MARCH FIRST.

1781—Articles of American confederation went into operation. From May 10, 1775, to this date, the government was revolutionary.

PLAINFIELD DAILY PRESS

THE WEATHER.

Fair tonight and Saturday, slight temperature changes. Max., 32; Min., 16.

Established May 10, 1887. TWELVE PAGES—TWO SECTIONS. PLAINFIELD, NEW JERSEY, FRIDAY, MARCH 1, 1912. TWELVE PAGES—TWO SECTIONS. Two Cents a Copy—$5 a Year.

WHITE RIBBONS ON HACK LICENSES

Pledges Go With Most of 1912 Permits Issued by Mayor Today.

MR. MOY DELIVERS A TALK

Which Moves the Young Jehus to Foreswear Strong Drink—Hoary-Headed Veterans to Be Abstainers On Their Honor.

When the various hackmen appeared before Mayor G. W. V. Moy in his office this morning to receive their licenses for 1912 they met with a new experience. After complimenting the jehus upon the improved conditions about the North Avenue station where the hackmen ply their trade, Mr. Moy gave them a kindly lecture regarding the use of intoxicants. When he had concluded the majority of them took the pledge before him to abstain from the use of strong drink.

The pledge was more particularly for the younger men engaded in the business. The Mayor, turning to several of the white-haired veterans in the service, remarked:

"I will not require any pledge of you, for I do not believe that it is necessary. Your records are sufficient evidence of your desire and intention to strictly observe the city ordinance."

The hackmen showed every disposition to co-operate with Mr. Moy in his efforts to provide the best possible service, and unanimously agreed to meet his wishes. The session was an extremely harmonious one and everyone departed with the best of feeling toward the Mayor, while the latter felt assured that he had the confidence and support of the hackmen.

INTERDENOMINATIONAL MEETING WELL ATTENDED

The annual interdenominational prayer meeting held at the Seventh-Day Baptist church, yesterday, was largely attended by women from all of the churches of the city and borough. Mrs. William C. Hubbard, of the Seventh-Day Baptist church, presided at the meeting.

The program was arranged by a committee from the various churches. Mrs. Gabriel Reid Maguire, of the Park Avenue Baptist church, spoke on "The Spiritual Equipment Necessary to Win the World to Christ." Mrs. C. M. Anderson, of the First M. E. church, spoke on "The Racial Problem." Mrs. Daniel Rapalje, of Trinity Reformed church, spoke on "The Problem of the Country Church;" Mrs. J. F. Hanson, of Grace church, treated "The Problem of the City church, and Mrs. Lsrael C. Pierson, of the Crescent Avenue Presbyterian church, on "The Religious Problem of Home Missions."

ANOTHER BILL FOR EASIER REGISTRATION BEFORE HOUSE

Trenton, March 1.—Voters in the employ of the Uniter States government and who reside outside this State are permitted to register by affidavit, by a bill passed yesterday afternoon by the Assembly. The measure was introduced by Mr. Hildreth, of Cape May county.

It provides that such voters shall have the right to be registered by affidavit for any primary and general, State or municipal election in the place where he has a legal residence. Election officers are required to accept such affidavit if received by mail or by proxy prior to or on the last registration day.

Under the Geran election law there is no provision for the registration of voters who are outside the State, and so they are compelled to lose their vote.

Plan for Purim Ball.

The Plainfield Hebrew School has made elaborate arrangements for the Purim ball to be held Monday night in Abrams' Hall, and it promises to be the biggest affair of the kind held in the city. The committee is anxious to raise $400 so that the school can be placed on a paying basis.

You May Be Interested

to know that you can purchase Card Index outfits and supplies, Loose Leaf Ledgers and all office supplies at the Lenox Stationery Store, 12 Madison avenue.

—$1.25 and $1.50 Waists 49c at The Paris sale.

—Experienced salesladies wanted for [illegible] suit department. Apply, "The Paris." 3 1 tf

—Seaman Bros. will have for tomorrow's trade fresh vegetables, including fresh asparagus, green and wax beans, Boston head lettuce, radishes, romaine, cauliflower, rhubarb, brussels sprouts and oyster plant.

BOUND BROOK TO HAVE $90,000 C. R. R. STATION

Vice-President Besler Gives Shock of Pleasure to Boroughites at Trade Board Banquet --Climax to Notable Gathering.

(Special from Staff Correspondent.)

Bound Brook, Mar. 1.—Vice-President W. G. Besler, of the Central Railroad of New Jersey, journeyed from Plainfield to Bound Brook last night, and tickled the members of the local Board of Trade at their annual banquet beyond measure when he told them that the new and long-hoped-for railroad station was at last in sight. His announcement was the culmination of a gathering originally arranged so that the members could felicitate themselves upon having secured for the community the big manufacturing plant of the W. H. Johns-Manville Company, which will come there with 1,800 employes before another year passes.

The dinner was held at the Berkeley Hotel, and was attended by over one hundred representative men from both the business and commuting elements in the community. Besides Mr. Besler, who created the greatest interest because of his announcement, the speakers included former Governor E. C. Stokes, Rev. Frank Moore, head of the State Reformatory at Rahway, Senator W. W. Smalley, of Somerset county, who is president of the Board of Trade, and Mayor E. D. LaTourette, of South Bound Brook. A. S. Newbery was the toastmaster.

Senator Smalley was the first speaker, and he dwelt at length upon the charms of the borough as a place of homes, and predicted much greater things for it when the Johns-Manville factory materializes, with the 5,000 or more people it will bring with it.

The Senator congratulated those present on the gathering, saying that it indicated a substantial interest in the future of the place, and a get-together spirit seldom if ever before manifested. He commended the railroad for the many things it had done to help the town.

Mayor LaTourette was the next speaker, and he amused the diners with his humorous remarks about the beauties of his "balliwick," and by his good-natured jabs at the Bound Brook passenger station. He was followed by Mr. Besler, who after a few introductory remarks said that it was very evident he had been brought there to tell those present about "that new station."

Mr. Besler assured his hearers that after many years of patient waiting they were really to get a station, and that in order to build the most modern and up-to-date one yet erected along the line of the road, it will be found necessary to spend at least $90,000 and perhaps more, because of certain work of elevation which will be necessary. He congratulated the Bound Brook people on their progress, told them of some of the difficulties which the company encountered in the Jersey City yards every day, where during certain rush hours a train movement was made every 56 seconds, and pleased all the auditors by his assurance of every possible co-operation on the part of the railroad in boosting the place in the future.

Rev. Frank Moore also spoke in a congratulatory tone, and then described some of the splendid work which is being done at the State Reformatory at Rahway. He told how the earning power and general ability of the men sent to that institution is increased about one hundred per cent. by the instruction, both moral and educational, which is given to them while there.

Former Governor Stokes was the last speaker, and many present who had heard him speak a dozen or more times said that he was at his best. He told a number of humorous stories, urged upon them the necessity of co-operation, rather than competition; spoke of American progress and character; complimented the borough on the "capture" of the Johns-Manville concern. He said that he had tried to get them himself, but he would not have tried it had he known Bound Brook was looking for the concern. He called attention to the fact that New Jersey was a State where many great experiments had been made, citing the incandescent light, the steam boat, the Morse telegraph and malleable iron as examples. His only reference to politics brought forth applause when he said that at the present time William McKinley would make an elegant compromise candidate for the presidency.

When the diners left the hall shortly before midnight, they all declared it the most successful gathering of the kind ever held in Bound Brook. The members of the committee which arranged it were Postmaster W. B. R. Mason, A. S. Newbery, Herbert Howard, George C. Smalley and H. V. S. Negus. During the evening several splendid tenor solos were rendered by Wyckoff Suydam, accompanied by Russell Bailey.

The officers of the Board of Trade are Senator W. W. Smalley, president; J. V. D. Field, first vicepresident; S. H. Miller, second vice-president; David Hastings, secretary, and J. G. Fisher, treasurer.

MISS SMITH NEARS THE LEADER'S VOTE

A 4th District Contestant Polled 14,595 Yesterday For Special Prize.

PACE GROWING MORE RAPID

Miss Helen Leitheusser Received 7,300 Votes Yesterday—Press European Tour Attracts Widespread Interest.

SPECIAL INDUCEMENT OFFER!

ONE Solitaire Diamond Ring, Pure White Perfect Stone—over ¼ karat, any setting, now on exhibition at store of Charles E. Vail, 238 Park avenue.

FOUR Ladies' Solid Gold Watches, choice of Elgin or Waltham movement, now on exhibition at the stores of J. Hervey Doane, 115 Park avenue; Carl Silbert, 219 West Front street; L. Moraller & Son, 219 Park avenue; P. F. Delgyer, 130 Park avenue.

The contestant in each of the five districts whose vote shows the greatest gain during the three weeks, which began Monday morning, February 26, and continues until Saturday evening, March 16, at 10:30 o'clock, will be awarded one of these handsome jewelry prizes.

The contestant polling the highest vote in all districts during this period will receive the Diamond Ring.

The leaders in the other four districts will be given the Solid Gold Watches.

All votes cast for the special prizes count also for the tours.

THE LEADERS.

District 1.
Miss Agnes Leighs.
District 2.
Miss Elizabeth Bartlau.
District 3.
Miss Elizabeth Kiernan.
District 4.
Miss Annie Singellton
District 5.
Miss Florence Stevenson.

Subscriptions and votes are coming into this office in a manner which is a revelation to the management of the paper, and shows that the offer of the special prizes in addition to the tours is fully appreciated by the contestants. Last night there were one or two candidates who cast exceptionally high votes, Miss Ida C. Smith in District 4, polling a total of 14,595, which placed her nearly on a level with Miss Singellton, who

(Continued on page 9)

Monday Afternoon Lectures.

The remaining lectures in the season's series under the auspices of the Monday Afternon Club, are as follows: Monday, March, 4, J. D. Speath, Prineton University, "Nietzche the Philosopher;" Monday, March 18, George M. Priest, Princeton University, "Modern German Drama (Hauptmann) Sudermann; Monday April 1, J. D. Speath, Princeton University, "The Wagner Music Drama Considered as Literature."

Search for Non-Church People.

Under the supervision of Rev. Gabriel Reid Maguire, pastor of the Park Avenue Baptist church, women and others of the church, will soon begin a canvass of the neighborhood of the church in search of non-churchgoers. Sometime ago this was done with excellent results. Several persons being induced to indentify themselves with the church.

Money Saving Event.

Women's juliets at 69c; misses' and children's shoes, were $1.25 and $1.50, now 89c and $1.00; storm rubbers at 29c, for women and children. These are only a few of the many bargains at Abrams' clearing sale.

—Only a short while longer and the final closing sale at The Paris will end.

—Mrs. Struthers' home - made crullers are delivered piping hot twice daily. 'Phone The Ritz, 155.

—Special Saturday, Ritz famous maple-pecan and bisque ice cream, fresh fruit raspberry and pineapple sherbets.

Dr. M. P. E. Groszman

The contributing editor for tomorrow's issue will be Dr. M. P. E. Groszmann, head of Herbart Hall and probably the most noted authority in America on the atypical child. Don't fail to read what he will have to say; it will interest all. The Saturday Contributing Editorial is proving a great feature of the paper that originates and does not imitate.

WHELAN INVESTIGATES TOBACCO TRADE IN EUROPE

London, via Glace Bay, March 1.—Increased activity in British-American tobacco in Europe is expected as the result of J. B. Duke's visit to London, where he is consulting G. B. Whelan, president of the United Cigar Stores Company. Mr. Whelan has been on the Continent investigating tobacco conditions and a definite announcement of a plan for British-American expansion is expected during the week.

Mr. Duke believes that there is a tremendous opportunity for the development of the tobacco business in Europe. He will go to the Continent in a short time.

G. B. Whelan, the United Cigar Stores Company president, lives on East Front street. J. B. Duke is the owner of the $5,000,000 estate bearing his name at Raritan.

COMMERCE CHAMBER TO VOTE ON CONSTITUTION

The Chamber of Commerce will meet in room 4, of the Boice-Runyon building, 234 Park avenue, Monday night, the principal business being the consideration and adoption of a new constitution and by-laws in pursuance of the following resolution, passed February 1, last:

"Resolved, That an amendment of the constitution and by-laws be adopted to the effect, that there shall be a new constitution and by-laws presented for substitution, in place of the present constitution and by-laws, at the next regular meeting of the Chamber."

The directors will meet a half-hour before the regular session to take up several matters to be presented at the chamber meeting.

WIDELY KNOWN VETERINARY DIES AT THE AGE OF 80

After an illness of eight weeks following a general breakdown, Dr. Aaron Forman Carpenter died last night at his home in East Second street in his eightieth year. The funeral will be held privately from his late residence and burial will be made in the Bound Brook cemetery.

Dr. Carpenter was a native of New York city and had been a resident of Plainfield more than thirty-five years. During his residence here and prior to removing to this city he was a practicing veterinary. He was widely known among horse owners in this section and also had a large practice among owners of valuable and fancy bred dogs.

Surviving besides his widow are the following sons and daughters: Professor Andrew C. Carpenter, of Manning avenue, D. Frederick Carpenter, of Union street; Arthur B. Carpenter, of Westfield; George C. Carpenter, of New York; Mrs. Charles Emory, and Mrs. William L. Gheer, of Brooklyn; Mrs. George B. Disbrough, of Weston, N. J., and Mrs. George A. Gillesvie, of Bound Brook. Also five grand children.

HALF-MINUTE INTERVIEW.

Hiram A. Woodruff—I'd hate to promise not to shave my face until the sewer problem is solved.

Seventh-Day Baptist Services.

The bi-monthly covenant meeting will be held at the Seventh-Day Baptist church at 8 o'clock tonight, preparatory to the observance of the Lord's Supper, tomorrow morning. The leader of the Junior C. E. Society meeting tomorrow afternoon will be John Cottrell, Jr., and Miss Maudella Ford will conduct the Senior C. E. meeting. These will be consecration services.

Parent-Teacher Travel Talk.

Miss F. I. Griffen, principal of the Bryant school, delivered a lecture on her recent trip through England to the Parent-Teacher Association of the Bryant and Lincoln schools yesterday afternoon in the High School auditorium. The address was illustrated by stereopticon views. A large number of parents and teachers were present.

—$5 and $6 Children's Coats $1.98 at The Paris sale.

—Delicious apple and mince turnovers 10c, served with ice cream, 15c, special at The Ritz.

"STAND FAST!" CRY OF CITIZENS TO REVILLE

Flood of Letters and Callers Pledge Councilman Moral and Financial Support Should Saloon Man He Denounced Start Suit.

Closely following the announcement in Wednesday's Daily Press that Michael T. Watson had taken the initial steps to bring action for damages against Councilman Patrick J Reville for his speech at the liquor license session of the City Fathers Monday night, assurances of moral and financial support have poured in upon the aggressive Fourth ward member. Fully 200 letters, commending him for his stand, have already been delivered at his home and last night a delegation of citizens called upon him personally to state that he could count upon them for aid of any kind.

"We want you to reiterate all you said before the Council," remarked one of the callers; "and we will back you up no matter what the cost. Under no circumstances allow any outside influences to be brought to bear upon you as was done in another case not long since. You have spoken for every respectable and law-abiding citizen in Plainfield and they are going to show their appreciation now and later on, too."

When Mr. Reville was interviewed over the telephone at Wanamaker's store in New York this afternoon in reference to the pledges of support, he declared that they continued to pour in from all sides, many prominent men asking the privilege of bearing any court expenses that might be incurred. The case referred to by one of his callers, had to do with certain charges he made against a police official, which he withdrew later, he said, because of circumstances over which he had no control.

"You can say for me," he concluded," that I do not propose to retract my statements of Monday night and am prepared to contest any action."

PATROLMAN MESSLER QUITS POLICE FORCE

Patrolman William G. Messler, who would have completed his ninth year of service in the city police service tomorrow, tendered his resignation to Chief Kiely this afternoon. He leaves the department immediately in order to enter a well established business which he recently purchased.

Patrolman Messler's retirement comes as a great surprise to his many friends and he doffs the helmet and brass buttons with the regret of all. Because of his genial disposition he

William G. Messler.

was known everywhere as "Happy" or "Old Bill" and more than one citizen will miss his cheery greeting on post. Recently he has been doing day duty in the West End and the "kids" of all sizes and colors in that section believe he is "the real thing" in the cop business.

Since his appointment to the force, Messler has been decidedly active in bettering the policeman's lot. He was foremost in the fight at Trenton to secure the passage of the police pension bill and championed it before the Laws and Ordinances Committee of the Common Council until its adoption. Other councilmanic action benefiting his brother patrolmen was brought about in no small measure through his initial effort. He was the first president of the Patrolmen's Benevolent Association, serving two terms, and at the present time is its secretary. He quits the department with an absolutely clean record, never having been before the Police Board on any charge or marked up for missing a call box report.

Sachar & Schiff.

Louis Schiff, who is well known throughout for his honest dealings, has entered into partnership with Kasper Sachar, proprietor of The Plainfield Furniture Co., 139 East Front street, where they will both use their large experience to give the people furniture, carpets, rugs, etc., at prices that will secure for them the confidence of the buying public.

—Read the Plainfield Daily Press.

—Reliable footwear at Abrams' clearing sale at reduced prices. See adv.

WILDCAT STOCKS ARE UNDER FIRE

Assembly Bill Aims to Drive Cultivators of "Sucker List" From State.

DEPARTMENT HEADS APPROVE

Attorney-General and State Banking Commissioner Want Measure Passed—It Has the Sharp Teeth of the Kansas Model.

(Special from Staff Correspondent.)

Trenton, Mar. 1.—Wildcat speculation concerns are hit in a bill introduced in the Assembly yesterday afternoon by Assemblyman John E. Gill, of this city. The aim of the measure is to drive out the State "high finance" companies or individuals which trade on the people through speculation. If the measure shall become a law, it will be one of the most far reaching measures of the session.

The bill requires reports from concerns that offer stock for sale, and gives power to bar those sales that will evidently prove profitable to nobody, except the promoter. The measure gives the State the power to control the selling of all wildcat securities within its own borders. Every corporation organized in New Jersey will come under the act, if it shall become a law. Before offering any stock, bond or security for sale, a dealer or company must file with the Commissioner of Banking an Insurance a statement in complete detail giving an itemized exhibit of its financial condition, assets, liabilities description of property, the plan upon which it proposes to do business, a copy of its charter, by-laws and of all contracts that it proposes to make with stock purchasers, these to be verified by the head of the company.

All of these companies are to be subject to examination by the State Banking Department at any time, the same as now provided in the case of State banks, and in addition each house is required to file a detailed statement with the State Department

(Continued on page 4.)

FINDLAY LIKELY TO DEFEND HIS PLACE

Said to be Getting Ready For Post Mortem Before License Committee.

SOLONS OFFER HIM NO HOPE

Planning a Stringent Regulation to Prevent the Sale of Liquor to Women—Talk of Doubling the License Fee.

There is an apparently well-founded rumor in circulation today that Alexander D. Findlay, a renewal of whose license was denied at the meeting of the Common Council, Monday night, had expressed a desire to appear before the councilmanic license committee and be given an opportunity to refute some of the statements made against him on Monday night by Captain A. S. Hewitt, of the Salvation Army. With the expiration of his old license, Findlay closed his place today.

It is understood that the license committee has no particular objection to granting Mr. Findlay's request, but that the members will not hold out any promise of a favorable reconsideration of the application. It is said the reason why the committee might grant Mr. Findlay a hearing was that inquiry had revealed the fact that no complaints against the saloon man have been received by the police or the police board.

The point raised by Captain Hewitt in his talk to the Council Monday night that women had been patrons of Findlay's saloon will undoubtedly bring about an amendment to the city ordinance under which liquor licenses are granted, providing that women will not be permitted to purchase liquor in saloons.

One saloonkeeper following Monday night's action of the Council, was heard to remark that in the future he will not allow a woman in his place. It is said that a woman from the Salvation Army had been accustomed to visit his saloon once a week selling the War Cry, and although he did not take the paper, he always gave her five cents. Hereafter, he said, he would not permit even that woman to visit his saloon. "Although," he added, "I will continue to give her the price of the paper."

There is talk of eventually raising the license fee from the present figure, $1,000, to $2,000. The fact that the number of licensed places are being reduced has brought about the suggestion that those holding licenses should be willing to pay more for the privileges of selling.

PLANNING A BREAK IN LONG WEST END BLOCK

Councilmanic Committee Considers Running De Kalb Ave. Under R. R. to South 2nd St. --Taylor's Illness Sidetracks School Site.

The councilmanic street committee at its meeting, last night, took up the question of extending DeKalb avenue across West Front street, beneath the tracks of the New Jersey Central and connecting it with South Second street, in response to numerous petitions for such an improvement. There is now no street crossing the railroad between Clinton and Rock avenue.

While the committee realizes that such an improvement would cost a considerable sum, it is proposed to get estimates and report on the matter later. If the New Jersey Central could be induced to assist in cutting the street through the railroad property, it would lessen the cost to the city, and steps in that direction will be taken.

The committee also considered the advisability of extending Essex street from Darow avenue to Grant avenue and there connect with Sixth street, making a continuous thoroughfare from John street to Clinton avenue. The absence of such a street makes it very inconvenient for the children attending the Darrow Avenue School. Plans to macadamize George street were also discussed.

Owing to the fact that Councilman D. W. Taylor was ill and unable to attend the meeting, the question of extending Third place, referred to in The Plainfield Daily Press yesterday, did not come up.

However, it is estimated that such an improvement would cost between $10,000 and $15,000, and as previously stated some of the councilmen are of the opinion that it is too much money to expend in making a new street for a school, when there are other sites that are considered more advisable. One councilman says that on account of the natural swampy condition of the land in that section it would be necesary to lay a very deep foundation for the proposed thoroughfare and that would be very expensive.

Choose Cast for Play.

The Sigma Gamma Kappa, of the N. P. H. S. has selected the cast for the annual play to be given in the Y. W. C. A. in the near future. The play is entitled "The Sleeping Car." Those selected are the Misses Annie Hull, Lois Peck, Edith Dally, Elsie Debele, Adele Herman, Ruth Miller, Mary Martin, Iola Schenck, Lucy Douglas, Allien Giddes and Margaret Currin.

W. C. T. U. Presents Picture.

The North Plainfield High School was presented with a handsome framed picture of Miss Frances E. Williard this morning by the Plainfield W. C. T. U. The presentation speech was made by Mrs. T. H. Tomlinson. She was accompanied by Mrs. Bennet and Mrs. Parse.

—See Abrams' clearing sale adv. on page 12 of this issue.

"PASSING OF THIRD FLOOR BACK" AS A MONOLOGUE.

Edward A. Mead, of New York, presented in monologue form the famous play, "The Passing of the Third Floor Back," at the First Baptist church last night, under the auspices of the Men's Conference Bible class. The large audience was much pleased with the recital.

The next lecture in the series will be given Thursday night, March 7, ml Dr. Charles H. Tyndall, of Mt. Vernon, N. Y., on "Wireless Telegraphy."

Measles Epidemic Over.

The Watchungville schools expect to open the fore part of next week. They were obliged to close last Tuesday owing to an epidemic of measles among the pupils.

—Advertise in the Daily Press.

OPTICAL SPECIAL.
Dr. Greenspan will personally examine your eyes without charge and should you desire, will equip you with a "Sure-on" style of mounting with pure Brazilian crystal lens; reg. $5 val., SATUDRAY SPECIAL ..$2

A. E. FORCE & CO.

"THE WHITE STORE" We Give S.H. Green Trading Stamps

BASEMENT SPECIAL
Table Tumblers; thin blown, plain tumblers; regular 59c value, Saturday Special, dozen ...35c

Some of Our "Saturday Specials"

Ladies' Full Fashioned Black Cotton Hose, double sole, toe and heel, sizes 8½ to 10; regular 25c value, **SATURDAY SPECIAL** 19c

Ribbons—In Plain Taffeta, Moire, Satin Taffeta, Plaids, 4 to 6 inches; regular value 39c, **SATURDAY SPECIAL** 15c

Gloves—Ladies' Kid Gloves, in brown only, not every size, but we may have yours; ask; regular $1.00 value; **SATURDAY SPECIAL** 50c

Plaid and Striped Flaxon (white cotton piece goods)—Be sure to see this line, it is exceptionally attractive; regular 25c and 30c value; **SATURDAY SPECIAL** 20c

Blankets—This is the last call. 70x80 blue and pink border; a mighty good investment; regular $5.50 value, **SATURDAY SPECIAL** $3.25

Ladies' White Aprons, made of lawn with plain hem, full size; at the money cannot be duplicated; reg. value 25c, **SATURDAY SPECIAL**..15c

Infants' White Lawn Dresses, with yoke of embroidery or bishop style, in sizes 1 to 3 years; regular value to 59c; **SATURDAY SPECIAL**...35c

Ladies' Belts—Elastic, leather and fancy, with gilt or oxidized buckles; regular 50c and 59c value, **SATURDAY SPECIAL** 25c

Ladies' Medium Weight Vests and Pants, in white and unbleached, in sizes 7, 8, 9; regular value 65c; **SATURDAY SPECIAL** 49c

Candy—Best 40c Chocolates, fresh; assorted flavors; **SATURDAY SPECIAL** 25c

Fancy Dress Ginghams and Plain Colored Chambrays; regular 10c value, **SATURDAY SPECIAL** 6c

There will be one table on main aisle containing **Graniteware;** values to 59c; **SATURDAY SPECIAL** 25c

Music—Ragtime Violin, Baby Rose, Skeleton Rag, Mysterious Rag, Honey Man, Goblin Man, Everybody Doin' It, Harbor of Love, Dixie Moon. Not room enough to list them all. Come in and hear them played. **SATURDAY SPECIAL** 10c

LAST CALL

THERE IS only a short while longer for such enormous value giving.

THERE IS only a short while longer and The Paris Store at 214 West Front Street will pass away in history.

THERE IS only a short while longer to get your serviceable Coats, Suits or Dresses that will mean Dollars in your pocket. For everything must and will be closed out without reserve.

THE PARIS

PIXIE PLANTS
A 20th Century Marvel
GROWN IN 48 HOURS
For a child nothing is more interesting
William H. Olmsted
"THE HUSTLER"
331 Watchung Ave.
Stationer Newsdealer
Best delivery service and newspapers in the city

WOMAN'S EXCHANGE
207 Park Avenue.
Children's dainty dresses for parties and ordinary wear, made to order at reasonable prices; smocking also done to order.

KINDLING AND GRATE WOOD
Prompt deliveries. Orders received at
89 SOMERSET STREET.
JOHN MOBUS
P. O. Box 320 Telephone 19-F-45

NOTICE.

Dr. Mandeville
SPECIALIST
Has moved his office into the
WISS BUILDING
671 BROAD ST., NEWARK, N. J.,
ROOM 703, Next door to old office
Take the Elevator. 2 14 m-w-f

Assignee's Notice of Sale.

By virtue of a Deed of Assignment made to me by Joseph Milani, I will expose for sale at public vendue, at the store No. 338 West Front street, in the City of Plainfield, County of Union and State of New Jersey, on Tuesday, the fifth day of March, Nineteen Hundred and Twelve, at two o'clock in the afternoon, the goods and chattels in said store, consisting of groceries, delicatessens and fixtures. TERMS CASH.
Dated, February 27, 1912.
WILLIAM NEWCORN, Assignee.
FRANCIS J. BLATZ, Attorney. 2 28 5

—The boy at the door may check your hat and coat, but he can't always check your enthusiasm.

LOCAL AMUSEMENTS.

One of the most interesting characters in "Maggie Pepper," Charles Klein's play of department store life in which Rose Stahl comes to the Plainfield theatre for one performance March 4, is Jake Rothschild, the drummer, who seeks to "get solid" with the buyer in order that he may sell the store a larger bill of goods. This type of salesman is a very familiar one about the big department stores.

The person with an ambition to take a $10,000 world tour need not be disappointed if only half a dollar or less is available to gratify the desire; for Lyman H. Howe's Travel Festival which comes to the Plainfield theatre on Saturday, March 23, can be depended on to present in one evening enough of foreign lands with their unfamiliar customs and scenery to compensate the many ungratified longings to see the world.

FURNITURE.
OIL CLOTHS,
STOVES, ETC.
Louis Kadesh
23 Somerset Street.

PLAINFIELD'S NEIGHBORS

New Providence.

Mr. and Mrs. Frank Auty, of South street, Murray Hill, entertained a house party Wednesday night. Among those attending were Mr. and Mrs. Robert Williamson, Mrs. E. A. Rusk, Mrs. Frederick Correll, Mrs. Alice Tompkins, Miss Molly Tompkins, Mrs. A. Campbell, Fred Correll and Alfred Correll.

At a meeting of the Ladies' Aid Society Wednesday afternoon at the home of Mrs. Eugene D. Badgley, Murray Hill, the following were appointed a committee to arrange for a supper next month: Mrs. Alfred F. Irving, Mrs. Samuel C. Parcells and Mrs. Lyman B. Coddington.

A leap year prayer-meeting was held in the lecture room of the Methodist church last night. John C. Hubbard, formerly of California, and Porto Rico related his experiencs as a missionary in those places.

Mrs. William Shuster and daughter Elsie, of Chatham, are guests of Mr. and Mrs. Daniel G. Webster, of Springfield avenue.

Miss Helen T. Hakes, of New York returned home Wednesday after a short stay at her country residence on Long Hill.

Collector Arthur C. Doty entertained the officials of the Presbyterian Sunday-school Wednesday night.

Dunellen & Vicinity.

The fourth anniversary reception and dance to be given by Washington Camp, No. 98, P. O. S. of A., in Junior Hall, tonight, will be attended by delegates from Camp Plainfield, New Brunswick and Bound Brook.

Miss Grace Panker, of the borough, has returned home from a visit at Yonkers, N. Y., and is temporarily teaching in the Brunswick Avenue School, Piscataway township.

Rev. H. N. Jordan is temporarily acting as teacher in the New Market School, in place of G. G. Glasen, who resigned to take a position in New York.

Owen Mohan, of Prospect avenue, is preparing to occupy his new residence on Dunellen avenue, which was completed this week.

Edward Horton, of North avenue, has returned to work on the Jersey Central after a two weeks' illness.

The Baraca Class of the Presbyterian church will hold the regular monthly business meeting tonight.

CASTORIA
For Infants and Children.
The Kind You Have Always Bought
Bears the Signature of Chas. H. Fletcher

Mrs. P. J. Tynan, of Washington avenue, is spending several days with relatives in New York.

Miss Frances Fuchs, of the borough, left today for Newark to spend the week end with friends.

The Borough Council will hold its regular monthly meeting Monday night.

Miss Jennie Ryan, of First street, has been spending a few days in New York.

'Plains & Fanwood.

The teachers of School No. 1, held a birthday party Wednesday afternoon in the school parlor after the close of the regular school session. The affair was arranged in honor of Supervising Principal S. Dana Townsend's birthday. Trials and troubles of school life were forgotten for the time and a pleasant hour was enjoyed.

William Hollingsworth has returned to his home in Brooklyn after a visit of several days with his father, Loftus Hollingsworth, of Johnston Drive.

Mr. and Mrs. Charles Ritter and daughter, of Brooklyn, are visiting Mr. Ritter's parents, Mr. and Mrs. Peter Ritter, of the borough.

David R. Clark, who has been visiting his mother, Mrs. Benjamin Clark, has returned to his home in Newark.

Mrs. Thomas Gere, who has been seriously ill at her home for the past two months, is improving nicely now.

The Public Service Corporation is replacing the old electric light poles on Martin avenue with new ones.

Frederick Sheelen has been detained at home for several days with a severe attack of malaria.

Bound Brook.

Communion will be observed in the Reformed church on Sunday. The individual communion cups presented to the church by the Ladies' Bible class, will be used for the first time.

William Love, principal of East Bound Brook School, has moved from East Bound Brook to the Drake house, corner of Union avenue and Prospect place.

Field Brothers have sold their new house in Beechwood Heights, to William Morecraft, of South Bound Brook, who will occupy it when completed.

The local bowling team won two out of three games from the Middlesex Bowling Club, of Highland Park, Wednesday evening.

Mrs. C. W. Blaine, of Dunellen, spent Thursday at the home of her daughter, Mrs. N. M. Giles, of Beechwood Heights.

Mrs. E. V. H. Voorhees, of Madison avenue, Plainfield, visited Mrs. H. R. Giles at "Green Acres" today.

Mrs. H. D. Brokaw and Mrs. Susan Jennings visited Mrs. B. A. Copeland, at Beechwood Heights, today.

Louis Ungretta has succeded William H. Wilson, as driver for the United States Express Company.

Samuel Pivoratti is the new transfer clerk at the Central station, starting his duties today.

The Junior C. E. of the Reformed church held a social in the chapel yesterday afternoon.

J. A. Logreen recently visited relatives at Perth Amboy.

THE PLAINFIELD DAILY PRESS
EUROPEAN TOURS
VOTE COUPON
SERIES E
Good for 5 votes. Void after Mar. 9
For M.....
District No.....

NOMINATION COUPON
THE PLAINFIELD DAILY PRESS
EUROPEAN TOUR CONTEST
GOOD FOR 500 VOTES
Not more than three of these nomination coupons will be counted for any one candidate.
I respectfully nominate M.....
....., who lives at .....
Street, ..., District No. .....
who is over sixteen years of age and eligible in every way to compete in Daily Press European Contest.
.....
Address .....
Give date and hour sent in .....
$15 in Gold will be given to the first person who places in nomination the name of the candidate securing the highest vote in the contest.

Address all communications to **CONTEST MANAGER,**
Plainfield Daily Press, Plainfield, N. J.

ASSEMBLY DISPOSES OF LOT OF LAWMAKING WORK

(Special from Staff Correspondent.)

Trenton, Mar. 1.—With the Senate taking a recess, the Assembly yesterday afternoon disposed of a lot of lawmaking work, including the passage of thirty bills, the reporting of thirteen, besides giving thirty-four bills a second reading and disposing of considerable other routine business. The House met at 1 o'clock and after clearing its calendar adjourned about 5 o'clock until Monday night.

Yesterday morning several committees were held for the consideration of pending bills, but after Speaker McCran had rapped the House to order and the members had been placed under call, the legislative business proceeded at a steady and lively rate. Among the bills passed were the following:

House 348, relating to bail bonds; Senate 35, legalizing typewritten public documents; Senate 26, relating to the adoption of children; Senate 34, regulating the limitation of recognizances; House 225, regulating notices to corporations in tax sale proceedings; House 73, providing for the payment of $1.00 a day for the maintenance of indigent persons when so recommended by the State Commissioner of Charities; Senate 50, permitting petitioners in condemnation suits to take possession of the lands condemned pending the disposition of an appeal by the Courts; Senate 123, authorizing the construction of improved roads by Managers of any State institution; House 246, the Ridgewood Borough Township reorganization bill; House 335, the South Orange Street Paving bill; House 330, relating to promotions in the Paterson fire department; House 360, annexing a portion of Upper Saddle River borough to Montvale, Bergen county;; House 400, relating to married women signing certificates of incorporation; House 353, amending the practice act relative to suits to quiet title to real estate; House 285, the Hackensack bond funding bill; House 314, the East Orange charter bill; and House 374, regulating fees for tax sale searches.

—Read the Plainfield Daily Press.

—Henry Cabot Lodge is the friend of both and will probably spend the summer and fall in Europe.—Philadelphia Record.

—"Does she play a good game of cards?"

"Very. Six new afternoon clubs have been formed just to get rid of her."—Detroit Free Press.

—As a general thing the kind of man who pays as he goes is a regular snail for speed.—Dallas News.

"I've just eaten a plate of hash and feel like everything."—Yale Record.

HUT-DWELLER LIVES LIKE WILD MAN IN ELIZABETH

Union County has a "cave man," a creature whose mode of life is perhaps a degree lower than that of the dwarfted tribes of Central Africa—a being who lives the life of an outcast, alone, uncared for, and without a dog for a companion, sheltered from the wind and rain by a few sticks and a piece of tin, living without work and eking out an existence by scraps of food gathered here and there.

The creature lives inan open front hut, scarcely six feet long and two and one-half high, without even the curtain of skins that the prehistoric Briton is said to have hung over the door of his half subterranean novel. His hut is located in Elizabeth, at the border of the division street "dump" and the meadow lands near the old glass houses.

Dressed in the remnants of old clothes found in the waste and eating the refuse picked up from the vile heaps, he has lived there for thre years, shunning the notice of all mankind. In summer and winter, rain and shine, he has lain in his hut. With the snow piled over his crude dwelling he has passed the coldest nights curled up with a little fire of twigs burning beside him between his body and the back part of the shelter.

He is unable to speak anything except his native tongue, Russian, and scarcely knows his own name.

The face of the man, after years of exposure is not attractive to look upon. The forehead recedes back from the lower part of the countenance while two beady and watery eyes look out through a tangled mass of unkempt hair. His nails are long and curled like those of a bird of prey.

The household goods of this strange man's home consists of an old kettle, part of a dinner pail, a fragment of a mirror, some old pieces of iron that had been used to repair the man's shoes, a package of little nails and some crushed cigar butts wrapped in a paper.

GUILTY OF FORGERY, BARZILLA CONOVER'S PLEA.

Flemington, Mar. 1.—Barzilla Conover, who conducted a general store at Lebanon for about a year, was arraigned before Judge John L. Connet to plead to seventeen indictments returned against him for forgery and to the seventeen he entered a plea of not guilty with the privilege of retracting his plea.

The amounts of the forged papers run from $36 to $2,000, and aggregate between $6,000 and $7,000. The banks concerned are the First National, of Whitehouse Station, Califon National, of Califon, Clinton National and the First National, of Clinton.

Double Wedding at Lebanon.

Lebanon, Mar. 1.—A double wedding ceremony was performed at the parsonage of the Reformed church Clifford Hoffman, son of Mr. and Mrs. William H. Hoffman, of that place, was married to Miss Clara M. Sweazy, daughter of Postmaster and Mrs. J. W. Sweazy, of Annandale, and George L. Voorhees Jr., of Lebanon, married Miss Ruth B. Ramsey, daughter of Mrs. Henry, of Lebanon. Rev W. J. Lonsdale, officiated. The couples left on an afternoon train for a trip to [illegible], D. C. They will live h[illegible]

THESE SPECIALLY PRICED ITEMS

are a few of the many which are offered for Saturday and Monday only at these below the usual prices.

All-Silk Four-in-Hand Ties 25c

There's a big assortment of all the most stylish designs and colors, and they are all new spring goods. Some stores would want 39c for them; our price is a quarter.

Boys' O.K. Knee Pants at 50c

Very strongly made of good quality hard wearing materials, including corduroys, tweeds, fancy mixtures, etc.; sizes from 7 to 16, and a big value at half dollar.

These Dainty Lawn Waists are Exceptional Values at . 59c

For special selling tomorrow we offer you this lot of Handsome Waists at this really wonderful price. There's six different designs—all very dainty and stylish. They are made of a splendid grade of materials and are trimmed and inserted with embroideries; a waist some houses would want 75c for; our price tomorrow and Monday is

59c

Men's Lisle Sox of Better Quality

We know for a fact some stores would mark these at 19c a pair, at least. They're a beautiful finish, fast color, in black and tans, and our price is two pairs for a quarter.

Men's Shirts Special at 59c

In a big assortment of designs and colorings. They are a regular 7c value, being made of extra good quality shirting; all sizes are here and we specially recommend this at only 59c.

Good Serviceable House Dresses--A Sp'l Offering at Several Prices

And there's a big number of different styles and designs to choose from. All made of fine quality materials, including Chambrays, Ginghams, Prints, etc., in all the most desired colors. There's checks, stripes, solid colors and other patterns; all the wanted sizes are here and the prices range from $1.00 up to $1.98.

Women's Pretty Tub Frocks---A Strong Value at $2.98

They're all this season's designs, having only come to hand a few days ago. They are well made of only good quality materials—Ginghams, Percales, Chambrays, etc., in solid colors and many pretty designs. They are prettily trimmed and finished and you will find your size here. Specially priced at only $2.98.

Toilet Paper

8 Rolls for 25c

This is a good quality, smooth finish paper, 1,000 sheets to the roll and specially priced for tomorrow.

Store For Your Money at—

Tepper's

PLAINFIELD, NEW JERSEY

Wool Mixtures

59c Value at 50c

A fine quality Suiting, spring weight, in many new designs and colors, and a full yard wide.

PROHIBITS PLACING OF CHILDREN IN JAIL

Trenton, Mar. 1.—A bill was introduced in the Senate by Mr. Colgate "to prohibit the use of jails or workhouses for the detention and incarceration of children under 16 years of age, except those charged with murder or manslaughter in counties of the first class."

The bill declares that the use of jail or workhouse for the detention of children is neither necessary nor wise and then states that it shall be lawful for the judge to temporarily commit children to a house of detention, if such a home exists, and if not, to the care and custody of any available children's home or other institution willing to receive the child.

MANEUVERS BEGIN AUG. 10; MILITIA'S BIG PROGRAM

The date for the mobilization of the National Guard of New Jersey and New York, in the defense of New York city, near the Connecticut State line, has been set for August 10. The maneuvers in which Company K will take part, will last until August 20. The New England troops, which will try to take New York from the defenders, will mobilize about five miles northeast of the city line, and from that point the attack will be made on New York.

The official order directing that the New Jersey division mobilize for field service has not yet been issued to Adjutant General Wilbur F. Sadler, Jr., by the War Department, but General Sadler and Major-General Peter F. Wanser, who will command the New Jersey troops in the field, have been unofficially notified and the various departments are making ready to have the troops equipped for service.

With the approach of spring the National Guard of the country is facing a new situation for the first time—the outdoor period beginning in May and continuing until September—during which period the officers and men will be called on to give practical demonstration in the field of the lessons taught them in the armories during the winter by the regular army officers detailed as instructors by the War Department.

During the warm months, in addition to the field maneuvers, the soldiers of New Jersey will go out on numerous occasions as companies and battalions in the country adjacent to their home cities, and will build fortifications with entrenching tools; they will do guard and patrol work, some of it at night; build gabions and other engines of defense and offense, and hike and hike and hike until the regulars that will be supervising the work are satisfied that they are rounding into shape.

Then there will be harder armory work next year. If there are any officers who are not up to the standard—and it will be a hard one—they will be quietly placed on probation, and if they do not succeed in making up for lost time they will be given an opportunity to resign.

Wife-beater Fined.

Summit, Mar. 1.—Convicted of beating his wife, John Pruden, of Bank street, was yesterday fined $50 by Police Jusice Hicks. He was arrested by Patrolman Michael Sullivan. Unless Pruden pays up he will spend ninety days in jail.

The Plainfield Furniture Co.

Caspar Sachar and Louis Schiff, Props.

139 EAST FRONT ST.

While attending the recent Furniture Exposition we purchased several lots of high grade sample sets of FURNITURE at an exceptionally low price, but we do not intend to keep these until later, so we are going to sell these at specially low prices.

THREE-PIECE PARLOR SET
That usually sells for $29.50; this week, special introductory price $19.50

THREE-PIECE BED-ROOM SUIT
That sold for $29.50, this week, special introductory price $19.50

$18.50 Rugs, the advance stock of which is just coming in, will be sold this week at $10.98

SACHAR & SCHIFF

PHYSICIAN'S RULES FOR AVOIDING PNEUMONIA

The following list of precautions against pnemonia was made up by a New Brunswick doctor, with a wide experience.

Protect the body with proper clothing and especially the feet keeping them dry and warm.

Avoid exposure in a draft or sudden change from the heat to the cold. This sudden change should be avoided particularly when perspiring.

Sudden exposure to cold does not give pneumonia, but this produces congestion which intereferes with the circulation of the blood and does not permit the blood its proper function in protecting against the invading diesase germs.

Avoid alcoholic stimulants when feeling cold. It is better to take a cup of hot coffe, chocolate or milk.

Live in clean houses having plenty of fresh air, particularly in the sleeping apartments.

Eat good, nourishing food and take plenty time of time to eat.

The spitum of a pneumonia case is just as contagious as that of tuberculosis, and the same care should be taken of its disposal.

Public vehicles and buildings should be kept clean with tihs idea in mind.

The streets should also be kept clean.

Preparatory services will be held at the Netherwood Reformed church tonight. The subject of the sermon by Rev. Royal A. Stout, will be "Is It I?" The elders and deacons will meet afterwards to receive new members. The communion service will be held Sunday morning.

SPECULATING ON PROBABLE MIDDLESEX PROSECUTOR.

New Brunswick, Mar. 1.—The appointment of a Prosecutor of the Pleas of Middlesex county by Governor Wilson may not be made for some time to come, and if it is delayed beyond this week it is expected that Supreme Court Justice Bergen will designate Assistant Prosecutor Russell Watson to act in the interim.

Under ordinary circumstances the matter of the appointment would rest entirely with Senator Silzer and whoever he recommended would get the place. It happens, however, that Mr. Silzer is himself a candidate for the appointment as Secretary of State and it is possible that he will not insist upon his prerogative to recommend.

Assemblyman A. C. Streitwolf, of this city, is understood to be in receptive mood. The only other New Brunswick candidate much talked of is District Court Judge Freeman Woodbridge. Perth Amboy has several possibilities, including Joseph E. Stricker, Thomas Brown and Charles C. Hoffman, South Amboy offers County Solicitor John A. Coan and Metuchen has former Surrogate F. M. P. Pearse.

To Dredge at Perth Amboy.

Perth Amboy, Mar. 1.—As a result of the arguments advanced by Dr. C. W. Naulty Jr., federal helth officer here, Captain A. M. Beebe, of Tompkinsville, Staten Island, and busniess concerns materially interested, the treasury department announced Tuesday that the anchorage grounds off Perth Amboy were to be extended far beyond the present limits, and that the port would be made more accessible to deep-draught vesels by the dredging of channels.

—Advertise in the Daily Press.

UNION COUNTY SOCIALISTS DENOUNCE GOVERNOR FOSS

Elizabeth, Mar. 1.—Governor Eugene Foss, of Massachusetts, was denouced and scored at the first annual ball given by the Socialist party of Union County. A telegram denouncing the action taken by Governor Foss in the present strike situation at Lawrence, Mas., was forwarded to him by a committee. The reading of the telegram was followed by enthusiastic applause. Nearly every one of the 1,100 persons present voted by acclamation that the message be sent to the Masachusetts executive.

The message sent to Governor Foss follows.

Governor Foss, State House, Boston, Mass.:

Two thousand Socialists assembled heretonight denounce you and hold you responsible for permitting the monstrous crime at Lawrence, Mass., by the police and militia in clubbing women and children, and treating them like slaves, forcibly denying them every constitutional American right.

You deserve to be Governor of a Russian province.

(Signed)
SOCIALIST COMMITTEE.
ALFRED HEUTTL, Chairman.
H. B. GOBBLE, Secretary.
COUNCILMAN H. F. KOPP,
COUNCILMAN OTTO STEGMAIER.

Miss Stone, who has lived in Europe the greater part of her life and devoted fourteen years to travel and study of Greece, will give an illustrated lecture at Grace church, Monday night on "Athens-Ancient and Modern."

MAN WHO BUILT OREGON IS DEAD

Naval Constructor Steele In Service Thirty-two Years.

NOTABLE CAREER IS ENDED

From 1861, When He Entered Navy, Until 1893, When He Was Retired, the Dead Officer Designed and Supervised the Construction of Many Famous Vessels.

Spring Lake, N. J., March 1.—Naval Constructor Robert William Steele, U. S. N., retired, is dead at his home here. He was eighty years old and entered the service in 1861 as a master shipwright, the grade of assistant naval constructor not being in existence at the time. Throughout the civil war he was assistant to the naval constructor and in charge of 7,000 men, who built more than ten new naval vessels and converted several hundred more for naval purposes. In 1871 he was appointed assistant to the naval constructor at Philadelphia. He supervised the construction of the double turreted monitors the Miantonomah and the Terror and the three iron sloops of the Ranger class.

Commissioned naval constructor in 1875, he was assigned to be chief of construction in the navy yards at Washington, Boston and Pensacola. From 1884 to 1885 he was on the board of inspection of foreign vessels in New York harbor. He next supervised the construction of the cruisers the Chicago, the Boston and the Atlanta and the gunboats the Concord and the Bennington. In 1891 he was sent to the Union Iron works at San Francisco, where he supervised the construction of the Monterey, the Olympia and the Oregon. When the Oregon was completed he asked to be detached from active service and was appointed an inspector of cellulose, and on April 13, 1893, he was retired.

His work was devoted principally to the practical development of iron and steel construction for naval vessels, to the study of which he devoted most of his life, and, as his record shows, the first steel vessels for the navy were completed under his supervision.

WATCH BURGLARS GET MONEY

John Watts Was Marched Upstairs by Armed Thief to See Act.

Morristown, N. J., March 1.—John Watt of Whippany returned to his home and met a young man with a pistol, who commanded him to hold up his hands. He was marched upstairs, where two others were ransacking a bureau. They, too, were armed.

They locked him in the room and, after threatening him with death if he made an outcry, jumped from the second story window. They ran to the Morristown and Erie railroad tracks and started toward Morristown.

Mr. Watt shouted, and the men fired at several citizens who ran out on hearing the cries. Though several started after the thieves, they gave up the chase. Money and jewelry were taken from the home.

TO SUE FOR EIGHTY CENTS.

One Railroad Has Already Got $1.50 Verdict From Cattell.

Camden, N. J., March 1.—On a trip to New York some time ago H. F. Cattell of Woodbury offered a mileage book, which the conductor refused to accept, saying the time limit had expired. Cattell declined to pay the cash fare, $2.30, but was not put off the train.

The Philadelphia and Reading, which operates trains over the Central Railroad of New Jersey's tracks, sued Cattell for $1.50, its share of the fare, and got a verdict for the amount. Now the Jersey Central has notified Cattell of its intention of bringing suit against him for 80 cents, the balance of the fare claimed to be due.

WILSON OFF FOR IOWA.

Will Speak In Des Moines and Davenport and Hurry Back.

Trenton, N. J., March 1.—Governor Woodrow Wilson, accompanied by his personal secretary, Walter Measday, is on his way to Iowa. He will speak at Des Moines tonight and on Saturday before a civic assemblage in Davenport. He is expected back in Trenton Monday morning.

This is the last trip of any great distance that Governor Wilson will make until after the New Jersey legislature adjourns. Both houses have already provided for sine die adjournment on March 22, but it is possible this may be extended a week.

Rooster Fights Fox Terrier.

Montclair, N. J., March 1.—After it had killed thirteen fancy Plymouth Rock chickens in William Meskill's hennery here, a fox terrier that had invaded the place was put to flight by a prize white Minorca rooster that gave savage battle to the dog.

Bill For Oyster Inspection.

Trenton, N. J., March 1.—Another law was added to the New Jersey statutes when Governor Wilson signed the bill to require the state board of health to order inspection of the oyster and clam beds of the state as often as necessary.

The monthly communion service will be held at the First Baptist church, Sunday morning with Rev. Dr. Philip B. Strong, pastor, in charge.

LOLITA ARMOUR.

Once Noted Patient Suffers Injury In Recent Fall.

LOLITA ARMOUR RECOVERING.

Daughter of Chicago Packer Shocked by Severe Fall.

Chicago, March 1.—Miss Lolita Armour, daughter of Mr. and Mrs. J. Ogden Armour, is recovering from a severe shock incurred in a recent fall. While alighting from a sleigh at Lake Forest she fell to the ground. No serious injury has resulted. Miss Armour, now fifteen years old, is the noted patient of Dr. Lorenz of Vienna, who treated her for congenital hip dislocation.

ASKS NAVY FOR CONVOY.

Parmalee Plans Atlantic Flight With Vessel Underneath.

Washington, March 1.—Secretary Meyer has received a unique communication from William G. Adams at Los Angeles, who asks for the services of a torpedo boat destroyer capable of making forty-two knots an hour to convoy an aeroplane on a proposed flight across the Atlantic ocean. Mr. Adams stated that Philip O. Parmalee is arranging to make a flight in a Wright biplane across the Atlantic.

Secretary Meyer replied that it would be impossible to grant this request, as much as he would like to encourage aviation oversea, for the most important reason that the navy department has never yet been able to procure a vessel of any type that would make the desired speed. The fastest vessel in the navy is the destroyer Paulding, which on trial made 32.8 knots, or about thirty-eight miles. The only swifter vessel is a British destroyer which is accredited with thirty-three knots. The fastest American destroyers can make little over twenty knots on a 3,000 mile cruise.

STEEL BILL NOT FOR LABOR.

Workers Say It Would Cause Lower Wages and Strikes.

Washington, March 1.—Labor joined in protest before the senate finance committee against the tariff reductions on steel and tin plate as contained in the house steel bill.

John Williams of Pittsburgh, president of the Amalgamated Association of Iron and Steel Workers, said that the reductions would cause a conflict between capital and labor. He was supported by others.

General Markets.

New York, March 1.

BUTTER—Firm; receipts, 4,582 packages; creamery, specials, per lb., 31c.; extras, 30½c.; firsts, 29½a30c.; seconds, 28a29c.; thirds, 26a27c.; held, firsts, 29a29½c.; seconds, 27½a28½c.; thirds, 25a26c.; state dairy, tubs, finest, 29a30c.; good to prime, 27a28½c.; common to fair, 22a26c.; process, specials, 27a27½c.; extras, 25½c.; firsts, 25a25½c.; seconds, 24a25½c.; factory, current make, firsts, 25c.; seconds, 24c.; thirds, 21a22½c.; packing stock, current make, No. 2, 22a22½c.; No. 3, 20a21½c.

CHEESE—Firm; receipts, 785 boxes; state, whole milk, held, specials, white, per lb., 18c.; colored, 17¾c.; average fancy, white, 17½a17¾c.; colored, 17¼a17½c.; winter made, average fancy, white, 17c.; colored, 16¾a17c.; undergrades, 14½a16¾c.; daisies, fall and earlier, best, 18c.; state skims, winter made, specials, white, 14½c.; colored, 14½c.; fair to choice, 12½a13c.; undergrades, nominal, 7½a12c.

EGGS—Weak; receipts, 21,043 cases; fresh gathered, extras, per doz., 28a29c.; firsts, 27c.; seconds, 26a26½c.; dirties, 25c.; checks, 22a24c.; state, Pennsylvania and nearby, hennery whites, fancy, large, 30c.; fair to good, 28a29c.; hennery browns, 28a29c.; gathered brown and mixed colors, 27c.

LIVE POULTRY—Steady; chickens, per lb., 13c.; fowls, 15½a16c.; roosters, 10c.; turkeys, 18c.; ducks, 17c.; geese, 13c.; guineas, per pair, 50c.; pigeons, per pair, 30c.

HAY AND STRAW—Steady; timothy, per 100 lbs., $1.05a1.35; shipping, 95c.a$1; clover, mixed, $1a1.20; clover, $1a1.20; long rye straw, $35a35c.; oat and wheat, 55a65c.; small bales, 2½c. less.

Live Stock Markets.

Pittsburgh, March 1.

CATTLE—Receipts light, market steady; good to choice, $7.40a7.75; good, $7a7.25; medium, $6.50a6.85; tidy, $6a6.40; fair, $5.15a5.85; common, $3.50a4.50; common to fat bulls, $2.75a5.00; common to fat cows, $2.25a5; heifers, $3.50a6.25; fresh cows, $15a65.

HOGS—Receipts, 18 loads; market 15 cents lower; prime, $6.75a6.80; prime mixed, $6.80a6.85; prime medium, $6.90a6.95; heavy Yorkers, $6.90a6.95; light Yorkers, $6.60a6.75; pigs, $6.25a6.50; roughs, $5.75a6.10; stags, $3.25a5.60.

SHEEP—Receipts light, with a good demand; market ruled active at 10 cents higher on choice sheep; other grades of sheep and lambs steady to strong; receipts of calves fair, demand good, market steady; prime to strong, $4.80a5.10; good mixed, $4.50a4.75; fair mixed ewes and wethers, $3.50a4.25; culls to common, $2.50a3.25; culls to choice lambs, $4.50a7.25; yearling lambs, $4a6.25; veal calves, $7a7.10.

Miss Miriam Van Horn, daughter of Dr. and Mrs. J. A. F. Van Horn, who was operated upon at the hospital for appendicitis, is improving and expects to return home soon.

IN 1777

General Washington watched the British at New Brunswick from Washington Rock.

His orders were carried to the Colonial forces at Bound Brook by mounted messengers.

How much easier it would have been if he had had telephone service to assist him.

Have you a telephone?

New York Telephone Co.,
P. H. Burns, Local Agent,
109 East 4th St.
Plainfield, N. J.

THE LATEST AND MOST WONDERFUL

(Showing action drawn out for playing)

IN THE PLAYER LINE

THE CHRISTMAN ATTACHABLE ACTION can be installed in any style or make of piano.

DEMONSTRATIONS at Kolb's Ice Cream Parlors, 112 West Front St., from 3 to 6 p. m., Saturdays 1 to 10.

E. D. YOUNG, Agent

Also Expert Tuning, Regulating and Repairing.

1135 W. Front St. 'Phone 944-W.

EDUCATIONAL.

HENRY VON HOFE PIANO STUDIO
Professor with the New York German Conservatory of Music.
19 CRAIG PLACE
At Studio Monday, Thursday and Saturday. 12 4 3mo

Students May Enter at Any Time.
Plainfield Business College and School of English
For Practical Business Training
Visitors Welcome. Investigate Now.
A. S. HERR, Principal & Proprietor,
Woodhull & Martin Bld. 'Phone 340

Advertisements
—For—
New York Herald, World, Times, Sun, Journal, Telegram, American, Brooklyn Eagle, Globe
—and—
Newark Evening News
Received at
PLAINFIELD DAILY PRESS
At Regular Office Rates.

Vail
JEWELER AND OPTICIAN
236 Park Avenue
OPPOSITE NORTH AVENUE.

HENRY WIERENGA
Residence 'Phone 517-8.
FURNITURE, FREIGHT, BAGGAGE EXPRESS AND RIGGER.
PIANO MOVING A SPECIALTY

J. C. POPE & CO.
INSURANCE AGENTS
110 E. Front St. Plainfield, N. J.

Plainfield Daily Press

Published Daily except Sunday, by the PLAINFIELD PRESS COMPANY. 105 North Avenue.

Entered at the Plainfield, N. J., Post-office as Second Class Mail Matter.

Leslie R. Fort and Ralph L. Morrow. Editors and Managers.

TELEPHONE PLAINFIELD 1200. Private Branch Exchange connecting all departments.

Two cents a copy. Ten cents a week. $5.00 a year in advance. Delivered by carrier or by mail. No extra charge for papers mailed to points in the U. S and Canada.

Any subscriber failing to receive a single issue will confer a favor by notifying the business office.

Advertising rates mailed on application. Copy for Change of Advertisements to ensure change for same day must be at the office by 9:00 a. m.

March 1 In American History.

1781—Articles of American confederation went into operation. From May 10, 1775, to this date, the government was revolutionary.

1794—William Jenkins Worth, general in Mexican war, born; died 1849.

1910—Snowslides in the mountains of Washington cause the loss of over 100 lives.

ASTRONOMICAL EVENTS.

(From noon today to noon tomorrow.) Sun sets 5:51, rises 6:32; moon sets 6:28 a. m.; 9 a. m., planet Mercury in superior conjunction with the sun, passing on the other side of that body from west to east; sun's declination, 7 degrees south of celestial equator. Constellations visible, 8:30 p. m., during March: Overhead, Gemini; north, Ursa Minor, Cepheus, Lynx; northeast, Draco, Ursa Major, Canes Venatici, Bootes; east, Virgo, Leo, Leo Minor; southeast, Crater, Hydra; south, Canis Minor, Canis Major, Monoceros, Argo Navis; southwest, Orion, Lepus, Columba; west, Taurus, Aries; northwest, Auriga, Perseus, Cassiopeia. Bright stars visible, same hour, all of first magnitude, figures after each indicating distance in light years—i. e., number of years required for their light to reach the earth: Overhead, Pollux, 50; northeast, Arcturus, 43; east, Spica, over 200; Regulus, 100; south, Procyon, 10; Sirius, 8.6; south west, Betelgeux, 110; Rigel, over 200; west, Aldebaran, 45; northwest, Capella, 50. Planets this month: Mercury, visible low in west after sunset after 22d; Venus rises about 5 a. m.; Mars sets about 1 a. m; Jupiter rises about midnight; Saturn sets about 10:30 p. m.; Uranus rises about 4 A. M.; Neptune sets about 3 a. m. Sun in constellation Aquarius till 14th, then in constellation Pisces.

Plainfield, N. J., March 1, 1912.

WILDCAT STOCKS.

Among the many good bills introduced during the present session of the Legislature, it strikes us that one presented in the House yesterday by Gill, of Mercer, is of special merit. Should this measure become a law the day of wildcat speculation and of the conscienceless promoters will be a thing of the past. The State would have absolute control over the sales of all sorts of wildcat securities, including both mining and industrials. Stocks of silver mines, oil wells, fruit plantations and what not will be carefully scrutinized by the State government before any agent or promoter is allowed to offer them for sale. The dealer or the company itself would, by the provisions, of this excellent bill, be compelled to file with the commissioner of banking, complete and truthful data concerning the company, its property, finances and other important details. Twice a year these concerns would have to file statement and their business would be subject to examinations at the pleasure of the banking commissioner.

One of the best features of the proposed law are the heavy penalties for violation of its many provisions. A fine not less than $200, nor more than $10,000 and imprisonment for not less than one year nor more than ten years, all will agree, should have a most salutary effect. For non-compliance with proposed law, an agent or the officers of the wildcat company could be fined as high as $5,000, and sent to jail for ninety days. The bill, modeled after the famous Kansas law of similar object, has received the approval of Secretary of State Dickinson, Attorney-General Wilson and Comissioner of Banking Lewis. No opposition, save from the unscrupulous people it is intended to put out of business, is anticipated. Made into law, this measure will be a protection to the honest promoter for by fulfilling the requirements, the agents would practically have the endorsement of the State as to the bona fides of the mining or industrial stock or security as the case might be.

Thousands of people of small means have been robbed of their hard-earned savings by the crafty and glib-tongue wildcat scheme promoters, who make all sorts of promises to the unsuspecting and not over worldly-wise, leading them to believe that they are going to get rich quick. Their promised big dividends very seldom materialize. If they do, they are paid out of the principal and not from any profits, for the only man that makes a profit is the promoter himself.

The best opportunity ever offered the young women of Plainfield, North Plainfield and surrounding territory is that presented by this paper, which will send five young women absolutely free on a two months' first class tour of Europe. The winners will be the quintet polling the highest number of votes in as many districts. The one polling the highest vote of all will also have the privilege of naming a chaperone whose entire expenses, save for laundry and souvenirs she may buy, will be borne by this paper. The lucky young women will be in charge of Thomas Cooks & Sons, the world's leading tourists' agency, who will have the entire trip personally conducted by their European agents. England, France, Germany, Switzerland, Holland and Belgium will be visited and every convenience will be afforded the Plainfield tourists. Incidently, the candidate in each of the five districts polling the greatest number of votes between Monday, February 26, and Saturday night, March 16, will be awarded a special prize. A pure diamond ring, the stone weighing more than a quarter of a karat, will go to the contestant getting the very highest vote, and four solid gold ladies' watches to one in each of the other four respective districts polling the highest vote. The particulars have been published in these columns many times. Young women desiring to enter the contest, and there is still ample time for any to do so, should have a talk with the paper's contest manager at the Daily Press office.

The action of Mayor Moy in ordering the police to put a stop to the practise of youths loitering on the north side of Front street, between Somerset street and Madison avenue, on Sunday evenings is very timely. The boisterousness and the profanity of some of these youths are such that it is surprising that the police have not long since put an end to it. A few arrests and the consequent publicity would be the proper remedy.

Little attention is paid nowadays by the bicyclists and drivers of vehicles to the ordinance requiring lights at night. There is every reason why bycycles and cariages should have the proper lights after nightfall, particularly as automobilists are held responsible, in the eyes of the general public, for almost every collision with such vehicles.

The good people of the Crescent Avenue Presbyterian church at a memorial service paid fitting tributes to the late Leander N. Lovell. Of him be it said "he was a man," he was a Christian, in the fullest sense of the word.

That Mexican civil war must be relegated to the inside pages. Generalissimo Taft and Guerilla Roosevelt in their great Republican—two columns wide, forty-eight point type—grapple, that's first page stuff now.

The seventy-fifth birthday of Grover Cleveland comes on Monday, March 18. And the anniversary should be suitably observed by New Jersey.

COMING EVENTS.

TONIGHT — Borough Council meets.
City Health Board meets.
Dr. Homer Stuntz lectures on "The Philippines and the New Eastern Question," at First M. E. church.
Warren chapel Men's Association meets.

WOMEN'S EXCHANGE HAS GROWN IN TWELVE MONTHS

The annual meeting of the Plainfield Exchange for Woman's Work was held recently in the parish house of Grace church. The report of the president, Mrs. Richard Boardman, indicted that the year had been one of growth and development in the practical work of the Exchange.

In August the Exchange removed to a more central location, at 208 Park avenue, and the result has been a substantial increase in business. The attractive and quiet lunch-room which has been in operation three months is a new feature and promises to be a convenience to the public and an added source of income to the Exchange.

The number of consignors has increased from 118 to 164. Letters have been received from many of them, expressing great appreciation of the assistance they have received from the sale of their goods. The Exchange is far from being self-supporting, therefore, increased patronage and a larger number of subscribers would greatly extend its usefulness.

Mrs. Edgar S. Hyatt, the treasurer, reports receipts for the year amounting to $4,007.70 and expenditures of $4,004.41, leaving a balance of $3.29. In addition Miss Dunham, superintendent of the Exchange, reported that the sum of $9,215.17 had been paid to consignors. The increase of sales over last year amounted to $2,415.81. These officers for 1912-1913 were elected.

President, Mrs. Burton P. Hall; first vice-president, Mrs. T. W. T. Maxwell; second vice-president, Mrs. Thatcher M. Brown; recording secretary, Mrs. Henry E. Haws; corresponding secretary, Mrs. William A. Conner; executive board, Mrs. Frank C. Ard, Mrs. Noah C. Barnhardt, Mrs. E. T. Barrows, Mrs. Richard Boardman, Mrs. William G. Cooke, Mrs. Jabez C. Gilbert, Miss Margaret Goddard, Mrs. C. D. Hammon, Mrs. Edgar S. Hyatt, Mrs. Henry C. Irons, Mrs. Chester B. Lawrence, Mrs. Caroline T. Lincoln, Mrs. Craig A. Marsh, Miss E. de Medina Massett, Mrs. George Megrew, Mrs. Geo. P. Mellick, Mrs. John C. Moore, Mrs. Walter L. Righter, Mrs. C. H. Tompkins, Mrs. Howard C. Tracy, Miss Florence Tweedy, Mrs. C. Boardman Tyler, Mrs. I. N. VanSickel, Mrs. Frank W. Warren, Mrs. F. W. Wallace, Mrs. W. M. Wherry, Mrs. E. T. Wilson.

WILDCATS STOCKS UNDER FIRE

(Continued from page 1.)

twice a year, after having been permitted to do business.

The teeth of the bill are so sharp that it is not likely there would be many violations. The penalty for a violation is a fine of not less than $200 nor more than $10,000, and imprisonment for not less than one year nor more than 10 years in the State prison. Any person attempting to sell stock of security companies which have not complied with the law, are to be fined from $100 to $5,000 or to be imprisoned in the county jail for not more than 90 days.

The law was suggested by the Legislative Committee of the Trenton Chamber of Commerce, and was drawn by Attorney General Edmund Wilson. The State Banking Department has examined and approved it, after making a few suggestions, and the Department of the Secretary of State has also given its approval. Before having the bill drawn Mr. Gill investigated the Kansas law on the same subject, which it is claimed, has practically driven wildcat speculators from that State.

—One trouble with the country is that even our more thoughtful citizens get madder about the weather, which can't be helped, than about the tariff, which can. — Ohio State Journal.

"THERE'S ALWAYS ROOM AT THE TOP."

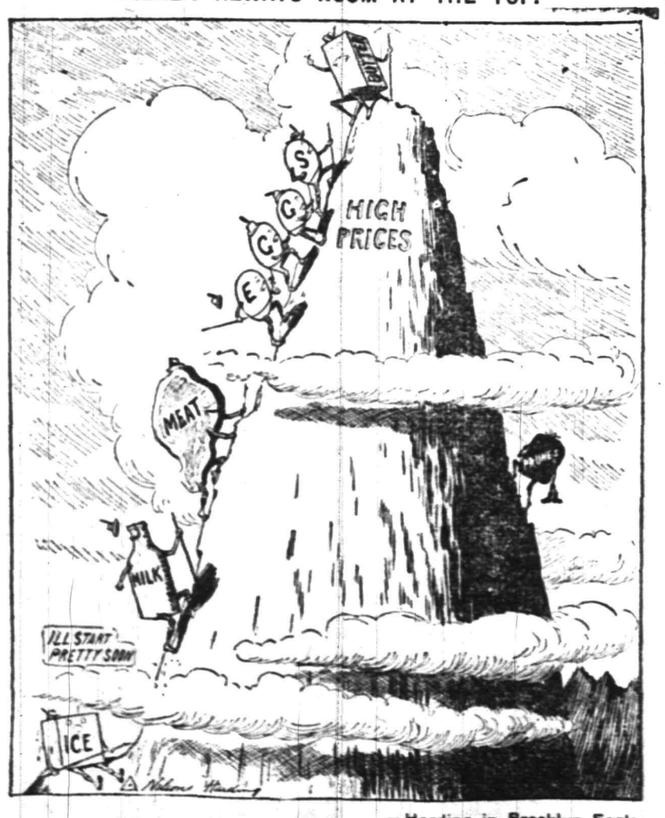

—Harding in Brooklyn Eagle.

The Saturday 2-Hour Sales

The Offerings This Week Are Unusually Good

FROM 10 TO 12 IN THE MORNING YOU CAN BUY

Tea Kettles at 69c, worth 98c and $1.25. Solid copper, full nickel plated, No. 7 and 8 sizes.

Dress Goods at 39c a yard, worth 50c. Double width shepherd checks, fancy mixtures and plain colors, 36 to 40 inches wide.

Corsets at 89c, worth $1.25 and $1.50. The popular "Regis make," in the newest long waist models. Don't miss this special.

Pillows at 71c, worth $1.25. Full 3 lbs., size 21x28; covered with the best satin finished dustproof ticking.

Val. Laces 34c; a piece of 12 yards, worth 60c. German Val. Edgings and Insertings, 1 and 1½ inches wide; a rare bargain.

Smyrna Rugs 49c, worth 75c. Size 18x30; all wool, in a large variety of pretty patterns.

FROM 3 TO 6 IN THE AFTERNOON YOU CAN BUY

Ribbons at 16c a yard, worth 30c. 4, 5 and 6 inch widths, in all Silk Messaline, Taffeta, Morie and Dresden Ribbons.

Ladies' Kid Gloves $1.19, worth $1.50. The well known "Renard make;" 2 clasp style, in black, and new spring colors.

Toilet Paper, 5 for 25c, worth 10c a package. Full 1,000 sheets XXX quality tissue paper, in flat packages only, not rolls.

Outing Flannels 7½c a yard. Short lengths of the regular 12½c quality, in stripes, checks and plaids, light and medium colors.

Curtain Drapery 12½c a yard, worth up to 25c. Fancy figured two-toned scrim, in an endless variety of patterns and color combinations.

Men's Underwear 38c, worth 50c. Spring weight, natural grey shirts and drawers, the best 50c garment we ever sold.

FROM 8 TO 10 IN THE EVENING YOU CAN BUY

Men's Shirts at 41c that we sold for 59c, but are worth 75c. Made of excellent madras, attached and detached cuffs.

Talcum Powder 7c a can, worth 15c. All the popular kinds, such as Violet, Corylopsis and Flesh Tint, in sprinkler top cans.

Books at 39c, worth 50c. All the newest popular copyrights, well bound and printed on excellent quality paper, just as good as you'd pay $1.08 for.

Bed Spreads 76c, worth $1.00. Extra good quality Crochet Bed Spreads, all hemmed ready for use.

Door Mats at 98c, worth $1.50. Made of best quality Fibre, good heavy brush, size 22x30.

9x12 Rugs $9.00, worth $12.00. All wool reversible "Bokanya Rugs," splendid designs; an excellent wearing rug.

Three All Day Specials

SHIRT WAISTS $1.19, WORTH UP TO $3.00

ROCKERS AND CHAIRS $4.98, WORTH UP TO $7.00

NIGHT GOWNS $1.19, WORTH UP TO $2.50

BOUND BROOK AND DUNELLEN DELIVERIES TUESDAY AND FRIDAY.

Woodhull & Martin Co.

WESTFIELD AND FANWOOD DELIVERIES WEDNESDAY & SATURDAY.

HOUSE PASSES ANDERSON BILL TO PREVENT TRUANCY

(Special from Staff Correspondent.)

Trenton, Mar. 1.—The improvement of the schools of New Jersey by the prevention of truancy is the object of a bill passed by the Assembly yesterday afternoon and which was introduced by Mr. Anderson, of Somerset county. The measure makes it compulsory upon all school boards to appoint truancy officers.

At the last meeting of the State Board of Education, Dr. Calvin N. Kendall, State Commissioner of Education, declared that one of the greatest evils of the school system was that the attendance laws were not properly enforced in many communities. He showed that in one county in the State one-fifth of the children were not in school one-half the time, while in another county only twenty of the sixty-four districts employ attendance officers. It is to meet conditions such as these that the Anderson bill was introduced.

ANDREW S. HOFF DIES SUDDENLY AT HIS HOME

Complaining of feeling cold shortly after arising this morning, Andrew S. Hoff laid down on a couch near the kitchen stove at his home in West Second street. He died a few minutes later.

Mr. Hoff was a familiar figure about the city, but is probably better known in the borough than elsewhere, having conducted a harness shop on Somerset street for many years. Had he lived until Sunday he would have been seventy-two years old. Three years ago Mr. and Mrs. Hoff celebrated their golden wedding.

Mr. Hoff was born in South Bound Brook and came to Plainfield when a young man. He has resided here since. Surviving besides his widow are three sisters, one of whom is Mrs. Elizabeth Dunn, of West Fourth street. The others reside in Newark as does also a brother, Joseph Hoff. Announcements of the funeral will be made later.

Visit Turned Into Marriage.

Glen Gardner, Mar 1.—Miss Evelyn Potter, daughter of Mr. and Mrs. Charles S. Potter, of Glen Gardner, went to Lebanon a few days ago, ostensibly to visit relatives. The other day Mr. Potter received a telegram from her stating that she was in Wilmington, Del., on her wedding trip, having been maried to a young man she met some time ago. The name of the husband was not disclosed.

Leap Year Supper.

The leap year supper given last night in the Calvary Baptist church was one of the most successful affairs of the kind the congregation has ever conducted. The Young Peoples' Society gave an interesting program under the direction of Mrs. G. W. Bailey. Fifty-two dollars was realized.

REAL ESTATE
FOR SALE—RENT—EXCHANGE

FOR RENT—1355 Watchung Avenue, lot 75x300, house contains 10 rooms and 2 baths, parquet floors and steam heat; garage; $100 month.
FOR SALE—7-acre farm adjacent to Plainfield; barns, chicken house for several thousand fowls; house contains 9 rooms and bath, city water, electric light; all kinds of fruit; can be bought right and will include all tools and equipment.

EDMUND RUSHMORE
Singer Building, New York — 212 Park Avenue, Plainfield

PLAINFIELD CYCLE CLUB MONEY FOR OLYMPIC FUND

These officers were elected at the annual meeting of the Plainfield Cycle Club last night: President Jack Horner; vice-president, James Neal; financial secretary Percy Haberle, recording secretary, and treasurer, A. B. Dunham.

The club also subscribed $5 to the fund being raised by the American Cycle Union to send a team of 12 best American riders to the Olympic games in Sweden. Other donations will be subscribed before the athletes depart.

The first run of the club will be held early in April. On Memorial Day the sixth annual 25-mile road race will be held.

1912 MARCH 1912

S	M	T	W	T	F	S
					1	2
3	4	5	6	7	8	9
10	11	12	13	14	15	16
17	18	19	20	21	22	23
24/31	25	26	27	28	29	30

CONCERT

by

Musical Clubs of Pennington School for Boys

under auspices of Monroe Ave. M. E. Sunday School, Fourth St. and Monroe Ave.

Friday Eve'g, Mar. 8, at 8:15

Mr. Edgar M. Finck, Director.
A most delightful treat assured.
The Pennington Clubs recently gave excellent entertainments in Newark, Orange and Trenton and were exceptionally well received.

General Admission 35c
Reserved Seats 50c
Children under 14 years 20c
3 1 3fwth

Monday Afternoon Club

LECTURE BY

J. Ducan Spaeth

of PRINCETON UNIVERSITY.

—on—

"Nietzsche the Philosopher,"
at Hartridge Auditorium,
MONDAY, MARCH 4,
at 3:30 p. m.
ADMISSION ..... 25 cents.

ORGANIZED 1864

THE FIRST NATIONAL BANK OF PLAINFIELD.

A COMMERCIAL BANK WITH SAVINGS and SAFE DEPOSIT DEPARTMENTS.

FOUR PER CENT. INTEREST PAID ON SAVINGS ACCOUNTS.

Headquarters for

Gibson's

RYE.
E. C. Wescott,
115 East Front Street.

RITZ Inc.

BABCOCK BUILDING
CANDIES, ICE CREAM, DAINTY LUNCH

GREATER POWER FOR GOOD

Money gives greater power for good in the world, and that is just as true for your family as for you. The wise man does not postpone saving money, but opens an account with the City National Bank and deposits a portion of his income each week.

4% Interest Paid on Savings Accounts

Safe Deposit Boxes to rent $5.00 and up per year.

THE CITY NATIONAL BANK

ORGANIZED 1875. PLAINFIELD, N. J.

Capital $150,000.00. Surplus and Profits $285,000.00 (all earned)

Levy Bros'

TWO STORES

SELLING OUT

No Time to Lose

We positively vacate April 1, and everything in the store must be sold before the end of this month.

BIGGER BARGAINS NOW THAN EVER BEFORE

Lot of Cotton Dress Goods, were 12½c, for yard 5c
Lot of Wool Dress Goods, up to 59c, for yard 25c
15c Towels for 9c
Ladies' 15c Embroidered Handkerchiefs, 3 for 25c
Hundreds of articles, including Belts, Braids, etc., in the basement, at, each 1c
A lot of Silks and Velvets, yd. 29c

All our Ladies' and Children's Coats, values up to $5.98, for $1.98
Ladies' Chemise, lace or embroidery trimmed, special 39c
75c Long Hip Corsets, with 2 pair hose supporters, for Saturday 55c
Ladies' Lisle Gloves, pair 15c
$1.25 Lace Curtains, a pair .. 75c
Odds and ends in Sweaters, ea. 25c

A clean-up in Children's Underwear at, each 19c
Ladies' $1 and $1.25 Gowns and Combinations 69c
Sheer Wash Fabrics, were 25c to 35c a yard, for 19c
A lot of Corsets 39c
Great bargains in Laces at— 8c, 10c and 25c
Fancy Wash Waists, were $2.98 and $2.48, now $1.75

The New Fruit and Vegetable Stand

City Market

120 EAST SECOND STREET
123 NORTH AVENUE

We have a carload of New York State Potatoes, Cabbage and Apples for sale today and Saturday. Strictly Fresh Eggs and Creamery Butter. Positively no cold storage. Full line of Florida Fruit and all other Green Vegetables can be purchased at our stand cheaper than any other place in Plainfield, as you get the farmer's weight and measure in every purchase.

Cabbage, lb., 4c; or 100 lbs. .. $3.00
N. Y. State Potatoes, bas., 73c.; Bbl., 180 lbs. $4.25
Best Creamery Butter, by the crock, 34c; lb 35c
Strictly Fresh Eggs, by the crate, 37c; dozen 39c
Green Beans, quart 20c
Cauliflower, each 25c
Radishes, bunch 05c
Kale, 4 quarts 15c
Spinach, 4 quarts 25c
Spanish Onions, each 04c
Endive, 15c half lb.; lb 30c
Peppers, 3 for 05c
Beets, quart 05c
Carrots, crate, 60c; quart ... 05c
Yellow Turnips, quart 05c
White Turnips, quart 05c
Sweet Potatoes, qt., 15c; 2 qts. for 25c
Oyster Plants, bunch 10c
Lettuce, 13c; 2 for 25c
Celery, bunch 15c
Cape Cod Cranberries, qt. ... 13c
Hickory Nuts, quart 08c
Apples — Greenings, Baldwins, Northern Spies, basket 55c
Oranges, dozen, from .. 25c to 70c
Choice Bananas, dozen 15c
Grape Fruit, 3 for 25c
White Grapes, lb 15c
Pineapples, each ..... 15c and 18c

Now is the time to save 20% on your living as we wholesale and retail.

O. C. WHITNEY,
Produce Merchant.

ELMER BARRETT, Manager.

TIMBO'S
Stock for Smokers

R[illegible] d Juliets, La Carolines, Bo[illegible], [illegible]auel Garcias, Acker Mer[illegible] & Condit's Le Elegancias, and a fine line of New York and Tampa makes. Fancy Smokers' Articles.

133-135 NORTH AVENUE.

AT [illegible]'S EXCHANGE, [illegible]k Ave., may be found a quiet and attractive lunch room where a substantial and dainty lunch is served from 12 to 2 o'clo[illegible] at moderate prices. There also [illegible] be found crisp, delicate cake[illegible], genuine Maryland beaten [illegible] and Colonial wafers. Afternoon tea served 3 to 5 o'clock.

PLAINFIELD City Market

123 North Ave. 120 E. Second St.

MEAT DEPARTMENT
'Phone 1929-W.

Look for the sign
STAND NO. 10

All Meat the Best Obtainable.

Legs of Spring Lamb, lb . . 16c
Forequarter Lamb, lb 11c
Stewing Lamb, lb 6c
Pork Loins, lb 15c
Shoulder Veal, lb 18c
Rump Veal, lb 18c
Veal Breast, lb 14c
Veal Chops, lb 20c
Prime Rib Roast, lb 16c

DELICATESSEN DEPT.
'Phone 1929-W.

FREE!!!

With every 25c purchase one can of Sardines in Buillon.

Have you tried Mrs. Campbell's celebrated HOME-MADE PIES?

GROCERY DEPARTMENT
'Phone 1781

3 cans VanCamp's Milk 25c
Mother's Oats .....
Quaker Oats 9c
Lima Beans, No. 2 can ...

LA RUE REALTY CO.

IRA L. LA RUE, Pres.
CLARENCE B. LA RUE, Sec'y.

PERSONAL.

Harry J. McKeegan, of Watchung avenue, has gone to New Haven, Conn., for a visit.

Charles Staats, of Brooklyn, has returned home after spending a week with friends here.

Miss Ella Smith, of Trenton, has returned home after a visit with frnends in this city.

William Hoffman, of West Front street, has secured a position with the Hall Signal Works at Garwood.

Mrs. Ada Cuming and son, Wilbur Cuming, of Fairview avenue, have returned from a visit at Nazareth, Pa.

James Clawson, of East Fifth street, who is quite ill with pneumonia at Wiersdale, Florida, where he is visiting, has improved, according to word received by relatives in this city last night. His son, Dr. Marcus L. Clawson, is with him.

Mrs. John Manley, of East Ninth street, is attending the thirty-seventh anniversary of the West Side Noonday Prayer Meeting, in Greenwich street, New York, today. She is in charge of the music, and for many years has never failed to attend the anniversary meetings.

—Try a Press want ad.; it will bring results.

VETERANS IN THE PUBLIC SERVICE MAY GET PENSIONS

(Special from Staff Correspondent.)

Trenton, March 1.—The Senate bill by Mr. Read, of Camden, providing pensions for public officers who are war veterans after twenty years' service, was passed by the Assembly yesterday and will now go to the Governor. It provides that whenever any honorably discharged Union soldier, sailor, or marine who served in the Civil War shall have been in a position in State, county or city for twenty years he may be retired upon his own request and shall be entitled to a pension of one-half he pay received before retirement.

WOULD SEE COMMISSION GOVERNMENT ADVERTISED

(Special from Staff Correspondent.)

Trenton, Mar. 1.—The bill by Assemblyman Gill, of this city, permitting Commission Government cities to spend money for publicity purposes was passed by the Assembly yesterday afternoon. It applies to Trenton, Passaic, and the other municipalities which have adopted the commission form of government. It provides that the Board of Commissioners may expend a sum not to exceed $5,000 in any one year for advertising the advantages of a municipality and for maintaining an exhibit of the products and industries of the city, also for decorating streets and public buildings for special events. The sum to be raised is to be included in the annual tax levy.

Assemblyman Gill also got another Commission Government bill through the House yesterday, which was introduced for Trenton, but which applies to all Commission Government cities. It permits the Board of Commissioners to send a delegation, not exceeding five citizens, to represent the city at any industrial, commercial or civic assembly or convention, non-political in character, at which in the opinion of the commissioners, the city should be represented. The expense of sending such a delegation is to be paid by the city.

BILLS INTRODUCED IN LOWER HOUSE AT TRENTON.

(Special from Staff Correspondent.)

Trenton, Mar. 1.—The salary of the Superintendent of the State Village for Epileptics at Skillman is fixed at $2,000 in a bill introduced in the Assembly yesterday afternoon by Assemblyman Adams, of Mercer. Mr. Adams also introduced a bill regulating the hunting of English pheasants and mallard and black ducks raised on game preserves.

Mr. Hennessy, of Bergen, introduced a bill prohibiting prosecutors from acting as counsel for any public body of the county. He also put in a bill prohibiting county engineers from acting in any engineering capacity for any municipality within the county.

Mr. Godfrey, of Atlantic, has a bill appropriating all money received from the sale of the Morris Canal to the construction and repair of the public roads.

The Smiles Faded.

A pretty American girl traveling in England was sorely tried by the annoyances and stares to which she was subjected on account of her American "peculiarities." She went into a shoe shop in London to buy a pair of shoes, and the clerk tried on innumerable pairs of veritable "boats," as she called them, much to the amusement of two Englishwomen customers seated near by, who regarded her through their "starers" as if she were some strange animal in a menagerie.

Finally the clerk said apologetically: "We 'aven't anything narrow enough for you, miss. You see, miss, our ladies have wider feet because they walk so much, miss."

The two Englishwomen smiled with the air of superiority that she had met for so long, and she felt she could stand it no longer. "Do they walk on their hands, too?" she flashed out.

—Advertise in the Plainfield Daily Press, it pays.

The Scrap Book

Polite and Prudent.

Mr. MacTavish, who was noted for his unfailing politeness, was one of the numerous guests at a christening where the hospitality of the host knew no bounds except the several capacities of the guests. In the midst of the celebration Mr. MacTavish rose up and made the rounds of the company, bidding each a profound farewell.

MADE THE ROUNDS.

"But, Sandy, mon," objected the host, "ye're not goin' yet with the evenin' just started?"

"Nay," said the prudent MacTavish; "I'm no' goin' yet. But I'm tellin' ye good night while I know ye."—Saturday Evening Post.

Choice.

After all, and after all,
Since ever the world began
Just two have lived and two have died
In lowly mien, in lordly pride—
The rogue and the honest man.

After all, and after all,
The classes are but two,
And both are rich, and both are poor,
And both still know, as they knew before,
The things which they ought to do.

After all, and after all,
Escape it we never can.
Only the choice of one have we,
And you must be and I must be
A rogue or an honest man.

—John Randolph Stidman.

A Matter of Accent.

A Chicago millionaire made a visit to England recently, where he enjoyed himself famously, the only fly in the ointment being his inability to successfully grapple with the English accent. At a fashionable dance in Cadogan square during the height of the London season he smilingly said to an elderly duchess:

"MAY I HAVE THIS DANCE?"

"Duchess, may I have this dance?"

"I'm sorry," the duchess answered, "but I'm so tired I must rest. I am, in fact, dawnced out."

"Oh, not darned stout," said the breezy Chicagoan politely—"only pleasantly so."

An Unfortunate Ablution.

It is an authentic anecdote of Hogarth that he was wont to make certain miniature sketches on his thumbnail to be elaborated at an after time. A certain dramatist followed the practice. He would write a plot in the same limited space in shorthand. He was once consulted on a new drama by a manager.

"I have it," the writer exclaimed. And he immediately marked the plot upon his thumbnail. Weeks passed, but no play was presented. The manager consulted the author.

"Now, about the piece! It's done, of course. You took it on your thumbnail!"

"To be sure," replied the author, "and there it was for some time, but, as ill luck would have it, I one morning unfortunately washed my hands!"

Proof Positive.

Arthur Lefevre, the author, told this story of a happening at the University of Virginia during his student days in 1884:

There was a Baltimore freshman at the university whose father got several letters about his boy's wild ways—about his fondness for peach and honey and such-like heavy drinks. These letters grieved the old man to the heart. He wrote to the freshman and in reply got a general denial of all the charges.

Evidence, however, continued to pour in, and finally the father decided on a secret journey to Charlottesville. He timed himself to arrive late at night. It was, in fact, 2 o'clock in the morning when he rang the bell of his son's boarding house.

In response to his ring a woman in a yellow bath robe appeared, lamp in hand.

"What do you want?" she demanded, peering suspiciously forth into the darkness.

"Madam," said the amateur detective, "is this the residence of ——?" And he mentioned his son's name.

The woman's grim look relaxed, and she answered indifferently:

"Yes, he lives here. You can carry him right in."

Chinese Humor.

In his book on "China and the Chinese" Dr. Giles gives a specimen of Chinese humor which, if the source were not known, might well be mistaken for American humor.

There is a Chinese story which tells how a very stingy man took a paltry sum of money to an artist—payment is always exacted in advance—and asked him to paint his portrait. The artist at once complied with the request, but when the portrait was finished nothing was visible save the back of the sitter's head.

"What does this mean?" cried the sitter indignantly.

"Well," replied the artist, "I thought a man who paid so little as you paid wouldn't care to show his face."

—Most of the candidates, however, are taking no chances on the office doing the leap year stunt.—Detroit Free Press.

CLERICAL HUMOR.

Father Healy Was Witty, but Occasionally Met His Match.

Among the clerical humorists of Ireland Father James Healy stands out prominent. On one occasion when a pretty child was proudly shown him by her mother he remarked, "My dear child, you'll have a blue lookout as long as you live!" The mother's face at first clouded, but immediately afterwards brightened up when she saw the smile on Father Healy's face, for the child had blue eyes.

Once Father Healy was asked how he would describe a Scotchman and in answer, assuming as he spoke the Scotch accent, said, "A Scotchman is a mon wha keeps the Sawbath and everything else that he can git."

Father Healy, a thoroughly temperate man, on one occasion ordered a humorous cabman at Bray, known to indulge in an occasional drop, to call for him after dinner at the house of a friend. On the jarvey's arrival Father Healy was grieved to notice that he was not quite sober. "Drunk again, Peter," sighed the priest in a tone of reproof. "Well, to tell yer the truth, yer reverence," retorted the imprudent cabby, "I'm a little that way myself."

A barber once in shaving the father had a very trembling hand. "There, now," exclaimed Father Healy, "you have cut me! Oh, whisky, whisky!" he wound up by way of lamenting the source of the barber's unsteadiness.

"Yes, yer reverence," replied the barber promptly, "it do make the skin render, don't it?"

Feared the Worst.

A certain railway has a most execrable roadbed. A new brakeman was making his first run over the road at night and was standing in the center of the car grimly clutching the seats to keep erect. Suddenly the train struck a smooth place in the track and slid along without a sound. Seizing his lantern, the brakeman ran for the door "Jump for your lives!" he shouted. "She's off the track!"—Success Magazine.

Incorrigible.

The commanding officer of a corps was much troubled about the persistent untidiness of one of his men, an easy going Irishman. Reprimand and punishment were unavailing. The man was incorrigible. A brilliant idea struck the colonel. "Why not march him up and down the whole line of the regiment and shame him into decency?" It was done. The untidy warrior was ordered to exhibit himself and march up and down the entire regiment and the men told to have a good look at him. The unabashed Pat marched, halted, saluted the colonel and said in the hearing of the whole corps with the utmost sang froid, "Dhirtiest regiment I iver inspected, sorr!"

THE UNABASHED PAT MARCHED.

A Fight For Fair.

Jim Hall, the Australian fighter, came to Chicago at the time Jake Schaefer, the billiard player, was in his prime, and they came to know each other intimately. Jake used to josh Jim openly about his fighting career and say that none of his fights had been on the level.

The pugilist was to be one of the billiard player's party on a certain occasion and looked a bit seedy. The conspicuous blemish was his hat, so Schaefer gave him a five dollar note and told him to buy a real one.

A part of the evening program was a visit to a theater, where they sat in a box. Hall hung up his hat on a peg, and during the entertainment some outsider made a crafty exchange. Jim looked over a sunburned and battered derby and exclaimed:

"Jake, if I can find the bloke that pinched my hat there will be one fight on the level."—Chicago Post.

A Long Way From Home.

The late Jeff Hudson of Fredonia, Kan., who came from Boone county Ind., used to tell this yarn, bearing on the incredulity as to what might exist outside the neighborhood where going to mill was a long journey and a trip to the country seat was a venture into a far country: "Jimmy Smith ran away from home, went clear into Illinois, returned and the relatives were invited in and a feast spread, where Jimmy announced that he had been 100 miles from home. The clan did not grasp this enormous distance, and finally Jimmy said, 'W'y, pap, 100 miles is so fur that folks don't use talk like we'uns. Actually, pap, it is so fur that folks calls "sop" gravy!'"—Kansas City Star.

—Mr. Taft must begin to find the Agricultural Department about as troublesome as Banqo's ghost.—Lowell Courier-Citizen.

HARDNESS OF A DIAMOND.

Pressed Between Steel Rails the Gem Would Sink Into the Metal.

It is difficult for one not intimately acquainted with the brilliant and sparkling gems to realize just how hard a diamond may be.

A carpenter runs his plane over a piece of wood and out come the pretty curly shavings. Now, if a plane is made with a diamond blade instead of a steel blade and the blade is set just right the plane when run over glass will turn out fine, thinnest shavings something like those made by a plane on wood.

This gives some idea of the wonderful hardness of a diamond, yet there is something harder than a diamond. It is another diamond or even the same diamond, for a diamond may be extra hard in one part and not so hard as it ought to be in another part.

The Kohinoor diamond was in places so hard the cutters feared they might have to give up work on it. Other parts of the stone were soft, if you could say any diamond is soft.

If a diamond is placed between the ends of two heaviest steel railroad rails and then by hydraulic pressure the rails are forced closer together and then still closer until they touch, the diamond will sink right into the steel almost like a key forced into beeswax.—New York Press.

COLLEGE LIFE TODAY.

Student Ideals Much Higher Than They Were Fifty Years Ago.

Not only upon the shields of our American universities do we find "veritas." In spirit at least it is also clearly written across the face of the entire college life of our times. Gentlemanliness, openmindedness, originality, honor, patriotism, truth—these are increasingly found in both the serious pursuits and the play life of our American undergraduates. The department in which these ideals are sought is not so important as the certainty that the student is forming such ideals of thoroughness and perfection.

Furthermore, the standards of morals and conduct among the American undergraduates are perceptibly higher than they were fifty years ago. There is a very real tendency in the line of doing away with such celebrations as have been connected with drinking and immoralities. To be sure, one will always find students who are often worse for their bacchic associations, and one must always keep in mind that the college is on earth and not in heaven. But a comparison of student customs today with those of fifty years ago gives cause for encouragement.—Century Magazine.

Testing Coins.

"There goes another man suffering from degeneration of public manners," said the clerk in an aggrieved tone. "I gave him five pieces of silver in making change, and he tested every one of them to see if it was counterfeit right before my eyes. It is only lately that people who buy have got rude enough to do that. Clerks always did it with coin that customers gave them, but that was a prerogative of the trade. For the customer to assume the same privilege is a usurpation of ancient rights. The worst of it is most people nowadays are pretty good judges of bad money, and every little while a coin is refused because it is counterfeit. The only way tradesmen can teach customers the respect due them is to turn their own backs when testing money. That has always been the custom in England. No tradesman over there would dare fillip a coin under a customer's nose, and as a consequence no customer has ever taken that liberty with him."—New York Press.

Tennyson and His Pipe.

Tennyson was an unwavering devotee of the clay pipe. "I take my pipe," he wrote to a friend in 1842, "and the muse descends in the fume, not like your modern ladies, who shriek at a pipe as if they saw a 'splackmuck'"—"splackmuck" being the word which the dwellers in Brobdingnag applied to a man. When invited on a visit to Mr. Gladstone in 1876 Tennyson wrote, "As you are good enough to say that you will manage anything rather than lose my visit, will you manage that I can have my pipe in my own room whenever I like?"—London Chronicle.

Not His Fault.

"Before we were married," the poet's wife complained, "you often said that you would never be able to do your best work until you could sit and hold my hand while you courted the muse."

"Yes, I know I said it."

"And now you can't do anything if I even happen to be in the same room with you."

"Well, am I to blame because holding your hand is like clinging to a bunch of celery? Get the old tingle back into your hand and I'll agree to make the lyre hum."—Chicago Record-Herald.

Ashamed.

"John, how much did you give the preacher when we were married?"

"Three dollars."

"Three dollars! I should think you'd have been ashamed."

"I was. That was all that kept me from asking him for 50 cents in change."—Chicago Record-Herald.

A Woman's Way.

"It is time to start for our party. Why is your wife so long upstairs? Is she changing her dress?"

"I rather think she is changing her mind."—Baltimore American.

Nothing can bring you peace but the triumph of principles.—Emerson.

—Solicitor McCabe, of the Department of Agriculture, finds that one of his most frequent clients is a man named McCabe.—Boston Advertiser.

A Big Special Sale SATURDAY

CHARLES MUSSER

West End Market

929 SOUTH SECOND ST.
'PHONE 716-R.

MARCH 2

Stop Paying Fancy Prices. Come and You'll Be Convinced.

Prime Rib Roast, lb ..... .16
Best Pot Roast in Town, lb ..... .14
Loins of Jersey Pork, Pork to Roast, lb ..... .14½
Pork Chops, lb ..... .15
Fresh Sausage Meat, lb ..... .14
Celebrated Bacon, Saturday special, by strip, lb ..... .17½
Skin Back Hams, lb ..... .15
Fancy Salt Pork, lean and fat, lb ..... .14
Hindquarters of Lamb, lb ..... .13½
Legs of Lamb, lb ..... .14½
Breast of Lamb, for stew, lb ..... .06
Forequarters of Lamb, for roasting, lb ..... .09½
Genuine Lamb Chops, lb ..... .15
Porterhouse Steak, lb ..... .22
Sirloin Steak, lb ..... .18
Hamburger Steak, lb ..... .16
Chuck Steak, lb ..... .14

Orders Called for and Delivered.

FRESH EGGS

Eggs are down some. We have some not over three days old. We bought them right and will sell them right; per doz. ..... .35

Fancy Potatoes

If you are not buying your potatoes of us you are missing one of the good things of life. They are the best poolers in town. They all say so after they try them; per basket ..... .75

Best Elgin Butter, per lb ..... .37
Very good Butter, per lb ..... .34
Granulated Sugar, 5 lbs. ..... .31
Kirkman and Fels Soap, 10 bars ..... .45
Babbits Soap, 10 bars ..... .40
Best Starch, 6 lbs ..... .25
Hecker's Flour, per bag ..... .89
Gold Medal Flour, per bag ..... .89
Ceresota Flour, per bag ..... .89
Crown Flour, per bag ..... .80
Pride of the West Flour, per bag ..... .70
Peanut Butter, per lb ..... .15
Vulcan Safety Matches, 144 boxes ..... .05
Blue Tip Matches, per dozen ..... .45
Fancy Carolina Rice, 3 lbs ..... .20
Extra Carolina Rice, 3 lbs ..... .25
California Oranges, 15 for ..... .25
Florida Grape Fruit, 3 for ..... .25
Lowneys Cocoa, ½-lb can ..... .20
Orchid Cut Asparagus, large can ..... .20

We Give S. & H. Stamps

Fred. H. Firstbrook
116 W. Front St.
Phone 1754

—Read the Plainfield Daily Press.

"AT THE FOUNTAIN"

These Cold Days Try a Cup of
Hot Coffee
Hot Chocolate
Hot Beef or Clam Bouillon
10 Cents a Cup

T. S. ARMSTRONG The Apothecary
Cor. PARK and NORTH AVES.

FLOWERS FOR ALL OCCASIONS

Daily shipments from our greenhouses. Decorations for weddings and banquets a specialty.

Chas. L. Stanley

159 East Front St. 'Phone 928

Dealer in fine flowers, palms and ferns. We deliver in any part of Greater N. Y. or any city of the U. S. Floral design work by floral artists. Prices always moderate.

L. L. MANNING & SON.
STEAM GRANITE WORKS.
Corner Central Ave. and West Front St.
Opposite First Baptist Church.

PRESS CLASSIFIED COLUMNS

Plainfield's Greatest Want and Exchange Market

COPY RECEIVED UNTIL 2 P. M. DAILY

One cent a Word for first insertion, one-half a cent a word for each subsequent insertion of the same advertisement for less than one month. Fifty cents a line, (six words) for one month. **DOUBLE CHARGE FOR CAPITALS. NO ADVERTISEMENT RECEIVED FOR LESS THAN 10 CENTS.**

The Plainfield Daily Press cannot give information regarding advertisements for which answers are to be sent care of the Press. Persons replying to office addresses must mail or leave written answers as stated in advertisement.

THE PLAINFIELD FLOWER SHOP

Formerly the Wadley Flower Shop

Special Sale of Ferns and Primroses, Friday and Saturday, at 25c each

WEST FRONT STREET AND CENTRAL AVENUE.
PLAINFIELD, N. J. 'PHONE 1721.

THE BOUND BROOK NURSERIES

Beautify Your Country Home Grounds
Ornamental Evergreens
Trees, Plants, Shrubs and Fruits
Landscape Contractors.

GREENHOUSES AND NURSERIES,
River Road, Bound Brook, N. J. Tel. 161.

OLIVE OIL

Our Own Importation, Just Received
Direct from France.

Gallons, Half Gallons, Quarts, Pints
THE QUALITY IS UNSURPASSED.
Highly recommended by physicians
for medicinal purposes.

FINEST BLENDS OF COFFEE
FRESH GREEN VEGETABLES

NEUMAN BROS.
GROCERS
Watchung Ave. and Fifth St. Telephone 760
Efficient and Rapid Delivery Service to All Parts of the City

HAND'S EXPRESS CO.

STORAGE

All Rooms Separate, Light and Dry
Furniture Packed and Shipped

Office 69 Somerset St. 'Phone 541

"PRU" CO. FOUND 1911 A GREAT YEAR

Issued or Revived a Total of $440,000,000 Paid For Life Insurance.

INCOME OVER $81,000,000

More Than Two Billion Dollars Insurance in Force on More Than 10,000,000 Policies — Assets Valued at $259,186,137.

President Forrest F. Dryden, of The Prudential Insurance Company of America, has just issued to policyholders The Prudential's annual report for 1911.

The report shows that the Company issued and revived in 1911 over $136,000,000 ordinary insurance and nearly $304,000,000 industrial, or a total of over $440,000,000 paid-for life insurance. The Prudential now has over two billion dollars insurance in force in on over ten million policies. The increase in insurance in force in 1911 was over $167,000,000.

Policyholders were paid in 1911 over $27,000,000 and the total payments to policyholders since organization, plus amount held at interest to their credit, is over $466,000,000. The total income in 1911 was over $81,000,000.

In commenting on the big figures shown in the report, President Dryden says: "Prudential history records another year of wonderful progress. The results secured proved conclusively that life insurance is a recognized necessity, and one of the few items in the family budget that cost less today than in former years. The amount of new insurance written and paid for in both departments was satisfactory and as to the stability of the business in force, all previous records were surpassed. The expense rae was reduced in both the industrial and the ordinary department by means of rigid economy in every item."

Concerning the assests, Mr. Dryden says:

"The assets of the Company on December 31, 1911, were conservatively valued at $259,186,137.17. These funds are invested in securities of the highest grade, purchased under most favorable conditions, with the certainty of a satisfactory interest return.

"At the end of 1911, the Company's liabilities were $240,999,091.60, of which the most inportant item is the policy reserve, amounting to $202,909,823.00.

"The Company's liabilities include $29,567,326.51, of which $4,750,144.00 is payable in the form of policy divindends in 1912 and $24,817,182.51 apportioned to date to participating policies and payable as policy dividends after 1912.

"After setting aside for dividends to policyholders the sum of $29,567,326.51, just referred to, the surplus including capital stock, was $18,187,045.57."

Concerning the taxation of life insurance companies, the new president of the Prudential vigorously takes up the question. He says:

"The Company owes it to its policy holders to call attention again to the question of life insurance taxation and to urge their active interest in this important subject. The growing burden of taxation—federal, State and local—materially offsets the saving in expenses brought about through strict economy and increasing efficiency. During 1910 the policy holders of American life insurance companies paid the emorbus sum of $13,032,560 in taxes, licenses and fees and during 1911 an even larger sum was paid out, but complete returns are not as yet available.

Since all insurance taxes are paid by the insured, the question of over taxation is one of truly momentous importance to every policyholder, whose hearty co-operation is required to bring about a much-needed and most desirable reform."

President Dryden closes the report as follows:

"In concluding this review of the year's work, almost all of which was performed under the personal direction of the late president, whose plans were outlined to and approved by the board of directors at the beginning of 1911, I desire to say that, in co-operation with the board, it will the aim of the officers to continue the policies which have giuded the Prudential to such signal success in the past, policies which have meant so much in gaining the confidence of the public and in keeping faith with our patrons and which have built up such a large and competent force of employees both in the field and home office—a force whose ability we firmly believe is as great as any and whose loyalty to the company is surpassed by none."

—"Well, old sport, how do you feel? I've just eaten a bowl of oxtail soup and feel bully."

—Polite Man (to lady who sat on his silk hat)—I—I—I hope you have not hurt yourself, madam!—Satire.

REAL ESTATE.

THE STATE TRUST COMPANY
Real Estate Department.
If you are considering the purchase, sale, exchange or rental of real estate, this Company can render exceptional service.
2 10 tf

HELP WANTED—MALE.

MAN CANVASSER
A large New Jersey Corporation wants an experienced canvasser for local house-to-house soliciting; liberal salary and commission; give full particulars in first letter; applicants will be given personal interview, and if you are the right party for the position a contract will be given; work stars at once; steady employment. Address "Canvasser," 62 Market street, Newark, N. J 2 26 6

2,000 RAILWAY Mail Clerks wanted; $90 month; Plainfield examinations May 4; coaching free. Write Franklin Institute, Dept. 231-M, Rochester, N. Y. 2 3 1mo

SITUATIONS WANTED—MALE.

YOUNG colored man wishes position as coachman or at any kind of work; reference. 637 West Third street. 2 29 3

—Advertise in the Daily Press.

—In other words, Senator LaFollette wants it distinctly understood that if he has to die politically he will do so with his campaign boots on.—Indianapolis News.

REAL ESTATE FOR SALE.

FOR SALE—House, 21 Fairview avenue; cheap to quick buyer; owner in town for short time. Call evenings, 609 Madison Ave. 2 23 tf

FOR SALE—In fine location, Second ward, lot 75x175; house in good repair; owner leaving the country and will sell at bargain price. John H. Doane, 207 North avenue. 2 23 tf

FOR SALE—7 room house, all improvements. 719 Essex street. 2 29 f

FOR SALE—House and lot, 926 West Fifth street; 2 poultry houses with run, peaches and grapes; more than enough for home use. 2 24 1mo

FOR SALE—A few choice lots on Union street; the cheapest lots in Plainfield for the money. J. T. Vail. 7 19 tf

SITUATIONS WANTED—FEMALE.

EXPERIENCED young lady wants position as stenographer and typewriter. Address Stenographer, care Press. 2 28 3

SITUATION wanted; good cook; in small family; good reference. 30 Harmony street. 2 28 3

A GOOD plain cook wants a position as cook. Address 34 Manning avenue. 2 29 2

EXPERIENCED laundress wishes work at home and out. Mrs. S. Smith, 415 Plainfield avenue. 3 1 6

WANTED—Position by refined middle-aged woman as managing housekeeper; reference given and required. Address Position, Daily Press. 3 1 2

WOMAN wants washing to do, will go out. 205 Liberty street. 3 1 3

WANTED—A position as housekeeper or to care for invalid; good reference. Address Housekeeper, Press. 3 1 2

MISCELLANEOUS.

A RARE OPPORTUNITY—Will dispose of our entire stock of seasonable furniture and household goods within the next 30 days at our great removal sale, at unusual low prices; in fact no reasonable offer refused. The Exchange, 325 West Front St. 1 4 tf

IF YOU NEED something to build you up, get a bottle of Tonic Hypophosphites at Nagle's Pharmacy. Good spring medicine. 2 29 tf

STORE your furniture with the Plainfield Storage Company; reasonable rates. Orders left for moving vans. Nagle's, Front and Grove Sts. 1 18 tf

PHOTOGRAPHING — Home portraiture. Wardner, 610 Division St.; 'Phone 100-W. 10 4 tf

H. H. BUTLER, D. V. S.—Pet animals a specialty. OFFICE AT WM. T. CAMPBELL'S, 108 Somerset street, 'Phone 230. Hospital for dogs. (Cut out for reference.) 1 8 tf

RIDING lessons; fine saddle horses to hire; horses boarded; exchanged. Riding School, 775 Kensington avenue street. 'Phone 194. 1 8 tf

FOR SALE.

FOR SALE—Horse, harness, two-seated wagon; $75. 1126 South avenue. 2 26 tf

FOR SALE — Steinway parlor grand piano, $250; Virgil practice claviers, $25. Inquire of Miss M. S. Marsh, 85 Myrtle avenue; telephone 235. 2 24 4 s-m-w-f

FOR SALE—A solid oak flat top desk; also brass bedstead, with springs. Can be seen at 990 Central avenue, any afternoon except Sunday. 2 27 3

FOR SALE—Manure, sand and soil. Fred Carter, 656 South Second street; telephone 1788-W. 2 27 6

OLD papers for sale; put up in packages of 100 copies for 10c. Apply at this office. tf

CHICKENS AND EGGS.

ANCONAS—Fine winter layers; hatching eggs, $1.25 setting. Address Anconas, care Press. 2 21 1m

FOR SALE—Large chicken house and run, brooder house; also laying hens. 720 Carlton avenue. 3 1 2

FOR SALE—50 laying hens, chicken coops and wire; also household articles. 325 East Third street. 2 28 3

HATCHING eggs, 75c a setting. 922 Watchung avenue. 3 1 3

WANTED—Setting hens. 6 Verdon street.

TYPICAL White Orpington Cockerels, from great laying stock; vigorous, grand black improvers. Boola Farm, Martinsville, R. F. D. No. 1. 1 31 1mo

REAL ESTATE AGENTS.

REAL ESTATE for sale, rent and exchange. Insurance in strong companies at lowest rates; money loaned on real estate. Thickstun & Emmons, 197 North avenue. tf

AS TO REAL ESTATE—MY TIME IS YOURS. FARMS AND EXCHANGES A SPECIALTY. D. FOSTER UPDIKE. 1 2 tf

LOST AND FOUND.

LOST — Amethyst and pearl brooch. Reward if returned to 107 West Fourth street. 3 1 3

LOST—White Boston bull dog; one brown ear; (watch) eye. Reward if returned to Bingaman, 218 East Ninth street.

FOR RENT.

FARM, 125 acres, to let on shares; will furnish 10 cows, tenant to furnish horses and tools. William H. Clark, R. F. D., No. 1, New Brunswick. 3 1 3

HELP WANTED—FEMALE.

WANTED—Man and wife, woman as cook and laundress, man for housework, in small family. Address Employer, care Press. 2 6 tf

FINISHERS WANTED ON MUSLIN UNDERWEAR; A FEW INTELLIGENT LEARNERS TAKEN. APPLY NAT LEVY CO., RINK BLDG. 12 27 tf

WANTED—Girl for general housework. 243 Somerset street. 2 20 tf

WOMAN CANVASSER
A large New Jersey Corporation wants an experienced canvasser for local house-to-house soliciting; liberal salary and commission; give full particulars in first letter; applicants will be given personal interview, and if you are the right party for the position a contract will be given; work starts at once; steady employment. Address "Canvasser," 62 Market street, Newark, N. J. 2 20 tf

WANTED—Experienced white girl for chambermaid and laundress or chambermaid and seamstress. Apply 966 Central avenue, corner Stelle avenue. 2 28 4

WANTED—Five salesladies, over 16 years of age, for steady work, at Woolworth's 5 and 10c store 2 29 3

WANTED—Young girl for general housework. 21 Sandford avenue. 3 1 3

WANTED—White girl in small family for general housework. Apply 323 East Seventh street. 2 29 3

WANTED—Experienced gardener, single man. Address G., care Press 2 28 tf

WANTED—Reliable colored girl as chambermaid and waitress. Apply after 6 p. m., 59 Washington avenue. 2 27 tf

WANTED—Eight ladies of neat appearance to demonstrate for W. A. H. Walker's Factories, Pittsburgh. Call at 175 East Front Street. Joseph Gilmore. 2 28 3

WANTED — Experienced child's nurse; white; good wages. Mrs. Keller's Agency, 22 Somerset place; 'Phone 1724 2 27 4

WANTED—White girl for general housework in small family, where another girl is kept, good plain cook. Call 1001 Prospect avenue. 2 24 tf

WANTED—Girls over 16 years of age to work Saturday afternoons and evenings, also Saturday evenings only, at Woolworth's 5 and 10 cent store. 2 26 6

WANTED—Operators, also learners, on ladies' muslin underwear; paid while learning. Schiller Bros., 320 West Front street. 2 19 1mo

WANTED—White girl for general housework. Apply 145 East Sixth street, before 7 p. m. 2 7 tf

WANTED—MISCELLANEOUS.

WANTED—Surrey, must be in good condition and cheap for cash. Address Surrey, care Press. 2 26 3 eod

WANTED — Old geese feather beds; best cash prices paid. Address C. F. Dickinson, General Delivery, Plainfield, N. J. 2 24 6

FOR RENT.

FLAT to let. 409 East Sixth St. 11 24 tf

TO LET—A new six room house, West End. Inquire 66 Euer St. 11 27 tf

TO LET—New six-room house, ten minutes from trolley; $20 month. Hand, 134 Netherwood Ave. 11 8 tf

THREE stores for rent, corner Watchung avenue and Fifth street. 2 28 tf

STORE to let; suitable for first-class tailor or barber; all improvements, with steam heat; good location. Inquire R. H. Keegan, corner East Fifth and Richmond streets. 2 14 tf

APARTMENT to let in the Lincoln; all improvements. Apply 12 Depot Park. 2 28 tf

FOR RENT—809 College place, facing City Park; $30 per month. John H. Doane, 207 North avenue. 2 17 tf

FOR RENT—March 1, 7 room house, part improvements, 231 Somerset street; rent $17. 2 28 3

SIX-ROOM house to let, $15; part improvements. Apply W. S. Crook, 664 South avenue. 2 19 tf

TO LET—New six room house, all improvements, at 108 Westervelt avenue. 2 27 6

TO RENT—Very desirable new 6-room apartments. 1022 West Front street.

TO LET—Seven room house, with hot and cold water, new bath and fixtures, gas, stationary tubs. T. Callahan & Son, Richmond street. 2 19 tf

FLAT TO LET—Six rooms and bath. Inquire 1040 West Seventh street, telephone 450-W. 2 29 tf

CORNER house, 6 rooms and bath, 80 Summit avenue, all improvements; steam heat; first class condition. Inquire 75 Grandview avenue. 3 1 3

FOR RENT—8-room house, all latest improvements; hot water heat, $32.50; two 7-room houses, all improvements, $30; 7-room house, $25; 11-room house, $40; houses, $17 and $15; also houses and lots for sale; terms to suit. D. F. Dugan, 511 East Seventh street. 2 16 tf

TO LET—Four-room apartment on Webster place, near Seventh street; improvements. Apply 770 Woodland avenue. 2 26 tf

TO LET—6-room house, part improvements; $15. Inquire 1092 Arlington avenue. 2 15 1mo

TO LET—4 and 5-room apartments; with all improvements, except heat; rent $17 and $18. G. F. Gano, 142 North avenue. 2 8 tf

HOUSES to let: 207 Madison place, 959 South Second street, 216 Pond place, 226 Prescott place. J. Sachar, 731 West Third St. 2 9 tf

TO LET—To small family, eight-room house, centrally located; all improvements. Call afternoons at Neuman Bros.' 2 7 tf

FOR RENT—From April 1, house 8 rooms and bath; all improvements, with barn; No. 45 Prospect place near Washington avenue. J. V. E. Vanderhoef, care Woodhull & Martin Co. 2 17 tf

FOUR rooms, near Safe Works. Inquire evenings, Apartment 11, The New Madison. 2 5 tf

TWO flats to let—Steam heat, newly papered, all improvements; centrally located. Neuman Bros., Watchung avenue and Fifth street. 1 23 tf

SCOOP EXPLODES ANOTHER WHITE HOPE—NO CHANCE TO CALL THE AMBULANCE

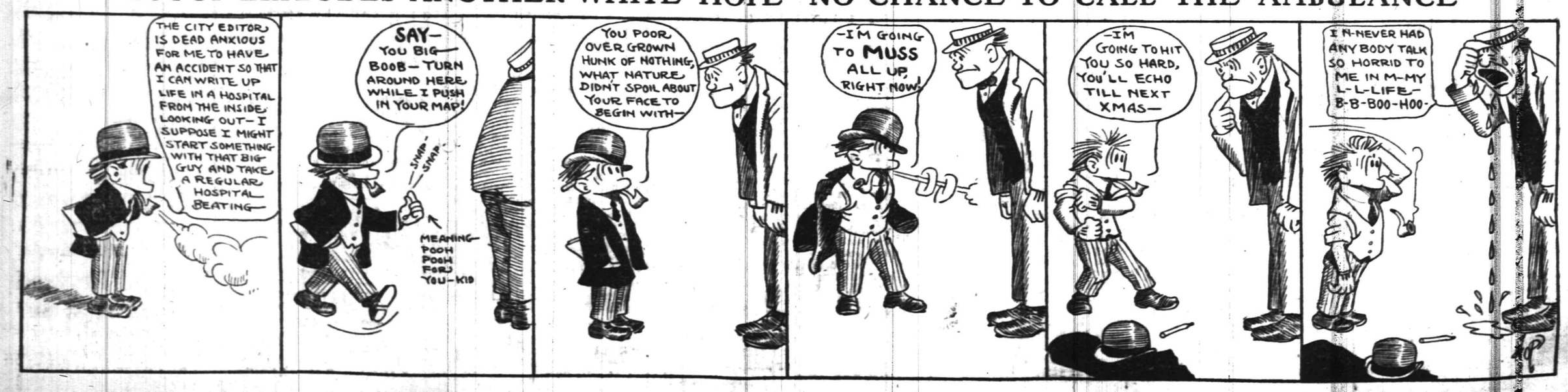

SITUATIONS WANTED—MALE.

A LADY would like to recommend a young colored man who has been in her employ, as butler and general man; capable and obliging. Telephone 576-R. 2 29 3

COLORED man wishes place as butler. 632 West Fourth street. 2 28 3

YOUNG colored man wishes position as coachman or useful man about private place; reference. 637 West Third street. 2 29 3

PIANOS AND ORGANS.

FOR SALE—Cabinet grand upright piano nearly new. Apply 12 Depot Park. 2 28 4

ROOMS AND BOARD.

REOPENING of The Plainfield, M. A. Randolph, 515 Park avenue. A few available rooms, including back parlor; large dining room; home baking. 2 5 1mo

LARGE sunny third floor, front room; excellent board; home comforts. Mrs. Berrien, 602 Madison avenue. 2 24 tf

RENT—With board, two rooms, with bath. Mrs. West, 120 Crescent avenue. 2 27 12

LARGE room, with board, suitable for gentlemen. Mrs. L. P. Williams 137 Crescent avenue. 1 25 tf

EMPLOYMENT AGENCIES.

MURRAY'S Employment Registry, 226 E. Front street. Reliable help, moderate fees; temporary help at short notice. Near Y. W. C. A 'Phone 666. 9 20 tf

EMPLOYMENT Agency, Mrs. Keller, 22 Somerset place, the oldest and most reliable (all nationalities) Phone 1724. 7 1 tf

WANTED TO RENT.

WANTED—Two or three unfurnished rooms, suitable for physician's office; preferably on Front street, Madison avenue or Central avenue. Communicate with 731 West Third street; 'Phone 671-W. 2 5 tf

AUCTIONEERS.

Murray, the Auctioneer

is now located at the old Auction Room Stand, 326 West Front street near Grove. Household goods and merchandise of all kinds bought and sold. We also pack China and crate furniture and have good dry storage rooms at moderate charges.

Over 20 years experience in business and conducting sales.

ROBERT MURRAY,
Auctioneer and Appraiser.
326 West Front St. 'Phone 664

The Leading Auctioneers

WILLIAM A. SCHORB & CO.,

Also dealers in second hand furniture. We carry the largest and most complete stock in the city. If you have anything to sell send for us. If you need anything come and see us. Our goods are equal to new at half price. Stoves of all kinds.

120 MADISON AVENUE.
Jackson Bldg. 'Phone 1707-W

STARCK'S AUCTION ROOMS

SOMERSET ST.
FURNITURE, PICTURES & VIOLINS
Bought and Sold.
'Phone 873-R.

WE ARRANGE LOANS

to the entire satisfaction of our customers and the rate of interest charged is only six per cent. a year. We also make a fair charge for services rendered in searching records, appraising security, etc. In addition to the privilege of making easy weekly or monthly payments, we also give a copy of agreement, which shows amount advanced, number of payments and discount.

HONORABLE DEALING and COURTEOUS TREATMENT.

HOUSEHOLD LOAN CO.,
148 E. Front St., Plainfield, New Jersey.
Office hours 8 a. m. to 6 p. m.
Telephone 820-J.

Watchung Express Co.

Incorporated.
120 Madison Ave. Tel. 1664-M-2
All Orders Promptly Attended To.

T. A. MOORE
UNDERTAKER
Office and Residence,
312 East Sixth St. 'Phone 741-R.

Established 1872.
P. CASEY & SON,
UNDERTAKERS AND EMBALMERS
Office 116 Park Ave., Tel. 884-W. Res. 417 W. 2d St. Tel. 903-R. Office open day and night. N. Y. office 10 E. 22d St., Tel. 2094-Gramercy.

A. M. RUNYON & SON,
UNDERTAKERS.
402 Park Avenue. Telephone No. 40. Office open day and night. Office of Hillside Cemetery. New York office—50 Great Jones St. Tel. call 3245-Spring. New York Embalmers License—1220. New York Registered Licensed Undertaker No. 315.

FOR RENT.

FOR RENT—Eleven room house, next door to Young Woman's Christian Association, East Front street; modern improvements. 'Phone 315-R. 2 24 tf

FLAT TO RENT—6 rooms and bath, all improvements, rent $21.50; water included. Inquire A. Bohren, 11 Greenbrook road. 2 26 12

TO LET—Five rooms; city water. Inquire 203 New street. 2 28 3

SEVEN room house, all improvements; 1226 Cameron avenue; rent reasonable. Dr. Gesswein, 102 Central avenue. 2 24 tf

TO LET—New apartments, 6 rooms and bath; gas, electric light, all hardwood finish throughout; finest location. Apply William J. Conroy, 19 Fairview avenue. North Plainfield. 2 27 tf

FOR RENT—New house, 621 East Second street, latest improvements; 10 rooms and bath, hardwood floors and dull chestnut trim throughout; open fire in dining room, windows fitted with double shades; butler's pantry, large closets, gas and electric lights; garage with house, if desired; rent $40; no agents. A. G. Thorn, 620 East Front street. 2 26 6

FLAT to rent. Apply 187 North avenue. 2 13 tf

NINE-ROOM house and barn; all improvements. Mrs. Kenyon, 333 East Seventh street. 'Phone 325-J. 2 27 6

FOR RENT—Four rooms, city water, large attic. John Manley, 321 Park avenue. 2 23 tf

TO LET—8-room house, barn and chicken house, 2 acres land, lots of shade; $25 month; 6 large rooms, part improvements, central location; $15 month. Apply Lemuel A. Tunison, real estate and insurance, No. 325, North Front street, city. 'Phone 1016-J. 2 22 tf

FOR RENT—Upper apartment two-family house; steam heat, all improvements; 95 Westervelt avenue Lamar VanSyckel, 146 Park avenue 2 17 tf

NEW four-room apartment, city water; South Second street opposite Safe Works; $10. John Herrmann, 411 Somerset street, Tel. 70-J. 2 17 tf

MONEY TO LOAN.

MONEY TO LOAN on bond and mortgage. Mulford, opposite depot. 12 28 tf

MONEY to loan on first mortgage. Lewis A. Clement, lawyer, Babcock building. 2 26 6

$5,500 TO LOAN on first mortgage. W. R. Way, 308 Watchung avenue. 2 29 3

TITLES abstracted for purchasers of real estate and bond and mortgage loans. Chas. J. McNabb, 209 North avenue. 2 18 tf

MONEY TO LOAN on bond and mortgage. Charles L. Moffett, attorney, Woodhull & Martin building. tf

MONEY TO LOAN on bond and mortgage. J. T. Vail. 4 9 tf

$600 TO LOAN on good security. W. R. Way, 308 Watchung avenue. 2 24 6

MORTGAGES placed on good security. Francis J. Blatz, First National Bank Building. 8 21 tf

$25,000 TO LOAN at 5 per cent. in sums to suit, on good mortgages. Elston M. French, 171 North avenue. 9 19 tf

FOR SALE OR TO LET.

HOUSE for sale or to let, 409 East Fifth street; eight rooms and all improvements; lot 55 by 150; convenient to station. Apply evenings or Saturday afternoon. 2 17 1m

FOR SALE OR RENT—A new 9-room house on Lennox avenue, all improvements. Inquire 525 Park avenue. 2 14 tf

HOTELS.

WHEN IN PLAINFIELD, N. J., STOP AT

The QUEEN CITY HOTEL

All Newly Furnished. A la Carte Service Unsurpassed.

P. FLOERSCH, Prop.
W. M. FLOERSCH, Mgr.

HOTEL WALDORF

EAST FRONT STREET.
HENRY WINDHAM, Prop.
Gottfried Kruger's Extra Beer on draught. Imported Wines, Liquors and Cigars. Hotel accommodations and private Dining-Room.

Hotel Somerset

Under New Management.
Newly Painted and Papered throughout. Table Board and Rooms by Day or Week.
W. G. FEASTER, Proprietor.
97 Somerset St. Tel. 602-L.

G. J. WEINMAN CAFE

213 Park Ave. Tel. 1527

HOTEL KENSINGTON

NORTH AVENUE
UNDER NEW MANAGEMENT.
House Thoroughly Renovated.
SUNDAY DINNER From 12:30 to 2 p. m. 50c

SPORTS OF ALL SORTS

NOT MANY PLAYERS QUIT THE DIAMOND

With Many of Them Retirement Gag is Usually a Bluff.

NOTABLE EXAMPLES THIS YEAR

Several Stars Who Announced They Were Through With the Game Are Back Again on Duty or Will Be When Season Opens.

Every year we read that several star baseball players are going to quit the game. "I can make more money in business," says one. "I realize that I'm about all in and don't want to be sent to the minors," asserts another. All of which sounds very well and gives the baseball writers some winter "dope." But—

How many of these men, who actually love the game aside from the big salaries they command, are sincere? Of course we know at the outset that some are only bluffing and their real object is to frighten the club owner or manager and get an increase in salary; but, on the other hand, it is a fact that there are ball players who believe what they say when they say it. These men, who have served long and faithfully on the diamond, think they can make more money in business and are afraid of the day when the manager will say, "I'm sorry, old boy, but you're done." They want to quit "with their boots on."

It's hard, though, isn't it? Look over the "comebacks" of the 1912 season and you will realize that a ball player who really loves to play the game is seldom sincere when he quits. There is still an inborn suspicion that he can pitch, bat or field the ball equally as well as if not better than the youngsters. And seldom does he overlook the opportunity to come back if he can convince the manager that he can still deliver the goods.

Chief among the comebacks this season will be Jack Chesbro, former star American league pitcher. He quit the New York Americans several years ago after a long and brilliant career. "My arm's gone," he said. But he rested and worried too. He tried his arm secretly and believed it as good as ever. Then he went to Harry Wolverton, new manager of the Highlanders, and asked for a chance to show. It will be given him. He may not make good, but it will not be because he has not supreme confidence in his own ability and strength.

Another player who wants a chance to shine again in a baseball uniform is Harry McCormick, former Giant and Philly outfielder. A Bucknell graduate, he quit several years ago to enter the steel business, declaring that he could make more money in that line of endeavor. He was a young man comparatively, and, while never a Ty Cobb or Sherwood Magee, he was a fairly good batsman and fly chaser. Possibly McCormick did make more money in the steel business, but he is back trying to land a major league berth.

Jake Stahl, who will manage the Boston Americans and play first base, is another 1912 comeback. He deserted the Boston club to become a banker. If all reports are true he was successful. But with a bright financial career before him Stahl could not resist the "call of the bat and ball." Stahl's case may be a bit different, because it is said he would not play with Boston last season owing to trouble with President John I. Taylor of the Red Sox. However, he is anxious to get back into harness.

Kid Gleason is another example. The irrepressible Kid was not actively engaged in the diamond pastime when he quit the Phillies three years ago, but he was an excellent coach and assistant manager and could have remained with the Quakers or gone with another team. "I'm done," said the Kid. But he did not mean it, for he has grabbed an offer from Jimmy Callahan to assist him in directing the campaign of the Chicago Sox.

And so it goes. The men mentioned are only notable examples. There are many others. Probably they have been influenced by the brilliant comeback performance of Mike Donlin, who donned his uniform after a two year stage career and batted .316 during 1911, or they may be jealous of "Old Cy" Young, who recently signed his twenty-second consecutive contract to pitch major league baseball. Anyhow, just remember that when a man tells you he is through with baseball he does not really mean it. He still has that fever and will jump at a chance to get back into the game.

Athlete's Advisor Dead.

Princeton, Mar 1.—Dr. Arthur Kendrick MacDonald, for many years official physician and medical adviser to the Princeton University Athletic Association, and at one time attending physician on President Cleveland, is dead at his home here. He was sixty years old.

Hope Chapel vs. Cadets.

The Hope Chapel basketball team will play the Co. M cadets at Somerville tomorrow night.

THE GINGER JAR

All is tranquill in Washington, according to Senator Martine, since Clark Griffith denied the rumor that he had traded Johnson for Hal Chase.

Catcher Bob Peterson, who will handle the delivery of Lou Slocum at Scranton this season, was the battery mate of Joe Harris, who pitched the 24-inning game for Boston against Jack Coombs.

Among the two men teams the local pinners will go against at the National bowling tournament in Paterson, is one comprised of "Dots" Miller and Hans Wagner, of the Pittsburgh Pirates.

Jim Jeffries insists that Abe Attell slipped one over in signing the former champion's name to the now famous telegram regarding the Kilbane-Attell bout. Attell says that Jim did sign the wire. Looks if though some more sassafras brew had been put in Jim's glass.

One of the mysteries of baseball is the development of a star. Rube Oldring, who in days gone by graced local lots, and who will adorn centre field for the world's champion had a dismal future in fast company until suddenly he got good baseball sense and since then his rise has been rapid.

"Dummy" Deegan says he has offers from the Clevelands and White Sox. No he didn't say what the offers were for, but said that he is not going to accept either.

If George Chalmers, of the Phillies, wins 30 games during the season he is to get a bonus running into four figures.

Wade Killifer, of the Phillies, is said to be a real catching find. He beats the veteran third baseman Lobert to bunts three times out of five.

The rookies with the big teams come in mighty handy on the homeward tour of the teams from the south and many a southern fan pays real money to see them perform when he thinks he is seeing the regulars.

The Quaker rooters go this paragraph from San Antonio recently with promise of more soon. "Manager Mack admits that he expects things of Lefty Russell, and unless the $12,000 lineman short circuits his enemies he is apt to go with the first exodus to the slower set. Russell has as much in the way of manoeuvres as any big leaguer, and now that he is chafing the bit he is thought to be able to blaze his way in fast company classes. Ben Egan is the goods. He showed that when he slayed in the slower set last season. He is to fill the void left by Paddy Lightfoot Livingstone, now of the Napland crew."

Manager Johnny Kling, of the Bostons, believes in a base-running game. "Men who never take a chance never get anywhere," says the former Cub backstop. "This doesn't mean that a man should run wild every time he gets on a bag. If he sees a chance, let him use his brains."

With "Gabby" Street and Ed Sweeney working behind the plate, the New York Yankees are well fixed in the backstopping department.

Harry McIntire, the spitball twirler, was the first Cub to report in Chicago. Harry was decorated with his sparklers and made the girls with diamond heels look like a lantern in a railroad shanty.

With Topsy Hartsel acting as pilot, Toledo fans believe the Mud Hens will be there or near in the American Association race.

Coach Wilbert Robinson declares that Louis Drucke, of the Giants, will be one of the star pitchers of the season.

This season all American League teams will dress at the grounds, which will save the clubs several thousand dollars in taxicab bills.

Manager Harry Davis put one over on his old boss, Connie Mack, when he signed Kenneth Nash, the Brown university shortstop and said to be a man Connie was after.

Curt Bernard, of Auburn, Me., an outfielder, has accepted the terms offered by Manager Joe McGinnity to play with the Indians this season. Bernard played with the Los Angeles team of the Pacific Coast League last season.

Manager Wolverton, of the New York Americtns, says he has the best lot of outfielders in the league to pick from taking them all together in Cree, Daniels, Wolter, possibly Hartzell, Osborne, Kauff and Zinn.

PLAINFIELD HIGH SCHOOL ATHLETICS

According to the new rule governing athletics in the Plainfield High School, a pupil must take at least four subjects and have a grade of 75 in three of them and not less than 50 per cent. in the others before he can participate in any of the school sports. The announcement of this revision of the rule was announced to the pupils yesterday by Principal Lindsey Best.

Before the revision was made, Mr Hubbard, the athletic director, obtained data from well regulated schools in New York city and throughout the State of New Jersey regarding the required standard pupils are obliged to make before being eligible for membership on any of the school teams and this information was used in making the change

The boys who are to take part in the senior class play this year are disbarred from the baseball team as it will be impossible for them to practice and attend rehearsals for both.

The girls' basketball team will go to Nutley tomorrow afternoon for a game with the girls' team of the high school at that place.

THINKS WEST WILL FURNISH MOST STARS

Joe Tinker, the Cub shortstop, has an idea that the West will send more ball players to the major leagues than any other section of the country. More than that, Tinker says that the scouts in the future will spend more time in the West than they have in the past. And the argument of Tinker in favor of the West is logical.

"The West breeds big, strong game men," said Tinker. "And those are three qualifications which go a long way toward making a man a great ball player.

"Size is the least important of these. The small man may be a great ball player. But the tendency in the major leagues is to pay more attention to the big men. In fact some of the managers require that the pitchers be big, strong, husky individuals.

"Strength is essential. Occasionally you see a fellow who is no powerful driving the ball to the far corners of the lot. Such a fellow is Frank Schulte, of the Cubs. Yet these men are the exceptions. The strong fellows are the ones who are best liked and who are in the majority.

PHILADELPHIA EXPECTS NEXT WORLD'S SERIES

How would you like to see every game of the next world's series played in Philadelphia?

There is more than a chance that this will take place, for it is the judgment of many baseball experts that the Athletics and Phillies have the best chance of winning the pennants in each of their leagues.

The Athletics have the prestige of two pennants and two world's championshivs to make them the favorite in the American, and the Phillies freed f the hard luck that blocked them last year, are, in the judgment of many, the class in the National.

The North American is in an excellent position to give the news of this training, for it is represented with the two teams by two foremost writers.

George M. Graham, sporting editor of The North American, is with the Athletics, and James C. Isaminger, noted writer, is with the Phillies.

CORNELL FACES LOSS ON HER ATHLETICS.

Ithaca, N. Y., March 1.—The annual statement of the Cornell Athletic Council just issued shows that Cornell ran behind last year on its athletics and had to resort to a sinking fund to meet the expenses. Football and baseball were the only sports that made money.

The crew lost $10,000 and the track contingent $7,000. Football profits were $5,000 and baseball $1,000. Total disbursements for the year were $72,108.

TRIPLE WIN CHALKED UP BY PLAINFIELD ELKS

As expected, the Plainfield Elks took all three games in the match rolled last night on the Olympia alleys with the Queensboro five. Hoboken annexed two of the match, at home, with the New York quintet and Rutherford, shooting the Jersey City Bills, at that place, were defeated for all three games.

The Plainfield pinners were in rare form. They managed to find the groove and win each contest by satisfactory margins. The individual averages were materially fattened as a result. The feature of the series was the scores returned by Campbell and Stout.

While Campbell and Stout were spilling the pins for the scores noted below, Miller, of Hoboken, hit for the highest score of all the Elks rolling by making 228 in the first game. The Germans won their games by the following scores 1004-942 and 925-901. The game taken by New York was 935 to 923.

The Jersey City-Rutherford scores were: 821-783, 883-855 and 946-779.

The Plainfield-Queensboro scores

Queensboro.			
Hogan	148	138	177
Falconer	194	192	143
Scully	123	...	...
Rittenhouse	...	126	159
Reynolds	157	155	161
Burke	147	154	175
Totals	769	765	815
Plainfield.			
Nash	163	199	168
Kiely	148	171	161
Stout	220	220	155
Blatz	154	187	203
Campbell	225	201	220
Totals	910	978	907

SUCCESSFUL ATHLETES MEAN MORE STUDENTS.

Figures carefully compiled by Harvard statisticians show that success on the athletic field is always followed by an increased college attendance. Conversely, the defeat of the principal athletic teams is a sure indication that the next year's registration will be a disappointment.

Figuring back twenty years or more it is found that in the year following a Yale football victory there has always been a decrease in the enrollment at Harvard of freshmen from public schools. Most students from private schools decide on their college two years or more in advance, but in the public schools the influence of athletics is more apparent.

In 1901, which followed a severe defeat at the hands of Yale, 230 freshmen enrolled from the public schools. The Crimson won the following year and the registration jumped to 293 men. Yale won in 1903 and 247 enrolled. In 1905 both Yale and Pennsylvania had downed Harvard, and the entrance was only 205.

WILLIAM PROBASCO, THE HORSEMAN, DEAD, AGED 75.

William Probasco, one of the most prominent and best known horsemen in this section, died at his home near Flemington, Wednesday, in his seventy-fifth year. Until recently he was owner of one of the best stock farms in the State. The colts bred on the place are among the fastest that ever wore a harness. Charles W. McCutchen, of the borough, purchased the farm several months ago and since that time Mr. Probasco has been living in retirement.

Mr. Probasco was widely acquainted in this city and has often driven some of his horses at the race meets held here. Of late years he devoted more time to breeding and breaking colts than to racing. His widow and one son, George R. Probasco, of Three Bridges, survive.

"COLLEGE" FIVES PLAY FOUR WEEKLY CONTESTS.

Four scheduled games between the college teams at the Y. M. C. A. were played yesterday afternoon and resulted as follows: Harvard 8, Penn 6; Yale 14, Princeton 1; Rutgers 6, Columbia, 0; Cornell 20, Brown 8.

As the season's close draws near the interest and healthy rivalry between the teams increases. All of the contests were spirited, even the Cornell-Brown match, although the score would seem to indicate that the victors had an easy time. Harvard and Penn put up the best contest and it was not until the last minute of play that the result was decided.

FIVE-BACK BOWLING SCORES AT PARK CLUB

The Park Club five-back bowlers met in weekly competition last night. Francis L. Sill returned the highest score and won the three points. Monroe Long captured second highest for the two points and A. M. Abbot was awarded one point.

The scores returned were as follows:

	H'd'p.			Total
Weeks	40	53	56	29—168
Betts	23	40	42	39—144
Abbott	7	54	48	52—181
Krebs	0	42	51	52—145
Holmes	10	30	43	45—128
Sill	29	55	45	58—187
Peck	17	54	44	46—161
Long	0	45	54	54—183
Suffern	37	36	38	48—159
Lyman, C.	21	30	37	39—157
Benjamin W.	0	49	51	51—151
Rice, R. D.	13	41	57	49—160
Howell	37	32	46	31—146
Miller	19	39	56	50—164
Dumont	19	46	40	52—157
Hubbard, Dr.	3	46	64	58—171

GYMNASTIC TEAM'S EXHIBITION A TREAT

The gymnastic team of the Springfield Training School, at Springfield, Mass., gave an exhibition in the local Y. M. C. A. gym last night that established a new standard for events of this kind in Plainfield. The team was composed of ten men, the pick from an enrollment of nearly 200 students and represented more than 1,500 pounds of carefully nurtured brawn and muscle under full control.

Some of the feats the men performed, with and without apparatus was a revelation to many in the large audience who never before realized the full advantage of proper muscular development. These feats embraced skill, agility and strength, all nicely balanced with symmetry, grace and ease in execution. Only two of the athletes had to try a stunt the second time by reason of failure on first effort.

Charles Line, the former local boy, fell from the rings trying the flying cut-off, but was uninjured. His second attempt to perform the difficult feat was successful and he was warmly applauded.

The program was varied with musical selections by members of the team and a club swinging solo by D. Munroe. The dances were a feature, being the poetry of motion as was also the wand and free hand drill. An hour and a half was consumed in carrying out all the numbers.

Wants $6,000 For Shooters.

Washington, March 1.—General Wood, chief of staff, has asked Congress for an appropriation of $6,000 to send a team of riflemen to the Pan-American rifle tournament at Buenos Ayres, May 16 to 30.

Mrs. Melvin Seals.

Califon, Mar. 1.—After an illness of two years, Mrs. Melvin Seals, thirty-eight years old, died yesterday at her home in Church street from complications. She was a daughter of the late Aaron Eick, of Cokesbury. Besides her husband she leaves one sister, Mrs. George Apgar, of this place.

Sent to Jamesburg.

Elizabeth, Mar. 1.—At a short session of the Union County Court of Common Pleas held by Judge Atwater, Frank Pellegrini, aged twelve, of Plainfield, pleaded guilty to larceny and was committed to the State Reform School at Jamesburg.

MOTORCYCLES

I represent the following lines from Bound Brook to Westfield Inclusive.

INDIAN. HURLEY. DAVIDSON. PIERCE. READING STANDARD. FLANDERS and POPE

Parts and Repairs.

JACK HORNER

33 Somerset St. Tel. Conn. Plainfield N. J.

We're the Doctors

When the Spring fever for Spring clothes steals upon you, consult us. We're under the impression that Smith, Gray & Co.'s Spring array of smart suitings, result of due care and attention in the selection, will make you "sit up." There's really nothing new or good in Spring attire which they don't show.

TOO EARLY FOR A SPRING SUIT?

Not a bit of it. Mr. W. B. Wemsley Smith—Gray & Co.'s representative, will be with us on Monday and Tuesday, March 4th and 5th, with scores of distinctive, desirable models for men of every taste, in an exhaustive assemblage of firm fabrics and pleasing patterns. To your measure $18 to $50.

We will be open Monday and Tuesday from 8 a. m. to 9 p. m.

De Meza & Blimm
MANHATTAN SHIRTS.
145 East Front Street.

HAHNE & CO.

NEWARK'S STORE BEAUTIFUL
BROAD, NEW AND HALSEY STREETS

•IMPORTERS• •RETAILERS•

SURETY COUPONS GIVEN WITH EVERY PURCHASE—SURETY COUPONS REDEEMED IN THIS STORE'S FINE MERCHANDISE

Silk Sale in Full Motion

Another Great Day Expected Tomorrow

Everybody Will Want Some of These Silks at These Low Prices---One-Third to One-Half Below Usual

This is certainly a fine spread of silks—counters and tables and special selling squares are devoted to the showing and selling. It is really a great sale—one every woman should attend, for worthy silks are rarely offered at such price concessions as we have made possible thru our recent big purchases from makers and importers.

See what a superb collection you have to choose from.

$2.00 Fine Black Satin Feutre—One yard wide; a beautiful dress fabric; at $1.19

New Printed Foulard Silk—23 inches wide; all the popular colors and designs; 59c quality, at 49c
Bargain Table 18.

$2.25 Pure Silk Crepe Meteor—Double width; not all shades, but a good range of colors at..$1.49

$3.50 Double-Faced Satin—One yard wide; black with color on reverse side; at.....$1.98

$1 Rich Black Shantung Pongee—26 inches wide—yarn dyed; fast black, at.....59c

Fancy Messalines and Taffetas—All pure silk, newest colorings in stripes with jacquard designs, 85c grade, at 49c
Bargain Table 2.

Black Peau de Soie and Black Dress Foulards—Pure silk, one yard wide; $1.25 grade at....79c

$1.25 Dress Corduroy; 28 inches wide, white or black, wide wale for spring, at.....85c

69c Plain Black Foulard— 23 inches wide; a serviceable silk; at 47c

Fancy Messalines and A'l Silk Taffetas—New stripe effects for summer dresses; 69c quality, at 39c
Bargain Table 6.

69c Colored Taffeta; pure silk, a good assortment of colors, at 37c

69c Changeable Silk Faille; 25 inches wide, all new combinations, at 49c

79c Imperial Taffetas, pure silk, a black wash silk of merit, at.....57c

Natural Shantung Pongee; pure silk, water-spot proof, 45 inches wide, $1.39 quality, at..89c

Black Satin Duchesse and Black Satin Messaline; pure silk, one yard wide, $1.25 quality at 79c

Double Width Brocaded Crepe de Chine—All silk, in every wanted street and evening shade; $1.98 quality 87c

89c Colored Messaline; 27 inches wide, a full range of colors to choose from, at.....59c

$1.25 Colored Silk Poplin—24 inches wide; all the evening shades; at 77c

79c Striped Tub Silk; one yard wide; a fine washable summer silk, at 59c

Black Shantung Pongee—One yard wide, yarn dyed, fast black, for suits, $1.25 quality, at...79c

$1.00 Rough Shantung Pongee—27 inches wide; a silk suiting of merit for spring wear, at.....50c
On Bargain Table 19.

$2.00 Double Width Imported Faconne Foulard—Waterspot proof; new designs; new colorings; at $1.25

Colored Dress Satin—Pure silk. All the street and evening colors; 75c quality, at.....49c
Bargain Table 20.

Satin Duchesse and Satin Merveilleux—24 inches wide; in black only; pure silk; 75c quality; at 55c

$1.50 Heavy Corded Satin Ottoman—One yard wide; in white and black; special at....89c

$1.26 Satin Stripe Marquisette—Pure silk, stylish for overdresses; at.....88c

89c Waterproof Jap Silk; 27 inches wide; black Summer silk for wear; extra quality at..58c

$1.39 Imported Dress Taffeta; pure dye; a bright soft silk; at 95c

59c Colored Messaline; All silk; in a good range of colors; at 35c

$2.00 Black Crepe Meteor; 40 inches wide; high grade; black only $1.59

$1.10 Dress Black Taffeta; 36 inches wide; in black only; at 78c

$1.75 Black Dress Satin; 20 inches wide; very desirable for dresses or coats; at.....$1.05

79c Messaline and Taffeta; 27 inches wide; bright, firm dress silk; at.....55c

89c Colored Crepe de Chine; pure silk; 23 inches wide; in colors, white and black; at.....63c

MAIL AND 'PHONE ORDERS FILLED, BUT NO SAMPLES GIVEN DURING THE SALE.

Women's Hand Bags

MOST ASTONISHING VALUES TOMORROW.

One of the makers who supplies us with most of our prettiest Hand Bags give us in appreciation of our liberal patronage remnants of several of his very good lines at prices that bear no semblance to the value of the bags and we bought them eagerly, knowing that you would be glad to get them so cheaply; so here they are for a rousing sale tomorrow. You cannot afford to miss this sale.

Beautiful Hand Bags of Seal and Walrus pressing; genuine all leather; full leather lined; fitted with small change purse; round or broken bottom; gilt or gun metal trimmings; handsomely finished; regular $1 and $1.50—you cannot match them for less—to be offered for 89c

Another lot still better Hand Bags; made of genuine Seal, Pin Morrocco, Pig Skin and Calf Skin; silk or leather lined; single or double handles; some with change purse and mirror; some with leather covered frames; others with fancy gray silver frames; all in new and beautiful shapes; strictly perfect in every detail; handsomest bags you have ever seen at $5; priced for special selling tomorrow.....$2.29

1.50 All-Wool Serges 89c

We will place on sale tomorrow a lot of about 250 pieces of All Wool Serges, Whipcords and Diagonals; such as the manufacturers term "shorts"—measuring 8 to 18 yards in length—widths 50 and 54 inches; the product of one of the best mills in the country, famed for its serges and worsteds; including several shades of Navy Blue, Brown, Gray, Black and Striped and Herringbone weaves; values running to $1.50 the yard; they will be offered tomorrow on Bargain Table 10, New Street Aisle, at.....89c

COME SATURDAY FOR THESE

Handsome New Spring Suits

Made in fine French Serge or the popular Whipcord; coats with notched collar; strictly tailored; lined with contrasting colored satin or messaline; all the newest skirt models; same are in black, navy, copenhagen, gray, tan and other shades; sizes for small, medium and large women; fine values at.....$15.75 and $25.75

Advance Spring Models, in Chiffon Taffeta Dresses; solid colors or stripes; braid trimmed or embroidered; dainty lace yoke and collar; set-in sleeves; with deep lace cuffs; all the leading skirt effects; black, navy and other shades; value $22.00; special priced $15.50

100 SAMPLE DRESS SKIRTS

Handsome skirts of Panama and Novelty Mixtures; strictly tailored or button trimmed; high bodice or belted effects; all the leading styles to choose from; small and regular sizes; in black, gray, tan and other shades; value to $7.00; take 'em along tomorrow at $2.90

Now for Our Annual Spring Sale of

Governor Refrigerators

At One-Third to One-Half Less Than Usual

Every refrigerator in stock must go—skiddoo.

We haven't room for a last season's refrigerator when so many new ones are coming in, and we will follow our usual custom and cut the prices one-third to one-half and let you have them at that. It's a fine chance to get a first-class refrigerator and effect a saving.

These are our regular **Governor** and **Pocono Refrigerators.** Every one has our usual guarantee, our only reason for selling being to clear them out, as the finish of this year's goods may be lighter or darker in color, and we do not wish to have the colors mixed. Following list prices tell the story:

SQUARE COVER.

Governor Refrigerator, No. 5, regular $28.00; special at $14.25
Governor Refrigerator, No. 6, regular $32.70; special at $16.35
Governor Refrigerator, No. 306, reg. $46.25; special at $23.12
Governor Refrigerator, No. 307, reg. $54.42; special at $27.21
Governor Refrigerator, No. 308, reg. $52.40; special at $26.20
Governor Refrigerator, No. 309, reg. $62.15; special at $31.06
Governor Refrigerator, No. 313, reg. $65.10; special at $32.55
Governor Refrigerator, No. 312, reg. $50.40; special at $25.20
Governor Refrigerator, No. 32, reg. $83.85; special at $41.92
Pocono Refrigerator, No. 80, regular $32.75; special at $16.37
Pocono Refrigerator, No. 800, regular $10.00; special at $4.98

ROUND CORNER.

Governor Refrigerator, No. 1, regular $14.25; special at $9.50
Governor Refrigerator, No. 8, regular $21.15; special at $14.10
Governor Refrigerator, No. 5, regular $28.50; special at $19.00
Governor Refrigerator, No. 103, reg. $24.98, special at $16.15
Governor Refrigerator, No. 225, reg. $41.70, special at $27.80
Governor Refrigerator, No. 2205, reg. $41.98; special at $27.99
Pocono Refrigerator, No. 857, reg. $15.68; special at $10.62
Pocono Refrigerator, No. 76, reg. $15.70, special at $9.80
Pocono Refrigerator, No. 77, regular $17.85; special at $11.90
Pocono Refrigerator, No. 79, regular $24.40; special at $16.20

NEW YORK AMUSEMENTS

"In the blood," is the explanation given by the descendants of long lines of players to explain their choice of the ancestral profesion as their own. In cases it would seem that the choice is inevitable. Alexander Calvert, for instance, playing with Gorge Arlies in "Disraeli," at Wallack's Theatre, New York City, made every effort to kep out of it. He had a longing for the sea, and shipped before the mast. He had escaped, he thought, the clutches of the stage. But it was not to be.

Alexander Calvert is a brother of the Louis Calvert who was producer and chief character actor at the New Theatre. Two other brothers, Leonard and Cecil, are known on the English stage. His father, Charles Calvert, was a famous actor in his time. His mother, Mrs. Charles Calvert, was billed as "The English Mrs. Gilbert," the last time she appeared here some time ago. Her father was Thomas Beddells, another famous actor—and so it goes on indefinately through several generations. The sea had no claims on a young man with an ancestry like that. Later he joined Beerbohn Tree's Company and was conspicious in many of that actor-manager's most notable productions. Recently he played Orlando to Julia Neilson's Rosalind at the London Globe. Mr. Calvert is now an enthusiastic a thespian as any of his illustrious family, and looks upon the fustration of his early efforts to escape his destiny as the manifestation of the goodness of Providence.

Evelyn Beerbohm, who was the only comedy role in Lewis Waller's production of "A Butterfly on the Wheel" in New York at the Thirty-ninth Street Theatre, is a young English actor who is evidently destined to become a favorite with the American public, though this is his first visit to our shores. In the character of "Lord Ellerdine" he is particularly British and particularly amusing, without at any time or in an ymaner "overdoing it." Though he is a nephew of Sir Herbert Beerbohm Tree, a fact which he hesitates to dwell upon, for fear he shall be appearing to claim greatness when he should be achieving it, he did not begin life as an actor. Mr. Beerbohm's first London role was that of Bob Morrison in Haddon Chambers play, "Sir Anthony," in which he won a substantial success. He then turned to musical comedy, appearing in the "Dollar Princess" and "Captain Kidd," but was glad to get back in the legitimate" work with George Alexander in "Colonel Smith." He played his present role of "Lord Ellerdine" during the London engagement of "A Butterfly on the Wheel."

MISS SEALS WEDDED TO STANHOPE RAILROAD MAN

Annandale, Mar. 1.—Miss Ethel Seals, daughter of Mr. and Mrs. S. A. Seals, of West street, was maried to William H. Long, of Stanhope, at noon yesterday. The wedding took place at the home of the bride's parents. Rev. John May, pastor of the High Bridge M. E. church, officiated.

Mis' Rose Renson, of Netcong, was maid of honor, and Frank Hulse, of Stanhope, acted as best man. The ring ceremony was used.

The ceremony took place in the parlor, which was decorated in pink and white. The couple stood under an arch of ever green and a white floral bell. The wedding march was played by Mrs. G. G. Mills.

The bridegroom's gift to the bride was a diamond ring and to the best man a stick pin set with pearls. The bride's gift to her attendant was a cut glas jar. The gift from the bride's parents was a check for $100.

The bridegroom is a son of Mr. and Mrs. J. E. Long, of Bangor, Pa. He is employed by the Lackawanna Railroad at Port Morris. The couple will reside in Stanhope.

—The fellow who is always getting stuck has no particular reason for getting stuck on himself.

SPECIAL

For This Week Only

Magnolia Milk, can	10c
Concord Brand Milk, 3 cans	25c
Borden's Tall Evaporated Milk, 3 cans for	23c
Borden's Small Evaporated Milk, 6 cans for	25c
Eagle Brand Milk, can	14c
Cluster Raisins, box	10c

C. O. SMITH

Cor. 4th and Liberty Sts.

Telephone 1346 W-S

BIG SPECIALS

—AT—

Applegate's Meat & Produce Market

Hindquarters Mutton	14c	Fresh Killed Jersey Fowl	22c
Legs Mutton	15c	Sirloin Steak	22c
Loin Pork	14½	New Laid Eggs	37c
Regular Fresh Hams	16c	Fancy Greening Apples, pony basket	40c
Rose's Pork Loaf, by bag	10c	Baldwin Apples, pony basket	40c
Sweetcorn Bacon, by strip	18c	Potatoes, large basket	70c
Pure Lard, 3-lb pail	40c		

Clifford L. Applegate

163 SOMERSET STREET. TEL. 1710.

LAGGREN & GREENE

Manufacturers of WINDOW SHADES

Carpet Cleaning and Laying

Canopies For Weddings, and Awnings

TELEPHONE 1948

102 North Ave., Plainfield, N. J.

WE GO EVERYWHERE. tu-f

ON MERIT ALONE

O-X-O Home-made Bread

SHOULD BE IN EVERY HOUSEHOLD.

Old fashioned **RAISIN BREAD** for your Sunday breakfast. All grocers sell it.

BROKAW'S CREAMERY

No need to complain of getting poor butter or cream—go to Brokaw's and get his own make, which is always fresh and good. Our specialties are Fresh-made Butter, both salted and unsalted. Rich Milk and Cream, positively Fresh Eggs and everything in the dairy line. The only place in the city where these goods are made on the premises. Call and see our plant and witness the process.

Tel. 293-W 186 E. FRONT STREET

ADVERTISE IN THE DAILY PRESS

Scheuer's Bargains

FOR THURSDAY, FRIDAY and SATURDAY

Scheuer's Best XXXX Minnesota Patent Flour, 24½ lb Bag 80c; per Barrel - - $6.25

Evaporated Milk, Peerless Brand, 3 tall cans 23c	Spic and Span Metal Polish, 10c size, a can 8c	Old Dutch Cleanser, chases dirt, 3 10c cans 25c	Kirkman's Borax Soap Powder, 20c size, 4-lb package 16c	Queen Olives, 10c size, a bottle 8c	Imported Italian Olive Oil, quart tin 73c
H. O. Company Presto, 10c size, 8c	Porcella, bath-tub cleanser, 10c size, a package 8c	Swift's Pride Laundry Soap, 10 cakes 34c	Imported French Peas, a can 14c	Havemeyer & Elders' Domino Sugar, 5-lb box 43c	Duryea's Satin Gloss Starch, 10c kind, a package 7c
N. Y. State Apples, gallon cans 29c	Alto Brand Cal. Asparagus, 25c kind, a can 20c	Rolled Oats, fresh and sweet, 6 lbs for 23c	Fresh Corn Meal, white or yellow, 6 lbs for 20c	Broken Rice, 5c lb.; 6 lbs for 25c	Fresh Wheat Farina, per pound, 6c; 4 lbs for 22c
National Biscuit Co.'s Uneeda Biscuits, a package 4c	Borden's Malted Milk, 10c size, a bottle 7c	Holland Herring, all Milchner, 10-lb keg 79c	White and Fat Salt Mackerel, each 5c	Swift's Premium Sliced Bacon, 28c size, a jar 23c	Windo-Klene for cleaning glass, 10c size, a package 5c

IVINS' HOUSEHOLD CADDY, SWEET-MARIE, LUNCH-ON THINS AND BONNIE WAFERS, PER PAIL 49c

10 Stamps with large package Japanese Rice Cakes 25c	10 Stamps with 1 can of VanCamp's Beans 10c	10 Stamps with 1 can of VanCamp's Sphagetti 10c	10 Stamps with 1 package Fruit Puddine 10c	10 Stamps with 1 package Baby Brand Buckwheat, 15c	10 Stamps with 1 package Baby Brand Oatmeal 10c

10 S. & H. STAMPS WITH

1 Box Ball Blue 10c
1 box Royal Talcum Powder 10c
1 box Royal Tooth Powder 10c
1 Package Macaroni 10c
1 Bottle Lemon or Vanilla.....15c
1 Can Black Jack Stove Polish.....10c
1 Can Liquid Enameline 10c
1 Package Parlor Matches.....12c
Large Bottle Ammonia 10c
7-lb Bag Salt 10c
1 Bottle Shoe Polish.....10c

EXTRA STAMPS WITH THESE

100 Stamps with 1-lb Tea 60c
100 stamps with 1-lb Scheuer's Baking Powder 45c
70 stamps with 1- lb Tea 50c
30 stamps with 1-lb Tea 35c
25 stamps with 1-lb Java and Mocha..35c
20 stamps with 3-lb box Starch.....20c
20 stamps with 3 large pkgs. Toilet Paper 25c
20 stamps with 3 pkgs. Corn Starch..20c
20 stamps with 1-qt. bot. Grape Juice.45c
15 stamps with Quart Jar Mints 25c

LENTEN SPECIALTIES.

Smoked Bloaters, each 3c
Lobster, ½ can, 25c; 1-lb can 45c
Gorton's Codfish, 1-lb bricks 15c
Soused Mackerel, a can 15c
English Channel Fresh Mackerel, can 18c
Russian Sardines, in bottles 10c
Burnham's Clam Chowder, large cans 17c
Bismarck Herring, in jars 25c

Fancy Maryland Turkeys, lb 25c
Fresh Killed Chickens, lb 22c
Stewing Fowl, lb 16c
Prime Loin of Pork, lb 14c
Fresh Pork Shoulders, lb 12½c
Home-made Pure Pork Sausage, lb ...15c
Fresh Chopped Beef, lb 12½c
Taylor Pork Roll, by the piece, lb ...18c
Boneless Rib Roast, lb 18c
Prime Shoulder Jersey Veal, lb 16c

Boneless Salt Pork, lb 12½c
Sugar Cured Boneless Bacon, lb 16c
Finest Sugar Cured Hams, lb 16c
Small Lean Cal. Hams, lb 12c
Fresh Stewing Lamb, lb 7c
Prime Shoulder of Lamb, lb 14c
Prime Shoulder Lamb Chops, lb ...16c
Prime Rump Roast, lb 16c
Prime Rump Corn Beef, lb 16c
Prime Legs of Jersey Veal, lb 18c

SEASONABLE GOODS

Maple Syrup, a bottle 15c 25c
Pure Strained Honey 15c 25c
Comb Honey, box 20c
New Orleans Molasses, gallon 60c
Pure Sugar Syrup, gallon 50c
Porto Rico Molasses, a gallon 35c
Mapleine, bottle 35c
B. & O. Molasses, can 10c 15c

HOUSE REFUSES TO VOTE HIGHER FEES FOR JURORS

(Special from Staff Correspondent.)

Trenton, Mar. 1.—Defeat was the fate of House bill 108, by Mr. Willis, of Morris county, in the Assembly yesterday afternoon. It increased the fees of jurors in District Court cases from twenty-five cents to seventy-five cents a day.

The chief objection to it was that it would increase the cost of litigation in small suits brought by people who could not well afford to meet the increased expense.

Pretty nearly every one of the twenty-six lawyers in the Assembly took part in the debate on the bill.

It received only twenty-three favorable votes while twenty-two were registered against it.

WOULD FINE OBJECTING FIREMEN OF MADISON.

Madison, Mar. 1.—Another chapter will be written to the fire department factional fight, now in the hands of the fire committee of the Common Council for investigation, at a meeting of Madison Hook-and-ladder Company No. 1, next Tuesday night.

The new element of the company will make a demand that the seventeen members who signed the petition recently presented to Council be fined $10 each for divulging the secrets of the company.

The bylaws fix a fine of that amount for any member found guilty of betraying the proceedings of a business meeting.

The petition was a protest against the blackballing of two applicants for membership in the company, John Grover Brown and Leander Cleveland Brown.

—Advertise in the Plainfield Daily Press, it pays.

NEARS LEADER'S VOTE

(Continued from page 1.)

has the highest vote. Miss Helen Leitheusser in District 2 is an addition to the list of active contestants, casting last night a total of 7,300.

Although there has been a large amount of business turned in by the contestants, the total vote does not mount as high by half as would be the case if "double votes" were given. The "clubbing offers" and "bonus votes" as given in some contests of this kind are manifestly unfair to those contestants who started early, and are never used by up-to-date managers. Their only purpose is to swell the totals to misleading proportions, and have always proven a source of dissatisfaction to candidates. The special prizes as offered by the Press are of highest quality and well worth an effort to secure them. They do not affect the original proposition of the European Tour in any way whatever, but are merely rewards of merit for those who show the greatest activity during a certain period.

Advices recently received from Thomas Cook & Sons, who will have charge of the Daily Press party, show that they are making an extra effort to obtain the very best for them in every way, and that nothing will be left undone to give this party the time of their lives. Many concessions and courtesies have been prepared in addition to the itinerary announced by this paper some time ago and the winning candidates will be given an even better time than has been advertised.

The party will sail from Philadelphia on June 22 on the American line steamer "Merion," an exclusively first class boat. Two months will be spent on the tour, and six countries, England, France, Germany, Belgium, Holland and Switzerland will be visited, including the principal cities and points of interest in each. Too much stress cannot be placed upon the wonderful trip down the Rhine, the most beautiful stream in that land of beauties—Switzerland. The memory of this voyage alone is one which remains firmly implanted in the minds of all who have ever had the good fortune to take it. And there are innumerable other features which will be enjoyed to fully the same extent.

ADVICE TO CONTESTANTS.

Votes are only issued when subscription payments are made to the Press office for a period of at least ten weeks. Candidates are requested to have every subscription blank properly filled out, being particular to give the full name and address of the subscriber. In voting the clipped coupons from the paper they should be neatly trimmed and fastened together in bunches of not more than 50, with candidate's name and the number marked plainly on the top coupon. Several unattached blank coupons have been thrown aside because of the fact that they were not fastened together and marked.

Candidates should familiarize themselves with the conditions of the contest. They should let their friends know that they are in to win and that they want and will appreciate the suport which can be given them. When the contest closes on April 6th each one wants her name to appear "among those present," instead of in the list of "also rans." Subscribers are easy to get. The Daily Press has hundreds of warm friends in and around Plainfield who stand prepared to throw their strength to the one who asks for it. Everybody likes a person who accomplishes things. Results are what count. Here is a chance for the young women of Plainfield and vicinity to do something for themselves, gain the esteem and admiration of their friends and acquaintances, and enjoy the pleasures and advantages to be derived from a trip abroad.

Nothing has been left undone, no detail has been overlooked, no expense has been spared to make this offer the very best to be had. We have done our part. Now it is up to you.

SPECIAL PRIZE VOTE.

When the ballots were counted last night, the following named young women were found to be the leaders for the five special prizes:

For the Diamond Ring
Miss Annie Singellton—Dist. 4.

For the Gold Watches
District One.

Miss Mary Brown	2,445
Miss Agnes Leighs	2,400
Miss Gertrude Slocum	1,040
Miss Henrietta Hansen	500
Miss Laura Gesswein	400
Miss Julia Benson	300
Miss Edith Glaentzer	70
Miss Minnie B. Serrell	30

District Two.

Miss Helen Leitheusser	7,300
Miss Elizabeth Bartlau	6,480
Mrs. Eva Atkinson	5,815
Miss Henrietta Enander	5,700
Miss W. Vroom	2,895
Miss Mabel Vail	1,360

District Three.

Miss Ethel Hudson	1,560
Miss Elizabeth Kiernan	1,105
Miss Emma Tantum	75

District Four.

Miss Ida C. Smith	16,595
Miss Annie Singellton	9,500
Miss Louise Meyer	2,385
Miss Elizabeth J. Brown	660
Mrs. Van Hoesen	230

District Five.

Miss Florence Stevenson	4,075
Miss Anna Gaston	850
Miss Agnes McWilliams	825
Miss Sadie Purcell	630
Miss Nellie Phelan	400
Miss Alice Fenner	30

STANDING OF CONTESTANTS FOR TOURS

First Contest District.

All of the City of Plainfield, west of Park avenue, including the west side of the avenue.

	Yesterday's Total.	Today's Vote.	Total Vote
Miss Agnes Leighs	16,275	15	16,290
Miss Gertrude Slocum	8,080	1,040	9,120
Miss Henrietta Hansen	8,670	——	8,670
Miss Julia Benson	6,345	——	6,345
Miss Mary A. Brown	5,650	2,445	8,095
Miss Edith M. Glaentzer	2,370	40	2,410
Miss Nellie Squier	2,325	——	2,325
Miss Mary Leveridge	2,265	——	2,265
Miss Elizabeth Greenleaf	2,205	——	2,205
Miss Minnie B. Serrell	2,200	——	2,200
Miss Agnes Van Norden	2,110	——	2,110
Miss Laura Gesswein	1,835	——	2,235
Miss Stella Rink	1,560	——	1,560
Mrs. Cordelia Smith	1,505	——	1,505
Miss Alice Barlow	1,500	——	1,500
Miss Nancy E. Randolph	1,500	——	1,500
Miss Isabel Randolph	500	——	500

Second Contest District.

All of the City of Plainfield, east of Park avenue, including east side of the avenue.

	Yesterday's Total.	Today's Vote.	Total Vote
Miss Elizabeth Bartlau	16,330	2,020	18,350
Mrs. Eva Atkinson	15,035	3,180	18,215
Miss Henrietta Enander	14,740	——	14,740
Miss Mabel H. Vail	13,765	550	14,315
Miss W. Vroom	10,580	15	10,595
Miss Helen Leitheusser	2,065	7,300	9,365
Miss Helen Borrup	7,575	——	7,575
Miss Nellie Drake	7,235	——	7,235
Miss Isabel Scarborough	6,040	——	6,040
Miss Harriet Mattison	4,710	——	4,710
Miss Mattie DeCamp	3,875	——	3,875
Miss Anna Callahan	3,415	——	3,415
Miss Sadie Leahy	3,345	——	3,345
Miss Laura Sydenham	3,070	——	3,070
Miss E. M. Cumming	2,395	——	2,395
Miss Jessica Stewart	2,340	——	2,340
Mrs. Ida Randolph-Smalley	2,170	——	2,170
Miss Kennena Hansen	2,090	——	2,090
Miss Teresa McGinley	1,870	——	1,870
Miss Hazel Willams	1,540	——	1,540
Miss Gertrude Sharp	1,525	——	1,525
Miss Edith Pierson	1,500	——	1,500
Miss Frances Mosher	1,500	——	1,500

Third Contest District.

All of the Borough of North Plainfield.

	Yesterday's Total.	Today's Vote.	Total Vote
Miss Elizabeth Kiernan	13,510	475	13,985
Miss Ethel M. Hudson	12,555	500	13,055
Miss Emma V. Tantum	9,270	30	9,300
Miss Justina M. Smith	4,095	——	4,095
Miss Susan Bennett	3,670	——	3,670
Miss Mae L. Pruden	2,600	——	2,600
Mrs. Frank Rowley	2,105	——	2,105
Miss Ella Ramsay	1,580	——	1,580

Fourth Contest District.

Watchung, Fanwood, Westfield, Scotch Plains, South Plainfield, and the surrounding towns and territories.

	Yesterday's Total.	Today's Vote.	Total Vote
Miss Louise Meyer, Scotch Plains	9,245	——	9,245
Miss Jessie Weller, Scotch Plains	2,910	——	2,910
Miss Ida C. Smith, Watchung	8,635	14,595	23,230
Miss Elsie Schmidt, Watchung	1,920	——	1,920
Miss Leontine Texier, Watchung	1,520	——	1,520
Miss Dorothy Underhill, Watchung	1,500	——	1,500
Miss Anna McGee, Westfield	2,300	——	2,300
Miss Grace Walker, Westfield	1,805	——	1,805
Miss Annie Singellton, So. Plainfield	23,930	——	23,930
Miss Elizabeth J. Brown, So. Pl'nfield	13,310	360	13,670
Miss Nellie Pickering, So. Plainfield	1,500	——	1,500
Miss Delia Saverd, So. Plainfield	1,500	——	1,500
Miss Grace Norman, South Plainfield	1,500	——	1,500
Miss Marian Gerry, So. Plainfield	1,000	——	1,000

Fifth Contest District.

Dunellen, Lincoln, New Market, Bound Brook, South Bound Brook, and the surrounding towns and territories.

	Yesterday's Total.	Today's Vote.	Total Vote
Miss Sadie Purcell, Raritan	2,290	630	2,920
Miss Agnes McWilliams, Raritan	3,030	25	3,055
Miss Nellie Phelan, Raritan	1,620	400	2,020
	2,920	50	2,970
Miss Anna Gaston, Somerville	1,815	——	1,815
Miss Helen Nevies, Somerville	1,650	——	1,650
Miss Bertha Cooper, Somerville	1,500	——	1,500
Miss Mary Smith, Somerville	1,500	——	1,500
Miss Frances Labaw, Somerville			
Miss Marian Van Nuys, Millstone	1,500	——	1,500
Miss Laura Polhemus, Millstone	500	——	1,500
Miss Blanche Garretson, Et. Millstone	1,500	——	1,500
Miss Florence Updyke, Bound Brook	2,310	——	2,310
Miss Helena Franke, Bound Brook	2,290	——	2,290
Miss Cressence Maier, Bd. Brook	2,105	——	2,105
Miss Margaret Prugh, Bound Brook	2,105	——	2,105
Miss Nellie Giddes, Bound Brook	1,500	——	1,500
Miss Gladys Bush, Bound Brook	1,500	——	1,500
Miss Ida Johnson, Bound Brook	1,000	——	1,000
Miss Florence Stevenson, So. Bd. Bk.	5,145	2,035	7,180
Miss Jennie Martin, So. Bd. Brook	1,500	——	1,500
Miss Florence Cowen, So. Bd. Brook	1,500	——	1,500
Miss Marion Donovan, So. Bd. Brook	1,500	——	1,500
Miss Mabel Boyce, Lincoln	1,500	——	1,500
Miss Gussie Brugger, Lincoln	1,500	——	1,500
Miss Ada Brokaw, Lincoln	1,000	——	1,000
Miss Alice Fenner, Dunellen	2,430	——	2,430
Miss Gladys Harrison, Dunellen	1,620	——	1,620
Miss Mary Logan, Dunellen	1,500	——	1,500

The above list contains names received at this office. We would appreciate the correction of any names misspelled or in wrong district.

ENGLAND FACES INDUSTRIAL WAR

Million Mine Workers Are Out on Strike.

OTHER TRADES AFFECTED.

As Coal Supply Begins to Diminish 500,000 Workers in Other Trades Will Be Forced Into Idleness—Asquith Threatens Governmental Operation of Mines.

London, March 1.—All underground coal mine workers in England, Wales and Scotland, except a few who remain to keep the pumps going, are on strike. A million men are affected and more will join the strike daily by the shutdown of other industries dependant upon coal for power.

It is expected that if the strike is prolonged for three weeks 500,000 men in the allied trades of London alone will be thrown out of work. It is impossible to estimate the multitude that will ultimately be affected, but it is so large that it will be certain to bring about a general paralysis of British trade.

It was apparent Wednesday night that the government negotiations were to be fruitless on account of the refusal of the miners to modify their demands. Despite this discouraging indication, Premier Asquith and his colleagues continued their efforts to bring about peace, but finally were forced to acknowledge defeat.

Although the strike is really in progress, the negotiations will be resumed late today, when Premier Asquith is expected to announce drastic action by parliament if the situation is not changed. The government is determined by all means in its power to prevent a paralysis of industry.

Mr. Asquith in making an appeal for a settlement to the miners' federation at a conference declared that if the government's recognition of the minimum wage did not bring about an agreement between the disputants they (the government) would secure it by other means. This is a hint of an intention to pass a bill fixing a minimum wage legally. It is believed that if this action still fails to relieve the situation the government is prepared to go still further, perhaps to the extent of taking over and operating the mines. Sir George Ranken Askwith, the board of trade peacemaker, succeeded in inducing the Northumberland owners to accept the principle of the minimum wage. They refused, however, to pay it irrespective of the ability of the workers to earn it.

The miners are jubilant over the recognition by the government of the wage principle. They have funds enough in their treasury to pay every employee now out. They intend to give 10 shillings ($2.50) per week to every miner and smaller amounts to unskilled men and boys. The money in the treasury will last at least a month.

Replying to a question by Kier Hardie, labor member, in the house of commons, Reginald McKenna, the home secretary, said troops would be sent to the collieries only at the request of magistrates. The government, he said, was prepared to respond to all such claims. It had been distributing troops, ostensibly for maneuvers, to the vicinity of the principal points where trouble is expected.

DEFENDS BRANDT ACTION.

Governor Dix Says Valet Reflected on Woman's Honor.

New York, March 1.—Governor Dix explains in a statement why he declined to pardon Folke E. Brandt. Brandt's own application for pardon, says the governor, was based on statements reflecting upon the honor of a woman, mentioned by name, who is a member of Mortimer L. Schiff's household. Mr. Dix emphasizes the point that the pardon application was made by Brandt and that the prisoner, seeking to make a case for himself, was guilty of a crime more abhorrent than that for which he was convicted—false accusations against the purity of a woman.

Speaking of the papers most essential in the case, among them Brandt's personal appeal for clemency, the governor regrets the necessity for unsealing them. It is proper, he believes, that the public shall be authoritatively informed of the considerations which determined his action.

MAY KILL BOXING.

Governor Dix Urges Repeal of the Frawley Law.

Albany, N. Y., March 1.—The Allen bill, repealing the Frawley law, establishing a state athletic commission for the regulation of boxing, was reported favorably by the assembly judiciary committee.

The law's repeal was recommended by Governor Dix, who signed it last year.

Name New Sultan.

Melilla, March 1.—The Riff and Kabyle tribesmen, who have been fighting the Spanish troops, have proclaimed the Moorish agitator El Mizzian the sultan of Morocco.

Weather Forecast.

Generally fair today and tomorrow; not much change in temperature.

—"Charity covereth a multitude of sins," quoted the Wise Guy. "Yes, but even then they are apt to show through," added the Simple Mug.

CROWN PRINCESS MARIE.

Latest Picture of Next Queen of Roumania.

ROOSEVELT NAMES DIXON AS MANAGER

Montana Senator Will Direct Fight For Delegates.

New York, March 1.—Senator Joseph M. Dixon of Montana has been chosen to head the executive committee of the national Republican committee and with Truman H. Newberry, former secretary of the navy under Roosevelt, to lead the field forces in the fight to nominate Mr. Roosevelt for president. Mr. Newberry will head an administrative committee, the other members of which are not yet announced. These appointments were announced by Alexander H. Revell of Chicago, chairman of the national Roosevelt committee, who with Senator Dixon, Frank Knox, who is chairman of the Republican state central committee of Michigan, and Medill McCormick of the Roosevelt Washington headquarters, were in conference with Colonel Roosevelt.

In a statement accompanying the announcement of the officers of the Roosevelt campaign, Chairman Revell says that "It had been abundantly proved that the overwhelming majority of the American people desire that Theodore Roosevelt shall again serve them as president and that in spite of the opposition of the selfish special interest of the office holding machine he can be nominated."

He adds that the executive committee "appointed after consulting representative Republicans throughout the country" is one that "in its geographical distribution and in its character represents the sane progressive and constructive Republicanism to which the party must return to insure progress in legislation and prosperity in business and victory in November."

Mr. Revell is the head of a large furniture manufacturing concern in Chicago. He was much put out because an evening newspaper referred to him as the head of the harvester trust. He says he's a business man and that he'll attend to the business end and leave the active campaign work to the politicians.

HANDCAR ELOPEMENT.

Polish Miner Runs Off With a Mayor's Niece.

Huntington, W. Va., March 1.—Following the elopement of Stanley Cooper, a Polish miner, with Miss Virgie McDonald, fourteen years old, a niece of Mayor McDonald of Logan, a posse was organized to search for the missing couple.

It is said that Cooper induced the girl to elope with him and that the couple, obtaining a handcar in Logan, started on it for this city. Finding that they were being pursued by angry relatives of the girl, the two abandoned the handcar and crossed the Guan river. Since that time nothing has been heard of them.

DEVLIN OUT IN FOUR ROUNDS.

Packey McFarland Too Clever For Philadelphia Lad.

Cleveland, O., March 1.—Packey McFarland, the clever lightweight, knocked out Tommy Devlin of Philadelphia in four rounds at the Eagles club.

McFarland had the Quaker City lad at his mercy all the way. Devlin was unable to solve Packey's style and did not get in half a dozen good blows in all the four rounds.

Stuff.

"You can reach a man's heart with food, a woman's with flattery," remarked the wise guy.

"In other words, stuff them and they are yours," added the simple mug.—Philadelphia Record.

IMPATIENCE.

Impatience turns an ague into a fever, a fever to the plague, fear into despair, anger into rage, loss into madness and sorrow to amazement.—*Jeremy Taylor.*

—It isn't until he has been married a while that a man begins to wonder why a deaf mute ever remains an old maid.

BAMBERGER'S
THE ALWAYS BUSY STORE
MARKET & HALSEY STS.

THE PICTURE SALE

Odd Lot of Pictures—Various styles and sizes, all pretty frames; a choice assortment of good subjects; regularly 35c to 75c each, special sale price 25c

75c to $1.25 Pictures, 50c—Pictures to suit almost any room in the house; all kinds of frames—gilt, black and dark brown; regular 75c to $1.25, special 50c

$1.00 to $2.50 Pictures, 75c—Almost every subject and every class of pictures in all sizes; plain and colored; gilt frames and others; regular $1.00 to $2.50, at 75c

98c Pictures for 75c—Suitable for dining-room, sitting-room, parlor or den; various well chosen subjects; regularly worth 98c each; sale price, special 75c

$4.25 Oil Paintings, $3.00—Size of canvas 12x18 inches; landscapes and marine subjects; framed in gilt and gold burnished frames; shadow box and glass; regular $4.25 pictures for $3.00

$5.00 Pictures for $3.75—Genuine hand-painted pastels; gilt and gold burnished sweep frames; gilt mat; good variety; regular $5.00 each, special sale price $3.75

$4.75 Pictures for $2.75—Another lot of pastels, framed in gilt, gold burnished or ornamented frames; all the pictures are signed; regular $4.75, special $2.75

$2.48 Oil Paintings, $1.75—Genuine oil paintings, framed in gilt and gold burnished sweep frames; shadow box and glass; regular $2.48 each, special price $1.75

$2.50 Pictures for $1.75—Colored landscapes framed in gilt and gold burnished frames; every picture matted—size 20x24 inches; regular $2.50 each, special $1.75

L. BAMBERGER & CO.
NEWARK, N.J.

The David Straus Co.
683-687 Broad St. 21 W. Park St.
NEWARK, N. J.

More of Those Cloth Dresses
$5.98

Diagonals sold best so we got in most of that kind.

ALTERATIONS FREE.

ALL SIZES FOR WOMEN & MISSES.

DIAGONALS, in white, blue, gray and black
SERGES, in blue and black.
STRIPED MATERIALS, light grounds with black, brown or blue stripes.
Made in five new distinctive styles.

TAILORED SUITS—New ones arriving daily—a good assortment on hand now.

MATHUSHEK & SON PIANOS

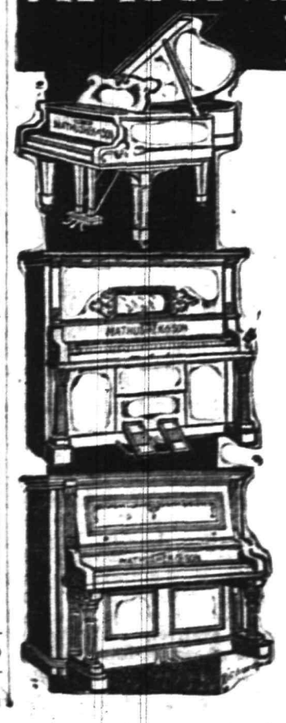

AND
Player-Pianos
THAT GIVES SATISFACTION
BARGAINS IN USED PIANOS, taken in EXCHANGE, and RETURNED FROM RENT
$65, $85, $125, $200
ALL IN FIRST-CLASS ORDER STOOL, FREE DELIVERY AND ONE YEAR FREE TUNING.

FACTORY BRANCH
Mathushek & Son Piano Co.
310 WEST FRONT STREET,
Plainfield, N. J.
Tel. No. 1365.

RENTING—HIGH GRADE TUNING.

77 AND 79 MARKET STREET NEWARK

E. A. KIRCH & CO.

WHAT WE SAY IS SO

77 AND 79 MARKET STREET NEWARK

OUR NEW SPRING STOCK

Is bigger and better than ever—from the world's greatest furniture centres, we have assembled the newest and best of everything—enabling us to offer our customers the greatest values in the history of this business.

We Sell It a Little Lower in Price—We Have Always Done It—It's Our Way

CHINA CLOSET

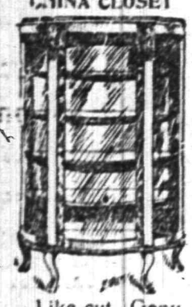

Like cut. Genuine quartered oak, beautifully polished. Regular price 30.00; special at **22.50**

LEATHER SLIP SEAT DINING CHAIR

Like cut. Box frame, slip seat of genuine leather, nicely polished quartered red oak; regular price, 3.98.

Sale Price, **2.25**

Dining Table
Like Cut

Solid quartered oak; cut claw feet and dragon head; beautifully polished; 44-inch top, 10-inch pedestal; guaranteed construction; regular 19.98; special at **12.50**

69c Only Six to a Customer.

Dining Room Chair

Like cut. Nicely polished quartered oak. Fine cane seat; regular price 1.25, very special at

Sideboard LIKE CUT

Quartered golden oak, highly polished, 7 feet high, 24 inches deep, 48 inches long, beautiful hand carvings, regular price, 35.75.

24.98

3-Piece Parlor Suit

(Like Cut) Piano polished, mahogany frames, hand carved claw feet. Upholstered in silk plush, loose cushions filled with hair, with silk tassels. Regular $32.50,

29.75

YOUR PURCHASES MAY BE CHARGED

Ironing Boards
(LIKE CUT)

Full size. Can be adjusted to three different heights. **69c**

Reg. Price $1.29

Brass Beds

A line of Manufacturer's Samples, all perfect and guaranteed first class stock, in 3 ft., 4 ft. 6 in. and 4 ft. sizes, to be closed out at ridiculously low prices.

Reg. $38 Beds, 24.00
Reg. $35 Beds, 22.00
Reg. $22 Beds, 14.00
Reg. $15 Beds, 10.50

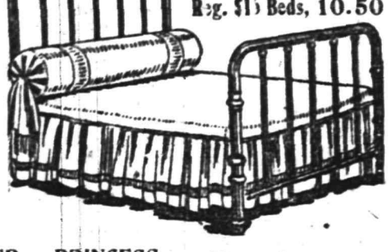

Ben Hur Ranges

The true and tried. It will burn and bake when others fail. All sizes. Ask the woman who uses one.

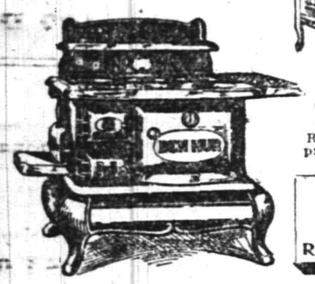

DRESSER CHIFFONIER PRINCESS DRESSER
LIKE CUT

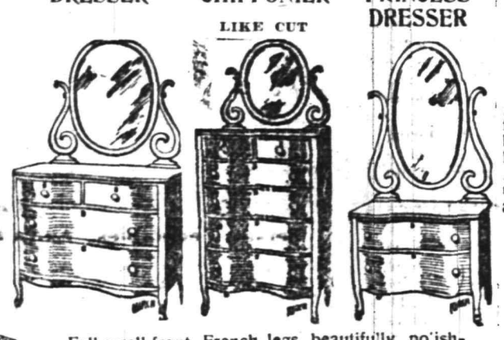

Full swell front, French legs, beautifully polished. Large bevel mirrors. In three woods—tuna mahogany, quartered oak or birdseye maple.

Regular price $28.75 **20.98** | Regular price $26.50 **19.75** | Regular price $24.00 **17.50**

Pullman Sleepers

Heavy rubber tires, reclining backs, deep foot, well finished in brown or shellac, upholstered in corduroy. A limited number; regular price $21.00, special at

12.98

500 AXMINISTER RUGS
Beautiful Patterns
27x54 Reg. $2.98 **1.15** | 36x72 Reg. $3.98 **1.75**

WHITE ENAMEL BEDS

Very heavy posts and filling rods, trimmed with best lacquered heavy brass rods head and foot. Exceptionally well made and neat design. All slightly shopworn. Quantities are limited. We can't take any mail or 'phone orders.

ONE LIKE CUT. Any Size Regular 6.00 **3.99**

ONE LIKE CUT. Regular 9.98 **4.99**

ONE LIKE CUT. Regular 16.98 **5.99**

DAFFYDILLS BLOOM IN THE ASSEMBLY CHAMBER

(Special from Staff Correspondent.)

Trenton, Mar. 1.—One of the Assemblyman yesterday afternoon quoted "The female of the species is more deadly than the male," when Mr. Brensinger called up for passage his bill taxing every female cat $1, to be paid by the owner.

"This is a good bill," began Mr. Brensinger.

"Meow, meouw," came from several members.

"Cats kill many birds," said the introducer of the bill, starting again.

"Scat," said another member.

W. de la R. Anderson, of Somerset, objected to the bill on the ground that it was class legislation. Another member wanted to know whether the owner of a female cat would have to pay $9, one for each alleged life of a feline?

"Categorically speaking," asked Leader Whyte, of Camden, "does the gentleman from Hudson believe his measure is constitutional?"

"What kind of birds does a female cat-hip?" asked another.

Mr. Griffin, of Hudson thought a referendum should be put in the bill. Seriously, Mr. Brensinger said the bill was desired by the Fish and Game Commission. After the fun had proceeded some time the bill was over for amendment.

SMOKING DREW STUDENTS CRITICIZED IN A SERMON.

Madison, Mar. 1.—In a sermon at Drew Theological Seminary, G. Logan Heiserman, member of the middle class of the institution, criticized young theologians for stealing to their rooms and giving a wide breadth to the seminary campus to enjoy an occasional cigar or pipe. He said:

It must be an unscriptural thing thing to smoke, or else it would not be forbidden in the Methodist discipline."

Smoking he classified as one of the "sins of the flesh." His sermon was on sin and the ability to recognize it, his text being: "To him that knowesth to do good and doeth it not to him it is a sin."

The sermon caused much discussion among both faculty and students.

NO FEVER EPIDEMIC IN WESTFIELD, SAY OFFICIALS.

Westfield, Mar. 1.—Dr. C. M. F. Egel, president of the Board of Education; Dr. J. B. Harrison, president of the Board of Health, and C. W. Harden, secretary of the Board of Health, say postively that there is no epidemic of scarlet fever in Westfield, and that there are only three cases of the disease in the town at the present time.

Dr. Egel has had many inquiries over the telephone from parents regarding the number of cases of scarlet fever in the schools. He said yesterday that every precaution had been taken by the school authorities. Secretary Harden, of the Health Board, also said that there are but three cases in the town and any reports to the contrary are false.

Dr. J. B. Harison said that there was absolutely no necessity for parents feeling uneasy as there is no chance for an epidemic.

BABIES AND SHOELESS PROBLEMS OF SCHOOLS.

Roselle, Mar. 1.—Babies have become a source of disappointment to the Roselle Park school authorities. The board is trying to obtain a greater State allowance by high attendance record, but got a setback in the last month when seven children lost school days because they had to stay at home and "tend the baby."

Egg Harbor City, Mar 1.—Because many children are unable to attend school for want of shoes the boards of education of Atlantic County want leave to supply the lack. To this end they adopted a resolution yesterday asking County Superintendent Henry M. Cresman to petition the Legislature for a law permitting shoe appropriations.

SOLDIERS APPLY TORCH TO PEKING

When Pay Is Not Forthcoming Mutiny Starts.

TEN GREAT FIRES RAGING.

Foreigners Escape Injury In Outbreak That May Disrupt New Government. Shopkeepers Suffer In Looting—Bayonets Freely Used—Legations Are Unharmed.

Peking, March 1.—Ten great fires are raging in the northern section of the city, and they are spreading fiercely. It is impossible to make any prediction as to where they will stop. The shooting is lessening, the mutineers having apparently used up most of their ammunition. They are now leaving the city with their horses laden with loot.

The soldiers, armed with rifles and bayonets, each with about 100 rounds of ammunition, started out by burning their barracks. They then ransacked the shops. The ones they liked best were those of the goldsmiths, silversmiths, pawnbrokers and art stores. When the shopkeepers made no resistance they were unharmed, but any one who made a fight was ruthlessly shot down or bayoneted. So far as can be learned no foreigners were hurt, though some had narrow escapes from flying bullets.

The American legation first learned of the outbreak when a spent three inch shell fell within the guard of the compound. Later on a rifle bullet struck the wall right above where Minister Calhoun was standing.

There has undoubtedly been great devastation all over the capital, but it is impossible to obtain any details, as no foreigner dare venture outside the legations. Much foreign property has been burned, and fires are still raging in all directions. The firing, however, has practically stopped.

One report has it that the troops attacked President Yuan Shih Kai. The soldiers also attacked the rebel delegates from Nanking, and nothing is known as to what happened to them.

The situation brings on a grave crisis and likely means the failure of the new government. The authorities are absolutely powerless.

Foreign re-enforcements are on the way to assist those already at the legations, which are safe for the present.

The mutineers number about 2,000. Their discontent is variously ascribed to the fact that they have not been paid and to the order compelling them to cut off their cues. Anyhow, there seems to be some laxness of discipline among the northern troops.

The outbreak began near the waiwupu (Chinese foreign office). The officials rushed into President Yuan Shih Kai's office shouting, "Your excellency, save yourself!" Yuan, without moving a muscle, replied:

"I will stay here."

There was much firing beneath Yuan's window, but apparently there was no attempt to attack the president.

It is probable that many persons were injured by stray bullets, as the mutineers fired wildly. The loyal troops shot down many of the looters, but the Manchu police held aloof throughout except when they joined the rioters.

The American legation quarter is thoroughly prepared to resist any possible attack. The French legation guards hold the Chingmien gate.

CONDUCTS PERSONAL PROBE.

Miss Anne Morgan Spent Several Days at Lawrence.

New York, March 1.—It is learned that Miss Anne Morgan has just returned from Lawrence, Mass., where she made a personal investigation of the condition of the strikers.

Accompanied by Mrs. J. Borden Harriman, she went to Lawrence Sunday and spent several days incognito in the Massachusetts mill town, getting information at first hand concerning the situation there.

Following her usual custom, she refused to say anything concerning the result of her observations. Probably, though, unless her experience differed from that of other observers who happened to be in Lawrence at the same time, she had a taste of marital law as dispensed by militiamen.

DEFENDS NEGRO AID.

Wickersham Seeks to Prevent Humiliation to Lewis.

Washington, March 1. — Attorney General Wickersham is seeking to prevent the American Bar association from ousting W. H. Lewis, his negro assistant, from membership. Lewis was elected a year ago, but the executive committee of the association, when it met here Jan. 4, passed a resolution rescinding the election.

Lewis once played center on the Harvard varsity football team.

River Steamer Burns.

New Orleans, March 1.—A report has reached here that the river steamer J. E. Trudeau was burned at Point Pleasant, La., with a loss of ten lives, all negroes.

Meteor Hits House, Inmates Asleep.

Nenah, Wis., March 1.—A redhot meteor fell on the house of Stephen Seemlock. The members of the family were in bed and narrowly escaped being hit.

—Of two evils, why not choose neither.

—It isn't when he's in a hole that a fellow thinks he is the whole thing.

BEPPINO GARIBALDI.

Italian General Who Will Aid Madero In Mexico.

GARIBALDI TO MEXICO.

Italian Adventurer Will Try to Put Down Rebellion.

Rome, March 1.—Colonel Beppino Garibaldi, who took a prominent part in the rebellion against President Diaz of Mexico, has sailed from Italy for his second campaign in Mexico. As before, he will serve General Madero.

Colonel Garibaldi is to take charge of Madero's federal army and attempt to suppress the Vasquista revolt. He is regarded as a good army officer and will be able to do much to subdue the poorly organized bands of rebels.

STEPHENSON'S SEAT IN GRAVE DANGER

"Uncle Ike's" Only Hope Is In Early Vote.

Washington, March 1.—The case against Senator Isaac Stephenson of Wisconsin has now reached a stage where bitterness begins to crop out. It is also becoming evident that his seat is in grave danger. Unless an early vote is taken the chances are that he will be expelled. For that reason Senator Heyburn is exerting pressure to have a date in the near future fixed for the final vote. The opponents of Senator Stephenson desire delay until their side of the controversy can be fully presented.

Senators Bristow, Kenyon, Crawford, Kern, Jones and others who antagonize Mr. Stephenson refuse to fix a date for voting. Senator Bristow will this afternoon speak in favor of excluding Senator Stephenson. He will seek to demonstrate that the expenditure of $107,000, admitted by Mr. Stephenson, is of itself sufficient to make it clear that money was corruptly used.

SUGAR SCHEDULE NEXT.

Free of All Duty, With No Bounties to Planters.

Washington, March 1.—Chairman Underwood will present to the Democratic caucus this afternoon a bill for the revision of the sugar schedule which has been drafted by the Democratic members of the ways and means committee and which provides for free sugar without any internal revenue tax scheme or any bounties for the sugar planters of the couhtry. It is contended by the Democrats that the passage of the bill will mean a net savings of 2 cents a pound on sugar to the American consumer.

The ways and means committee reached an agreement on the sugar schedule after weeks of work and many disagreements.

AGAINST CANAL MONOPOLY.

Commercial Interests Ask Taft to Prevent Railroad Control.

Washington, March 1.—A delegation representing commercial interests on the Atlantic and Pacific coasts called on President Taft to protest against any movement on the part of the administration or congress which may give transcontinental railroads control over the Panama canal.

The delegation's position was that the government can keep the railroads from obtaining a monopoly on trans-isthmian steamship lines and thus virtually enforce competition.

WEATHER EVERYWHERE.

Observations of the United States weather bureau taken at 8 p. m. yesterday follow:

	Temp.	Weather.
New York	26	Clear
Albany	20	Clear
Atlantic City	30	Cloudy
Boston	24	Clear
Buffalo	16	Clear
Chicago	14	Clear
St. Louis	26	Clear
New Orleans	62	Clear
Washington	32	Snow

—It's a nice thing to take the thought for the deed, unless you happen to be in the real estate business.

—Read the Plainfield Daily Press.

Fidelity Trust Company

Come in and talk it over.

A company should be exactly what its name implies. FIDELITY and conservatism are the governing principles of this institution, rendering it in every respect a TRUST company.

Possessing as it does the important qualifications of integrity, ability and longevity, it is infinitely better fitted to administer trusts than a private individual.

The unlimited resources and wide experience of the

Fidelity Trust Co.,
Newark, N. J.,

in handling estates and trusts are at your command—and at no great expense.

STORE CLOSES SATURDAY AT 10 P. M. OTHER DAYS 5:30

Telephone 5500—Market—Five Five Hundred.

L. S. Plaut & Co.

"BEE HIVE" New Jersey's Shopping Centre NEWARK

Women's New Suits $25

We believe them to be the finest suits that you ever saw for $25.00. Of course, we have suits a-plenty at other prices, but when we say we have the best $25 suits in Newark we say so knowing it to be a fact; the materials are whipcords, diagonals, serges and fancy worsteds models to please all and adapted to any figure; in fact, sizes right up to 50. Note particularly the tailor finish and the style; some are plain and others are very tastefully trimmed with wide silk braids; linings are peau de cygne or Skinner satin; women's and misses' sizes; at $25

And Still They Want Serge Dresses—Navy, brown, tan, black; as cheap as a skirt; models especially attractive, yet simple; all fasten in front at side; a splendid model has a two-toned braid trimming down front and cuff; a lace collar and two rows of small buttons; opening begins at centre of neck, front gradually bearing over to side at belt; then there are others, at $13.50

Girls' $6.50 to $10 Coats—A variety of checks, mixtures, serges; sizes 6 to 14 years; coats your child will need in a very short space of time; models include Normal College and other good makes; mostly lined; some reinforced only; regular $6.50 to $10.00, at ....$3.98, $5.00 and $5.98

Girls' Wash Dresses—Something new each day; ask the saleladies to show you the 2-in-1 dresses for school girls; plain percales and fancy patterns in percales; others in black and white checks; hair lined checks; Scotch plaids or in combination of plain and plaid, and many more, at $1.00

Elegant Voile and Lingerie Waists at $2—We are always adding new models to our large assortment. One model in elegant quality of voile, pointed yoke of Val. and cluny combined; front has three strips of cluny and two embroidered panels; back tucked in clusters and cluny insertions; strip of cluny on shoulders; ¾ sleeves; tucked and cluny insertions; collar of Val.; open back. Many other good models at $2.00

Women's Regular $1.25 House Dresses—Here is an elegant house dress; well made; neat colorings, stripes and figures; in high and low neck; long and short sleeves; good full skirt; deep hem; sizes 36 to 44; the regular price is $1.25, affording an actual saving of 46c; in department, second floor, at 79c

711 TO 721 BROAD ST. NEWARK.

All Plainfield-Elizabeth Trolley Cars pass our door. Wagon delivery to Plainfield and vicinity daily. No Branch Stores.

AJAX MAIL BOX DEMONSTRATION

SATURDAY, MARCH 2

A RUST AND RAIN PROOF BOX

79c and 98c

Call and see us—we will explain to you the new law on mail boxes

A. M. GRIFFEN CO.

119-123 EAST FRONT ST., PLAINFIELD, N. J.

Two 'Phones 6—214

LION BRAND COLLARS—Best 2 for 25c made

Try the ALCO or EXPLORER with Eyelet Buttonhole that does not wear out.

J. R. Blair, 119 Park Ave.

COAL DEALERS.

THAT BURNING QUESTION.

You can settle it best by purchasing your coal HERE.

The coal supplied by me carries the highest percentage of pure carbon—it has the minimum of foreign substances such as slate, dirt, etc.

The "Burning Question" will cease worrying you when the fuel comes from my yard.

BOULETS $5.00 PER TON.

RICHARD PARROTT, Jr.
686 SOUTH SECOND STREET.
'Phone 1569.

TRY
TEMPLE'S
COAL
674 So. 2nd St. Tel. 231

TenEyck & Harris,
Dealers in
LEHIGH VALLEY COAL
Office Rowley's Drug Store, 218 W. Front St. Tel. 2081-J-2.

GEO. O. STEVENS
COAL
747 WEST FRONT ST.

R. L. CLINE
(Successor to C. H. Rugg & Co.)
BEST QUALITY LEHIGH COAL
Yard and office 432 W. 3d St. Tel. 9

TenEyck & Kelley
COAL
741 South Ave. Tel. 1155

N. MEYERS & SONS
COAL
COKE AND WOOD
Office Tel. 1152-w Yard Tel. 1911-w
21 Watchund Av. 4th & Washington Sts

PARQUET FLOORS

Make Your Home Beautiful by laying Hardwood or PARQUET FLOORS. Replace your worn carpets by these handsome floors, and your home becomes more cozy and far more sanitary.

These floors in any design cost about the same as good carpets, but they will last a lifetime, and their handsome appearance always adds to the comfort of your home.

In store show windows these floors add elegance to the most attractive display.

Finishing supplies always on hand Refinishing a specialty.

Estimates cheerfully furnished.

GEO. E. WATT
150 NORTH AVE. TEL. 333-W
Four Years at Present Address

L. Moraller & Son
Watchmakers and Jewelers,
WATCHES,
CLOCKS and
JEWELRY
Fine Watch and Clock Repairing Specialty.
219 Park Ave. Plainfield, N. J

WALKS
We Construct Them
Trap Rock, Cement
Experience
R. G. BUSH
Tel. Cor. 743-5 South Ave

E. B. MAYNARD'S
Tonsorial Parlors. Electrical Massage for Face and Hair. First-class Work. Children's Hair Cutting a Specialty.
Tel. No. 754-R. 141 North Avenue

ON YOUR WAY
to the station stop and see Alex Stile the Barber, who has opened an up-to-date shop on Depot Park, near East bound Station. Special attention to children. 'Phone 322-J.

—Read the Plainfield Daily Press

Newark's Diamond Centre

All That Glitters Is Not Gold

What a truthful saying that is. And the only way one may be certain about quality when buying jewelry is to go to a store where qualities are unquestioned and where misrepresentation is never allowed.

Our present showing of Diamond and Gold Jewelry is extremely satisfying and prices are as tempting as the beautiful designs.

Glasses Economically Priced.

"At the Clock Corner."

HARTDEGEN
Broad St., at West Park, Newark.

New Jersey Central

TRAINS LEAVE PLAINFIELD.

For New York—2.10, 3.41, 5.41, 5.36, 5.57, 6.27, 6.55, 7.22, 7.26, 7.44, 7.46, 7.55, 7.58, 8.12, 8.20, 8.26, 8.43, 9.29, 9.53, 10.20, 11.20, 11.52 a. m., 12.28, 12.58, 1.47, 2.32, 2.55, 3.17, 3.48, 4.12, 4.36, 5.45, 6.29, 6.40, 7.35, 8.00, 8.27, 9.27, 9.20, 10.15, 10.36, 11.28 p. m. Sunday—2.10, 3.41, 5.41, 7.23, 7.58, 8.52, 9.34, 9.42, 10.37, 11.52 a. m., 12.33, 12.58, 1.20, 2.01, 2.39, 2.55, 3.24, 4.29, 5.34, 6.35, 6.57, 8.13, 8.27, 8.35, 9.42, 10.28, 10.36 p. m.

For Newark—5.36, 6.27, (7.05 through train to Newark), 7.46, 8.36, 9.29, 10.20, 11.20 a. m., 12.28, 12.58, 2.32, 2.55, 4.12, 4.33, 5.45, 6.29, 7.35, 8.27, 9.30, 10.36 p. m. Sunday—7.23, 8.52, 9.34, 10.37 a. m., 12.33, 1.20, 2.39, 3.24, 4.29, 5.34, 7.14, 8.13, 8.35, 9.42, 10.36 p. m.

For Easton, Bethlehem, Allentown and Mauch Chunk—5.18, *8.17, 9.42, 11.19 a. m., 2.00, 5.21, xx5.43, (6.59 p. m., Easton only). Sunday—5.45, 10.24 a. m., 1.58, xx5.43, 7.05 p. m.

For Wilkesbarre and Scranton—5.18, 9.42 a. m., 5.43 p. m. Sunday—5.45, 10.24 a. m., 5.43 p. m.

For Long Branch and Asbury Park, etc—3.41, 8.12, 11.20 a. m., (12.28 Saturdays only), 4.12, 4.36, 6.29, 8.27, 11.28 p. m. Sunday—3.41, 8.52 a. m., 3.24, 8.13 p. m.

For Lakewood and Atlantic City—3.41, 9.29, 12.28, Saturdays only), 1.58, 3.17, 5.29 p. m., Lakewood only. Sunday—7.58 Lakewood only), 9.42 a. m., 2.01 p. m.

For Philadelphia—6.12, 7.29, 8.45, 8.51, 10.34, 11.53 a.m., 12.4., 2.45, 2.56, 5.13, 6.44, 7.42, 8.47, 9.46, 10.48 p. m., 1.20 a. m. Sunday—8.45, 9.56, 10.43, 11.42 a. m., 2.42, 4.44, 5.45, 3.42, 4.38, 4.55, 6.38, 6.44, 7.42, 8.47, 9.46, 10.54, 11.54 p. m., 1.20 a. m.

For Baltimore and Washington. Daily—8.45, 10.43 a. m., 12.42, 2.45, 6.44, 7.42 p. m.

*Saturdays only.
xxExcept Easton and Bethlehem.
*Except Mauch Chunk.

W. G. BESLER, Vice-Pres. & Gen. Mgr. W. C. HOPE, G. P. A.
2-24-12

Arrival and Departure of Mails

At Plainfield Postoffice.

February 1, 1912.

NEW YORK MAILS. Arrive—5:30, 8:00, 8:40, 11:40 a. m., 1:30, 2:30, 5:00, 6:30, 8:30 p. m., 12 midnight. Close—6:30, 8:00, 9:00 10:30 a. m., 12:10, 2:00, 3:50, 6:00, 7:45, 9:00 p. m.

SOMERVILLE AND EASTON. Arrive—8:40, 10:00 a. m., 12:30, 3:15 and 7:00 p. m. Close—6:30, 8:00 a. m., 12:35, 1:30, 4:30, 5:00 p. m.

PHILADELPHIA—Direct. Arrive—6:30 a. m., 12:30, 2:30, 7:00 p. m. Close—6:30, 11:30 a. m., 12:35, 2:00, 3:50, 7:00, 9:00 p. m.

THROUGH FAST MAIL FOR EAST Close—12:10, 3:50, 6:00 p. m.

DIRECT THROUGH FAST MAIL FOR WEST. Close—6:30, 11:30 a. m., 1:30, 5.00 and 9:00 p. m.

DIRECT SOUTHERN MAILS Close—6.30 a. m., 12:35, 3.50, 7.00 and 9 p. m.

PENNSYLVANIA West of Easton Close—6:30 a. m., 1:30, 7:00 p. m.

ELIZABETH—Direct. Arrive—3:00, 3:40 a. m., 1:30, 2:30, 5:30 p. m. Close—8:00, 9:00, 10:30 a. m., 12:10, 2:00, 6:00, 9:00 p. m.

NEWARK—Direct Arrive—8:00, 8:40 a. m., 1:30, 2:30, 5:30 p. m. Close—6:30, 8:00, 9:00, 10:30 a. m., 12:10, 2:00, 3:50, 5:30, 6:00, 9:00 p. m.

WATCHUNG. Arrive—1:00, 6:45 p. m. Close—9:00 a. m., 5:30 p. m.

WARRENVILLE. Arrive—1:00 p. m. Close—9:00 a. m.

SUNDAY MAILS. Office open from 9:30 to 10:30 a. m.
Mail closes at 6:15 p. m.
E. H. BIRD, P. M.

R. Morris Adkins
MASSEUR and HYDROPATH
Treatment Parlors
112 MADISON AVE.
'Phone 1172-L
Home Treatment by Appointment.
New York Office 61 East 86th St.
Phone 6008-Lenox.

CHAS. KEIDERLING
FURNITURE PACKER.
Furniture, Trunks, Pictures, China Glass and Bric-a-Brac Packed and Crated for Storage and Shipping. Storage Rooms to Let.
Tel. 559-J. 258 E. Front St.

RAG CARPETS AND RUGS.
RAG carpets and rugs, also silk portiers made from your own material; we also buy carpet rags. Address William Spicer, Scotch Plains or William A. Schorb, & Co., 120 Madson avenue, Plainfield; 'Phone 1707-W. 10 2 tf

PLAINFIELD WINDOW CLEANING CO.
M. MERSTRICH, Prop.
Stores, Offices, Private Residences. New Buildings Cleansed, Scrubbed and Oiled. Office, 145 East Front Street. Tel. 864-J.

FOR SALE
One four-passenger Mitchell car, $475; one Mitchell runabout, $425; one model 10 runabout $375. All cars overhauled and repainted.
SERVICE GARAGE INC.
DUNELLEN, N. J.
Tel. 787-J., Plainfield; 1273-R., Dunellen

Leland Manning
MASON AND BUILDER.
Estimates Furnished.
Jobbing a Specialty
1120 Myrtle Avenue. Tel. 347-J.

IN WOMAN'S REALM

The KITCHEN CUPBOARD

THE ESCULENT ARTICHOKE.

ARTICHOKES are of two kinds, the Jerusalem and the Globe. The former are tubers, the latter flowers which grow on a plant resembling the thistle.

In preparing Jerusalem artichokes for cooking it is necessary to peel them. Then they are thrown into cold water in which is a little vinegar. This is to preserve the color in cooking.

When preparing Globe artichokes trim away the lower leaves. Boil in salted water.

Artichokes With Sauce.

Artichokes which are a little dry may be cooked to advantage in stock.

Artichokes With Brown Sauce.—Soak the artichokes in water. Then stew in stock until tender. Take out of the stock, leaving just about enough in the pan to make a good dressing and add to it a little brown sauce. Pour this over the artichokes when served. Dress with green peas.

Artichokes With White Sauce.—Wash, peel and shape to a uniform size. Throw into boiling salted water and let them boil fifteen to twenty minutes. Drain and serve with the following sauce poured over them:

Mix over the fire one ounce and a half of butter with a tablespoonful of flour, add half a pint of boiling water, white pepper and salt to taste. Stir till the sauce thickens, then take the saucepan off the fire and stir in the yolks of two eggs beaten up with the juice of a lemon and strain.

Jerusalem Artichokes.

Artichokes In Milk.—Pare some Jerusalem artichokes after they have been well washed. Boil in milk and water until soft. They may be served with white or brown sauce or fried in butter and served upon a napkin with parsley.

Mashed Artichokes.—After some Jerusalem artichokes have been washed and peeled put into a saucepan of warm water with salt in it, boil till tender, then serve them. If they are to be mashed mash them at once, with salt, pepper and butter. If they are to be whole keep them covered until served. Melted butter improves the look.

They may also be mashed with a little gravy. Put in a dish, with breadcrumbs over, and browned in the oven, they are very nice.

Or they can be treated in every way like turnips.

Anna Thompson

QUAINT CONCEITS.

Flowers on Milady's Muff and Evening Gown.

A French modiste is making single American Beauty roses with long stems that are so near to nature that the observer is always fooled. One of the faultless blossoms is pinned on the bodice of an evening gown and is often worn on the front of a coat when

PLAIN WAIST WITH FANCY EDGE.

dark furs are used. The Frenchwoman also pins one across the fur muff, which is rather an attractive idea.

The plain shirt waist that is finished with shaped front edges that are overlapped is a new and smart one. The waist illustrated may be treated in this way. It is without fullness and includes regulation sleeves.

JUDIC CHOLLET.

This May Manton pattern is cut in sizes from 34 to 42 inches bust measure. Send 10 cents to this office, giving number, 7333, and it will be promptly forwarded to you by mail. If in haste send an additional two cent stamp for letter postage, which insures more prompt delivery. When ordering use coupon.

No..... Size.....

Name .....

Address .....

.....

—The lessons of the Lawrence strike are numerous. Is anybody learning them?—Boston Record.

—The detective employed by Clarence Darrow, the lawyer in the McNamara case, has pleaded guilty to trying to "influence" a juror. Now, who "influenced" the detective?—New York World.

Milady's Mirror

Make Your Own Rouge.

If you are dissatisfied with the rouge you are using try making your own. A very simple way of preparing a harmless rouge is by tinting a portion of a tried and true cold cream with carmine. Be sure that only the fruit or vegetable tint is procured for tinting purposes. If a poisonous tint is used where a minute break in the skin of the face or lips is present it is liable to result disastrously, causing blood poisoning or chronic skin disease. A vegetable or fruit carmine powder worked into cold cream (not the disappearing kind) until evenly distributed and placed in a rouge box is a safe and delightful toilet adjunct and a benefit to the skin rather than an injury. By mixing equal portions of faintly pink face powder and pure rice powder a wonderfully transparent blush tint is obtained. White, as a rule, shows plainly against the skin, especially if the complexion inclines toward ivory. Pink has the equally undesirable quality of causing a natural flush to appear almost florid, besides giving a note of artificiality to the face. By blending the two and applying the result with a piece of soft white velvet a clear, flesh tone becoming to almost every complexion is acquired.

Keep Windows Open.

Don't sleep in a closed room.

Fresh air is the basis requisite to good health. A sealed chamber is a breeding place of disease.

The lungs utilize the oxygen they breathe and expel their impurities in your exhalations.

Within an hour a man consumes all the oxygen in the average room. If the windows and transoms are down and the door is shut thereafter he breathes foul poisons.

Rural communities should, by reason of natural advantages, be practically immune from the "white plague," but statistics show a greater percentage of consumptives among farmers than any other class of people.

Who isn't familiar with the deadly parlor, with its stale atmosphere, where for days at a stretch whole generations of malignant germs are permitted to incubate undisturbed. A week often passes without the admission of sunlight. As well spend an afternoon in a smoke filled tunnel as remain in such a pesthole.

Open the windows even in the rain—far better to spoil a few trumpery lace curtains and spot the carpet than jeopardize your health.

Beauty Hint For Thin Girl.

The thin girl in the morning, after a sponge bath with a thorough rub, should drink half a glassful of comfortably hot water. When appetite is felt a soft boiled egg, a piece of whole wheat bread thoroughly baked and well buttered and, a little while after, a glass of cool water, not iced, may be taken. The noonday meal should consist of a good clear beef soup, a broiled steak or roast beef, a little boiled rice, a lettuce salad with olive oil dressing and some simple dessert; for supper beef or mutton boiled and good whole wheat bread well buttered. At the close of this meal a cup of hot chocolate is taken and another of hot milk on retiring.

Perfumed Toilet Articles.

Glancing over the dressing table of the woman of exquisite taste, one of the first facts to attract attention is that all these little articles of the toilet are marked by the same odor seen on her perfume and scent bottles. Powder, talcum, lip rouge, cold creams, even manicuring articles all disclose the same mark, the result being like a breath of perfume from a bank of flowers. No conflicting and often cloying odors are present to destroy the single scent. Involuntarily you say, "You are fond of violets, aren't you?" or roses or lilacs or lilies or oriental perfumes, as the case may be. As you replace your toilet requisites try having them all of one fragrance.

A Practical Manicure.

A practical way of keeping the finger nails well in order is that to treat them to one or two strokes of the file every morning. First have them shaped and the cuticle trimmed by a manicurist, then be careful to preserve the shape when filing. In this way nails can be kept looking well for at least a month, and the regular allowance for manicuring will be a fourth or at least a half of the former amount.

Polish the tips slightly after the morning filing, but do not use the buffer until the nails are hot, as this causes them to become brittle.

Care of False Hair.

If neglected the most costly bought hair is soon worthless—worse, disease breeding. The puffs, switch or transformation should be brushed as carefully as the real hair and as often. The best way to do it is to put a towel on the lap or table and, spreading the piece on it, brush with a rubber backed boar bristle brush, wet one side, then the other. This removes tangles and does not tear the hair, as does a comb.

For the Children

Monkey Listening For a Noise In the Package.

In some of their actions monkeys seem to be guided by something higher than instinct. Darwin describes a trick played on a monkey to show its intelligence. Lumps of sugar wrapped in paper were first given to him. Then for sugar a live wasp was substituted, but after meeting with an unpleasant experience from the wasp the monkey put the next package to his ear to learn if it might be safely opened. This action showed that the monkey had memory and considerable wisdom and had discovered that a wasp buzzes when wrapped in paper.—St. Nicholas.

Signs of the Zodiac.

The zodiac is an imaginary band or belt extending around the circuit of the heavens, having as its middle line the apparent path of the sun. The band extends for a distance of nine celestial degrees on each side of the middle line and is therefore eighteen degrees in width. The name zodiac was given to this celestial belt by the ancients. It comes from the Greek word "zo-on," which means "animal," and was applied to the belt because the twelve constellations that form it are named after animals, with five exceptions, or with only one exception if we consider man as an animal, as, of course, he is.

The twelve constellations are Aries, the Ram; Taurus, the Bull; Gemini, the Twins; Cancer, the Crab; Leo, the Lion; Virgo, the Virgin; Libra, the Balance; Scorpio, the Scorpion; Sagittarius, the Archer; Capricornus, the Goat; Aquarius, the Water Bearer, and Pisces, the Fishes. The sun appears to pass through these twelve constellations, one after another, during twelve months, and astronomers have divided the zodiac, therefore, into twelve equal parts of thirty degrees each, the entire circuit of the heavens being, as you know, 360 degrees. The division into twelve equal parts is more for convenience than anything else, for the constellations vary in size, and those parts are called the "signs of the zodiac." The sun enters Aries at the vernal equinox March 20 and passes into the other signs in regular order from month to month, coming around to Aries again the next March.

Flags at Half Mast.

Perhaps you have noticed that whenever a prominent person dies, especially if he is connected with the government, the flags on public buildings are hoisted only part of the way up. This is called half mast. Did you ever stop to think what connection there could be between a flag that was not properly hoisted and the death of a great man?

Ever since flags were used in war it has been the custom to have the flag of the superior or conquering nation above that of the inferior or vanquished. When an army found itself hopelessly beaten it hauled its flag down far enough for the flag of the victors to be placed above it on the same pole. This was a token not only of submission, but of respect.

In those days when a famous soldier died flags were lowered out of respect to his memory. The custom long ago passed from purely military usage to public life of all kinds, the flag flying at half mast being a sign that the dead man was worthy of universal respect.

The Fox and the Crow.

A crow is sitting on the tree.
She has some cheese in her mouth.
Along comes a sly old fox.
"How I would like to have that cheese," he thinks.
"How can I get it?"
He looks up at the crow and smiles.
"Dear crow, how pretty you are," he says.
"I know you can sing sweetly.
"Will you sing for me?"
"What a nice fox," thinks the crow.
"No one ever told me before how sweetly I sang.
"I will sing for him."
She opens her mouth to sing.
Down falls the cheese to the ground!
There, the fox has it!
See him run!

Signs of Spring.

Mothers mending pockets,
Sisters trying to sew,
Lest the "taws" and "glassies"
Through the corners go;
Swarming all the sidewalks,
Big round "bunnies" deep,
Where the rolling marbles
Swift to cover creep.

Little hived up dollies
Out to take the air;
Merry hoops a-rolling,
Zigzag, here and there;
Children saying "Pepper"
Fast as rope can swing—
By these signs of springtime
You may know 'tis spring.
—Youth's Companion.

—Unfortunately a man's sympathy doesn't always extend as far as his pocketbook.

Gustav Lavere
160 DUER STREET
North Plainfield
'Phone 334-W

Special Friday, Saturday and Monday

Regular Sugar Cured Skin Back Hams, average 8 to 12 lbs., special 13½
Octagon Soap or Octagon Powder; special for this sale only, 13 for ..... .50
Gold Medal or Ceresota Flour, special per bag for this sale ..... .85
Full Creamery Butter.
We have the best Jersey Cooking Potatoes in town, ½-bushel basket, special for this sale. .70
Finest Jewel Brand Compound Lard, special at cut price, per lb ..... .09
We have Jersey strictly fresh Eggs, per dozen ..... .34
We have Heinz Sauerkraut, try a lb, special ..... .04
3 cans of Square Brand Condensed Milk, try 3 cans; special for this sale, 3 cans ..... .25
6 cans of VanCamp's 5c size Evaporated Cream, special for this sale ..... .25
Golden's Mustard, large size jar, special, 3 jars for ..... .25
3 packages of Mother's Oats or 3 packages of Quaker Oats, special for this sale, 3 for ..... .25
Wayside Brand Pears, a large jar, special for this sale ..... .10
Sunflower Cleaned Creek Currants, special for this sale, 3 packages for ..... .25
Sour Dill Pickles; try a doz., special per dozen ..... .08
(Try a dozen)
Sweet Cider, special for this sale, a gallon ..... .23
and 10 Stamps.
Ohio Noiseless Blue Tip Matches, finest match made, try 3 packages, for ..... .10
Pioneer Chipped Beef, ½-lb jar, special for ..... .20
2 lbs. of California best and large size Prunes, 2 lbs for ..... .25
Best Compound Jams, special, 3 jars for this sale ..... .25
Finest 2 cans of Red Top Maine Corn, special for this sale, 2 cans for ..... .25

We do delivering in all parts of the city. Mail or telephone orders will be promptly attended to. We give "S. and H." Green Trading Stamps with all purchases.

The Smile That Won't Come Off
is always worn by the thrifty housewife who uses a
"White Daisy" Washing Machine,
Ball Bearings
$9.00
or a
"White Lily" Washing Machine,
$7.50
and has her washing done before breakfast. For sale by—

Gayle Hardware Co.
General Hardware and Housefurnishings
Tel. 398 Front St. and Park Ave.

GO TO
GEORGE A. SCHEELEIN & CO.'S
for Fresh Jersey Meats and Poultry; also Fresh Jersey Vegetables. Extra Low Prices for Cash.
104 North Av., cor. Park. Tel. 463-R

TRY A PRESS WANT AD.

SMALLEY Bros.
147 NORTH AVENUE.
BUTCHERS
CHOICE MEATS
GAME IN SEASON.
ROASTING AND BROILING CHICKENS A SPECIALTY
BERKSHIRE SAUSAGE (none better).
Orders called for and delivered
Telephone 88-A.

Test the Merits
of our "Waldorf" Canned Goods and you will realize why they excell for flavor and quality. Corn, Peas, Asparagus, Tomatoes at Reasonable Prices. Prompt Deliveries.
W. W. DUNN
THE PARK GROCER
Duer St. and Lincoln Place

JOHN WIRTH
(Successor to Henry Liefke)
BAKERY AND CONFECTIONERY
201-203 West Front St. Tel. 72
Orders delivered at short notice.

JOHN WINZENRIED'S
Storage Warehouse
316-318 WEST FRONT ST.
Separate Rooms—Clean and Dry.
Furniture removed with care
Tel. 640-R. Residence 312 Lee Place

FRANK NEIDIG'S
LINCOLN MEAT MARET
OYSTERS in Season.
Fine Meats of all Kinds.
94 Somerset Street
Telephone 781.

REMOVED
OFFICE OF
HOAGLAND'S EXPRESS
To 116 West Second Street
PLAINFIELD THEATRE BLDG.
Telephone 883-W.

KIVANTINOS & JELLING
Successors to Alex. Lusardi.
Foreign and Domestic Fruits, Choice Confectionery, Nuts, Cigars, etc.
211 W. FRONT ST. Tel. 866-W

PAINTERS AND DECORATORS.
AGENTS FOR
LIKE TILE
The Sanitary Wall Covering
WOOD KRUSTA
Chromo Washable Wall Decoration.
Interior Decoration a Specialty
Woolston & Buckle
Painters and Decorators,
145 NORTH AVENUE.

Paint that Stays Painted
That has been my slogan for years. I aim to do the best possible painting,—using only the best materials that the manufacturers can furnish and employing the most skilled mechanics that can be procured. I stand back of every job I do, and when I am allowed to use my own judgment in regard to the best method of doing it, I will gladly make good any work that by any chance proves defective.
JAMES C. HANSEN
Dealer in Wall Paper, Paints, Oils, Glass, Etc.
41 East Front St., Plainfield Tel. 346.
Estimates cheerfully furnished.

PYRAMID PAINTS
are unrivalled for durability, beauty and economy; send for circular and learn something.
THE CRESCENT COLOR CO.
Dunellen, N. J.
Tel. 1521-W, Plainfield.

JOHANSEN BROTHERS
Painters & Decorators
OFFICE 169 NORTH AVE.
The Mulford Real Estate Agency.
First Class Work Guaranteed.

TERRY BROS.
PAINTERS & PAPERHANGERS
Formerly with Woolston & Buckle.
Paperhanging a Specialty.
Tels. 64-J—1542-L. 10 Linden Av.

M. WARREN
PAINTER, DECORATOR
and PAPERHANGER
85 SOMERSET ST.
Opp. Saengerbund Hall. Tel. Con.

—Advertise in the Plainfield Daily Press, it pays.

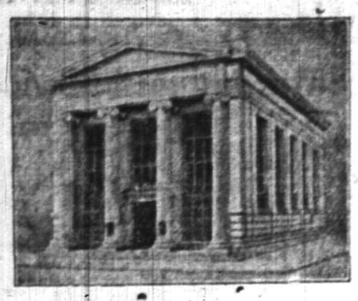

The management of this institution is in experienced hands, its officers being thoroughly acquainted with the needs and conditions of the community they serve. They will be glad to talk with you in regard to the handling of your account, the care of your property, the drawing of your will, or any other problem of a banking or trust nature which may confront you.

THE PLAINFIELD TRUST COMPANY

OFFICERS

O. T. Waring, President
A. V. Heely, Vice President
Henry A. McGee, Vice-President
J. H. Case, Vice-President
H. H. Pond, Secretary and Treasurer.
DeWitt Hubbell, Asst. Secy.-Treas.

AMUSEMENTS.

PROCTOR'S

NOTED FOR EXCELLENCE and POPULAR PRICES
MATINEES DAILY.
Prices—Mat. 10c; Evening 15c and 25c.

S.&H. Green Stamp
FREE AT THE
TUESDAY, WEDNESDAY AND FRIDAY MATINEES
5 Stamps with 10c tickets.
10 with 15c tickets
15 with 25c tickets.
Friday Special Stamp Matinee
300, 100, 50, 25 Stamps given away.
BIG COMEDY CIRCUS
TRAINED MULE AND PONIES
"THE MESSENGER AND THE ACTOR LADY"
COMEDY SKETCH, "THE PRESIDENT OF THE LIARS CLUB"
"THE HIGH TONED HOBO"
MONOLOGUIST
"HARMONY AT HOME"
INSTRUMENTALISTS

Two Exceptional Opportunities

REAL ESTATE DEPARTMENT

FOR SALE—West Seventh Street, modern dwelling, 12 large rooms, grounds more than 100 feet front by 200 feet deep, fine barn, very desirable location; price $18,000; or will exchange for smaller property.

FOR RENT—Watchung Avenue, modern Colonial dwelling, 11 rooms, 3 bath rooms, grounds, 63 by 248; garage; rent $1,000 per annum.

THE STATE TRUST COMPANY
Phone (after business hours) No. 1

ROTH & CO.

SATURDAY, MARCH 2

ANOTHER SENSATIONAL SALE **Pork, Lamb and Poultry**

Loins of Jersey Pork, to Roast Tenderloin Pork, to Roast	13½c
Pork Chops from Jersey Shoulders New York Long Shoulders	12½c
Small Fresh Cal Hams, lb.	11 1-2c
500 Sugar Cured Smoked Reg. Hams, Passaic Beef	13½c
Sugar Cured Small Smoked Cal Hams	10½c

Best Compound Lard . 8c lb
Best Boneless Bacon, by strip . . . . 14½c lb
Cottage Hams, no waste, no bone, . 18c lb
Genuine Taylor Pork Roll, by roll . . . . 19c lb
Fancy Fat Salt Pork . 10c lb
Fresh Spare Ribs . 12½c lb

Lamb Lamb Lamb

Hindquarters of Lamb, lb 15½c
Only a limited number

Forequarters of Lamb, lb 8½c
Only a limited number

Fancy Legs, Rump and Loins of Milk Fed Veal, per lb 17½c

Fresh Killed Poultry

Soup or Stew Chickens 15½c lb
Fresh Fricassee Chickens 16½c lb
Jersey Fowl . . . . 8c lb
Turkeys
Calf Liver

Light Smoked Finnan Haddies . . . . . 12½c lb

VAIL BROS.

Plumbing, Tinning and Heating.
Satisfaction Guaranteed.
General Repairing a Specialty.
Night service promptly attended to.
Phone 1067-W 123 Duer St.

Onalake Poultry Farm Eggs

FOR SALE BY
PARRISH DELICATESSEN STORE
155 EAST FRONT STREET.

These Eggs are the standard of merit, guaranteed layed by germ-proof hens, innoculated three times a year; scientifically fed on the purest grains procurable.
FRESH DAILY.
Siegf. H. Arens. 3 1 3

AMUSEMENTS. AMUSEMENTS.

Plainfield Theatre

MONDAY, MARCH 4th. Henry B. Harris Presents
ROSE STAHL
In Her Latest Success **Maggie Pepper**
Charles Klein's Department Store Romance
PRICES 25c, 50c, 75c, $1.00, $1.50

Women's Tan Boots

The Tan Boot has certainly come to stay. No well-dressed woman today thinks her wardrobe complete without a pair. They may be worn with blue or black costumes as well as tans and browns and are considered in good form and good taste for semi-dress occasions.

$3.50, $4, $4.50, $5 and $6

MEN'S TANS . . . . . $4.00 and $5.00
BOYS' TANS . . . . . $3.00 and $3.50
YOUTHS' TANS . . . . . $2.00 to $3.00
MISSES' & CHILDREN'S . . . $2.00 to $3.00

M. C. Van Arsdale
127 East Front St.

Tomorrow

Is the LAST DAY of Our

Clearing Sale

We can SHOW YOU how we clean out this season's goods before the next season's goods come in, thereby giving you a clean, fresh stock of UP-TO-THE-MINUTE MERCHANDISE at prices ALWAYS LOWER than elsewhere

MERCHANT TAILORING
WEINBERGER'S
CLOTHING HATS FURNISHINGS
202-4 WEST FRONT ST.
PLAINFIELD, N.J.

FUR NOTES

—BY—

Charles Kurtzman

FURRIER
178 East Front St.

An opportunity to save 50 per cent. on all fur sales at Charles Kurtzman's big fur sale. Don't miss it.

Furs for sale, 50 per cent. less—which cannot be duplicated elsewhere in town. Money will be refunded to purchasers if the same high quality, at these low prices, is sold by another store.

Free storage of furs during the summer months is the privilege each patron of Charles Kurtzman's Fur Store, 178 East Front street, will enjoy. Insurance policies will be issued for each fur piece.

Telephone 1935-J. Open Evenings.

Electric and Gas Chandeliers
Brackets and Domes
New and Attractive Designs
J. W. GAVETT
West FRONT St.

Sporting Goods
Photo Supplies
Picture Framing
Artists' Materials and Prints

PAUL R. COLLIER
156 E. FRONT ST. 'PHONE 51-W

PROTECT YOUR TIRES

with a set of these Jacks. Reg. price 6.50 per set of four.
Special Cash Price
$5.25
Per Set of Four.

F. L. C. Martin Automobile Co.
304-312 Park Avenue

Allen B. Laing Co.
Electrical Contractors
127 W. SECOND ST.

OLD HOUSE WIRING A SPECIALTY

Experienced mechanics and proper tools make it possible to wire old houses without damage to floors or walls.

ESTIMATES FURNISHED
'PHONE 199.

Hodge's Pharmacy
Y. M. C. A. BUILDING.
BELLE MEAD SWEETS.
Telephone 62.

A. H. ENANDER
Sanitary Plumbing, Gas Fitting, Steam and Hot Water Heating.
Contractor for Sewer Connections.
125 WATCHUNG AVE.

SELLING OUT
Palms, Ferns, Begonias at Reduced Prices
PETERSON'S
217 Watchung Ave. 2 8 1m

Now

is the time to buy SHOES and RUBBERS at a Big Saving

ABRAMS' ..Clearing Sale..

Sweeping Reductions In Every Department

OUR PRICES all season for reliable Footwear and Rubber Goods, were the lowest in the city. NOW FOR THIS OCCASION, our First Clearing Sale in our new store, we are offering the most amazing values.

OUR REGULAR LINES marked down; genuine bargains to those who don't put off visiting the store during this sale; come today while most of the lines are still complete

REMARKABLE REDUCTIONS ON ALL RUBBER GOODS—Women's, Misses' and Children's Storm Rubbers, while they last **29c**

M. Abrams 229-233 W. Front St. Plainfield, N. J.

MARCH SECOND.

1769—We Witt Clinton, statesman, born; died 1828. For his advocacy of the Erie canal Clinton was elected governor of New York in 1817.

PLAINFIELD DAILY PRESS

THE WEATHER.

Fair, continued cold tonight; Sunday fair, slightly warmer in interior. Maximum, 34; minimum, 16.

Established May 10, 1887. PLAINFIELD, NEW JERSEY, SATURDAY, MARCH 2, 1912. Two Cents a Copy—$5 a Year.

TRENTON WILL BE SUFFRAGIST MECCA

Women by Hundreds Expected to Attend Enfranchisement Hearing March 12.

MRS. COLBY SPEAKS HERE

Eloquent Crusader, Who Is to Address Solons, Begins State-wide Tour With Address Before Equal Suffrage League in This City.

Trenton, Mar. 2.—The outlook is that the public hearing Tuesday, March 12, on the resolution amending the consittution to permit women to vote will produce one of the most important demonstrations in the interest of female suffrage in the history of the State. It is expected that women by the hundreds will come to Trenton to attend the hearing which will begin at 10 a. m. The resolution which was first introduced into the Senate by Senator Gebhardt, of Hunterdon, has also been put in the House by Mr. McAllister, of Cumberland.

The suffragists will bring to Trenton their strongest speakers, and will present Mrs. Clara B. Colby, one of the leading suffragists of the country, to argue their case for them. Mrs. Colby is to tour the State in the interest of suffrage before the hearing is held.

The members of the Plainfield Equal Suffrage League, together with other allied organizations, are planning to go to Trenton on a special train the day of the hearing. Plainfield is expected to be largely represented at the session.

Mrs. Colby, who was retained by the joint legislative committee of the State suffragist organization, to make a tour of the State during the week of March 1-8, made the first speech of her campaign before the Equal Suffrage League in the Babcock building, last night. Dr. Edward S. Krans presided over the meeting which was surcharged with enthusiasm.

Mrs. Colby said that to look back over the history of the Suffrage movement lent enthusiasm to the work of today. She spoke of the progress made by the cause in England and this country.

"It is really marvelous," said Mrs. Colby, "how when she is enfranchised, the ordinary woman rises to a sense of her civic responsibility."

It was a fact noticeable in the history of all progressive movements, the speaker said, that the body of unthinking women were afraid of a change. Referring to the English movement, Mrs. Colby explained the conduct of the militant Suffragists by the fact that "John Bull never moves till he is kicked." In America it is different.

HOPE MINSTRELS TO GIVE JUBILEE BLACKFACE SHOW

In celebration of the tenth anniversary of their first big minstrel production, the young men of Hope chapel have planned to give a jubilee, black-face show early next month. It will be in the nature of an "old timers" reunion, bringing back to the West End many of the half-circle artists who won their first plaudits from chapel audiences. Among them are "Mat" Sweeny, of New York;; George B. Cose, of Schenectady, N. Y.; Fred Dixon and Thomas M. Muir, of this city, who were the end men in 1902, and several of the soloists and specialty men. Former City Judge William M. Runyon was the coach and director of the production.

The anniversary jubilee will undoubtedly eclipse all previous efforts of the Hope young men. Clifford Braider will be musical director and Ben Evans and Thomas M. Muir will arrange the program. The presentation will be for two nights, as was done in 1902. The first rehearsal has been called for Monday night.

N. PLAINFIELD GIRLS HOLD A REAL LEAP YEAR DANCE.

North Plainfield girls gave the first real leap year dance of 1912 last night at Debele's Hall. It was a jolly, informal dance, and it was greatly enjoyed by the twenty-five couples present.

The girls took the initiative all the way through, from engaging the hall, the music, getting the dance orders, inviting the men, presenting them with flowers, and then taking them to and from the dance in carriages. It was a great success all the way through.

Twenty dances were carded, with three extras. Squires' orchestra furnished the music.

The patronesses were Mrs. W. W. Hart, Mrs. C. E. Steiner, Mrs. M. Ewart and Mrs. E. D. George. Miss Margery Hart, Miss Helen George, Miss Annette Steiner and Miss Lucile Ewart were the committee of young women who arranged the dance.

HE STAYS IN JAIL BUT WIFE GETS HIS PAY

Navy Department Refuses to Free Deserter Hannig, But Makes A Ruling That Relieves His Family From Want.

Washington, March 2.—Senator Martine has been advised by the Navy Department that in the case of W. T. Hannig, of Plainfield, N. J., who deserted from the navy, the latter cannot be released from the naval prison at Portsmouth, N. H., until his term of imprisonment expires on October 27, 1912. The judge who sentenced Hannig to one year of hard labor for desertion also ordered a forfeiture of pay, but in making the ruling on Senator Martine's presentment of the case, as prepared by Mayor Moy and Overseer of the Poor DeForest of Plainfield, the department will remit the loss of pay imposed by the court on the condition that Hannig allot all the money that is due him from this source to his wife in Plainfield, who is without support.

Hannig deserted the navy several months ago, it is said, after he learned of his family's destitution, and returned to his home here, where he was arrested by order of the navy department. He was taken at once to the naval prison at Portsmouth, N. H.

Mayor G. W. V. Moy was appealed to by friends of the family and Overseer of Poor H. L. DeForest and he promptly interested himself in the case. He took the matter up with United States Senator James E. Martine, who gave the Plainfield executive assurance of his support.

Friends of Hannig claimed that he was misled into joining the navy, and when word came to him that his wife was in want and that his children were sick, he disregarded consequences and hastened back to his family.

BANK CONNECTION KEEPS BORO SOLONS FROM VOTING

A resolution offered by Councilman Rushmore, as chairman of the finance committee, to transfer the borough accounts from the State Trust Company to the Plainfield Trust Company was passed last night by the borough Council. The latter bank had made a proposition, at the request of Councilman Buttfield, to handle the borough's funds on a basis slightly more advantageous to the municipality than under the present arrangement.

At present the borough is paying 5 per cent. on borrowed money. The Plainfield Trust Company offers to loan at 4½ per cent. and pay a graded rate of interest from 3 to 4 per cent. on deposit, according to the amount and length of time in bank. The State Trust Company is now paying 3 per cent. on deposits.

As Councilman Milne and VanArsdale are directors of the State Trust Company and Councilman Stahl is a stockholder, they asked to be excused from voting, both on the passage of the resolution and on an effort that was made to have it tabled. Councilmen Rushmore and Buttfield voted in favor of its passage and Councilman Woolston against.

MOSES SCHLOSS, PARTNER IN SCHEUER STORE, DEAD

After an illness of several months with congestion of the liver and pneumonia, Moses Schloss, manager and partner of the S. Scheuer & Co. store here, died shortly after noon today in Muhlenberg Hospital, where he had been a patient for several weeks. Announcement of the funeral will be made later.

Mr. Schloss had been a resident of this city for the past seven years, coming from Newark to take charge of the Scheuer store in this city. His home was on East Front street.

Surviving are two brothers, Emanuel and William Schloss, both residing in this city and engaged in the same business. Mrs. Schloss died wo years ago.

PARK AVENUE JUNIORS HOLD ENJOYABLE SOCIAL.

The Junior Christian Endeavor Society of the Park Avenue Baptist church held an enjoyable meeting and social in the Sunday-school rooms, yesterday afternoon. During the business session, the members handed in the contribution bags given them five weeks ago. They contained money made by the children themselves and which will help to defray the expense of educating an African girl, Nzimbanganza. The total amount was $20.06. Games were played afterward and refreshments were served in conclusion.

The committee in charge was composed of the Misses Arline Brown, Ruth Maguire and Eleanor Stutsman.

—Try a Press want ad.; it will bring results.

GOVERNOR STUBBS LAUDS ROOSEVELT

The Progressive Republicans Open Their Campaign at Newark.

CHEER THE COLUMBUS SPEECH

Reference to it as "Declaration of Human Rights" Brings Forth Yells of Approval From the Audience of a Thousand.

Newark, N. J., March 2.—Colonel Roosevelt and his policies were praised by several speakers at a mass meeting in the Kruger auditorium, the occasion being the opening of the campaign of the progressive Republicans in New Jersey in the interest of the former president. About a thousand persons were seated in the hall. Borden D Whiting, who was chairman of the Roosevelt committee, presided. When the colonel's Columbus speech was characterized as "a declaration of human rights" there were yells of approval which lasted for minutes at a time. Governor Robert M. Bass of New Hampshire and Governor Joseph M Carey of Wyoming were unable to be present and sent letters of regrets.

"The progressive movement," Governor Stubbs of Kansas said, "needs simply the application of decent business methods and publicity in all its affairs. Apply the business law and square deal to the management of an administration, and that is all you need.

"The people are soon going to find out that everything is not tied up in dollars and cents. That's why I like Teddy Roosevelt.

"If you come right down to brass tacks in that Columbus speech Roosevelt went no further than Lincoln, and when men pronounce that speech as anarchy they might say the same thing about Lincoln's speech."

Former State Senator Everett Colby, Edmund B. Osborne and Mr. Fort were the other speakers.

FINDLAY HAS TALK WITH LICENSE COMMITTEEMAN

Owing to the fact that all of the members of the councilmanic license committee could not attend the meeting, practically nothing was done last night regarding the request of Alexander D. Findlay, who lost his liquor license last Monday, for a hearing to refute the charges made against him by Captain A. S. Hewitt, of the Salvation Army. Mr. Findlay appeared at the meeting and talked informally of the situation.

It was decided to postpone the question of a hearing until Monday night at 7:30, when it is expected that all members of the license committee will be present.

A consensus of opinion among those close to the situation seems to indicate that the license application is not likely to be reconsidered.

DEATH PARTS TWIN GIRLS OF MR. AND MRS. FROST.

Evelyn Gertrude, one of the twin daughters of Mr. and Mrs. Charles Hamilton Frost, of Franklin place, aged ten years, died last night of pneumonia which followed an attack of measles. The funeral service will be held at the residence of her parents tomorrow afternoon at 3 o'clock, Rev. Dr. John S. Zelie, pastor of the Crescent Avenue church officiating. Burial will be made in Hillside cemetery.

Worthy of Your Consideration.

Beginning with the 1912 year the FORD MOTOR CO. set out to build 75,000 Ford Cars, one third of the automobile output of the entire United States, and are ahead of their schedule to date, in fact they were behind 2,200 cars during February. It might be well for the public to investigate and compare this with what some of the other manufacturers of motor cars are doing. Remember the best people in the country are buying Ford cars. There's a reason. Ask Standard Tire Vulcanizing Co., distributers, 38-40 Somerset street. "On the bridge."

The contributing editor today is Dr. Maximilian P. E. Groszmann, head of Herbart Hall, a school for atypical children on Watchung Crest, who is recognized as the foremost authority in this country on the atypical child. The contributed editorial is a regular Saturday feature, the contributors consisting of representative men of the community.

THERE IS HOPE FOR LOWER TAX RATE

Semi Officially Stated that 1912 Budget May Pull It Down to $1.71.

STREET DEPARTMENT CUT

Only One to Receive Less Money Than Last Year, According to Tentative Figures Reached By Finance Committee—Proposed Items.

The Councilmanic finance committee at its meeting, last night, made substantial progress in its work of preparing the annual budget, although no official announcement has been made as yet as to definite figures. It is semi-officially stated that an effort will be made to reduce the tax rate from $1.75, the present figure, to $1.71. It is believed that this can be done, as it is estimated that the increased ratables will amount to $500,000.

There is a disposition to give the Plainfield Dental Society $750 to establish a free dental clinic, which has been petitioned for; also to increase City Judge W. G. DeMeza's salary from $1,000 to $1,500. The Plainfield Public Library, it is understood, will ask for $9,000 against $7,500 last year.

The police department received $28,000 last year and it is proposed to make the appropriation $30,000 this year. The fire committee has asked for $45,000 against $41,000 last year, with a view to adopting automobile apparatus, according to plans previously discussed. The street department received $48,000 last year and it is believed that $41,000 will meet its needs this year. The poor department will probably get $9,000, the same as last year. Of this sum $1,500 goes to the hospital. The department has a balance of $2,000 at present.

The street lighting department will probably get a $500 increase, as a number of new lights will be required during the coming year in the outlying districts which are now growing rapidly. The budget must be completed and be ready for presentation to the Common Council for adoption at the May meeting, and several committee meetings will be held in the meantime for that purpose.

PATRIOTIC ORDER CAMP IS ROYALLY ENTERTAINED

The members of Camp 1, Patriotic Order of America, were entertained by Mrs. R. A. Smith at her home 1260 Park avenue, Thursday afternoon. A very interesting letter was read from Sister Nettie Stevens, of Newark Camp by Mrs. Brantingham. Miss Adele Freeman played and sang, and also sang patriotis songs accompanied by Miss Ruth Freeman and Miss Edna Smith, Miss Smith rendered piano selections.

At 4:30 refreshment were served. Mrs. Smith was assisted by her sister, Mrs. Bell. The members of the camp gave a vote of thanks to host and hostess for their entertainment. The next social will be held at the home of Mrs. G Passmore; the date will be fixed later.

Those present on Thursday were: Mrs. Brantingham, Mrs. Klinger, Mrs. H. Freeman, Mrs. William Clauson, Mrs. Theo. Vanpelt, Mrs. Andrew McDowell, Mrs. M. A. Cable, Mrs. M. A. Bell, Mrs. R. A. Smith, Mrs. G. Passmore, R. A. Smith, Miss Edna Smith and Misses Adele and Ruth Freeman.

MRS. HELEN DENISE DIES AFTER A BRIEF ILLNESS.

Mrs. Helen DeNise, wife of John DeNise, of West Front street, died in Muhlenberg Hospital, this morning, following a brief illness from peritonitis. She was taken ill the fore part of the week and her condition became so alarming she was hurried to the hospital Thursday afternoon. She continued to sink, however, despite every effort on the part of physicians.

Mrs. DeNise was formerly Miss Helen Donavan and had always resided in this city. Beside her husband, she is survived by three children; also her father, Patrick Donovan, four sisters and a brother. She was thirty-five years old.

The funeral will be held at her late home Monday afternoon at 2:30 and burial will be in Hillside cemetery.

—Residence for sale, 10 rooms and bath; steam heat; fine condition; lot 60x180; splendid garden; bargain to quick buyer; reasonable terms to close estate. 522 Belvidere avenue, Netherwood. 1 block from station. 'Phone 341-L.

Democratic Club to Meet.

The Plainfield Democratic Club will meet Monday night when E. C. Pearson, of this city, will present an interesting paper, to be followed by an informal discussion.

WHERE BOROUGH STREET MONEY IN 1911 WENT

Big Gallery Out to Hear Mr. Smalley Explain Expenditure--Auditor Disclaims Intent to Reflect on Administration.

The news that former mayor of North Plainfield, Newton B. Smalley, was to appear before Mayor Clark and the Council to explain why the borough street department appropriation was exceeded by more than $3,000 last year, attracted one of the largest galleries that has appeared in the North Plainfield Council chamber in some time. A number of the voters present were invited by letter from Mr. Smalley. Mr. Smalley's explanation furnished the setting for some flashes of biting sarcasm for his critics.

In explaining the expenditure, Mr. Smalley said that last year was a most unusual one in the street department. Circumstances arose which at the time the budget was fixed were unforseen. The P. S. C. relaying and changing the grade of the tracks on Somerset street forced the borough to an expenditure of $1,766 for stone alone, and about $1,000 for labor in rebuilding the road to conform with the improvement. The 25 miles of stone built roads were all given needed treatment and was an item to be considered. Oil for the streets cost $615 and $745 was paid for surveys, two other items that were much higher than expected. The improvements to Clinton avenue cost $1,100.

In showing what Street Commissioner Barrett had received for his own services and the work performed by two teams and drivers Mr. Smalley made comparisons of 1910 and 1911. In 1910 Mr. Barrett received about $2,000. In 1911, $2,565 was paid him, and Mr. Smalley challenged anybody to show where there was any extravagance as alleged in the outlay.

He invited questions at the close of his explanation and answered a number to the satisfaction of those making the queries.

Mr. Suffern, the auditor in whose report there was a paragraph stating that it was impossible to obtain a detailed record of the money spent, which is partially responsible for the criticism aroused, was present and said in reply to a question by Councilman Buttfield that no reflection was meant or intended in the assertion that the details were unavailable, and admitted that no effort made to secure them had met with opposition, as the statement might be taken to imply.

BALLOT BOX FILLS WITH TOUR VOTES

Avalanche of the Potent Little Slips Descends on Daily Press Office.

MISS SMITH PRIZE LEADER

Mrs. Atkinson Jumps Back to the Front Rank in District Two—Pace to Be Hot During Next Two Weeks.

SPECIAL INDUCEMENT OFFER!

ONE Solitaire Diamond Ring, Pure White Perfect Stone—over ¼ karat, any setting, now on exhibition at store of Charles E. Vail, 238 Park avenue.

FOUR Ladies' Solid Gold Watches, choice of Elgin or Waltham movement, now on exhibition at the stores of J. Hervey Doane, 115 Park avenue; Carl Silbert, 219 West Front street; L. Moraller & Son, 219 Park avenue; P. F. Delgyer, 130 Park avenue.

The contestant in each of the five districts whose vote shows the greatest gain during the three weeks, which began Monday morning, February 26, and continues until Saturday evening, March 16, at 10:30 o'clock, will be awarded one of these handsome jewelry prizes.

The contestant polling the highest vote in all districts during this period will receive the Diamond Ring.

The leaders in the other four districts will be given the Solid Gold Watches.

All votes cast for the special prizes count also for the tours.

THE LEADERS.

District 1.
Miss Agnes Leighs.
District 2.
Mrs. Eva Atkinson.
District 3.
Miss Elizabeth Kiernan.
District 4.
Miss Annie Singellton
District 5.
Miss Florence Stevenson.

SPECIAL PRIZE VOTE.

When the ballots were counted last night, the following named young women were found to be the leaders for the five special prizes:

For the Diamond Ring
Miss Ida C. Smith—Dist. 4

For the Gold Watches

District One.

Miss Mary Brown	2,445
Miss Agnes Leighs	2,400
Miss Henrietta Hansen	2,080
Miss Gertrude Slocum	1,315
Miss Laura Gesswein	400
Miss Julia Benson	390
Miss Edith Glaentzer	70
Miss Minnie B. Serrell	30

District Two.

Mrs. Eva Atkinson	8,010
Miss Helen Leitheusser	7,550
Miss Elizabeth Bartlau	6,480
Miss Henrietta Enander	5,825
Miss W. Vroom	4,915
Miss Mabel Vail	2,735
Miss Harriet Mattison	420
Miss Helen Borrup	220

District Three.

Miss Elizabeth Kiernan	2,055
Miss Ethel Hudson	1,810
Miss Emma Tantum	245

District Four.

Miss Ida C. Smith	16,650
Miss Annie Singellton	9,525
Miss Louise Meyer	2,655
Miss Elizabeth J. Brown	1,025

District Five.

Miss Florence Stevenson	1,235
Miss Anna Gaston	850
Miss Agnes McWilliams	825
Miss Sadie Purcell	630
Miss Nellie Phelan	400
Miss Helena Franke	330
Miss Alice Renner	30

Another avalanche of coupons and ballots last night brought up the votes of the different candidates, and in several instances changed the positions in the list for the special prizes in the Daily Press European Tours contest. Miss Ida C. Smith is high leader for the diamond ring, and Mrs. Atkinson regained the lead in District Two. Good jumps were made by many of the candidates, and it is evident that the contestants are getting down to work in earnest for

(Continued on page 2.)

PARK CLUB'S PROPOSED IMPROVEMENTS NEEDED

The coming summer gives promise of being a busy one at the Park Club and if the plans of the management are carried out there will be many needed improvements made that will greatly add to the comfort and pleasure of the members.

Owing to the rapidly increasing membership more room is badly needed. To satisfy this want an addition is planned. It will be built on the rear and when completed will greatly enlarge the billiard and pool room. The extension will be large enough to accommodate tables for two card rooms and a social parlor.

Aside from the enlargement of the club house accommodations the athletic features of the club are to be increased. Two more bowling alleys are contemplated and the work started last fall on the tennis courts will be completed as soon as the frost leaves the ground.

The courts have been dug out to a depth of about two feet. A bottom of cinders will be put in for drainage purposes and on this the soil will be spread. In this manner the courts will always be in proper condition for play, it is thought, even after a hard shower. The tennis house was made much use of last season and although not completed until late proved to be a great advantage to the players and increased the demand on the courts.

MRS. SAMUEL HAULENBECK SUCCUMBS TO PNEUMONIA.

Mrs. Elizabeth A. Haulenbeck, wif eof Samuel Haulenbeck, and daughter of Mr. and Mrs. John D. Kirch, died this morning at her home, 128 Duer street, the borough, of pneumonia, following an illness of one week. Mrs. Haulenbeck was married within the last year.

She was born in Warren township and had lived in the borough about fifteen years. She is survived by her husband and parents. Notice of funeral will be given later.

Hudson Appointed at $70 Per.

William J. Hudson was appointed street commissioner of North Plainfield at a salary of $70 per month by the borough Council last night. Councilman Milne introduced a resolution to make the salary $60, but it was lost.

—Read the Plainfield Daily Press.

BAD CHECK PASSER AT WORK IN CITY

Negro Swindler Makes Three Attempts to Defraud Local Business Men.

SUCCEEDS ON FRANK LINKE

Liquor Dealer Loses $5, Auctioneer and Druggist Save Themselves From Being Victimized—Crook Has a Narrow Escape in One Place.

The city police are looking for a colored man who swindled Frank Linke, a wholesale liquor seller, yesterday and tried to pass worthless checks on two other Plainfield business men. The latter, Robert Murray, of West Front street, and T. S. Armstrong, of Park and North avenues, were not victimized.

The colored man entered Mr. Murray's store yesterday morning and asked to have a check cashed. It was drawn on the Plainfield Trust Co., and bore the name of Rev. Dr. C. A. Eaton, of Watchung. Mr. Murray was suspicious and went out to call a policeman. During his absence the swindler disappeared.

Yesterday afternoon Frank Linke got a telephone order for liquor to be delivered to Dr. A. C. Atwood, in the Stillman building. Mr. Linke sent the goods with an employe, with change for $10 as requested by the man, who met the Linke man when he arrived. The goods and the change for $10 were turned over and a check signed by W. H. Howland, drawn on the Plainfield Trust Co. was given to the messenger, who was hailed by the swindler as he entered the building. The check was refused at the bank as worthless.

Mr. Armstrong received a telephone message purporting to be from Dr. R. W. Emerson, ordering some tooth powder and dental supplies. Mr. Armstrong himself filled the order and when he was going to Dr. Emerson's office he saw a colored man leave hurriedly. Dr. Emerson had not ordered the things.

PURIM HOLIDAY BEGINS AT SUNDOWN TONIGHT

The celebration of Purim, a holiday commemorating the victory of Esther in behalf of the Jews, will be begun Saturday night and will last until sundown the next day. There will be services at all the synagogues Saturday night and Sunday. After morning services Sunday the orthodox homes will have a feast at which will be eaten cakes resembling, it is said, a garment of Haman, through whose machinations the Jews got into disfavor with the king at that time. In these homes there will also be an exchange of presents, consisting of cakes, nuts and fruit. This is generally sent by the youngest male members of the family who can walk.

During the services Sunday the entire book of Esther, or the "Megilah," as it is known, will be read. The services and feast consist as much in celebration of Haman's execution by the royal order as it does of the victory gained by the Jews.

MRS. THOMPSON TELLS OF MISSIONARY EFFORTS

Mrs. Thompson, wife of Rev. Dr. C. L. Thompson, widely known as one of the heads of the Presbyterian Board of Home Missions, addressed the Women's Home Missionary Society of the Crescent Avenue Presbyterian church yesterday afternoon at its annual meeting. She gave a concise and comprehensive review of what is being accomplished among the Indians, the Mormons, Kentucky Mountaineers, the Mexicans, Cubans and Porto Ricans.

In connection with the address, there was the annual meeting, election of officers and reports. Mrs. Eugene H. Hatch gave a review of the past year's work, and Mrs. William Myers, the treasurer, reported that more than $1,000 had been raised for home missions. These officers were elected:

President, Mrs. I. C. Pierson; first vice-president, Mrs. W. E. Honeyman; second vice-president, Mrs. Townsend Rushmore; secretary, Mrs. Eugene H. Hatch; treasurer, Mrs. William Myers; secretary of literature, Mrs. Henry R. Halloway.

After the meeting there was a social hour. Mrs. H. E. Claws and Mrs. S. T. Carter, Jr., poured tea and they were assisted by other memebrs of the society.

Price Should Have Been 18 Cents.

In the adv. of Roth and Company on the back page of yesterday's paper it was stated that Jersey fowl would be sold today for 8 cents a pound. This was a typographical error, as the price should have been 18 cents.

—Advertise in the Daily Press.

OPTICAL SPECIAL.
Dr. Greenspan will personally examine your eyes without charge and should you desire, will equip you with a "Sureson" style of mounting with pure Brazilian crystal lens; reg. $5 val., SATURDAY SPECIAL . . $2

A. E. FORCE & CO.

"THE WHITE STORE" We Give S.H. Green Trading Stamps

BASEMENT SPECIAL
Table Tumblers; thin blown, plain tumblers; regular 59c value, Saturday Special, dozen . . .35c

Some of Our "Saturday Specials"

Ladies' Full Fashioned Black Cotton Hose, double sole, toe and heel, sizes 8½ to 10; regular 25c value, **SATURDAY SPECIAL** 19c

Ribbons—In Plain Taffeta, Moire, Satin Taffeta, Plaids, 4 to 6 inches; regular value 39c, **SATURDAY SPECIAL** 15c

Gloves—Ladies' Kid Gloves, in brown only, not every size, but we may have yours; ask; regular $1.00 value; **SATURDAY SPECIAL** 50c

Plaid and Striped Flaxon (white cotton piece goods)—Be sure to see this line, it is exceptionally attractive; regular 25c and 30c value; **SATURDAY SPECIAL** 20c

Blankets—This is the last call. 70x80 blue and pink border; a mighty good investment; regular $5.50 value, **SATURDAY SPECIAL** $3.25

Ladies' White Aprons, made of lawn with plain hem, full size; at the money cannot be duplicated; reg. value 25c, **SATURDAY SPECIAL**. .15c

Infants' White Lawn Dresses, with yoke of embroidery or bishop style, in sizes 1 to 3 years; regular value to 59c; **SATURDAY SPECIAL**. . .35c

Ladies' Belts—Elastic, leather and fancy, with gilt or oxidized buckles; regular 50c and 59c value, **SATURDAY SPECIAL** 25c

Ladies' Medium Weight Vests and Pants, in white and unbleached, in sizes 7, 8, 9; regular value 65c; **SATURDAY SPECIAL** 49c

Candy—Best 40c Chocolates, fresh; assorted flavors; **SATURDAY SPECIAL** 25c

Fancy Dress Ginghams and Plain Colored Chambrays; regular 10c value, **SATURDAY SPECIAL** 6c

There will be one table on main aisle containing **Graniteware;** values to 59c; **SATURDAY SPECIAL** 25c

Music—Ragtime Violin, Baby Rose, Skeleton Rag, Mysterious Rag, Honey Man, Goldin Man, Everybody Doin' It, Harbor of Love, Dixie Moon. Not room enough to list them all. Come in and hear them played. **SATURDAY SPECIAL** 10c

RUGS! RUGS!

From the little door rug up to the one that fits a big room, will be found here. Rugs are the only sanitary and really practical floor covering. OUR PATTERNS ARE ALWAYS NICEST AND PRICES LOWEST

Brussels 9x12	- -	$10.50 to $25.00
Axminster 9x12	-	$18.50 to $22.50
Velvets 9x12	- -	$18.50 to $25.00
Wiltons 9x12	- -	$27.50 to $35.00
Colonial 9x12	- -	$7.98 to $10.50

Carpets! Mattings! Linoleums!

SHIRLEY & JOHNSTON

BABCOCK BUILDING PLAINFIELD, N. J.

New Providence.

The music at the New Providence Presbyterian church for tomorrow will be as follows: Organ Prelude, "Allegretto," Capeel. "The Lord My Shepherd Is," Shelly. Trio, "Praise Ye," Verdi. Organ Postlude, by Le Blanc. At the evening serice there will be special music adapted to the subject of the sermon.

The funeral of Mrs. Caroline Cummings took place Thursday at the home of her brother, William H. Frazee, of South street. Rev. Reid S. Dickson, of the Presbyterian church had charge of the service. Burial was in the Presbyterian Cemetery.

The New Providence Gun Club met Thursday evening in the borough hall. The membership was closed and future applicants will have to pay an initiation fee.

Miss Margaret Debbie, of Mountain avenue, returned home Thursday after spending a week with her sister, Mrs. Louis Morrell, of Scotch Plains.

Miss Matilda Brager, of Floral Hill, Chatham Township, is visiting Mr. and Mrs. Anthony Ruzicka, of South street.

Otto Klotzman, of Oklahoma, is the guest of Ottmar F. Adams, of South street.

Berkley Heights.

Miss Jessie Robertson fell seriously ill while visiting her sister, Mrs. Harry G. Lucas, last week, and had to be taken to the Muhlenberg Hospital, Plainfield. She was immediately operated upon for a severe attack of appendicitis, and still seriously ill.

Dr. Willis Fletcher Johnson lectured on Panama and the Canal at Asbury Park Thursday night, and lectured on "Our War with Spain and the Spanish Island" in New York City last night.

The group of four new buildings for the Essex Specialty Company is now about completed. They look much better than the old hotel did.

Miss Alvira Farr, of the Berkeley Heights school, was the week end guest of Miss Grace Walton, of Springfield.

A meeting was held at the Lyceum last Saturday night to welcome William Jeffery home after his trip to England.

Miss Helen Moore, of Brooklyn, who has been the guest of Miss Nellie Hulmes, returned home on Sunday.

The regular meeting of the Board of Education will be held at the Lyceum on Monday evening, March 4.

Miss Racheal French, of Plainfield, is visiting Mr. and Mrs. William Loser.

Mrs. I. Erickson, of Plainfield avenue is visiting in New York.

Westfield.

The Metz Engineering Company of New York, is preparing to erect a steel works at Garwood near the Bell plant, for the manufacture of a mechanical coal carrier. When in operation the plant will give employment to about fifty men.

The inspector of the Board of Health reports no new cases of scarlet fever in the last week. There have been five cases since December.

Somerville.

Miss Edna Hardcastle, of Trenton, is spending a month with her parents, Mr. and Mrs. Peter Hardcastle, on North Bridge street.

James Q. Ten Eyck and son, Harry Ten Eyck, of Doughty avenue, have returned from a month's trip through Florida.

—Advertise in the Daily Press.

South Plainfield.

Rev. J. J. Aller, pastor of the Baptist church, will preach tomorrow morning at 11 o'clock on "The Valley of Dry Bones," and in the evening on "The Last Days of John the Baptist." There will be an exhibition of moving pictures in the social room tonight at 8:15 o'clock.

A little fire took place yesterday at Sunswick Poultry Farm. The roof was partly burned off the mess house where the feed is prepared for the prize chickens. A disconnected stove pipe caused the blaze.

Mrs. A. Randolph has returned home after spending a few days in Plainfield.

The Country Social Club held their monthly meeting in Washington Hall last night.

Mrs. L. D. Randolph has returned home after visiting friends out of town.

Mrs. N. Snyder and children are visiting out of town friends.

Mr. and Mrs. O. Holmes are visiting out of town friends.

THE PLAINFIELD DAILY PRESS EUROPEAN TOURS VOTE COUPON

SERIES E

Good for 5 votes. Void after Mar. 9

For M. . . . . .

District No. . . . . .

Address all communications to CONTEST MANAGER, Plainfield Daily Press, Plainfield, N. J.

PLAINFIELD'S NEIGHBORS

Dunellen & Vicinity.

The final of a series of illustrated lectures on Bunyon's "Pilgrim's Progress" to conducted by the Young People's Society will be given in the Seventh-Day Baptist church tonight. Jesse Burdick will be the lecturer and a silver offering will be received at the door.

Nathan M. Curl, of the borough, has resigned his position with George F. Schenck, the grocer, and will move on March 15 to Washington, where he has received an excellent position in a men's furnishing store.

Mrs. Charles Snedeker, of Atlantic Highlands, is visiting her sister, Mrs. Evelyn Nelson, at the home of Postmaster and Mrs. Charles Day.

B. A. Robinson and family of New York, have moved into the house on Dunellen avenue formerly occupied by Robert Wood.

The executors of the estate of Robert Lowrie are placing a number of its properties upon the market.

The work of installing a new furnace in the Methodist church has been completed.

Defender Fire Co. held its regular monthly meeting in the borough hall Thursday night.

Communion service will be held in the Presbyterian church tomorrow morning.

Howard Bird, of Piscataway township is sojourning in Florida.

CASTORIA
For Infants and Children.
The Kind You Have Always Bought
Bears the Signature of Chas. H. Fletcher

'Plains & Fanwood.

Miss Winifred MacGowan, teacher of the seventh grade in School No. 1, was tendered a pleasant surprise yesterday afternoon, when the pupils of her room gave her a party in the assembly room of the school. At the close of the afternoon session Miss MacGowan, who had noticed many mysterious looks passing between the pupils during the day, was called to the assembly room and was greeted by her entire class. After recovering from her surprise, Miss MacGowan entered into the spirit of the affair and two hours of games and music were enjoyed.

The young people of the Baptist church held an enjoyable social last night in the church parlors. Games and music were enjoyed after which refreshments were served by the committee.

Services tomorrow will be held at the Baptist church at the usual hours —morning preaching, 10:45; Bible Study, 4 p. m.; evening service B. Y. P. U. meeting at 7 o'clock.

Fred VanHoesen has resigned his position with the Fanwood Lumber and Supply Co., and has taken a position with the Public Service Company in Plainfield.

Mr. and Mrs. C. Frank Sykes, who have been spending the winter in New York, have returned to their home, "Red Cottage," on Front street.

Mr. and Mrs. Andrew J. Shampanore have returned from Whitehouse, where they were called by the death of Mr. Shampanore's sister-in-law.

Miss Bell, teacher of the sixth grade at School No. 1, spent the day yesterday in visiting Plainfield schools.

George A. Clark has purchased of Mrs. Irene Haberley, her property on Front street, papers being passed today.

Capt. H. B. Saunders of "Wildwood," is on an extensive business trip to Cuba.

Mr. and Mrs. L. A. Lott are expected back from Florida in a week or ten days.

The Junior League met at the home of the president, Miss Babcock, yesterday.

Mrs. M. A. Corrona is visiting relatives and friends in New York.

Mrs. A. A. Storr is visiting in Bound Brook.

Bound Brook.

Mr. and Mrs. Albert T. Kershaw, were given a surprise last night when twenty-four of their relatives and friends joined in celebrating their tenth wedding anniversary. Games and music helped to pass the evening pleasantly.

The automobile fire engine, which was given a test at the corner of Hamilton and Main streets yesterday, worked well, but many local people failed to see where it was worth $8,500 more than the present apparatus.

A citizens' mass meeting will be held in the Lafayette School on Monday evening at 8 o'clock when several prominent local speakers will talk on the progress and welfare of the borough.

Mrs. G. W. Vanderpoort is spending the week with her daughter, Mrs. Raymond Van Syckel, at Jersey City.

Mrs. D. S. Todd, has been entertaining Mrs. W. S. Fleming, of Whitehouse, this week.

WALPOLE HOTEL PROPERTY BOUGHT BY PHILIP JAHN.

An important deal in Scotch Plains real estate was consummated yesterday, when Philip Jahn, the widely known cornice maker, became the owner of the former Lycus Walpole hotel property in that village. The purchase was made from George W. Cole, who has held the place for some time. The property has a frontage of ninety feet on Park avenue and extends back on Westfield avenue 135 feet. It adjoins the grounds of the residence of Mr. Jahn's mother, Mrs. Rosina Jahn.

Mr. Jahn said today that his purchase was made purely as a speculation. He intends remodeling the building into a first class dwelling and store.

The Lehighway to Buffalo

Keeps your interest *on edge* and your chair *on the level*—not a tiresome mile on the trip. While you go through *on time*, you are unaware *of its flight*. The road that stirs the *pride* of the Jerseyman and *opens the eyes* of the New Yorker. Leave the *grind*—the *flatness* of life—for a day. Breathe the bracing air of the Blue Ridge—see the beautiful valleys of the Susquehanna and the Genesee—the most romantic country east of the Rockies.

Black Diamond Express

High Noon on the Lehigh from New York
12.30 p. m. from Philadelphia

The Ritz-Carlton on wheels couldn't better satisfy your fastidious taste. Every mile of roadbed the world's finest rock ballast, picketed by safety block signals. Four fast trains each way each day.

Lehigh Valley Railroad

"The Field-Glass Route"

New York Ticket Offices:
1460 Broadway, 355 Broadway, 245 Broadway, 94 Broadway, Hudson Tube Stations at Cortlandt and 33rd Streets, 225 Fifth Avenue, 111 West 125th Street, Pennsylvania Ferries.
Telephones
Franklin 1661 or Jersey City 2000.

Newark Ticket Office:
211 Market Street
Telephone: 287 Market

Philadelphia Ticket Offices:
909 Chestnut Street, 131 S. Broad Street, Reading Terminal and all Philadelphia & Reading Offices.
Telephone: Walnut 2323.

THESE SPECIALLY PRICED ITEMS

are a few of the many which are offered for Saturday and Monday only at these below the usual prices.

All-Silk Four-in-Hand Ties 25c

There's a big assortment of all the most stylish designs and colors, and they are all new spring goods. Some stores would want 39c for them; our price is a quarter.

Boys' O.K. Knee Pants at 50c

Very strongly made of good quality hard wearing materials, including corduroys, tweeds, fancy mixtures, etc.; sizes from 7 to 16, and a big value at half dollar.

These Dainty Lawn Waists are Exceptional Values at . 59c

For special selling tomorrow we offer you this lot of Handsome Waists at this really wonderful price. There's six different designs—all very dainty and stylish. They are made of a splendid grade of materials and are trimmed and inserted with embroideries; a waist some houses would want 75c for; our price tomorrow and Monday is

59c

Men's Lisle Sox of Better Quality

We know for a fact some stores would mark these at 19c a pair, at least. They're a beautiful finish, fast color, in black and tans, and our price is two pairs for a quarter.

Men's Shirts Special at 59c

In a big assortment of designs and colorings. They are a regular 7c value, being made of extra good quality shirting; all sizes are here and we specially recommend this at only 59c.

Good Serviceable House Dresses--A Sp'l Offering at Several Prices

And there's a big number of different styles and designs to choose from. All made of fine quality materials, including Chambrays, Ginghams, Prints, etc., in all the most desired colors. There's checks, stripes, solid colors and other patterns; all the wanted sizes are here and the prices range from $1.00 up to $1.98.

Women's Pretty Tub Frocks---A Strong Value at $2.98

They're all this season's designs, having only come to hand a few days ago. They are well made of only good quality materials—Ginghams, Percales, Chambrays, etc., in solid colors and many pretty designs. They are prettily trimmed and finished and you will find your size here. Specially priced at only $2.98.

Toilet Paper

8 Rolls for 25c

This is a good quality, smooth finish paper, 1,000 sheets to the roll and specially priced for tomorrow.

Store For Your Money at—
Teppers
PLAINFIELD, NEW JERSEY

Wool Mixtures

59c Value at 50c

A fine quality Suiting, spring weight, in many new designs and colors, and a full yard wide.

Corporation Notice.

PROPOSALS.

For furnishing crushed stone and materials for culverts and crosswalks.

Pursuant to a resolution adopted by the Common Council of the City of Plainfield at the regular adjourned meeting held February 19, 1912, notice is hereby given that the Common Council will meet at the Council Chamber, No. 149, North Avenue, in the City of Plainfield, on Monday, March 11, 1912, at 8 o'clock p. m., at which time and place said Common Council will receive sealed proposals for furnishing crushed stone, and for furnishing materials for culverts and crosswalks as follows:

For crushed stone for the remainder of the year 1912, with the privilege on the part of the city to continue for the first three months of 1913, the bids to state the price per ton of 2,000 pounds, for furnishing the following sizes, namely:

"Binder Dust," or stone dust with an admixture of not more than 50 per cent. of clay;

"Screenings," or dust and stone which will pass through a one-half-inch mesh;

"½-inch," or stone which will pass through a 1-inch and not throught a ½-inch mesh;

"1-inch," or stone which will pass through a 1½-inch and not through a 1-inch mesh;

"1½-inch," or stone which will pass through a 2-inch and not through a 1½-inch mesh;

"2½-inch," or stone which will pass through a 3-inch and not throught a 2-inch mesh;

In such quantities, and delivered at such times and places in the city as the Street Commissioner may direct.

The approximate quantities of the several kinds of crushed stone, as estimated by the Street Commissioner, are as follows:

Binder Dust	200 tons
Screenings	100 tons
½-inch	300 tons
1-inch	2000 tons
1½-inch	2000 tons
2½-inch	1000 tons

and such estimated quantities may be taken into account in awarding bids.

The above must be of the best quality trap rock, free from soft stone, dirt or other foreign matter, and each bidder shall submit with his bid or bids samples of the crushed stone to be furnished if such bid or bids is or are accepted and guarantee that the crushed stone to be furnished shall in every instance be equal in quality and practically equal in size to the samples submitted with the bid, the Common Council reserving the right to pass on the quality of the crushed stone as well as on the prices bid.

The stone must be weighed on such scales as the Street Commissioner may direct, and a voucher or weigh bill must be delivered with every load to the said Street Commissioner or his authorized representative.

Also for furnishing the following materials for culverts and crosswalks:

Cover stone for culverts not larger than 4 feet by 3 feet by not less than 3½ inches in thickness, per square foot.

Curbing 16 inches by 4 inches, 3 to 6 feet long, per linear foot.

Curbing 20 inches by 4 inches, 3 to 6 feet long, per linear foot.

Crosswalk stone 24 inches by not less than 4 inches, 3 to 4½ feet long, Belgian edge, per linear foot.

Crosswalk stone 30 inches by not less than 4 inches, 3 to 4½ feet long, Belgian edge, per linear foot.

The approximate quantities of the several kinds of materials for culverts and crosswalks, as estimated by the Street Commissioner, are as follows:

Cover stone—300 square feet.
Curbing, 16 inches—50 linear feet.
Curbing—20 inches—300 linear feet.
Crosswalks, 24 inches—800 linear feet.
Crosswalks, 30 inches—100 linear feet.

and such estimated quantities may be taken into account in awarding bids.

All to be of the best hard blue stone, equal in quality and durability to stone from the Hudson River quarries.

No bid for crushed stone will be considered which does not include prices for all sizes of stone, and all bids must be submitted on forms which can be obtained from the Street Commissioner.

Upon receipt of the bids or proposals at the time and place appointed, the Common Council will immediately proceed to unseal the same and publicly announce the contents in the presence of the parties bidding or their agents, provided said parties or their agents choose to be then and there present, and also make proper record of the prices and terms upon the minutes of the Common Council.

The right to reject any or all bids is expressly reserved.

By order of the Common Council.
JAMES T. MacMURRAY,
City Clerk.
Dated Plainfield, N. J., Feb. 19, 1912.
2 24 2s

Corporation Notice.

Notice is hereby given that an ordinance entitled "An Ordinance to Lay Out and Open Halsey Street from the southeasterly side line of West Third Street to the northwesterly side line of West Fourth Street," a copy of which is subjoined to this notice, has been introduced before the Common Council, read the second time, and ordered engrossed preparatory to its third reading, and that it is the intention of the Common Council to adopt such ordinance at the regular adjourned meeting of the Common Council, to be held in the Council Chamber, No. 149 North Avenue, in the City of Plainfield, N. J., at eight o'clock P. M., on Monday, the eleventh day of March, A. D., Nineteen Hundred and Twelve, at which time and place prior to the adoption of said ordinance, said ordinance will be considered by the Common Council, and all persons interested may be heard before the Common Council with reference to the proposed ordinance.

By order of the Common Council.
JAMES T. MacMURRAY,
City Clerk.
Plainfield, N. J., February 19th, 1912.

AN ORDINANCE

To Lay Out and Open Halsey Street from the southeasterly side line of West Third Street to the northwesterly side line of West Fourth Street.

Whereas, the Common Council have judged and hereby do judge that the public good requires that Halsey Street should be laid out and opened between the points named in the title to this ordinance, therefore

The Inhabitants of the City of Plainfield, by their Common Council, do enact as follow:

Section 1. That a public street to be known as Halsey Street, be and the same is hereby ordered laid out and opened in said city as the line of said street is shown on a map made by Andrew J. Gavett, City Surveyor, and filed with the City Clerk, February 5, 1912, entitled "Map Showing Proposed Laying Out and Opening of McDowell Street, Halsey Street and Bergen Street each from West Third Street to West Fourth Street and Manson Place from South Second Street to West Fourth Street, City of Plainfield, N. J., January, 1912," to which map reference is hereby made for greater certainty.

Said street shall be fifty feet in width, as shown on the map above referred to.

The lands, real estate and appurtenances to be taken for the laying out and opening of said Halsey Street (the larger part of said street having already been dedicated to the public), include that part of the property now or formerly of Julia E. Ford described as follows: Beginning at a point in the northwesterly side line of West Fourth Street, where the same is intersected by the southwesterly side line of Halsey Street produced, and running along said side line of Halsey Street produced, in a northwesterly direction, a distance of 42.56 feet to a point in the northwesterly line of property now or formerly owned by Julia E. Ford, said line being also the end of Halsey Street as already dedicated to the public; thence along the line of said property in a northeasterly direction, a distance of 50 feet to a point in the northeasterly side line of Halsey Street; thence along said side line produced in a southeasterly direction, a distance of 44.64 feet to a point in the northwesterly side line of West Fourth Street; thence along said line of West Fourth Street in a southwesterly direction a distance of 50.06 feet to the place of beginning.

The lands, real estate and appurtenances to be taken and the lines of the proposed street as the same is hereinabove ordered to be laid out and opened, are shown on said map on file with the City Clerk, hereinabove referred to and made a part hereof.

2 24 2s

Corporation Notice.

Notice is hereby given that an ordinance entitled "An Ordinance to Lay Out and Open Bergen Street from the southeasterly side line of West Third Street to the northwesterly side line of West Fourth Street," a copy of which is subjoined to this notice, has been introduced before the Common Council, read the second time, and ordered engrossed preparatory to its third reading, and that it is the intention of the Common Council to adopt such ordinance at the regular adjourned meeting of the Common Council, to be held in the Council Chamber, No. 149 North Avenue, in the City of Plainfield, N. J., at eight o'clock P. M., on Monday, the eleventh day of March, A. D., Nineteen Hundred and Twelve, at which time and place prior to the adoption of said ordinance, said ordinance will be considered by the Common Council, and all persons interested may be heard before the Common Council with reference to the proposed ordinance.

By order of the Common Council.
JAMES T. MacMURRAY,
City Clerk.
Plainfield, N. J., February 19th, 1912.

AN ORDINANCE

To Lay Out and Open Bergen Street from the southeasterly side line of West Third Street to the northwesterly side line of West Fourth Street.

Whereas, the Common Council have judged and hereby do judge that the public good requires that Bergen Street should be laid out and opened between the points named in the title to this ordinance, therefore

The Inhabitants of the City of Plainfield, by their Common Council, do enact as follows:

Section 1. That a public street to be known as Bergen Street, be and the same is hereby ordered laid out and opened in said city as the line of said street is shown on a map made by Andrew J. Gavett, City Surveyor, and filed with the City Clerk, February 5, 1912, entitled "Map Showing Proposed Laying Out and Opening of McDowell Street, Halsey Street and Bergen Street each from West Third Street to West Fourth Street and Manson Place from South Second Street to West Fourth Street, City of Plainfield, N. J., January, 1912," to which map reference is hereby made for greater certainty.

Said street shall be fifty feet in width, as shown on the map above referred to.

The lands, real estate and appurtenances to be taken for the laying out and opening of said Bergen Street (the larger part of said street having already been dedicated to the public), includes that part of the property now or formerly of Julia E. Ford, described as follows: Beginning at a point in the northwesterly side line of West Fourth Street, where the same is intersected by the southwesterly side line of Bergen Street produced, and running along said side line of Bergen Street produced, in a northwesterly direction, a distance of 25.96 feet to a point in the northwesterly line of property now or formerly owned by Julia E. Ford, said line being also the end of Bergen Street as already dedicated to the public; thence along the line of said property in a northeasterly direction, a distance of 50 feet to a point in the northeasterly side line of Bergen Street; thence along said side line produced in a southeasterly direction, a distance of 39.04 feet to a point in the northwesterly side line of West Fourth Street; thence along said line of West Fourth Street in a southwesterly direction a distance of 50.06 feet to the place of beginning.

The lands, real estate and appurtenances to be taken and the lines of the proposed street as the same is hereinabove ordered to be laid out and opened are shown on said map on file with the City Clerk, hereinabove referred to and made a part hereof.

2 24 2s

Corporation Notice.

Notice is hereby given that an ordinance entitled "An Ordinance for the Laying Out and Opening of Lenox Avenue, Cameron Avenue and Laramie Road, and for establishing the grades on said Streets," a copy of which is subjoined to this notice, has been introduced before the Common Council, read the second time, and ordered engrossed preparatory to its third reading, and that it is the intention of the Common Council to adopt such ordinance at the regular adjourned meeting of the Common Council, to be held in the Council Chamber, No. 149 North Avenue, in the City of Plainfield, N. J., at eight o'clock P. M., on Monday, the eleventh day of March, A. D., Nineteen Hundred and Twelve, at which time and place prior to the adoption of said ordinance, said ordinance will be considered by the Common Council, and all persons interested may be heard before the Common Council with reference to the proposed ordinance.

By order of the Common Council.
JAMES T. MacMURRAY,
City Clerk.
Plainfield, N. J., February 19th, 1912.

AN ORDINANCE

For the Laying Out and Opening of Lenox Avenue, Cameron Avenue and Laramie Road, and for establishing the Grades on said Streets.

The Inhabitants of the City of Plainfield, by their Common Council, do enact as follows:

Section 1. That the streets known as Lenox Avenue, Cameron Avenue and Laramie Road, as already laid out, opened and dedicated to the public and shown on a map entitled "Block Assessment Maps of the City of Plainfield, Union County, New Jersey, Third Ward, 1909," on file in the office of the Collector of Taxes, be and the same are hereby accepted, as public streets of said city.

Sec. 2. That the grades marked and shown on the profiles entitled "Profiles of Lenox Avenue and Cameron Avenue, City of Plainfield, N. J.," and "Profile of Laramie Road, City of Plainfield, N. J.," made by Andrew J. Gavett, City Surveyor, and filed in the office of the City Clerk on the nineteenth day of February, 1912, be and the same are hereby adopted and established as the official grades to which all curbs shall be maintained, and in conformity with which all macadamizing shall be constructed, and all grades of sidewalks shall be maintained, as provided by law and the ordinances of the City of Plainfield.

2 24 2s

Corporation Notice.

Notice is hereby given that an ordinance entitled "An Ordinance to Lay Out and Open Manson Place from the southeasterly side line of South Second Street to the northwesterly side line of West Fourth Street," a copy of which is subjoined to this notice, has been introduced before the Common Council, read the second time, and ordered engrossed preparatory to its third reading, and that it is the intention of the Common Council to adopt such ordinance at the regular adjourned meeting of the Common Council, to be held in the Council Chamber, No. 149 North Avenue, in the City of Plainfield, N. J., at eight o'clock P. M., on Monday, the eleventh day of March, A. D., Nineteen Hundred and Twelve, at which time and place prior to the adoption of said ordinance, said ordinance will be considered by the Common Council, and all persons interested may be heard before the Common Council with reference to the proposed ordinance.

By order of the Common Council.
JAMES T. MacMURRAY,
City Clerk.
Plainfield, N. J., February 19th, 1912.

AN ORDINANCE

To Lay Out and Open Manson Place from the southeasterly side line of South Second Street to the northwesterly side line of West Fourth Street.

Whereas, The Common Council, have judged and hereby do judge that the public good requires that Manson Place should be laid out and opened between the points named in the title to this ordinance, therefore

The Inhabitants of the City of Plainfield, by their Common Council, do enact as follows:

Section 1. That a public street to be known as Manson Place, be and the same is hereby ordered laid out and opened in said city as the line of said street is shown on a map made by Andrew J. Gavett, City Surveyor, and filed with the City Clerk February 5, 1912, entitled "Map Showing Proposed Laying Out and Opening of McDowell Street, Halsey Street and Bergen Street, each from West Third Street to West Fourth Street and Manson Place from South Second Street to West Fourth Street, City of Plainfield, N. J., January, 1912," to which map reference is hereby made for greater certainty.

Said street shall be fifty feet in width, as shown on the map above referred to.

The lands, real estate and appurtenances to be taken for the laying out and opening of said Manson Place (the larger part of said street having already been dedicated to the public), include that part of the property now or formerly of Samuel T. Shaw, described as follows: Beginning at a point in the northwesterly side line of West Fourth Street, where the same is intersected by the southwesterly side line of Manson Place produced, and running along said side line of Manson Place produced, in a northwesterly direction, a distance of 71.14 feet to a point in the northwesterly line of property now or formerly owned by Samuel T. Shaw, said line being also the end of Manson Place as already dedicated to the public; thence along said line, in a northeasterly direction, a distance of 50 feet to a point in the northeasterly side line of Manson Place; thence along said side line produced in a southeasterly direction, a distance of 73.09 feet to a point in the northwesterly side line of West Fourth Street; thence along said line of West Fourth street in a southwesterly direction a distance of 50.06 feet to the place of beginning.

The lands, real estate and appurtenances to be taken and the lines of the proposed street as the same is hereinabove ordered to be laid out and opened, are shown on said map on file with the City Clerk, hereinabove referred to and made a part hereof.

2 24 2s

NOTICE OF ASSIGNMENT

Notice is hereby given that Thomas M. Jones, owner of the Jones Printing House and who is conducting a general Printing business at No. 110 Somerset Street, in the Borough of North Plainfield, County of Somerset and State of New Jersey, hath this day made an assignment to the subscriber of his estate, for the equal benefit of his creditors, and that the said creditors must exhibit their respective claims, under oath or affirmation, to the subscriber, at his office, Room N. 221 Park Avenue, Plainfield, New Jersey, within three months from the date of said assignment, or the same will be barred from coming in for a dividend of the said estate.

Dated February eighth, 1912.
VINCENT W. NASH, JR., Assignee.
2 10 5-s

ESTATE OF AMELIA M. ADAMS, Deceased. Pursuant to the order of George T. Parrot, Surrogate of the County of Union, made on the application of the undersigned, Administratrix of said deceased, notice is hereby given to the creditors of said deceased to exhibit to the subscriber under oath or affirmation their claims or demands against the estate of said deceased within nine months from the twenty-fifth day of January, 1912, or they will be forever barred from prosecuting or recovering the same against the subscriber.

EMMA L. ADAMS, Administratrix.
It is requested that claims be presented to John H. VanWinkle & Son, Plainfield, N. J., Proctors.
1 27 6-s Fees—$11.10

ADMINISTRATOR'S SETTLEMENT.—Notice is hereby given, That the account of the subscribers, Administrators of Charles W. Opdyke, deceased will be audited and stated by the Surrogate and reported for settlement to the Orphan's Court of the County of Union, on Wednesday, the sixth day of March, next.

Dated January 31st, 1912.
PERCY W. OPDYKE,
RALPH OPDYKE.
ROBERT M. BOYD, JR., Proctor.
Fees—$4.20. 2 3 5-s

BALLOT BOX FILLS WITH VOTES

(Continued from page 1.)

places in the party of six which the Daily Press will send on a tour de luxe to England, France, Germany, Switzerland, Belgium and Holland.

The contestants are not allowing any advantages to opponents without a hard fight. The positions won have gained solely through merit, and strict attention to the business in hand.

The next two weeks will be one of the most interesting periods of the contest, as the winners of the special prizes will be annuounced at the end of that time. The contestants are evidently desirous of possessing the special prizes as well as winning the European tour, and the work now being done by them toward earning these rewards is reflected in the large number of ballots which are finding their way into the ballot box. The prompt responce of the friends of the contestants is indeed very gratifying to the Press as well as to the candidates, and is evidence of the position which The Press holds in this community.

Concentrated efforts are most important at this time. At this period of the contest there is at stake the winning of two desirable and attractive prizes by each contstant, and the votes accumulated in this effort will place the contestant in the realm of big numbers, and in a good position to start the last lap of the race for the European tours.

The work that has already been accomplished only goes to prove what has been said all along—that subscription votes are easily secured if you only go after them. One business man told the contest manager that he had a check already made out for a year's subscription to The Press, waiting for the first candidate who asked for it, but he not yet been approached. No doubt there are many others who are only waiting to be asked for assistance, who will be glad of the chance to help one of the contestants and at the same time subscribe for the most up-to-date newspaper in Plainfield.

One surprising feature about this affair is the fact that there are so few entries in District 5, where there is such a fruitful field in which to work. What is the matter with Dunellen, Bound Brook and all those other towns in that direction. When one takes into consideration the value of the prizes being offered for the energetic young women in that vicinity it is hard to understand why there are not more who are trying for them.

Two months in Europe with all expenses paid by this paper, visiting six different countries and the principal cities and points of interest in each, a personally conducted tour in charge of Thomas Cook & Sons and under conditions which insure the very best of attention, is something which is offered but once in a lifetime and which should not be passed by without an effort to win. There are the five special prizes; a beautiful solitaire diamond ring and four handsome gold watches, which will be given to the one in each district who polls the largest number of votes during the special period.

These vacation tours of Europe and the special prizes are surely worth a little effort, aren't they? And you can win them just as well as somebody else if you only think so and try. There are bound to be winners in each district, and if the doubtful and uncertain ones hesitate much longer their chance will be gone, and then will come regrets. The best plan is to start the week with a determined effort to win, and the chances are that success will be yours.

STANDING OF CONTESTANTS FOR TOURS

First Contest District.

All of the City of Plainfield, west of Park avenue, including the west side of the avenue.

	Yesterday's Total.	Today's Vote.	Total Vote
Miss Agnes Leighs	16,290	—	16,290
Miss Henrietta Hansen	8,670	1,580	10,250
Miss Gertrude Slocum	9,120	275	9,395
Miss Julia Benson	6,345	—	6,345
Miss Mary A. Brown	8,095	—	8,095
Miss Edith M. Glaentzer	2,410	—	2,410
Miss Nellie Squier	2,325	—	2,325
Miss Mary Leveridge	2,265	—	2,265
Miss Elizabeth Greenleaf	2,205	—	2,205
Miss Minnie B. Serrell	2,200	—	2,200
Miss Agnes Van Norden	2,110	—	2,110
Miss Laura Gesswein	1,835	—	2,235
Miss Stella Rink	1,560	—	1,560
Mrs. Cordelia Smith	1,505	—	1,505
Miss Alice Barlow	1,500	—	1,500
Miss Nancy E. Randolph	1,500	—	1,500
Miss Isabel Randolph	500	—	500

Second Contest District.

All of the City of Plainfield, east of Park avenue, including east side of the avenue.

	Yesterday's Total.	Today's Vote.	Total Vote
Mrs. Eva Atkinson	18,215	2,195	20,410
Miss Elizabeth Bartlau	18,350	—	18,350
Miss Mabel H. Vail	14,315	1,375	15,690
Miss Henrietta Enander	14,740	125	14,865
Miss W. Vroom	10,595	2,025	12,620
Miss Helen Leitheusser	9,265	250	9,615
Miss Helen Borrup	7,575	220	7,795
Miss Nellie Drake	7,235	—	7,235
Miss Isabel Scarborough	6,040	—	6,040
Miss Harriet Mattison	4,710	420	5,130
Miss Mattie DeCamp	3,875	—	3,875
Miss Anna Callahan	3,415	—	3,415
Miss Sadie Leahy	3,345	—	3,345
Miss Laura Sydenham	3,070	—	3,070
Miss E. M. Cumming	2,395	—	2,395
Miss Jessica Stewart	2,340	—	2,340
Mrs. Ida Randolph-Smalley	2,170	—	2,170
Miss Kennena Hansen	2,090	—	2,090
Miss Teresa McGinley	1,870	—	1,870
Miss Hazel Willams	1,540	—	1,540
Miss Gertrude Sharp	1,525	—	1,525
Miss Edith Pierson	1,500	—	1,500
Miss Frances Mosher	1,500	—	1,500

Third Contest District.

All of the Borough of North Plainfield.

	Yesterday's Total.	Today's Vote.	Total Vote
Miss Elizabeth Kiernan	13,985	955	14,940
Miss Ethel M. Hudson	13,055	250	13,305
Miss Emma V. Tantum	9,300	170	9,470
Miss Justina M. Smith	4,095	—	4,095
Miss Susan Bennett	3,670	—	3,670
Miss Mae L. Pruden	2,600	—	2,600
Mrs. Frank Rowley	2,105	—	2,105
Miss Ella Ramsay	1,580	—	1,580

Fourth Contest District,

Watchung, Fanwood, Westfield, Scotch Plains, South Plainfield, and the surrounding towns and territories.

	Yesterday's Total.	Today's Vote.	Total Vote
Miss Louise Meyer, Scotch Plains	9,245	260	9,505
Miss Jessie Weller, Scotch Plains	2,910	—	2,910
Miss Ida C. Smith, Watchung	23,230	60	23,290
Miss Elsie Schmidt, Watchung	1,920	—	1,920
Miss Leontine Texier, Watchung	1,520	—	1,520
Miss Dorothy Underhill, Watchung	1,500	—	1,500
Miss Anna McGee, Westfield	2,300	—	2,300
Miss Grace Walker, Westfield	1,805	—	1,805
Miss Annie Singellton, So. Plainfield	23,930	25	23,955
Miss Elizabeth J. Brown, So. Pl'nfield	13,670	365	14,035
Miss Nellie Pickering, So. Plainfield	1,500	—	1,500
Miss Delia Saverd, So. Plainfield	1,500	—	1,500
Miss Grace Norman, South Plainfield	1,500	—	1,500
Miss Marian Gerry, So. Plainfield	1,000	—	1,000

Fifth Contest District.

Dunellen, Lincoln, New Market, Bound Brook, South Bound Brook, and the surrounding towns and territories.

	Yesterday's Total.	Today's Vote.	Total Vote
Miss Sadie Purcell, Raritan	2,920	—	2,920
Miss Agnes McWilliams, Raritan	3,055	—	3,055
Miss Nellie Phelan, Raritan	2,020	—	2,020
Miss Anna Gaston, Somerville	2,970	—	2,970
Miss Helen Nevies, Somerville	1,815	—	1,815
Miss Bertha Cooper, Somerville	1,650	—	1,650
Miss Mary Smith, Somerville	1,500	—	1,500
Miss Frances Labaw, Somerville	1,500	—	1,500
Miss Marian Van Nuys, Millstone	1,500	—	1,500
Miss Laura Polhemus, Millstone	500	—	1,500
Miss Blanche Garretson, Et. Millstone	1,500	—	1,500
Miss Florence Updyke, Bound Brook	2,310	—	2,310
Miss Helena Franke, Bound Brook	2,290	330	2,620
Miss Cressence Maier, Bd. Brook	2,105	—	2,105
Miss Margaret Prugh, Bound Brook	2,105	—	2,105
Miss Nellie Giddes, Bound Brook	1,500	—	1,500
Miss Gladys Bush, Bound Brook	1,500	—	1,500
Miss Ida Johnson, Bound Brook	1,000	—	1,000
Miss Florence Stevenson, So. Bd. Bk.	7,180	160	7,340
Miss Jennie Martin, So. Bd. Brook	1,500	—	1,500
Miss Florence Cowen, So. Bd. Brook	1,500	—	1,500
Miss Marion Donovan, So. Bd. Brook	1,500	—	1,500
Miss Mabel Boyce, Lincoln	1,500	—	1,500
Miss Gussie Brugger, Lincoln	1,500	—	1,500
Miss Ada Brokaw, Lincoln	1,000	—	1,000
Miss Alice Fenner, Dunellen	2,430	—	2,430
Miss Gladys Harrison, Dunellen	1,620	—	1,620
Miss Mary Logan, Dunellen	1,500	—	1,500

The above list contains names received at this office. We would appreciate the correction of any names misspelled or in wrong district.

$3.50 Recipe Free, For Weak Kidneys.

Relieves Urinary and Kidney Troubles, Backache, Straining, Swelling, Etc.

Stops Pain in the Bladder, Kidneys and Back.

Wouldn't it be nice within a week or so to begin to say good bye forever to the scalding, dribbling, straining, or too frequent passage of the urine; the forehead and the back-of-the-head aches, the stitches and pains in the back; the growing muscle weakness; spots before the eyes; yellow skin; sluggish bowels; swollen eyelids or ankles; leg cramps; unnatural short breath; sleeplessness and the despondency?

I have a recipe for these troubles that you can depend on, and if you want to make a quick recovery, you ought to write and get a copy of it. Many a doctor would charge you $3.50 just for writing this prescription, but I have it and will be glad to send it to you entirely free. Just drop me a line like this: Dr. A. E. Robinson, K1239 Luck Building, Detroit, Mich., and I will send it by return mail in a plain envelope. As you will see when you get it, this recipe contains only pure, harmless remedies, but it has great healing and pain-conquering power.

It will quickly show its power once you use it so I think you had better see what it is without delay. I will send you a copy free—you can use it and cure yourself at home.

Corporation Notice.

Notice is hereby given that an ordinance entitled "An Ordinance to Lay Out and Open McDowell Street from the southeasterly side line of West Third Street to the northwesterly side line of West Fourth Street," a copy of which is subjoined to this notice, has been introduced before the Common Council, read the second time, and ordered engrossed preparatory to its third reading, and that it is the intention of the Common Council to adopt such ordinance at the regular adjourned meeting of the Common Council, to be held in the Council Chamber, No. 149 North Avenue, in the City of Plainfield, N. J., at eight o'clock P. M., on Monday, the eleventh day of March, A. D., Nineteen Hundred and Twelve, at which time and place prior to the adoption of said ordinance, said ordinance will be considered by the Common Council, and all persons interested may be heard before the Common Council with reference to the proposed ordinance.

By order of the Common Council.
JAMES T. MacMURRAY,
City Clerk.
Plainfield, N. J., February 19th, 1912.

AN ORDINANCE

To Lay Out and Open McDowell Street from the southeasterly side line of West Third Street to the northwesterly side line of West Fourth Street.

Whereas, the Common Council have judged and hereby do judge that the public good requires that McDowell Street should be laid out and opened between the points named in the title to this ordinance, therefore

The Inhabitants of the City of Plainfield, by their Common Council, do enact as follows

Section 1. That a public street to be known as McDowell Street, be and the same is hereby ordered laid out and opened in said city as the line of said street is shown on a map made by Andrew J. Gavett, City Surveyor, and filed with the City Clerk February 5, 1912, entitled "May Showing Proposed Laying Out and Opening of McDowell Street, Halsey Street and Bergen Street, each from West Third Street to West Fourth Street and Manson Place from South Second Street to West Fourth Street, City of Plainfield, N. J., January, 1912," to which map reference is hereby made for greater certainty.

Said street shall be fifty feet in width, as shown on the map above referred to.

The lands, real estate and appurtenances to be taken for the laying out and opening of said McDowell Street (the larger part of said street having already been dedicated to the public), include that part of the property now or formerly of Samuel T. Shaw and Julia E. Ford described as follows: Beginning at a point in the northwesterly side line of West Fourth Street, where the same is intersected by the southwesterly side line of McDowell Street produced, and running along said side line of McDowell Street produced, in a northwesterly direction, a distance of 37.14 feet to a point in the northwesterly line of property now or formerly owned by Julia E. Ford, said line being also the end of McDowell Street as already dedicated to the public; thence along the line of said property and property now or formerly of Samuel T. Shaw, in a northeasterly direction, a distance of 50 feet to a point in the northeasterly side line of McDowell Street, thence along said side line produced in a southeasterly direction, a distance of 59.22 feet to a point in the northwesterly side line of West Fourth Street, thence along said line of West Fourth Street in a southwesterly direction a distance of 50.06 feet to the place of beginning.

The lands, real estate and appurtenances to be taken and the lines of the proposed street as the same is hereinabove ordered to be laid out and opened, are shown on said map on file with the City Clerk, hereinabove referred to and made a part hereof.

2 24 2s

—"Do you and your wife ever have words?"

"She has. I never do."—Chicago Record-Herald.

Plainfield Daily Press

Published Daily except Sunday, by the
PLAINFIELD PRESS COMPANY.
105 North Avenue.
Entered at the Plainfield, N. J., Postoffice as second class mail matter.

LESLIE R. FORT AND RALPH L. MORROW,
Editors and Managers.

TELEPHONE PLAINFIELD 1300.
Private Branch Exchange connecting all departments.

Two cents a copy. Ten cents a week. $5.00 a year in advance. Delivered by carrier or by mail. No extra charge for papers mailed to points in the U. S. and Canada.

Any subscriber failing to receive a single issue will confer a favor by notifying the business office.

Advertising rates mailed on application. Copy for change of advertisements to ensure change for same day must be at the office by 9 a. m.

PLAINFIELD, NEW JERSEY, MARCH 2, 1912.

The editorial columns of this paper are conducted on Saturdays by representative citizens who are free to express their own views. Dr. Maximilian P. E. Grossmann, head of Herbart Hall, is the contributing editor today.

EFFICIENCY.

Recently the question was put to me what I thought was the most important quality in man. My answer was: Efficiency. The questioner looked at me somewhat doubtfully, having expected my answer to have pointed out some special moral qualification, such as honesty, or character, or some similar traditional quality or virtue. My claim was that efficiency includes all the rest, and that there can be no real efficiency without honesty, or a good moral character, or whatever spiritual elements there may enter into a man's make-up.

To be efficient implies that one can do his life work so that it affects and influences environment helpfully and becomes a fruitful seed of new development. It means that our individuality projects itself upon our environment. It means the ability to construct and to create, and to destroy only for the purpose of building better. It makes the individual life reflected in the life of all.

To be efficient has always been the distinction of the complete normal man who is full of vigor, discrimination, sagacity, power and practical idealism. It is the quality of the leader.

Yet efficiency does not pre-suppose an opportunity for doing big things only. It manifests itself really in the doing of ALL things well—the small as well as the big; and in the faculty of adjusting one's self quickly and intelligently to changing conditions and new problems.

Our present life conditions, while they require efficiency perhaps more than any previous age, make it hard to attain it. In the past, most people found the groove along which they could work with relative ease. The various occupations had their traditional confines and regulations. Changes came slowly, so that there was mostly sufficient time for adjustment. Society was more or less clearly divided into stationary groups, reminding one of the ancient castes. Cities, and city life, were simply organized. The workingman was still an artisan with the opportunity and often the desire of becoming an artist in his own particular trade; and the agricultural portion of the population had similarly circumscribed functions and opportunities.

Now we are living in a period of enormously rapid change. Invention follows invention, and the human mind has become so extraordinarily alert and keen that it tackles problem after problem and allows nothing to be called impossible. Machinery, so highly developed that it replaces the handwork of millions and seems endowed almost with human intelligence, has revolutionized industry and agriculture. The amazing progress in the means of transportation has brought the products of distant countries together, and has wiped out local color and local conditions to such an extent that cosmopolitan man is equally at home in any one of the five continents, hardly finding a difference in his life conveniences. It has also brought the nations of the world so closely together that there is now world-wide competition as well as world-wide co-operation where, formerly, man's life was hedged in by the narrow precincts of his own community. This has also broken down national barriers, notably so in our own country whose inhabitants have come from all parts of the globe, building a new nation out of fragments and representatives of all others.

More than that: within the nations themselves, there has been a thorough upheaval. Class and caste lines have become obliterated; and social strata which had been for centuries well circumscribed in their life conditions, their ambitions and activities, have become mixed together. The sturdy Norwegian yeoman, the stolid German peasant, the Russian Jew, the herdsman of the Hungarian puszta, the Neapolitan lazzaroni, and many another representative of classes that have to this day preserved almost medieval conditions and habits, have been cast upon these shores to be in competition with the American freeman. Distinctions of education and refinement, of century-old culture and leadership, of race and nation, of instincts and ambitions, of ideals and aspirations, had to give way before this onrushing flood of the new migration of peoples.

This makes the problem of efficiency difficult for the individual living in these modern times. Opportunities and advantages which in the past, had been given to the privileged classes by family, tradition, institution, education, etc., are fast disappearing. In the social turmoil brought about by the building up of this new nation and this new age, the individual has an increasingly difficult task in finding his place in life. What would otherwise seem to be a most auspicious epoch for the development of a new brotherhood of man impresses one largely as a universal struggle for existence in which only unscrupulous and merciless cunning and brute force would give the mastership.

How is there to be efficiency, in its full sense, for the hundreds of thousands of our fellow-beings in factories and sweat-shops who make only one particular little thing year in year out, at meager wages? How many of our working people are so situated that they can produce some one thing complete? How can one who for years has been doing nothing but start the lever of a machine which in turn starts a thousand spindles going; or who for half a life time has been forced to fasten the heels to a ready-made shoe—how can he, I say, adjust himself readily to new conditions and new work when the tide of industrial development turns?

The problem of efficiency is pre-eminently a problem of education. How can we educate our children to become efficient?

It is evident that in a country like ours where we have a great foreign influx every year, many children entering our public schools are handicapped not only by their lack of knowledge of the English language, but also because the change of environment makes their adjustment to new conditions difficult. To transplant an Italian child from the narrow streets of Naples or Genoa into a metropolis like New York or Chicago, or into one of our rural communities, implies a bewildering complexity of new impressions which will require efforts of no little intensity on the part of the child to set himself right with his new conditions. In this struggle of re-adjustment, native abilities will remain obscured for a longer or shorter time.

In our present conditions of civilized life, as said before, especially in the larger cities, children even more than adults have really great difficulty to assert their own rights and individuality, their powers and ability. Our life conditions are so complex and so artificial, and they have grown to be so at such rapid rate, that it is little wonder that the adjustment of these conditions is extremely difficult even to everyone of us, and certainly to the child. To find his way and his place among these perplexing influences, circumstances and life problems; to find his groove and his vocation in this bewildering maze of transformative and complex tasks presents a problem to our growing child which is necessarily confusing. And our schools which endeavor to keep pace with these changing demands are losing their bearing in a measure and cram the child with a mass of undigested and undigestible details.

These facts are here presented merely for the purpose of stating the problem. But this problem is of tremendous magnitude. And if it is a problem of the normal child, growing up under normal conditions, it is much more a problem of the "atypical" child, that is to say, the child who is indeed potentially normal but so handicapped that his fate is in the balance. There are millions of these children in this country who will, unless intelligently handled, become the misfits in society, the inefficient, the disturbing elements, the human waste while, when properly handled and educated, they would grow up to useful and constructive citizenship.

Let me repeat in closing: efficiency is essentially a spiritual thing. It is based upon sterling character, honest work, motives that go beyond individual selfishness and which serve the ideals of race betterment and the progress of civilization. Efficiency points high; it points to perfection; it points to godliness.

Maximilian P. E. Grossmann

March 2 In American History.

1760—De Witt Clinton, statesman, born; died 1828. For his advocacy of the Erie canal Clinton was elected governor of New York in 1817.

1793—Sam Houston, hero of Tennessee and Texas, born; died 1863.

1902—Colonel Francis Wayland Parker, noted educator and reformer, died; born 1837.

ASTRONOMICAL EVENTS.

(From noon today to noon tomorrow.) Sun sets 5:52, rises 6:31; moon sets 7:02 a. m; 5:42 a. m., eastern time, full noon.

COMING EVENTS.

TONIGHT—Men and Religion Movement Conference at Y. M. C. A.

MONDAY NIGHT—City Council meets.
Borough Health Board meets.
City Education Board meets.
Y. M. H. A. Purim Ball.
Chamber of Commerce meets.

LECTURE ON PHILIPPINES AT THE FIRST M. E. CHURCH.

Rev. Dr. Homer Stuntz, secretary of the Missionary Society of the Methodist church, discussed the subject of "The Philippine Islands, and the New Eastern Question," before a large audience at the First M. E. church, last night.

The speaker gave a brief review of what had been accomplished in the Philippines by the missionaries, paying a tribute to President Taft, who at that time was the Governor of the islands, explaining that he had made it possible for the natives and others to enjoy the same privileges and benefits enjoyed in this country.

Dr. Stuntz told how, under the American administration, the old laws were repealed, honest judges were brought to the islands, and how everyone was guaranteed religious freedom and liberty.

Suspended $100 Fine.

On complaint of Mrs. Annie Brant, of West Fourth street, Lawrence Kerwin was arraigned in the city court this morning and fined $100 for using abusive langauge. Upon his promise to refrain from the use of like language in the future, the fine was suspended by City Judge William G. DeMeza.

James C. Calvert Recovers.

James C. Calvert, county clerk, who with Mrs. Calvert, has been in Bermuda, has returned and has completely recovered from his recent severe illness. He resumed his duties yesterday.

The Saturday 2-Hour Sales

The Offerings This Week Are Unusually Good

FROM 10 TO 12 IN THE MORNING YOU CAN BUY

Tea Kettles at 69c, worth 98c and $1.25. Solid copper, full nickel plated, No. 7 and 8 sizes.

Dress Goods at 39c a yard, worth 50c. Double width shepherd checks, fancy mixtures and plain colors, 36 to 40 inches wide.

Corsets at 89c, worth $1.25 and $1.50. The popular "Regis make," in the newest long waist models. Don't miss this special.

Pillows at 71c, worth $1.25. Full 3 lbs., size 21x28; covered with the best satin finished dustproof ticking.

Val. Laces 34c; a piece of 12 yards, worth 60c. German Val. Edgings and Insertings, 1 and 1½ inches wide; a rare bargain.

Smyrna Rugs 49c, worth 75c. Size 18x30; all wool, in a large variety of pretty patterns.

FROM 3 TO 6 IN THE AFTERNOON YOU CAN BUY

Ribbons at 16c a yard, worth 30c. 4, 5 and 6 inch widths, in all Silk Messaline, Taffeta, Morie and Dresden Ribbons.

Ladies' Kid Gloves $1.19, worth $1.50. The well known "Renard make;" 2 clasp style, in black, and new spring colors.

Toilet Paper, 5 for 25c, worth 10c a package. Full 1,000 sheets XXX quality tissue paper, in flat packages only, not rolls.

Outing Flannels 7½c a yard. Short lengths of the regular 12½c quality, in stripes, checks and plaids, light and medium colors.

Curtain Drapery 12½c a yard, worth up to 25c. Fancy figured two-toned scrim, in an endless variety of patterns and color combinations.

Men's Underwear 38c, worth 50c. Spring weight, natural grey shirts and drawers, the best 50c garment we ever sold.

FROM 8 TO 10 IN THE EVENING YOU CAN BUY

Men's Shirts at 41c that we sold for 59c, but are worth 75c. Made of excellent madras, attached and detached cuffs.

Talcum Powder 7c a can, worth 15c. All the popular kinds, such as Violet, Corylopsis and Flesh Tint, in sprinkle top cans.

Books at 39c, worth 50c. All the newest popular copyrights, well bound and printed on excellent quality paper; just as good as you'd pay $1.08 for.

Bed Spreads 76c, worth $1.00. Extra good quality Crochet Bed Spreads, all hemmed ready for use.

Door Mats at 98c, worth $1.50. Made of best quality Fibre, good heavy brush, size 22x30.

9x12 Rugs $9.00, worth $12.00. All wool reversible "Bokanya Rugs," splendid designs; an excellent wearing rug.

Three All Day Specials

SHIRT WAISTS $1.19, WORTH UP TO $3.00

ROCKERS AND CHAIRS $4.98, WORTH UP TO $7.00

NIGHT GOWNS $1.19, WORTH UP TO $2.50

BOUND BROOK AND DUNELLEN DELIVERIES TUESDAY AND FRIDAY.

Woodhull & Martin Co.

WESTFIELD AND FANWOOD DELIVERIES WEDNESDAY & SATURDAY.

Andrew Hoff's Funeral.

The funeral service for Andrew S. Hoff, whose death occurred yesterday, will be held at his late residence, 319 West Second street, Monday afternoon at 2 o'clock. Burial will be made in the Bound Brook cemetery.

REAL ESTATE
FOR SALE—RENT—EXCHANGE

FOR RENT—1355 Watchung Avenue, lot 75x300, house contains 10 rooms and 2 baths, parquet floors and steam heat; garage; $100 month.
FOR SALE—7-acre farm adjacent to Plainfield; barns, chicken house for several thousand fowls; house contains 9 rooms and bath, city water, electric light; all kinds of fruit; can be bought right and will include all tools and equipment.

EDMUND RUSHMORE
Singer Building, New York — 212 Park Avenue, Plainfield

Mrs. O. L. Benton.

Mrs. O. L. Benton, sister of Mrs. H. C. VanEmburgh, of East Second street, died last night at her home, 534 Maple avenue, Elizabeth. She was a frequent visitor to this city and had a number of friends here.

Plan Re-organization.

The members of the Parent-Teacher Association of the Plainfield High School will meet at the school Tuesday afternoon at 4 o'clock to consider plans for re-organization.

The quartet choir of the Crescent Avenue church will sing selections from Mendelssohn's "St. Paul," tomorrow night. There will be the communion service in the morning.

EDUCATIONAL.

HENRY VON HOFE
PIANO STUDIO
Professor with the New York German Conservatory of Music.
19 CRAIG PLACE
At Studio Monday, Thursday and Saturday. 12 4 3mo

Students May Enter at Any Time.
Plainfield Business College and School of English
For Practical Business Training
Visitors Welcome. Investigate Now.
A. S. HERR, Principal & Proprietor, Woodhull & Martin Bld. 'Phone 346

The monthly musical service at the Crescent Avenue church, postponed from last week, will be held tomorrow evening and will consist of selections from Mendelssohn's oratorio of "St. Paul."

—Advertise in the Daily Press.

Vail
JEWELER AND OPTICIAN
236 Park Avenue
OPPOSITE NORTH AVENUE.

HENRY WIERENGA
Residence 'Phone 517-8.
FURNITURE, FREIGHT, BAGGAGE EXPRESS AND RIGGER.
PIANO MOVING A SPECIALTY

J. C. POPE & CO.
INSURANCE AGENTS
110 E. Front St. Plainfield, N. J.

ORGANIZED 1864
THE FIRST NATIONAL BANK OF PLAINFIELD.
A COMMERCIAL BANK WITH SAVINGS and SAFE DEPOSIT DEPARTMENTS.
FOUR PER CENT. INTEREST PAID ON SAVINGS ACCOUNTS.

Headquarters for
Gibson's
RYE.
E. C. Wescott,
115 East Front Street.

RITZ Inc.
BABCOCK BUILDING
CANDIES, ICE CREAM, DAINTY LUNCH

TOYS OF MARS.

"I WANT THAT, TOO!"

GREATER POWER FOR GOOD

Money gives greater power for good in the world, and that is just as true for your family as for you. The wise man does not postpone saving money, but opens an account with the City National Bank and deposits a portion of his income each week.

4% Interest Paid on Savings Accounts

Safe Deposit Boxes to rent $5.00 and up per year.

THE CITY NATIONAL BANK
ORGANIZED 1875. PLAINFIELD, N. J.
Capital $150,000.00. Surplus and Profits $285,000.00 (all earned)

COAL DEALERS.

THAT BURNING QUESTION.

You can settle it best by purchasing your coal HERE.

The coal supplied by me carries the highest percentage of pure carbon—it has the minimum of foreign substances such as slate, dirt, etc.

The "Burning Question" will cease worrying you when the fuel comes from my yard.

BOULETS $5.00 PER TON.

RICHARD PARROTT, Jr.
886 SOUTH SECOND STREET.
'Phone 1569.

TRY
TEMPLE'S
COAL
674 So. 2nd St. Tel. 231

TenEyck & Harris,
Dealers in
LEHIGH VALLEY COAL
Office Rowley's Drug Store, 218 W. Front St. Tel. 2081-J-2.

GEO. O. STEVENS
COAL
747 WEST FRONT ST.

R. L. CLINE
(Successor to C. H. Rugg & Co.)
BEST QUALITY LEHIGH COAL
Yard and office 432 W. 3d St. Tel. 93

TenEyck & Kelley
COAL
741 South Ave. Tel. 1155

N. MEYERS & SONS
COAL
COKE AND WOOD
Office Tel. 1152-w Yard Tel. 1911-w
21 Watchund Av. 4th & Washington Sts

PARQUET FLOORS

Make Your Home Beautiful by laying Hardwood or PARQUET FLOORS. Replace your worn carpets by these handsome floors, and your home becomes more cozy and far more sanitary.

These floors in any design cost about the same as good carpets, but they will last a lifetime, and their handsome appearance always adds to the comfort of your home.

In store show windows these floors add elegance to the most attractive display.

Finishing supplies always on hand. Refinishing a specialty.

Estimates cheerfully furnished.

GEO. E. WATT
150 NORTH AVE. TEL. 333-W
Four Years at Present Address

L. Moraller & Son
Watchmakers and Jewelers,
WATCHES,
CLOCKS and
JEWELRY
Fine Watch and Clock Repairing a Specialty.
219 Park Ave. Plainfield, N. J.

WALKS
We Construct Them
Trap Rock, Cement
Experience
R. G. BUSH
Tel. Con. 743-5 South Ave

E. B. MAYNARD'S
Tonsorial Parlors. Electrical Massage for Face and Hair. First-class Work. Children's Hair Cutting a Specialty.
Tel. No. 754-R. 141 North Avenue

ON YOUR WAY
to the station stop and see Alex Stills, the Barber, who has opened an up-to-date shop on Depot Park, near Eastbound Station. Special attention to children 'Phone 322-J.

—Read the Plainfield Daily Press.

ETAOIN SHRDLU CMFWYP VMHE

ASK YOUR NEIGHBOR.

Hundreds of Plainfield Citizens Can Tell You All About It.

Home endorsement, the public expression of Plainfield people, should be evidence beyond dispute for every Plainfield reader. Surely the experience of friends and neighbors, cheerfully given by them, will carry more weight than the utterances of strangers residing in faraway places. Read the following:

Mrs. Secelia Rosseter, 127 Watchung avenue, Plainfield, N. J., says: "I am only too pleased to again recommend Doan's Kidney Pills and I hope that all kidney sufferers who read my statement will profit by my experience. I have received a world of good from this remedy, backache, headache, dizzy spells and trouble with the kidney secretions being corrected by its use. I do not know what I would have done without Doan's Kidney Pills and I am certain that there is no kidney medicine that can be compared with them."

For sale by all dealers. Price 50 cents. Foster-Milburn Co., Buffalo, New York, sole agents for the United States.

Remember the name—Doan's—and take no other.

THE LATEST
AND MOST WONDERFUL

(Showing action drawn out for playing)

IN THE PLAYER LINE

THE CHRISTMAN ATTACHABLE ACTION can be installed in any style or make of piano.

DEMONSTRATIONS at Kolb's Ice Cream Parlors, 112 West Front St. from 3 to 6 p. m., Saturdays 1 to 10

E. D. YOUNG, Agent
Also Expert Tuning, Regulating and Repairing.
1135 W. Front St. 'Phone 944-W

YOUR SIGHT

May need taking care of. Beware of eye strain, either with the naked sight or by wearing the wrong glasses. Your headaches may be caused by defective vision and correct lenses will furnish immediate relief. Consult

STILES & CO.
PHILADELPHIA EYE SPECIALISTS
at 107 East Front Street, Every Thursday.
Hours 10:00 a. m. to 5:00 p. m.

TIMBO'S
Stock for Smokers

Romeo and Juliets, La Carolines, Bocky's, Manuel Garcias, Acker Merrall & Condit's Le Elegancias, and a fine line of New York and Tampa makes. Fancy Smokers' Articles.

133-135 NORTH AVENUE.

R. Morris Adkins
MASSEUR and HYDROPATH
Treatment Parlors
112 MADISON AVE.
'Phone 1172-L
Home Treatment by Appointment.
New York Office 61 East 86th St.
'Phone 6058-Lenox.

Assignee's Notice of Sale.

By virtue of a Deed of Assignment made to me by Joseph Milani, I will expose for sale at public vendue, at the store No. 328 West Front street, in the City of Plainfield, County of Union and State of New Jersey, on Tuesday, the fifth day of March, Nineteen Hundred and Twelve, at two o'clock in the afternoon, the goods and chattels in said store, consisting of groceries, delicatessens and fixtures. TERMS CASH.

Dated, February 27, 1912.

WILLIAM NEWCORN, Assignee.
FRANCIS J. BLATZ, Attorney. 2 28 5

THE FORUM.

Editors, Plainfield Daily Press:

Sir:—There is now pending in our State Assembly a bill amending the Public Utilities act extending the power of the commission so as to give them immediate authority to issue summary orders respecting the obilition of conditions upon any railroad where there is "imminent and extraordinary danger in connection with the entrance to or exit from any railroad station." This is quite independent of the grade crossing question. This bill was called forth by the numerous accidents which have occurred on roads in the northern part of the State owing to the failure of companies to take such measures as will not compel passengers desiring to take a train, to pass over a track on which trains run in the opposite direction. That such power ought to be given to the Commission can hardly be doubted by anyone except the railroad officials, who care more for their dividend record than for the safety of patrons. Anyone familiar with the condition at Elizabethport, with its station enclosed by a triangle of tracks, and with the many express trains running past at full speed, must recognize the necessity for the abolition of such a death trap. Last Easter, two people desiring to take a train to New York on the Amboy branch were killed by an express train from New York, and a railroad employe was killed trying to save them. The engineer of the express was arrested and tried, but acquitted—and indeed it is difficult to see how he was to blame. But nothing has been done by the company to remedy the condition. And yet the Central is paying twelve per cent dividends.

A commuter on the Lackawanna, Mr. Orcutt, complained to the Public Utilities Commission of the danger to life and limb at one of its stations, and the counsel of the road insultingly answered that passengers should know better than to stand on the tracks. Lately the Mayor of Little Ferry was killed while alighting from a train, by one going in the opposite direction. The Lackawanna is a very wealthy road. These instances could be easily multiplied. This bill is and has been for the past five weeks in the hands of the Railroad Committee, of which Albert De Unger of Camden, is chairman; although after hearing many appeared on behalf of the bill, and only one man, counsel for one of the railroads, appeared against it, Mr. De Unger has not seen fit to report the bill. An identical bill was introduced in the Senate and promptly passed. Mr. De Unger will neither report the Assembly bill nor allow the Senate bill to be substituted for it.

The railroad companies have so long been supreme in this State that they cannot comprehend how the people can have the audacity to demand that provision be made for their safety, and it seems now that the objection of a single railroad lawyer is more potent to check this much needed addition to, or definition of the powers of the Public Utilities Commission than are the representatives of the people to secure its enactment. If any of your readers are interested in this contest between the railroads and the people I would urge upon them to use all the influence they can bring to bear to induce Mr. De Unger to report this bill without delay, so that the Assembly may act on it. One way to help will be to write to the representatives in the Assembly for Union county, urging upon them to make an energetic effort to get this bill out of committee. These gentlemen are George L. Babcock, of Plainfield, and William Groves and George Otto, of Elizabeth. Letters may be addressed to them at the Assembly chamber Trenton.

EDWARD C. PEARSON.
317 Second place,
Plainfield, N. J.,
February 29, 1912.

W. S. McGregor, of Brooklyn, will speak at 338 McDowell street, tomorrow morning at 11 o'clock on "Wide-Awake Christians vs. Sleep Christians." The afternoon service will be held at 333 Watchung avenue.

—There were many novel and beautiful costumes worn by those attending. The first, a silver mounted cut glass fern dish, went to Mrs Wagge, of Leonia.—Edgewater Borough News.

ADVERTISED MAIL MATTER

E. H. Bird, P. M.

Plainfield, N. J., February 26, 1912

Aldrich, Mr. D.	Groves, Miss E. M.
Brown, Mrs. M. B.	Hill, Mrs. Hattie
Brown, Miss E. P.	Hill, Mrs. Wm. Geo.
Bailey, R. G.	Hirschmann, Mr., A. J.
Barr, Mrs. I. B.	Hill, Mr. C.
Blair, C. B.	Johnson, Mr. Geo.
Bolding, Mr. Joe	L. M. C., Miss
Bluak, Mr. M.	Levin, Mr. I.
Boyd, Esq., James	2 Levy, Mr. I. D.
Burnett, Esq., R. N.	Martin, Miss Nettie
Calder, Miss	Maynard, Mrs. M.
Crary, Dr. G. W.	McCauley, Mr. H.
Carter, Mr. Robert	Morgan, Mrs. W. D.
Carter, Mrs. Edw.	Peck, Mr. & Mrs. C. C.
Crane, Mr.	Phillips, Jr., Esq., J.
Chein, Mr. Julius	Peterson, Miss Mary
Crane, F.	Rich, Mrs. Maud K.
Cullinan, Mr. T.	Small, Mrs. M. D.
Colwell, Mrs. S. B.	Spiro, Mr. Max
DuBois, Mr. Jack	Stanton, Mrs. G. F.
Debious, Mrs. Anne	Steeles, Mrs. O. G.
Dynp, D.	Smith, Esq. Edw.
Dader, Miss Dora	Thrasher, Miss Ruth
Day, Miss Ethel	Tilden, F. R.
Damble, J. D.	White, Charles
Edgar, Mr. & Mrs. Geo. W.	Will, Mrs. W. G.
Fielding, Mrs. A.	Wicoff, Mrs. Wm.

"Please say advertised."

IN WOMAN'S REALM

FASHION STRAWS.

Points About Spring Millinery—The Sleeveless Coat.

First hats for spring are either small and close or large and high trimmed.

The liking for glowing red tones is evidenced in the newest gowns from Paris.

There is a new cutaway coat, thirty-six inches long, single breasted, per-

GIRL'S NORFOLK COSTUME.

fectly plain sleeves and very snug in it.

There is a new sleeveless coat with a cape back crossing in front like a fichu. Puffings and ruching of taffeta are used on frocks of serge.

Fichus continue to be fashionable. Tulle, either plain or fringed, is the favorite material for making these pretty, cloudlike trimmings. They are used frequently to trim negligees of crepe de chine or soft satin.

The Norfolk costume is very smart for little girls this spring, and this suit is adaptable to all materials, light woolens as well as the heavier linens.

JUDIC CHOLLET.

This May Manton pattern is cut in sizes for girls of eight, ten and twelve years of age. Send 10 cents to this office, giving number, 7336, and it will be promptly forwarded to you by mail. If in haste send in additional two cent stamp for letter postage, which insures more prompt delivery. When ordering use coupon.

No..... Size.....

Name .....

Address .....

.....

The KITCHEN CUPBOARD

WAYS OF COOKING SHAD.

SHAD is now in the market and is one of the favorite dishes on the fish lover's bill of fare.

Shad should be well washed and dried. It may be cut in half and broiled or you may split it open and put a small quantity of salt over it and lay it upon a gridiron well buttered. It will broil in about twenty minutes and should be thoroughly done. Melted butter may be served with it.

Baked on a Plank.

Planked Shad.—Butter a hickory or oak fish plank quite generously and place upon it a shad that has been split, cleaned and seasoned and squeeze a liberal amount of lemon juice over it. Garnish with potato roses put on with a pastry tube and sprinkle with bits of butter and finely minced parsley.

Place the plank in the oven and cook until potatoes are slightly browned. Garnish before taking to the table with sliced hothouse tomatoes and cucumbers, dressed in vinegar, between the potato roses.

If you are not accustomed to cook fish in this way these hints may be useful. About twenty-five minutes is long enough to leave a good sized shad in the oven.

Baste often with melted butter.

The fish may be fastened to the board with a few tacks.

The board should be set in a dripping pan. The lower part of the oven is the best place for it.

The boards or planks, as they are called, should have been well seasoned and heated before they are used for this purpose.

The fish appears at the table on the plank and may be garnished with parsley and radishes. It is served with butter sauce.

Some Side Dishes.

Potted Shad.—This should be cooked in an earthern pot or covered baking dish. Take the backbone out of the shad, cut it in small pieces, then put into the dish one layer of shad, one small piece butter, some salt, pepper and a very small piece of mace, clove and allspice. Cover with vinegar. Bake in the earthen pot, well sealed, eight hours. Six whole cloves and the same of allspice are enough for three shad. Seal the cover with dough so as to keep the air out.

Shad Roe Salad.—Boil the roe of the fish in salted water for twenty minutes and set it aside to cool. When it is cold take off the skin and cut the roe into thin slices.

Arrange lettuce leaves in a salad bowl, lay upon them the slices of roe, which should overlap one another. Pour over them a mayonnaise dressing and serve.

Anna Thompson.

—Try a Press want ad.; it will bring results.

FUR NOTES
—BY—
Charles Kurtzman
FURRIER
178 East Front St.

An opportunity to save 50 per cent. on all fur sales at Charles Kurtzman's big fur sale. Don't miss it.

Furs for sale, 50 per cent. less—which cannot be duplicated elsewhere in town. Money will be refunded to purchasers if the same high quality, at these low prices, is sold by another store.

Free storage of furs during the summer months is the privilege each patron of Charles Kurtzman's Fur Store, 178 East Front street, will enjoy. Insurance policies will be issued for each fur piece.

Telephone 1935-J. Open Evenings

AJAX MAIL BOX
DEMONSTRATION
SATURDAY, MARCH 2
A RUST AND RAIN PROOF BOX
79c and 98c
Call and see us—we will explain to you the new law on mail boxes

A. M. GRIFFEN CO.
119-123 EAST FRONT ST., PLAINFIELD, N. J.
Two 'Phones 6—214

Royal
BAKING POWDER
Absolutely Pure
Used and praised by the most competent and careful pastry cooks the world over
The only Baking Powder made from Royal Grape Cream of Tartar—made from grapes

Rev. W. S. McCoy, of Holy Cross church, will preach tomorrow afternoon at 4:30 o'clock.

The Board of Trustees of the Church of the Heavenly Rest will meet Tuesday night at the parish house.

There will be communion, adult baptism and reception of new members at Trinity Reformed church, tomorrow morning.

The Smile That Won't Come Off
is always worn by the thrifty housewife who uses a
"White Daisy"
Washing Machine,
Ball Bearings
$9.00
or a
"White Lily"
Washing Machine,
$7.50
and has her washing done before breakfast. For sale by—

Gayle Hardware Co.
General Hardware and Housefurnishings
Tel. 398 Front St. and Park Ave.

GO TO
GEORGE A. SCHEELEIN & CO.'S
for Fresh Jersey Meats and Poultry; also Fresh Jersey Vegetables. Extra Low Prices for Cash.
104 North Av., cor. Park. Tel. 463-R

SMALLEY Bros.
147 NORTH AVENUE.
BUTCHERS
CHOICE MEATS
GAME IN SEASON.
ROASTING AND BROILING CHICKENS A SPECIALTY
BERKSHIRE SAUSAGE (none better).
Orders called for and delivered.
Telephone 88-A.

Test the Merits
of our "Waldorf" Canned Goods and you will realize why they excel for flavor and quality. Corn, Peas, Asparagus, Tomatoes at Reasonable Prices. Prompt Deliveries.
W. W. DUNN
THE PARK GROCER
Duer St. and Lincoln Place

JOHN WIRTH
(Successor to Henry Liefke)
BAKERY AND CONFECTIONERY
201-202 West Front St. Tel. 728
Orders delivered at short notice.

JOHN WINZENRIED'S
Storage Warehouse
316-318 WEST FRONT ST.
Separate Rooms—Clean and Dry.
Furniture removed with care
Tel. 640-R. Residence 312 Lee Place.

FRANK NEIDIG'S
LINCOLN MEAT MARET
OYSTERS R in Season.
Fine Meats of all Kinds.
94 Somerset Street
Telephone 781.

REMOVED
OFFICE OF
HOAGLAND'S EXPRESS
To 116 West Second Street
PLAINFIELD THEATRE BLDG.
Telephone 883-W.

KIVANTINOS & JELLING
Successors to Alex. Lusardi.
Foreign and Domestic Fruits, Choice Confectionery, Nuts, Cigars, etc.
211 W. FRONT ST. Tel. 866-W

PAINTERS AND DECORATORS.
AGENTS FOR
LIKE TILE
The Sanitary Wall Covering
WOOD KRUSTA
Aorochrome Washable Wall Decoration.
Interior Decoration a Specialty
Woolston & Buckle
Painters and Decorators,
145 NORTH AVENUE.

Paint that Stays Painted
That has been my slogan for years. I aim to do the best possible painting—using only the best materials that the manufacturers can furnish and employing the most skilled mechanics that can be procured. I stand back of every job I do, and when I am allowed to use my own judgment in regard to the best method of doing it, I will gladly make good any work that by any chance proves defective.
JAMES C. HANSEN
Dealer in Wall Paper, Paints, Oils, Glass, Etc.
141 East Front St., Plainfield. Tel. 346.
Estimates cheerfully furnished.

PYRAMID PAINTS
are unrivalled for durability, beauty and economy; send for circular and learn something.
THE CRESCENT COLOR CO.
Dunellen, N. J.
Tel. 1521-W, Plainfield.

JOHANSEN BROTHERS
Painters & Decorators
OFFICE 169 NORTH AVE.
The Mulford Real Estate Agency
First Class Work Guaranteed.

TERRY BROS.
PAINTERS & PAPERHANGERS
Formerly with Woolston & Buckle.
Paperhanging a Specialty.
Tels. 64-J—1542-L. 16 Linden Av.

M. WARREN
PAINTER, DECORATOR
and PAPERHANGER
35 SOMERSET ST.
Opp. Saengerbund Hall Tel. Con.

—Advertise in the Plainfield Daily Press, it pays.

"AT THE FOUNTAIN"
These Cold Days Try a Cup of
Hot Coffee
Hot Chocolate
Hot Beef or Clam Bouillon
10 Cents a Cup
T. S. ARMSTRONG The Apothecary
Cor. PARK and NORTH AVES.

FLOWERS FOR ALL OCCASIONS
Daily shipments from our greenhouses. Decorations for weddings and banquets a specialty.
Chas. L. Stanley
159 East Front St. 'Phone 928.
Dealer in fine flowers, palms and ferns. We deliver in any part of Greater N. Y. or any city of the U. S. Floral design work by floral artists. Prices always moderate.

L. L. MANNING & SON.
STEAM GRANITE WORKS.
Corner Central Ave. and West Front St. Opposite First Baptist Church.

PRESS CLASSIFIED COLUMNS

Plainfield's Greatest Want and Exchange Market

COPY RECEIVED UNTIL 2 P. M. DAILY

One cent a Word for first insertion, one-half a cent a word for each subsequent insertion of the same advertisement for less than one month. Fifty cents a line, (six words) for one month. **DOUBLE CHARGE FOR CAPITALS. NO ADVERTISEMENT RECEIVED FOR LESS THAN 10 CENTS.**

The Plainfield Daily Press cannot give information regarding advertisements for which answers are to be sent care of the Press. Persons replying to office addresses must mail or leave written answers as stated in advertisement.

THE PLAINFIELD FLOWER SHOP
Formerly the Wadley Flower Shop
Special Sale of Ferns and Primroses,
Friday and Saturday, at 25c each
WEST FRONT STREET AND CENTRAL AVENUE.
PLAINFIELD, N. J. 'PHONE 1721.

THE BOUND BROOK NURSERIES
Beautify Your Country Home Grounds
Ornamental Evergreens
Trees, Plants, Shrubs and Fruits
Landscape Contractors.
GREENHOUSES AND NURSERIES,
River Road, Bound Brook, N. J. Tel. 161.

OLIVE OIL
Our Own Importation, Just Received
Direct from France.
Gallons, Half Gallons, Quarts, Pints
THE QUALITY IS UNSURPASSED.
Highly recommended by physicians
for medicinal purposes.
FINEST BLENDS OF COFFEE
FRESH GREEN VEGETABLES
NEUMAN BROS.
GROCERS
Watchung Ave. and Fifth St. Telephone 760
Efficient and Rapid Delivery Service to All Parts of the City

HAND'S EXPRESS CO.
STORAGE
All Rooms Separate, Light and Dry
Furniture Packed and Shipped
Office 69 Somerset St. 'Phone 541

LOCAL AMUSEMENTS.

Rose Stahl in a new comedy by Charles Klien, entitled "Maggie Pepper," will be the attraction at the Plainfield Theatre, March. 4, when Henry B. Harris will present the New York success with original company and production. The play comes here from an engagement of six months at the Harris Theatre, New York City.

Recovering from Dog Bite

Councilman W. L. Gloak, of East Second street, who was recently bitten in the calf of the leg by a dog, is improving. The wound has been cauterized and no serious consequences are expected.

DIED.

DE NICE—On Friday, March 1, 1912, Helen, wife of John D. De Nise, in her 35th year.

Services at her late residence, 716 West Front street, on Monday, March 4, at 2:30 p. m. Interment in Hillside cemetery.

FROST—In this city, on Friday, March 1, 1912, Evelyn Gertrude, twin daughter of Mr. and Mrs. Charles H. Frost, aged 10 years, 24 days.

Funeral services will be held at the residence of her parents, 317 Franklin place, Sunday afternoon, March 3, at 3 o'clock. Interment in Hillside cemetery. Relatives and frieds respectfully invited to attend.

HAULENBEEK—At her home, 128 Duer street, North Plainfield, on Saturday, March 2, 1912, Elizabeth A., wife of Samuel Haulenbeek and daughter of Mr. and Mrs. John D. Kirch.

Notice of funeral hereafter.

HOFF—In this city, Friday, March 1, 1912, Andrew S. Hoff, aged 72 years.

Funeral services Monday, March 4, from his late residence, 319 West Second street, at 2:00 p. m. Relatives and friends invited. Interment at Bound Brook, N. J.

FOR SALE OR TO LET.

HOUSE for sale or to let, 409 East Fifth street; eight rooms and all improvements; lot 55 by 150; convenient to station. Apply evenings or Saturday afternoon. 2 17 1m

FOR SALE OR RENT—A new 9-room house on Lenox avenue, all improvements. Inquire 525 Park avenue. 2 14 tf

REAL ESTATE.

THE STATE TRUST COMPANY
Real Estate Department.
AN OPPORTUNITY FOR BUILDERS
We have to offer a tract of land of eight acres situated on one of the local trolley lines in a built up section of this City. Price $5,000. Act quickly.
2 10 tf

REAL ESTATE FOR SALE.

FOR SALE—House, 21 Fairview avenue; cheap to quick buyer; owner in town for short time. Call evenings, 609 Madison Ave. 2 23 tf

FOR SALE—In fine location, Second ward, lot 75x175; house in good repair; owner leaving the country and will sell at bargain price. John H. Doane, 207 North avenue. 2 23 tf

CHOICE LOT for sale—Berkley avenue, Netherwood; 95 foot front by about 235 deep. R. I. Richardson, Westfield, N J. Phone 66-J. 10 8 tf eod

FOR SALE—5-room house; good barn; large corner lot; $2,100. U. B. Crane, 138 North avenue.

FOR SALE—Cheap, 8 building lots to close estate; 3 minutes Clinton avenue station. Address A. H. Wilson, 29 Craig place.

FOR SALE—7 room house, all improvements. 719 Essex street. 2 29 6

FOR SALE—House and lot, 226 West Fifth street; 2 poultry houses with run, peaches and grapes; more than enough for home use. 2 24 1mo

FOR SALE—A few choice lots on Union street; the cheapest lots in Plainfield for the money. J. T. Vail. 7 19 tf

EMPLOYMENT AGENCIES.

MURRAY'S Employment Registry, 226 E. Front street. Reliable help, moderate fees; temporary help at short notice. Near Y. W. C. A. 'Phone 666. 9 20 tf

EMPLOYMENT Agency, Mrs. Keller, 22 Somerset place, the oldest and most reliable (all nationalities). Phone 1724. 7 1 tf

HELP WANTED—MALE AND FEMALE.

ANY young man or young lady who wants steady employment at $2 per day can obtain same by calling on A. E. Cline, Hotel Kensington, Saturday.

HELP WANTED—MALE.

MAN CANVASSER
A large New Jersey Corporation wants an experienced canvasser for local house-to-house soliciting; liberal salary and commission; give full particulars in first letter; applicants will be given personal interview, and if you are the right party for the position a contract will be given; work stars at once; steady employment. Address "Canvasser," 62 Market street, Newark, N. J 2 26 6

WOODCUTTERS wanted, near Rahway station. Apply Albert Rajotte, brick-yard, Dunellen, N. J. 3 2 3

2,000 RAILWAY Mail Clerks wanted; $90 month; Plainfield examinations May 4; coaching free. Write Franklin Institute, Dept. 231-M, Rochester, N. Y. 2 3 1mo

SITUATIONS WANTED—MALE.

YOUNG colored man wishes position as coachman or at any kind of work; reference. 637 West Third street. 2 29 3

A LADY would like to recommend a young colored man who has been in her employ, as butler and general man; capable and obliging. Telephone 576-R. 2 29 3

YOUNG colored man wishes position as coachman or useful man about private place; reference. 637 West Third street. 2 29 3

PIANOS AND ORGANS.

FOR SALE—Cabinet grand upright piano nearly new. Apply 12 Depot Park. 2 28 4

SITUATIONS WANTED—FEMALE.

EXPERIENCED laundress wishes work at home and out. Mrs. S. Smith, 415 Plainfield avenue. 3 1 6

WANTED—Position by refined middle-aged woman as managing housekeeper; reference given and required. Address Position, Daily Press. 3 1 2

WOMAN wants washing to do, will go out. 205 Liberty street. 3 1 3

WANTED—A position as housekeeper or to care for invalid; good reference. Address Housekeeper, Press. 3 1 2

FOR SALE.

FOR SALE—Horse, harness, two-seated wagon; $75. 1126 South avenue. 2 26 tf

FOR SALE—Manure, sand and soil. Fred Carter, 656 South Second street; telephone 1788-W. 2 27 6

OLD papers for sale; put up in packages of 100 copies for 10c. Apply at this office. tf

CHICKENS AND EGGS.

ANCONAS—Fine winter layers; hatching eggs, $1.25 setting. Address Anconas, care Press. 2 21 1m

FOR SALE—Large chicken house and run, brooder house; also laying hens. 720 Carlton avenue. 3 1 3

HATCHING eggs, 75c a setting. 922 Watchung avenue. 3 1 3

REAL ESTATE AGENTS.

REAL ESTATE for sale, rent and exchange. Insurance in strong companies at lowest rates; money loaned on real estate. Thickstun & Emmons, 197 North avenue. tf

AS TO REAL ESTATE—MY TIME IS YOURS. FARMS AND EXCHANGES A SPECIALTY. D FOSTER UPDIKE 1 2 tf

MISCELLANEOUS.

A RARE OPPORTUNITY—Will dispose of our entire stock of seasonable furniture and household goods within the next 30 days at our great removal sale, at unusual low prices; in fact no reasonable offer refused. The Exchange, 223 West Front St. 1 4 tf

IF YOU NEED something to build you up, get a bottle of Tonic Hypophosphites at Nagle's Pharmacy. Good spring medicine. 2 29 tf

STORE your furniture with the Plainfield Storage Company; reasonable rates. Orders left for moving vans. Nagle's, Front and Grove Sts. 1 18 tf

PHOTOGRAPHING — Home portraiture. Wardner, 610 Division St.; 'Phone 100-W. 10 4 tf

H. H. BUTLER, D. V. S.—Pet animals a specialty. OFFICE AT WM. T. CAMPBELL'S, 108 Somerset street. 'Phone 230. Hospital for dogs. (Cut out for reference.) 1 8 tf

RIDING lessons; fine saddle horses to hire; horses boarded; exchanged. Riding School, 775 Kensington avenue. 'Phone 194. 1 8 tf

MONEY TO LOAN.

MONEY TO LOAN on bond and mortgage. Mulford, opposite depot. 12 28 tf

MONEY to loan on first mortgage. Lewis A. Clement, lawyer, Babcock building. 2 26 6

$5,500 TO LOAN on first mortgage. W. R. Way, 308 Watchung avenue. 2 29 3

TITLES abstracted for purchasers of real estate and bond and mortgage loans. Chas. J. McNabb, 209 North avenue. 2 18 tf

MONEY TO LOAN on bond and mortgage. Charles L. Moffett, attorney, Woodhull & Martin building. tf

MONEY TO LOAN on bond and mortgage. J. T. Vail. 4 9 tf

MORTGAGES placed on good security. Francis J. Blatz, First National Bank Building. 8 21 tf

$25,000 TO LOAN at 5 per cent. in sums to suit. on good mortgages. Elston M. French, 171 North avenue. 9 19 tf

ROOMS AND BOARD.

REOPENING of The Plainfield, M. A. Randolph, 515 Park avenue. A few available rooms, including back parlor; large dining room; home baking. 2 5 1mo

LARGE sunny third floor, front room; excellent board; home comforts. Mrs. Berrien, 602 Madison avenue. 2 24 tf

FURNISHED rooms to let with board. 433 East Seventh street. 3 2 tf

RENT—With board, two rooms, with bath. Mrs. West, 120 Crescent avenue. 2 27 12

LARGE room, with board, suitable for gentlemen. Mrs. L. P. Williams, 137 Crescent avenue. 1 25 tf

WANTED TO RENT.

WANTED—Two or three unfurnished rooms, suitable for physician's office, preferably on Front street, Madison avenue or Central avenue. Communicate with 721 West Third street; 'Phone 671-W. 2 5 tf

LOST AND FOUND.

LOST—Friday afternoon, black velvet bag containing bills and change, also money order. Reward if returned to 16 West End avenue.

FOR RENT.

STORE TO LET, CORNER FRONT AND MADISON AVENUE, AT PRESENT OCCUPIED BY 5 AND 10 CENT STORE, WHOLE OR DIVIDED. SUITABLE FOR ANY BUSINESS. INQUIRE FRED ENDRESS. 1 30 tf tu-s

FOR RENT—Furnished house, all improvements, to small family without children; owner would reserve two rooms if desired. Apply 112 Plainfield avenue, or J. T. Vail, North avenue. 12 19 tf tu-s

FOUR rooms, near Safe Works. Inquire evenings, Apartment 11, The New Madison. 2 5 tf

FARM, 125 acres, to let on shares; will furnish 10 cows, tenant to furnish horses and tools. William H. Clark, R. F. D., No. 1, New Brunswick. 3 1 3

HELP WANTED—FEMALE.

WANTED—Man and wife, woman as cook and laundress, man for housework, in small family. Address Employer, care Press. 2 6 tf

FINISHERS WANTED ON MUSLIN UNDERWEAR; A FEW INTELLIGENT LEARNERS TAKEN. APPLY NAT LEVY CO., RINK BLDG. 12 27 tf

WANTED—Girl for general housework. 243 Somerset street. 2 20 tf

WOMAN CANVASSER
A large New Jersey Corporation wants an experienced canvasser for local house-to-house soliciting; liberal salary and commission; give full particulars in first letter; applicants will be given personal interview, and if you are the right party for the position a contract will be given; work starts at once; steady employment. Address "Canvasser," 62 Market street, Newark, N. J. 2 20 tf

WANTED—Experienced white girl for chambermaid and laundress, or chambermaid and seamstress. Apply 966 Central avenue, corner Stelle avenue. 2 28 4

WANTED — Cook and laundress; white. 1 Myrtle avenue. 3 2 3

WANTED—Five salesladies, over 16 years of age, for steady work, at Woolworth's 5 and 10c store. 2 29 3

WANTED—Young girl for general housework. 21 Sandford avenue. 3 1 3

WANTED—White girl in small family for general housework. Apply 323 East Seventh street. 2 29 3

WANTED—Experienced gardener, single man. Address G., care Press. 2 28 tf

WANTED—Reliable colored girl as chambermaid and waitress. Apply after 6 p. m., 59 Washington avenue. 2 27 tf

WANTED—White girl for general housework in small family, where another girl is kept, good plain cook. Call 1001 Prospect avenue. 2 24 tf

WANTED—Girls over 16 years of age to work Saturday afternoons and evenings, also Saturday evenings only, at Woolworth's 5 and 10 cent store. 2 26 6

WANTED—Operators, also learners, on ladies' muslin underwear; paid while learning. Schiller Bros., 320 West Front street. 2 19 1mo

WANTED—White girl for general housework. Apply 145 East Sixth street, before 7 p. m. 2 7 tf

FOR RENT.

FLAT to let. 409 East Sixth St. 11 24 tf

TO LET—A new six room house, West End. Inquire 66 Duer St. 11 27 tf

TO LET—New six room house, ten minutes from trolley; $10 month. Hand, 134 Netherwood Ave. 11 8 tf

THREE stores for rent, corner Watchung avenue and Fifth street. 2 28 tf

STORE to let; suitable for first-class tailor or barber; all improvements, with steam heat; good location. Inquire R. H. Keenan, corner East Fifth and Richmond streets. 2 14 tf

APARTMENT to let in the Lincoln; all improvements. Apply 12 Depot Park. 2 28 tf

FOR RENT—809 College place, facing City Park; $30 per month. John H. Doane, 207 North avenue. 2 17 tf

SIX-ROOM house to let; $15; part improvements. Apply W. S. Crook, 664 South avenue. 2 19 tf

FOR RENT—April first, two handsome stucco houses, every improvement. Central avenue and Sixth street. 3 2 3

TO LET—New six room house, all improvements, at 1018 Westervelt avenue. 2 27 6

FOR RENT—6-room house, running water; chicken house and garden; rent $12. Wenrich & Briggs, Union avenue, Bound Brook, N. J. 3 2 4

TO LET—Seven room house, with hot and cold water, new bath and fixtures, gas, stationary tubs. T. Callahan & Son, Richmond street. 2 19 tf

FLAT TO LET—Six rooms and bath. Inquire 1040 West Seventh street, telephone 456-W. 2 29 tf

CORNER house, 6 rooms and bath, 80 Summit avenue; all improvements; steam heat; first class condition. Inquire 75 Grandview avenue. 3 1 3

FOR RENT—8-room house, all latest improvements; hot water heat, $32.50; two 7-room houses, all improvements, $30; 7-room house, $25; 11-room house, $40; houses, $17 and $15; also houses and lots for sale; terms to suit. D. F. Duxar, 511 East Seventh street. 2 16 tf

TO LET—Four-room apartment on Webster place, near Seventh street; improvements. Apply 770 Woodland avenue. 2 26 tf

TO LET—6-room house, part improvements; $15. Inquire 1092 Arlington avenue. 2 15 1mo

TO LET—4 and 5-room apartments; with all improvements, except heat; rent $17 and $18. M. F. Gano, 142 North avenue. 2 8 tf

HOUSES to let: 207 Manson place, 959 South Second street, 216 Pond place, 226 Prescott place. J. Sachar, 731 West Third St. 2 9 tf

TO LET—To small family, eight-room house, centrally located; all improvements. Call afternoons at Neuman Bros.' 2 7 tf

FOR RENT—From April 1, house 8 rooms and bath; all improvements, with barn. No. 45 Prospect place near Washington avenue. J. V. E. Vanderhoef, care Woodhull & Martin Co. 2 17 tf

TWO flats to let—Steam heat, newly papered, all improvements; centrally located. Neuman Bros., Watchung avenue and Fifth street. 1 23 tf

A FEMALE OF THE SPECIES HAS AT LAST SENT SCOOP ON HIS WAY TO THE HOSPITAL

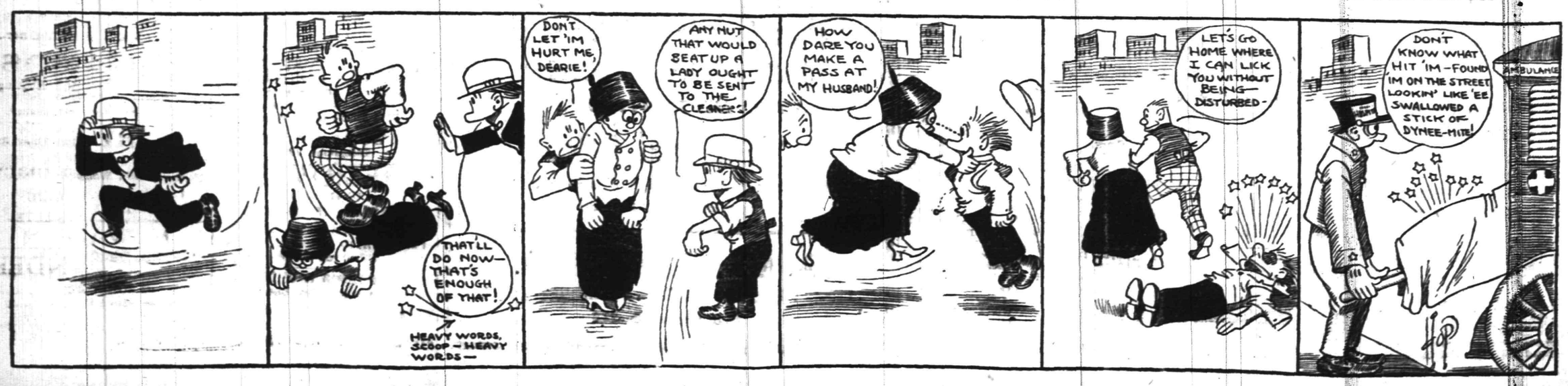

FOR RENT.

FOR RENT—Eleven room house, next door to Young Woman's Christian Association, East Front street; modern improvements. 'Phone 315-R. 2 24 tf

FLAT TO RENT—6 rooms and bath, all improvements, rent $21.50; water included. Inquire A. Bohren, 11 Greenbrook road. 2 26 12

SEVEN room house, all improvements; 1226 Cameron avenue; rent reasonable. Dr. Gesswein, 102 Central avenue. 2 24 tf

TO LET—New apartments, 6 rooms and bath; gas, electric light all hardwood finish throughout; finest location. Apply William J. Conroy, 19 Fairview avenue, North Plainfield. 2 27 tf

FOR RENT—New house, 621 East Second street, latest improvements; 10 rooms and bath, hardwood floors and dull chestnut trim throughout; open fire in dining room, windows fitted with double shades; butler's pantry, large closets, gas and electric lights; garage with house, if desired; rent $40; no agents. A. G. Thorn, 620 East Front street. 2 26 6

FLAT to rent. Apply 187 North avenue. 2 13 tf

NINE-ROOM house and barn; all improvements. Mrs. Kenyon, 333 East Seventh street. 'Phone 325-J. 2 27 6

FOR RENT—Four rooms, city water, large attic. John Manley, 321 Park avenue. 2 23 tf

TO LET—9-room house, barn and chicken house, 2 acres land, lots of shade; $25 month; 6 large rooms, part improvements, central location; $15 month. Apply Lemuel A. Tunison, real estate and insurance, No. 325, North Front street, city. 'Phone 1016-J. 2 22 tf

FOR RENT—Upper apartment two-family house; steam heat, all improvements; 95 Westervelt avenue. Lamar VanSyckel, 146 Park avenue. 2 17 tf

NEW four-room apartment, city water; South Second street opposite Safe Works; $10. John Herrmann, 411 Somerset street. Tel. 70-J. 2 17 tf

AUCTIONEERS

Murray, the Auctioneer

is now located at the old Auction Room Stand, 326 West Front street near Grove. Household goods and merchandise of all kinds bought and sold. We also pack China and crate furniture and have good dry storage rooms at moderate charges.

Over 20 years experience in business and conducting sales.

ROBERT MURRAY,
Auctioneer and Appraiser.
326 West Front St. 'Phone 666

The Leading Auctioneers

WILLIAM A. SCHORB & CO.,

Also dealers in second hand furniture. We carry the largest and most complete stock in the city. If you have anything to sell send for us. If you need anything come and see us. Our goods are equal to new at half price. Stoves of all kinds.

120 MADISON AVENUE.
Jackson Bldg. 'Phone 1707-W.

STARCK'S AUCTION ROOMS

SOMERSET ST.
FURNITURE, PICTURES & VIOLINS
Bought and Sold.
'Phone 873-R.

MONEY

can be procured here at legal interest and a very reasonable charge for our services as your broker.

We give customers a copy of agreement, which plainly shows amount received, number of payments to be made, and the discount if settled before maturity. Honorable dealing and courteous treatment.

Household Loan Co.

148 East Front Street,
PLAINFIELD.

Watchung Express Co.

Incorporated.
120 Madison Ave. Tel. 1664-M-2
All Orders Promptly Attended To.

T. A. MOORE
UNDERTAKER
Office and Residence,
312 East Sixth St. 'Phone 741-R

Established 1872.
P. CASEY & SON,
UNDERTAKERS AND EMBALMERS
Office 116 Park Ave., Tel. 884-W. Res. 417 W. 2d St. Tel. 903-R. Office open day and night. N. Y. office 10 E. 22d St., Tel. 2094-Gramercy.

A. M. RUNYON & SON,
UNDERTAKERS.
602 Park Avenue. Telephone No. 40. Office open day and night. Office at Hillside Cemetery.
New York office—50 Great Jones St. Tel. call 2245-Spring.
New York Embalmers License—1229. New York Registered Licensed Undertaker No. 315.

In the Churches

Baptist.

First Baptist Church—Rev. Dr. Philip B. Strong, pastor—Divine worship at 10:30 a. m., preaching by the pastor; 2:30, Bible school; Men's Bible conference class, 7:45, preaching by the pastor.

Park Avenue—Rev. Gabriel Reid Maguire, pastor—11:00 a. m., preaching by the pastor; 9:45, Sunday-school; 7:45, preaching by the pastor.

Temple—Rev. E. C. Cramer, pastor—10:00, prayer meeting; 10:30, preaching; 2:30, Sunday-school; 7:00, C. E. services; 8:00, preaching; The Philathea Class, non-sectarian, meets at 2:30 p. m., in separate class room for Bible study.

Mt. Olive—M. W. Vaughan, D. D., pastor—11:00, preaching; 3:00, Sunday school; 7:30, preaching.

Ebenezer—Rev. G. E. Scruggs, pastor—11:00, preaching; 3:00, Sunday-school; 8:00, preaching.

Calvary—Rev. G. W. Bailey, pastor—10:45, preaching by the pastor; 3:00, Sunday-school; 7:45, preaching by the pastor.

Shiloh—Rev. Edward Roberts, pastor—10:30, preaching by the pastor, subject, "The Great Harvest;" 3:00, Sunday-school; 8:00, preaching by Rev. J. A. Carter, of South Carolina.

Reformed.

Trinity—Rev. John Y. Broek, pastor; Rev. Dr. Cornelius Schenck, pastor-emeritus—10:30, Lord's Supper, adult baptism and reception of members; 2:30, Bible school; 6:45, C. E. Society meeting; 7:45, preaching by the pastor, subject, "Keep Thyself Pure."

Netherwood Reformed church, Leland and Midway Avenues—Pastor, Rev. R. A. Stout—11:00, preaching by the pastor, and communion; 8:00, preaching by the pastor, subject, "The King Acknowledged," seventh in series on "The Kingdom."

German—Rev. C. H. Schneegas, pastor—10:45, preaching in German; no evening service.

Marconnier Chapel—Rev. J. Tucker Lansdale, pastor—11:00, preaching; 3:00 Sunday school; 7:45, preaching.

Presbyterian.

First Presbyterian—Rev. Dr. Charles E. Herring, pastor—10:00, Sunday-school; 11:00, preaching by the pastor, and communion; 7:45, preaching by the pastor, subject, "Why Do We Believe the Bible?"

Crescent Avenue—Rev. Dr. John Sherman Zelie, minister—10:30, morning worship and communion; 12:00, Sunday-school; 7:30, organ recital; 7:45, evening worship. The monthly musical service will be given with selections from Mendelssohn's "St. Paul."

Hope Chapel—Rev. Frederic L. Greene, pastor—10:30, preaching; 2:30, Sunday school; 8:00, preaching by the pastor.

Warren chapel—Rev. J. O. McKelvey, pastor—10:30, preaching by Rev. C. C. Cain; 2:45, Sunday-school and Berean Bible class for men, E. E. Parvin, teacher; 7:45, preaching by the pastor.

Bethel Chapel—Rev. F. D. Tildon, pastor—Services 11:00 a. m., preaching; 3:00, Sunday-school; 8:00 p. m., preaching.

Episcopal.

Grace Church—Rev. E. Vicars Stevenson, rector; Rev. John G. Currier, assistant—Services: 7:30 a. m., celebration of the Holy Communion; 10:30, m., morning prayer, litany and sermon. On the first Sunday of the month Holy Communion and sermon, 2:30 p. m., Sunday-school; 4:00, organ recital; 4:30 p. m., evensong and sermon by Rev. W. S. McCoy.

Holy Cross Church—Rev. William S. McCoy, rector—7:30 a. m., holy communion; 9:45 a. m., Sunday-school; 11:00 a. m., morning prayer, Holy Communion and sermon by the rector; 7:30, organ recital; 7:45, evening prayer and sermon by Rev. Dr. Arthur S. Phelps.

Church of the Heavenly Rest—Rev. Cortlandt H. Mallery, rector—8:00, Holy Eucharist; 9:45, Sunday school; 11:00, matins and sermon (Holy Eucharist first Sunday in the month); 4:30 p. m., Evensong and sermon.

St. Stephen's Church—Rev. Warner E. L. Ward, rector—8:00 a. m., Holy Communion; 11:00 a. m., morning prayer and sermon (Holy Communion first Sunday in each month); 9:45, Sunday school; on Saints' days Holy Communion at 10:00 a. m.

Grace Church Mission for Colored People—10:00 a. m., Sunday school; 8 p. m. evensong and address at 120 East Front street. Strangers are cordially invited.

Methodist Episcopal.

First—Rev. Dr. Charles M. Anderson, pastor—10:30, preaching by the pastor; 2:30, Sunday-school; 7:30, preaching by the pastor.

Monroe Avenue M. E. Church—Rev. C. S. Kemble, pastor—11:00, preaching by the pastor; infant baptism, reception of members and Lord's Supper; 3:00, Sunday-school; 7:15, Epworth League; 8:00, preaching by the pastor, subject, "Stop Thief."

Grace M. E.—Rev. C. C. Cain, minister—10:30, preaching by Rev. J. O. McKelvey; 2:30, Sunday-school; 7:45, preaching by the pastor.

Mt. Zion A. M. E.—Rev. Littleton Sturgess, pastor—11:00, a. m., preaching by the pastor; 3:00, Sunday school; 8:00, preaching by the pastor.

Roman Catholics.

St. Mary's Rev. Bernard M. Bogan, rector—Masses, 6:30, 7:30, 8:30, 9:30, 10:30 a. m.; Sunday school at 2:30; vespers at 3:30.

St. Joseph's—Rev. William H. Miller, rector—Masses at 8:30 and 10:30 a. m.; Sunday school at 3:00; benediction of the blessed sacrament at 3:30.

Congregational.

Congregational Church—Rev. C. L. Goodrich, pastor—10:30, morning worship, and communion; 11:55, Sunday-school.

Swedish Pilgrim Church—Rev. Gottfrid Sjoblom, pastor—10:30, Sunday school; 4:30, young people's meeting; 8 p. m., preaching.

Friends.

Meeting house, Watchung avenue and Third street—Meeting First-day at 11:00 a. m.

St. Peter's Lutheran—Grove street and Mercer avenue—Rev. Conrad Blunk, pastor—9:30, Sunday-school; 10:30, preaching in German.

Swedish Lutheran—Grove street and Mercer avenue; evening service only at 8:00, with preaching by Gustav Anden.

First Church of Christ, Scientist.

Babcock Building, Front street and Madison avenue—Service 11:00 a. m., lesson sermon, "Christ Jesus;" 9:45, Sunday-school; reading room open daily 2 to 5 p. m.

Unitarian.

All Souls'—Rev. A. C. Nickerson pastor—10:30, morning worship, preaching by the pastor, subject, "The Service of Poetry to Religion;" 11:50, Sunday-school.

Not Classified.

Salvation Army—Captain and Mrs. Hewitt officers in charge—11:00, Holiness meeting at the hall; 2:30, Sunday school and Bible class in hall; 6:30, Young People Legion meeting; 8:00, great Salvation meeting, good singing, bright testimonies, m., gospel address.

Plainfield Rescue Mission—In W. C. T. U. rooms, 7:45, gospel service, special music with address.

Italian Mission—409 East Third street—Preaching by Theodore Boretti. Sundays at 10:30 a. m. in Italian, and song and prayer service Wednesday evenings at 8:00; Sunday school in English and Italian at 2:30.

West End Tabernacle—2:00 p. m., Sunday school; 7:00, C. E. meeting; 8:00 p. m., gospel address.

Wilson Memorial Chapel—8:00 p. m., preaching.

W. C. T. U.—4 p. m., gospel temperance meeting, with address by Maurice McGrath.

SPORTS OF ALL SORTS

NASH SETS NEW MARK IN FRATERNAL LEAGUE

Rolling a Fraternal League match on the Olympia alleys last night, the Elks team won two games from the Shamrocks. Nash made the fans sit up and notice his pinning in the last contest by returning a mark of 245, the highest score yet made in the league.

The scores follows:

Shamrocks			
Shannon	193	134	134
Mack	168	180	151
Scott	178	143	168
Taylor	188	162	182
Koons	155	156	194
	882	775	829
Plainfield Elks.			
Blatz	161	171	177
Kiely	189	148	173
Stout	145	204	159
Nash	174	178	245
Campbell	199	166	222
	868	867	976

THIRTY CANDIDATES FOR P.H.S. BASEBALL TEAM

The first practice of the P. H. S. squad of candidates for the baseball team was held yesterday afternoon. There was thirty pupils, all promising material, out and Allen Doggett, who is to act as coach feels much encouraged over the prospects for a strong team.

A number of last year's players were on hand and will make tries for their old positions against the abundance of raw material. Conditioning work as far as possible will be held indoors until the weather becomes favorable to outdoor practice.

Those who reported for practice yesterday afternoon and the positions for which they are trying follow: Pitchers, Fred Mills, Matthew Caughlin, Franklyn Newell, Emil Nelson, Edson Woodhull, John Denny and Arthur VanZandt; catchers, Tony Barone, William Peacock, Warren Butler, Silas Guttridge, James Nash and James McNabb; first base, Eynan White, Erickson Van Norden and Monroe Good; second base, Harold Schenck and Arthur Grisley; third base, Jack Zerega; short stop, William Davenport; outfielders, Morris Mann, John Cottrell, Gerald Linke, Robert Gavett, Donald Sminck, Herman Rosenson, Murdock Hetfield, Philip VanDeventer, Milton Fine and John Penny.

P. H. S. BASEBALL SCHEDULE NEARLY FILLED.

Manager James Dunwell, of the P. H. S. baseball club, has nearly completed the schedule for the coming season. There are still a number of dates open, owing to no replies having been received to his communications to other school team managers.

The season will be opened April 3 with the Camp Bowser team and will close on June 8. North Plainfield will be played in the city on May 8 and the return game will be played in the borough on May 27. The schedule includes nearly all the teams met last year with a number of other strong school teams that have never been played by the P. H. S. before.

NEW HIGH SCORE RECORD FOR FIVE MAN TEAM.

All Newark records for five men bowling teams were broken last night by the National Turners quintet bowling a Suburban League match with the Elks. In the second game the Turners spilled the pins for a total of 1,147 and in the third contest for 1,110. The first game was won by 997 giving the team an average of 1,084-2.

Elizabeth Elks Won Two.

The Elizabeth Elks took two games from Paterson at that place last night in an Elks league match, 935 to 927 and 368 to 918. Paterson won the third game by one pin, the score being 925 to 924. Queeney, of the Paterson Bills, was high man for the session, turning in 254 for the last game.

THE GINGER JAR

Now let's see if it goes out like a lamb.

Our notion of what not to do yesterday was to handle a large plate glass window or play catch without gloves.

The difference between a glazier and a pitcher is that one breaks what he drops and the other is dropped for no breaks.

There is still room for two more teams in the duck pin tournament which will start next week on the Olympia alleys.

No college man should go into professional baseball unless he gets $3,000. Hughey Jennings is credited with saying to the students of Cornell. That sounds much better than his former declarations regarding college built players.

The Tabs, of Elizabeth, on which team Jack Martin and Jimmy Emory starred after the close of the season last year, has organized for the coming season. Joe Burns will again pilot the club.

The classy work of the Springfield Gym team at the exhibition in the Y. M. C. A., Thursday night, received much favorable comment yesterday from those present.

The trap shooting championship of Somerset county was won by E. E. Gardner, of Bernardsville, at the annual championship shoot, held at East Millstone, February 22.

Tom Keller, the veteran Peters Company manager, gives it as his opinion that Billy Wolstencroft, the Philadelphia amateur, is the fastest man in shooting double targets that ever faced a trap. Those who have seen Billy shoot live birds and targets are ready to agree with Tom.

Joseph Cantillon, manager of the Minneapolis Ball Club, of the American Association, has been spending the winter shooting at Reelfoot Lake, in Kentucky, and has with him Rube Waddell and several other ball players.

President Ebbetts, of the Brooklyn Club, tells an amusing story about a proposition which President John M. Ward, of the Boston Club, made to him recently. Mr. Ward took the Brooklyn manager aside and said confidentially that he would like to buy Nap Rucker, the star Dodger southpaw.

"How much do you want for Rucker?" asked Mr. Ward.

"Don't make me laugh," replied Mr. Ebbets. "How much are you offering?"

"Well, I'll say $15,000," said Mr. Ward.

Mr. Ebbetts said nothing. "Well," continued Mr. Ward, "I'll make it $20,000 and take a chance."

"You're not taking a chance at all," Mr. Ebbetts said. "Rucker, I believe, is the best pitcher in the business, and there isn't enough money in Boston to buy him. No chance at all."

The Tiger recruits at Monroe, La., do not fear the meningitis scare at that point half as much as they do their manager's axe.

The Loizeaux Lumber Co. recently purchased two motorcycles for use of the employes in going from one yard to another. Julius Dickhut, of South Plainfield, is also going to make use of one in his business. Jack Horner closed the deals.

James Finmore and Miss Anna Turbridy, of Syracuse, N. Y., recently made their wedding trip to Sayre, Pa., on a motorcycle.

GIANTS AND ATHLETICS MAY PLAY MARCH 17.

Connie Mack, manager of the Athletics, has agreed to let his team play a series of games with the Giants and has suggested the first game to be played at San Antonio on March 17, with all regulars participating. What action McGraw will take has not been learned.

Ebbets Postpones Visit.

When Charley Ebbets, owner of the Brooklyn Club, made an appointment to visit Manager Joe McGinnity, of the Indians Thursday, he overlooked the fact that it was his daughter's birthday. As the young lady can only celebrate the event every four years, the Brooklyn magnate decided to stay at home for the celebration and notified McGinnity that he would go to Newark today.

—Read the Plainfield Daily Press

FREDDIE LEID SIGNED BY M'KEESPORT CLUB

Freddie Leid, who starred in left field for High Bridge last season, will perform in a McKeesport uniform in the O. and P. League this summer. He was signed yesterday by Manager McGrath and informed that he would be notified when to report for spring training.

Leid was signed on the recommendation of Joe Harter, who played the season with Plainfield, alternately starring at short and in centre field. Harter had ample opportunity to see Leid in action when they were both members of the Tabs team at Elizabeth in the post-season series and while both were playing in the Central New Jersey League.

Leid is a hard hitting left hander and when he goes after a fly in left the grass flys away from his spikes like water from a bicycle on a wet pavement. He is liable to break up a game at any time with his stick and during the time he was with High Bridge he made the Walton brothers go some to stay in his class. They always had the batting honors cinched in the Hunterdon county town until Leid's arrival.

The New Fruit and Vegetable Stand

City Market

120 EAST SECOND STREET
123 NORTH AVENUE

We have a carload of New York State Potatoes, Cabbage and Apples for sale today and Saturday. Strictly Fresh Eggs and Creamery Butter. Positively no cold storage. Full line of Florida Fruit and all other Green Vegetables can be purchased at our stand cheaper than any other place in Plainfield, as you get the farmer's weight and measure in every purchase.

Strictly Fresh Eggs, Dozen . 35c

Cabbage, lb., 4c; cr. 100 lbs..$3.00
N. Y. State Potatoes, bas., 73c.; Bbl., 180 lbs. $4.25
Best Creamery Butter, by the crock, 34c; lb 35c
Green Beans, quart 20
Radishes, bunch 05
Kale, 4 quarts 15
Spinach, 4 quarts 25c
Spanish Onions, each 04c
Andive, 15c half lb.; lb 30c
Peppers, 3 for 05c
Beets, quart 05c
Carrots, crate, 60c; quart ...05c
Yellow Turnips, quart 05
White Turnips, quart 05c
Sweet Potatoes, qt., 15c; 2 qts. for 25c
Oyster Plants, bunch 10c
Lettuce, 13c; 2 for 25c
Celery, bunch 15c
Cape Cod Cranberries, qt. ...13c
Hickory Nuts, quart 08c
Apples— Greenings, Baldwins, Northern Spies, basket 55c
Oranges, dozen, from..25c to 70c
Choice Bananas, dozen 15c
Grape Fruit, 3 for 25c
White Grapes, lb 15c
Pineapples, each .....15c and 18c

Now is the time to save 20% on your living as we wholesale and retail.

O. C. WHITNEY,
Produce Merchant.
ELMER BARRETT, Manager.

N. P. H. S. Girls Win Again.

The N. P. H. S. girls basketball team easily disposed of the Roselle H. S. lassies yesterday afternoon by defeating them 25 to 3. The game was played on the home court and the visiting five only made one point in the second half. The score at the end of the first half stood 13 to 2.

Anoher Fashion Number.

The New York World will give free with next Sunday's paper another of its popular Fashion Supplements. This is another group of the Pictorial Review styles—eight pages of pictures and descriptions of fashions covering all of the early spring styles. Besides this special Fashion Number there is a sixteen page Joke Book free with next Sunday's World. Cover in colors, full of funny jests and games and puzzles. Then again, there is one of the famous Jas. Montgomery Flagg sketches, picturing and describing the Adventures of Kitty Colb, and of equal interest is the Charles Dana drawing, presenting charcters from Dickens. The usual Sunday World Magazine in colors and the "Funny Side" or Comic Weekly, for children will be found with next Sunday's World. This is all in addition to the complete sixteen-page Joke Book.

How can we afford to miss this galaxy?

The Show at Proctor's.

"The Messenger Boy and the Actor-Lady," an act with a laugh a minute; Staines Comedy Circus is good; the human roulette wheel is a clever idea. Arthur Ross and Co. in "The President of the Liars' Club" is a fair skit and in spots funny. George B. Alexander, the hobo monologuist, has some good parodies. The La Wana Trio, a very excellent high class instrumental and singing act, goes good.

We're the Doctors

When the Spring fever for Spring clothes steals upon you, consult us. We're under the impression that Smith, Gray & Co.'s Spring array of smart suitings, result of due care and attention in the selection, will make you "sit up." There's really nothing new or good in Spring attire which they don't show.

TOO EARLY FOR A SPRING SUIT?

Not a bit of it. Mr. W. B. Wemsley Smith—Gray & Co.'s representative, will be with us on Monday and Tuesday, March 4th and 5th, with scores of distinctive, desirable models for men of every taste, in an exhaustive assemblage of firm fabrics and pleasing patterns. To your measure $18 to $50.

We will be open Monday and Tuesday from 8 a. m. to 9 p. m.

De Meza & Blimm

MANHATTAN SHIRTS.
145 East Front Street.

KINDLING AND GRATE WOOD
Prompt deliveries. Orders received at
89 SOMERSET STREET.
JOHN MOBUS
P. O. Box 320 Telephone 19-F-4

FURNITURE,
OIL CLOTHS,
STOVES, ETC
Louis Kadesh
23 Somerset Street.

APRIL 27th, 58 days, $485
MAY 11th, 28 days, $290
NORTH CAPE—RUSSIA
JUNE 13th Fares $300 up
Itineraries offering Special Concessions to Organizers.
Times Building New York
3-2-9-16-23

CLARK'S TOURS TO EUROPE

MOTORCYCLES

I represent the following lines from Bound Brook to Westfield Inclusive.
INDIAN, HURLEY, DAVIDSON, PIERCE, READING STANDARD, FLANDERS and POPE
Parts and Repairs.

JACK HORNER

33 Somerset St. Tel. Conn. Plainfield N. J.

THE PERFECT FIT

of our garments is achieved only thru high-grade workmanship and splendid cutting—and expert skill in taking measurements.

A suit made by us lasts longer, looks better, holds its shape indefinitely—it's the best apparel investment you can make.

E. H. PUTNAM

436 Watchung Ave. 'Phone 1976-W.
s-m

HOTELS

WHEN IN PLAINFIELD, N. J., STOP AT

The QUEEN CITY HOTEL

All Newly Furnished. A la Carte Service Unsurpassed.

P. FLOERSCH, Prop.
W. M. FLOERSCH, Mgr.

HOTEL WALDORF

EAST FRONT STREET.
HENRY WINDHAM, Prop.

Gottfried Kruger's Extra Beer on draught. Imported Wines, Liquors and Cigars. Hotel accommodations and private Dining-Room.

Hotel Somerset

Under New Management.
Newly Painted and Papered throughout. Table Board and Rooms by Day or Week.
W. G. FEASTER, Proprietor.
27 Somerset St. Tel. 692-L.

G. J. WEINMAN CAFE

213 Park Ave. Tel. 1527

HOTEL KENSINGTON

NORTH AVENUE
UNDER NEW MANAGEMENT.
House Thoroughly Renovated.
SUNDAY DINNER From 12:30 to 2 p. m. 50c

New Jersey Central

TRAINS LEAVE PLAINFIELD.

For New York—2.10, 4.31, 5.41, 5.36, 5.47, 6.27, 6.55, 7.22, 7.26, 7.36, 7.46, 7.55, 7.59, 8.12, 8.30, 8.36, 8.43, 9.23, 9.53, 10.20, 11.20, 11.52 a. m., 12.28, 12.36, 1.47, 2.42, 2.55, 3.17, 3.48, 4.12, 4.36, 5.[illegible], 6.29, 6.40, 7.25, 9.00, 9.27, 9.37, 9.50, 10.[illegible], 10.36, 11.28 p. m. Sunday—2.10, 6.41, 7.31, 7.23, 7.58, 8.52, 9.24, 9.42, 10.37, 11.52 a. m., 12.33, 12.58, 1.20, 2.01, 2.29, 2.55, 3.[illegible], 4.29, 5.34, 6.37, 8.37, 8.13, 8.27, 8.55, 9.43, 10.28, 10.36 p. m.

For Newark—5.36, 6.[illegible] (7.05 through train to Newark), 7.00, 7.36, 9.29, 10.20, 11.20 a. m., 12.28, 12.[illegible], 2.32, 2.55, 4.12, 4.31, 5.45, 6.29, 7.35, 8.2[illegible], 9.30, 10.36 p. m. Sunday—7.23, 8.52, 9.34, 10.37 a. m., 12.33, 1.20, 2.59, 3.24, 4.29, 5.[illegible], 7.14, 8.13, 8.35, 9.12, 10.36 p. m.

For Easton, Bethlehem, Allentown and Mauch Chunk—5.18, *8.[illegible], 9.43, 11.19 a. m., 2.00, 3.21, xx5.43, 6.5[illegible] p. m., Easton only). Sunday—5.45, 10.[illegible] a. m., 1.58, xx5.43, 7.05 p. m.

For Wilkesbarre and Scranton—5.18, 9.43 a. m., 5.43 p. m. Sunday—5.45, 10.24 a. m., 5.43 p. m.

For Long Branch and Asbury Park, etc.—3.41, 8.12, 11.20 a. m., 12.28 Saturdays only), 4.12, 4.36, 6.29, 7.27, 11.28 p. m. Sunday—3.41, 8.52 a. m., 3.24, 8.13 p. m.

For Lakewood and Atlantic City—3.41, 9.29, 12.28, Saturdays only), 12.58, 2.17, 5.29 p. m. Lakewood only. Sunday—7.58 Lakewood only), 8.42 a. m., 2.01 p. m.

For Philadelphia—6.[illegible], 7.20, 8.45, 8.51, 10.24, 11.53 a. m., 12.[illegible], 2.45, 2.56, 5.13, 5.44, 7.12, *8.47, 9.46, 10.[illegible] p. m., 1.20 a. m. Sunday—8.47, 9.46, 10.24, 11.[illegible] a. m., 1.20 a. m., 5.20 p. m.

For Baltimore and Washington—Daily 8.45, 10.43 a. m., 12.[illegible], 2.45, 6.44, 7.42 p. m.

*Saturdays only.
xxExcept Easton and Bethlehem.
*Except Mauch Chunk.

W. G. BESLER, Vice-Pres. & Gen. Mgr. W. C. HOPE, G. P. A.
2-24

FOR SALE

One four-passenger Mitchell car, $475; one Mitchell runabout, $325; one model 10 Buick, $375. All cars overhauled and repainted.

SERVICE GARAGE INC.
DUNELLEN, N. J.
Tel. 787-J., Plainfield; 273-R., Dunellen.

Leland Manning

MASON AND BUILDER.
Estimates Furnished.
Jobbing a Specialty.
1120 Myrtle Avenue. Tel. 347-J.

VAIL BROS.

Plumbing, Tinning and Heating.
Satisfaction Guaranteed.
General Repairing a Speciality.
Night service promptly attended to.
Phone 1067-W. 123 Duer St.

Hodge's Pharmacy

Y. M. C. A. BUILDING.
BELLE MEAD SWEETS.
Telephone 62.

A. H. ENANDER

Sanitary Plumbing, Gas Fitting, Steam and Hot Water Heating.
Contractor for Sewer Connections.
125 WATCHUNG AVE.

No Financial Institutions Are Stronger

than old line life insurance companies. They are founded on a fixed and definate mathematical basis and every safeguard that human ingenuity can devise is provided. The Prudential Insurance Company of America is in the very front rank of the world's life insurance companies. Careful administration of every detail of its business, millions of valuable assests for the protection of policyholders and the confidence of its millions of policyholders make it great.

THE PRUDENTIAL HAS THE STRENGTH OF GIBRALTAR

The Prudential

THE PLAINFIELD TRUST COMPANY

Resources $1,000,000.00

COURTEOUS TREATMENT

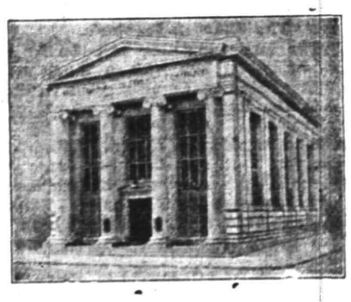

EFFICIENT SERVICE

It is the purpose of the Officers of this Company to get in personal touch with its customers; to provide for their individual wants; to see that they are treated with uniform courtesy; and to place at their disposal the complete facilities of this modern financial institution.

AMUSEMENTS.

PROCTOR'S

NOTED FOR EXCELLENCE and POPULAR PRICES
MATINEES DAILY.
Prices—Mat. 10c; Evening 15c and 25c.

S. & H. Green Stamp
FREE AT THE
TUESDAY, WEDNESDAY AND FRIDAY MATINEES
5 Stamps with 10c tickets.
10 with 15c tickets
15 with 25c tickets.
BIG COMEDY CIRCUS
TRAINED MULE AND PONIES
"THE MESSENGER AND THE ACTOR LADY"
COMEDY SKETCH, "THE PRESIDENT OF THE LIARS CLUB"
"THE HIGH TONED HOBO"
MONOLOGUIST
"HARMONY AT HOME"
INSTRUMENTALISTS

Allen B. Laing Co.

Electrical Contractors

127 W. SECOND ST.

OLD HOUSE WIRING A SPECIALTY

Experienced mechanics and proper tools make it possible to wire old houses without damage to floors or walls.

ESTIMATES FURNISHED

'PHONE 199.

PLAINFIELD WINDOW CLEANING CO.
M. MERSTRICH, Prop.
Stores, Offices, Private Residences, New Buildings Cleansed, Scrubbed and Oiled. Office, 143 East Front Street. Tel. 864-J.

CHAS. KEIDERLING
FURNITURE PACKER.
Furniture, Trunks, Pictures, China, Glass and Bric-a-Brac Packed and Crated for Storage and Shipping Storage Rooms to Let.
Tel. 550-J. 258 E. Front St.

BROAD SERVICE

The service offered by this Company embraces the following:—

BANKING. 3% interest on checking accounts. Free collection of out of town checks, New York checking privileges, 4% interest on Special Department accounts, out of town Savings Accounts collected free of charge.

TRUSTS. After serving you through life and becoming familiar with your financial affairs, we can act as executor of your estate and render service such as no individual can possibly give. We are also prepared to act as Guardian, Administrator and Trustee and for the same fee as is allowed an individual.

SAFE DEPOSIT. A modern Round Door Manganese Steel Vault, absolutely fire, mob and burglar proof, offers protection to valuables at nominal cost.

REAL ESTATE. Exceptional facilities for the rental, sale, exchange and care of property of every description.

We invite additional correspondence which will have prompt attention.

THE STATE TRUST COMPANY
Capital $100,000.00.

Onalake Poultry Farm Eggs
FOR SALE BY
PARRISH DELICATESSEN STORE
155 EAST FRONT STREET.
These Eggs are the standard of merit, guaranteed layed by germ-proof hens, innoculated three times a year; scientifically fed on the purest grains procurable.
FRESH DAILY.
Siegf. H. Arens. 3 1 3

ESTATE OF LEWIS L. APGAR, Deceased. Pursuant to the order of George T. Parrot, Surrogate of the County of Union, made on the application of the undersigned, Executor of said deceased, notice is hereby given to the creditors of said deceased to exhibit to the subscriber under oath or affirmation their claims or demands against the estate of said deceased within nine months from the eighth day of February, 1912, or they will be forever barred from prosecuting or recovering the same against the subscriber.
PAUL A. QUEEN, Executor.
Fees—$11.10. 2 10 9-s

RAG CARPETS AND RUGS.
RAG carpets and rugs, also silk portiers made from your own material; we also buy carpet rags. Address William Spicer, Scotch Plains or William A. Schorb, & Co., 120 Madson avenue, Plainfield; 'Phone 1707-W. 10 2 tf

SELLING OUT
Palms, Ferns, Begonias at Reduced Prices
PETERSON'S
217 Watchung Ave 2 8 1m

Plainfield Theatre

Monday, March 4

HENRY B. HARRIS PRESENTS

Rose Stahl

IN HER LATEST SUCCESS

'Maggie Pepper'

Charles Klein's Department Store Romance

Direct from an engagement of

6 Months at the Harris Theatre, N.Y. **4 Months** Illinois Theatre, Chicago

Prices 25c, 50c, 75c, $1, 1.50

Highest Honors to American Piano

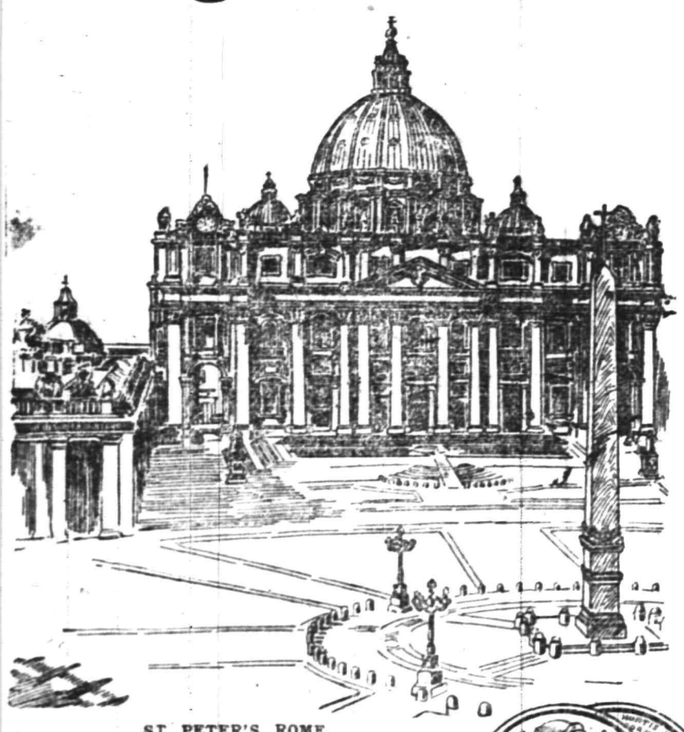

ST. PETER'S, ROME

His Holiness Pope Pius Xth

TO express his appreciation of the Hallet & Davis Piano Co.'s most beautiful instrument now in the Vatican, confers a MEDAL OF HONOR upon that Company.

This establishes the American piano as the standard of the world, as none but the piano of highest known quality could command such an honor as this.

The music of the Vatican is a distinctive product and is of the highest plane. The Sistine Choir, led by the Abbe Perosi, sings only for the Pope, and is the most magnificent choir in the world.

This tribute, therefore, to the

HALLET & DAVIS PIANO

Is of particular significance and decisively stamps the American product as the leading piano.

For over 73 years the Hallet & Davis Piano has occupied a position at the head of American pianos—used and indorsed by leading artists of the past and present day.

The importance of this honor and the high distinction which the Hallet & Davis Piano bears must appeal to all music lovers.

Agencies in all principal cities.

Home office, 146 Boylston Street, Boston.

Hallet & Davis
Boston, Mass.

Gentlemen:—The Hallet & Davis Piano has been duly received at the Vatican, and its beautiful tonal qualities have been much admired.

His Holiness instructs me to forward to you the accompanying medal as a token of appreciation for this really artistic instrument.

R. Cardinal Merry Del Val.

Rome, December 7, 1911.

HALLET & DAVIS PIANO CO.

170 East Front Street

ESTABLISHED 1839 FACTORIES, BOSTON

PERFECT PROTECTION FOR FUNDS

is obtained by having an account with the Plainfield Savings Bank.
It is conducted on the most secure basis, according to law and in the best interests of its depositors.
Your account is invited.

4% Interest Paid.

PLAINFIELD SAVINGS BANK

Plainfield, N. J.

Only Savings Bank in Plainfield

Sporting Goods
Photo Supplies
Picture Framing
Artists' Materials and Prints

PAUL R. COLLIER

156 E. FRONT ST. 'PHONE 51-W

PROTECT YOUR TIRES

with a set of these Jacks. Reg. price 6.50 per set of four.

Special Cash Price

$5.25

Per Set of Four.

F. L. C. Martin Automobile Co.

304-312 Park Avenue

LION BRAND COLLARS—Best 2 for 25c made

Try the ALCO or EXPLORER with Eyelet Buttonhole that does not wear out.

J. R. Blair, 119 Park Ave.

MARCH FOURTH.

1748—Count Casimir Pulaski, American Revolutionary soldier, born in Podolia, Poland; died of battle wounds near Savannah, 1779.

PLAINFIELD DAILY PRESS

THE WEATHER.

Snow tonight; Tuesday unsettled. Max., 33; Min., 19.

Established May 10, 1887. TEN PAGES. PLAINFIELD, NEW JERSEY, MONDAY, MARCH 4, 1912. TEN PAGES. Two Cents a Copy—$5 a Year.

LIVELY WEEK-END FOR THE FIRE DEPT.

Apparatus Callled Four Times Between Saturday Afternoon and Last Night.

WOMAN HUNTS GAS LEAK

And Finds It With the Aid of a Lighted Match—Resulting $200 Blaze the Most Serious of the Lot.

The city fire department was kept busy from Saturday afternoon to last night, responding to alarms. A total of four calls was received, one box and three telehponed, but none of them resulted in any great damage.

The most serious blaze occurred at 5:58 Saturday afternoon at the double residence at 311 East Sixth street. It is owned by William Morrison, of the borough, and occupied by the Misses Smith and S. K. Monroe. The fire was caused by one of the former using matches to locate a gas pipe leak. The trouble was found but more was started in the form of healthy flames shooting up the partition of the first floor.

The firemen arrived in response to an alarm from box 23 and used two tanks of the chemical engine in putting out the blaze. The damage is placed at $200, covered by insurance.

A still alarm was turned in at 2:40 Saturday afternoon for a chimney fire at the home of Edward McCann, 438 West Third street. It was put out before any damage had been occasioned. Another telephone alarm was received at 3:10 yesterday afternoon, for a supposed chimney fire at the residence of E. E. Iremonger, 657 Belvidere avenue. Members of No. 4 hose company found that the shower of sparks was caused by something that had been thrown into the grate. The third run on a telephone call was made at 8:37 last night to the residence of Mrs. Chapman Fisk, 112 West Seventh street. A bad chimney fire was in progress that required the use of three extinguishers to kill.

AS TO THE THIRD COMING OF CHRIST TO THE WORLD

Before a congregation that completely filled the large auditorium of the Park Avenue Baptist church, the Rev. Gabriel Reid Maguire, the pastor, delivered the first of a special series of sermons on the Lord's Coming," last night. The sermon treated of the inquiry "Will He Come?" With gereat earnestness and convincing power., the postor preached the second coming of the Lord "in such an hour as ye know not." Mr. Maguire said in part:

"The Lord's coming is mentioned 380 times in the Bible. There are three great Comings of the Lord: First, ' "Jesus coming to the cross' ' He came according to prophecy, all of which has been fulfilled. Second. The coming of the Holy Spirit, which was fulfilled at Pentecost. Third, The second coming of the Lord. The two previous comings were fulfilled to the letter; therefore why should not the third come to pass? He is coming because he promised to return. The scheme of redemption requires Chirst's return."

The second sermon in the series, "Signs of His Coming," will be delivered next Sunday evening. The service begins at 7:45, and closes at 9 o'clock sharp. A five minute question drawer on the theme of the evening precedes the sermon.

S. A. Staff Band Coming.

The annual visit of the National Staff Band of the Salvation Army has been set for Saturday and Sunday, March 23, and 24. A series of meetings are being planned for the occasion. A concert will be given on the Saturday evening and on Sunday evening a great rally will be held at the First Baptist church. Other large meetings will be held on Sunday morning and afternoon, besides several open air services.

Texier Back From Buffalo.

Leonce Texier, treasurer of the Plainfield theatre, returned last night after a week's visit at Buffalo, Niagara Falls and Gloverville, N. Y. While in Niagara Falls, Mr. Texier was the guest of Bobby Leach, the former Plainfield, who has gained coensiderable fame through his dashes over the falls in a barrel.

Josephine M. Perrin.

Josephine M. Perrin, aged eight years, daughter of Mr. and Mrs. William L. Perrin, died yesterday. The funeral will be held at the residence of the parents, 87 Grandview avenue, Wednesday afternoon at 3 o'clock. The burial will be in Hillside cemetery.

Rasores to Meet.

The Rasores will meet tomorrow morning with Mrs. Townsend Rushmore, of Stelle avenue. The subject will be "William M. Thackeray."

MISS HANSEN IS LEADER IN FIRST DISTRICT TODAY

Batch of 9,250 Lands Her in Front Rank--Race Steadily Warming--Special Prizes Prove an Extra Incentive.

SPECIAL INDUCEMENT OFFER!

ONE Solitaire Diamond Ring, Pure White Perfect Stone—over ¼ karat, any setting, now on exhibition at store of Charles E. Vail, 238 Park avenue.

FOUR Ladies' Solid Gold Watches, choice of Elgin or Waltham movement, now on exhibition at the stores of J. Hervey Doane, 115 Park avenue; Carl Silbert, 219 West Front street; L. Moraller & Son, 219 Park avenue; P. P. Delgyer, 130 Park avenue.

The contestant in each of the five districts whose vote shows the greatest gain during the three weeks, which began Monday morning, February 26, and continues until Saturday evening, March 16, at 10:30 o'clock, will be awarded one of these handsome jewelry prizes.

The contestant polling the highest vote in all districts during this period will receive the Diamond Ring.

The leaders in the other four districts will be given the Solid Gold Watches.

All votes cast for the special prizes count also for the tours.

THE LEADERS.

District 1.
Miss Henrietta Hansen
District 2.
Mrs. Eva Atkinson.
District 3.
Miss Elizabeth Kiernan.
District 4.
Miss Annie Singelton
District 5.
Miss Florence Stevenson.

Continually increasing interest is being manifested in the Daily Press European Tours contest, the ballots found in the ballot box Saturday night showing that there are some energetic hustlers among the list of candidates. Miss Hansen jumped into the lead in District No. 1 by putting a plethoric wad of 9,250 votes. Miss Leighs is a close second.

In all the districts positions were shifted, and some of the contestants who have been lagging in the rear took a long leap into the front rank. The race grows more exciting with the passing o feach day, and before the close of the contest there is going to be a warm battle for the honor of winning a tour.

A trip to Europe during the vacation period is an alluring proposition, and when it is to be taken under the conditions which the Daily Press party will enjoy, there is small wonder that so many are anxious to win. Two months spent on foreign shores, with new scenes and customs coming daily before the eye; a comprehensive and well-arranged jaunt through six foreign countries and in

(Continued on page 3.)

STATISTICAL STUNT WILL DELAY MAIL DELIVERIES.

Owing to the fact that Postmaster E. H. Bird has received word from Washington that during the coming week, all classes of mail must be weighed separately and a record of the time required to count, route up and deliver the same, will account for delay in delivering mail during the next six days. This work is being done in every postoffice in the United States that the department at Washington may have a complete record of each office.

"Peter's Pence" $15,000.

Rev. Charles A. Smith, chancellor of the Newark diocese ,has announced that the "Peter's pence" collection of the Newark diocese this year is the largest in its history. The total contribution was $15,000.

Funeral of Mrs. Haulenbeck.

The funeral of Mrs. Samuel Haulenbeck will be held at the late residence, 128 Duer street, North Plainfield, tomorrow afternoon at 2 o'clock. The burial will be in Hillside cemetery.

Auction Sale

of storage furniture at Murray's auction rooms, 326 West Front street, Wednesday, commencing at 1:30 p. m. A large variety of household goods will be sold to the highest bidder.

Why Pay More

when you can get first class typewriter ribbons for 65c? Satisfaction guaranteed. Lenox Stationery Store, 12 Madison avenue.

—Neuman Bros. are selling the olive oil of the finest quality, imported direct by the firm from France, in gallon, half-gallon, quart, pint and half-pint quantities.

MEN AND RELIGION WORK AROUSES CHURCH INTEREST

The Bible study conferences under the direction of W. D. Stem, of Philadelphia at the Y. M. C. A. Saturday afternoon and night were attended by representatives of thirteen of the city's and borough's evangelical churches. The conferences and a meeting in the Y. M. C. A. hall yesterday afternoon were held under the auspices of the committee of the Men and Religion Movement, of which George H. Batchelor is chairman. W. D. Murray was chairman of each meeting.

The committee of the Men and Religion Movement will hold a meeting in the near future to propose recommendations to the churches of the city on the suggestions made by Mr. Stem, who gave many helpful pointers on how to improve Bible study, after a thorough discussion of the local conditions.

At the meeting yesterday afternoon, Mr. Stem made an earnest plea for increased activity on the part of Christian men, particularly in an effort to enlist men outside of the church.

HOPE PASTOR PREACHES ANNIVERSARY SERMON

Rev. Frederic L. Green, pastor of Hope chapel, delivered his first anniversary sermon yesterday morning, taking for his theme, "The Culture of Christian Love." The pastor held out the way of right living to bring joy to the hardest task and pleasure to the severest duty.

Taking up the question of what is Christian love, Mr. Greene offered suggestions as to how one should use life according to one's capacities.

The preacher said that Paul's idea was that life should be devoted to loving service for others, and that life should be brought to the definite example of Jesus Christ. In conclusion, the preacher urged everyone to take a personal account and see whether their lives measured up to the high standard.

CADMUS BROS. DRUG STORE PASSES INTO OTHER HANDS

William W. Walsh, of Westervelt avenue, who has been with a big New York drug firm for five years, and more recently manager of their Jersey City branch store, has purchased the drug business of Cadmus brothers at North and Watchung avenues, and has taken possession. He will make extensive improvements in the store.

Mr. Walsh studied the drug business in this city. Jasper Cadmus, who conducted the local Cadmus store, has returned to Bayonne, where he and his brother have two other stores. John Viebrock, who was clerk at the local store, will continue with Cadmus Brothers.

WILLIAM H. COMBS DIES AT AGE OF EIGHTY.

William H. Combs, aged 80 years, one of the best known residents of the borough, died last night at his home, 28 Linden avenue, following a long illness from complications. For the past twenty years Mr. Comb conducted a grocery store at the address mentioned. He was a member of Grace M. E. church.

Surviving is a son, Augustus Combs, of Chicago, and a daughter, residing in Brooklyn; also a niece, Miss Carrie Combs, with whom he lived. The notice of funeral will be announced later.

HALF-WAYTE INTERVIEWS.

Charles A. Sturtevant—Golly, but it does make me laugh to see those Republicans scrapping. Golly, won't it be good to see a Democratic President.

Benjamin A. Block.

The funeral and burial of Benjamin A. Block, who died in this city on Friday, will be held tomorrow at Mt. Sinai cemetery, Philadelphia, tomorrow. Mr. Block was a brother of Samuel Block, of New York, and Mrs. Clara Friedman, of St. Louis, Mo. He was forty-five years of age.

Must Care for Reservations.

Because of the great demand for seats persons having reservations for tonight's perofrmance of "Maggie Pepper," at the Plainfield theatre are requested to call for them no later than 6 p. m. All remaining after that time will be placed on sale.

WANTS L.O. ARMY TO ATTEND HEARING

Former Assemblyman S. S. Swackhamer Issues a Call For a Big Delegation.

HEARING NEXT WEDNESDAY

Impressive Showing, the Somerset Anti-Saloon Leader Says, Will Make the Legislators Take Note—"Petitions With Boots on."

Samuel S. Swackhamer, of North Plainfield, former leader of the Democratic minority in the Assembly, who is the foremost advocate that the anti-saloon advocates have among the politicians of Somerset county, is trying to rouse the Plainfield local optionists to the point of going in force to Trenton Wednesday, when a hearing on the local option bill is to be held. In a signed statement given out today Mr. Swackhamer says:

"I desire to impress the citizens of Plainfield with the importance of a large delegation going to Trenton on Wednesday, March 6, to attend the hearing on the local option bill before the Senate and Assembly, at 2 o'clock p. m. This right to rule in our own local affairs will not be realized unless the friends of this bill show an interest in it.

"By staying away from this hearing, you will cut off much of your influence from the cause and give the enemies of the bill a chance to say: 'Where are its advocates? Has it no friends?'

"At the hearing three years ago an ex-attorney general of this State in his argument against local option, said that the church people didn't want it. The race track ring wasn't broken till the State House was beseiged by thousands of interested men and women. 'Petitions with boots on' make the lawmakers take notice, and it costs only a dollar and sixty cents to go and return.

"Unless we work together and in dead earnest, we cannot succeed. Keep this fact in mind. You are now deprived of a vote on the excise question. You can express your will concerning the establishment of sewers, the issuing of school bonds and other public matters, but you cannot, under the present law, have a word to say about how many or how few saloon licenses shall be granted, nor to whom nor at what places, nor whether liquor licenses shall be given or denied.

"If the local option bill is passed by the Legislature, 30 per cent. of the voters can petition the county judge for an election, and, if the majority vote 'no license,' there will be no license; if the majority say 'license,' there will be license, as there is now.

"I have yet to meet the first legislator who does not say this is right, but they want to know that you want it. If you cannot go, telegraph or write to your representatives in behalf of the local option bill.

MIDDLESEX DEMOCRATS AFTER PROSECUTORSHIP

(Special from Staff Correspondent.)

Trenton, Mar. 4.—Politics is playing a part in the selection of a successor to the late Theodore B. Boorsem, Prosecutor of Middlesex county, who died a few days ago. Senator George S. Silzer, of Middlesex, has recommended to the Governor the appointment of Joseph E. Stricker, of Perth Amboy, and this does not suit some of the Democratic county leaders. They claim that Stricker has not been active in the party ranks for the past two years. These leaders favor the appointment of City Treasurer W. Edwin Florance, of New Brunswick; District Court Judge Freeman Woodbridge, of former Surrogate Frederick M. P. Pearse. Governor Wilson has let it be known that he will appoint no one whom Senator Silzer does not recommend.

There is some talk of Senator Silzer, himself, for the place, and his appointment would be pleasing to the county leaders. The Senator wants to be Secretary of State, however, and it is not considered likely that he would take the Prosecutorship. The term has two years yet to run and the salary is $6,000 a year. If Senator Silzer should be appointed it would open the way for the appointment of David Crater, of Monmouth county as Secretary of State. Mr. Crater is also seeking this berth and has the endorsement of some of the members of the Democratic Committee.

Dr. Herring To Lecture.

Rev. Dr. C. E. Herring, of the First Presbyterian church, will give a lecture at Westfield, Saturday night, March 16, under the auspices of the Board of Education of that place.

Mrs. William Claassen, of Liberty street, have been seriously ill for the past week.

STRONG-ARM DOSE FOR TROLLEY CAR ROWDIES

Riled Passengers on Main Liner Help Conductor Put Proper Finish to Ejection of Hooligans--Arrests Expected Today.

Passengers on Main line trolley car No. 20,016, which left the Watchung avenue terminus at 8:15 Saturday night, were unwilling witnesses to a display of rowdyism that has not been equalled in many months. The exhibition ended up in a rough-and-tumble, free-for-all fracas in the roadway, which will result in police court hearing tomorrow or Wednesday. Warrants were sworn out for four of the combatants by P. S. C. officials this morning.

The instigators of the trouble are said to be three Elizabeth men who have been employed on the Bonnie Burn sanitarium job. They boarded the car in town and begain passing insulting remarks at both men and women, the language at times becoming grossly indecent. Lynus Walpole, Jr., of Scotch Plains, was made an especial target, all manner of epithets being applied to him. The young man finally joined the conductor in using force and piled the trio off the car at Leland avenue. After that they were treated to an old-fashioned drubbing, other passengers lending proper proportions of muscle to make a good job of the polishing off process. It is said that Walpole, alone and unaided, took care of two of his insulters so effectively, that the services of a cab were needed to carry them to a recuperating place.

The matter was reported to the Public Service inspector and sufficient evidence was secured to have proper complaints lodged with the local police. Warrants were immediately issued and it is probable the offenders will be arrested during the afternoon.

LOCAL CHURCHES RECEIVE ADDITIONS TO MEMBERSHIP

There were accesions to membership in several local churches yesterday when communion services were held. At the Crescent Avenue church Rev. Dr. J. S. Zelie received on confession and six by letter. Five were received from the Sunday school at Trinity Reformed church, two girls and three boys. Rev. Dr. Cornelius Schenck, pastor-emeritus, assisted by pronouncing the benediction. Rev. Royal A. Stout, at the Netherwood Reformed church, received nine on confession and three letter.

At the First Baptist church, three members were received on confession by Rev. Dr. Philip B. Strong, the pastor. Rev. C. S. Kemble, at the Monroe Avenue M. E. church, received five by letter and baptized ten children. Rev. Dr. C. M. Anderson, of the First M. E. church, received one on probation, while Rev. C. L. Goodrich, of the Congregational church, received five on confession and one by letter. Rev. Dr. C. E. Hering at the First Presbyterian church, received seven by letter.

LITTLE GIRL'S FUNERAL IS LARGELY ATTENDED

The funeral of Evelyn Gertrude Frost, the ten-year-old daughter of Mr. and Mrs. Charles Hamilton Frost, was held at 3 o'clock yesterday afternoon at the home of the parents, 318 Franklin place. There was a large attendance of relatives and friends, including many young people who had known the dead child.

Rev. Dr. J. S. Zelie, pastor of the Crescent Avenue church, conducted the service. Mrs. Mary Peddle Peckham, of this city, sang, accompanied at the piano by Mrs. Charles L. Lewis. There were many flowers. The burial was in Hillside cemetery and the bearers were William Morrison, William Banghart, Chauncey F. Stout and George A. Ballantyne.

P.H.S. AMATEURS LEARN HOW PROFESSIONALS DO IT

The senior class of the Plainfield High School has decided to give "Oliver Twist" as the anual senior play. It will afford an excellent opportunity for a large cast and is also desirable on account of its literary value, which is a requirement for the senior play. Samuel B. Howe of the faculty, who will coach the play, is using the old dramatization of the play, so that it will correspond to the present New York production. Try outs for the play will be held Thursday afternoon.

About twenty members of the class who expect to try for the parts in the play witnessed the New ork production of the play Saturday afternoon. Other parties attended the play Saturday night and still others will go in Wednesday.

The Saturday part was made up of the following:

Madeline Strader, Margaret Loizeaux, Donald Webb, Frank Cullen, Burnett Doane, Roy Titsworth, Elmer Hunting, Theodore Champlain, Schuyler Sine, Alice Van Horne, Mildred Brownlee, Janette Neighbor, Katherine Webster, Helen Ryder, Hanna Nelson, Helen Woolley, Helen Cram.

James Maguire's Funeral.

James Maguire, who was cashier of the National State Bank, of Elizabeth, for twenty years, died at his residence, 12 Fifth avenue, New York, Friday, of pneumonia, and the funeral was held at St. Joseph's church, Sixth avenue and Waverly place, New York, this morning at 10:30 o'clock. Mr. Maguire was connected with the Elizabeth bank for forty years, and was one of the best known banking men in the east.

Borough Police Court.

John Green, colored, a driver for Spencer Conway, was fined $5 when arraigned before Recorder Gano in the borough court Saturday. He was arrested for spilling ashes and garbage along the borough streets. William Sutphen, of Bound Brook, was fined $3 on a charge of drunk and disorderly conduct.

Boro Solon Leases City Home.

Councilman W. J. Buttfield, of North Plainfield, whose home was recently destroyed by fire, has leased Harry G. Squires' residence at West Eighth street and Arlington avenue.

—Advertise in the Daily Press.

STATE FORESTER WARNS AGAINST 'TREE BUTCHERS'

(Special from Staff Correspondent.)

Trenton, March 4.—State Forester Alfred Gaskill has given out a warning against "tree butchers" who, he says, are going around various sections of the State soliciting orders for pruning trees and who do the trees much more harm than good. Mr. Gaskill was led to speak by some of this "pruning" which was done to shade trees on West State street, this city. The State Forester found one tree which had been badly cut and from which the sap was freely running.

He declared that there are many men engaged in this work of tree pruning who are ignorant of the true principles of tree culture. They not only do not know how to prune trees, but they show their ignorance by pruning at the wrong time. It is too late now to prune, he said, and trees cut so the sap runs may be ruined.

Mr. Gaskill said he wished to warn people because of the harm that is being done to shade trees. He declared that property owners should not let their trees be touched unless they were sure the pruners knew their business. He said every municipality should have a shade tree commission, or would give supervision of the shade trees to the park commission, in order that the trees could be protected from maltreatment.

DOCTOR CHECKS GIRL'S LONG SNEEZING ATTACK.

Miss Gertrude Harris, colored, aged 20 years, of West Second street, who has been a patient at Muhlenberg Hospital since February 29, suffering from fits of almost continuous sneezing, was discharged yesterday and returned to her home. The physician in charge was unable to account for the attack, but was able finally to check it.

Sunday Sellers Freed.

Peter Risto, of East Front street, Mary Pastor, of Richmond street, John Matazzo, of Liberty street, and John Phillips, of Grant avenue, arrested last Sunday for alleged violations of the Sunday observance ordinance, were released under suspended sentence by City Judge William G. DeMeza today.

All-Day Missionary Meeting.

The all-day missionary meeting of the women of the First Presbyterian church will be held on Wednesday. The home society will meet in the morning and the foreign society in the afternoon, each electing officers. There will be a special speaker at each meeting.

Scheuer Store Closed Tomorrow.

The store of S. Scheuer and Co. will be closed all day tomorrow in respect to the memory of its manager, Moses Schloss, whose funeral takes place tomorrow afternoon.

Hope Minstrel Rehearsal.

The first rehearsal of the Hope minstrels will be held in the Runyon Association rooms tonight. All those intending to participate are requested to be present.

RUMOR BUSY WITH FINDLAY LICENSE

Report Current That Some Councilmen Are Willing to Change Their Votes.

COUNCILMAN DUNN RETURNS

Absentee From License Meeting Back Home and Will Attend Session Tonight—No Hope for Findlay, General Opinion.

Alexander D. Findlay, of East Second street, a renewal of whose saloon license was refused last week, will appear before the councilmanic license committee at 7:30 o'clock tonight for the purpose of being given an opportunity to refute charges made by Captain A. S. Hewitt, of the Salvation Army. It is understood that Captain Hewitt who led the fight on Findlay, will be present at the same time. Findlay asked for the opportuuity to defend his place.

There was a rumor on the streets today that some of the councilmen who voted against Mr. Findlay's application a week ago, are now willing to vote for a reconsideration of the application and granting of the same. The license was refused by a vote of eight to two, President Telles and Councilman Gloak voting for the application, and Councilmen Taylor, Reville, Mygatt, Clark, Holt, W. W. Wilson, C. C. Randolph and Endress voting against it.

Councilman John E. Dunn, who was absent, has since returned, and will attend the meeting tonight. It is not known how he will vote, but according to general opinion it will be difficult to secure six votes for Mr. Findlay's license.

J. A. SMITH AND BROTHER HAVE LEASED BIG STORE

Through the Charles H. Lyman real estate brokerage agency, J. A. Smith & Brother have leased the big store in the Endress building at Madison avenue and West Front street. The present lessee S. S. Kresge, will remain in possession for one year longer when Smith & Brother will begin their occupancy.

The new lease extends for a ten years' period and the property which J. A. Smith & Brother will then occupy is one of the largest stores in this section, but none too large for their immense business. They have occupied the Cutter store at West Front street and Exchange alley for nine years and there is still one more year to their lease. For twenty-five years this firm has been doing a prosperous grocery business on West Front street and their trade is growing to such large proportions that bigger accommodations are needed. Mr. Cutter has not yet stated for what purpose he intends to use his store room.

ORGANIZATION TO SPREAD COMMISSION GOV'T. IDEA.

(Special from Staff Correspondent.)

Trenton, March 4.—The New Jersey Commission Government League has effected a permanent organization and will at once begin active work in the interest of the reform method of municipal government in this State. The officers are: President, Joseph A. Delaney, Jersey City; first vice president, Lewis R. Conklin, Ridgewood; second vice president, A. R. Taylor, Nutley; secretary, Rudolph Schroeder, Hoboken, and treasurer, C. Arthur Metzger, of this city. The object of the league is to secure the adoption of the commission form of government in municipalities of the State and to examine, discuss and urge or oppose legislation affecting such form of government.

JERSEY BANKERS HOPE TO HAVE TAFT ADDRESS MEN.

(Special from Staff Correspondent.)

Washington, D. C., Mar. 4.—Representing the New Jersey Bankers Association, Harry H. Pond, of Plainfield, E. H. Howe, of Princeton, and W. M. Van Duesen, of Newark, called at the White House Saturday and invited President Taft to deliver an address to the annual convention of the association to be held at Atlantic City May 3. The President told them that if it were possible for him to accept, he would do so. He will give a definite answer later on.

McAll Auxiliary Annual.

The annual business meeting of the McAll Auxiliary will be held at the public library Wednesday morning at 11 o'clock. After the reading of reports and the election of officers, a recent letter from Limoges, France, will be read.

May Get Auto Engine.

The Council of Roselle Borough is considering the advisability of purchasing a combination pumping and chemical auto engine for the fire department, and a committee has been authorized to secure bids.

Until further notice we open at 8:30 and close at 5:30 with the exception of Saturday when we close at 10 p. m. By shopping early you will greatly help us.

A. E. FORCE & CO.

"THE WHITE STORE" We Give S.H. Green Trading Stamps

WINDOW SHADES.

Let us give you an estimate on your Window Shades. We carry all grades and guarantee our work to be the best at the lowest prices.

OUR
Millinery Opening
will take place
the week of
March 11th

Far Sighted People

let Dr. Greenspan look carefully to the condition of their eyesight. A small difficulty should be treated at once before it becomes aggravated. Consultation and examination free Tuesdays, Thursdays and Saturdays. Our testing is done carefully and scientifically and glasses fitted exactly to your needs.

An Open Letter to the Public

GREETING:—

It is our desire to more firmly impress upon you the broad and liberal policies of the A. E. Force Co. From the time we started in business, Mr. Force has worked hard and with untiring effort.

FIRST. To make the customers feel that they are welcome and that their want, no matter how seemingly trivial, is given all the attention possible, as we cheerfully show our goods.

SECOND. We refund you your money as gladly as we receive it if your purchase is unsatisfactory and returned in a saleable condition, WITHOUT ANY ARGUMENT.

THIRD. Should you want something which we do not carry in stock, it is a pleasure, NO TROUBLE, for us to get it for you.

FOURTH. We pride ourselves on our delivery, realizing this branch of our service is of unestimable value to our patrons, "Promptness" being the keynote of this department.

FIFTH. Our clerks are selected with care and each and every one aim to make your shopping a pleasure rather than a burden.

SIXTH. We have installed a telephone private branch exchange with trunks to central and extension stations to each department, so that your telephone orders are given prompt attention.

SEVENTH. We do not misrepresent anything in our advertisements as to values or quality.

EIGHTH. Should, however, you have the slightest grievance of any kind we would consider it a favor if it was reported to the management at once, that we may have an opportunity to adjust the matter satisfactorily.

NINTH. With a sincere hope that if you are not already a customer, you will become one,

We remain,
Yours very respectfully,
A. E. FORCE & CO.

OUR GOOD FORTUNE IS YOURS.

More Laces

Mr. Force, very fortunately, had a chance to buy another lot of remnant laces from a large underwear manufacturer and did so and we will put the entire 50,000 yards on sale

TUESDAY MORNING

This lot contains many more patterns than did our first lot.

Lot No. 1

Fine German and French Val. lace and insertion and edge to match; Mechlin patterns suitable for trimming children's and misses fine underwear; width ½ to 3 inches.

Actual value 5c.
THIS SALE - - - - 2c

Lot No. 2

A lot of very fine German and French Val. and Torchon laces in Mechlin patterns; edge to match; widths ½ to 3 inches

Actual value 8c.
THIS SALE - - - - 3c

Lot No. 3

A fine assortment of German and French Val. laces in Mechlin patterns, with insertion to match; widths 2 to 5 inches; suitable for trimming summer dresses.

Actual value 12c.
THIS SALE - - - - 5c

THE PLAINFIELD DAILY PRESS
EUROPEAN TOURS
VOTE COUPON
SERIES F

Good for 5 votes. Void after Mar. 16

For M.....

District No.....

Address all communications to CONTEST MANAGER, Plainfield Daily Press, Plainfield, N. J.

The New Providence township Board of Education will meet tonight in the Berkeley Heights Lyceum.

Harry High, of Pasaic street, is ill.

South Plainfield.

Samuel Purnell, formerly of this village, but now of Mauch Chunk, Pa., has returned home after a five days' visit with local friends.

Mrs. Andrew Egk, of Perth Amboy, has returned home after spending a few days with her mother, Mrs. A. Phillips.

John McDonough has returned to New York after a visit with his parents, Mr. and Mrs. James Gallagher.

W. Guernsey, who was hurt at the coal storage plant last Wednesday night, is improving rapidly.

William Ledden entertained his brother, Edward Ledden, of Roselle, yesterday.

Miss Elizabeth Shrope has returned home after visiting out of town friends.

The Misses Annie and Elizabeth Singelton are visiting out of town friends.

Mr. and Mrs. T. Miller visited friends in North Plainfield yesterday.

Mr. and Mrs. D. Low, are entertaining out of town friends.

Mrs. H. Phillips is visiting out of town friends.

PERSONAL.

Letter-Carrier Daniel Van Winkle is detained at his home by illness.

Miss Lillian Force is confined to her home in Duer street with an attack of tonsilitis.

Mrs. George E. Wiegand, of East Seventh street, has recovered from a serious attack of grip.

Elmer Squier and William Thorn, clerks at the local postoffice,, are detained home by illness.

Dr. Louis Schroeder, of New York, spent Sunday with Robert Pruden, of the borough.

Miss May Glennon, of New York, has been visiting the Misses Katheryn and Cora Gray, of East Second street.

Mrs. Walter N. Martin, who came to Plainfield from Porto Rico, owing to the serious illness of her father, has returned.

Deputy Sheriff Peter V. Weaver, who has been critically ill, is now able to sit up a little each day and is improving slowly.

O. T. Waring, of Park avenue, was among the passengers leaving Saturday on the Steamer Tivives for Jamaica, Colon and Costa Rica.

Mr. and Mrs. George M. Anderson, of West Third street, are the parents of a son. George Anderson is the steward of the Park Golf Club.

The Plainfield Board of Health will hold its monthly meeting tonight. It was postponed from last week because of a lack of a quorum.

James A. Stafford, a former local resident, now living in Boston, Mass., returned home today after a visit with his mother, Mrs. Harriet Stafford, of Grove street.

Mrs. Harold White, of the Jackson building, who underwent an operation for appendicitis at Muhlenberg Hospital Saturday, was reported today as being in a fairly comfortable condition.

LOCAL AMUSEMENTS.

How intensely the girls in the department store are interested in their work has been demonstrated many times by Miss Rose Stahl, who comes to the Plainfield Theatre tonight in her new play "Maggie Pepper." Of course the part which Miss Stahl plays has made her a very interesting person to department store workers and especially the girl clerks. She discovered shortly after beginning her engagement at the Harris theatre in New York city, that she could not go shopping and give her name for the delivery of goods, without being congratulated by the shop girls for her work in the play. This was pleasant enough but it got to be embarrassing.

—Advertise in the Daily Press.

—Allen S. Williams, of New York, will lecture at the Plainfield High School on Wednesday, March 20, on "Our Southwestern Indians and the Hopi Snake Dance."

CHRISTIAN FIELD.

The official board of Grace M. E. church will meet tonight.

The Plainfield Primary Graded Union meets this afternoon at the Y. W. C. A.

The official board of the First M. E. church will meet in Vincent chapel, Wednesday night at 9 o'clock.

The Ladies' Aid Society of the First M. E. church will give a supper in Vincent chapel, Tuesday night, March 12.

Preparatory services will be held at Hope chapel Wednesday night and the Lord's Supper will be observed Sunday night.

The Misses Myra Stebbins and Zeta Voorhees conducted the Epworth League service at the First M. E. church, last night.

The Woman's Association of the Congregational church will hold a sewing and business meeting tomorraw afternoon at 2 o'clock.

The Dutch Arms, mens association of Netherwood Reformed church, Thursday night. The men will cook and serve the supper.

The Junior Christian Endeavor Society of the First Presbyterian church will meet tomorow afternoon instead of Wednesday, this week.

Rev. E. Vicars Steveson, rector of Grace church, will give the second of his illustrated Lenten talks at the church, Wednesday night, 8 o'clock.

The Mission Study Class of the Epworth League of the First M. E. church will meet tonight with Mr. and Mrs. A. P. Atwood, of 415 First place.

Rev. Thomas G. Losee, rector of St. Andrew's church, Walden, N. Y., will be the special Lenten preacher at St. Stephen's church Friday night, March 8.

Under the auspices of the Men's Club of Hope chapel, Rev. Frederic L. Greene preached a special Lenten sermon, last night, on the topic, "Pilate the Neutral."

Every member of the First Baptist church will be sent a pledge card this week, under the revised plan of "ssytematic giving" for benevolent and current expenses.

The Christian Endeavor Society of the Netherwood Reformed church will hold a business meeting tomorrow night at the home of J. C. Hanson, on Jackson avenue.

The annual birthday social of the Ladies' Aid Society of the First M. E. church will be held in Vincent chapel, tomorrow night at 8 o'clock. An attractive program has been arranged.

Rev. Dr. Philip B. Strong, pastor of the First Baptist church, will be absent this week from the city after Tuesday, and the Wednesday night prayer meeting will be in charge of the deacons.

Dr. Tyndall, of Mt. Vernon, N. Y., will give the second in the series of lectures under the auspices of the Men's Bible Conference class of the First Baptist church, Thursday night, on "Wireless Telegraphy."

The Women's Foreign Missionary Society of the First Baptist church will meet tomorrow afternoon at 3 o'clock. Mrs. Harold Sorrell will have charge of the devotional exercises, after which there will be election of officers.

Miss Stone will give an illustrated lecture tonight at Grace church on "Athens-Ancient and Modern." The pictures are said to be unusually fine and as Miss Stone has spent many years in the country of which she will talk, a profitable time is anticipated.

The Women's Home Missionary Society of the First M. E. church will be held in Vincent chapel, tomorrow morning at 11 o'clock, and the annual business meeting of the Women's Foreign Missionary Society will be held in the afternoon at 3 o'clock at the same place.

Freedom Castle, No. 32, Knights of the Golden Eagle, will elect officers tomorrow night.

Court Union, Independent Order Foresters, will hold a smoker on Monday night, March 18.

—When the army doctors fall out West Pointers get their dues.—Washington Post.

—A Kansas man is in jail charged with murder. "I will explain everything in good time," says he. The Chicago packers are in similar haste to clear themselves.—Chicago Tribune.

—Having so easily identified the ailment of the "neurotics," President Taft should be able to diagnose the disease with which the Department of Agriculture is afflicted.—Cleveland Leader.

THE PERFECT FIT

of our garments is achieved only thru high-grade workmanship and splendid cutting—and expert skill in taking measurements.

A suit made by us lasts longer, looks better, holds its shape indefinitely—it's the best apparel investment you can make.

E. H. PUTNAM
436 Watchung Ave. 'Phone 1976-W.
a-m

HOTELS.

WHEN IN PLAINFIELD, N. J., STOP AT

The QUEEN CITY HOTEL

All Newly Furnished. A la Carte Service Unsurpassed.

P. FLOERSCH, Prop.
W. M. FLOERSCH, Mgr.

HOTEL WALDORF
EAST FRONT STREET.
HENRY WINDHAM, Prop.

Gottfried Kruger's Extra Beer on draught. Imported Wines, Liquors and Cigars. Hotel accommodations and private Dining-Room.

Hotel Somerset
Under New Management.
Newly Painted and Papered throughout. Table Board and Rooms by Day or Week.
W. G. FEASTER, Proprietor.
97 Somerset St. Tel. 692-L.

G. J. WEINMAN
CAFE
213 Park Ave. Tel. 1527

HOTEL KENSINGTON
NORTH AVENUE
UNDER NEW MANAGEMENT.
House Thoroughly Renovated.
SUNDAY DINNER From 12:30 to 2 p. m. 50c

Leland Manning
MASON AND BUILDER.
Estimates Furnished.
Jobbing a Specialty
1120 Myrtle Avenue. Tel. 347-J.

VAIL BROS.
Plumbing, Tinning and Heating.
Satisfaction Guaranteed.
General Repairing a Speciality.
Night service promptly attended to.
Phone 1067-W. 123 Duer St.

THE LATEST
AND MOST WONDERFUL

(Showing action drawn out for playing)

IN THE PLAYER LINE

THE CHRISTMAN ATTACHABLE ACTION can be installed in any style or make of piano.

DEMONSTRATIONS at Kolb's Ice Cream Parlors, 112 West Front St., from 3 to 6 p. m., Saturdays 1 to 10.

E. D. YOUNG, Agent
Also Expert Tuning, Regulating and Repairing.
1135 W. Front St. 'Phone 944-W.

YOUR SIGHT

May need taking care of. Beware of eye strain, either with the naked sight or by wearing the wrong glasses. Your headaches may be caused by defective vision and correct lenses will furnish immediate relief. Consult

STILES & CO.
PHILADELPHIA EYE SPECIALISTS
at 107 East Front Street, Every Thursday.
Hours 10:00 a. m. to 5:00 p. m.

FOR SALE
One four-passenger Mitchell car, $475; one Mitchell runabout, $425; one model 10 Buick, $375. All cars overhauled and repainted.
SERVICE GARAGE INC.
DUNELLEN, N. J.
Tel. 787-J., Plainfield; 1273-R., Dunellen.

Hodge's Pharmacy
Y. M. C. A. BUILDING.
BELLE MEAD SWEETS.
Telephone 62.

A. H. ENANDER
Sanitary Plumbing, Gas Fitting, Steam and Hot Water Heating.
Contractor for Sewer Connections.
125 WATCHUNG AVE.

PLAINFIELD'S NEIGHBORS

Dunellen & Vicinity.

The Presbyterian chapel was the scene of two fast basketball games Friday night. The Baraca class defeated a Plainfield five and the Whittier School combination walloped the Monarchs. Alternate halves were played by both combinations. The game between the larger teams resulted in a score of 15 to 13 and was a fine contest. The teams were made up as follows: Plainfield, Clark, Weber, Mills, Conley, Wilson and Ricketts; Baraca, Strickland, Markie, Fedderman, Benson, H. Giddes and Neilor. A game is being arranged between the Baracas and Bound Brook for Friday night.

The Dunellen Lumber and Stone Company's house on First street, occupied by John Victorson and family, has been sold to Mrs. Minnie Victorson through the Charles Tinsman agency.

At the communion service in the Presbyterian church yesterday morning, two persons united with the congregation, one by leter and one on confession of faith.

Lenten services will be held in Holy Innocent's church Thursday afternoon at 4:30 and Friday evening at 7:45. Holy communion was celebrated yesterday.

Isaac Line has purchased a lot in the Penfield and Culhane tract on New Market road and proposes to erect a bungalow in the near future.

Grover Kratzel has given up carpentering and taken a position at the Levgar Construction plant.

John Wagner and family, of Elizabethport, have taken up their residence in the borough.

Russell Runyon returned home today after a visit with friends in Philadelphia.

Somerville.

Miss Lois Samuel has taken a position as soprano soloist in the Methodist church in Plainfield. Miss Samuel has been soloist for a year in the Second Reformed church in Somerville.

Patrick Tierney, who returned to his home in Raritan a few months ago after an absence of fifteen years, left last week for South America.

Mrs. Charles J. Smith and Mrs. Alfred Reuskorf entertained the Amusement Club Friday afternoon at the Country Club.

Mrs. Katherine Schott, of West Main street, is a gues of her aunt, Mrs. Charles Schott, in New York.

James Martin, of New York city, is a guest of his sister, Mrs. Oscar Smith, in Gaston avenue.

Miss Walton, of East High street, will spend the remainder of the winter in Philadelphia.

'Plains & Fanwood.

A fight which was started on one of the main line trolley cars Saturday night was finished near town, when the two scrappers got off the car to settle the dispute. One of the combantants was sent home in a hack. No complaints were made.

Yesterday being the first Sunday in the month the regular monthly communion was held yesterday morning at the Baptist church.

The Weldon stone crusher in the valley is being completely overhauled and put in condition for early spring work.

"The Christian Virtues" was the topic of the B. Y. P. U. meeting held last night in the parlors of the church.

Miss Margaret Reynolds, of Bartle avenue, entertained about twenty of her friends at social Saturday evening.

Mrs. Desdemonia Gilbert, of Warren, Mass., is the guest for a time of Mr. and Mrs. William R. Buckley.

Mrs. Henry C. Meyer has returned from a visit with her daughter, Mrs. Alexander Muir, at Newark.

Mr. and Mrs. Henry Demarest entertained friends from out of town over Sunday.

Bound Brook.

At the last meeting of the Beechwood Heights Improvement Association M. F. Wirtz and G. W. Harris were elected delegates to attend the hearing of Plainfield sewer question by the State Board of Health at Trenton tomorrow.

Miss Cora Veghte, of Millstone, I. Voorhees Fisher, of Newark, and Mr. and Mrs. Harry P. Porter, of East Bound Brook, were Sunday visitors at the home of Mr. and Mrs. Bertram A. Copeland. at Beechwood Heights.

The regular meeting of the Bound Brook Building Loan Association, will be held on Wednesday evening when arrangements will be made to celebrate the twenty-fifth anniversary.

The Central New Jersey Realty Company has sold for William Lair the double house at the corner of Second and John streets, to Edward Agins, of South Bound Brook.

Mr. and Mrs. G. V. VanDoren, of East Bound Brook, were recent visitors at the home of their daughter, Mrs. Henry E. Needham, of Westfield.

This evening at 8 o'clock in America Hall there will be a special meeting of the Bound Brook Democratic Club. All Democrats are invited to attend.

Warren C. King and family have returned to their home in Beechwood Heights, after spending some time in New York city.

Mr. and Mrs. W. G. Voorhees were entertained on Sunday at "Green Acres," the home of Mr. and Mrs. Harry R. Giles.

Mr. and Mrs. C. A. Bennett and Mr. and Mrs. A. C. Mingle were recent visitors of friends in New York city.

Harry S. Johnson, of South Bound Brook, spent Sunday with Mr. and Mrs. John Moore, at Stoutsburg.

Peter J. Englesbe, of East Bound Brook, has gone to Pawnee, Okla., for two weeks.

Westfield.

The marriage of Miss Edna Huking, daughter of Mr. and Mrs. Robert Huking, and W. J. Lodge, of Bayonne, took place Saturday afternoon at the home of the bride's parents on Euclid avenue. Rev. W. I. Steans performed the ceremony.

A fine of twenty dollars was imposed on John H. Nitchie, architect, in the recorder's court for violating the building ordinance in having a house lathed before the fire stops had been put in.

New Providence.

After a close contest among the four schools of the township for the attendance banner for the month, the trophy was won by Milton F. Yost's class in school No. 1, Berkeley Heights, by a percentage of 94. This is the second time the banner has been awarded to this room during the school year.

Mr. and Mrs. Frederick Maxwell, who have occupied the Daniel G. Webster house on Passaic street for more than a year, removed last week to Mr. Maxwell's newly acquired property on Springfield avenue.

"Justification and Its Consequences" was the morning topic and "One Thing Essential" the evening theme of Rev. W. A. L. Jett, rector of St. Luke's Mission, Murray Hill, yesterday.

Rev. Jesse L. Peck, pastor of the Methodist church, preached yesterday morning on "A Quiet Hour," and in the evening on "A Forethought in Spiritual Evidence."

Mrs. John J. Maker, of Springfield avenue and Pasaic street, was hostess at a party Friday night. The guests numbered more than fifty.

Miss Marie Mussaeus, of Mount Royal, Va., is the guest of Mrs. Salino O. Bassinger, of South street, Murray Hill.

Christian E. Blatt, who has been ill at his home in South street for two months, is now able to return to business.

CASTORIA
For Infants and Children.
The Kind You Have Always Bought
Bears the Signature of Chas. H. Fletcher

We are Showing a Big Assortment of the New Spring Dress Goods, Silks, Laces and Trimmings

Guided by the early advices from the Fashion centers, Paris and London, which we obtain through properly authentic channels, we have, for many weeks, been visiting the markets and purchasing those materials and weaves, laces and trimmings, which are, in accordance with Dame Fashion's Ediet, to be favored this coming Spring and Summer. To the woman whose aim is to be stylishly dressed our only advice is, come in and view this big assemblage of beautiful fabrics, note the dazzling array of handsome colors and shades; you will then have no difficulty in deciding on your choice for your Spring Suit, Afternoon Frocks or your Gowns for Evening Wear. One other special thing we would mention, conducting as no doubt known, two other establishments, we purchase our merchandise in large quantities, naturally obtaining a closer price than if we had only one store, and you naturally benefit by this means much as as our prices are lower than you generally find elsewhere.

Beautiful and in Great Assortment of Weave and Color are these Dress Fabrics

Carefully chosen for their quality, we feel sure you will be fully satisfied with your purchase made here. You will find a splendidly assorted stock to choose from, both as to weave and color and grades, suitable for Tailored Suits, Coats, Dresses, etc. We mention some of the items.

36-inch All Wool Serges, Panamas, Brilliantines, etc., at yard 59c

36-inch Wool Mixtures, in many new shades and designs, at yard 50c

Prunellas, Hairline Suitings, Serges, Mixtures, Panamas, etc., widths up to 50 inches; priced at yard 79c

Broadcloths, Serges, Basket Weaves, Mohairs, Scotch Mixtures, Chiffon Panamas, Wool Taffetas, up to 50 inches wide, at yard $1.00

Scotch Suitings, English Mohairs, Silk Warp Henriettas, Silk and Wool Lansdowne, Chiffon Panamas, up to 54 inches wide, at yard $1.25

Handsome, Soft, Clinging Silk Materials--in a lot of Lovely Colors

With the advent of Spring, Fashion has brought out a myriad of combinations of glorious colors in harmonious, yet contrasting schemes. The materials are wonderful in their different weaves and shades, supple changeable taffetas, soft shimmering satins and exquisitely bordered foulards are shown in profusion.

Messalines, in 18 and 36 inch widths, yard ..... 50c and $1.00

Foulards, in new patterns and designs, 36 inches wide, at yard $1.00

Princess Foille, in beautiful shades, 36 inches wide, yard $1.00

Chiffon Taffeta, Changeable Taffetas, Black Satin Duchess and Belding's guaranteed satin for linings, all 36 inches wide, at yard $1.00

27 inch Taffetas, changeable and striped effects also, at yard 79c

Laces, Bandings and Dress Trimmings

One of the genuine new tendencies of the coming season is the increasing use of trimmings, especially wide, heavy laces, which are used on all styles of gown or frock. Fringes are also to be very strong, and much embroidery. Our extensive stocks include all the most desired styles and makes, including Oriental and Shadow Laces, Baby Irish, Torchon and Val., Point-de-Paris, Crystal Trimmings and Bandings, Medallions, Appliques and Allovers, with matched bandings, etc., etc.

The Early Arrivals in the New Tailored Suits For Women and Misses

Are ultra stylish in their modelling, thoroughly well tailored, and fashioned of only high grade materials. We have marked them moderately up to $30.00. Have a good selection of the wanted sizes.

Shop For Your Honor at—

Tepper's

PLAINFIELD, NEW JERSEY

BY LIFTING BRICK HE FINDS FORTUNE

Man Discovers Bag of Coins Behind Fireplace.

MAY AMOUNT TO $15,000.

Borden A. Jeffreys of Asbury Park Declined to State the Amount Found. Money Is Over a Century Old—Neighbors Give Different Opinions as to Whom the Owner Was.

Asbury Park, N. J., March 4.—Behind a brick fireplace in the old White homestead on Deal lake Borden A. Jeffreys, who acquired the property from his mother, one of the White descendants, found a small fortune in silver and gold coins that had probably been concealed more than a century ago.

Jeffreys lifted a brick from its place, and the coins began to drop out. He put his hand into a deep recess, and shoving the treasure to the open, the coins fell in a heap on the floor.

Amazed at the discovery, Jeffreys collected the money and placed it into a bag. He declined to state the amount, but the neighbors say the sum aggregates $15,000 and that Jeffreys will tear apart another fireplace in the old dwelling which was bricked over about fifty years ago and which, it is hoped, may have been a second hiding place for the savings of the unknown occupant of the house.

It is impossible as yet to trace from whom the money came and by whom it was buried. Some believe the coins to have been the hoarding of a ship builder who lived during the war of the Revolution and who concealed his savings to prevent their capture by roaming soldiers of the two armies.

Others think the money may have been taken from the bodies of the wrecked New Era passengers in the early fifties and was left untouched as a matter of conscience. The prevailing opinion of Jeffreys' neighbors is that the owner of the coins died before he had time to reveal the hiding place of his fortune.

GRANDMOTHER GIVEN CHILD.

Five-year-old Lad's Stepfather Wanted to Put Him in an Asylum.

Trenton, N. J., March 4.—Pending a voluntary family arrangement Vice Chancellor Walker in the court of chancery made a temporary order granting the custody of five-year-old Lawton Pearsall to the child's grandmother Mrs. Rachel Skillman Newman of this city, although the child's father, William Rice Pearsall, a New York architect, residing in Arlington, is living.

The case has peculiar features. The grandmother, the father and the child lived together at Arlington until the father married again. Then the grandmother left to take up her residence in this city, and the boy became absolutely unmanageable. He frequently broke the windows of the house and did other mischief to show his dislike for his parent. The father some time ago had the boy placed in the Essex Insane asylum on the ground that he was weak minded, but court proceedings were instituted by the grandmother to gain possession of the little fellow, and physicians testified that it was injurious to the little one's health to keep him in the asylum.

The father had no objections to the grandmother taking his son except as to the amount he was required to pay for the child's maintenance. The court decided that the father should pay $5 a week temporarily, and if permanent arrangements could not be made by the parties interested then a further hearing will be given in the case.

EXILES FOR DEAD DOG.

Family Will Leave Montclair Because of Notoriety Thrust Upon Them.

Montclair, N. J., March 4.—A. G. Lindsay and Miss E. Lindsay, residing here, have announced their intention of removing from Montclair because of the notoriety thrust upon them through the elaborate funeral recently bestowed on their pet shepherd dog, Laddie. Miss Lindsay and Mr. Lindsay displayed much grief over the death of Laddie and buried him in a $75 coffin and with $15 worth of flowers. The costly funeral and the grief of the Lindsays was given much publicity.

The Lindsays, who are very wealthy, have not announced where they intend to make their future home.

Alcohol Causes Child's Death.

Hoboken, N. J., March 4.—Alcoholic poisoning is given by Dr. G. W. Dradsell as the cause of the death of three-year-old Louise Opicello, whose father, John Opicello, lives in this city. The child died in St. Mary's hospital ambulance as she was being removed from her home to the hospital. There was much to drink at a christening at the Opicello house, and the baby got hold of a wine bottle and drank enough to stupefy her.

Dies From Automobile Injury.

Morristown, N. J., March 4.—Frank Wyckoff died in the Memorial hospital of injuries received in an automobile accident on Feb. 22. He and Augustus Wright were coming up Madison avenue in the edge of the town when the car was overturned, fracturing his skull. Wright was not severely hurt.

—Nobody ever thinks he hears the voice of the people calling him to the office of Vice President.—Albany Evening Journal.

MISS HANSEN LEADS DIS. ONE

(Continued from page 1.)

famous cities; a personally conducted tour in charge of Thomas Cook & Sons, the agency without a peer; the health-giving exhilaration of the ocean voyage, this is the dream which will be realized by the fortunate winners. The Daily Press pays every cent of necessary expense and has done everything which could make for the comfort and pleasure of the fair tourists. The trip is an education in itself, an occasion of lifelong pleasure as the beautiful secenes and wonderful sights are lived over again in memmory.

Second only to the European Tour itself are the special prizes listed above which will be given to the candidates polling the highest number of votes during the special period of three weeks which began last Monday, February 26. Now that this unusually generous offer is more fully understood, the candidates are going into the various districts with added vim to gather in the cash subscriptions which bring them the votes in 300 to 9,000 ballot measures. The contestants are not losing sight of the fact that during the present harvest season they must be up and doing to secure their share of the bountiful supply of subscriptions that are waiting to be gathered in from the various fields, and during the remainder of the contest some tall hustling may be expected.

SPECIAL PRIZE VOTE.

When the ballots were counted last night, the following named young women were found to be the leaders for the five special prizes:

For the Diamond Ring
Miss Ida C. Smith—Dist. 4

For the Gold Watches
District One.

Miss Henrietta Hansen	11,330
Miss Mary Brown	3,310
Miss Agnes Leighs	3,285
Miss Gertrude Slocum	1,490
Miss Laura Gesswein	400
Miss Julia Benson	300
Miss Agnes Van Norden	135

District Two.

Mrs. Eva Atkinson	8,510
Miss Elizabeth Bartlau	8,260
Miss Helen Leitheusser	7,640
Miss Mabel Vail	7,255
Miss W. Vroom	7,170
Miss Henrietta Enander	7,010
Miss Teresa McGinley	2,045
Miss Nellie Drake	1,830
Miss Harriett Mattison	420
Miss Isabel Scarborough	370
Miss Helen Borrup	345

District Three.

Miss Elizabeth Kiernan	3,465
Miss Ethel Hudson	2,770
Miss Emma Tantum	1,675
Miss Justina Smith	180

District Four.

Miss Ida C. Smith	16,745
Miss Annie Singelton	9,345
Miss Louise Meyer	3,080
Miss Elizabeth J. Brown	2,030

District Five.

Miss Florence Stevenson	4,280
Miss Anna Gaston	910
Miss Agnes McWilliams	825
Miss Sadie Purcell	655
Miss Nellie Phelan	400
Miss Helena Franke	330
Miss Alice Fenner	90

STANDING OF CONTESTANTS FOR TOURS

First Contest District.

All of the City of Plainfield, west of Park avenue, including the west side of the avenue.

	Yesterday's Total.	Today's Vote.	Total Vote
Miss Henrietta Hansen	10,250	9,250	19,500
Miss Agnes Leighs	16,290	885	17,175
Miss Gertrude Slocum	9,395	175	9,570
Miss Mary A. Brown	8,095	865	8,960
Miss Julia Benson	6,345	——	6,345
Miss Edith M. Glaentzer	2,410	——	2,410
Miss Nellie Squier	2,325	——	2,325
Miss Mary Leveridge	2,265	70	2,335
Miss Elizabeth Greenleaf	2,205	60	2,265
Miss Minnie B. Serrell	2,200	55	2,255
Miss Agnes Van Norden	2,110	135	2,245
Miss Laura Gesswein	2,235	——	2,235
Miss Stella Rink	1,560	——	1,560
Mrs. Cordelia Smith	1,505	——	1,505
Miss Alice Barlow	1,500	——	1,500
Miss Nancy E. Randolph	1,500	——	1,500
Miss Isabel Randolph	500	——	500

Second Contest District.

All of the City of Plainfield, east of Park avenue, including east side of the avenue.

	Yesterday's Total.	Today's Vote.	Total Vote
Mrs. Eva Atkinson	20,410	500	20,910
Miss Mabel H. Vail	15,690	4,520	20,210
Miss Elizabeth Bartlau	18,350	1,780	20,130
Miss Henrietta Enander	14,865	1,185	16,050
Miss W. Vroom	12,620	2,255	14,875
Miss Helen Leitheusser	9,615	90	9,705
Miss Nellie Drake	7,235	1,830	9,065
Miss Helen Borrup	7,795	125	7,920
Miss Isabel Scarborough	6,040	370	6,410
Miss Harriet Mattison	5,130	——	5,130
Miss Teresa McGinley	1,870	2,045	3,915
Miss Mattie DeCamp	3,875	——	3,875
Miss Anna Callahan	3,415	150	3,565
Miss Sadie Leahy	3,345	——	3,345
Miss Laura Sydenham	3,070	——	3,070
Miss E. M. Cumming	2,395	——	2,395
Miss Jessica Stewart	2,340	——	2,340
Mrs. Ida Randolph-Smalley	2,170	——	2,170
Miss Kennena Hansen	2,090	——	2,090
Miss Hazel Willams	1,540	——	1,540
Miss Gertrude Sharp	1,525	——	1,525
Miss Edith Pierson	1,500	——	1,500
Miss Frances Mosher	1,500	——	1,500

Third Contest District.

All of the Borough of North Plainfield.

	Yesterday's Total.	Today's Vote	Total Vote
Miss Elizabeth Kiernan	14,930	1,410	16,340
Miss Ethel M. Hudson	13,305	960	14,265
Miss Emma V. Tantum	9,470	1,430	10,900
Miss Justina M. Smith	4,095	180	4,175
Miss Susan Bennett	3,670	——	3,670
Miss Mae L. Pruden	2,600	45	2,645
Mrs. Frank Rowley	2,105	——	2,105
Miss Ella Ramsay	1,580	——	1,580

Fourth Contest District.

Watchung, Fanwood, Westfield, Scotch Plains, South Plainfield, and the surrounding towns and territories.

	Yesterday's Total.	Today's Vote	Total Vote
Miss Louise Meyer, Scotch Plains	9,505	425	9,930
Miss Jessie Weller, Scotch Plains	2,910	——	2,910
Miss Ida C. Smith, Watchung	23,290	95	23,385
Miss Elsie Schmidt, Watchung	1,920	——	1,920
Miss Leontine Texier, Watchung	1,520	——	1,520
Miss Dorothy Underhill, Watchung	1,500	——	1,500
Miss Anna McGee, Westfield	2,300	——	2,300
Miss Grace Walker, Westfield	1,805	——	1,805
Miss Annie Singelton, So. Plainfield	23,955	120	24,075
Miss Elizabeth J. Brown, So. Plainfield	14,035	1,005	15,040
Miss Nellie Pickering, So. Plainfield	1,500	——	1,500
Miss Delia Saverd, So. Plainfield	1,500	——	1,500
Miss Grace Norman, South Plainfield	1,500	——	1,500
Miss Marian Gerry, So. Plainfield	1,000	——	1,000

Fifth Contest District.

Dunellen, Lincoln, New Market, Bound Brook, South Bound Brook, and the surrounding towns and territories.

	Yesterday's Total.	Today's Vote	Total Vote
Miss Sadie Purcell, Raritan	2,920	25	2,945
Miss Agnes McWilliams, Raritan	3,055	——	3,055
Miss Nellie Phelan, Raritan	2,020	——	2,020
Miss Anna Gaston, Somerville	2,970	60	3,030
Miss Helen Nevies, Somerville	1,815	——	1,815
Miss Bertha Cooper, Somerville	1,650	——	1,650
Miss Mary Smith, Somerville	1,500	——	1,500
Miss Frances Labaw, Somerville	1,500	——	1,500
Miss Marian Van Nuys, Millstone	1,500	——	1,500
Miss Laura Polhemus, Millstone	500	——	1,500
Miss Blanche Garretson, Et. Millstone	1,500	——	1,500
Miss Florence Updyke, Bound Brook	2,310	——	2,310
Miss Helena Franke, Bound Brook	2,620	——	2,620
Miss Cressence Maier, Bd. Brook	2,105	——	2,105
Miss Margaret Prugh, Bound Brook	2,105	——	2,105
Miss Nellie Giddes, Bound Brook	1,500	——	1,500
Miss Gladys Bush, Bound Brook	1,500	——	1,500
Miss Ida Johnson, Bound Brook	1,000	——	1,000
Miss Florence Stevenson, So. Bd. Bk.	7,340	45	7,385
Miss Jennie Martin, So. Bd. Brook	1,500	——	1,500
Miss Florence Cowen, So. Bd. Brook	1,500	——	1,500
Miss Marion Donovan, So. Bd. Brook	1,500	——	1,500
Miss Mabel Boyce, Lincoln	1,500	——	1,500
Miss Gussie Brugger, Lincoln	1,500	——	1,500
Miss Ada Brokaw, Lincoln	1,000	——	1,000
Miss Alice Fenner, Dunellen	2,430	60	2,490
Miss Gladys Harrison, Dunellen	1,620	——	1,620
Miss Mary Logan, Dunellen	1,500	——	1,500

The above list contains names received at this office. We would appreciate the correction of any names misspelled or in wrong district.

GERMAN MUSIC.

Wherein It Is Said to Surpass That of All Other Nations.

Hans von Buelow's remark that "Italy was the cradle of music and remained the cradle" was, of course, not intended to be taken literally, but simply as a witty exaggeration of an obvious truth. Italy gave the world the first operas, oratorios, cantatas, overtures, sonatas and most of the ecclesiastical forms, and in course of time it furnished master works in all these styles of musical architecture; yet it remained for the composers of Germany to write the most elaborate and fully developed specimens in each case.

Italy can show no choral works equal to Bach's "St. Matthew Passion" or Handel's "Messiah;" no overture equal to those of half a dozen German masters; no songs equal to those of Schubert, Schumann or Franz; no operas like Wagner's; no symphonies like Beethoven's; no pianoforte pieces like Schubert's, Beethoven's or Schumann's.

On these points there can be no dispute whetever, and that is why Germany is now universally conceded to be the chief musical nation, even by those whose personal taste impels them to favor particular examples of Italian, French or Russian music. The greatest masters of Italy, France and Russia have been unanimous in looking up to the German masters as their masters—as the men to whose influence they largely owed their own education and development. — From Etude.

HE WAS CONSERVATIVE.

The Old Man Bitterly Opposed New Fangled Methods.

In Pennsylvania not many years ago dwelt the descendants of an ancient German settler. The farm had descended for generations from father to son, and the original customs had been faithfully adhered to. But a youth was born to the family who had inspired some of the modern racial ideas and was likely to come into conflict with his father's stolid conservatism.

One day Johannes was told to saddle the horse and take the grist to the mill. It had been the practice from time immemorial to place the grist in one end of the bag and a large stone in the other end to balance it, and so throw it across the horse's back. But Johannes on the present occasion managed to get the grist divided between the two ends of the bag, so that there was no need of the stone.

"Oh, daddy, come and see! There ain't no use for the stone."

The old gentleman calmly surveyed the device, and with a severely reproachful aspect remarked to his exulting son:

"Johannes, your fader, your grandfader and your great-grandfader all went to de mill wid de stone in one end of de bag und de grist in de odder. Und you, a mere poy, sets yourself up to know more as dey do. Yust put dat stone in de bag and never lets me hear no more of such foolishness as dat."—Life.

A Doctor of Dancing.

In France during the reign of Louis XIV. dancing took a very prominent position among court festivities, and many members of the royal family took part in the complex ballets of the time. Louis himself, no mean performer, took lessons for twenty years from Beauchamps, who was called the father of all dancing masters and upon whom the king conferred the title doctor as a special mark of favor. Beauchamps had the honor of appearing as partner with the king in the minuet, a dance which was introduced in 1650 in France, and no court ball was opened in Europe for a century and a half without it. About the year 1661 a royal academy of dancing was formed under the auspices of Beauchamps, Lulli, Molière and others, the object of which was to elevate the art and check all abuses. Of this academy Beauchamps was chief, with the title of director.

Dogs That Eat Crabs.

There are crab hunting and crab eating dogs in Brazil. The dogs are half fox, but they do not seem to care very much for poultry. They have been known to turn up their noses at nice fat pullets and go fishing for crabs instead. The dogs hunt in packs along the banks of the rivers in the Amazon valley, and the crawfish and land crabs of that region are their especial prey. The crabs often put up a vigorous fight, but the dogs have a way of turning them over and biting them in a vital spot just as the thoroughbred terrier polishes off a rat.—New York World.

Arrival and Departure of Mails

At Plainfield Postoffice.

February 1, 1912.

NEW YORK MAILS. Arrive—5:30, 8:00, 8:40, 11:45 a. m., 1:30, 2:30, 5:00, 5:30, 8:30 p. m., 12 midnight. Close—6:30, 8:00, 9:00 10:30 a. m., 12:10, 2:00, 3:50, 6:00, 7:45, 9:00 p. m.

SOMERVILLE AND EASTON. Arrive—8:40, 10:00 a. m., 12:30, 3:15 and 7:00 p. m. Close—6:30, 8:00 a. m., 12:35, 1:30, 4:30, 5:00 p. m.

PHILADELPHIA—Direct. Arrive—6:30, 8:00, 9:40, 11:45 a. m., 12:30, 2:30, 7:00 p. m. Close—6:30, 11:30 a. m., 12:35, 2:00, 3:50, 7:00, 9:00 p. m.

THROUGH FAST MAIL FOR EAST. Close—12:10, 3:50, 6:00 p. m.

DIRECT THROUGH FAST MAIL FOR WEST. Close—6:30, 11:30 a. m., 1:30, 5:00 and 9:00 p. m.

DIRECT SOUTHERN MAILS. Close—6:30 a. m., 12:35, 3:50, 7:00 and 9 p. m

PENNSYLVANIA, West of Easton Close—6:30 a. m., 1:30, 7:00 p. m.

ELIZABETH—Direct. Arrive—8:00, 8:40 a. m., 1:30, 2:30, 5:30 p. m. Close—8:00, 9:00, 10:30 a. m., 12:10, 2:00, 3:50, 6:00, 9:00 p. m.

NEWARK—Direct. Arrive—8:00, 8:40 a. m., 1:30, 2:30, 5:30 p. m. Close—6:30, 8:00, 9:00, 10:30 a. m., 12:10, 2:00, 3:50, 5:30, 6:00, 9:00 p. m.

WATCHUNG. Arrive—1:00, 6:45 p. m Close—9:00 a. m., 5:30 p. m.

WARRENVILLE. Arrive—1:00 p. m Close 9:00 a. m.

SUNDAY MAILS. Office open from 9:30 to 10:30 a. m. Mail closes at 6:15 p. m.

W. H. H. MUNDY, P. M.

PIXIE PLANTS

A 20th Century Marvel

GROWN IN 48 HOURS

For a child nothing is more interesting

William H. Olmsted

"THE HUSTLER"

331 Watchung Ave.

Stationer Newsdealer

Best delivery service and newspapers in the city

RAG CARPETS AND RUGS.

RAG carpets and rugs, also silk portiers made from your own material; we also buy carpet rags. Address William Spicer, Scotch Plains, or William A. Schorb, & Co., 120 Madson avenue, Plainfield; 'Phone 1707-W. 10 2 tf

SELLING OUT

Palms, Ferns, Begonias at Reduced Prices

PETERSON'S

217 Watchung Ave 2 8 1m

—An English woman declares her sex will never be happy till women adopt a uniform dress.

NOTICE.

Dr. Mandeville

SPECIALIST

Has moved his office into the

WISS BUILDING

671 BROAD ST., NEWARK, N. J.,

ROOM 703, Next door to old office

Take the Elevator. 2 14 m-w-f

TIMBO'S Stock for Smokers

Romeo and Juliets, La Carolines, Rocky's, Manuel Garcias, Acker Merrall & Condit's Le Elegancias, and a fine line of New York and Tampa makes. Fancy Smokers' Articles.

133-135 NORTH AVENUE.

R. Morris Adkins

MASSEUR and HYDROPATH

Treatment Parlors

112 MADISON AVE.

'Phone 1172-L

Home Treatment by Appointment.

New York Office 61 East 86th St. 'Phone 6058-Lenox.

CHAS. KEIDERLING

FURNITURE PACKER.

Furniture, Trunks, Pictures, China, Glass and Bric-a-Brac Packed and Crated for Storage and Shipping Storage Rooms to Let.

Tel. 559-J. 258 E. Front St.

KINDLING AND GRATE WOOD

Prompt deliveries. Orders received at

89 SOMERSET STREET.

JOHN MOBUS

P. O. Box 320 Telephone 19-F-49

FURNITURE,

OIL CLOTHS,

STOVES, ETC.

Louis Kadesh

23 Somerset Street.

New Jersey Central

TRAINS LEAVE PLAINFIELD.

For New York—2.10, 3.41, 5.41, 5.36, 5.57, 6.27, 6.55, 7.22, 7.26, 7.44, 7.46, 7.55, 7.58, 8.12, 8.30, 8.36, 8.43, 9.29, 9.53, 10.20, 11.20, 11.52 a. m., 12.28, 12.58, 1.47, 2.32, 2.55, 3.17, 3.48, 4.12, 4.36, 5.45, 6.29, 6.40, 7.35, 8.00, 8.27, 9.27, 9.30, 10.15, 10.36, 11.28 p. m. Sunday—2.10, 3.41, 5.41, 7.23, 7.58, 8.52, 9.34, 9.42, 10.37, 11.52 a. m., 12.33, 12.58, 1.20, 2.01, 2.39, 2.55, 3.24, 4.29, 5.34, 6.35, 6.57, 8.13, 8.27, 8.35, 9.42, 10.28, 10.36 p. m.

For Newark—5.36, 6.27, (7.05 through train to Newark), 7.46, 8.36, 9.29, 10.20, 11.20 a. m., 12.28, 12.58, 2.32, 2.55, 4.12, 4.33, 5.45, 6.29, 7.35, 8.27, 9.30, 10.36 p. m. Sunday—7.23, 8.52, 9.34, 10.37 a. m., 12.33, 1.20, 2.39, 3.24, 4.29, 5.34, 7.14, 8.13, 8.35, 9.42, 10.36 p. m.

For Easton, Bethlehem, Allentown and Mauch Chunk—5.18, *8.17, 9.43, 11.19 a. m., 2.00, 5.21, xx5.43, (6.59 p. m., Easton only). Sunday—5.45, 10.24 a. m., 1.58, xx5.43, 7.05 p. m.

For Wilkesbarre and Scranton—5.18, 9.43 a. m., 5.43 p. m. Sunday—5.45, 10.24 a. m., 5.43 p. m.

For Long Branch and Asbury Park, etc.—3.41, 8.42, 11.20 a. m., (12.28 Saturdays only), 4.12, 4.36, 6.29, 8.27, 11.28 p. m Sunday—3.41, 8.52 a. m., 3.24, 8.13 p. m

For Lakewood and Atlantic City—3.41, (9.29, 12.28, Saturdays only), 12.58, 3.17, *6.29 p. m., Lakewood only. Sunday—(7.58 Lakewood only), 9.42 a. m., 2.01 p. m.

For Philadelphia—6.42 7.39, 8.45, 8.51 10.34, 11.53 a.m., 12.4., 2.45, 2.56, 5.17 6.44, 7.42, 8.47, 9.46, 10.48 p. m., 1.20 a. m. Sunday—8.45, 9.56, 10.43, 11.42 a. m. 12.42, 1.44, 2.45, 3.42, 4.38, 4.55, 6.38, 6.44 7.42, 8.47, 9.46, 10.54, 11.54 p. m., 1.20 a. m

For Baltimore and Washington. Daily—8.45, 10.43 a. m., 12.42, 2.45, 6.44, 7.42 p. m.

*Saturdays only.
xxExcept Easton and Bethlehem.
*Except Mauch Chunk.

W. G. BESLER, Vice-Pres. & Gen. Mgr. W. C. HOPE, G. P. A.

2-24-12

Advertisements

—For—

New York Herald, World, Times, Sun, Journal, Telegram, American, Brooklyn Eagle, Globe

—and—

Newark Evening News

Received at

PLAINFIELD DAILY PRESS

At Regular Office Rates.

Assignee's Notice of Sale.

By virtue of a Deed of Assignment made to me by Joseph Milani, I will expose for sale at public vendue, at the store No. 328 West Front street, in the City of Plainfield, County of Union and State of New Jersey, on Tuesday, the fifth day of March, Nineteen Hundred and Twelve, at two o'clock in the afternoon, the goods and chattels in said store, consisting of groceries, delicatessens and fixtures. TERMS CASH.

Dated, February 27, 1912.

WILLIAM NEWCORN, Assignee.

FRANCIS J. BLATZ, Attorney. 2 28 5

PLAINFIELD WINDOW CLEANING CO.

M. MERSTRICH, Prop.

Stores, Offices, Private Residences. New Buildings Cleansed, Scrubbed and Oiled. Office, 145 East Front Street. Tel. 864-J.

Plainfield Daily Press

Published Daily except Sunday, by the PLAINFIELD PRESS COMPANY. 105 North Avenue.

Entered at the Plainfield, N. J., Post-office as Second Class Mail Matter.

Leslie R. Fort and Ralph L. Morrow, Editors and Managers.

TELEPHONE PLAINFIELD 1200. Private Branch Exchange connecting all departments.

Two cents a copy. Ten cents a week. $5.00 a year in advance. Delivered by carrier or by mail. No extra charge for papers mailed to points in the U. S and Canada.

Any subscriber failing to receive a single issue will confer a favor by notifying the business office.

Advertising rates mailed on application. Copy for Change of Advertisements to ensure change for same day must be at the office by 9.00 a. m.

March 4 in American History.

1748—Count Casimir Pulaski, American Revolutionary soldier, born in Podolia, Poland; died of battle wounds near Savannah, 1779.

1789—The United States constitution went into effect.

1883—Alexander H. Stephens, vice president of the Confederate States of America, died; born 1812.

1909—Inauguration of William Howard Taft, twenty-seventh president of the United States.

ASTRONOMICAL EVENTS.

(From noon today to noon tomorrow.) Sun sets 5.55, rises 6.28; moon rises 7.54 p. m.; noon today, planet Mars at quadrature withe the sun, 90 degrees east thereof; 11 p. m., planet Jupiter at quadrature with the sun, 90 degrees west thereof; either sets when the other rises and vice versa.

Plainfield, N. J., March 4, 1912.

FEDERAL TRADE BOARD.

The initiative has been taken by President Taft in a movement to bring together the business men's organizations throughout the country for the purpose of assisting and advising the executive and legislative branches of the Federal government as to the enactment of new laws and for the protection and development of commerce and trade. The purpose is outlined by Secretary of Commerce and Labor Nagel in a call issued to chambers of commerce and boards of trade to be represented at a convention to be held at Washington, D. C., on April 15. Speaking for the President, Mr. Nagel proposes that a national board of trade be formed, broadly representative of the industrial and commercial bodies throughout the country. This organization, it is suggested, would receive a charter from Congress giving it recognized standing by the Federal government.

As a national body, whose creation was sanctioned by Congress, it would be in a position to advise the President on matters pertaining to co-operation in the expansion of trade at home and in foreign lands and more especially as to trade supremacy. For this there is real need, more particularly as regards our trade in the Orient and in South America.

"It is not my intention," says President Taft, "to define the purpose of such an organization or, indeed, in any manner to anticipate the scope of the discussion upon which such delegates may conclude to enter; but it appears to me to be obvious that such an organization must be instrumental in a very large field to aid and assist the executive and legislative branches of government in the intelligent and impartial development of domestic and foreign trade.

"For illustration, such an organization properly represented at the seat of government could be of incalculable assistance in advising the executive branch of government with respect to the methods and rules to be adopted in the administration of existing law. It could be of like assistance in giving advice in regard to proposed new legislation and in counseling representatives of the executive branch when asked to submit recommendations upon bills introduced and pending before committees.

"Such an organization would be in the best possible position to suggest fields for new inquiry at home and abroad, the methods by which such inquiries should be pursued and the means by which the results can be most advantageously brought to the attention of our merchants and manufacturers, and it is safe to assume that if such an organization is created, its chief activities will be developed in the light of our own experience."

A JEFFERSON MEMORIAL.

Few men in these times have displayed such a noble and generous spirit in their last testaments as Joseph Pulitzer, who left huge legacies for the good of his fellow-man. Notable among the great editor's bequests was one to found a school of journalism; another was for music and a third, but by no means least in importance, was $50,000 to be set aside as a nucleus for a suitable memorial to one of America's greatest statesman, political economists and presidents, Thomas Jefferson, the immortal writer of the immortal Declaration of Independence. He designed to have this memorial erected in New York, "the foremost Democratic city of the Republic." Dur his life, Joseph Pulitzer used the writings and the teachings of America's foremost Democrat as his guiding star in shaping the editorial policy of that most remarkable, fearless and independent paper, the New York World and it was therefore not surprising that at his death it should be found that he had provided for a memorial to his ideal statesman.

To carry out the object of the journalist's will, the Thomas Jefferson Memorial Fund is formed. Contributions are solicited from the American people and as the World says today "no sum is too small to express the giver's appreciation of the services and worth of the man who wrote the American Declaration of Independence." This fund is in charge of a committee, among whom are Governors Dix, Plaisted, Baldwin, Foss, Harmon and Mann and Mayor Gaynor. It is not explained why Governor Wilson's name has been omitted, neither is it stated why the committee is wholly made up of Democrats. It would have been better, perhaps, had the organizers included a few representative Republicans for Thomas Jefferson today is as much revered by the genuine Republican statesmen as by those who espouse his party principles. The Grover Cleveland monument fund was an instance where the organizers showed wisdom in not confining the work to a party. Representative men of all parties in New Jersey vied with each other to do honor to the memory of the great Jerseyman, who said that "public office is a public trust." The late United States Senator John F. Dryden was chairman of that committee and among the membership were a goodly number of distinguished citizens, who while disagreeing with Cleveland's political principles, held him in deep respect as a man and as a statesman.

Thousands who recall delightful evenings at Harrigan and Hart shows in the '70's and 80's and in fact all who ever experienced the enjoyment of her appearance at any performance will cast retrospective glances when they read today of the death of that venerable actress, Annie Yeamans. She passed away at the ripe age of seventy-six and had been on the stage since she was but ten. Not only was she the oldest actress on the American stage, but in years gone by was one of its best entertainers. When Mrs. Yeamans came to this country from her native land, Australia, in 1865, she was an equestrienne in a circus and she was one of the best in the business. Her rise was rapid and the year 1872 found her with the Augustin Daly stock company. Real fame came however when she joined the Harrigan and Hart forces the same year. For nearly two decades she amused the thousands of play-goers in her character parts of Irish women. In recent years she was frequently seen in minor parts of Broadway productions and she never failed to provoke hearty laughter by the antics which were surprising for one of her advanced years.

YOUNG ASTOR DENIES RUMOR.

Says He Will Not Wed Broadway Musical Comedy Star.

Cambridge, Mass., March 4.—Vincent Astor, son of Colonel John Jacob Astor and a freshman at Harvard, emphatically denies the published reports that he is to marry a popular Broadway musical comedy star, Miss Ina Claire.

"Nothing to it," states young Astor in talking of the report. "Miss Claire and myself are just good friends. I have met her several times, but as for any lingering attachment and that sort of 'mush'—why, it is absolutely unfounded."

—Read the Plainfield Daily Press.

MRS. ANNIE YEAMANS.

Actress Who Died in New York at the Age of Seventy-six Years.

ANNIE YEAMANS IS DEAD.

End Comes to Aged Actress at New York Hotel.

New York, March 4.—Mrs. Annie Yeamans, the actress, died in her apartments at the Hotel Gerard in Forty-fourth street at the age of seventy-six. She suffered a slight stroke of apoplexy on Jan. 18, but recovered sufficiently to be about the hotel and to drive out some. She was out driving as late as last Sunday. On Monday she became worse and on Thursday suffered a second stroke. She sank rapidly after that until her death. With her when she died were her only surviving daughter, Mrs. Lydia Yeamans Titus of London, and Mrs. Eliza beth Fox, who had long been the aged woman's companion.

Funeral services for Mrs. Yeamans will be held in the Little Church Around the Corner.

OROZCO NOW REBEL; ATTACKS CHIHUAHUA

Thirty-five Mexicans Killed; Villa Holds the City.

El Paso, Tex., March 4.—Thirty-five men were killed in a battle in Chihuahua, capital of the state of Chihuahua Pancho Villa attacked the town with 700 men after demanding its surrender from Pasqual Orozco, the commander Orozco and his men were driven out, and his appeal to the rebels in Juarez for re-enforcement leads to the conclusion that Orozco has joined the rebels and that Villa has remained loyal and that knowing that Orozco was ready to turn against the government Villa decided to take the town, intrench himself and prepare to resist the invaders from Juarez rather than let Orozco remain in charge in Chihuahua and turn over the town to the rebels when they arrived.

DIES ON EVE OF WEDDING.

New York Electrician Found Accidentally Asphyxiated.

New York, March 4.—Dying on the eve of his wedding day was the fate that befell Karl Akdele, forty years old, of 156 East One Hundred and Twenty seventh street. The case is recorded in the coroner's office as one of accidental asphyxiation by illuminating gas.

Akdele turned on a gas stove to heat the place. It is believed that two of the jets in the stove failed to ignite and the escaping gas killed the man before morning. Akdele was an expert electrician employed by a firm in the Bronx. He was to have been married to a young woman living in the Bronx. There was $312 in cash under the pillow of his bed and a bank book showing deposits amounting to $1,200.

—Advertise in the Daily Press.

The New Spring Goods

are arriving daily. Every department is showing something new. The assortments this year are larger and better than ever before. You'll find the choice as great and the prices lower in many instances than those prevailing in New York City stores. We invite comparisons, feeling assured that you'll decide in our favor. We cordially ask you to visit us this week, even if you don't want to buy, and see for yourself our splendid offerings in

New Dress Goods and Silks, New Wash Fabrics, New White Goods, New Laces and Embroideries, New Muslin Underwear and Corsets, New Hosiery and Gloves, New Shirt Waists, New Ribbons and Veilings, New Dress Trimmings, New Furniture and Bedding, New Carpets and Rugs.

Here's a Chance to Buy
A REGULAR $10 MATTRESS for
$6.98

A full size Elastic Cotton Felt Mattress (made in an absolutely sanitary factory), will weigh 50 lbs., made in two parts and covered with a linen finished ticking; are moth, dust and vermin proof and will not mat nor pack. There's just 50 of them and they won't last long at this price.

BOUND BROOK AND DUNELLEN DELIVERIES TUESDAY AND FRIDAY.

Woodhull & Martin Co.

WESTFIELD AND FANWOOD DELIVERIES WEDNESDAY & SATURDAY.

THE FORUM.

Borough Street Expense Questions.

Editors, Plainfield Daily Press:

In your issue of last Saturday regarding the Borough Council meeting of the night before, you stated that after Mr. Smalley had given his explanation of the increased expense incurred last year, that several questions were asked and answered to the satisfaction of the ones asking them. Such is not the case to my understanding.

The questions asked Mr. Smalley by Mr. Rushmore were as follows:

Is it true that Clinton avenue was macadamized without a resolution first having been passed autaorizing such work?

Is it true that the work cost about $1.10 a foot, instead of 65 cents, as at first reported it would cost, or $1,100 instead of about $600?

Is it true that one of the councilmen refused to O. K. the bill on this account and that it was then sent to the seashore where one of the councilmen was working, and was then O. K.'d by him?

Is it true that a resolution was passed after all this was done so as to make it appear regular?

Why did the chairmen of the respective committees exceed their appropriation in their expenditures for 1911?

I think that instead of explaining matters outside of the so-called report Mr. Smalley's speech was an admission that the man at the head of the street committee was not the best man obtainable for such work.

The borough report, which will soon be printed, together with comparative statement by Suffern & Son, the accountants, will show an excess of expenditures over appropriations of approximately $5,000 for the year 1911, leaving a debt for the present administration to provide for when the tax rate is fixed for 1912.

EDMUND RUSHMORE.

—Try a Press want ad.; it will bring results.

REAL ESTATE
FOR SALE—RENT—EXCHANGE

FOR RENT—1355 Watchung Avenue, lot 75x300, house contains 10 rooms and 2 baths, parquet floors and steam heat; garage; $100 month.

FOR SALE—7-acre farm adjacent to Plainfield; barns, chicken house for several thousand fowls; house contains 9 rooms and bath, city water, electric light; all kinds of fruit; can be bought right and will include all tools and equipment.

EDMUND RUSHMORE
Singer Building, New York — 212 Park Avenue, Plainfield

COMING EVENTS.

TONIGHT—Rose Stahl in "Maggie Pepper," at Plainfield theatre.
City Council holds regular monthly session.
Borough Board of Health meets.
City Board of Education's stated meeting.
City Board of Health meets.
Y. M. H. A. Purim Ball.
Chamber of Commerce holds regular meeting.
Good vaudeville bill at Proctor's. (Afternoon and night.)

TOMORROW NIGHT—Recognition at First Baptist church for Rev. Dr. Strong.
N. J. Poultry Association meets at Jr. O. U. A. M. Hall.
City High School Parent-Teacher Association meets. (4 p. m.)

UNIFORMITY

One of the clearest points we make is to have our work uniform from one year's end to the other.

We do not have good work today and poor work tomorrow, but we guarantee our customers a perfectly uniform high grade of work every day in the year.

We are enabled to do this because we use nothing but the highest grade of laundering materials, the finest equipment and employ only skilled labor.

Don't you think you would like to have us do your work?

Marshall's Laundry Inc.
Watchung & Fourth.
Telephone No. 702.
m-tu

ORGANIZED 1864

THE FIRST NATIONAL BANK OF PLAINFIELD.

A COMMERCIAL BANK WITH SAVINGS and SAFE DEPOSIT DEPARTMENTS.

FOUR PER CENT. INTEREST PAID ON SAVINGS ACCOUNTS.

Headquarters for
Gibson's
RYE.
E. C. Wescott,
115 East Front Street.

RITZ Inc.
BABCOCK BUILDING
CANDIES, ICE CREAM, DAINTY LUNCH

"TAKE MY ADVICE, BOYS, AND LEAVE HIM ALONE."

—Donahey in Cleveland Plain Dealer.

ACCOUNTS OF FIRMS, SOCIETIES AND INDIVIDUALS INVITED

The City National Bank of Plainfield is especially well prepared to transact the banking business of firms, societies and individuals, who may rely upon prompt, courteous consideration and the best terms consistent with wise business methods.

CITY NATIONAL BANK PLAINFIELD, N.J.
ORGANIZED 1875

4% Interest Paid on Savings Accounts

3% Interest on Daily Balances of $500 or over

Capital $150,000.00. Surplus and Profits $285,000.00 (all earned)

COAL DEALERS.

THAT BURNING QUESTION.

You can settle it best by purchasing your coal HERE.

The coal supplied by me carries the highest percentage of pure carbon—it has the minimum of foreign substances such as slate, dirt, etc.

The "Burning Question" will cease worrying you when the fuel comes from my yard.

BOULETS $5.00 PER TON.

RICHARD PARROTT, Jr.
686 SOUTH SECOND STREET.
'Phone 1569.

TRY
TEMPLE'S
COAL
674 So. 2nd St. Tel. 231

TenEyck & Harris,
Dealers in
LEHIGH VALLEY COAL
Office Rowley's W. Front St. Drug Store, 218 Tel. 2081-J-2.

GEO. O. STEVENS COAL 747 WEST FRONT ST.

R. L. CLINE
(Successor to C. H. Rugg & Co.)
BEST QUALITY LEHIGH COAL
Yard and office 432 W. 3d St. Tel. 93

TenEyck & Kelley
COAL
741 South Ave. Tel. 1155

N. MEYERS & SONS
COAL
COKE AND WOOD
Office Tel. 1152-w 21 Watchund Av. Yard Tel. 1911-w 4th & Washington Sts

PARQUET FLOORS

Make Your Home Beautiful by laying Hardwood or PARQUET FLOORS. Replace your worn carpets by these handsome floors, and your home becomes more cozy and far more sanitary.

These floors in any design cost about the same as good carpets, but they will last a lifetime, and their handsome appearance always adds to the comfort of your home.

In store show windows these floors add elegance to the most attractive display.

Finishing supplies always on hand. Refinishing a specialty.

Estimates cheerfully furnished.

GEO. E. WATT
150 NORTH AVE. TEL. 333-W
Four Years at Present Address

L. Moraller & Son
Watchmakers and Jewelers,
WATCHES,
CLOCKS and
JEWELRY
Fine Watch and Clock Repairing a Specialty.
219 Park Ave. Plainfield, N. J.

WALKS
We Construct Them
Trap Rock, Cement
Experience
R. G. BUSH
Tel. Con. 743-5 South Ave

E. B. MAYNARD'S
Tonsorial Parlors. Electrical Massage for Face and Hair. First-class Work. Children's Hair Cutting a Specialty.
Tel. No. 754-R. 141 North Avenue

ON YOUR WAY
In the station stop and see Alex Stills the Barber, who has opened an up-to-date shop on Depot Park, near East bound Station. Special attention to children. 'Phone 322-J.

—Read the Plainfield Daily Press.

PILLAGING MOBS SACK TIENTSIN

Incendiarism Adds to Terror In Chinese City.

ATTACK SEEMS IMMINENT.

Rebellious Soldiers From Peking Approaching and Onslaught Is Expected—Looters and Rebels Beheaded In Capital to Stop Disorders—Foreign Soldiers Concentrating at Peking.

Tientsin, via London and Glace Bay and Wireless, March 4.—Conditions much worse than can be imagined from the outside exist here following the pillaging of the native and part of the foreign sections of the city by mobs. Incendiarism also reigned for a time, but all is quiet again. However, the situation is tense, with the expected early attack from the band of mutinous soldiers on its way here from Peking. During the pillaging of the city a German doctor was killed.

The consular body met and decided to place everything in the hands of the military commanders, as it is feared that the foreign settlements will be attacked.

Reports from Peking say the conditions there are alarming. The mail train bound from here to Peking was compelled to return to Tientsin.

A detachment of American troops arrived at Peking, and 200 French soldiers left here for the capital.

Paotingfu has been burned and looted by the Chinese soldiers of the Sixth division, who are now marching on Peking. The authorities have torn up a portion of the Peking and Hankow railway in an effort to impede their progress.

At a meeting of the diplomats at Peking it was decided to increase the legation guards by a thousand men.

There has been some incendiarism and shooting at Peking, but everything is quiet at the foreign concessions at the capital.

Fires are raging in Tientsin on both sides of the river. The Peking mutineers are reported to be nearing the city and at last accounts were only three miles from the native city, where pillaging is still going on.

There are indications that trouble here is becoming antiforeign.

The settlements are quiet, but the shooting and burning has commenced again in the native city.

According to the American consul, the number of foreign troops here does not exceed 1,800.

Five thousand Japanese troops have been ordered here from Port Arthur.

Beheading Rioters In Peking.

Peking, March 4.—American, French and British re-enforcements for the legation guards have arrived here, and more are on the way. Four British regiments are on the way here from Hongkong, and Japanese re-enforcements are also coming.

The summary beheading of looters caught here continues, and it appears to be extremely efficacious in checking the sacking of stores and shops. The city is wonderfully quiet.

More than a hundred looters and rioters were executed. None of those beheaded were soldiers, who are really the ones who are committing the outrages. Nearly all those killed were coolies, and there were six women among them. Several policemen were beheaded.

A telegram from Paotingfu says some missionaries were murdered during the riots there. The movement at Paotingfu is largely against foreigners.

A battalion of American infantry is guarding the foreign missions. Three thousand foreign troops are here now.

OFFER FOR FIGHT ACCEPTED.

Morris' Manager Says $11,000 From Empire Club Is O. K.

New York, March 4.—Following the offer of $11,000 made on Saturday by the National Sporting club for the much talked about bout between Al Palzer and Carl Morris, the Empire Athletic club of Harlem announced that the men could box there for the same money.

"I have accepted the Empire's offer of $11,000," said William Newman, Carl Morris' manager, "and I am willing to let Palzer have $6,000 of it. Morris will take $5,000 for his end or he will box on a percentage, or he will accept anything that the Empire manager sees fit to give him for his services."

SHEEP PERISH IN STORM.

Eighteen Hundred Tumble Over Embankment In Montana Blizzard.

Tacoma, March 4.—J. W. Patterson, a sheep raiser of Glendive, Mont., related how he lost 1,800 sheep in fifteen minutes during a blizzard last week. The weather was 22 below zero when the 1,800 out of a herd of 3,000 sheep tumbled over a steep embankment. Snow had been falling almost continuously for weeks. Blizzards swept it into a deep gulch, which filled up level with the ground. The lost herd sank to the bottom of the drift in the gulch.

Weather Forecast.

Snow by night and probably tomorrow; moderate to brisk north and northeast winds.

—New Jersey, which knows Mahlon Pitney best, will undoubtedly give its enthusiastic approval of his selection for the Supreme Court.—Philadelphia Inquirer.

SMART TABLE ARRANGEMENTS

Flowers and Favors That Suggest Spring Used In the Embellishment of Seasonable Dinner and Luncheon Tables.

If you are a hostess with a list of social obligations the Easter season affords you a tempting opportunity for paying them off, for the possibilities in a decorative way are seldom better. Spring flowers, the quaint easter bunnies and fowls, together with the charming colorings deemed appropriate for Easter, make it almost impossible to err in the direction of dreary accessories.

Easter tables can be arranged without the use of flowers. A silver basket filled with large candy eggs in delicate colors, if grouped with the help of soft green ribbon, would give a flowery effect. Candle shades may be of tulle in many colors to match the centerpiece.

The Easter colors—violet, green, yellow and white—lend themselves attractively to table decorations. It is easy to make centerpieces of fluffy chickens or rabbits, and most women feel competent to arrange their own decorations for dinner parties.

One of the prettiest ways of adorning the table is to use violets and little white rabbits of plaster or papier mache. A low round dish in the center filled with violets is surrounded by half a dozen or more of the white bunnies. At each place there is a white spun sugar rabbit holding a bunch of violets and foliage. The menu cards must be violet tinted, too, and tied with violet ribbon. The ice cream cases may be of white satin, with violets made of ribbon on top, or of lavender satin topped with candied violets.

A long narrow green wicker flower basket filled with growing crocuses makes a charming decoration for Easter week. Potted white tulips in the new oval shaped fern dishes of cut glass and rock crystal are equally lovely. Tulip shaped fairy lamps tinted green may be used at each cover if artificial light is necessary.

Gather a lot of fruit tree boughs and place in water in a warm room a short

CENTERPIECE FOR TABLE.

time before Easter, and they will be a mass of fragrant beauty and the most appropriate decorations.

A birch bark cup filled with violets and tiny spring ferns makes a charming favor for Easter time. The idea may be welcomed by those who have grown tired of rabbits' eggs and chickens. The bark will not hold water, but the flowers will usually keep fresh if their stems are stuck into moistened moss. Little china custard cups may be slipped, if preferred, into the birch bark holder. Place each little holder in the center of a circle of tiny green ferns.

The centerpiece illustrated is made of crape paper. It represents a sheaf of cat tails and reeds, tied with white satin ribbon and combined with marguerites.

Stiffening Laces.

Few laundresses know the value of gum water. For stiffening laces, silks, flannel blouses and making them appear almost new it is excellent, and, being finer in quality than starch, it does not produce a harsh look on fine laces and silks.

The correct proportion to use is a tablespoonful of gum water to one cupful of water.

To make the gum water put one ounce of the best broken up gum arabic into a vessel, pour over it a cupful of boiling water and leave in a warm place, stirring often with a wooden stick until the gum melts. Make small quantities at a time.

For Tired Feet.

When the feet are hot and tired pour a little pure alcohol over them and rub it in gently, or if some one will do the rubbing for you it will be better. Nothing is more restful or cooling. You, of course, must not sit near the fire when using the alcohol.

—Drawing of Mr. Roosevelt on the Nassau county panel suggests speculation as to what will happen to the eleven contrary men.—New York Herald.

IN WOMAN'S REALM

The KITCHEN CUPBOARD

THE TOOTHSOME CRAB.

The popularity of crab meat depends so much on the way that it is served that it is not to be wondered at that inland cooks who cannot avail themselves of the shellfish fresh from the sea are wary of trying any but the plainest ways of cooking crab.

Before cooking, the sand bags and waste from the sides should be pulled off and the fish washed and dried. Sprinkle with salt and pepper, roll in crumbs and then in egg and fry in hot lard.

For Boiling.

Boiled Crabs.—Crabs which are to be boiled should be heavy and have stiff joints. They should be moderate in size. To kill them, plunge them head first in boiling water. Cook for fifteen minutes. Then take off the outside shell and the waste. Rinse and serve on a platter.

Scalloped Crabs.—Remove the meat from the shell, mince and mix with cream sauce. Season and return this mixture to the shells or put in scallop shells. Cover with butter and cracker crumbs and bake until brown.

For Lenten Luncheons.

A salad and a souffle that will make excellent items on the Lenten luncheon bill are given:

Crab Salad.—Peel and scoop out the inside of six ripe hothouse tomatoes. Remove the meat from six or eight crabs, according to size. At serving time mix lightly with mayonnaise dressing which has been delicately flavored with tarragon vinegar, and put into the tomato cups. Serve on lettuce.

Crab Souffle.—Make one pint of rich cream sauce, add the yolks of three eggs and beat well together. Add a dash of cayenne, a cupful of grated dairy cheese and one pint of finely picked crab meat.

Fold in the stiffly beaten whites of three eggs, pour into a baking dish and bake in a quick oven.

Serve when taken from the oven before it can fall.

Better Than Its Name.

Most persons who eat crabs prefer them deviled. They are delicious cooked that way. Canned crab meat can be used for this purpose.

Deviled Crabs With Cream Sauce.—Buy a can of the best crab meat. Shred the meat, add the juice of one-half lemon, small teaspoonful of mustard, a dash or two of paprika. Mix with cream sauce.

Cream Sauce.—One-half tablespoonful butter, one-half cup milk, salt and pepper to taste; thicken with teaspoonful flour. Put in shells, sprinkle with crumbs and put one-half tablespoonful of melted butter on each. Bake in a hot oven until light brown.

Anna Thompson.

FRIBBLES OF FASHION.

Hints For Wives Who Buy Their Husbands' Neckties.

Wives who buy their husbands' neckties will be interested to know that a blue tie of French moire silk is very much in demand; also ties with broad stripes.

The underwaist that is strong enough to withstand the activities of

CHILD'S UNDERWAIST AND DRAWERS.

the normal child is a very necessary garment. This one is faced in a way to provide just that condition and is accompanied by drawers that are designed to be buttoned to it.

JUDIC CHOLLET.

This May Manton pattern is cut in sizes from two to ten years of age. Send 10 cents to this office, giving number, 7328, and it will be promptly forwarded to you by mail. If in haste send an additional two cent stamp for letter postage, which insures more prompt delivery. When ordering use coupon.

No..... Size.....

Name .....

Address .....

.....

NEW MOTOR COAT.

A Stunning Paris Model of Mixed Worsted.

CLOTH COAT WITH ORIENTAL MOTIFS.

Tan and green worsted material makes this stunning new spring motor coat. The trimmings are of olive brown ratine and applied oriental embroidered motifs add richness to the large collar. The huge buttons used on this coat are particularly modish.

Glass Buttons In Style.

When an old fashion becomes a new fashion a woman is furious with herself for not having kept what she possessed. It is excessively difficult to carry out a hoarding method, for every inch of room is needed in our houses, and, with the fashions trying to rival a weather vane in a storm, we look upon each year's accumulation of things as mere junk.

Surely we can never need these again, is the usual decision that precedes the dumping of everything into the ash can. And suddenly out of a clear sky comes an announcement that the very things which were consigned to the ash can were to be returned into first fashion.

If one wants a white corduroy suit for spring than these flat glass buttons, lined with purple, would look very well with a sailor collar of purple satin and a piping of the same down the back of the sleeves at the side of the buttonholes.

You know the long sleeves that are coming in show a return to the trick of two summers ago which was never widely taken up and yet was so attractive. This sleeve, instead of being ornamented with buttons, had its two edges really fastened together with actual buttons made into the form of cuff links with silk cord between.

The new sleeve in taffeta and satin and poplin has its edges fastened from half way below the elbow to the wrist with these link buttons set a half inch back from the extreme edge, and then between the two edges is put an inch wide plaited frill of lace.

On a black satin frock that has been turned out recently the sleeves are managed in this way with the frill extending around the wrist. The surplice shaped blouse has a plaited frill lying against the chemisette, which is of white tulle, and the frill runs down the front fastening of the blouse, which, by the way, is similar to the fastening on the sleeves.

The skirt has a full draped tunic over an overskirt that is not two yards wide, but is opened at each side for four inches. There is a wide crossed sash of the satin which has one end pulled through the girdle at the side, then falls over and hangs to the knee, where it is finished with velvet fringe.

The New Idea of Marriage.

That marriage has the effect of humanizing the young man, of making him less fatuous and selfish, has long been known to women folk, but now, according to a recent statement made by a prominent man, by entering into wedlock a man becomes "a better social animal, losing his shyness before women, his cynicism and his want of expansiveness."

All this is helped because we have introduced friendship into marriage—one of the considerable achievements of modern times—and, instead of "domesticating the recording angel," which was what marriage formerly meant, we have succeeded in developing an amazing camaraderie between husbands and wives.

This comradeship reveals itself in a hundred details—by the way in which married persons tease each other instead of using acid endearments such as "my love," their increased toleration for each other's tastes and their sharing in each other's sports and amusements, their general reasonableness and their mutual loyalty.

Buying Real Estate

is easy. If you have the money you can find plenty of people who are ready to help you BUY.

SELLING is a different matter. In this transaction you need to take advantage of every material aid.

A GUARANTY OF TITLE is often an assistance in selling real estate. It at least removes any objection growing out of a possible defect in title.

When you buy secure a Guaranty of Title. Then it will follow the property when you sell.

Come in and talk it over.

Fidelity Trust Co.,
Newark, N. J.,
has the largest title plant in the State of New Jersey, and guarantees titles to property anywhere in the State.

ROYAL GRANITE
STEEL WARE
Best for the Kitchen, Guaranteed absolutely pure and safe to use.
RANGES { COUNTESS QUEEN GEM DOCKASH
OUR FAMOUS TRIO
Perfect Bakers and Economical in the use of Coal.
FOR SALE BY
Gayle Hardware Co.
General Hardware and Housefurnishings
Tel. 398 Front St. and Park Ave.

GO TO
GEORGE A. SCHEELEIN & CO.'S
for Fresh Jersey Meats and Poultry; also Fresh Jersey Vegetables. Extra Low Prices for Cash.
104 North Av., cor. Park. Tel. 463-R

ADVERTISE IN THE DAILY PRESS

SMALLEY Bros.
147 NORTH AVENUE.
BUTCHERS
CHOICE MEATS
GAME IN SEASON.
ROASTING AND BROILING CHICKENS A SPECIALTY.
BERKSHIRE SAUSAGE (none better).
Orders called for and delivered.
Telephone 88-A.

Test the Merits
of our "Waldorf" Canned Goods and you will realize why they excell for flavor and quality. Corn, Peas, Asparagus, Tomatoes at Reasonable Prices. Prompt Deliveries.
W. W. DUNN
THE PARK GROCER
Duer St. and Lincoln Place

JOHN WIRTH
(Successor to Henry Liefke)
BAKERY AND CONFECTIONERY
201-209 West Front St. Tel. 728
Orders delivered at short notice.

JOHN WINZENRIED'S
Storage Warehouse
316-318 WEST FRONT ST.
Separate Rooms—Clean and Dry.
Furniture removed with care.
Tel. 640-R. Residence 312 Lee Place.

FRANK NEIDIG'S
LINCOLN MEAT MARET
OYSTERS R in Season.
Fine Meats of all Kinds.
94 Somerset Street
Telephone 781.

REMOVED
OFFICE OF
HOAGLAND'S EXPRESS
To 116 West Second Street
PLAINFIELD THEATRE BLDG.
Telephone 883-W.

KIVANTINOS & JELLING
Successors to Alex. Lusardi.
Foreign and Domestic Fruits, Choice Confectionery, Nuts, Cigars, etc.
211 W. FRONT ST. Tel. 866-W

PAINTERS AND DECORATORS.
AGENTS FOR
LIKE TILE
The Sanitary Wall Covering
WOOD KRUSTA
Aorochrome Washable Wall Decoration
Interior Decoration a Specialty
Woolston & Buckle
Painters and Decorators,
145 NORTH AVENUE.

Paint that Stays Painted
That has been my slogan for years. I aim to do the best possible painting—using only the best materials that the manufacturers can furnish and employing the most skilled mechanics that can be procured. I stand back of every job I do, and when I am allowed to use my own judgment in regard to the best method of doing it, I will gladly make good any work that by any chance proves defective.
JAMES C. HANSEN
Dealer in Wall Paper, Paints, Oils, Glass, Etc.
141 East Front St., Plainfield. Tel. 849.
Estimates cheerfully furnished.

PYRAMID PAINTS
are unrivalled for durability, beauty and economy; send for circular and learn something.
THE CRESCENT COLOR CO.
Dunellen, N. J.
Tel. 1521-W, Plainfield.

JOHANSEN BROTHERS
Painters & Decorators
OFFICE 169 NORTH AVE.
The Mulford Real Estate Agency.
First Class Work Guaranteed.

M. WARREN
PAINTER, DECORATOR and PAPERHANGER
65 SOMERSET ST.
Opp. Saengerbund Hall. Tel. Con.

J. C. POPE & CO.
INSURANCE AGENTS
110 E. Front St. Plainfield, N. J.

—Advertise in the Plainfield Daily Press, it pays.

"AT THE FOUNTAIN"
These Cold Days Try a Cup of
Hot Coffee
Hot Chocolate
Hot Beef or Clam Bouillon
10 Cents a Cup
T. S. ARMSTRONG The Apothecary
Cor. PARK and NORTH AVES.

FLOWERS FOR ALL OCCASIONS
Daily shipments from our green houses. Decorations for weddings and banquets a specialty.
Chas. L. Stanley
159 East Front St. 'Phone 925
Dealer in fine flowers, palms and ferns. We deliver in any part of Greater N. Y. or any city of the U. S. Floral design work by floral artists. Prices always moderate.

L. L. MANNING & SON.
STEAM GRANITE WORKS.
Corner Central Ave. and West Front St.
Opposite First Baptist Church.

PRESS CLASSIFIED COLUMNS

Plainfield's Greatest Want and Exchange Market

COPY RECEIVED UNTIL 2 P. M. DAILY

One cent a Word for first insertion, one-half a cent a word for each subsequent insertion of the same advertisement for less than one month. Fifty cents a line, (six words) for one month. **DOUBLE CHARGE FOR CAPITALS. NO ADVERTISEMENT RECEIVED FOR LESS THAN 10 CENTS.**

The Plainfield Daily Press cannot give information regarding advertisements for which answers are to be sent care of the Press. Persons replying to office addresses must mail or leave written answers as stated in advertisement.

THE PLAINFIELD FLOWER SHOP
Formerly the Wadley Flower Shop
Special Sale of Ferns and Primroses,
Friday and Saturday, at 25c each
WEST FRONT STREET AND CENTRAL AVENUE.
PLAINFIELD, N. J. 'PHONE 1721.

THE BOUND BROOK NURSERIES
Beautify Your Country Home Grounds
Ornamental Evergreens
Trees, Plants, Shrubs and Fruits
Landscape Contractors.
GREENHOUSES AND NURSERIES,
River Road, Bound Brook, N. J. Tel. 161.

OLIVE OIL
Our Own Importation, Just Received
Direct from France.
Gallons, Half Gallons, Quarts, Pints
THE QUALITY IS UNSURPASSED.
Highly recommended by physicians
for medicinal purposes.
FINEST BLENDS OF COFFEE
FRESH GREEN VEGETABLES
NEUMAN BROS.
GROCERS
Watchung Ave. and Fifth St. Telephone 760
Efficient and Rapid Delivery Service to All Parts of the City

HAND'S EXPRESS CO.
STORAGE
All Rooms Separate, Light and Dry
Furniture Packed and Shipped
Office 69 Somerset St. 'Phone 541

MRS. AMOS GRAY TARGET OF A BIRTHDAY SURPRISE

Mrs. Amos Gray, of East Second street, was given a birthday surprise party, Saturday night, the affair being arranged by her daughters, the Misses Kathryn and Cora Gray. Twenty friends took part in it.

During the evening Miss Ida C. Smith and Miss Emily Pullman played and sang. A midnight supper was served. Mrs. Gray received a number of gifts.

Ella—"There goes the luckiest girl alive."

Bella—"In what respect?"

Ella—"Nothing she eats makes her fat."—Harper's Bazar.

DIED.

HAULENBEEK — On Saturday, March 2, 1912, Elizabeth A., wife of Samuel Haulenbeek, and daughter of Mr. and Mrs. John D. Kirch.

Services at her late residence, 128 Duer street, North Plainfield, on Tuesday, March 5, at 2 p. m. Interment in Hillside cemetery.

PERRIN—On Sunday, March 3, 1912, Josephine M., daughter of William L. and Elizabeth Perrin, in her eighth year.

Services at the residence of her parents, 87 Grandview avenue, North Plainfield, on Wednesday, March 6, at 3 p. m. Interment in Hillside cemetery. 3 4 2

COMBS—At his residence, 28 Linden avenue, North Plainfield, on Sunday, March 3, 1912, William H. Combs, in his 80th year.

Notice of funeral hereafter.

WILCOX—At his residence, 41 Fairview avenue, North Plainfield, on Sunday, March 3, 1912, James C. Wilcox, in his 76th year.

Notice of funeral hereafter.

SCHLOSS—On Saturday, March 2, 1912, Moses Schloss, in his forty-fifth year.

Services at 38 Westervelt avenue, on Tuesday, March 5, at 1 p. m. Interment and services at Evergreen cemetery, Elizabeth, N. J., at quarter past three o'clock.

BLOCK—At Plainfield, N. J., on Friday, March 1, 1912, Benjamin A. Block, beloved brother of Samuel Block, of New York city, and Mrs. Clara Friedman, of St. Louis, Missouri, aged 45 years.

Services and interment on Tuesday, March 5, in the Mt. Sinai cemetery, Philadelphia, Pennsylvania.

REAL ESTATE.

THE STATE TRUST COMPANY
Real Estate Department.
AN OPPORTUNITY FOR BUILDERS
We have to offer a tract of land of eight acres situated on one of the local trolley lines in a built up section of this City. Price $5,000. Act quickly.
2 10 tf

REAL ESTATE FOR SALE.

FOR SALE—House, 21 Fairview avenue; cheap to quick buyer; owner in town for short time. Call evenings, 603 Madison Ave. 2 23 tf

FOR SALE—In fine location, Second ward, lot 75x175; house in good repair; owner leaving the country and will sell at bargain price. John H. Doane, 207 North avenue. 2 23 tf

FOR SALE—Modern house, nine rooms, bath, all improvements, near station and trolley; desirable neighborhood; abundance of fruit and shade. Address Desirable, care Press. 3 4 3

FOR SALE—7 room house, all improvements. 719 Essex street. 2 29 tf

FOR SALE—Cheap, eight building lots to close estate; 3 minutes Clinton avenue station. Address A. H. Wilson, 29 Craig place. 3 4 3

FOR SALE—House and lot, 926 West Fifth street; 2 poultry houses with run, peaches and grapes; more than enough for home use. 2 24 1mo

FOR SALE—A few choice lots on Union street; the cheapest lots in Plainfield for the money. J. T. Vail. 7 19 tf

SITUATIONS WANTED—FEMALE.

EXPERIENCED laundress wishes work at home and out. Mrs. S. Smith, 415 Plainfield avenue. 3 1 6

RUSSIAN girl wants place at general housework. Call Mrs. Keller's agency, 22 Somerset place, 'Phone 1724 3 4 2

WANTED—Position as competent cook; references; no washing. 523 West Sixth street. 3 4 3

WOMAN wants washing to do, will go out. 205 Liberty street. 3 1 3

LOST AND FOUND.

LOST—Part of tire holder from auto. Please return to this office. 3 4 3

FOR SALE.

FOR SALE—Horse, harness, two-seated wagon; $75. 1126 South avenue. 2 26 tf

AUCTION sale of storage furniture at Murray's auction rooms, 326 West First street, Wednesday, commencing at 1.30 p. m. A large variety of household goods will be sold to the highest bidder.

FOR SALE—Bed, complete; rug, 9x12; other things. Pike, Babcock building; Tel. 367-R. 3 4 3

FOR SALE—A fine upright piano full china dinner set, large walnut dining table. Can be seen at 22 Westervelt avenue. 3 4 3

FOR SALE—Manure, sand and soil. Fred Carter, 656 South Second street; telephone 1788-W 2 27 6

OLD papers for sale; put up in packages of 100 copies for 10c. Apply at this office. tf

CHICKENS AND EGGS.

ANCONAS—Fine winter layers; hatching eggs, $1.25 setting. Address Anconas, care Press. 2 21 1m

HATCHING eggs, 75c a setting. 922 Watchung avenue. 3 1 3

FOR SALE—15 hens, hen house and run; also blue flame oil stove and oven. 2 Erwin, 1022 West Front street. 3 4 tf

WANTED—A setting hen; will pay cash or exchange thoroughbred laying hen. Tel. 1894-W.

WANTED—In April, 75-day old incubator hatched chicks, half White Wyandottes, half Brown Leghorns; good stock. Address, with price, C., 76 Rockview avenue. 3 4 2

FOR SALE—Large chicken house and run, brooder house; also laying hens. 720 Carlton avenue. 3 4 2

HELP WANTED—MALE.

MAN CANVASSER
A large New Jersey Corporation wants an experienced canvasser for local house-to-house soliciting; liberal salary and commission; give full particulars in first letter; applicants will be given personal interview, and if you are the right party for the position a contract will be given; work stars at once; steady employment. Address "Canvasser," 62 Market street, Newark, N. J. 3 4 6

YOU ARE wanted to become railway mail clerk; $90 month; Plainfield examinations May 4th; questions and coaching sent free. Franklin Institute, Dep't. 234-N, Rochester N. Y. 3 4 1mo

WANTED—Two experienced clerks in grocery store. Address C. R., care Press. 3 4 3

WOODCUTTERS wanted, near Rahway station. Apply Albert Rajotte, brick-yard, Dunellen, N. J. 3 2 3

FOR SALE OR TO LET.

HOUSE for sale or to let, 409 East Fifth street; eight rooms and all improvements; lot 55 by 150; convenient to station. Apply evenings or Saturday afternoon. 2 17 1m

FOR SALE OR TO RENT—No. 603 MADISON AVENUE, 9 ROOMS; ALL IMPROVEMENTS; HOT WATER HEAT. FRANK H. SMITH, 605 MADISON AVENUE. 3 4 tf

FOR SALE OR RENT—A new 9-room house on Lennox avenue, all improvements. Inquire 525 Park avenue. 2 14 tf

MISCELLANEOUS.

A RARE OPPORTUNITY—Will dispose of our entire stock of seasonable furniture and household goods within the next 30 days at our great removal sale, at unusual low prices; in fact no reasonable offer refused. The Exchange, 325 West Front St. 1 4 tf

IF YOU NEED something to build you up, get a bottle of Tonic Hypophosphites at Nagle's Pharmacy. Good spring medicine. 2 29 tf

STORE your furniture with the Plainfield Storage Company; reasonable rates. Orders left for moving vans. Nagle's, Front and Grove Sts. 1 18 tf

PHOTOGRAPHING — Home portraiture. Wardner, 610 Division St.; 'Phone 100-W. 10 4 tf

H. H. BUTLER, D. V. S.—Pet animals a specialty. OFFICE AT WM. T. CAMPBELL'S, 108 Somerset street, 'Phone 230. Hospital for dogs. (Cut out for reference.) 1 8 tf

RIDING lessons; fine saddle horses to hire; horses boarded; exchanged. Riding School, 775 Kensington avenue, 'Phone 194. 1 8 tf

MONEY TO LOAN.

MONEY TO LOAN on bond and mortgage. Mulford, opposite depot. 12 28 tf

TITLES abstracted for purchasers of real estate and bond and mortgage loans. Chas. J. McNabb, 209 North avenue. 2 18 tf

MONEY TO LOAN on bond and mortgage. Charles L. Moffett, attorney, Woodhull & Martin building. tf

MONEY TO LOAN on bond and mortgage. J. T. Vail. 4 9 tf

MORTGAGES placed on good security. Francis J. Blatz, First National Bank Building. 8 21 tf

$25,000 TO LOAN at 5 per cent. in sums to suit. on good mortgages. Elston M. French, 171 North avenue. 9 19 tf

ROOMS AND BOARD.

REOPENING of The Plainfield, M. A. Randolph, 515 Park avenue. A few available rooms, including back parlor; large dining room; home baking. 2 5 1mo

LARGE sunny third floor, front room; excellent board; home comforts. Mrs. Berrien, 602 Madison avenue. 2 24 tf

FURNISHED rooms to let with board. 433 East Seventh street. 3 2 tf

RENT—With board, two rooms, with bath. Mrs. West, 120 Crescent avenue. 2 27 1m

LARGE room, with board, suitable for gentlemen. Mrs. L. P. Williams, 137 Crescent avenue. 1 25 tf

WANTED TO RENT.

WANTED—Two or three unfurnished rooms, suitable for physician's office; preferably on Front street, Madison avenue or Central avenue. Communicate with 731 West Third street; 'Phone 671-W. 2 5 tf

REAL ESTATE AGENTS.

REAL ESTATE for sale, rent and exchange. Insurance in strong companies at lowest rates; money loaned on real estate. Thickstun & Emmons, 197 North avenue. tf

AS TO REAL ESTATE—MY TIME IS YOURS. FARMS AND EXCHANGES A SPECIALTY. D. FOSTER UPDIKE. 1 2 tf

FOR RENT.

FOUR rooms, near Safe Works. Inquire evenings, Apartment 11, The New Madison. 2 5 tf

FOR RENT—Eight rooms and bath; improvements. 208 West Sixth street. 2 4 6

FARM, 125 acres, to let on shares; will furnish 10 cows, tenant to furnish horses and tools. William H. Clark, R. F. D., No. 1, New Brunswick. 3 1 3

HELP WANTED—FEMALE.

WANTED—Man and wife, woman as cook and laundress, man for housework, in small family. Address Employer, care Press. 2 6 tf

FINISHERS WANTED ON MUSLIN UNDERWEAR; A FEW INTELLIGENT LEARNERS TAKEN. APPLY NAT LEVY CO., RINK BLDG 12 27 tf

WANTED—Girl for general housework. 243 Somerset street. 2 20 tf

WOMAN CANVASSER
A large New Jersey Corporation wants an experienced canvasser for local house-to-house soliciting; liberal salary and commission; give full particulars in first letter; applicants will be given personal interview, and if you are the right party for the position a contract will be given; work starts at once; steady employment. Address "Canvasser," 62 Market street, Newark, N. J. 3 4 6

WANTED—Dressmaker to work by the day; state terms. Address R., care Press. 3 4 tf

WANTED—Experienced saleslady in cloak and suit department; steady position. The Plainfield Credit Outfitting Co., one flight up. 3 4 3

WANTED—Good sewers. 68 Fairview avenue. 3 4 3

WANTED—Competent girl for general housework; no washing; good reference required. Apply 81 Grove street. 3 4 tf

GIRLS wanted, over 16; learners. Queen City Steam Laundry, 393 Fillmore avenue. 3 4 3

WANTED — Cook and laundress; white. 1 Myrtle avenue. 3 2 3

WANTED—Young girl for general housework. 21 Sandford avenue. 3 1 3

WANTED—Experienced gardener, single man. Address G., care Press. 2 28 tf

WANTED—Reliable colored girl as chambermaid and waitress. Apply after 6 p. m., 59 Washington avenue. 2 27 tf

WANTED—White girl for general housework in small family, where another girl is kept, good plain cook. Call 1001 Prospect avenue. 2 24 tf

WANTED—Operators, also learners, on ladies' muslin underwear; paid while learning. Schiller Bros., 420 West Front street. 2 19 1mo

WANTED—White girl for general housework. Apply 145 East Sixth street, before 7 p. m. 2 7 tf

EMPLOYMENT AGENCIES.

MURRAY'S Employment Registry, 226 E. Front street. Reliable help, moderate fees, temporary help at short notice. Near Y. W. C. A. 'Phone 665 9 20 tf

EMPLOYMENT Agency, Mrs. Keller, 22 Somerset place the oldest and most reliable (all nationalities). Phone 1724 7 1 tf

FOR RENT.

FLAT to let. 409 East Sixth St. 11 24 tf

TO LET—New six-room house, ten minutes from trolley; $10 month. Hand, 134 Netherwood Ave. 11 8 tf

THREE stores for rent, corner Watchung avenue and Fifth street. 2 28 tf

STORE to let; suitable for first-class tailor or barber; all improvements, with steam heat; good location. Inquire R. H. Keenan, corner East Fifth and Richmond streets. 2 14 tf

APARTMENT to let in the Lincoln; all improvements. Apply 12 Depot Park. 2 28 tf

FOR RENT—809 College place, facing City Park; $50 per month. John H. Doane, 207 North avenue. 2 17 tf

SIX-ROOM house to let; $15; part improvements. Apply W. S. Crook, 664 South avenue. 2 19 tf

HOUSE to let, West Fourth street, near John; all improvements. Inquire Cobbs, the tailor, Fifth street, near Watchung avenue. 3 4 3

FOR RENT—April first, two handsome stucco houses; every improvement. Central avenue and Sixth street. 3 2 3

TO LET—New six room house, all improvements, at 105 Westervelt avenue. 2 27 6

FOR RENT—6-room house, running water; chicken house and garden; rent $12. Weinrich & Briggs, Union avenue, Bound Brook, N. J. 3 2 4

TO LET—Seven room house with hot and cold water, new bath and fixtures, gas, stationary tubs. T. Callahan & Son, Richmond street. 2 19 tf

FLAT TO LET—Six rooms and bath. Inquire 1040 West Seventh street, telephone 450-W. 2 29 tf

CORNER house, 6 rooms and bath, 80 Summit avenue, all improvements; steam heat; first class condition. Inquire 75 Grandview avenue. 3 1 3

FOR RENT—8-room house, all latest improvements; hot water heat, $32.50; two 7-room houses, all improvements, $30; 7-room house, $25; 11-room house, $40; houses, $17 and $15; also houses and lots for sale; terms to suit. D. F. Dugan, 511 East Seventh street. 2 16 tf

TO LET—Four-room apartment on Webster place, near Seventh street; improvements. Apply 770 Woodland avenue. 2 26 tf

TO LET—6-room house, part improvements; $15. Inquire 1092 Arlington avenue. 2 15 1mo

TO LET—4 and 5-room apartments; with all improvements, except heat; rent $17 and $18. H. F. Gano, 142 North avenue. 2 8 tf

HOUSES to let: 207 Manson place, 959 South Second street, 216 Pond place, 226 Prescott place. J. Sachar, 731 West Third St. 2 9 tf

TO LET—To small family, eight-room house, centrally located; all improvements. Call afternoons at Neuman Bros.' 2 7 tf

FOR RENT—From April 1, house 8 rooms and bath; all improvements, with barn; No. 45 Prospect place near Washington avenue. J. V. E. Vanderhoef, care Woodhull & Martin Co. 2 17 tf

TWO flats to let—Steam heat, newly papered, all improvements; centrally located. Neuman Bros., Watchung avenue and Fifth street. 1 23 tf

SOME NURSES ARE THERE WITH THE LOOKS, BUT SCOOP DREW A BLANK

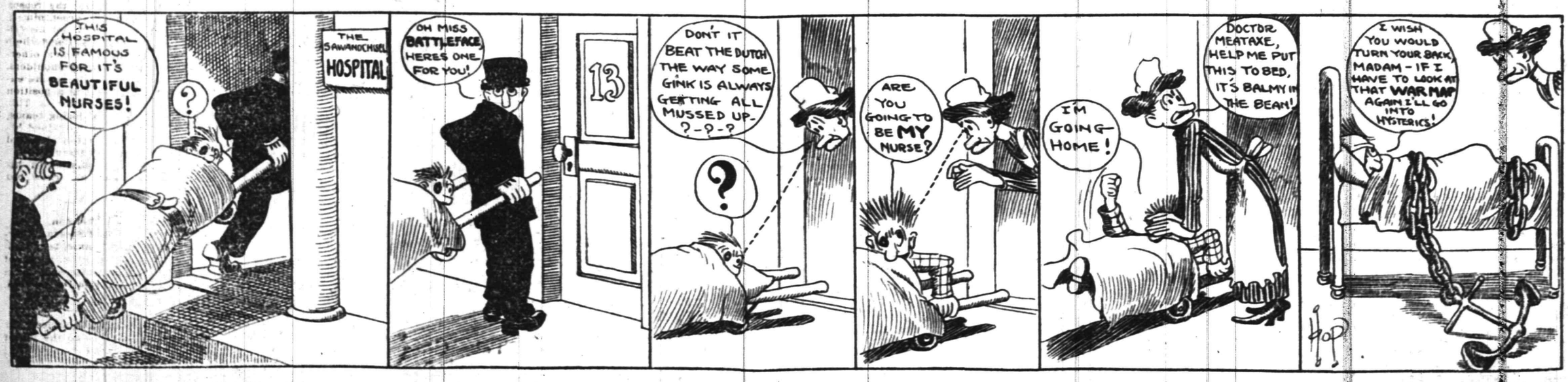

FOR RENT.

FLAT TO RENT—6 rooms and bath, all improvements, rent $21.50; water included. Inquire A. Bohren, 11 Greenbrook road. 2 26 12

SEVEN room house, all improvements; 1226 Cameron avenue; rent reasonable. Dr. Gesswein, 102 Central avenue. 2 24 tf

TO LET—New apartments, 6 rooms and bath; gas, electric light all hardwood finish throughout finest location. Apply William J Conroy, 19 Fairview avenue, North Plainfield. 2 27 tf

FLAT to rent. Apply 187 North avenue. 2 13 tf

NINE-ROOM house and barn; all improvements. Mrs. Kenyon, 333 East Seventh street. 'Phone 325-J. 2 27 6

FOR RENT—Four rooms, city water, large attic John Manley, 321 Park avenue. 2 23 tf

TO LET—8-room house, barn and chicken house, 2 acres land, lots of shade; $25 month; 6 large rooms, part improvements, central location; $15 month. Apply Lemuel A. Tunison, real estate and insurance, No. 325, North Front street, city. 'Phone 1016-J. 2 22 tf

FOR RENT—Upper apartment two-family house; steam heat, all improvements; 95 Westervelt avenue Lamar VanSyckel, 146 Park avenue 2 17 tf

NEW four-room apartment, city water; South Second street opposite Safe Works; $10. John Herrmann, 411 Somerset street, Tel. 70-J. 2 17 tf

AUCTIONEERS.

Murray, the Auctioneer

is now located at the old Auction Room Stand, 326 West Front street, near Grove. Household goods and merchandise of all kinds bought and sold. We also pack China and crate furniture and have good dry storage rooms at moderate charges.

Over 20 years experience in business and conducting sales.

ROBERT MURRAY,
Auctioneer and Appraiser.
326 West Front St. 'Phone 654.

The Leading Auctioneers

WILLIAM A. SCHORR & CO.,

Also dealers in second hand furniture. We carry the largest and most complete stock in the city. If you have anything to sell send for us; you need anything come and see us. Our goods are equal to new at half price. Stoves of all kinds.

120 MADISON AVENUE.
Jackson Bldg. 'Phone 1707-W

STARCK'S
AUCTION ROOMS
SOMERSET ST.
FURNITURE, PICTURES & VIOLINS
Bought and Sold.
'Phone 873-R.

MONEY

can be procured here at legal interest and a very reasonable charge for our services as your broker.

We give customers a copy of agreement, which plainly shows amount received, number of payments to be made, and the discount if settled before maturity. Honorable dealing and courteous treatment.

Household Loan Co.

148 East Front Street,
PLAINFIELD.

Watchung Express Co.

Incorporated.
120 Madison Ave. Tel. 1664-M-2
All Orders Promptly Attended To.

T. A. Moore
UNDERTAKER
612 E. Sixth St.
TEL. 741-R

Established 1872.
P. CASEY & SON,
UNDERTAKERS AND EMBALMERS
Office 116 Park Ave., Tel. 884-W. Res. 417 W. 3d St. Tel. 903-R. Office open day and night. N. Y. office 10 E. 22d St., Tel. 2094-Gramercy.

A. M. RUNYON & SON,
UNDERTAKERS.
402 Park Avenue. Telephone No. 40. Office open day and night. Office of Hillside Cemetery. New York office—50 Great Jones St. Tel. call 2245-Spring. New York Embalmers License—1220. New York Registered Licensed Undertaker No. 215.

WEATHER EVERYWHERE.

Observations of the United States weather bureau taken at 8 p. m. yesterday follow:

	Temp.	Weather.
New York	27	Clear
Albany	14	Clear
Atlantic City	26	Cloudy
Boston	20	Cloudy
Buffalo	12	Cloudy
Chicago	20	Clear
St. Louis	26	Clear
New Orleans	70	Clear
Washington	28	Snow

LOCAL MOTORCYCLE CLUB'S ELECTS AND PLANS HOME

These officers were elected at a meeting of Plainfield motorcyclists yesterday afternoon, when a new Plainfield Motorcycle Club was formed: President, Ralph Averbeck; vice president, J. J. Moore; secretary, H. VanDoren; treasurer, Wallace Hill; directors, Gus Johnson and Leslie Thompson; road captain, Edward Honeyman; first lieutenant, Jack Horner; second lieutenant, L. Hampton; first road surgeon, L. Thompson; second road surgeon, B. Howell.

There were sixteen motorcyclists present and all signed as charter members. The list will be held open for one week and all benzine bike riders who have not done so are invited to join. The club's headquarters will be at 33 Somerset street, where several rooms will be nicely furnished for the members and visiting friends.

The object of the organization is to promote the sport in general and all members will be affiliated with the American Motorists of the National body.

TRAINER TUTHILL TELLS ONE ON M'GRAW.

As a story teller Harry Tuthill, trainer of the Detroit Tigers, ranks high. Here is one of his latest:

It used to be a habit with Manager John McGraw and his players to attend the theater every night, said Harry, and after the theater they always sought a quiet little restaurant. One night as they were going into the eating place they met a hungry appearing jockey, a jockey whom they all knew as a confirmed stutterer.

"Come on along and have something to eat," invited McGraw.

The jockey followed.

Once inside McGraw seated his guest in a place of honor, then called a waiter.

"What'll you have, Mr. McGraw?"

"Oh, the same as I had last night."

"And you, Mr. Shannon?"

"A bird'll do."

"And you, Mr. Donlin?"

"I guess I'll take a bird too."

"And you?" indicating the jockey.

"I guess I'll h-h-have a b-b-b, I g-g-guess I'll have a b-b-b"—

"He wants a bird, too," supplemented McGraw.

"What kind of a bird, sir?" asked the waiter.

"A t-t-t-t—, a t-t-t—, a turkey," blurted the jockey.

McDERMOTT TO COMPETE FOR ENGLISH GOLF TITLE.

J. J. McDermott, the national golf champion, who is in Boston, will sail for England May 8 to compete in the British open championship in June.

Unless the United States Golf association makes a change in dates McDermott will have to forfeit his American title, for the national open is scheduled for the Buffalo Country club June 27 and 28.

The conflict in dates is doubly unfortunate in that not only McDermott, but two or three other leading professionals from this side, will be abroad at the time.

May Attempt to Swim Channel.

Walter Pomeroy of the Olympic club San Francisco, is anxious to try to swim the English channel. Pomeroy on Jan. 1 at San Francisco swam around the seal rocks at the Cliff House and subsequently established a record across the Golden Gate.

Washington May Send Team to Japan.

The University of Washington, Seattle, is planning to send a varsity baseball nine to Japan the coming summer.

NEW YORK AMUSEMENTS

It would seem that the New York public considers it a proper lenten observance to take their amusement through the Keith and Proctor medium, for so far they have crowded the Fifth Avenue Theatre to the doors both at the afternoon and evening performances. While every week's program is exceptionally strong that secured for March 4th is especially attractive and as usual contains something entirely new, several big headliners making their first metropolitan appearance. Mr. Max Hart, one of the most sucessful of all the vaudeville producing managers, will offer the one act classic entitled "Everybody," an up-to-date and the latest of morality plays, in six secenes. There are twenty-five people in the company and the characters are types of every day life and number no less than eighteen characterizations. The dramatic critic of the Boston Globe says "Everybody" is the most ambitious attraction seen on any vaudeville stage this season."

Lost Part of Finger.

Califon, Mar. 2.—While operating a hoop-cutting machine at Hoffman's peach basket factory, at Hoffman's Luther Franks, of Bunnvale, lost the second finger of his left hand. He was feeding the machine when he slipped foward and his hand was pulled under the knife. Dr. Edward H. Cuptell dressed the injury. Di the flow of blood.

SPORTS OF ALL SORTS

AMERICAN JOCKIES ON FOREIGN TRACKS

Nearly All of the Star Horse Pilots Will Race Abroad.

LIKELY TO WIN FORTUNES

The Average Sum Each Pigskin Artist Will Secure Will Be $12,000 or An Aggregate Amount of $156,000—O'Neil Most Successful.

The restriction placed on horse racing in the United States has caused our greatest jockeys to go abroad. The knights of the pigskin were unable to make a living in America, so they migrated across the pond to the turfmen that were eager to pay them princely salaries.

This season there will be on the racetracks of England, France, Germany, Austria and Russia the following American jockeys: Danny Maher, "Skeets" Martin, Frank O'Neil, Johnny Reiff, Winnie O'Connor, J. Archibald, J. Sumpter, D. Winfield, Guy Garner, Eddie Dugan, Milton Henry, Nash Turner and Willie Shaw. The

"SKEETS" MARTIN, ONE OF THE AMERICAN JOCKEYS WHO WILL RIDE ABROAD.

average sum that each jockey will receive will be $12,000, or an aggregate amount of $156,000.

Frank O'Neil was the most successful jockey in France last season. He rode for William K. Vanderbilt.

O'Neil Led Jockeys In France.

Although in the matter of winning mounts O'Neil was at the top of the list of jockeys in France, his success in the percentage line was not close to the record of Johnnie Reiff, who won one race out of every four. O'Neil will again wear the white and black colors of Vanderbilt this season.

Reiff's success last season was brilliant. He won 115 races out of a total of 468 mounts. He was largely responsible for the success of Frank J. Gould's horses. Reiff has been riding in France for many years and is one of the most popular American jockeys abroad.

Henry the Dean of Riders.

Milton Henry went over to Europe when Tod Sloane made his invasion of the English turf and popularized the American style of riding. Henry is called the dean of American jockeys in France. He is now heavy and receives only occasional mounts.

Nash Turner does not ride often. He has his own stable of horses and spends the greater part of his time training them. Last year he was very successful.

Winnie O'Connor divides his time between riding horses on the flat and over the jumps. He has become an expert steeplechase rider.

Winkfield, a negro rider who won so many races for Edward Corrigan in the west, is one of the popular riders on the German turf. Archibald, who is now riding in India, is under contract to ride for Baron Oppenheim this season. Eddie Dugan will ride in Austria.

"Skeets" Martin will ride Harry Payne Whitney's racers in England. He had fair success last season with them. Danny Maher, who just failed to win 100 races last season, will again be under contract to the Baron de Rothschild.

Guy Garner, the midget jockey, who was under contract to August Belmont in 1911, but who rode in France under permission of his employer, won so many races for M. Stern, a rich patron of the French turf, that he will ride for Stern this season.

P. H. S. Girls Lose at Nutley.

The girls' basketball team of the Plainfield High School lost its game Saturday afternoon with the Nutley High School five at Nultey in an evenly matched contest by a score of 13 to 12. The Nutley girls took the lead in the second half. The score was tied in the last minute of play when a foul goal by the home team gave them the contest by one point. The P. H. S. five was leading at the end of the first half by a score of 7 to 4. The P. H. S. lineup follows: Stewart and Mehl, forwards; Douglas and Striker, centres; Rodenbaugh and Phillips, guards.

THE GINGER JAR

The duck pin tournament on the Olympia alleys will start tonight.

The Elks match for this week is with Elizabeth at that place Thursday night.

Big Ed Walsh, of the White Sox, is said to be the hardest right handed pitcher in the business for a base runner to get a lead on. He owes this reputation to Manager Callahan who invented the half balk motion and taught it to the spit ball artist.

The Cincinnati fans are making subscriptions to erect a monument to the memory of the late Harry Weldon, the famous sporting writer of that city. Ban Johnson is back of the movement. This is the first time in history that a sport writer has been so honored.

Jesse Burkett, known as the "crab," Jack Martin's former boss in Worcester, is the only diamond artist to have batted better than .400 in two successive seasons. In 1895 while with Cleveland, he stung the pill for a season average of .423 and came back in 1896 with .410.

"Bungle" in hockey and "Foozle" in golf are not cousins of "Bingle" in baseball.

Manager Flynn, of the Mobile club, says that Mc. Graw has promised him three Giant recruits after the season is over. Some tall thinking is being done by the rookies at Marlin who will comprise the trio.

Harry McCormick, according to reports from Marlin, is fast rounding into his old form. His strength in the bygones lay in his ability to hit often and safely and if he fully comes back it is thought McGraw will carry him as a pinch hitter.

Clark Griffith thinks Jack Knight's arm will be all right now that he will not have to play on the wind swept hilltop.

Ban Johnson thinks Boston and Cleveland are the teams that will make things interesting for the Athletics this year.

Another cowboy has a motorcycle. Charles Johnson, of Mesa, Ariz, has discarded the horse and saddle for the two-wheeler to carry him to and from his ranch.

There are over one hundred motorcyclists in India according to Consular Reports from Madras, in that country.

William Christopher, of Racine, Wis., is planning a motorcycle trip to New York this summer.

Sheriff Langum, of Minneapolis, Minn., has petitioned the county commissioners for two motorcycle policemen to patrol the district about Lake Minnetonka during the summer season.

HALF-MINUTE INTERVIEW.

Charles Denman.—Hint to big league managers with raw recruits in the southern training camps: "Face them towards the Northeast and instruct them to hit a little baseball enthusiasm in the direction of Plainfield.

SOLDIER BOYS DEFEATED HOPE CHAPEL IN HARD GAME.

The Co. M Cadets, of Somerville, on their own court, humbled the Hope chapel basketball team Saturday night 18 to 11. The score at the end of the first half stood 10 to 2 in favor of the local five but the change of baskets proved to be their undoing. The court there is considerably larger than the one on which the Hope boys have been playing and placed them at a decided disadvantage too.

The lineup: Hope chapel—T. and J. Heron, forwards; Doig, centre; Leighs and Snyder, guards. Co. M—Kershaw and Whitneybert, forwards; Bowlby, centre; Barnes and Smith, guards. A return game will be played here Saturday night.

Local Caster Won at Show.

John Doughty, of this city, casting at the Sportsman's show in Madison Square Garden Saturday with the Newark Bait and Fly Casting Club, won second honors in the open competition with an average of 67 per cent., being defeated by Fred D. Napes, of the same club, who made 67 4-5 per cent. The event was for the distance bait, 115 foot class, one-quarter ounce lure.

—Advertise in the Daily Press.

RECTOR SAYS WALKER WON BY COPPING HIS METHOD

Jimmy Rector, the Virginia sprinter who, with Reggie Walker of South Africa, holds the record of 10⅘ seconds for 100 meters, made in the London Olympic games, tells the following interesting story of how he beat himself in those Olympics:

"It happened this way; When the American team reached London I had been there only a few hours when a man introduced himself to me. He said he was from South Africa and was training a young man who would compete against me in the 100 meter dash. He told me that the youngster under his charge knew little about the game but had the native ability to become a great runner. He complained that his starting was bad and asked me to lend a helping hand. I agreed.

"The next day I was introduced to Reggie Walker. He had a wretched crouch for the start. He began with a long step and ruined his stride. I showed him my start, the short first step and low crouch, and he took great pains to study my style. I worked

JIM RECTOR, CRACK SPRINTER.

with him a short while and then went about my training under Mike Murphy's instructions.

"All that day, though, Walker dogged my steps. He watched my starts closely. The next day the American team went to Brighton for two weeks' training. I didn't see Walker again until the day of our race. When we went on the track for a little preliminary practice I soon noticed that Walker had mastered my start.

"When the race was on he got away from the mark with me. It was the first time I hadn't shaded my competitors at the start. We ran neck and neck, and he beat me by half a stride. I am satisfied that I could have beaten Walker had he not known my system of starting. But always remember that Walker was a great runner."

Rector is now in training and may be a member of the 1912 Olympic team.

BALL CLUB ELECTS AT WHITEHOUSE STATION.

Whitehouse, Mar. 4.—An enthusiastic meeting of local baseball fans was held at the Union Hotel at Whitehouse Station Saturday night, when the Whitehouse Station Athletic Association was reorganized for the coming season.

The following officers were elected: President, James N. Pidcock; first vice-president, Samuel D. Skillman; second vice-president, William H. Reger; third vice-president, L. E A. Van Syckle; secretary and treasurer, John L. Weinrebe; board of directors, Peter La Tourette, Jacob H. Dilts, Mr. Skillman, Mr. Van Syckle, John E. Davis, David Landon, Augustus C. Durling, John J. Park, Mr. Pidcock and Jacob C. Dorland.

It is the purpose of the organization to place a strong team in the field this season and play independent ball. An entertainment by local talent will be given in Bonnell's hall April for the benefit of the nine.

INTERCOLLEGIATE TITLE WON BY COLUMBIA.

Philadelphia, Mar. 4.—Columbia University won the intercollegiate basketball championship Saturday night by deefating the University of Pennsylvania by the score of 22 to 20. Had Pennsylvania won the two teams would have tied for first place. The standing of the teams is as follows:

	W.	L.
Columbia	8	2
Dartmouth	7	3
Pennsylvania	6	4
Cornell	5	5
Princeton	3	7
Yale	1	9

—The question is now whether the recall will apply to hats that have been thrown into the ring.—New York Post.

LOCAL ELKS COMING STRONG IN CLOSE RACE

Classy pinning during the past week by Miller and Campbell in Elk League matches landed them in their old positions, first and second, respectively, in the individual standing. After sitting tight in these places for a long time they both slipped back and occupied second and fourth places last Monday.

Stout also made a decided advance bowling the same average now, 176.24, as Nash. Beaty, too, took a jump upwards. Kiely was the only member of the "big five" to hit the bumps, his standing being a shade less advantageous than that recorded last week.

Campbell's average is 194-38 for 39 games while Miller shows a mark of 196.6 for 42 games. The match scheduled for this week is with Elizabeth at that place Thursday night.

ELKS' LEAGUE RECORD.

	W.	L.	Ave	H. S.
Hoboken	30	12	920-8	1033
Plainfield	27	12	891-33	1031
Elizabeth	25	14	923-31	1116
Rutherford	23	16	864-35	972
New York	22	17	879-77	979
New Brunswick	17	13	918-1	1026
Jersey City	19	14	897-15	1004
Newark	18	21	880-19	990
Paterson	15	27	840-13	959
Rahway	5	34	808-18	908
Queensboro	6	27	778-20	891

FITZSIMMONS THINKS HE SHOULD BE TRAINER.

In talking over heavyweight affairs recently Bob Fitzsimmons declared that he would like to take charge of Carl Morris for a period of three months and point him for a match with Jack Johnson. "In three months," says Robert, "I could teach that young fellow enough to make him whip the big black."

Fitzsimmons said he hoped the reports that Jeffries was secretly training for another fight with Johnson were true. "If Jeff ever fights again I hope he will let me train him for the battle," said the former middle and heavyweight champion.

Fitzsimmons has a firmly planted idea that he would a great trainer. Even if he fails to make connections with Jeffries, Morris or some other promising white hope, Fitz intends to exercise his supposed talent by again opening a training and health farm at Dunellen.

NO PLACE SELECTED YET FOR HEAVYWEIGHT FIGHT.

Minneapolis, Minn., Mar. 4.—That the report that the fight between Jack Johnson and Jim Flynn is to be held near Wendover, Utah, on July 4 is "mere guess work," is the statement of Jack Curley, Flynn's manager, who is here this week.

"I have three towns in Nevada under consideration, and I still feel partial to Las Vegas, N. M.," said Curley Saturday. "I positively will not select the spot for some time, and even if I did make up my mind, I would not announce it until May 1, as allowed in the articles."

MENDHAM BASEBALL PLANS.

Mendham, Mar. 4.—The Mendham Baseball Association has been reorganized with the following officers: President, George Delp; vice-president, J. W. Garabrant; secretary, Jacob King; manager and treasurer, William Coghlan. The manager will have full power to select players and book games.

It is Manager Coghlan's intention to place a strong team in the field.

Games will be sought with teams from Morristown, Madison, Bernardsville, New Providence, Summit and the best semi-pro teams from Newark.

JORDAN CLAIMS TO HAVE ORIGINATED DELAYED STEAL.

Otto Jordan refutes the statement of certain players first using the delayed steal. Jordan played with Brooklyn in the seasons of 1903 and 1904. During a game at Chicago in 1903 he was on first and started to steal. Kling threw the ball away, Jordan scoring from first on the heave.

When he reached the bench the Brooklyn players asked him what he was trying to do. But after the game he imparted it to Ned Hanlon, who was manager of the club, and Hanlon, master mind on baseball affairs, voted it a good play. Jordan says he thought out the play himself.

—Advertise in the Daily Press.

Soon we will say,
Goodby to the icycle
Then comes the time
To get out the bicycle

If you have a wheel you want repaired see me.
If you need a new one I have the most complete line in the City
A Few Second Hand Wheels from $5 up.

JACK HORNER
33 Somerset St. Tel. Conn. Plainfield N. J.

HOW SEASON WAS OPENED HERE IN 1888

Crescents and a Picked Nine From Potter's, Scott's and Actives Played.

ALSO OPENED NEW GROUNDS

The players Were Properly Uniformed, But Did Not Wear Gloves Most of the Players Are in the City Yet.

The following article is taken from the files of the Daily Press under date of Monday, May 7, 1888. It is the story of an exciting game of baseball played between the Crescents and a picked nine from the Potter's, Scott's and Active Clubs, serving up a classy article of baseball to the fans of those days.

The players on the picked nine were selected to furnish a good exhibition to mark the opening of the season and the new grounds of the Crescents at Arlington place and Park avenue. Both teams were properly equipped with uniforms, but not gloves, which had not yet come into use in the sport.

The Dilts referred to was Rev. Asa Dilts, former pastor of the Park Avenue Baptist church. Lee is none other than "Billie" Lee, now conducting a hotel in Scotch Plains. The others are all well known to enthusiasts of the game of that day and most of them are still residing in Plainfield.

STARTING THE BALL ROLLING.

The baseball season in this city was opened on Saturday with a game that promises well in every way for the interest there will be in the sport locally during the ensuing summer. It was the first game of the Crescent nine of the Y. M. C. A. on their new grounds, and fully three hundred spectators sat down in the fresh dirt all through the contest or occupied a grandstand on their feet.

The nine pitted against the Crescents was composed of the best material that could be picked from the Potter's, Scott's and Actives. It made a strong team that if held together with practice would make the race for the Plainfield championship very close and exciting.

The beginning of the eighth inning of Saturday's game closed with the score 4 to 3 in favor of the picked nine. Were guilty of six errors to their opponents four, the latter were so costly as to loose the picked nine a game they might otherwise have won. It is too early in the season to make a comparison of the merits of the several players. Captain Dilts of the Crescents, however, is so far the superior of all others there is nothing premature in saying so. Lee, of the picked nine, was probably the best "all round" man of the other nine.

Crescents.

	R.	PO.	A.	E.
G. Cadmus, c	0	14	2	0
Murray, lf	0	0	0	0
Cornwall, ss	1	3	2	2
McMurray, 1b	0	7	1	0
Demarest, c	2	0	0	0
Walz, rf	0	0	0	1
Doane, 3b	0	1	1	0
W. Cadmus, p	1	0	15	3
Dilts, 2b	1	2	1	0
	5	27	22	6

Picked Nine.

	R.	PO.	A.	E.
Dawe, lf	1	0	0	0
Lee, ss	0	2	3	7
Condon, c	1	1	1	0
Winn, 3b	1	2	0	2
Buckley, p	0	0	8	0
Voehl, rf	0	0	0	0
Evans, 1b	0	11	0	0
Babcock, 2b	0	0	4	1
Townley, cf	1	2	0	0
	4	24	16	4

Crescents .....0 1 0 1 0 0 2 2—5
Picked nine .....0 0 0 0 2 0 2 0—4

JOHNSON POPULAR WITH TEAM AS WELL AS FANS.

But for Walter Johnson's ideal disposition and the fact that every ball player realizes his wonderful ability, his presence on the Washington team might prove a serious matter.

The fact that Johnson is one of the highest-salaried players in the league would ordinarily breed a lot of jealousy and create a lot of dissatisfaction. But Johnson is popular with his team-mates, for the reason that his fame has not upset him in any way. He never criticises his fellow-players, is always willing to help them and takes blame which otherwise would shift to other shoulders. As a general rule ball players are envious of those who are in a position to demand the highest salaries. This is particularly true on losing teams, and yet Johnson, when he gained his point with the Washington club and signed a three-year contract at $31,000, was just as popular with his team-mates as when he drew but $1,500.

Rattling The Skeleton.

The North Plainfield Sports, otherwise known as Blatz's nine, beat Master G. Cooley's nine in a game of baseball on Saturday afternoon by a score of 38 to 3. (From Daily Press, May 1, 1888.)

—The fellow who marries for money doesn't always find the job of collector an easy one.

NEW CLOSING HOURS
Beginning Monday
This Store Will Close
Evenings at 6 o'Clock
Saturdays at 10 as Usual.

FREE MEDALLIONS
Whether you make a purchase or not this week, we will make for you free one of our exquisite medallion portraits.
Ask us how we do it.

HAHNE & CO.

IMPORTERS · NEWARK'S STORE BEAUTIFUL BROAD, NEW AND HALSEY STREETS · RETAILERS ·

SURETY COUPONS GIVEN WITH EVERY PURCHASE—SURETY COUPONS REDEEMED IN THIS STORE'S FINE MERCHANDISE

Greatest SHOE SALE of All Time

20,000 Pairs Women's and Children's Shoes to Be Distributed at Only $1.00 a Pair

All Good Styles; All Wanted Sizes; All Fashionable Leathers.

Undoubtedly this will be the greatest shoe selling even that Newark has ever known. We've been working on the plans for months—gathering from here, there and everywhere, shoes of a dependable sort that we could safetly offer our patrons and yet cut the price down to **$1 the pair.** We succeeded in getting such quantities of shoes as no other concern could secure because of our unmatched buying power, our command of the market, and we have gathered together an array of footwear such as has never been gathered for a similar sale.

High Shoes, Oxford Ties, Colonial Ties

The sale of this great lot of shoes at this insignificant price will, of course, create a great deal of excitement. Thousands of people will come the first day, and perhaps every day of the week in which the sale runs. To care for these crowds we have set aside a large section of the Second Floor for the disposal of these shoes—a **great shoe store** in itself—where we will have probably **fifty extra salespeople** to properly serve you.

In the great **Special Shoe Store** in the Toy Section, rear Second Floor, you will have ample opportunity to select shoes, to get just what you want, to be fitted properly, and to have comparatively prompt attention.

In a sale of this sort we cannot hope to give the same good service that our regular shoe store is noted for, but we are going to do the very best we can for everyone, even tho they be children unaccompanied by parents.

Thousands of pairs of **Women's Velvet, Patent Leather, Vici Kid, Gunmetal, Button and Lace Shoes,** worth up to $2.50 the pair, will go in this sale at only $1

Thousands of pairs of **Misses' and Children's Shoes, of Gunmetal and Calfskin,** in pretty button styles and a full range of sizes; values up to $2.00, for only $1

Thousands of pairs of **Boys' Shoes of Gunmetal, Patent Leather and Vici Kid,** in all wanted sizes; sturdily built, substantial in every detail; value to $2.50 the pair; will be sold at only $1

Thousands of pairs of **Women's Low Shoes, Pumps, Oxfords and Colonial Pumps,** of various leathers and in all popular styles; value to $2.50 the pair, will go in this sale at $1

No Mail, 'Phone or C. O. D. Orders Filled

Hahne & Co. Broad, New & Halsey Sts., **Newark, N. J.**

ENGLAND FACING FOOD SHORTAGE

Coal Strike Placing Nation In Serious Situation.

PRICES OF FOODSTUFFS UP

War Office and Various Regiments of the Guards' Brigade Are Kept In Constant Telephonic Communications. Are Destined For South Wales if Riots Should Be Reported.

London, March 4.—As a consequence of the importers' action in stopping Australian and Argentine cargoes now on the way here there threatens to be a shortage of meat and also scarcity of food as result of the coal strike is coming to the front. The importers realize that the cargoes will putrefy if they are landed because they have not enough coal to maintain the refrigerators.

A fish famine is also in prospect. The high price of coal prevents many trawlers from working at a profit, and thirty of these boats have been laid up at Leith alone. All foodstuffs, with a few exceptions, advanced in price today.

Various regiments of the guards brigade are kept in constant telephonic communication with the war office. They are destined for South Wales if any rioting should be reported from that section.

STUBBS IS CONFIDENT.

Sees Nothing but Roosevelt and Tells How It Will Happen.

New York, March 4.—Governor Stubbs of Kansas started westward after his second visit to the east, believing, he said, that President Taft's name wouldn't even be presented to the Chicago convention.

"Here's what in my judgment will elect Roosevelt," continued the governor. "In those states that have a presidential primary the vote will be so overwhelming for the colonel that Mr. Taft's friends will see a great light and will not dare to let him stand for renomination. Those states are New Jersey, Wisconsin, North Dakota, Oregon and California. Whatever they say in the primaries will express the popular sentiment of the Pacific coast, the middle west and the east. Probably Illinois will have a primary too. Governor Deneen is working for it, and possibly Massachusetts, which has a primary bill before the legislature, now will be added to the list.

"In Kansas we hope to have a preferential primary. The state committee has absolute say as to that end, and I believe it's going to say 'primary'."

GERARD IS ANGRY.

May Censure Gaynor and Dix—Gans Issues a Statement.

New York, March 4.—Supreme Court Justice Gerard may find an opportunity of rebuking Mayor Gaynor and Governor Dix for making public an alleged false and distorted report of court proceedings in the case of Folke E. Brandt. Justice Gerard feels, it is known, that both the governor and the mayor are in contempt of court. While the mayor was the author of the letter which criticised Justice Gerard, the governor permitted the letter to issue from Albany.

Howard S. Gans gave out a long statement, in which he reasserted that Brandt was guilty of burglary in the first degree and that he was legally indicted, convicted and sentenced and in which he denied that he had received $25,000 for services in the Brandt case. What he got, says Gans, was $1,500. He also denies that either Schiff or himself had anything to do with Brandt's transfer to Dannemora.

WOMAN BURNED TO DEATH.

Secretary to Minister Meets Fate In Boarding House Fire.

New York, March 4.—Mrs. Ella White, for twelve years a church "visitor" for the Madison Avenue Reformed church and secretary of the pastor, the Rev. Dr. William Carter, was suffocated and burned to death in a fire during which there were ten or more spectacular rescues by firemen and police and which destroyed the boarding house run by Mrs. Ann Reynolds at 606 Madison avenue.

Mrs. White was the widow of a Wall street broker. She was sixty years old.

WOMEN RIOT IN JAIL YARD.

Wardens Have Difficulty Handling Suffragette Prisoners.

London, March 4.—More than a hundred suffragettes, who are under remand in Holloway jail, rioted in the exercise yard. The wardens had great difficulty in getting them back into their cells, where they smashed the windows and waved their handkerchiefs through the breaches thus created. They also sang the "Marseillaise" and shouted "Votes for women!" at the top of their voices.

Bishop of Mid-China Dies.

London, March 4.—Bishop George Evans Moule of Mid-China, a brother of the bishop of Durham, died at the latter's house, Aukland castle.

—So far the cold storage men have not organized a Doc-Wiley-for-President Club in any locality.—Denver Republican.

GOVERNOR JOHNSON.

Californian Talked of For Roosevelt's Running Mate.

JOHNSON AS RUNNING MATE?

Chicago Hears Californian Governor May Run With Ex-President.

Chicago, March 4.—Governor Johnson is mentioned around the headquarters of the Progressive Republican League of Cook County as a likely candidate for vice president on the ticket with Colonel Roosevelt.

"The issue is between progress and reaction," declared Mr. Pinchot, who came from New York with personal instructions from the ex-president. "If Taft is nominated the Republican party will be the party of reaction. If Roosevelt is nominated it will be the party of progress."

LEFT HIS CHILD TO PERISH IN FLAMES.

Father Who Set Fire to Home Is Arrested.

New York, March 4.—John Fennelly, a subway guard, was locked up charged with murdering his six-year-old daughter after a fire in his apartment in a tenement house at 226 East One Hundred and Twenty-second street had caused her death. The story of his son Richard, nine years old, who says that the father came home drunk and threw a match carelessly on a chair, is what the police base their charge of homicide on.

Fennelly lived on the top floor apartment. He got through work at 8 p. m. and didn't get home for an hour and a half. When he came he had been drinking, Richard Fennelly says. He sent Mrs. Fennelly out on an errand, and while she was out he lighted his pipe. The match he threw on an upholstered chair, which was in a blaze in a minute.

Instead of becoming alarmed, Fennelly threw two pillows at the fire. Instead of putting the fire out, these added more fuel, and in a short time the room was in a blaze.

Fennelly grabbed three of his children and got them downstairs. They are Richard, nine years old; John, three, and Sarah, eleven. Another daughter, Kitty, aged six, was left behind by the father and perished. The fire was quickly extinguished by the firemen.

ROOSEVELT WILL SERVE.

Accepts Summons For Jury Duty In County Court.

Oyster Bay, N. Y., March 4.—Colonel Roosevelt said that he had accepted the summons for jury duty left at Sagamore Hill and that he will take a nearly train to Mineola tomorrow morning to appear in answer. County Judge Oscar Schultz, when told that Mr. Roosevelt would report for duty, remarked that he had been talking to Commissioner of Jurors Brown about the drawing of the colonel's name and that of course Colonel Roosevelt was exempt from jury duty since he had been an officer in the militia.

Judge Schultz got into communication with Colonel Roosevelt and told him that although he would have to ask him to appear he would exempt him on the ground of his military service.

OLD STEAMSHIP IS RETIRED.

Rhode Island, Once One of Finest, In Port to Stay.

New York, March 4.—Falling before the advance and improvement of time, the steamship Rhode Island of the Fall River line, which has plied between this city and Fall River for something like twenty years, was towed into port and taken to Smith's dry dock to be converted into a fish factory. For many years the Rhode Island was considered one of the finest sound steamers, but with the advent of the larger and more modern ships it has been forced out of the service.

Mills Grant Increase.

Glen Falls, Conn., March 4.—The Milner Woolen mills posted notices that the wages of their 300 employees here and at Almyville will be increased 5 per cent.

It seems to us the man most entitled to sit back and giggle just at this stage of the game is Colonel Bryan.—Baltimore Sun.

BAMBERGER'S

THE ALWAYS BUSY STORE

MARKET & HALSEY STS.

The Bamberger March Sale of China, Glassware and Housefurnishings

Every fibre of the great Home Wares Store is at high tension. The big March sale, which began so auspiciously Friday, is now well on its successful way. Why, the housekeepers who remain away from the Bamberger basement this month will be doing herself and family an actual injustice. We have planned something new and interesting for each day. Watch our advertisement and visit our basement. You owe it to yourself.

L. BAMBERGER & CO.

NEWARK, N.J.

AJAX MAIL BOX DEMONSTRATION

SATURDAY, MARCH 2

A RUST AND RAIN PROOF BOX

79c and 98c

Call and see us—we will explain to you the new law on mail boxes

A. M. GRIFFEN CO.

119-123 EAST FRONT ST., PLAINFIELD, N. J.

Two 'Phones 6—214

FUR NOTES

—BY—

Charles Kurtzman

FURRIER

178 East Front St.

An opportunity to save 50 per cent. on all fur sales at Charles Kurtzman's big fur sale. Don't miss it.

Furs for sale, 50 per cent. less—which cannot be duplicated elsewhere in town. Money will be refunded to purchasers if the same high quality, at these low prices, is sold by another store.

Free storage of furs during the summer months is the privilege each patron of Charles Kurtzman's Fur Store, 178 East Front street, will enjoy. Insurance policies will be issued for each fur piece.

Telephone 1935-J. Open Evenings.

LION BRAND COLLARS—Best 2 for 25c made

Try the ALCO or EXPLORER with Eyelet Buttonhole that does not wear out.

J. R. Blair, 119 Park Ave.

TRY A PRESS WANT AD.

EDUCATIONAL.

HENRY VON HOFE PIANO STUDIO
Professor with the New York German Conservatory of Music.
19 CRAIG PLACE
At Studio Monday, Thursday and Saturday. 12 4 3mo

Students May Enter at Any Time.
Plainfield Business College and School of English
For Practical Business Training
Visitors Welcome. Investigate Now.
A. S. HERR, Principal & Proprietor, Woodhull & Martin Bld. 'Phone 340

Vail JEWELER AND OPTICIAN
236 Park Avenue
OPPOSITE NORTH AVENUE.

HENRY WIERENGA
Residence 'Phone 517-8.
FURNITURE, FREIGHT, BAGGAGE EXPRESS AND RIGGER.
PIANO MOVING A SPECIALTY

—It isn't altogether a shrinking disposition that prompts a man to buy cheap underwear.

ENDEAVORERS TO CONSIDER FRESH AIR SITE PURCHASE

Representatives of the Christian Endeavor Societies of the county will discuss fresh air for the season of 1912 at a conference to be held next Thursday evning, March 7, at the First Baptist church, Roselle. Supper will be served by the endeavorers of the Roselle church at 6:45 o'clock and the conference will follow. It is expected that about 100 will be in attendance.

An address by the Rev. Frank Moore, of Rahway, superintendent of the State Reformatory, will be an attractive feature of the program. He will give his particular address on "The Kid on the Corner." The State Superintendent of Fresh Air Work, Stephen D. Midde, of West Orange, and the president of the Essex County C. E. Union, William Russell, have also been invited to speak briefly. It is expected that both will attend.

Fred C. Lounsbury, Jr., of Plainfield, who is the efficient chairman of the fresh work in the Union County Christian Endeavor Union, will preside. He will present tentative plans for the summer's work at Camp Endeavor, on Johnston's Drive, near Scotch Plains, and full opportunity for discussion will be afforded.

Excellent results attended the efforts of the young people last summer, and it is confidently expected that the season of 1912 will be even more than productive of good. The camp is intended to reach boys in indigent circumstances, giving them the benfit of out door recreation during the heated term. Each boy is permitted to remain two weeks, and with the camp open for eight weks and accommodating twenty-five boys at a time, it is possible to bring pleasure and profit into about a hundred lives during the period from July Fourth to Labor Day. A Christian young man serves as superintendent of camp and the two-fold aim—physicial and spiritual betterment—is always kept in view.

The camp is conducted by a committee of eighteen young people representing the societies of the county and of which Mr. Lounsbury is chairman. Committees are as follows: commissary, guest, entertainment, devotianal, hous. A n excellent location was secured, the owner granting the use of the land without charge. The matter of purchasing this land or property near it will be brought before the Endeavorers at the conference next Thursday.

Big Apartment for Summit.

Summit, Mar. 4.—Plans are being prepared by William E. Lehman, of Newark, for a four-story apartment-house to be erected by the Etna Realty Company, in Summit avenue. The cost will be $185,000, and the building will be ready for ocupancy about October 1. The structure will be 182 by 200 feet in size, setting back forty-five feet from the street line. It will be in the shape of a double "L" with a large outside central court. The centre of the court will contain three entrances, with a circular driveway leading to each. The exterior will be of tapestry brick and the first story of Indiana limestone. There will be twenty-four apartments. The property was purchased from Samuel Katz, of Newark.

Women's 1.50 and $2 Union Silk Umbrellas

Fine wide tape edge union silk coverings, eight-rib paragon frames, steel rods, silk case, good tassel; handles sterling trim mission, fine carved mission, gold caps, metal trim mission, plain mission, sets $1.19

Tuesday Only, While They Last—No Mail or Phone Orders.

50c Solid Sterling Silver Veil Pins

Narrow bar, bright polished top, suitable for engraving, strong hinge and pin; an actual 50c article; special ..... .25

While They Last—No Mail or Phone Orders.

STORE CLOSES SATURDAY AT 10 P. M. OTHER DAYS 5:30.

L. S. Plaut & Co.

Bee Hive — New Jersey's Shopping Centre. Telephone 5500 Market. — Newark, N. J.

Regular 50c Jack Tar Hats

Good quality felt ribbon bands and bows; a very becoming shape to the little boys; colors are black, gray, tan and brown; sizes 6⅛ to 6⅝ ..... .35

Tuesday Only, While They Last—No Mail or Phone Orders.

Regular 25c Dresden Ribbon

Good quality silk taffeta; three pretty floral designs, pink, blue, yellow and violet flowers; 4¾ inches wide; reg. 25c yard ..... .14

No mail or Phone Orders—While it Lasts.

Immense Spring Trade Bargain Festival

Season's Choicest Merchandise in a Great Sale

Last year and two years ago, just about this time, we held Early Spring Sales of new merchandise, which were considered at the time as events of most extraordinary character. The records established by these precedents must be maintained and if possible surpassed. We have therefore planned a Trade Festival that will surpass any selling event ever held in Newark or within the history of this establishment, which is saying a great deal.

Many items advertised today will continue on sale tomorrow. Every day during the sale, which is for this week only, new bargain attractions will bt put forth and advertised, which, together with those remaining on sale, will afford such manifold saving opportunities that no woman should overlook them. Watch the daily papers.

The vast scope of this sale should influence everyone to supply their wardrobe and home requirements now, rather than later in the season, as we will offer the new season's most desirable merchandise at astonishing concessions from the regular prices that must prevail on the identical goods after this Trade Festival is over. You will find the goods so desirable, the prices so extraordinarily enticing, the bargains of such magnitude as to make it the Banner Bargain Occasion of many years.

Reg 5c to 8c Yard Laces

An importer's big clearing of closed out sets and odd patterns of Val. Edges and Insertions, round and diamond meshes, French and German Vals., floral and set designs; ½ to 1¼ inch wide; firm and well made; patterns suitable for trimming; all wash materials; by the dozen only, at dozen 35c

While it lasts—No Mail or Phone Orders.

Reg. 59c to 75c Swiss Flouncing

27 inches deep, fine, firm cloth; showy scallops, well worked English eyelet and heavy dots, combined with baby Irish effects; patterns suited to children's and misses wear; at, yard 39c

While It Lasts—No Mail or Phone Orders.

Men's New Reg. 1.00 Shirts

In fine percale and corded madras, plaited and plain bosoms; all attached cuffs, coat style; the workmanship and general finish are positively the best and may be compared to the majority of custom shirts; the buttons are of an excellent grade pearl; the laundry is in neat figures and stripes, in white and black, and all the absolutely perfect, the assortment of patterns is very good, new Spring effects; the sizes range from 13½ to 18; at each. 58c

While They Last—No Mail or Phone Orders.

Reg. 2.98 10-inch Handbags

Brand-new, 8 inches deep; a large roomy bag; leather lined, with purse, dressing comb and ring-handle ebonized mirror; makes a handy overnight bag; gilt and gunmetal trimmings, leather handle, protection corners; special 1.59

While They Last—No Mail or Phone Orders.

REGULAR $1.25 AND $1.50 SUITINGS.

Including serges, fancy suitings, two-tone weaves whipcords, homespuns, mixtures and stripes, including all the best shades in spring, in plain colors and a wide variety of the fancy weave and a liberal assortment of the popular cream serges; strictly all wool; 54 inches wide; lengths run from 5 to 30 yards; will cut any to suit you 79c

While They Last—No Mail or Phone Orders.

REGULAR 50c EMBROIDERED COLLARS.

Quaker and sailor shapes, deep pointed fronts, heavy French scallops, large eyelet and heavy embroidered effects. The newest shapes in coat and waist collars; 10 patterns in this assortment; 3 for $1.00; each 35c

While They Last—No mail or Phone Orders.

$3.50 BLACK SILK PETTICOATS.

We have seen silk petticoats retailing at $3.50 not one bit better than these. These are worth much more, but this 200 will go at the price of $2.19; a staple pretty model, flounce fashioned with groups of tucks and straps 2.19

While They Last—No mail or Phone Orders.

REGULAR $1.39 BLACK SATIN DUCHESSE.

Full yard-wide, new chiffon finish; direct from the looms of America's foremost manufacturer; a bargain when satins are so much in demand; strong, firm yarn, dyed jet black; first among black silks for usefulness and standard worth; fill your black silk wants at a great saving; suitable for waists, skirts and gowns and coats; special, yard 85c

While It Lasts—No Mail or Phone Orders.

REGULAR $2.98 PRINCESS SLIPS.

Made of fine nainsook, front of cover prettily trimmed with wide blind embroidery ribbon run and fancy Val. lace insertion; neck and armholes Val. lace trimmed; skirt handsomely trimmed with blind embroidery, wide insertion ribbon run between rows of fancy Val. lace insertions; finished with double rows of Val. lace edge; made with foundation and lawn dust ruffle, at 1.75

While They Last—No mail or Phone Orders.

WOMEN'S 75c STAMPED CHEMISE.

Made of best grade nainsook, sufficient material to complete any size, choice assortment of patterns, special 45c

No Mail or Phone Orders—Tuesday, While They Last.

REGULAR 5c SERPENTINE COLLAR SUPPORTERS.

Black or white, all sizes; our regular 5c; special 2

Tuesday Only, While They Last—No Mail or Phone Orders.

REG. 15c PER 100 NAPKINS.

Nicely bordered, all white, 100 to a bundle; a regular 15c per hundred; while they last; special 9

Tuesday only, While They Last—No Mail or Phone Orders.

REG. $1.00 WATER BOTTLES FOR 62c.

Made of high grade red rubber, warranted perfect; regular $1; special at ..... .62

HAY'S HAIR HEALTH 26c.

For dressing and invigorating the hair and restoring gray hair to its natural color. Selling quantity restricted.

While They Last—No Mail or Phone Orders.

Reg. 39c Silk Stripe Voile 27-in. Wide

Beautiful new plain color silk stripe voile, by far the most popular stylish summer dress fabric thus far shown; sheer, clinging, charming and dressy, adapted for street and evening wear; beautiful colors, woven with self color silk stripe; exact copies of the imported, costing 98c yard; desired shades, white, black, pink, rose, cerise, light blue, cadet, Copenhagen, navy, reseda, tan, helio, gray cardinal coral, navy, cream, Nile azure, yellow, peach and others; all choice and perfect; special 22c

While It Lasts—No Mail or Phone Orders.

39c French Weave & Irish Ramie Dress Linens

36 and 27 in. wide dress linens; every piece absolutely perfect, of the popular irregular heavy round thread weave; a bargain that the far-sighted woman will take advantage of; she will know the actual worth and the great saving; the style, weave and quality and beautiful range of the season's loveliest shades will create lively selling; white, light blue, pink, cadet, Copenhagen, leather, brown, rose, catawba, gray, reseda, navy, helio, wisteria and other equally good shades; postively regular 39c values; special at yard 22c

No Mail or Phone Orders—While It Lasts.

Boys' Reg. 4.98 to 6.98 Spring Reefers

A great saving to every mother who has in mind the purchase of a new spring reefer for the boy; a wide range of the season's choicest colorings, grays, tans and brown mixtures and rich overplaids; also black and white shepherd checks; every coat exceedingly well tailored; self or velvet collars, embroidered patch emblem on sleeve; Venetian, serge or alpaca linings; sizes 2½ to 10 years; one of the features in this sale that will long be remembered; special 3.85

While They Last—No Mail or Phone Orders.

75c Real Imported Silk Swiss Messaline

Recent purchase from one of the prominent silk importing houses, involving about 2,500 yards; the most beautiful plain colored silk that looms can turn out; a peculiarly delicate, refined cloth, with a dainty and elegant effect, a lustre of richness and magnificence; splendid for all practical uses; the colors are the season's latest tints, white, gold, pink, myosotis, saxe, limoges, Copenhagen, geranium, pistache, magenta, sarcella, Colorado, carnation, rose, taupe, coronation, Napoleon, garnet, brown and navy blues; at 48c

While It Lasts—No Mail or Phone Orders.

Women's Reg. 16.50 Stylish Tailored Coats

Examine the serge in this coat, then compare them with the best you can find in town at the price we claim for it and you will then realize the bargain; a semi-fitting model with a stylish collar inlaid with black and white silk, body satin lined, navy and black, at 11.50

While They Last—No Mail or Phone Orders.

Reg. 1.00 All-Wool Storm Serge

44 in. wide; a bona-fide saving of 25 per cent. on this excellent quality staple serge; strictly all wool; made from finest yarns; close, even weave; firm twill, heavy weight, possessing exceptional merit; sponged, shrunk and spot proof; ready for the needle; the most popular dress fabric for present and all season wear; high grade all wool storm serge; very best shades light and dark navy blue and black; special yard ... 75c

While it Lasts—No Mail or Phone Orders.

ANOTHER GREAT SALE OF THOSE FAMOUS EDWIN C. BURT'S

Women's $4 and $5 Shoes at ½ and Less

ON SALE IN MILLINERY ANNEX, 2D FLOOR.

The famous Gold Medal make of women's shoes, ties and pumps. The qualities the same and the price less than in the last sale. They're all stylish, comfortable shoes and those who are fortunate to find their size will do well to buy three or four pairs. Splendid assortment of A. B. and C. widths and broken assortments in AA, D and E. Not every size in every style, but an immense assortment in the lot. 2.00

While They Last—No Mail or Phone Orders.

Reg. $3 Hand Embroidered Linen Waists

We are sure you will invest in several when you see these beautiful models. Think of it; positively regular $3. Elegant quality of fine linen, hand-embroidered fronts, tucked to bust, box plait in centre, back tucked, shirt sleeve, laundered cuffs and collar; workmanship and fit the best; made by one of the best tailored waist manufacturers; sizes 32 to 46; special 1.79

While they Last—No Mail or Phone Orders.

1.45 and 1.98 Black Hairlike Hats

Untrimmed, blocked, azure braid (hairlike) hats, with black velvet flanges, small, medium and large shapes; all successful styles 95c

Tuesday Only, While They Last—No Mail or Phone Orders.

Reg. 3.00 White English Nainsook

45 inches wide; 12-yard pieces; at the price it will pay to buy for present and future use; a nainsook without a rough or faulty spot; exquisite, soft, dainty finish; a rare bargain; decidedly under price; those who are fortunate enough to secure a 12-yard piece will undoubtedly find a grade superior in every particular to any ever before sold for the price; special, piece 1.85

While They Last—No Mail or Phone Orders.

75c French Linen Suiting

48 inches wide; one of the greatest dress linen bargains ever offered in this or any other store and right at the beginning of the season. Exquisite shades to select from, light pink, dark pink, old rose, ashes of rose, wild rose, coral, rosetta, light wisteria, lilac, heliotrope, dark wisteria, biscuit, pongee, castor, mode, chamois, cinnamon, tan, covert, leather, Nile, Atlantic, olive, celery, green, catawba, peach, plum, raspberry, cerise, light and dark gray, golden brown, light brown, cadet, French blue, light blue, pastel blue and white, yard 44c

While They Last—No Mail or Phone Orders.

Women's Reg. $1 Suede Gloves

While they last—one and two clasp imported Suede Gloves, with single and Paris point embroidery; just the glove for spring wear; perfect fitting and very dressy; in tan, mode, biscuit, champagne, gray, black and white; special 70c

No Mail or Phone Orders—While They Last.

WOMEN'S 50c IMPORTED HOSE.

Women's fine imported black and tan mercerized lisle hose; also plain lisle hose; all have double garter tops and extra double soles; our regular standard 50c hose; all sizes; special, pair 32c

While They Last—No mail or Phone Orders.

MEN'S $1.00 SILK SOCKS.

Men's fine all silk socks; of best silk, with double lisle soles; a very superior sock; in all colors, perfect new goods; black, gray, tan and navy; all sizes; special, pair 42c

While They Last—No Mail or Phone Orders.

WOMEN'S 75c UNION SUITS.

Women's Swiss Ribbed Lisle Union Suits, improved style, giving fullness where needed; in low neck, no sleeves, knee length, lace bottoms, silk ribbon drawn through neck and armholes; special 39c

While They Last—No Mail or Phone Orders.

REGULAR $15 BLACK WALRUS BAGS.

Made of best quality walrus leather, sewed-in-frame, saddler's sewn edges and sewed-on corners, best quality brass snap catches and lock, strong walrus leather handle; every bag stamped on bottom (genuine seal walrus); leather lined, with pockets on both sides; cut large and roomy; size, 18-inch only; special 9.75

While They Last—No Mail or Phone Orders.

REGULAR 30c DUPLEX CRETONNES.

We secured 40 pieces of Duplex Cretonnes, printed alike on both sides, in the newest designs, suitable for hanging, bed spreads and slip coverings; these are the same quality, copies of 65c imported cretonnes; yard 15c

No Mail or Phone Orders—While It Lasts.

$2.50 HEMSTITCHED LUNCH NAPKINS.

Choice grade, fine Austrian damask; made from the best all-linen flax; beautiful, fine, close weave; soft, pure, free from dressing; medium weight, full bleached; very dainty and attractive; full spoke hemstitched edges; size 15x15 inch; choice of pretty designs; special this sale, dozen 2.00

While They Last—No Mail or Phone Orders.

$3.25 SATIN DAMASK BEDSPREADS.

Magnificent quality; made from choicest cotton yarns; beautiful fine, close weave, medium weight; easy to handle and launder; handsome raised designs in great variety; best looking and best wearing spreads possible to buy; scalloped all around, with shaped corners; suitable for ¾ and full-sized beds; special this sale, each 2.48

While They Last—No Mail or Phone Orders.

MEN'S 35c IMPORTED SOCKS.

Men's fine medium weight black, tan and navy cotton hose, of best Maco yarn, fashioned with double soles, positively the best value yet offered, all sizes, 9½ to 11½. A most extraordinary bargain no man should miss; not more than 6 pairs to a customer; special 15c

While They Last—No mail or Phone Orders.

L. S. Plaut & Co., "The Bee Hive," 711 to 721 Broad St., Newark, N. J.

THE PLAINFIELD TRUST COMPANY

Resources $4,000,000.00

COURTEOUS TREATMENT

EFFICIENT SERVICE

It is the purpose of the Officers of this Company to get in personal touch with its customers; to provide for their individual wants; to see that they are treated with uniform courtesy; and to place at their disposal the complete facilities of this modern financial institution.

Rose Stahl in "Maggie Pepper" at the Plainfield Theatre Tonight.

STENCIL LETTERS.

Used by Writers and Illuminators in the Early Ages.

Movable characters were known to the ancients. They were used in teaching children to read. The ancients had also stencil letters, which they used to secure a regular style of penmanship. They even made use of plates, thus open cut, containing an entire page. It was placed on the papyrus to guide the pens of children, "an excellent means," saith Quintilian, "to learn them not to exceed the desired proportions." The Emperor Justinian (A. D. 518) could neither read nor write, an unexampled thing in one of such high rank. When it was necessary for him to sign his name he had a sheet of gold through which were cut the letters of his name. "Then," said Procopius, "placing this tablet on the paper, one conducted the hand of the prince, holding the stylus dipped in purple on the type of the different letters, and took away the writing furnished with his signature." The same thing is reported of King Theodoric and of Charlemagne.

In the middle ages the illuminators and decorators made much of such tablets for tracing involved initial letters and even in a way composed entire works, such as copies of the plain songs, etc. A chartered abbey near Mayence possessed some sixty of the alphabets cut in leaves of latoun, a copper alloy. Later these patterns were replaced by stamps whose imprint is proved by the evidences on the reverse of the page as early as the thirteenth century. In 1288 the monks of Fribourg published a treatise relating to money in this way, and it seems, according to a passage in Pliny and another in Petronius, that these stencils were used to publish figures and designs as well.—Charles W. Hall in National Magazine.

—Read the Plainfield Daily Press.

SENATOR MARTINE STIRS CAPITOL REAL ESTATE MEN.

(Special from Staff Correspondent.)

Washington, D. C., Mar. 4.—Washington real estate men are much aroused over the declaration of Senator Martine, as a member of the Senate Committee on Public Buildings and Grounds, that property rented here for government purposes secures "most inordinate and outrageous rentals, often as high as twenty or twenty-five per cent of the value of the buildings.

Mr. Martine believes that the government might better issue bonds at a low rate of interest to finance public building operations, rather than pay the high rentals, which total more than $500,000 annually, and result largely in inadequate and unsanitary accommodations for thousands of government employes.

PIERCE WILL FIGHT TO SAVE HIS TAXATION BILL.

Trenton, March 4. Notwithstanding there is a strong disposition in the Senate to sidetrack Senator Pierce's bill reorganizing the taxing system of the State, the Senator declares that he is going to do all he can to get the measure passed. Senator Pierce admits he has heard rumors of a plan to displace his bill with a resolution providing for an investigation of the whole tax question by a special commission, the matter to be reported next year. It is said to be the plan of the Republicans in the Senate to pass such a resolution.

Democratic Club to Meet.

The Plainfield Democratic Club will hold a meeting tomorrow night, when E. C. Pearson will address the members on a pertinent topic. A discussion will follow.

SUPREME COURT GOWNS.

They Are Made of the Finest Silk and Are Quite Costly.

It is said that the cut and style of the gowns worn by the justices of the supreme court of the United States are so peculiar that it is not always possible to have one correctly made.

The wife of a former justice used to enjoy telling of her trying experiences when she wished to have made in Paris the gown her husband was to use. The gowns worn there by scientists, scholars and students differ altogether from those our justices wear.

In London any clerical tailor would have understood the kind of gown desired, but not so in Paris. Wherefore, after many failures, the justice's wife gave instructions to the fashionable modiste who made her gowns. This modiste was entirely successful in turning out a gown for the justice.

The justice's gowns, which are always of the best quality of silk, cost upward of $100. When the supreme court was first organized the justices wore quite gaudy gowns.

A portrait in oil of the first chief justice, John Jay, now hangs in the robing room opposite the supreme court chamber, and in this portrait the chief justice is represented as wearing a black gown with a broad bright red border around the neck and down the front. It is edged with gray, and the sleeves show a red border at the top and bottom, also edged with gray.—Harper's Weekly.

Dr. A. G. Sheppard, who has been residing at 427 West Front street has removed to more commodious quarters at 531 West Front street opposite Sycamore avenue.

—Maud—"Was Jack on his knees when he proposed to you?"

Ethel—"No; he seemed to be up in the air."—Boston Transcript.

COUNTESS OF WARWICK.

Who Is on Her Way to America to Deliver Series of Lectures.

THE COUNTESS SAILS.

Famous English Socialist Passenger on the Mauretania.

London, March 4.—Among the 300 passengers sailing from Liverpool for New York on the Mauretania was the Countess of Warwick, the English Socialist, who will lecture in the United States and Canada.

Among those present at Euston station to wish her bon voyage were Lady Augusta Fane, Lady Mary Greville and the countess' three granddaughters. Her subjects for lectures will be "The New Era in the Old World" and "Famous People I Have Known."

NO COLD WAVE THIS WEEK.

Weather Bureau Promises Cessation of Severe Temperatures.

Washington, March 4.—The weather bureau issued the following weekly bulletin:

"The general distribution of atmospheric pressure over the northern hemisphere is such as to indicate that there will be no cold wave to cross the country during the coming week and that there will be a general though gradual reaction to normal temperatures over the region east of the Rocky mountains Tuesday and Wednesday and moderate temperatures thereafter until the close of the week.

"Disturbances that now cover the west and southwest will advance slowly eastward and cause a continuation of unsettled weather, with rains in southern and snow and rain in middle and northern states east of the Rocky mountains during the next several days. The next disturbance to cross the country will appear in the far west Thursday or Friday and prevail over the middle west at the end of the week.

"Moderate weather and wind conditions will prevail over the transatlantic steamship routes the coming week."

CONSECRATED ARCHBISHOP.

New Papal Delegate to United States Given New Church Honors.

Rome, March 4.—Mgr. Bonzano, the new papal delegate to the United States, was consecrated as archbishop of Mitylene in the chapel of the Propaganda college, of which he was the rector. The ceremony was conducted by Cardinal Merry del Val, the papal secretary of state, assisted by Bishop Kennedy, rector of the American college, and Bishop Vigovano.

The services were attended by several oriental bishops and students at the American college, who were afterward entertained at dinner by the new archbishop.

The pope gave an audience to Mgr. Bonzano, who will leave shortly for his new post at Washington.

DENIES HARVESTER TRUST.

Fowler Declares Report Did Not Come From Justice Department.

Washington, March 4.—Assistant Attorney General Fowler denied the report that within three weeks the department of justice will file a suit in equity for the dissolution of the harvester trust.

Commissioner of Corporations Herbert Knox Smith is preparing statistical matter relative to the harvester trust which will be turned over to Attorney General Wickersham within the next few days. This report will be made the basis of a series of conferences between the department of justice and officials of the harvester trust.

The situation indicates that the trust will be dissolved temporarily.

Barber Is Held For Murder.

New York, March 4.—Following the murder of D. Salingo, a shoemaker, who was found dead from stab wounds in his rooms at 241 West Forty-third street, detectives arrested John Louis, a barber, of 229 West Fifty-second street. The prisoner was held in the West Side police court for the action of the coroner, charged with homicide.

Fire Destroys Pulp Keg Mills.

Wilmington, Del., March 4.—Fire destroyed the pulp keg mills of the Du Pont Powder company along Brandywine creek at Henry Clay, entailing a loss estimated at $500,000. The company carries its own insurance.

BROAD SERVICE

The service offered by this Company embraces the following:—

BANKING. 3% interest on checking accounts. Free collection of out of town checks. New York checking privileges. 4% interest on Special Department accounts, out of town Savings Accounts collected free of charge.

TRUSTS. After serving you through life and becoming familiar with your financial affairs, we can act as executor of your estate and render service such as no individual can possibly give. We are also prepared to act as Guardian, Administrator and Trustee and for the same fee as is allowed an individual.

SAFE DEPOSIT. A modern Round Door Manganese Steel Vault, absolutely fire, mob and burglar proof, offers protection to valuables at nominal cost.

REAL ESTATE. Exceptional facilities for the rental, sale, exchange and care of property of every description.

We invite additional correspondence which will have prompt attention.

THE STATE TRUST COMPANY

Capital $100,000.00.

AMUSEMENTS. AMUSEMENTS.

Plainfield Theatre

MONDAY, MARCH 4th, Henry B. Harris Presents

ROSE STAHL

In Her Latest Success MaggiePepper

Charles Klein's Department Store Romance

PRICES 25c, 50c, 75c, $1.00, $1.50

PERFECT PROTECTION FOR FUNDS

is obtained by having an account with the Plainfield Savings Bank.

It is conducted on the most secure basis, according to law and in the best interests of its depositors.

Your account is invited.

4% Interest Paid.

PLAINFIELD SAVINGS BANK

Plainfield, N. J.

Only Savings Bank in Plainfield

AMUSEMENTS.

PROCTOR'S

NOTED FOR EXCELLENCE and POPULAR PRICES

MATINEES DAILY.

Prices—Mat. 10c; Evening 15c and 25c.

S. & H. Green Stamp

FREE AT THE TUESDAY, WEDNESDAY AND FRIDAY MATINEES

5 Stamps with 10c tickets.

10 with 15c tickets

15 with 25c tickets.

WONDERFUL TRAINED SEALS

COMEDY SKETCH, "THE AWAKENING OF LUCILLE"

with Emily Dodd & Co.

"THE MUSICAL FARMYARD"

NOVELTY MUSICAL ACT

SINGING, TALKING & BOXING COMEDIANS

ALLEN & PETERS

THE ECCENTRIC COMEDIAN MONOLOGIST

SAM GOLDMAN

SPECIAL STAMP MATINEE WEDNESDAY

200, 100, 50 & 25 Stamps Given Away

Roth & Co.

TUESDAY'S SP'LS

Loins of Jersey Pork . . . 13½c

Tenderloin Pork To Roast . 13½c

Reg Smoked Hams Passaic Beef 13½c

Fresh Spare Ribs 12½c

Best Compound Lard 8c

Fancy Fresh Killed Fricassee Chickens . . 16c

Clear Fat Salt Pork . . . 10c

Sporting Goods

Photo Supplies

Picture Framing

Artists' Materials and Prints

PAUL R. COLLIER

156 E. FRONT ST. 'PHONE 51-W

PROTECT YOUR TIRES

MOORE TIRE-SAVING JACK

with a set of these Jacks. Reg. price 6.50 per set of four.

Special Cash Price

$5.25

Per Set of Four.

F. L. C. Martin Automobile Co.

304-312 Park Avenue

VETERAN CARPENTER DIES AT HIS BOROUGH HOME.

James C. Wilcox, aged 76 years, died last night at his home, 41 Fairview avenue, after a long illness. He had been a resident of the borough thirty-five years, removing there from Westfield. He was a carpenter and followed that trade for many years. His wife and three daughters survive. One of the daughters, Miss Lizzie Wilcox, has been in the employ of the Woodhull & Martin Company for several years. Notice of funeral will be given later.

Funeral of Moses Schloss.

The funeral of Moses Schloss will be held at the late home, 38 Westervelt avenue, tomorrow afternoon at 1 o'clock. The burial and commitment services will be held at Evergreen cemetery, Elizabeth, at 3:15 o'clock.

Howard Ladd, son of Mr. and Mrs. E. H. Ladd, Jr., of Stelle avenue, who underwent an operation at the hospital, has returned home cured.

Onalake Poultry Farm Eggs

FOR SALE BY

PARRISH DELICATESSEN STORE

155 EAST FRONT STREET.

These Eggs are the standard of merit, guaranteed layed by germ-proof hens, innoculated three times a year; scientifically fed on the purest grains procurable.

FRESH DAILY.

Siegf. H. Arens. 3 1 3

MORTGAGE MONEY.

Any section of New Jersey improved real estate or vacant lots, city or suburban properties in sums of $100 to $5,000 from one month to one, five or eight years, second and third mortgages on eight.

1st Mtgs. 5% interest 50% of value

2nd Mtgs. 6% interest 50% of value

3rd Mtgs. 6% interest 50% of value

Money obtained quickly and upon short notice.

N. Y. & N. J. MORTGAGE CO.

Suite 823, 289 Broadway, New York City.

3 4 1mo

—Neuman Bros. will have for tomorrow's trade a large and choice assortment of fresh vegetables, including everything that one could wish for at this season of the year.

—Read the Plainfield Daily Press.

Allen B. Laing Co.

Electrical Contractors

127 W. SECOND ST.

OLD HOUSE WIRING A SPECIALTY

Experienced mechanics and proper tools make it possible to wire old houses without damage to floors or walls.

ESTIMATES FURNISHED

'PHONE 199

ESTATE of Elizabeth Runyon, Deceased.

Pursuant to the order of George T. Parrot, Surrogate of the County of Union, made on the application of the undersigned Executor of said deceased, notice is hereby given to the creditors of said deceased to exhibit to the subscriber under oath or affirmation their claims or demands against the estate of said deceased within nine months from the Twenty-sixth day of February, 1912, or they will be forever barred from prosecuting or recovering the same against the subscriber.

THE PLAINFIELD TRUST COMPANY, Executor.

Nelson & Wm. N. Runyon, Proctors.

3 4 9m Fees—$11.10.

Scene in Act I in "Maggie Pepper" at the Plainfield Theatre Tonight.

MARCH FIFTH.

1770—Boston massacre; citizens killed by British soldiers.
1832—Isaac Israel Hayes, arctic explorer, born; died 1881.

PLAINFIELD DAILY PRESS

THE WEATHER.

Local snow late tonight or on Wednesday.
Max., 33; Min., 18.

Established May 10, 1887. TEN PAGES. PLAINFIELD, NEW JERSEY, TUESDAY, MARCH 5, 1912. TEN PAGES. Two Cents a Copy—$5 a Year.

NO CITY-BOROUGH TRUNK LINE SEWER

Council Formally Decides Not to Join Hands With North Plainfield.

TRENTON HEARING ON TODAY

Plans For Disposal Works On Darling Farm to Be Presented to State Board—To Fight a Hostile Bill In the Assembly.

The Common Council at its March meeting last night adopted a resolution offered by Mr. Holt, deciding not to join with North Plainfield in building a trunk line sewer, and a copy of the resolution was ordered sent to the Borough Council.

Another resolution by Mr. Holt, which was adopted, authorized Mayor G. W. V. Moy to present the city's plans for a sewage disposal works on the Darling farm, to the State Board of Health at Trenton today, and still another resolution by the same member, which was adopted, authorized Mayor Moy to communicate with the legislators with a view to securing the defeat of Assembly bill No. 261, which if passed, wolud prevent the city from locating sewage disposal works outside its limits.

Judge William A. Coddington, counsel for Piscataway township, in a letter entered a protest against the proposed plan of the city to locate sewage disposal works on the Darling farm or on any other tract in the township, where damages might result. The matter was referred to the sewer committee.

The action on the presentation of plans to the State Board of Health was taken following the reading of a communication from the Mayor in which he called the attention of the Council to the hearing at Trenton today and the fact that it would be necessary to have the plans, specifications, etc., in readiness.

It was expected that a large delegation wolud be at Trenton in attendance upon today's hearing on the sewer matter.

AFTER A HIGHER RATE OF INTEREST

Borough School Board Asks Custodian to Put Deposits up For Bids.

BALANCE ON HAND IS $9,046

City Board Also Meets But Does Little Beyond the Transaction of Routine Business Vaccinating All the Unscraped Pupils.

The resolution passed by the North Plainfield Council last Friday night to transfer the schol and borough funds to the Plainfield Trust Company from the State Trust Company, was discussed by the borough school board at a adjourned meeting last night and a resolution adopted to give all the city banks an opportunity to make propositions to secure the school account.

The custodian of the school money, George F. Brown, has full power regarding the place for depositing the school funds. The resolution as passed recommends that he try to obtain a higher rate of interest.

The annual report of the District Clerk, Albert Steiner, was read and shows that there is a balance on hand of $9,046.05. This report will be distributed in printed form to the voters at the annual meeting to be held Monday night, March 19.

The resignation of Miss Anna C. Perry was received and accepted. Miss Perry has received an appointment in the New York city schools at a considerable advance in salary. The teachers committee was authorized to fill the vacancy.

Another adjourned meeting will be held Monday, March 25, to close up the business of the fiscal year.

Practically nothing beyond routine business was transacted at the regular monthly meeting of the city Board of Education, last night. Progress was reported in the matter of the proposed new primary schol and the addition to the High school. The school nurse reported making 8,192 inspections of pupils; adding that progress is being made in the work of completing vaccination.

The committee on fuel was instructed to make arrangements for the securing of bids for the annual supply of coal.

The report of the custodian showed a balance on hand of $51,997.05 and tax collection of $1,718 during February were reported. Dr. H. M. Maxson, who returned home Sunday night from the National Superintendents convention at St. Louis, gave an interesting account of the principal discussion at the gathering.

HEARING AT TRENTON ON THE SEWER PLANS

Plainfield and Neighboring Municipalities Represented Before State Health Board--New Brunswick Wants Tidewater System.

(Special from Staff Correspondent.)

Trenton, March 5.—Plainfield, North Plainfield, Dunellen, Bound Brook and Piscataway township were all represented at the hearing before the State Board of Health, today, when Plainfield, through Mayor G. W. V. Moy presented the city's plans to establish a sewage disposal plant on the Darling farm in Piscataway township.

Judge W. A. Coddington was present to protest against the approval of the plans on behalf of Piscataway township, and there was also a protest from Bound Brook against the borough's plan to go to the Zvolenck farm. Frank Bergen, of the Plainfield Union Water Company, was also present. Allan Strong, of New Brunswick, spoke at the hearing, urging all the various ocmmunities to get together and build a sewer to tidewater.

The hearing was concluded about noon, and after lunch, the members of the State Board of Health went into session to consider Plainfield's plans.

The announced hearing on the water matter was postponed owing to the fact that the attorney-general was engaged in a hearing on the Fitzherbert bribery charge.

MRS. BROWN ROLSTON IN AUTOMOBILE SMASH-UP

Mrs. Brown Rolston, of Rockview avenue, narrowly escaped injury last night when the automobile she was driving collided with one driven by William Hickey and owned by C. W. Holland, of West Seventh street. The machines came together at Duer street and Lincoln place. Mrs. Rolston's machine being by far the lighter was badly damaged, the front right wheel being ripped completely off and the radiator and mud guard badly bent.

Mrs. Rolston was not thrown out and aside from a severe shaking up was uninjured. The Holland car had one passenger besides the driver and neither were injured. The Holland car lost a front lamp and the left front guard was twisted and bent.

Mrs. Rolston was on her way to the station to meet the train bringing her husband. The Holland car was being driven north on Duer street and as Hickey attempted to turn into Lincoln place, his intention was apparently misunderstood by Mrs. Rolston. She had stopped at Dunn's store, at Lincoln place and Duer street to leave and order, and had just thrown in the clutch when Hikey turned his car from Duer street into Lincoln place.

After ascertaining that Mrs. Rolston was uninjured, Hickey continued on to his destination. Mrs. Rolston telephoned to a garage and the damaged car was towed in for repairs. She is much better known as a horsewoman than as an autoist, being a daughter of Mr. and Mrs. Edward G. Hooley, of Rockview avenue, and prominent in local and metropolitan horse shows for a number of years.

MAYOR VETOES RESOLUTION TO BUY DOANE NEW CAR

Mayor G. W. V. Moy, at last night's meeting of the Common Council, vetoed the resolution carrying with it an expenditure of $870 for a new automobile for Chief Doane of the fire department. He gave as his reasons for so doing that he did not approve the type of car selected for the chief.

It is understood that the Mayor's objections to the car in question are that it is of the touring type, and in his opinion not one well adapted to the use of a chief of a fire department.

LECTURE ON GREECE AT GRACE EPISCOPAL CHURCH.

Miss Stone, who has lived in Europe for the past fourteen years, and who has devoted much of her time to a study of conditions in Greece, gave an admirable illustrated lecture at Grace church, last night on "Athens—Ancient and Modern." She showed by her entertaining talk that she is unusually well informed concerning affairs in Greece, and especially Athens.

Auction Sale

of storage furniture at Murray's auction rooms, 326 West Front street, Wednesday, commencing at 1:30 p. m. A large variety of household goods will be sold to the highest bidder.

—Advertise in the Daily Press.

—Advertise in the Plainfield Daily Press, it pays.

HAY AND FEED MEN IGNORE THE CITY

Councilmen Surprised to Receive No Bids For Supplying Horse Fare.

MAY BUY IN OPEN MARKET

Fire Insurance Company Rouses a Solon's Curiosity and a Little Investigation is Started—Routine of a Busy Session.

Contrary to Councilmanic expectations, no bids for furnishing the city with hay, straw and oats were received at the March meeting of the Common Council, last night, when Mr. Taylor, chcairman of the fire and building committee, so moved. The absence of bids seemed to cause some surprise. If none are obtainable, the committee will have to buy in the open market.

When Councilman Mygatt reported back a renewal of an insurance policy furnished by the Ohio Farmers' Insurance Company, Mr. Holt was led to inquire something about the company. He said that he had never heard of it, and thought it should be investigated. Mr. Mygatt said that the insurance had been placed by Roger F. Murray, but he would be glad to obtain the information sought by Mr. Holt, that is whether the company is a first class one or not.

Residents of Netherwood avenue petitioned for lights; also that the thoroughfare be macadamized. The matter was referred.

The Gamewell Fire Alarm Company, in a communication, assured the city of ample protection for the use of its equipment in the fire alarm system, in connection with suits that have been pending against the company for alleged infringements.

B. F. Kelsey, of Minneapolis, in a letter, offered Council information regarding garbage disposal and this was referred to the proper committee.

Horace G. Adams, clerk of the District Court, reported the receipts for last month to be $166.49 and the disbursements $45.39. Building Inspector T. O. Doane reported that he had granted six permits during the month.

Mayor Moy returned to the Council resolutions in reference to previous actions in the sewer matter in which North Plainfield figured, explaining that they were in bad form. Later proper resolutions were offered by Mr. Holt and adopted.

Mr. Mygatt presented a five years' lease for the city offices at a rental of $2,200 a year, and moved that the city treasurer and Mayor be authorized to sign it. The lease can be terminated on April 1 of any year upon thirty days' notice.

The street committee, through Chairman Gloak reported that it would recommend the macadamizing of West Third street from Clinton avenue to the city line and George street, in accordance with petitions. The Council adjourned to meet again on Monday night, March 11.

PENNINGTON SCHOOL BOYS TO GIVE A CONCERT HERE

Members of the Musical Clubs of the Pennington School for Boys will come to the Monroe Avenue Methodist church next Friday night, to give a concert under the auspices of the Sunday-school of the church. The boys come here well recommended, having given several concerts in different parts of the State, including, Newark, Orange and Trenton.

During the past couple of years there have been rapid strides made by Pennington in every way under the presidency of Rev. Frank McDaniel, and one of those steps has been in the development of the musical clubs from a mediocre organization to one which ranks well with any in an elementary school anywhere in this section of the country. The concert on Friday night will be under the direction of Edgar M. Finck, and will begin promptly at 8 o'clock.

HALF-MINUTE INTERVIEWS.

Charles I. Nash—It's funny how the Plainfield people poke fun at us North Plainfielders, yet we're ahead of them. Why, I always walk up Somerset street at 6:16 at night and the hands of the clock on the Somerset school point at 9 o'clock. It's still 9 o'clock when I come down in the morning for the 8:30 train.

—Read the Plainfield Daily Press.

PHILOSOPHER WHO WAS PROGRESSIVE

Nietzche, Prof. Spaeth Tells Monday Club, Not Unlike G. Bernard Shaw.

ANARCH IN THOUGHT REALM

Princeton Instructor Thinks the Philosopher's Worship of Cruelty Fatal to His Line of Reasoning—Not Incarnation of Superman.

"Nietzche, the Philosopher," was the subject of an interesting lecture by Prof. J. Duncan Spaeth, of Princeton University, before the Monday Afternoon Club, at the Hartridge Auditorium, yesterday afternoon. The chief characteristics of the philespher were presented in a concise and intelligent manner.

Prof. Spaeth said that Nietzche was a progressive leader, and had many things in common with George Bernard Shaw. He considered him as a symptom rather than a cause. The speaker said that the philosopher had turned the room of thought upside down to such an extent that it was unrecognizable. He described him as the self-appointed anarch in the realm of thought, calling good evil and evil good.

The speaker said that Nietzche wrote to change the world. He lived an eventful, dramatic life and ideas struck him with the force of lightning. An idea to him was a memorable event. Prof. Spaeth said that a progressive is one who is always dissatisfied with his surroundings, such was Nietzche. He said that a man who goes to bed satisfied with himself is too easily satisfied.

Dr. Spaeth declared that the philosopher preached aristocracy, the rights of the classes against the masses, the glorified strength of the overman, and asked his audience to bear in mind that it was between Rousseau and Nietzche that Darwin arose.

Rousseau and Nietzche rose Darwin.

The professor denied that the philosopher was a pessimist, but rather he possessed savage optimisim. With him evil springs from weakness. Don't be good, but be good for something. He advanced the thought that the mass of people represent the soil, the common people, from which a few great geniuses arise.

There are two standards of living, righteousness and success, said the lecturer. Virtue is its own reward, and in his opinion it has to be. He said that the people praise virtue and envy success. The people praised the boy who tried to save a woman's life at Niagara Falls, recently, but when he lost his life in the attempt, they did not envy him, because he died.

"Nietzche was not afraid of the consequences of his doctrine," said Prof. Spaeth. "He believed in a person having the courage of his convictions and to regard everyone but yourself as a means to an end, that man is the father of the superman. He advanced the thought that it is foolish to filter a polluted stream, but rather wall it up at the source, shut it off. It was from the filitration process that we have hospitals, asylums, etc. Voltaire's attack on Christianity pales into insignificance in camparison to Nietzche's blinding stroke. To him Christianity is the denial of life."

In conclusion, Prof. Spaeth sought to show the weak points in Nietzche's personality and reasoning. He considered his worship of cruelty as especially fatal to his philosophy and pointed out that his negative criticism was a distinct benefit and it was his belief that after summing up the life and characteristics of Nietzche that he cannot be worshipped as the incarnation of the superman.

MOSES SCHLOSS LAID AT REST IN ELIZABETH TODAY

The funeral of Moses Schloss was held at 1:15 o'clock this afternoon at the home of his brother, William Schloss, 38 Westervelt avenue, and was largely attended by relatives and friends, including the employes of the store of S. Scheuer & Co., of which firm Mr. Schloss was a partner. There was a large display of flowers, comprising tributes from Trilumna Lodge, F. & A. M., of Newark, and the employes of S. Scheuer & Co., as well as from the many relatives.

Rabbi Solomon J. Foster, of Newark, was in charge of the services. The remains were taken to Elizabeth this afternoon for burial in the family plot in Evergreen cemetery. The pall-bearers, comprising the members of a whist club of which Mr. Schloss was one, were Judge William Newcorn, Max and Adolph Tepper, Charles Goldsmith, Isaac Schwed, Herman Schwed, Herbert Schuldenfrei and C. B. Levy.

—Advertise in the Daily Press.

FINDLAY'S LAST HOPE IS KILLED BY COUNCIL

Rumors and Agitation Among Anti-Saloon Forces Stilled By Announcement That 1912 Licenses Will Receive no Further Hearing.

TWO NEW LEADERS IN THE CONTEST

Their Flash to the Front Shows How Few Votes May Score.

SCATTERING MARE'S NESTS

Unfounded Stories of Huge Reserve Votes Frighten Credulous Contestants—Nobody Has a Hidden Ballot Store of Considerable Size.

SPECIAL INDUCEMENT OFFER!

ONE Solitaire Diamond Ring, Pure White Perfect Stone—over ¼ karat, any setting, now on exhibition at store of Charles E. Vail, 238 Park avenue.

FOUR Ladies' Solid Gold Watches, choice of Elgin or Waltham movement, now on exhibition at the stores of J. Hervey Doane, 115 Park avenue; Carl Silbert, 219 West Front street; L. Moraller & Son, 219 Park avenue; P. F. Belgyer, 130 Park avenue.

The contestant in each of the five districts whose vote shows the greatest gain during the three weeks, which began Monday morning, February 26, and continues until Saturday evening, March 16, at 10:30 o'clock, will be awarded one of these handsome jewelry prizes.

The contestant polling the highest vote in all districts during this period will receive the Diamond Ring.

The leaders in the other four districts will be given the Solid Gold Watches.

All votes cast for the special prizes count also for the tours.

THE LEADERS.

District 1.
Miss Henrietta Hansen
District 2.
Miss Mabel Vail.
District 3.
Miss Elizabeth Kiernan.
District 4.
Miss Ida C. Smith.
District 5.
Miss Florence Stevenson.

It's funny what a difference a small batch of votes will make in the relative positions of the candidates in the Daily Press European Tours contest. Today two new leaders are gracing the top round of the ladder in their districts, Miss Mabel Vail in District No. 2 having passed Mrs. Atkinson and Miss Bartlau, while Miss Smith in District No. 4, registered enough yesterday to overcome the lead held by Miss Singellton.

That shows what can be accomplished by settling down to work in earnest and going after the subscription which will help to win a ticket

(Continued on page 3.)

COUNCIL VOTES TO GIVE CITY JUDGE RAISE ASKED

City Judge William G. DeMeza's salary was raised at the March meeting of the Common Council, last night, from $1,000 to $1,500, in accordance with a request he made some time ago. The resolution providing for the increase was offered by Mr. Mygatt, chairman of the finance committee, and accompanying it was a letter from Corporation Counsel W. M. Stillman.

Mr. Stillman commended the resolution and urged favorable action, adding that Judge DeMeza had made an efficient and excellent official and that by trying "speak-easy" cases here, instead of sending them to Elizabeth, had saved the city several hundreds of dollars. There was no opposition to granting the increase, which will date from January 1, 1912.

DR. J. H. BUCHANAN TO LECTURE IN BORO SCHOOL.

The teachers of the primary department of the North Plainfield schools and the parents of the pupils will be addressed by Dr. J. Hervey Buchanan tonight in the Somerset street school, on the subject of "Children's Diseases." This is the second of a series of meetings Superintendent H. C. Krebs has arranged for the mutual benefit and instruction of parents and teachcers.

The announcement that both Christian Gloekler and Alexander D. Findlay, whose liquor licenses had been refused a week ago, were to be given a hearing before the councilimantic license committee, attracted a large number of people to the March meeting of the Common Council last night. The friends and opponents of the applicants were out in force.

After waiting until 9:25, the lobby was informed by President Tolles, from his chair, that he had been requested by the Common Council to announce that after due consideration and investigation, it had been decided to take no further action on the two license apipications in question.

During the early part of the evening there were rumors aplenty as to what would be done, some rumor-bearers going so far as to say that both applications would be granted. After the gamut of rumor was run it was learned that the actual development had been.

The Council was informed by Mayor Moy, in the absence of Corporation Cousel W. M. Stillman, who could not be reached, that under provisions of the State law, the applications could not be reconsidered. The State law provides, the members were informed, that it must give due notice to the public of the time when liquor licenses are to be considered, that the applications must be advertised a certain length of time, and when once acted upon, cannot be reconsidered that year, unless new applications are made out and advertised as before. The Council was not willing to open the matter again.

That information put an abrupt stop to further consideration of the licenses. It is not believed that the citation ofthe law changed the outlook for the licenseless saloon men. There was a well defined report about the city building that neither Gloekler nor Findlay could get six votes; the number they would require to have the applications reconsidered. The lobby was palpably relieved by the final settlement of the question.

Among those noticed in the lobby were Rev. Dr. C. M. Anderson, of the First M. E. church; Rev. J. Y. Brook, of Trinity Reformed church; Secretary H. E. Parker, of the Y. M. C. A., Captain A. S. Hewitt, of the Salvation Army, whose outspoken remarks a week ago against the Findlay saloon attracted so much attention, and Joseph W. Gavett.

During the forepart of the evening both Findlay and Gloekler, Captain Hewitt, together with other citizens and lawyers, appeared before the license committee to discuss questions relative to the two applications.

WANTS CITY TO AID MEN IN GETTING EMPLOYMENT

The monthly report of Overseer-of-the-Poor DeForest informed the Council last night of the progress being made in this department. He stated that the number of people requiring aid had been reduced.

Mr. DeForest suggested that the city could well afford to pay employment agent's fees for the purpose of being a means of securing work for several men out of employment at present. The general condition of the department was reported as satisfactory.

BILL TO HELP WHOLESALE LIQUOR SELLERS PASSED

(Special from Staff Correspondent.)

Trenton, March 5.—Assemblyman Lowy's bill, amending the Wearts liquor law, so that wholesalers in New Jersey will have the same privileges for the delivery of their goods as is enjoyed by the large department stores in other States, was passed last night by the House. The department stores could not be controlled by New Jersey because their trade was inter-State and Mr. Lowy held that the condition was unfair to dealers in this State. Senator Leavitt's bills appropriating $20,000 to commemorate the anniversary of the emancipation proclamation, allowing the disposal of State voting machines, and appropriating $70,000 for the new State House wing were passed. Senator Johnston's small freeholder bill for Bergen county was approved.

Rehearsal Is Postponed.

On account of the recognition services for Rev. Dr. Philip B. Strong at the First Baptist church, tonight, the rehearsal of the Convention Choir announced for tonight, has been postponed to Thursday night, March 7, at the usual time and place. Business of special importance will be announced by the choir.

CITY HAS A MILD MEASLES EPIDEMIC

Board of Health Has Record of 112 Cases in Past Month.

SCARLET FEVER DOTS COUNTY

Twelve Cases Here During the Month—Forty-two Births in February and 24 Deaths—New Sanitary Inspector.

There is a mild epidemic of measles throughout the city according to the report of the Board of Health, presented at the monthly meeting, last night. During the past month a total of 123 cases were reported.

Scarlet fever is more or less epidemic throughout the county and the twelve cases reported to the local board represents a small percentage in comparison with other places. A second case reported in each of two families and there are three cases in one family. The only case of typhoid reported, it is believed, was contracted out of the city.

There was a total of 142 cases of communicable diseases reported during the month as follows: Measles, 123; scarlet fever, 12; diphtheria, typhoid fever and chicken-pox, one each; tuberculosis, 4; a total of 142. Thirty-four rooms in twelve houses were disinfected during February.

N. J. Randolph Chandler, of this city, was appointed by the board as sanitary inspector and he will enter upon his duties of the office at once. He succeeds Charles F. Pomeroy, resigned recently to take the position of assistant health officer of Summit.

The following returns were made to the board during February: Marriages, 8; births, 42; stillbirths, 2; deaths, 24.

PEOPLE TO SELECT PRESIDENTIAL CHOICE

Primaries on May 23 Will Take Place of Boss-Ridden Convention in New Jersey.

MEANS DIRECT NOMINATIONS

Names of Aspirants to Presidency to Be Printed On Ballots—Four Delegates-at-Large to Be Selected By Each Party.

Trenton, Mar. 5. (Special).—With the approach of the campaign for the election of delegates to the National Conventions, there is considerable interest as to the exact provisions of the law regulating the choice of delegates. For the first time in the history of the State there will be no State conventions for the selection of the men who will go to the National Convention to cast their votes for candidates for President and Vice-President, as under the Geran law the law the delegates will be chosen by direct vote at the primary election.

The law provides that this primary election shall be held from 1 P. M. to 7 P. M. on Tuesday, May 23, but there is some talk that the present Legislature may change the law fixing an earlier date. The election is to be held in every election district, as usual, and will be conducted by the regular election officers.

Every voter whose name shall appear on the poll book of the last preceding general election in his district or who has registered by affidavit as provided by the Geran law, will be entitled to vote in the primary of his political party for the election of expressly provides that any legal voter who did not vote at the general election last November may register for this primary election and be en-

(Continued on page 4.)

MR. REVILLE GETS A LEGAL PAPER AND TEARS IT UP.

Aside from the fact that Judge W. R. Codington admitted that action would be started against Councilman Patrnck J. Reville following alleged slanderous and defamatory remarks made by the latter against Michael F. Watson, there are no new developments. Mr. Reville when questioned about the matter following the Council meeting last night, said that a paper had been served on him, but that he did not take time to read it, immediately tearing it up.

Mr. Reville did not seemed at all worried about the reported suit, adding that Mr. Watson should consider him one of his best friends, instead of an enemy.

—Neuman Bros. are offering the finest olive oil, their own importation direct from France, in quantities to suit. This oil is considered by those who have used it to be the choicest obtainable.

Until further notice we open at 8:30 and close at 5:30 with the exception of Saturday when we close at 10 p. m. By shopping early you will greatly help us.

A. E. FORCE & CO.

"THE WHITE STORE" We Give S.H. Green Trading Stamps

WINDOW SHADES.

Let us give you an estimate on your Window Shades. We carry all grades and guarantee our work to be the best at the lowest prices.

OUR Millinery Opening will take place the week of March 11th

Far Sighted People

let Dr. Greenspan look carefully to the condition of their eyesight. A small difficulty should be treated at once before it becomes aggravated. Consultation and examination free Tuesdays, Thursdays and Saturdays. Our testing is done carefully and scientifically and glasses fitted exactly to your needs.

An Open Letter to the Public

GREETING:—

It is our desire to more firmly impress upon you the broad and liberal policies of the A. E. Force Co. From the time we started in business, Mr. Force has worked hard and with untiring effort.

FIRST. To make the customers feel that they are welcome and that their want, no matter how seemingly trivial, is given all the attention possible, as we cheerfully show our goods.

SECOND. We refund you your money as gladly as we receive it if your purchase is unsatisfactory and returned in a saleable condition, WITHOUT ANY ARGUMENT.

THIRD. Should you want something which we do not carry in stock, it is a pleasure, NO TROUBLE, for us to get it for you.

FOURTH. We pride ourselves on our delivery, realizing this branch of our service is of unestimable value to our patrons, "Promptness" being the keynote of this department.

FIFTH. Our clerks are selected with care and each and every one aim to make your shopping a pleasure rather than a burden.

SIXTH. We have installed a telephone private branch exchange with trunks to central and extension stations to each department, so that your telephone orders are given prompt attention.

SEVENTH. We do not misrepresent anything in our advertisements as to values or quality.

EIGHTH. Should, however, you have the slightest grievance of any kind we would consider it a favor if it was reported to the management at once, that we may have an opportunity to adjust the matter satisfactorily.

NINTH. With a sincere hope that if you are not already a customer, you will become one,

We remain,

Yours very respectfully,

A. E. FORCE & CO.

OUR GOOD FORTUNE IS YOURS.

More Laces

Mr. Force, very fortunately, had a chance to buy another lot of remnant laces from a large underwear manufacturer and did so and we will put the entire 50,000 yards on sale

TUESDAY MORNING

This lot contains many more patterns than did our first lot.

Lot No. 1

Fine German and French Val. lace and insertion and edge to match; Mechlin patterns suitable for trimming children's and misses fine underwear; width ½ to 3 inches.

Actual value 5c.
THIS SALE - - - - 2c

Lot No. 2

A lot of very fine German and French Val. and Torchon laces in Mechlin patterns; edge to match; widths ½ to 3 inches

Actual value 8c.
THIS SALE - - - - 3c

Lot No. 3

A fine assortment of German and French Val. laces in Mechlin patterns, with insertion to match; widths 2 to 5 inches; suitable for trimming summer dresses.

Actual value 12c.
THIS SALE - - - - 5c

Too Much For Him.

"Allow me," said the fresh young man in the Pullman dining car as he passed the sugar bowl to a shy young girl; "sweets to the sweet, you know."

"Allow me," said the girl as she handed him a plate of crackers; "crackers to the cracked, you know."—Ladies' Home Journal.

Gone, Perhaps.

"The professor is in the laboratory conducting some chemical experiments. The professor expects to go down to posterity."

From the laboratory—Br-r-r, bang!

The Visitor—I hope the professor hasn't gone.—Harlem Life.

Worse Than Creditors.

Marks—Why do you allow your wife to run up such big bills? Parks—Because I'd sooner have trouble with my creditors than with her—that's why.—Boston Transcript.

Modesty should be the virtue of those who possess no other.—Lichtenberg.

HOTELS.

WHEN IN PLAINFIELD, N. J., STOP AT

The QUEEN CITY HOTEL

All Newly Furnished. A la Carte Service Unsurpassed.

P. FLOERSCH, Prop.
W. M. FLOERSCH, Mgr.

HOTEL WALDORF

EAST FRONT STREET.
HENRY WINDHAM, Prop.

Gottfried Kruger's Extra Beer on draught. Imported Wines, Liquors and Cigars. Hotel accommodations and private Dining-Room.

Hotel Somerset

Under New Management.
Newly Painted and Papered throughout. Table Board and Rooms by Day or Week.
W. G. FRASTER, Proprietor.
97 Somerset St. Tel. 692-L.

G. J. WEINMAN CAFE

213 Park Ave. Tel. 1527

HOTEL KENSINGTON

NORTH AVENUE
UNDER NEW MANAGEMENT.
House Thoroughly Renovated.
SUNDAY DINNER From 12:30 to 2 p. m. 50c

Leland Manning

MASON AND BUILDER.
Estimates Furnished.
Jobbing a Specialty.
1120 Myrtle Avenue. Tel. 847-J.

VAIL BROS.

Plumbing, Tinning and Heating.
Satisfaction Guaranteed.
General Repairing a Specialty.
Night service promptly attended to.
Phone 1067-W. 123 Duer St.

THE LATEST AND MOST WONDERFUL

(Showing action drawn out for playing)

IN THE PLAYER LINE

THE CHRISTMAN ATTACHABLE ACTION can be installed in any style or make of piano.

DEMONSTRATIONS at Kolb's Ice Cream Parlors, 112 West Front St., from 3 to 6 p. m., Saturdays 1 to 10.

E. D. YOUNG, Agent

Also Expert Tuning, Regulating and Repairing.

1135 W. Front St. 'Phone 944-W.

YOUR SIGHT

May need taking care of. Beware of eye strain, either with the naked sight or by wearing the wrong glasses. Your headaches may be caused by defective vision and correct lenses will furnish immediate relief. Consult

STILES & CO.

PHILADELPHIA EYE SPECIALISTS
at 107 East Front Street, Every Thursday.
Hours 10:00 a. m. to 5:00 p. m.

FOR SALE

One four-passenger Mitchell car, $475; one Mitchell runabout, $425; one model 10 Buick, $375. All cars overhauled and repainted.
SERVICE GARAGE INC.
DUNELLEN, N. J.
Tel. 787-J., Plainfield; 1273-R., Dunellen.

Hodge's Pharmacy

Y. M. C. A. BUILDING.
BELLE MEAD SWEETS.
Telephone 62.

A. H. ENANDER

Sanitary Plumbing, Gas Fitting, Steam and Hot Water Heating.
Contractor for Sewer Connections.
125 WATCHUNG AVE.

PLAINFIELD'S NEIGHBORS

'Plains & Fanwood.

The regular monthly meeting of Bucket and Engine Company was held last night in the company's rooms. Only the regular routine business was transacted, but two more names were added to the waiting list for membership. The company's roster of 50 men allowed by the township fire ordinance is now filled.

Mr. and Mrs. Gere Paff and child have removed to town from Glen Gardner, where they have been making their home, and are staying for the present with Mr. Paff's parents, Mr. and Mrs. Thomas Paff.

The cold snap made skating good again yesterday on the small ponds and a number were out enjoying the sport, which will soon be give way to the cry of "play ball."

The Haberle property on Front street has been sold to a Plainfield party. The deal was made through Mulford's real estate agency.

Mr. and Mrs. John Britton's home in the borough has been brightened by the arrival of a daughter, born Thursday.

A saw mill has been installed in the Big Woods, near Graceland and the trees are fast being cut up into lumber.

Supervising Principal of Schools S. Dana Townsend has returned from a week end visit with out of town friends.

Miss Mamie Mercier, of Plainfield, has been visiting her mother, Mrs. T. J. Merceir.

New Providence.

Mr. and Mrs. Daniel G. Webster, of Springfield avenue, gave a birthday party Saturday afternoon in honor of the eleventh birthday of their son, William. Among those present were Gladys, Florence and Harold Guerin, William and Laura Burden, Viola English, Edith Adams, Wallace Parcells, Arthur and Howard Moll, Richard and James Badgley, Walter Clark, Harold, Norman and Eleanor Woodruff, Ida Webster, May, Eva and Katherine Grayer, Graham and Donald Irving, Hilton and Walter Higgins, Robert and Ernest Brison.

An amateur shoot was held Saturday afternoon on the Ackerman Oval. The best score was made by Constable Jacob G. Miller, who broke twenty-three out of twenty-five "birds."

Mrs. Jennie Laudenberger, of Glen Gardner, is the guest of Mr. and Mrs. Edward H. Alpaugh, of Murray Hill.

Miss Alice Hickey, of Brooklyn, is visiting Miss Helen High, of Passaic street.

—Advertise in the Daily Press.

—How large was the Rembrandt output, anyway?—Cleveland Leader.

South Plainfield.

A committee of firemen will attend the Township Committee meeting tonight in New Market to recommend the installation of more fire hydrants in the village and surrounding territory.

The honor roll for the month of March in the public school is as follows: Elizabeth Horn, Elma Randolph, Marie Soper, Rita Holmes, Elizabeth Shrope and Ruth Boss.

James Galligan is detained home by a severe illness and is under the care of a Plainfield physician.

Mrs. A. Phillips, who has been under a physician's care for the past two weeks is recovering.

James Thornton has returned home after spending a few days with out of town friends.

The Middlesex Volunteer Fire Co. will hold its fourth ball in Washington Hall April 19.

Mrs. S. Ryno and her daughter, Susie, are visiting friends in New Market.

Charles Thornton has returned home after visiting friends in New Market.

Mrs. William H. Manning has returned from a visit with out of town friends.

Adolph Steengraafe has returned home after visiting friends in New York.

Mrs. William Nevins has returned from a visit with friends in Easton, Pa.

Lloyd Harris, who is suffering from eye trouble, is still unimproved.

Elizabeth Shrope is detained home by a severe cold.

Bound Brook.

The Bound Brook High School basketball team met defeat at Woodbridge on Saturday by a score of 24-54. The High School boys made the trip to Woodbridge in one of Martin Cook's touring cars.

Mr. and Mrs. A. C. Hall, of South Bound Brook, and Mrs. G. W. Vandervort and G. C. Dilts enjoyed an auto trip to Whitehouse on Sunday.

C. A. Giddes, A. A. Jones and Arthur Johnson spent Saturday night and Sunday in New York.

Mrs. G. A. Schellenger, of Island View Farm, is spending some time in New York city.

Roy Rinehart visited his parents at North Branch on Sunday.

Fred Mathews has secured a position at Wilkesbarre, Pa.

—Those House Democrats, in taking the duty off sugar and putting it on silk stockings, seem determined to make up the deficit from the sweet things.—Washington Post.

Dunellen & Vicinity.

At the regular monthly meeting of the Borough Council last night only a little outside of routine business was transacted. A letter of protest was received from W. A. Coddington, counsel for Piscataway township, against Dunellen's taking part in the proposed sewage plant location on the Darling farm, and the work of improving Dunellen avenue, between Lincoln and Madison avenues, was ordered and a large number of bills were paid.

The Baraca class will hold a business meeting tonight to adopt rules and regulations to govern the playing of basketball in the chapel. An afternoon and evening schedule has been planned in order to not to conflict with the junior and senior teams and allow the young women a set time for themselves. The Baraca class will also make final arrangements tonight for a basketball game Friday night with a Bound Brook team.

Rehearsals are progressing favorably for the performance of "Just Plain Folks," to be given in Junior Hall March 18 and 19, under the auspices of the Knights of the Maccabees. The participants are all experienced in dramatic effort and good performances are assured.

Jacob Young, the borough butcher, who recently sold his business to John Siiger, will remove shortly to Mississippi, where he proposes to take up farming. Mr. Silger took possession of the market yesterday.

Miss Helen Schomp, of New Market, has gone to Atlantic Highlands where she will make her home for the present with Rev. and Mrs. George H. Gardner.

The New Market fire department held a meeting, last night, at which the new extinguishers under consideration for adoption were demonstrated.

Mr. and Mrs. P. J. Tyman, of Washington avenue, are entertaining relatives from New York.

Mrs. E. F. Feickert, of Greenbrook, has returned from a visit with New York friends.

The borough Board of Education will hold its regular monthly meeting tonight.

Arthur Vail, of Front street, is indisposed with an affected throat.

Somerville.

The men of St. Bernard's parish, in Raritan, are arranging to hold an old home week in St. Bernard's hall in May. This will be the fourteenth anniversary of Rev. J. J. Zimmer as pastor of the church. It was proposed to raise enough money to pay off the mortgage on the church property.

The Misses Loomis, of West Main street, have returned from Cerlando, Fla., where they have been spending the winter.

James Martin, of New York, is a guest of his sister, Mrs. Oscar Smith, on Gaston avenue.

—Read the Plainfield Daily Press.

THE PLAINFIELD DAILY PRESS EUROPEAN TOURS VOTE COUPON

SERIES F

Good for 5 votes. Void after Mar. 16

For M.....

District No.....

Address all communications to CONTEST MANAGER, Plainfield Daily Press, Plainfield, N. J.

Westfield.

The property on the northwest corner of Broad and Elm streets was purchased Saturday by P. J. Winfeldt from F. H. Wohlfert. The price paid was $38,000, which is the highest ever paid for business property in the town. The plot is thirty feet on Broad street and 110 feet on Elm and is covered by a three-story brick building.

Inspector Carney, of the Board of Health, has reported that the cars of the Public Service Railway Company last month were clean and sanitary.

SNAKES ARE USEFUL.

They Are a Check Upon the Lesser Reptiles of the Tropics.

What is the use of snakes? In their "going on their belly," the circumstance that so offended Bacon, lies one of their greatest uses, because that, together with their internal formation and external covering, enables them to penetrate where no larger carnivorous animal could venture, into dark and noisome morasses, bog jungles, swamps amid the tangled vegetation of the tropics, where swarms of the lesser reptiles, on which so many of them feed, would otherwise outbalance the harmony of nature.

Wondrously and exquisitely constructed for their habitat, they are able to exist where the higher animals could not, and, while they help to clear those inaccessible places of the lesser vermin, they themselves supply food for a number of the smaller mammalia, which, with many carnivorous birds, devour vast numbers of young snakes.

The hedgehog, weasel, ichneumon, rat, peccary, badger, goat, hog and an immense number of birds keep snakes within due limits, while the latter perform their part among the grain devouring and herbivorous lesser creatures.—Harper's Weekly.

Thinking While Asleep.

It is rather startling to hear that man thinks as intelligently asleep as awake, but no less an authority than Sir Arthur Mitchell admits that thinking is essential to life, says the Chicago Tribune. Thinking when we sleep may be different from when we are awake, but the process goes on just the same. Man cannot think unless he is alive, and he cannot be alive without thinking. Dreams are not as confused as we think. They become confused from the standpoint of memory, but are not from the point of the dream organ. Memory half blurred in trying to recall them makes dreaming seem confused. Dreams born under normal conditions are normal. It is only those that are created under abnormal conditions that are strange, for, as Cicero said: "It cannot be doubted the number of true dreams would be greater if we were to fall asleep in a better condition. Filling ourselves with wine and flesh obscures our dreams."

Hitch In the System.

A Boston tramp has begging reduced to a system. He has his regular customers. He knocked at the door of a house. The owner came out. As soon as he saw the tramp he said:

"Now, look here; last week I gave you a nickel to stay away for ten days, and here you are back again."

The tramp put his hand to his forehead and was lost in thought for several minutes. Then he said:

"You are right, colonel. Your assessment does not come due for a week yet. When I get back to my counting room I'll pay off my head bookkeeper and discharge him. He has neglected to give you the proper credit on the ledger."—New York American.

Ant Strength.

An English scientist weighed a small ant and a dead grasshopper which it was dragging to its nest. The weight of the grasshopper was found to be sixty times greater than that of the ant. The force exerted by the ant in dragging the grasshopper along the road was therefore proportionately equal to that of a man weighing 150 pounds pulling a load of four and one-half tons or a horse of 1,200 pounds a load of thirty-six tons.

A Pleasing Sight.

"Pop!"

"Yes, my son."

"What is a popular uprising?"

"Why, a popular uprising, my boy, is when every man in a street car gets up and offers his seat when one lone woman enters the car." — Yonkers Statesman.

Attraction.

"What do you suppose attracted that dove eyed girl to such a man?"

"I don't know unless it was because he was pigeon toed."—Exchange.

All men are equal the day they are born and the day they are buried.

FOUR PLEAD GUILTY TO BALLOT INDICTMENTS.

Flemington, Mar. 5.—Pleas of not guilty to indictments for alleged unlawful printing and alleged unlawful distribution of sample ballots at the recent election have been entered before Judge John K. Connet.

The indictments for alleged distribution of sample ballots were against former Freeholder John T. Force, former Freeholder Morris P. Eick and former Prosecutor George K. Large. Henry Martin Voorhees, editor of The Democrat Advertiser, who was the official printer, was indicted for alleged unlawful printing of sample ballots.

Counsel for the defendants in entering pleas of not guilty to all the indictments reserved the right to withdraw the pelas for the purpose of moving to quash the indictments on the ground that they do not charge a crime.

The sample ballots that were alleged to have been printed and distributed are said to have been exactly the same as the official sample ballots such as were sent out to the voters through the mails. They were yellow in color, it is said, and therefore could not have been used at the election.

ISAIAH FISHER, FORMER PLAINFIELDER, IS DEAD.

Califon, Mar. 5. (Special).—The body of Isaiah W. Fisher, fifty-seven years old, of Chesswold, Del., a former Plainfield milkman, who died at a Philadelphia hospital Saturday from stomach disease, will be taken to the home of his brother-in-law, Neighbour Dilts, near Middle Valley, tomorrow. Services will be held at the Dilts home and interment will be in the Lower Valley Union Cemetery. Mr. Fisher's father, Henry Fisher, of Fairmount, died recently.

Mr. Fisher was born in Tewksbury Township fifty-seven years ago.

For several years Mr. Fisher was a farmer at Fairmount. Later he disposed of his interests there and moved to Plainfield, where he engaged in the milk business. Last year he moved to Delaware.

He married Miss Dilts, daughter of the late Abner Dilts, of German Valley. No children resulted from the union. Besides a widow he leaves one brother, Albert Fisher, of Brooklyn, formerly of Newark, and four sisters, Mrs. Isaac Hoffman, of Hoffmans; Mrs. George Rinehart, of Lebanon; Mrs. Frank Bartles, of Pottersville, and Mrs. David Teats, of Fairmount.

STRIKE OF PAINTERS IS BREWING IN SUMMIT.

Summit, Mar. 5.—The employers have refused to consider the demand of the Painters, Paper-hangers and Decorators' Union for an increase from $3.28 to $3.60 per day. The union members will meet Wednesday night to decide whether or not a strike will be declared April 1. At the conference between the bosses and a committee representing the union, Saturday night, the employers informed the committee that they would not consider any increase in wages.

The bosses declared that $3.28 is the wage scale paid in all cities and towns west of Newark, and they could see no reason why they should be asked to pay higher wages here. The men were asked to advise their fellow-journeymen to reconsider the demand, but the committee was insistent. The bosses have agreed to stand firm against granting the demand of the journeymen and it is said a majority of the later favor a strike rather than continue working under the present wage scale.

HOUSE NO HOME SINCE THEIR SHEPHERD DOG DIED.

Montclair, Mar. 5.—Because the house seems so lonely since the death of Laddie, a shepherd dog that for many years had been their pet, A. G. Lindsay, of 306 Orange road, Montclair, and his sister, Miss E. C. Lindsay, have decided to move from the scene so laden with associations of their canine companion.

The dog died February 18 from old age. Three veterinary surgeons strove in vain to save its life. When Laddie died the owners held a funeral for it and the animal was buried in a silk-lined coffin and lies in a grave marked by a head and foot Stone.

Miss Lindsay declared this morning that it was because of Laddie's ill health that she and her brother had settled in Montclair. Prior to the dog's sickness they had traveled for years, living constantly at hotels. Miss Lindsay added that now there is nothing to keep them in one place, and that they thought it would be more pleasant traveling.

Bordentown, Mar. 5.—The Delaware and Raritan Canal opened to navigation yesterday.

We are Showing a Big Assortment of the New Spring Dress Goods, Silks, Laces and Trimmings

Guided by the early advices from the Fashion centers, Paris and London, which we obtain through properly authentic channels, we have, for many weeks, been visiting the markets and purchasing those materials and weaves, laces and trimmings, which are, in accordance with Dame Fashion's Edict, to be favored this coming Spring and Summer. To the woman whose aim is to be stylishly dressed our only advice is, come in and view this big assemblage of beautiful fabrics, note the dazzling array of handsome colors and shades; you will then have no difficulty in deciding on your choice for your Spring Suit, Afternoon Frocks or your Gowns for Evening Wear. One other special thing we would mention, conducting as no doubt known, two other establishments, we purchase our merchandise in large quantities, naturally obtaining a closer price than if we had only one store, and you naturally benefit by this means inasmuch as our prices are lower than you generally find elsewhere.

Beautiful and in Great Assortment of Weave and Color are these Dress Fabrics

Carefully chosen for their quality, we feel sure you will be fully satisfied with your purchase made here. You will find a splendidly assorted stock to choose from, both as to weave and color and grades, suitable for Tailored Suits, Coats, Dresses, etc. We mention some of the items.

36-inch All Wool Serges, Panamas, Brilliantines, etc., at yard 59c

36-inch Wool Mixtures, in many new shades and designs, at yard 50c

Prunellas, Hairline Suitings, Serges, Mixtures, Panamas, etc., widths up to 50 inches; priced at yard 79c

Broadcloths, Serges, Basket Weaves, Mohairs, Scotch Mixtures, Chiffon Panamas, Wool Taffetas, up to 50 inches wide, at yard $1.00

Scotch Suitings, English Mohairs, Silk Warp Henriettas, Silk and Wool Lansdowne, Chiffon Panamas, up to 54 inches wide, at yard $1.25

Handsome, Soft, Clinging Silk Materials--in a riot of Lovely Colors

With the advent of Spring, Fashion has brought out a myriad of combinations of glorious colors in harmonious, yet contrasting schemes. The materials are wonderful in their different weaves and shades, supple changeable taffetas, soft shimmering satins and exquisitely bordered foulards are shown in profusion.

Messalines, in 18 and 36 inch widths, yard ..... 50c and $1.00

Foulards, in new patterns and designs, 36 inches wide, at yard $1.00

Princess Faille, in beautiful shades, 36 inches wide, yard $1.00

Chiffon Taffeta, Changeable Taffetas, Black Satin Duchess and Belding's guaranteed satin for linings, all 36 inches wide, at yard $1.00

27 inch Taffetas, changeable and striped effects also, at yard 79c

Laces, Bandings and Dress Trimmings

One of the genuine new tendencies of the coming season is the increasing use of trimmings, especially wide, heavy laces, which are used on all styles of gown or frock. Fringes are also to be very strong, and much embroidery. Our extensive stocks include all the most desired styles and makes, including Oriental and Shadow Laces, Baby Irish, Torchon and Val., Point-de-Paris, Crystal Trimmings and Bandings, Medallions, Appliques and Allovers, with matched bandings, etc., etc.

The Early Arrivals in the New Tailored Suits For Women and Misses

Are ultra stylish in their modelling, thoroughly well tailored, and fashioned of only high grade materials. We have marked them moderately up to $30.00. We have a good selection of the wanted sizes.

Save Per Cent Money at

Tepper's

PLAINFIELD, NEW JERSEY

BANK, AFTER RUN, SHUTS ITS DOORS

Branch of New York Firm Brings Receiver.

FALSE REPORT THE CAUSE

Discharged Former Employee, Manager of Branch Claims, Circulated Story of Absconding Cashier Among Foreigners Who Were Depositors—Assets Greater Than Liabilities.

Perth Amboy, N. J., March 5.—As the result of a run on their Perth Amboy branch, during which nearly $100,000 was drawn out, a receiver was appointed for the Hungarian banking firm of M. Rosett of 114 Liberty street and 197 Stanton street, New York, a large concern, with branches in Jersey City and Perth Amboy, Wilkesbarre, Pa., and Youngstown, O. About $600,000 is due to depositors altogether. The books show a surplus of assets over liabilities of $192,000.

The run on the Perth Amboy branch began a week ago in the Hungarian quarter.

The reason for the run has not been explained, but Armin Tomassoff, the branch manager, charges the responsibility rests with a former employee of one of the banks in New York. This man, he said, was discharged a short time ago and last week called up depositors on the telephone and told them the cashier had absconded, taking all the funds with him.

ABSORBS NEW COMPANIES.

To Have a Continuous Trolley Line From Jersey City to Camden.

Newark, N. J., March 5.—Announcement was made at the offices of the Public Service corporation here that negotiations have been successfully concluded for the acquiring, under leases to run for 999 years, of connecting links which give the company a continuous trolley line from Jersey City to Camden. It is understood that a through service between New York and Philadelphia, which was suspended after an unsatisfactory experiment a few years ago, is to be resumed.

The agreements must receive the approval of the public utilities commission, and it is not expected this body will object. The concerns added to the corporation's list are the Riverside Traction company (Elizabeth), Trenton Railway company, Cinnaminson Electric Power and Heating company and Bordentown Electric Light and Motor company.

The Public Service corporation will pay interest on outstanding bonds and dividends on both preferred and common stock of the leased companies.

DYERS DISSATISFIED.

More Trouble Threatens as Silk Weavers Go Back.

Paterson, N. J., March 5.—The strike of the broad silk weavers came to an end when most of the 5,000 strikers returned to their employers. Three-fourths of the 120 manufacturers who held out against the union sign on the schedules already have signed.

Following the end of the weavers' troubles comes the report that there is dissatisfaction among dyers employed by the independent concerns not affiliated with the National Silk Dyeing company. Twenty-five dyers in the plant of the Alfred Crew Silk Dyeing company refused to return to work because a demand for an increase of $1 a week was not granted. The employees of the National company have received a voluntary increase of $1 a week.

FOUR WOMEN SIT ON THIEF.

Fifth Runs For Police, and He Is Glad When Officer Arrives.

Jersey City, N. J., March 5.—After four women sat on him while a fifth called the police, Herman Miller, twenty-nine years old, was glad when an officer appeared.

Mrs. Anna Sexton caught Miller stealing her handbag in her flat. She grabbed him and he broke away, reaching the front door, which stuck, allowing her to catch him again. Three other women joined her and they threw Miller down, sat on him and screamed until Lieutenant Hoffman appeared.

WILSON RESUMES WORK.

State's Governor Returns From His Iowa Trip.

Trenton, N. J., March 5.—Governor Wilson returned from his Iowa trip and resumed work at the statehouse. He attended a hearing before the senate committee on the bill for indeterminate franchises for public utility corporations.

The governor will go to Annapolis Thursday to make an address before the Maryland legislature. He will speak in Brooklyn Saturday night before the Brooklyn league.

His Broken Bones Are Wired.

Trenton, N. J., March 5.—Silver wires have been placed through the bones of the legs of John V. Hall, which were broken last week when a heavy beam fell on him. Surgeons in the McKinley hospital placed the wires to assist the bones to knit. To insert the wires it was necessary to drill holes in the bones.

—Advertise in the Daily Press.

—England is rejoicing in 14 volumes of Balzac's unexpurgated works.

TWO NEW LEADERS IN CONTESS

(Continued from page 1.)

to Europe and two months of pleasure and enjoyment on foreign shores.

Exaggerated stories concerning the contest are continually finding their way into this office, and the flimsy character of some of them make the yarns laughable. There seems to be no limit to what some folks will believe, and one wonders how such fantastic stories start. For instance, someone will come wild-eyed into the office and exclaim: "What do you think? I just heard that Miss So-and-So has 200,000 votes held back!"

Such a statement is ridiculous, but there are always those ready to believe everything that comes to their ears, and a candidate hearing that would immediately climb off the band wagon if the reported vote-rich candidate happened to be in her district. The contest manager knows of no candidate who has a large vote in reserve, the standing as it appears today showing practically the full strength of each one.

Another favorite story that crops up every now and then is: "I hear that Miss ——— is going to spend her own money in winning the trip, and will not lose if it costs her a hundred dollars," or something to that effect. In the first place no one knows how many votes it will take to win the trip, and even if they did, money could not buy them. Votes are only issued on subscriptions, and each subscription must be straight business so far as we are able to judge them.

The special prizes are causing good work to be done in all of the districts, and the competition is growing more keen as the ballots come pouring into the ballot box. The fact that the fight will be hot before the contest closes is appreciated by the contestants, and they are putting forth their best efforts now in order to keep in the running.

One week from next Saturday marks the close of the special prize period, and then the candidates will settle down for the supreme effort. There is no time to waste—no margin for delay. Make the most of each day; do not let the sun go down without adding something to the total. Get votes every day.

SPECIAL PRIZE VOTE.

When the ballots were counted last night, the following named young women were found to be the leaders for the five special prizes:

For the Diamond Ring

Miss Ida C. Smith—Dist. 4

For the Gold Watches

District One.

Miss Henrietta Hansen	12,400
Miss Mary Brown	3,310
Miss Agnes Leighs	3,285
Miss Gertrude Slocum	1,490
Miss Laura Gesswein	400
Miss Julia Benson	300
Miss Agnes Van Norden	135

District Two.

Miss Mabel Vail	10,305
Mrs. Eva Atkinson	8,910
Miss Elizabeth Bartlau	8,260
Miss Helen Leitheusser	7,640
Miss W. Vroom	7,200
Miss Henrietta Enander	7,045
Miss Teresa McGinley	2,095
Miss Nellie Drake	1,830
Miss Harriett Mattison	420
Miss Helen Borrup	400
Miss Isabel Scarborough	370

District Three.

Miss Elizabeth Kiernan	3,305
Miss Ethel Hudson	3,225
Miss Emma Tantum	1,675
Miss Justina Smith	180

District Four.

Miss Ida C. Smith	19,435
Miss Annie Singelltor	9,645
Miss Louise Meyer	7,080
Miss Elizabeth J. Brown	2,055

District Five.

Miss Florence Stevenson	4,420
Miss Anna Gaston	1,830
Miss Agnes McWilliams	825
Miss Sadie Purcell	1,610
Miss Nellie Phelan	400
Miss Helena Franke	330
Miss Alice Fenner	90

STANDING OF CONTESTANTS FOR TOURS

First Contest District.

All of the City of Plainfield, west of Park avenue, including the west side of the avenue.

	Yesterday's Total.	Today's Vote.	Total Vote
Miss Henrietta Hansen	19,500	1,100	20,600
Miss Agnes Leighs	17,175	——	17,175
Miss Gertrude Slocum	9,570	——	9,570
Miss Mary A. Brown	8,960	——	8,960
Miss Julia Benson	6,345	——	6,345
Miss Edith M. Glaentzer	2,410	——	2,410
Miss Nellie Squler	2,325	——	2,325
Miss Mary Leveridge	2,335	——	2,335
Miss Elizabeth Greenleaf	2,265	——	2,265
Miss Minnie B. Serrell	2,255	——	2,255
Miss Agnes Van Norden	2,245	——	2,245
Miss Laura Gesswein	2,235	——	2,235
Miss Stella Rink	1,560	——	1,560
Mrs. Cordelia Smith	1,505	——	1,505
Miss Alice Barlow	1,500	——	1,500
Miss Nancy E. Randolph	1,500	——	1,500
Miss Isabel Randolph	500	——	500

Second Contest District.

All of the City of Plainfield, east of Park avenue, including east side of the avenue.

	Yesterday's Total.	Today's Vote.	Total Vote
Miss Mabel H. Vail	20,210	3,070	23,280
Mrs. Eva Atkinson	20,910	400	21,310
Miss Elizabeth Bartlau	20,130	——	20,130
Miss Henrietta Enander	16,050	35	16,085
Miss W. Vroom	14,875	30	14,905
Miss Helen Leitheusser	9,705	——	9,705
Miss Nellie Drake	9,065	——	9,065
Miss Helen Borrup	7,920	55	7,975
Miss Isabel Scarborough	6,410	——	6,410
Miss Harriet Mattison	5,130	——	5,130
Miss Teresa McGinley	3,915	50	3,965
Miss Mattie DeCamp	3,875	——	3,875
Miss Anna Callahan	3,565	——	3,565
Miss Sadie Leahy	3,345	——	3,345
Miss Laura Sydenham	3,070	——	3,070
Miss E. M. Cumming	2,395	——	2,395
Miss Jessica Stewart	2,340	——	2,340
Mrs. Ida Randolph-Smalley	2,170	——	2,170
Miss Kennena Hansen	2,090	——	2,090
Miss Hazel Willams	1,540	——	1,540
Miss Gertrude Sharp	1,525	——	1,525
Miss Edith Pierson	1,500	——	1,500
Miss Frances Mosher	1,500	——	1,500

Third Contest District.

All of the Borough of North Plainfield.

	Yesterday's Total.	Today's Vote.	Total Vote
Miss Elizabeth Kiernan	16,340	440	16,780
Miss Ethel M. Hudson	14,265	555	14,820
Miss Emma V. Tantum	10,900	——	10,900
Miss Justina M. Smith	4,175	——	4,175
Miss Susan Bennett	3,670	——	3,670
Miss Mae L. Pruden	2,645	——	2,645
Mrs. Frank Rowley	2,105	——	2,105
Miss Ella Ramsay	1,580	——	1,580

Fourth Contest District.

Watchung, Fanwood, Westfield, Scotch Plains, South Plainfield, and the surrounding towns and territories.

	Yesterday's Total.	Today's Vote.	Total Vote
Miss Louise Meyer, Scotch Plains	9,930	4,000	13,930
Miss Jessie Weller, Scotch Plains	2,910	——	2,910
Miss Ida C. Smith, Watchung	23,385	2,690	26,075
Miss Elsie Schmidt, Watchung	1,920	——	1,920
Miss Leontine Texier, Watchung	1,520	——	1,520
Miss Dorothy Underhill, Watchung	1,500	——	1,500
Miss Anna McGee, Westfield	2,300	——	2,300
Miss Grace Walker, Westfield	1,805	——	1,805
Miss Annie Singeliton, So. Plainfield	24,075	——	24,075
Miss Elizabeth J. Brown, So. Plainfield	15,040	25	15,065
Miss Nellie Pickering, So. Plainfield	1,500	——	1,500
Miss Della Saverd, So. Plainfield	1,500	——	1,500
Miss Grace Norman, South Plainfield	1,500	——	1,500
Miss Marian Gerry, So. Plainfield	1,000	——	1,000

Fifth Contest District.

Dunellen, Lincoln, New Market, Bound Brook, South Bound Brook, and the surrounding towns and territories.

	Yesterday's Total.	Today's Vote.	Total Vote
Miss Sadie Purcell, Raritan	2,945	955	3,900
Miss Agnes McWilliams, Raritan	3,055	——	3,055
Miss Nellie Phelan, Raritan	2,020	——	2,020
Miss Anna Gaston, Somerville	3,030	920	3,950
Miss Helen Nevies, Somerville	1,815	——	1,815
Miss Bertha Cooper, Somerville	1,650	——	1,650
Miss Mary Smith, Somerville	1,500	——	1,500
Miss Frances Labaw, Somerville	1,500	——	1,500
Miss Marian Van Nuys, Millstone	1,500	——	1,500
Miss Laura Polhemus, Millstone	500	——	1,500
Miss Blanche Garretson, Et. Millstone	1,500	——	1,500
Miss Florence Updyke, Bound Brook	2,310	——	2,310
Miss Helena Franke, Bound Brook	2,620	——	2,620
Miss Cressence Maier, Bd. Brook	2,105	——	2,105
Miss Margaret Prugh, Bound Brook	2,105	——	2,105
Miss Nellie Giddes, Bound Brook	1,500	——	1,500
Miss Gladys Bush, Bound Brook	1,500	——	1,500
Miss Ida Johnson, Bound Brook	1,000	——	1,000
Miss Florence Stevenson, So. Bd. Bk.	7,385	140	7,525
Miss Jennie Martin, So. Bd. Brook	1,500	——	1,500
Miss Florence Cowen, So. Bd. Brook	1,500	——	1,500
Miss Marion Donovan, So. Bd. Brook	1,500	——	1,500
Miss Mabel Boyce, Lincoln	1,500	——	1,500
Miss Gussie Brugger, Lincoln	1,500	——	1,500
Miss Ada Brokaw, Lincoln	1,000	——	1,000
Miss Alice Fenner, Dunellen	2,490	——	2,490
Miss Gladys Harrison, Dunellen	1,620	——	1,620
Miss Mary Logan, Dunellen	1,500	——	1,500

The above list contains names received at this office. We would appreciate the correction of any names misspelled or in wrong district.

WOMAN'S WIT HELPS TO MAKE FIRE-FIGHTING EASY

Presence of mind on the part of Mrs. Lawson, wife of Dr. James F. Lawson, probably prevented a serious blaze at their home on East Third street, near Washington yesterday afternoon. She not only gave an immediate alarm to neighbors, but thoughtfully closed all draughts to keep the fire in the physician's office, where it started, and pluckily sought to stay the flames until help arrived. The damage was held down to $250 covered by insurance.

Mrs. Lawson was alone in the house when she detected the odor of smoke. A hurried investigation led her to the office, located on the first floor, where a merry blaze was in progress, evidently having been started by the explosion of an oil stove, left burning by Dr. Lawson only five minutes before. She called for assistance, and beside pulling furniture and rugs out of the way, rescued medical books and valuable papers previous to aid reaching her. After the first excitement was all over, Mrs. Lawson recalled that her baby was asleep in another room, near enough for the smoke to reach it. A rush to the infant found it peacefully slumbering despite the racket.

Dr. Lawson was warm in his praise for the work of the firemen. They arrived in response to an alarm from box 21 and used only the chemical engine in quitting the blaze. They were exceptionally careful in handling the furnishings and very little loss resulted from the breakage.

HEART DISEASE CARRIES OFF SERING P. HOFFMAN

Sering P. Hoffman, aged 81 years, died last night at the home of his daughter, Mrs. James L. Love, on Duer street, with whom he had lived for a number of years. His death was due to heart trouble, with which he had been a sufferer for the past five weeks. Mr. Hoffman was a son of Mr. and Mrs. Henry Hoffman, old residents of Hunterdon county, where he was born. He had been a resident of Plainfield about forty years.

During his younger days, Mr. Hoffman was employed as a foreman by the widely known firm of Meeker & Hedden, of Newark, and he had charge of many large contracts, including the erection of all the stations on the Northern Railroad, a branch of the Erie, between New York and Brewsters, N. Y., and he also had charge of building one of the early depots for the Pennsylvania Railroad at Jersey City. His work took him to all parts of the country.

He is survived by one son, Theodore Hoffman, of New York; a daughter, Mrs. James L. Love, of the borough, and one nephew, Charles Conover, of Elmwood place. The funeral will be held at the late home Friday afternoon at 2:30 o'clock, and will be in charge of Rev. Dr. C. M. Anderson, of the First M. E. church. The burial will be in the Methodist cemetery.

Danish Lutheran Services.

Danish Lutheran service will be held tomorrow night at 8 o'clock in the Swedish Pilgrim church, West Sixth and New streets. There will be preaching by Rev. N. H. Nyren, of Brooklyn.

UNION AND MORRIS TO COMPRISE 5TH DISTRICT

(Special from Staff Correspondent.)

Trenton, March 5.—It is expected that the Congressional redistricting bill giving New Jersey two additional Congressmen will be introduced in the Legislature tomorrow or Thursday. The bill was to have been introduced last week, but the difficulty of the Republican leaders in meeting the wishes of all the interests in North Jersey prevented getting it ready.

There have been some very slight changes made in the arrangement of the lines as announced last week. The one thing that remains to be fixed before its introduction is the final drawing of a portion of the lines in Hudson and Essex counties. A prominent State leader said today that five districts will be assigned to Hudson and Essex counties, two districts being laid entirely within each county and the Fifth district taking a section of Essex and Bayonne and the West Hudson towns.

As already announced, the First, Second and Third districts will be untouched, one corner of Warren county will be added to the Fourth district, the Fifth district will include Union and Morris counties, the Sixth district to contain the balance of Warren, Sussex, the northern townships of Passaic and Bergen, the new Seventh district to be made up of the balance of Passaic county. This will leave the Eighth, Ninth, Tenth, Eleventh and Twelfth districts to be divided, as stated, in Hudson and Essex.

Musicale and Tea.

On Friday afternoon between the hours of 3 and 6 there will be held at the residence of Mrs. John F. Harman, on West Eighth street, an informal musicale and tea and sale for the benefit of the city nurse. Mrs. Charles L. Hyde is chairman of the entertainment committee and Miss Elizabeth Goddard has the musical program in charge. Those assisting Miss Goddard are Mrs. Sherman B. Joost, Miss Ursula Rowland, Miss Frances VanDeventer and the Misses Harman.

Lecture for Mothers.

The Mothers' Association will meet in the science room of the Plainfield High School on Friday afternoon at 3 o'clock when Dr. Edward Krans will deliver a lecture on "Fatigue from Work and Play." The public is cordially invited.

Funeral of W. H. Combs.

The funeral of William H. Comos will be held at his late residence, 28 Linden avenue, North Plainfield, tomorrow night at 8 o'clock. The interment will be in Bordentown.

BOUND BROOK CITIZENS WANT MORE POLICEMEN

Bound Brook, Mar. 5, (Special).—More than 200 citizens of Bound Brook and vicinity attended the public-welfare mass meeting held last night in the Lafayette School and heard Rev. A. E. Shattuck, pastor of the Congregational church, Rev. W. P. Dittrick, rector of St. Joseph's church and Rev. C. J. Culp, pastor of the Presbyterian church, appeal for better police protection for the borough so that the laws could be properly enforced.

A petition was prepared and signed by all present to be presented to the Common Council at it's next meeting asking that uniformed patrolmen be appointed, believing that this is the only solution to better government.

Rev. Mr. Shattuck said that there are a lot of good ordinances on the statute books that are being violated on account of lack of force to apply them. Father Dittrick spoke along the same lines as did also Rev. Mr. Culp who also mentioned the number of school children who are permitted to loiter in pool rooms and suggested that something be done whereby the school houses would be kept open after hours to give the children a place to go for amusement. His idea is to have them under the supervision of either a teacher or some one appointed for the purpose.

Morton V. Brokaw presided at the meeting. Others speaking on the police proposition and playground plan were W. H. Whitney, R. H. Brokaw, Rev. A. S. Phelps, D. W. Burcll and N. S. Gidley.

Returns to the West.

Herbert Smith, a former local resident, who has been living in the west for the past year, returned to Aberdeen, S. D., today after a three weeks' visit with relatives in the city and borough. Mr. Smith is now travelling in the Middle West for the Marshall Oil Co., one of the largest independent concerns in the country. The home office is in Aberdeen.

To Hear Reports of Supper.

All the members of the Missionary and Aid Society of Warren chapel who assisted in the turkey supper recently given at the chapel, are requested to meet at the chapel tomorrow afternoon at 3 o'clock and hear the reports from the supper. All dues and missionary money are to be turned in at this meeting.

—Dr. Wiley says that a candy diet will make slim girls fat. It might, Doc, but the perverse little broilers eat pickles as an antidote. — Washing Post.

AMENDMENT THAT WOULD HAVE PLEASED CITY KILLED

(Special from Staff Correspondent.)

Trenton, Mar. 5.—Efforts of Assemblyman Murray to get through an amendment in the House last night to permit municipalities to appeal to the State Board of Health about the location of sewage plants regardless of the will of the other community to be affected were defeated. The amendment was one to meet a condition where a municipality wishes to place a disposal plant in another municipality.

Mr. Watson asked if two members of the State Board of Health did not reside in the communities affected? Mr. Murray replied that they did.

Mr. Beard, who introduced the bill it was the intention to amend, said that the board would be prejudiced in favor of the amendment. On a vote the amendment was lost.

The enactment of the amendment would have helped Plainfield in its plan to run its sewer pipes to the Darling farm in Piscataway township, and North Plainfield in its effort to acquire the Cramer farm for a disposal works site.

MANY MOURNERS AT MRS. DE NISE'S FUNERAL.

The funeral of Mrs. Helen De Nise, wife of John De Nise, was held at her late home on West Front street, yesterday afternoon. It was conducted by Rev. Dr. C. M. Anderson, pastor of the First M. E. church, in the presence of a large gathering of relatives and friends. A wealth of floral tributes included set pieces from organizations of which Mr. De Nise is a member.

Burial was made in Hillside cemetery, the following acting as pallbearers: Andrew Jennings, Henry Wierenga, Rudolph Kampf, Robert Hyman, John Powers and Hugh Reilly.

Chimney Was Stopped.

Fire headquarters received a telephoned alarm at 10 o'clock this morning for a supposed fire in the residence of Dr. N. H. Probasco, Seventh street and Park avenue. It was found that a chimney leading from the laundry range had been blocked by falling stones in the high wind recently and when a fire was started the smoke poured into the various adjoining rooms.

Funeral of James Wilcox.

The funeral of James C. Wilcox will be held tomorrow afternoon at 2 o'clock at the late residence, 11 Fairview avenue, North Plainfield. The burial will be in Hillside cemetery.

Plainfield Daily Press

Published Daily except Sunday, by the PLAINFIELD PRESS COMPANY. 105 North Avenue.

Entered at the Plainfield, N. J., Post-office as Second Class Mail Matter.

Leslie R. Fort and Ralph L. Morrow, Editors and Managers.

TELEPHONE PLAINFIELD 1300. Private Branch Exchange connecting all departments.

Two cents a copy. Ten cents a week. $5.00 a year in advance. Delivered by carrier or by mail. No extra charge for papers mailed to points in the U. S and Canada.

Any subscriber failing to receive a single issue will confer a favor by notifying the business office.

Advertising rates mailed on application. Copy for Change of Advertisements to ensure change for same day must be at the office by 9:00 a. m.

March 5 In American History.

1770—Boston massacre; citizens killed by British soldiers.

1832—Isaac Israel Hayes, arctic explorer, born; died 1881.

1905—Judge John H. Reagan, sole survivor of Jefferson Davis' Confederate cabinet, died; born 1818.

1910—Louis James, the actor, died at Helena, Mont.; born 1860.

ASTRONOMICAL EVENTS.

(From noon today to noon tomorrow.) Sun sets 5:56, rises 6:26; moon rises 8:45 p. m.; moon at descending node, crossing sun's path downward.

Plainfield, N. J., March 5, 1912.

JINGOISM.

What that inane evening paper, the New York Mail, has to say very fortunately carries little weight else its editorial utterance on "The Flag" in yesterday's issue would grossly misrepresent the policy of the American government. It is absurd to put the Government in the false light as a land-grabber for its record in Cuba and elsewhere clearly demonstrates that the lust of empire is abhorred by our country. After referring to some of our possessions, such as the territory of Alaska, the Mail says:

"But though Arizona and New Mexico exhaust our 'continuous and contiguous' territory, we may some time have more territory that will be continuous, contiguous and American. The Mexican republic trembles on the verge of downfall. To deny the possibility of further additions of Mexican territory to the United States would be sheer hypocrisy. And Chihuahua, Coahuila, Sonoro Nuevo Leon and Tamaulipas are all enormously large states, each one capable of maintaining an American population which might easily outnumber the present Mexican population, and as readily Americanize those regions as Arizona has been Americanized. If we annexed only the northern tier of states of Mexico, there would be a chance that four or five new stars might be added to the American flag within the next forty years."

President Taft's attitude towards Mexico proves conclusively that we are that troublesome neighbor's best friend and that our Government has no sinister designs upon either the present government or the country's territory. The Mail's imperialistic vaporings, as we said before, fortunately carry little weight. It would probably be correct to say that they carry no weight whatever.

Detective Galatian, of the Union county prosecutor's office, has resorted to a rather unusual but highly satisfactory method of running down burglars. By means of his "robbery map" he has succeeded in capturing a gang that confined its operations to what is known as the Lorraine district. Nearly a dozen burglaries had taken place in Roselle and Roselle Park when the county detective was called upon to run down the crooks. After visiting the scene of the gang's operations and making a careful investigation, the sleuth drew his "map." In the sketch he located the houses that had been entered in the twin boroughs. The looted places almost surrounded the Lorraine district and lines, like wheel spokes that were run through the drawing, converged at the home of a man then under suspicion. An arrest was made and what the detective learned from his prisoner was sufficient to cause the arrest of two others. Galatian is a useful man to the county.

The Daily Press European tour contestants appreciate the exceptional opportunity afforded them to obtain a two months' trip through Europe absolutely free of any expense, the only requirement being their efforts to procure sufficient votes to land them as winners. A first class tour in every respect, including a journey through England, France, Germany, Switzerland, Holland and Belgium is the offer and as an extra inducement at present a diamond ring and four gold watches are the special awards for extra effort. Those who are not fully informed as to the particulars of this remarkable offer may learn more about it by consulting the Daily Press contest manager.

State Forester Gaskill's warning to the public as to the "tree butchers" is most opportune so far at the State at large is concerned. Fortunately, however, Plainfield has a Tree Commission, which looks after such matters and a very efficient commission it is. These itinerant "tree butchers" who go about the State know better than to waste their time here where property-owners are in the habit of consulting the local commission before having their trees pruned.

Friends of Senator George Silzer are booming him for the prosecutorship of Middlesex county and Governor Wilson has announced that he will make no appointment unless agreeable to Silzer. But there are bigger things in store for the Middlesex solon chief among which may be the secretaryship of State. And he would be a mighty good man for that place.

The New York papers have already decided who shall be the Republican nominee, but they're deadlocked on a Democratic choice.

JOHN NAGLE'S STATISTICS AS TO WINTER'S WEATHER

The present winter season has been so extremely cold that the report of Weather Prophet John Neagle to the effect that December was the warmest month attracts but little attention. The general expression heard on all sides is that householders have burned more coal this winter than in many years past. December had a mean temperature of 5.5 degrees above the normal. January was colder than February, the former being the colder of the two months. The mean for January was 7.4 degrees below the normal, while mean temperature for February was 2.2 degrees below the normal. December being some warm its mean temperature counteracted the means of the other months by bringing them nearer the season's normal. The record of the winter season for 1911-1912 was as follows:

Highest temperature, 62 degrees, date, December 12, 1912; lowest temperature, 19 below zero; date, January 14, 1912; mean temperature 29.1 degrees; normal temperature, 30.5 degrees; total precipitation, 9.43 inches; normal precipitation, 11.69 inches; greatest amount in twenty-four hours, 1.18, date, February 21-22; total snowfall, 24.7 inches; normal snowfall, 25.8 inches; wind direction was northwest. The mean temperature was 1.4 degrees below the normal and was 0.8 degrees below that of last winter. The precipitation was 2.26 inches below the normal, but was 0.11 inches above that of last winter. The snowfall was only 0.007 inches below that of last winter.

The statistics of February weather follow: Highest temperature, 60 degrees, date, 25; lowest temperature, two degrees below zero; mean temperature, 28.0 degrees; normal temperature, 30.2 degrees; mean maximum, 37.4 degrees; mean mimimum, 18.5 degrees; greatest daily range, 32.0; mean daily range, 18.9 monthly range temperature, 62.0; total precipitation, 2.56 inches; normal precipitation, 3.91 inches; greatest precipitation in 24 hours, 1.18 inches, dates, 21-22; total snowfall, 3.0 inches; normal snowfall, 11.4 inches; number of days .01 orm ore of precipitation, five; number of days clear, 9; party cloudy, 11; cloudy, 9; high winds, dates, 22-23; heavy gale, date, 22; lightning, 22; thunder storm, 26; wind direction, northwest.

The mean temperature was 2.2 degrees below the normal for the month. It was also 2.7 degrees below that of February of last year. The precipitation was 1.33 inches below the normal for the month and was also 0.58 inches below February of last year.

MANY HORSEMEN MOURN AT A. S. HOFF'S FUNERAL

The funeral service for Andrew S. Hoff was held yesterday afternoon at his late residence on West Second street. Rev. Dr. C. M. Anderson, pastor of the First Methodist church, conducted the service at the home and Rev. George Angleman, of Jersey City, a nephew, officiated at the grave. Burial was made in the family plot in the Bound Brook cemetery.

The house service was largely attended by relatives and friends, among the latter being nearly all of the horse owners of the city and borough with whom Mr. Hoff had been acquainted. Many floral tributes were banked about the bier.

The bearers were C. Frank French, George F. Watts, James Fisher and William Pangborn.

MANY ENJOY DANCES AT BRILLIANT PURIM BALL.

The Purim ball, held last night for the benefit of the Plainfield Hebrew school, was a most gratifying success, both socially and financially. The large number of dancers present thoroughly enjoyed the program of dancing prepared and appreciated the various other social features introduced to furnish a pleasant evening.

This is the first affair the Hebrews have held for the benefit of the school in the Y. M. H. A. hall and the material help received will place the institution on a paying basis.

—Try a Press want ad.; it will bring results.

MRS. ISABELLA GOODWIN.

Made Detective at $2,500 a Year For Work In N. Y. Taxi Robbery.

SEVEN MORE INDICTMENTS.

Eleven Men Now Accused by Grand Jury In Taxi Robbery.

New York, March 5.—Deputy Police Commissioner Dougherty said that he expected to be able to show that Geno Montani, the driver of the taxicab which figured in the $25,000 robbery in Trinity place, and Jess Albrozza, one of the principals in the taxicab robbery, were concerned in the murder of Adolph Stern in Jacoby's jewelry store in Sixth avenue.

Seven indictments were returned in the taxicab case, making eleven in all. Two of the indictments, which are for robbery in the first degree and assault, are against "Dutch," who blackjacked one of the bank messengers in the taxicab, and "Joe the Kid," both of whom have not been arrested. Commissioner Dougherty said he expected he would have "Dutch" within two days, and when he got "Dutch" he would find "Joe the Kid" with him. Paul, one of the so called three brigands, was not indicted. He is not in this country. Dougherty believes that he will come back when the police want him without an indictment.

In addition, the men indicted are Matteo Arbana, the leader of the three brigands; the other member of the three brigands, whose name has not been made public by the police; Gene Splaine, who blackjacked one of the messengers, and Jimmy Push and his partner, Bob Dello, in whose saloon the $25,000 was split up within an hour after the holdup. Push and Dello are charged with receiving stolen goods. The others are accused of robbery and assault. Jimmy Push was able to get $5,000 bail from a surety company. The others remained in jail, including Splaine, who pleaded guilty to robbery in the first degree.

KENYON RAPS STEPHENSON.

Iowa Senator Brands Alleged Election Methods Public Menace.

Washington, March 5. Senator W. S. Kenyon of Iowa, who signed the minority report declaring that Senator Stephenson's seat should be vacated, speaking in the senate, said:

"This election is, as Lord Coke said in the Long case, 'tainted at its foundation.'

"The methods employed would not have dignified a candidacy for county sheriff. The election was the result of an organized riot of corruption, a debauchery of the electorate by threatening, employment and purchase of newspaper influence and other despicable methods, creating by money political enthusiasm and securing political support.

"If men can be sent here by money others can be defeated by money, and there are men in this chamber who know what it means to have the purses of great interests opened to defeat them.

"Above any other question is the great one of public policy. A man who turns loose this enormous sum of money to secure a seat here is not as a matter of public policy entitled to remain a member of this body. Even were the election legal he should be expelled."

WANT CONTRIBUTORS' NAMES.

Senate Resolution Would Learn Who Helped T. R. In 1904.

Washington, March 5.—The senate committee to audit and control contingent expenses of the senate agreed to favorably report the Culberson resolution providing for an investigation of the elections of 1904 and 1908, with a view to exposing the names of persons who contributed to the national committees of both political parties and to the national congressional committees for the election of representatives in congress. The resolution would disclose the identity of contributors to the Roosevelt campaign in 1904.

Gaynor and Gerard Agree.

New York, March 5.—The spat between Supreme Court Justice Gerard and Mayor Gaynor which was provoked by the mayor's letter to Governor Dix on the Brandt case was smoothed over by an interchange of letters between the justice and the mayor. The epistles were given out after an amicable conversation between the two in the mayor's office.

Weather Forecast.

Local snows today; tomorrow probably fair; moderate variable winds.

—Mrs. Howard — Did you give Johnny an unbreakable toy?

Mrs. Barker—Yes, but the trouble is that he has broken everything else with it.—Harper's Bazar.

The New Spring Goods

are arriving daily. Every department is showing something new. The assortments this year are larger and better than ever before. You'll find the choice as great and the prices lower in many instances than those prevailing in New York City stores. We invite comparisons, feeling assured that you'll decide in our favor. We cordially ask you to visit us this week, even if you don't want to buy, and see for yourself our splendid offerings in

New Dress Goods and Silks, New Wash Fabrics, New White Goods, New Laces and Embroideries, New Muslin Underwear and Corsets, New Hosiery and Gloves, New Shirt Waists, New Ribbons and Veilings, New Dress Trimmings, New Furniture and Bedding, New Carpets and Rugs.

Here's a Chance to Buy
A REGULAR $10 MATTRESS for
$6.98

A full size Elastic Cotton Felt Mattress (made in an absolutely sanitary factory), will weigh 50 lbs., made in two parts and covered with a linen finished ticking; are moth, dust and vermin proof and will not mat nor pack. There's just 50 of them and they won't last long at this price.

BOUND BROOK AND DUNELLEN DELIVERIES TUESDAY AND FRIDAY.

Woodhull & Martin Co.

WESTFIELD AND FANWOOD DELIVERIES WEDNESDAY & SATURDAY.

PRESIDENTIAL CHOICE

(Continued from page 1.)

titled to vote thereat, by filing with the municipal clerk of his municipality at least ten days prior to the day of the election an affidavit in the form required by the general election law for registering voters for any general election.

As in other primary elections, there will be tow boxes and two sets of tickets, one for the Republicans and one for the Democrats. Delegates-at-large, of which there will be four from New Jersey to each National Convention, will be voted for throughout the entire State. District delegates, two from each Congressional district to each National Convention, will be voted for in the respective Congress and Districts, the lines of which are yet to be fixed by this Legislature. Alternates-at-large and District Alternates will be chosen in the same way. As New Jersey will have two new Congressional Districts under the new Congressional apportionment, 24 District delegates and 24 alternates will be chosen this year instead of 20 each, as were elected four years ago.

Candidates for delegates at large must file their petitions not later than May 1. Candidates and alternates from districts must file their petitions at the same time. It is the privilege of any candidate for delegate and alternate to have on the primary ticket in connection with his own name, the name of the person whose nomination for President he favors. One such petition has already been filed with the Secretary of State from the Second Congressional District, and it endorses Theodore Roosevelt for President.

There is also a provision in the law which enables the voters to express their own preference for President independent of their preference for delegates, provided, however, that there are printed on the ticket the names of persons who may be thus voted for. Names of persons recommended for the Presidency are to be printed on the ballot upon petition of 1,000 voters from the entire State, and it is not necessary that the person so recommended shall give his assent thereto, as the Geran law now stands. Senator Leavitt, of Mercer, has introduced a bill requiring candidates who are thus recommended for the Presidency to sign an acceptance of the recommendation, before the same can be placed on the ballot. It is understood that the Republican leaders have decided not to push this through.

There is a peculiar thing about the law, which is that absolutely nothing is said about the expression of preference for Vice-President on either the candidates for delegates or by the voters.

Lecture On Robert E. Lee.

Superintendent H. C. Krebs, of the North Plainfield schools, will address the Men's Club of the Congregational church Tuesday night, March 12. His subject will be "General Robert E. Lee." Following the address refreshments and a general social time will be held.

—Read the Plainfield Daily Press.

REAL ESTATE
FOR SALE—RENT—EXCHANGE

FOR RENT—1355 Watchung Avenue, lot 75x300, house contains 10 rooms and 2 baths, parquet floors and steam heat; garage; $100 month.

FOR SALE—7-acre farm adjacent to Plainfield; barns, chicken house for several thousand fowls; house contains 9 rooms and bath, city water, electric light; all kinds of fruit; can be bought right and will include all tools and equipment.

EDMUND RUSHMORE

Singer Building, New York — 212 Park Avenue, Plainfield

COMING EVENTS.

TONIGHT—Recognition service for Rev. Dr. Strong at First Baptist church.
New Jersey Poultry Association meets at Jr. O. U. A. M. Hall.
Plainfield Democratic Club meets.

TOMORROW—McAll Auxiliary's annual meeting, 11 a. m. Lecture Grace church. (Night.)

Announce Engagements.

Announcement of a double engagement was made at a party given at the home of Miss Tillie Cantor on West Fourth street, last night. One engagement was that of Miss Helen Sachar and Dr. Bernard Levinson, and the other that of Miss Tillie Cantor and Samuel Goldberg. The couples were congratulated and the young women were the recipients of many gifts.

Borough Police Court.

John Waldron, of West Second street, when arraigned before Recorder M. F. Gano in the borough court this morning, was sentenced to pay a fine of $5. He was arrested yesterday afternoon by Chief Weiss for being helplessly drunk.

—Try a Press want ad.; it will bring results.

THE MAN WHO KNOWS

The difference between fine laundrywork and ordinary laundrywork will appreciate the work we are doing.

Our work will please the most fastidious dresser because it is starched, dried and ironed in such a shape that it will fit just as the maker intended.

The open front and negligee shirts are ironed so that the buttons and buttonholes match perfectly. Our colored goods are washed with soap that will not fade any color that will stand cold water. We want fastidious people to try our work. It will speak for itself.

'Phone or drop us a card.

Marshall's Laundry Inc.
Watchung & Fourth.
Telephone No. 702.
m-tu

ORGANIZED 1864

THE FIRST NATIONAL BANK OF PLAINFIELD.

A COMMERCIAL BANK WITH SAVINGS and SAFE DEPOSIT DEPARTMENTS.

FOUR PER CENT INTEREST PAID ON SAVINGS ACCOUNTS.

Headquarters for
Gibson's
RYE.
E. C. Wescott,
115 East Front Street.

RITZ Inc.
BABCOCK BUILDING
CANDIES, ICE CREAM, DAINTY LUNCH

ACCOUNTS OF FIRMS, SOCIETIES AND INDIVIDUALS INVITED

The City National Bank of Plainfield is especially well prepared to transact the banking business of firms, societies and individuals, who may rely upon prompt, courteous consideration and the best terms consistent with wise business methods.

CITY NATIONAL BANK PLAINFIELD, N.J.
ORGANIZED 1875

4% Interest Paid on Savings Accounts

3% Interest on Daily Balances of $500 or over

Capital $150,000.00. Surplus and Profits $285,000.00 (all earned)

COAL DEALERS.

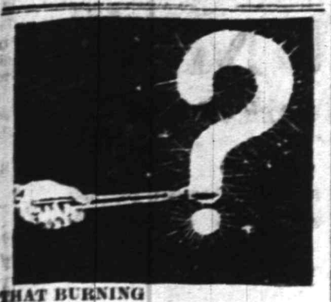

THAT BURNING QUESTION.

You can settle it best by purchasing your coal HERE.

The coal supplied by me carries the highest percentage of pure carbon—it has the minimum of foreign substances such as slate, dirt, etc.

The "Burning Question" will cease worrying you when the fuel comes from my yard.

BOULETS $5.00 PER TON.

RICHARD PARROTT, Jr.
686 SOUTH SECOND STREET.
'Phone 1569.

TRY
TEMPLE'S
COAL
674 So. 2nd St. Tel. 231

TenEyck & Harris,
Dealers in
LEHIGH VALLEY COAL
Office Rowley's W. Front St. Drug Store, 218 Tel. 2081-J-2.

GEO. O. STEVENS COAL 747 WEST FRONT ST.

R. L. CLINE
(Successor to C. H. Rugg & Co.)
BEST QUALITY LEHIGH COAL
Yard and office 432 W. 3d St. Tel. 93

TenEyck & Kelley
COAL
741 South Ave. Tel. 1155

N. MEYERS & SONS
COAL
COKE AND WOOD
Office Tel. 1152-w 21 Watchung Av. Yard Tel. 1911-w 4th & Washington Sts

PARQUET FLOORS

Make Your Home Beautiful by laying Hardwood or PARQUET FLOORS. Replace your worn carpets by these handsome floors, and your home becomes more cozy and far more sanitary.

These floors in any design cost about the same as good carpets, but they will last a lifetime, and their handsome appearance always adds to the comfort of your home.

In store show windows these floors add elegance to the most attractive display.

Finishing supplies always on hand. Refinishing a specialty.

Estimates cheerfully furnished.

GEO. E. WATT
150 NORTH AVE. TEL. 333-W
Four Years at Present Address

L. Moraller & Son
Watchmakers and Jewelers,
WATCHES,
CLOCKS and
JEWELRY
Fine Watch and Clock Repairing a Specialty.
219 Park Ave. Plainfield, N. J.

WALKS
We Construct Them
Trap Rock, Cement
Experience
R. G. BUSH
Tel. Con. 743-5 South Ave

E. B. MAYNARD'S
Tonsorial Parlors. Electrical Massage for Face and Hair. First-class Work. Children's Hair Cutting a Specialty.
Tel. No. 754-R. 141 North Avenue

ON YOUR WAY
to the station stop and see Alex Stile the Barber, who has opened an up-to-date shop on Depot Park, near Eastbound Station. Special attention to children. 'Phone 322-J.

—Read the Plainfield Daily Press.

NEW FROCKS OF CLOTH AND SILK FOR SPRING WEAR

EASTER gowns and the Easter hats are the topics of conversation in many households, and the illustration, showing two popular types of spring gowns, may be followed with interest. One gown is a charming model in foulard, a silk that will be much worn during the spring and summer. This fabric is a red spotted one, the trimmings carrying out the tone of red. The deep religeuse collar, the girdle, cuffs and the piping that outlines the panel and the band around the bottom of the skirt also are red.

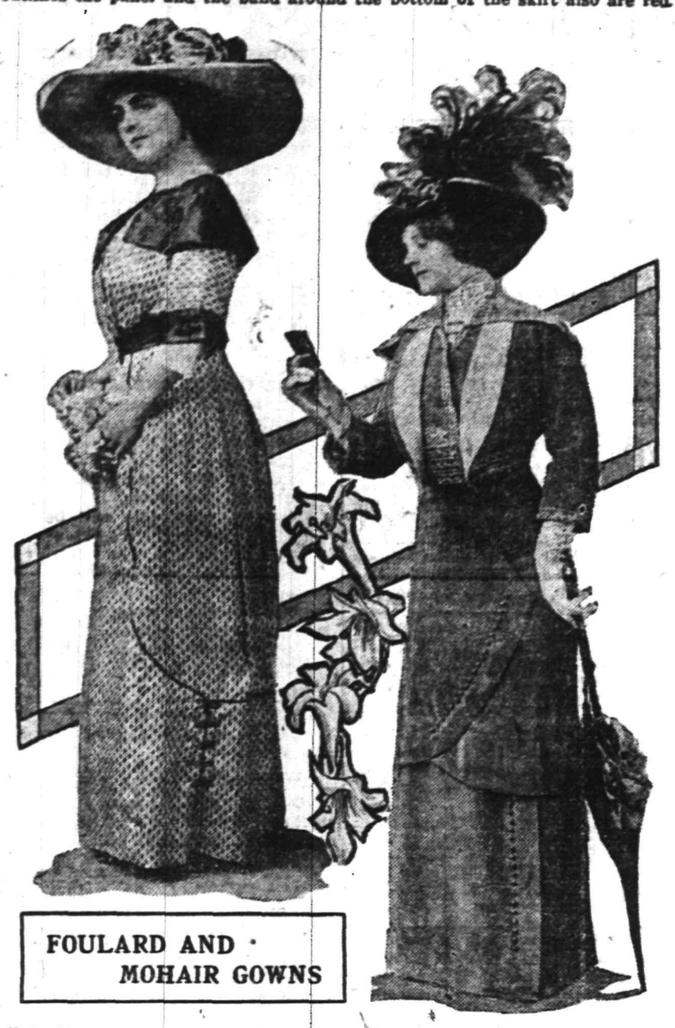

FOULARD AND MOHAIR GOWNS

With this gown is worn one of the charming wide rimmed hats so suitable for the young and for faces of a piquant type. Red roses and purple pansies are combined in trimming the hat.

An Easter dress of the suit type is also illustrated. It is carried out in one of the new novelty mohairs now so popular in Paris. The color, a rich violet, is particularly suitable for Easter. The revers are faced with gray bengaline, silver braid giving a touch of brightness to the coat. Rows of crochet buttons adorn the tunic and the fold at the side of the skirt. The hat and parasol are of violet to match the color of the gown.

BRUSH BACKS.

Plain Ones May Be Covered With Silk or Chintz.

Often on a dressing table the only article which is unattractive in appearance is the hairbrush with a plain wooden back.

Many women find that the usual silver backed brush is too soft bristled and habitually use a plain, inexpensive one because it is stiffer.

A good way to bring it into harmony with the surroundings is to cover the back with brocade or broche silk.

Sandpaper the wood so that it will hold gum or paste. Have the silk cut the exact size and shape of the brush's back and paste it on very smoothly. Finish the edge, after the silk is dry, with a narrow border of gimp or galloon.

Flowered silk to match the other toilet belongings has the prettiest effect.

A brush treated in this way makes an attractive gift. Cretonnes and small figured chintz may take the place of silk if they are used elsewhere in the bedroom furnishings.

Linen or plain silk with the monogram of the owner embroidered on it may also be used for these covers.

THE FEMININE PHILOSOPHER.

Many pretty women are plain, and many plain women are pretty, but no plain women are uninteresting.

A man likes to meet a pretty woman who does not know it—not to marry her, for she would be too dull, but as a curiosity.

A man sees many girls he wants to make love to, but not nearly so many as girls who think he wants to make love to them.

A sensible man soon gives up trying to understand whether a woman is talking to him or to be overheard by some one else within earshot.

A man would rather try for a girl whom other men wanted and fail than win where there was no competition.

Creasing Cloth.

When making blouses, children's frocks, etc., of cashmere, silk, flannel or any soft material that won't crease you will save much time and trouble if you press instead of tack tucks, turnings, folds, etc. Use a moderately hot iron and slightly damp obstinate parts of unshrinkable materials.

Putting on Your Hat.

Don't make the mistake that many do of putting your hat down over your forehead without letting a lock of hair show. It is really necessary to have the hair arranged around the face to soften the features as well as the line between the hat and the forehead.

—Judging by the date lines under which one reads of Woody Wilson's doings it's pretty hard to tell just what State he considers himself Governor of.—Washington Post.

BEAUTY CULTURE.

Exercises For Developing the Shoulders and Chest.

An exercise that is of great use in helping to develop loveliness in the shoulders is to raise them as high as possible and then to lower them gently to place again, repeating this a dozen times and taking a deep breath through the nose at the beginning, after the sixth time of raising and again at the end of the exercise.

Another useful exercise is to stand near an open window, with heels together, take a deep breath, then stretch upward, raising the right arm and the body as high as they will go, getting on tiptoes, but still standing steadily. In stretching the right arm as if intending to touch the ceiling with the finger tips send the left arm downward and rather backward to full extension, then swing the right arm downward, at the same time shooting the left arm upward in an imaginary attempt to reach the ceiling with the fingers of that hand.

Repeat this exercise twenty times, trying to get higher at each attempt and breathing deeply and silently at the open window.

Stand uprightly, raise the chest and carry the hands to the front, with arms at fullest stretch, but in a line with the shoulders. The hands should not be brought together as in a similar exercise for another purpose.

Swing the arms round one after the other in quick alternation, describing the widest circles possible and seeming to make the shoulder itself rotate at its ball and socket joint.

This exercise, while improving the shoulders, will benefit the whole figure, especially if care be taken to keep the waist well in, the chest expanded, the shoulders down and the chin from poking. It should be repeated at least a dozen times.

Curing a Child's Hiccoughs.

Mothers are often alarmed when a child is attacked with hiccoughs. An easy and effectual way to stop the hiccough is to press the pulse in the wrist of the sufferer as hard as possible, and the trouble will cease.

A second method is to hold both hands up. Then see how close the thumb and little finger of each hand can come together without touching. These may seem like simple remedies, but they will divert the attention and thus stop what might otherwise prove serious.

Taking Out a Splinter.

It is hard to take a splinter out of the flesh, especially if it goes straight in. Here is a way to remove one: Fill a wide mouthed bottle with hot water to a point one inch from the top. Press the injured part gently into the mouth of the bottle and in a minute or two the splinter will be so loosened that it will come right out.

—"What are you taking that vapor bath for, sick?"

"O, no; but it's the only way to work up the right kind of a thirst in winter."—Meggendorfer Blaetter.

IN WOMAN'S REALM

The KITCHEN CUPBOARD

WHEN TO EAT PARSNIPS.

IT is in the spring that parsnips are at their best if they have been properly kept. The farmer's wife has some one bury her stock in the ground below the frost line. This is done in the fall, and the parsnips are not touched until spring, when the ground seems to have developed a particular flavor which is very pleasing to epicures.

When prepared for cooking, parsnips must be scraped and washed until clean. They are boiled for about an hour. If cut in half, less time is needed.

Some Palatable Dishes.

Parsnips With Cream Sauce.—Take boiled parsnips, cut them into cubes and serve with cream sauce. Young parsnips are the best for this purpose. If the parsnips are old an hour and a quarter is not too long to let them boil. Thus cooked they are served with fish.

Fried Parsnips.—Boil, peel and drain the parsnips, cut into halves, season with salt and pepper and dip first into melted butter and then into sifted flour. Place some drippings or cooking butter into a frying pan. Put in the parsnips and fry until they are brown on all sides.

Parsnip Fritters.—After the parsnips have been boiled and the skins taken off mash them and season with salt, pepper and butter. Mold the mashed parsnips into little flat cakes, flour and fry in butter until golden brown.

Novel Recipes.

Parsnips With Carrots.—Wash and split the parsnips and carrots and lay them in a saucepan with the flat side down. Put on boiling water enough to cover them and boil until tender, when the skins may be removed. Then add a butter sauce and they are ready to serve.

Cold boiled parsnips may be sliced and fried.

Parsnip Soup.—To make a soup for four persons take a quart of stock, two ounces of butter, salt and pepper to taste and a pound of sliced parsnips.

Put the parsnips into a saucepan with the butter, which has been melted, and simmer until tender. Then boil in a pint of stock for half an hour. Take off and strain and put in the rest of the stock. Season and serve.

Anna Thompson.

FLOTSAM AND JETSAM.

Taffeta Frocks the Spring Craze—Pompadours Passe.

Little frocks of taffeta are just now the craze, and every debutante has her afternoon tea frock of white taffeta made in simple, girlish style.

Such a frock is, of course, worn under a fur coat or other wrap in a conveyance, the wrap being left in a dressing room, and the taffeta frock must be made in a style suitable for afternoon rather than evening wear.

The sleeveless overwaist is one of the very latest developments of the

OVERWAIST OR JUMPER.

useful and pretty jumper. This one is finished with a peplum, and the peplum may be arranged either at the high or natural waist line. In the illustration the overwaist is of satin.

JUDIC CHOLLET.

This May Manton pattern is cut in sizes from 34 to 42 inches bust measure. Send 10 cents to this office, giving number, 7335, and it will be promptly forwarded to you by mail. If in haste send an additional two cent stamp for letter postage, which insures more prompt delivery. When ordering use coupon.

No..... Size.....

Name .....

Address .....

.....

Fraying Ribbons.

To keep hair ribbons that are cut straight across from fraying at the ends cut close inside the selvage on either side for an eighth of an inch up from the end of the ribbon. This will entirely stop the fraying.

—Advertise in the Daily Press.

Cookery Notes

Lenten Dishes.

Fish Croquettes.—The remains of any fish, one large onion, a sprig of thyme, three sprigs of parsley, a clove of garlic if you like it. Mince all fine and mix. Season to taste, adding a tablespoonful of butter. Add breadcrumbs in proportion to one-third the quantity. When thoroughly mixed make into balls and flatten like cakes; then dip into beaten egg and cover with breadcrumbs. Fry a delicate brown and serve with cream horseradish or tomato sauce.

Potato Salad of Cold Potatoes.—Cold boiled potatoes can be utilized in a salad, although they do not make as appetizing a salad as one made of the fresh boiled potato marinated with oil and vinegar while hot. For the cold potato salad take three cold boiled potatoes, one large white onion, two hard boiled eggs, nine tablespoonfuls olive oil, three tablespoonfuls of vinegar, one teaspoonful of salt and four sprigs of nice fresh parsley. A dash of mustard may be added if desired.

Cheese Fondu.—Put two tablespoonfuls of butter into a saucepan and melt without allowing it to brown at all. Then stir in two tablespoonfuls of sifted flour and as soon as smooth pour in half a cupful of fresh milk or cream and let boil about two minutes. Remove from the fire and stir in the yolks of three eggs well beaten; salt and pepper to taste; a grating of nutmeg and a cup of grated Parmesan or Gruyere cheese. Mix all together well and have ready a small pudding dish or individual souffle dishes well buttered. Beat the whites of the eggs to a stiff froth and beat into the mixture and then fill the buttered dishes about two-thirds full. Bake in a moderate oven about twenty-five minutes. Serve immediately, or the mixture, which has risen to the top of the dishes, will shrink or fall.

Stuffed Dried Herring.—Smoked dried herring are popular with a family where they appear stuffed with savory dressing and baked. The bones of the fish are taken out and the place from which they came is filled with a mixture of fine buttered breadcrumbs, finely minced chives and a little parsley. Then the fish are brushed with butter. A very little water is put in the pan and they are baked about fifteen minutes. Serve them with lemon slices.

Orange Salad.—There cannot be a more delicious dinner salad, and certainly hardly a simpler one, than lettuce leaves that are torn, not cut; bits of orange pulp without a trace of white fiber or seeds and a dressing of oil and vinegar, with a scanty sprinkling of sugar.

Baked Halibut.—Any dry white meat fish, such as halibut, is delicious baked in a thick slice that has been dipped in flour, covered with a layer of tomato pulp or with slices of tomato, sprinkled with a little minced green pepper, seasoned with salt and pepper and baked about twenty minutes.

French Fried Stuffed Eggs.—Take four hard boiled eggs, remove the shells, cut a small bit of the end of each and carefully take out the yolk. Mash this yolk with a silver fork until it is perfectly smooth and add to it some salt, pepper, a small piece of butter and some chopped parsley. Replace all in the whites and cover up end. Beat up the white of one raw egg and in this dip the cooked eggs, and afterward roll them in breadcrumbs. Place all in a wire basket and let them cook for two minutes in boiling lard. Serve with tomato or cream sauce.

Clams a la Newburg.—For clams a la Newburg, as a girl makes it in her chafing dish, cut the soft part from each clam and chop the tough part very fine. Melt a tablespoonful of butter in the blazer with a little salt and paprika and add the chopped clams. Simmer them for about ten minutes. Then add two tablespoonfuls of sherry and the soft clams. At the last stir in quickly the yolks of two eggs beaten into half a cupful of cream and let come near a boil, but not quite to the point. Serve at once.

One Egg Cake.

Cream a half cupful of butter, work in one cupful of sugar, then one egg yolk. When smooth stir in one cupful of milk and gradually two cupfuls of sifted flour with two teaspoonfuls of baking powder. Flavor with vanilla, bake and ice with the following: Beat one cupful of confectioner's sugar slowly into the white of one egg and flavor with a half teaspoonful of vanilla. Stir over the fire a half cupful of grated chocolate, two tablespoonfuls of confectioner's sugar and one tablespoonful of hot water until smooth, then add one more tablespoonful of hot water and stir into the sugar and beaten egg. Nuts may be added, whole or chopped.

Doughnuts.

Beat three eggs till light, add one and one-half cupfuls of sugar. Beat again. Sift one level teaspoonful of soda into a cupful of sour cream, add to the sugar and eggs, then add one small teaspoonful of salt, one teaspoonful of cinnamon and half a grated nutmeg. Mix with sufficient flour to make a soft dough. Roll about half an inch thick, cut out and fry in hot lard. It is a good plan to have the dough cut out all ready to fry before heating the lard.

The Home Building & Loan Association
Offers Cheap Interest for a Home Builder or Buyer

It figures out about like this, as a series will run out in twelve years:

If $2,000.00 is borrowed (other amounts in same proportion),	
He pays $10.00 a month dues for 144 months	$1,440 00
He pays $10.00 a month interest for 144 months at 6 per cent	1,440 00
Entrance fee, search, etc., about	25 00
Total amount paid	$2,905 00
He has the use of	2,000 00
At a cost for 12 years of	$ 905 00

Which is actual net interest of only 3¾ per cent. per annum.

This is on a basis of 6 per cent. When no money is on hand, the Association will provide money for the borrower at a very slight premium.

The regular meetings of the Association are held at its rooms, 108 Park Avenue, on the third Monday evening of each month. New series are opened at each regular meeting. Further information may be had at that time or by applying to the secretary, Arthur E. Crane, care of the City National Bank. tu-th

ROYAL GRANITE
STEEL WARE
Best for the Kitchen, Guaranteed absolutely pure and safe to use.
RANGES { COUNTESS QUEEN GEM DOCKASH
OUR FAMOUS TRIO
Perfect Bakers and Economical in the use of Coal.
FOR SALE BY
Gayle Hardware Co.
General Hardware and Housefurnishings
Tel. 398 Front St. and Park Ave.

GO TO
GEORGE A. SCHEELEIN & CO.'S
for Fresh Jersey Meats and Poultry; also Fresh Jersey Vegetables. Extra Low Prices for Cash.
104 North Av., cor. Park. Tel. 463-R

BROKAW'S CREAMERY
No need to complain of getting poor butter or cream—go to Brokaw's and get his own make, which is always fresh and good. Our specialties are Fresh-made Butter, both salted and unsalted. Rich Milk and Cream, positively Fresh Eggs and everything in the dairy line. The only place in the city where these goods are made on the premises. Call and see our plant and witness the process.
Tel. 293-W 186 E. FRONT STREET

SMALLEY Bros.
147 NORTH AVENUE.
BUTCHERS
CHOICE MEATS
GAME IN SEASON.
ROASTING AND BROILING CHICKENS A SPECIALTY.
BERKSHIRE SAUSAGE (none better).
Orders called for and delivered.
Telephone 88-L.

Test the Merits
of our "Waldorf" Canned Goods and you will realize why they excell for flavor and quality. Corn, Peas, Asparagus, Tomatoes at Reasonable Prices. Prompt Deliveries.
W. W. DUNN
THE PARK GROCER
Door St. and Lincoln Place

JOHN WIRTH
(Successor to Henry Liefke)
BAKERY AND CONFECTIONERY
201-203 West Front St. Tel. 728
Orders delivered at short notice.

JOHN WINZENRIED'S
Storage Warehouse
316-318 WEST FRONT ST.
Separate Rooms—Clean and Dry.
Furniture removed with care.
Tel. 640-R. Residence 312 Lee Place.

FRANK NEIDIG'S
LINCOLN MEAT MARET
OYSTERS R in Season.
Fine Meats of all Kinds.
94 Somerset Street
Telephone 781.

REMOVED
OFFICE OF
HOAGLAND'S EXPRESS
To 116 West Second Street
PLAINFIELD THEATRE BLDG.
Telephone 883-W.

KIVANTINOS & JELLING
Successors to Alex. Lusardi.
Foreign and Domestic Fruits, Choice Confectionery, Nuts, Cigars, etc.
211 W. FRONT ST. Tel. 808-W

PAINTERS AND DECORATORS.
AGENTS FOR
LIKE TILE
The Sanitary Wall Covering
WOOD KRUSTA
Aorochrome Washable Wall Decoration.
Interior Decoration a Specialty
Woolston & Buckle
Painters and Decorators,
145 NORTH AVENUE.

Paint that Stays Painted
That has been my slogan for years. I aim to do the best possible painting—using only the best materials that the manufacturers can furnish and employing the most skilled mechanics that can be procured. I stand back of every job I do, and when I am allowed to use my own judgment in regard to the best method of doing it, I will gladly make good any work that by any chance proves defective.
JAMES C. HANSEN
Dealer in Wall Paper, Paints, Oils, Glass, Etc.
141 East Front St., Plainfield. Tel. 846
Estimates cheerfully furnished.

PYRAMID PAINTS
are unrivalled for durability, beauty and economy; send for circular and learn something.
THE CRESCENT COLOR CO.
Dunellen, N. J.
Tel. 1521-W, Plainfield.

JOHANSEN BROTHERS
Painters & Decorators
OFFICE 169 NORTH AVE.
The Mulford Real Estate Agency.
First Class Work Guaranteed.

M. WARREN
PAINTER, DECORATOR
and PAPERHANGER
85 SOMERSET ST.
Opp. Saengerbund Hall. Tel. Con.

J. C. POPE & CO.
INSURANCE
AGENTS
110 E. Front St. Plainfield, N. J.

—Advertise in the Plainfield Daily Press, it pays.

"AT THE FOUNTAIN"
These Cold Days Try a Cup of
Hot Coffee
Hot Chocolate
Hot Beef or Clam Bouillon
10 Cents a Cup
T. S. ARMSTRONG The Apothecary
Cor. PARK and NORTH AVES.

FLOWERS FOR ALL OCCASIONS
Daily shipments from our greenhouses. Decorations for weddings and banquets a specialty.
Chas. L. Stanley
159 East Front St. 'Phone 925
Dealer in fine flowers, palms and ferns. We deliver in any part of Greater N. Y. or any city of the U. S. Floral design work by floral artists. Prices always moderate.

L. L. MANNING & SON.
STEAM GRANITE WORKS.
Corner Central Ave. and West Front St.
Opposite First Baptist Church.

PRESS CLASSIFIED COLUMNS

Plainfield's Greatest Want and Exchange Market

COPY RECEIVED UNTIL 2 P. M. DAILY

One cent a Word for first insertion, one-half a cent a word for each subsequent insertion of the same advertisement for less than one month. Fifty cents a line, (six words) for one month. **DOUBLE CHARGE FOR CAPITALS. NO ADVERTISEMENT RECEIVED FOR LESS THAN 10 CENTS.**

The Plainfield Daily Press cannot give information regarding advertisements for which answers are to be sent care of the Press. Persons replying to office addresses must mail or leave written answers as stated in advertisement.

THE PLAINFIELD FLOWER SHOP
Formerly the Wadley Flower Shop
Special Sale of Ferns and Primroses,
Friday and Saturday, at 25c each
WEST FRONT STREET AND CENTRAL AVENUE.
PLAINFIELD, N. J. 'PHONE 1721.

THE BOUND BROOK NURSERIES
Beautify Your Country Home Grounds
Ornamental Evergreens
Trees, Plants, Shrubs and Fruits
Landscape Contractors.
GREENHOUSES AND NURSERIES,
River Road, Bound Brook, N. J. Tel. 161.

OLIVE OIL
Our Own Importation, Just Received
Direct from France.
Gallons, Half Gallons, Quarts, Pints
THE QUALITY IS UNSURPASSED.
Highly recommended by physicians
for medicinal purposes.
FINEST BLENDS OF COFFEE
FRESH GREEN VEGETABLES
NEUMAN BROS.
GROCERS
Watchung Ave. and Fifth St. Telephone 760
Efficient and Rapid Delivery Service to All Parts of the City

HAND'S EXPRESS CO.
STORAGE
All Rooms Separate, Light and Dry
Furniture Packed and Shipped
Office 69 Somerset St. 'Phone 541

REAL ESTATE.

THE STATE TRUST COMPANY
Real Estate Department.
AN OPPORTUNITY FOR BUILDERS
We have to offer a tract of land of eight acres situated on one of the local trolley lines in a built up section of this City. Price $5,000. Act quickly.
2 10 tf

REAL ESTATE FOR SALE.

CHOICE LOT for sale—Berkley avenue, Netherwood; 95 foot front by about 235 deep. R. I. Richardson, Westfield, N. J. Phone 66-J. 10 8 tf eod

FOR SALE—House, 21 Fairview avenue; cheap to quick buyer; owner in town for short time. Call evenings, 609 Madison Ave. 2 23 tf

FOR SALE—In fine location, Second ward, lot 75x175; house in good repair; owner leaving the country and will sell at bargain price. John H. Doane, 207 North avenue. 2 23 tf

FOR SALE—Modern house, nine rooms, bath, all improvements, near station and trolley; desirable neighborhood; abundance of fruit and shade. Address Desirable, care Press. 3 4 3

FOR SALE—7 room house, all improvements. 719 Essex street. 2 29 tf

FOR SALE—New 7 room house, all improvements; chestnut trim; combination gas and electric fixtures; combination gas and coal range; steam heat; handsomely papered in dining and living rooms; has beam ceiling in dining room; 5 minutes from railroad station; one block from main trolley line; at sacrifice; $4,000. Owner can be seen at 522 Linden avenue, Elizabeth, N. J. 3 5 3

FOR SALE—Cheap, eight building lots to close estate; 3 minutes Clinton avenue station. Address A. H. Wilson, 29 Craig place. 3 4 3

FOR SALE—House and lot, 926 West Fifth street; 2 poultry houses with run, peaches and grapes; more than enough for home use. 2 24 1mo

FOR SALE—A few choice lots on Union street; the cheapest lots in Plainfield for the money. J. T. Vail. 7 19 tf

LOST AND FOUND.

LOST—Part of tire holder from auto. Please return to this office. 3 4 3

SITUATIONS WANTED—FEMALE.

EXPERIENCED laundress wishes work at home and out. Mrs. S. Smith, 415 Plainfield avenue. 3 1 6

RUSSIAN girl wants place at general housework. Call Mrs. Keller's agency, 22 Somerset place, 'Phone 1724. 3 4 2

WANTED—Washing to do at home. 222 Grove street. 3 5 3

WANTED—Situation as chambermaid and waitress. 610 West Fourth street, telephone 1841-W. 3 5 2

WHITE laundress, experienced, would like washing to do at home. Address Laundress, cacre Press.

WANTED—Position as competent cook; references; no washing. 523 West Sixth street. 3 4 3

FOR RENT.

FOUR rooms, near Lale Works. Inquire evenings, Apartment 11, The New Madison. 2 5 tf

FOR RENT—Furnished house, all improvements, to small family without children; owner would reserve two rooms if desired. Apply 112 Plainfield avenue, or J. T. Vail, North avenue. 12 19 tf tu-s

TO RENT—For six months or longer, fully furnished home on East Seventh street. Apply by letter to Miss Mellick, 209 East Seventh St. 3 5 6

NINE-ROOM house and barn; all improvements. Mrs. Kenyon, 333 East Seventh street. 'Phone 325-J. 3 5 tf

FOR RENT—6 room house, central; improvements; reasonable to right party. Address Reasonable, care Press. 3 5 tf

SIX-ROOM flat to let, all improvements; 140 East Second street; $16. William Hand, 215 Jackson avenue. 3 5 tf

FOR RENT—Eight rooms and bath; improvements. 208 West Sixth street. 2 4 6

SITUATIONS WANTED—MALE.

CHAUFFEUR, competent and reliable, wishes position; references. Address Lawton, care Daily Press. 3 5 3

MAN, 27 years old, wants position on gentleman's place or farm; has finished study in farm college in Europe; speaks German, Polish and Russian; can read and write same. Call D. Klimkowicz, 513 West Third street. 3 5 3

FOR SALE.

FOR SALE—Bed, complete; rug, 9x12; other things. Pike, Babcock building; Tel. 367-R. 3 4 3

FOR SALE—A fine upright piano, full china dinner set, large walnut dining table. Can be seen at 22 Westervelt avenue. 3 4 3

FOR SALE—$3.00 buys Webster's unabridged original Merrian edition, indexed; little used. Room 10, Marsh building. 3 5 2

AUCTION sale of storage furniture at Murray's auction rooms, 326 West Front street, Wednesday, commencing at 1:30 p. m. A large variety of household goods will be sold to the highest bidder.

FOR SALE—Good horse for delivery or any work; cheap if sold now. G. E. Cowling, 208 Watchung avenue. 3 5 5

OLD papers for sale; put up in packages of 100 copies for 10c. Apply at this office. tf

CHICKENS AND EGGS.

ANCONAS—Fine winter layers; hatching eggs, $1.25 setting. Address Anconas, care Press. 2 21 1m

FOR SALE—15 hens, hen house and run; also blue flame oil stove and oven. Erwin, 1022 West Front street. 3 4 tf

FOR SALE—Prairie State Incubator, 390 egg capacity; Star, 50 egg; oak colonial sideboard, square piano; cheap. Address L., Plainfield Press. 3 5 2

WANTED—In April, 75-day old incubator hatched chicks, half White Wyandottes, half Brown Leghorns; good stock. Address, with price, C., 76 Rockview avenue. 3 4 2

FOR SALE—Large chicken house and run, brooder house; also laying hens. 729 Carlton avenue. 3 4 2

HELP WANTED—MALE.

MAN CANVASSER
A large New Jersey Corporation wants an experienced canvasser for local house-to-house soliciting; liberal salary and commission; give full particulars in first letter; applicants will be given personal interview, and if you are the right party for the position a contract will be given; work starts at once; steady employment. Address "Canvasser," 62 Market street, Newark, N. J. 3 4 6

WANTED—A handy laboring married man, honest, sober and active for farm work; house and garden free; good wages; prefer a foreigner; give age, weight, heighth and what you have been working at. Address M. A. M., Press office.

YOU ARE wanted to become railway mail clerk; $90 month; Plainfield examinations May 4th; questions and coaching sent free. Franklin Institute, Dep't. 234-N, Rochester, N. Y. 3 4 1mo

WANTED—Two experienced clerks in grocery store. Address C. R., care Press. 3 4 3

WOODCUTTERS wanted, near Rahway station. Apply Albert Rajotte, brick-yard, Dunellen, N. J. 3 2 3

WANTED—MISCELLANEOUS.

WANTED—500 feet of second hand partition lumber. Murray's, 326 West Front street. 3 5 2

WANTED—Fifty feather beds; will pay good price to get them quick. Address Forest, 167 Main St., Rahway, N. J. 3 5 6

MISCELLANEOUS.

A RARE OPPORTUNITY—Will dispose of our entire stock of seasonable furniture and household goods within the next 30 days at our great removal sale, at unusual low prices; in fact no reasonable offer refused. The Exchange, 325 West Front St. 1 4 tf

IF YOU NEED something to build you up, get a bottle of Tonic Hypophosphites at Nagle's Pharmacy. Good spring medicine. 2 29 tf

STORE your furniture with the Plainfield Storage Company; reasonable rates. Orders left for moving vans. Nagle's, Front and Grove Sts. 1 18 tf

PHOTOGRAPHING — Home portraiture. Wardner, 610 Division St.; 'Phone 100-W. 10 4 tf

H. H. BUTLER, D. V. S.—Pet animals a specialty. OFFICE AT WM. T. CAMPBELL'S, 108 Somerset street, 'Phone 230. Hospital for dogs. (Cut out for reference.) 1 8 tf

RIDING lessons; fine saddle horses to hire; horses boarded; exchanged Riding School, 775 Kensington avenue street. 'Phone 194. 1 8 tf

MONEY TO LOAN.

MONEY TO LOAN on bond and mortgage. Mulford, opposite depot. 12 28 tf

TITLES abstracted for purchasers of real estate and bond and mortgage loans. Chas. J. McNabb, 209 North avenue. 2 18 tf

MONEY TO LOAN on bond and mortgage. Charles L. Moffett, attorney, Woodhull & Martin building. tf

MONEY TO LOAN on bond and mortgage. J. T. Vail. 4 9 tf

MORTGAGES placed on good security. Francis J. Blatz, First National Bank Building. 8 21 tf

$25,000 TO LOAN at 5 per cent. in sums to suit. on good mortgages. Elston M. French, 171 North avenue. 9 19 tf

ROOMS AND BOARD.

REOPENING of The Plainfield, M. A. Randolph, 515 Park avenue. A few available rooms, including back parlor; large dining room; home baking. 2 5 1mo

FOR RENT—Nice furnished room, with or without board. 4 Fritz place. 3 5 3

LARGE sunny third floor, front room; excellent board, home comforts. Mrs. Berrien, 602 Madison avenue. 2 24 tf

FURNISHED rooms to let with board. 433 East Seventh street. 3 2 tf

RENT—With board, two rooms, with bath. Mrs. West, 120 Crescent avenue. 2 27 12

LARGE room, with board, suitable for gentlemen. Mrs. L. P. Williams, 137 Crescent avenue. 1 25 tf

FOR SALE OR TO LET.

HOUSE for sale or to let, 409 East Fifth street; eight rooms and all improvements; lot 55 by 150; convenient to station. Apply evenings or Saturday afternoon. 2 17 1m

FOR SALE OR TO RENT—No. 603 MADISON AVENUE, 9 ROOMS; ALL IMPROVEMENTS; HOT WATER HEAT. FRANK H. SMITH, 605 MADISON AVENUE. 3 4 tf

FOR SALE OR RENT—A new 9-room house on Lennox avenue, all improvements. Inquire 525 Park avenue. 2 14 tf

HELP WANTED—FEMALE.

FINISHERS WANTED ON MUSLIN UNDERWEAR; A FEW INTELLIGENT LEARNERS TAKEN. APPLY NAT LEVY CO., RINK BLDG. 12 27 tf

WANTED—Girl for general housework. 243 Somerset street. 2 20 tf

WOMAN CANVASSER
A large New Jersey Corporation wants an experienced canvasser for local house-to-house soliciting; liberal salary and commission; give full particulars in first letter; applicants will be given personal interview, and if you are the right party for the position a contract will be given; work starts at once; steady employment. Address "Canvasser," 62 Market street, Newark, N. J. 3 4 6

WANTED—Dressmaker to work by the day; state terms. Address R., care Press. 3 4 tf

WANTED—Experienced saleslady in cloak and suit department; steady position. The Plainfield Credit Outfitting Co., one flight up. 3 4 3

COOKS, waitresses, general housework and nurses wanted; wages $30 to $35. Call Mrs. Keller's agency, 22 Somerset place, 'Phone 1724. 3 5 6

WANTED—Young girl for general housework. 21 Sandford avenue. 3 5 3

WANTED—White girl about 20, for general housework; no washing. Apply afternoons, 248 East Ninth St. 3 5 tf

WANTED—Girl for dressmaking. Inquire of Mrs. J. Himmelfarb, 309-311 New street. 3 5 2

WANTED—Saleslady at the bakery department, Woodhull & Martin Co. Call at the department. 3 5 2

WANTED—Good sewers. 68 Fairview avenue. 3 4 3

YOUNG colored woman wanted in small family; must be a good cook. Call Mrs. Keller's agency, 22 Somerset place; 'Phone 1724. 3 5 2

GIRLS wanted, over 16; learners. Queen City Steam Laundry, 303 Fillmore avenue. 3 4 3

WANTED — Cook and laundress; white. 1 Myrtle avenue. 3 2 3

WANTED—Experienced gardener, single man. Address G., care Press. 2 28 tf

WANTED—Reliable colored girl as chambermaid and waitress. Apply after 6 p. m., 59 Washington avenue. 2 27 tf

WANTED—White girl for general housework in small family, where another girl is kept, good plain cook. Call 1001 Prospect avenue. 2 24 tf

WANTED—Operators, also learners, on ladies' muslin underwear; paid while learning. Schiller Bros., 320 West Front street. 2 19 1mo

WANTED—White girl for general housework. Apply 145 East Sixth street, before 7 p. m. 2 7 tf

EMPLOYMENT AGENCIES.

MURRAY'S Employment Registry, 226 E. Front street. Reliable help, moderate fees; temporary help at short notice. Near Y. W. C. A. 'Phone 666. 9 20 tf

EMPLOYMENT Agency, Mrs. Keller, 22 Somerset place, the oldest and most reliable (all nationalities). Phone 1724 7 1 tf

FOR RENT.

STORE TO LET, CORNER FRONT AND MADISON AVENUE, AT PRESENT OCCUPIED BY 5 AND 10 CENT STORE, WHOLE OR DIVIDED. SUITABLE FOR ANY BUSINESS. INQUIRE FRED ENDRESS. 1 30 tf tu-s

FLAT to let. 409 East Sixth St. 11 24 tf

TO LET—New six-room house, ten minutes from trolley; $10 month. Hand, 134 Netherwood Ave. 11 8 tf

THREE stores for rent, corner Watchung avenue and Fifth street. 2 28 tf

STORE to let; suitable for first-class tailor or barber; all improvements, with steam heat; good location. Inquire R. H. Keenan, corner East Fifth and Richmond streets. 2 14 tf

APARTMENT to let in the Lincoln; all improvements. Apply 12 Depot Park. 2 28 tf

FOR RENT—809 College place, facing City Park; $50 per month. John H. Doane, 207 North avenue. 2 17 tf

SIX-ROOM house to let; $15; part improvements. Apply W. S. Crook, 664 South avenue. 2 19 tf

HOUSE to let, West Fourth street, near John; all improvements. Inquire Cobbs, the tailor, Fifth street, near Watchung avenue. 3 4 3

FOR RENT—April first, two handsome stucco houses; every improvement. Central avenue and Sixth street. 3 2 3

FOR RENT—6-room house, running water; chicken house and garden; rent $12. Weinrich & Briggs, Union avenue, Bound Brook, N. J. 3 2 4

TO LET—Seven room house, with hot and cold water, new bath and fixtures, gas, stationary tubs. T. Callahan & Son, Richmond street. 2 19 tf

FLAT TO LET—Six rooms and bath. Inquire 1040 West Seventh street, telephone 450-W. 2 29 tf

FOR RENT—8-room house, all latest improvements; hot water heat, $32.50; two 7-room houses, all improvements, $30; 7-room house, $25; 11-room house, $40; houses, $17 and $15; also houses and lots for sale; terms to suit. D. F. Dugan, 511 East Seventh street. 2 16 tf

TO LET—Four-room apartment on Webster place, near Seventh street; improvements. Apply 770 Woodland avenue. 2 26 tf

TO LET—6-room house, part improvements; $15. Inquire 1092 Arlington avenue. 2 15 1mo

TO LET—4 and 5-room apartments; with all improvements, except heat; rent $17 and $18. M. F. Dano, 142 North avenue. 2 8 tf

HOUSES to let: 207 Manson place, 959 South Second street, 216 Pond place, 226 Prescott place. J. Sachar, 731 West Third St. 2 9 tf

TO LET—To small family, eight-room house, centrally located; all improvements. Call afternoons at Neuman Bros.' 2 7 tf

FOR RENT—From April 1, house 8 rooms and bath; all improvements, with barn; No. 45 Prospect place near Washington avenue. J. V. E. Vanderhoef, care Woodhull & Martin Co. 2 17 tf

TWO flats to let—Steam heat, newly papered, all improvements; centrally located. Neuman Bros., Watchung avenue and Fifth street. 1 23 tf

"GIT A UXTREE PAPER--ALL ABOUT THE SAW-AND-CHISEL HOSPITAL'S BIG FIRE"

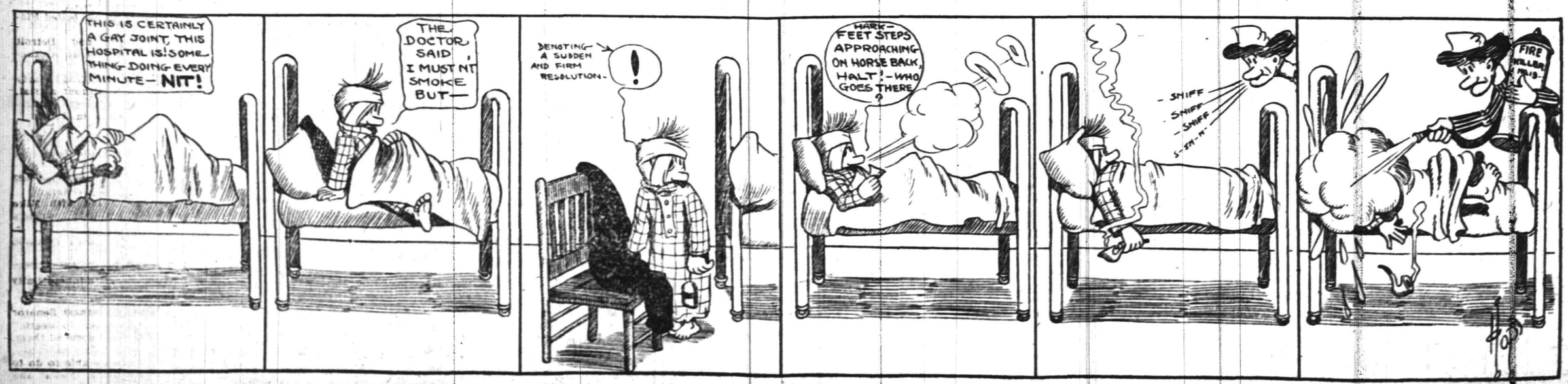

FOR RENT.

FLAT TO RENT—6 rooms and bath, all improvements, rent $21.50; water included. Inquire A. Bohren, 11 Greenbrook road. 2 26 12

SEVEN room house, all improvements; 1226 Cameron avenue; rent reasonable. Dr. Gesswein, 102 Central avenue. 2 24 tf

TO LET—New apartments, 6 rooms and bath; gas, electric light all hardwood finish throughout finest location. Apply William J Conroy, 19 Fairview avenue, North Plainfield. 2 27 tf

FLAT to rent. Apply 187 North avenue. 2 13 tf

FOR RENT—Four rooms, city water, large attic John Manley, 321 Park avenue. 2 23 tf

TO LET—8-room house, barn and chicken house, 2 acres land, lots of shade; $25 month; 6 large rooms, part improvements, central location; $15 month. Apply Lemuel A. Tunison, real estate and insurance, No. 325, North Front street, city. 'Phone 1016-J. 2 22 tf

FOR RENT—Upper apartment two-family house; steam heat, all improvements; 95 Westervelt avenue Lamar VanSyckel, 146 Park avenue 2 17 tf

NEW four-room apartment, city water; South Second street opposite Safe Works; $10. John Herrmann, 411 Somerset street, Tel. 70-J. 2 17 tf

WANTED TO RENT.

WANTED—Two or three unfurnished rooms, suitable for physician's office; preferably on Front street, Madison avenue or Central avenue. Communicate with 731 West Third street; 'Phone 671-W. 2 5 tf

REAL ESTATE AGENTS.

REAL ESTATE for sale, rent and exchange. Insurance in strong companies at lowest rates; money loaned on real estate. Thickstun & Emmons, 197 North avenue. tf

AS TO REAL ESTATE—MY TIME IS YOURS. FARMS AND EXCHANGES A SPECIALTY. D FOSTER UPDIKE. 1 2 tf

AUCTIONEERS

Murray, the Auctioneer

is now located at the old Auction Room Stand, 326 West Front street, near Grove. Household goods and merchandise of all kinds bought and sold. We also pack China and crate furniture and have good dry storage rooms at moderate charges.

Over 20 years experience in business and conducting sales.

ROBERT MURRAY,
Auctioneer and Appraiser,
326 West Front St. 'Phone 666

The Leading Auctioneers

WILLIAM A. SCHORB & CO.,

Also dealers in second hand furniture. We carry the largest and most complete stock in the city. If you have anything to sell send for us. If you need anything come and see us Our goods are equal to new at half price. Stoves of all kinds.

120 MADISON AVENUE.
Jackson Bldg. 'Phone 1707-W.

STARCK'S AUCTION ROOMS

SOMERSET ST.
FURNITURE, PICTURES & VIOLINS
Bought and Sold.
'Phone 873-R.

MONEY

can be procured here at legal interest and a very reasonable charge for our services as your broker.

We give customers a copy of agreement, which plainly shows amount received, number of payments to be made, and the discount if settled before maturity. Honorable dealing and courteous treatment.

Household Loan Co.

148 East Front Street,
PLAINFIELD.

Watchung Express Co.

Incorporated.
120 Madison Ave. Tel. 1664-M-2
All Orders Promptly Attended To.

T. A. Moore
UNDERTAKER
612 F. Sixth St.
TEL. 741-R

Established 1872.
P. CASEY & SON,
UNDERTAKERS AND EMBALMERS
Office 116 Park Ave., Tel. 884-W. Res. 417 W. 3d St. Tel. 903-R. Office open day and night. N. Y. office 10 E. 22d St., Tel. 2094-Gramercy.

A. M. RUNYON & SON,
UNDERTAKERS.
602 Park Avenue. Telephone No. 40. Office open day and night. Office of Hillside Cemetery. New York office—50 Great Jones St. Tel. call 3345-Spring. New York Embalmers License—1220. New York Registered Licensed Undertaker No. 315.

OROZCO, REBEL, TAKES CITY OF CHIHUAHUA

Defeats and Drives Out Villa, Its Defender.

El Paso, Tex., March 5.—Pasqual Orozco, lately commander of the government forces in Chihuahua, who turned rebel Sunday, has beaten back the loyal forces of Francisco Villa and is holding the city, ready to receive the 1,500 rebels who went south from Juarez to re-enforce him Sunday, if he has not already received them. Orozco succeeded in driving the loyal Villa and his men out of the town after serious fighting and, according to reports received by the rebels, Abram Gonzales, governor of the state, was forced to flee with Villa.

A private message purporting to have come from Chihuahua said that "Orozco and Villa have patched up their differences." This is taken to mean that Villa has joined the rebels too.

Orozco is to be made commander in chief of the Vasquista forces if he will accept, and he will also be declared governor of Chihuahua.

The proclamation of President Taft has created a sensation among Americans in Mexico, and they are rushing out on every available train, but those at Torreon, Chihuahua and environs have no way to get out.

May Remove Ban on Theaters.

Cincinnati, March 5.—A movement to remove the ban of the Methodist Episcopal general conference from theatergoing was inaugurated by the Rev. W. E. Martin at a meeting of the Methodist Ministers' association and received the indorsement of a majority of those present.

Will Divide $500,000 With Employees.

Rochester, N. Y., March 5. — The Eastman Kodak company on July 1 will divide among its employees all over the world $500,000.

General Markets.

New York, March 5.

BUTTER—Firm; receipts, 4,625 packages; creamery, specials, per lb. 31c.; extras, 30½c.; firts, 29½a30c.; seconds, 28a29c.; thirds, 26a27c.; held, firsts, 29a29½c.; seconds, 27a28c.; thirds, 25a26c.; state dairy, tubs, finest, 29½a30c.; good to prime, 28a28c.; common to fair, 25a27c.; process, specials, 27a27½c.; extras, 26c.; firsts, 25a25½c.; seconds, 24a24½c.; factory, current make, firsts, 25c.; seconds, 24c.; thirds, 21a23½c.; packing stock, current make, No. 2, 22a22½c.; No. 3, 20a21½c.

CHEESE—Firm; receipts, 250 boxes; state, whole milk, held, specials, white, per lb., 18c.; colored, 17½a18c.; average fancy, white, 17½a17¾c.; colored, 17½a17½c.; winter made, average fancy, white, 17c.; colored, 16½a17c.; undergrades, 14½a16½c.; daisies, fall and earlier, best, 18c.; state skims, winter made, specials, white, 14½c.; colored, 14½c.; fair to choice, 12½a14c.; undergrades, nominal, 7½a12c.

EGGS—Steady; receipts, 15,295 cases; fresh gathered, extras, per doz., 26a27c.; firsts, 25c.; seconds, 23½a24c.; dirties, 23c.; checks, 20a22c.; state, Pennsylvania and nearby, henery whites, fancy, large, 27a29c.; fair to good, 25a26½c.; henery browns, 25a26c.; gathered brown and mixed colors, 25c.

POTATOES—Steady; Bermuda, No. 1, per bbl., $4a5.; Maine in bulk, per 180 lbs., $3.50a3.75; per bag, $3.40a3.55; state in bulk, per 180 lbs., $3.75a3.85; per bag, $3.25a3.40; European, No. 1, per 168 lb. bag, $2.50a2.75; sweets, Jersey, No. 1, per basket, $1.25a1.85.

Live Stock Markets.

Pittsburgh, March 5.

CATTLE—Supply light, market active and prices 25 cents higher; choice, $7.30a8.25; prime, $7.75a7.85; good, $6.50a7.25; tidy, but choice, $6.25a6.65; fair, $5.25a6; common, $4.25a5; common to good fat bulls, $3a5; common to good fat cows, $2.75a5.50; heifers, $3.60a6.50; fresh cows and springers, $35a60.

SHEEP AND LAMBS—Supply light, 20 double decks; market active and prices 10 cents higher; prime wethers, $5a5.25; good mixed, $4.50a4.90; fair mixed, $4a4.40; culls and common, $2a2.50; lambs, $4a7.25; veal calves, $9a9.75; heavy and thin calves, $6a7.

HOGS—Receipts, 40 double decks; market active and prices 5 cents higher; prime heavy, $6.80a6.85; heavy mixed, $6.85a6.90; medium, $6.90; heavy Yorkers, $6.85a6.90; light Yorkers, $6.50a6.65; pigs, $6a6.40; roughs, $5.75a6; stags, $3a5.50.

Hot Air Shut Off.

Charlie Mann, who presides over the destinies of the press gallery in the house of representatives, is a bureau of information for people in all parts of the city. They call him up on the telephone and ask for news about everything going on in Washington.

One Saturday, when professional aviators were giving a series of flights on the speedway, he got this question over the wire. "Will you tell me, are there any air flights today?"

"None today," answered Mann. "The house adjourned yesterday to meet next Monday."—Washington Star.

—Try a Press want ad.; it will bring results.

DIED.

PERRIN—On Sunday, March 3, 1912, Josephine M., daughter of William L. and Elizabeth Perrin, in her eighth year.

Services at the residence of her parents, 87 Grandview avenue, North Plainfield, on Wednesday, March 6, at 3 p. m. Interment in Hillside cemetery. 3 4 2

WILCOX—On Sunday, March 3, 1912, James C. Wilcox, in his 76th year.

Services at his late residence, 41 Fairview avenue, North Plainfield, on Wednesday, March 6, at 2 p. m. Interment in Hillside cemetery.

COMBS—On Sunday, March 3, 1912, William H. Combs, in his 80th year.

Services at his late residence, 28 Linden avenue, North Plainfield, on Wednesday evening, March 6, at 8 p. m. Interment at Bordentown, New Jersey.

SPORTS OF ALL SORTS

M'FARLAND HAS LITTLE USE FOR MANAGERS.

Packey McFarland has no soft spot in his heart for fight managers.

"When I was a grocery clerk," says Packey, "I took up boxing. One of my pals appointed himself my manager. He arranged my first fight in a club twenty miles from Chicago. I battled for dear life. On the way home the manager informed me that $3 was my bit.

"'Now,' says he, 'I get 50 per cent for my services.'

"When I arrived home I discovered that after giving the manager 50 per cent and paying fare both ways I earned 90 cents for fighting. That was bad enough, but when I struck home my dad was waiting for me. He licked me worse than the fighter did. So it looked as if I had a just kick coming."

SPICY SPORT CHATS

By TOMMY CLARK.

Tommy Burns, who held the world's heavyweight championship until Jack Johnson put him away, is the latest pug to announce that he is going to try to come back and incidentally seek another battle with Jack Johnson. Burns, however, cannot be taken seriously. Having refused to meet Langford or McVey in Australia, it seems strange that he should come here for even tougher game. The chances are, however, that Burns wants to hook up with some of the white hopes in the hope of picking up some easy money. Burns has a perfect right in this class, for he has a knockout over Jim Flynn to his credit, though the chances are that Burns has gone back since he received that beating at the hands of Johnson.

Hans Wagner has acknowledged defeat in the oil business. Some weeks ago the report was circulated that the Pittsburgh Pirates' star had struck it rich in the oil field, but now the real truth is out, and he admits that all he got out of it was a chance to put in his share of the expense.

Several stories were told at the National league meeting in New York recently while the magnates were battling with their schedule, constitutional amendments and other reforms. A good one was told of how "Hap" Hogan, the witty manager of the Vernon Pacific Coast league team, put one over on Charlie Ebbets at the minor league convention held in San Antonio last fall. Friends of Hogan hatched up a little scheme with Charlie Hercules by which the Brooklyn magnate was induced to offer Hogan the management of the Superbas. Charlie fell for the scheme and, calling Hogan aside, made him a proposition to become Bill Dahlen's successor as chieftain of the Superbas.

"Sure, I will accept," said "Hap" in all seriousness, "but it must be at my own terms."

"And what are they?" asked Ebbets.

"There are several," replied Hogan. "Now, the first thing Brooklyn needs is a ball club. The best manager can't do anything without a team. Now, I would propose taking the Vernon club bodily to Brooklyn. In that way, I think, we could put your suburb on the baseball map."

Charlie threw up the sponge and surrendered gracefully to the wit from the coast. "It's on me," said C. Hercules as he led a delegation to a thirst dispensary.

Idzumitani, ex-champion of Waseda, is making the 100 yard dash in one or two seconds less than the world's record.—Japan Times.

That's very nice of him. When he has finished with the sprint he might put a foot or two on the high jump record.

Oh, what a difference just a few seasons will make! Not long ago Grover Cleveland Alexander, Buck O'Brien and Marty O'Toole all belonged to the same team—the Indianapolis club. They were sold for the sum of $750. Look now! President Navin of the Tigers now offers for the trio $100,000.

Billy Murray tells of an incident which shows the utter helplessness of some ball players. There was a man on second and one on third, two out in the ninth inning and two runs needed to win the game, yet the batter turned to the manager and asked, "What shall I do?" "Do the best you can," the manager instructed him.

Brains is an element that plays its part in every brilliant ball club. Players who can think are valuable. There are any number of mechanical players, but the quick thinking play a leading role in every championship aggregation.

HAWAIIANS AFTER HONORS.

Crack Swimmers From Little Isles Will Try For Olympics.

Vincent Genoves and Duke Kahanamohu, crack Hawaiian swimmers, will compete in the tryouts for the American Olympic team.

They will participate in the long distance swimming trials in several cities.

THE GINGER JAR

The Athletics' new mascot is a midget weighing but 400 pounds.

It is said that there is not a single horse drawn omnibus in London now.

Racing last year experienced the worst season in the history of the "Sport of Kings" in this country.

Sam White, hero of Princeton's football team last fall, is out for his old place at short on the baseball nine.

President Free, of the York, Pa., club of the Tri-State League has a group of seven hold outs. All of them want more money.

American and National League umpires, individually and collectively, make a whole lot less mistakes in their decisions than the spectator think or the player wil ladmit.

Harry C. Pulliam, who instituted more reforms in baseball than any other man, used to say that if players were as careless of their money as their language when arguing with an umpire, they would soon become bankrupt. Ain't it so?

In answer to the assertion that there is less kicking by American League players than those in the National, it is said that the junior league players have been taught that they are butting into a stone wall when they go after an umpire on any proposition that does not involve actual misinterpretation of a rule.

There are not a hundred games difference in the total games won in the last 11 years by the Chicago, New York and Pittsburgh teams. Pittsburgh has won 1,100, Chicago 1,075 and New York 1,014.

Charlie Denman says money is what talks in baseball the same as in everything else. He is thinking of again assuming the management of the Westfield team. It was stricken dumb last season.

Red Waller is hibernating in Jersey City. So far as his friends know he is a free agent, which defined by Jimmy Isaninger is a ball player with a bum wing.

Tesreau looks to be the man for "Bugs" Raymond's berth with the Giants. The big fellow has developed a nice curve ball since last season that he thinks will let him in the big show.

Sweeney and Vaughn of the Yankees are holdouts. They are not satisfied with the price named in the contracts sent them, but are expected to report at Atlanta late this week for a talk over terms with Manager Wolverton, who says they will begin practice.

President Ebbetts, of the Brooklyn club, turned the first shovelful of dirt on the new field, near Flatbush, with a silver spade yesterday afternoon. The new ball park when completed will be one of the finest along the big circuits.

JOHNNY KILBANE.

New Featherweight Champion Who Beat Attell: His Pet, "Kioti."

CHARLIE DENMAN MAY AGAIN MANAGE WESTFIELD

During a brief visit to town yesterday, Charlie Denman, manager of the Westfield baseball club when rivalry between that town and Plainfield rung the bell, was greeted by a number of fans whose first question after one regarding his health was to know if he was in town looking for baseball timber. Charlie answered in the negative and added "what's the use?"

This questioning and remark just naturally brought on a fanning bee, in the course of which the doughty little magnate of days gone by admitted a still present fondness for the game and intimated that propositions had been made him to again assume the management of the Westfield team. Since he relinquished the leadership there Westfield has not had as good exhibitions and the more rabid fans are hot for the old order of things.

Continuing with the fireside fanning, a number of the games now history were replayed from the manager's point of view. The only time Red Waller ever threw him down and Manager Pat Donovan, of the Brooklyns, lent Thatcher to fill the gap, was chuckled over as though it had happened yesterday. Thatcher had the Plainfield hitsmiths eating out of his hand from start to finish, according to the record of the game.

Charlie said that every Saturday he was in a cold sweat at the ferry house until the last player hired arrived. He never knew what he was to go up against in the way of securing a team or what day one or more of them would throw him down.

HOW JIMMY EMERY MISSED A CHANCE WITH ST. LOUIS

Jim Emery, the former Plainfield third baseman, came mighty near to a tryout with the St. Louis Cardinals once, and never knew it. When Jimmy reads this—somebody will be sure to poke it at him, if he doesn't soak in this page as a regular diet—it will be his first hint of the near-whirl in the fast set.

It was, as events turned out, just when Jim was making ready to climb from the lot to the minors that the St. Louis chance shaped up. A fan friend of Emery's who knows Roger Bresnahan, the Cardinal manager, was talking with the latter of the trouble in keeping up a steady supply of crackerjack third basemen. Emery's friend naturally thought of Jim. He asked Bresnahan if he would be willing to give the Plainfield youngster a real tryout. "Sure," said Bres. readily. "Send him to see me when the team gets to New York."

When Emery's friend got back to Plainfield a few days later he was told that Jim had signed with a minor league outfit, and had the National agreement ropes around him. St. Louis couldn't get him without showing money, and the Emery booster knew that the Cardinal management wouldn't pay a mangled sawbuck for an absolutely unknown quantity.

So the booster stopped his excursion into the scouting field right there. It has so happened that he hasn't run into Emery since that time, and he has never told Jim of how he nearly slid into a Cardinal uniform.

Making Good Out West.

According to reports received from Victor Troice, formerly of this city, he is doing very well in Searchlight, Nevada, in the mining business. While in this city he was a member of the Timbo Social club and one of the most rabid fans after all kinds of sport that was numbered in the club's membership. In addition to being intensely enthusiastic he was a walking bureau of information and many a bet was left to him for settlement.

Mack Likes College Men.

Maybe the reason Connie Mack is partial to collegians is because twice they have won the world's title for him. Columbia is responsible for Eddie Collins. Jack Coombs was unearthed at Colby, Bender played at Carlisle, Plank wore Gettysburg's colors, Barry was a Holy Cross man and Santa Clara (Cal.) was Krause's alma mater.

—A writer is worried in trying to decide whether dogs are pets or pests.

"GEORGE BONHAG ONLY REAL AMATEUR ATHLETE."

"George Bonhag, the champion middle distance runner, is the only athlete of exceptional ability in either of the big New York clubs who is a bona fide amateur." That was the substance of a statement made recently in Baltimore by a man who has been prominently connected with one of the big metropolitan clubs for years and who has the doings of the crack athletes of the country for years at his finger tips.

In speaking of the amateur standing of some of the men who have been prominent in the athletic world for years the person who made the statement mentioned above said that it was not a secret that the men who were the best performers had received money for their work at different

GEORGE BONHAG, CHAMPION MIDDLE DISTANCE RUNNER.

times and that the Amateur Athletic union officials were cognizant of the fact, though unable to do anything because of a lack of proof and an ever readiness on the part of the men accused to produce evidence of their innocence when charges of a professional nature were brought.

It was his opinion that there is not a man around New York at present engaged in championship athletic contests who at one time or another in his career has not been guilty of professionalism in its real sense.

It was said of Bonhag in the course of the discussion that even when taking trips to compete in a meet he invariably would accept not a cent more than his bare expenses, something that few others have done. It was stated that there had been instances when Bonhag had been offered sums above his actual expenses if he would compete in certain meets, but that the great distance runner had always refused to do the least thing that might place him in jeopardy as far as his amateur standing was concerned.

Coast Baseball Opening.

The Pacific Coast Baseball league opens the season on April 2 and will continue until Oct. 27.

BIG ELIZABETH HOSPITAL PUT UNDER QUARANTINE.

Elizabeth, Mar. 5.—Because of an outbreak of scarlet fever in the institution, the Board of Health yesterday placed the Elizabeth General Hospital under quarantine for two weeks. During the quarantine female patients will be taken care of at St. Elizabeth's Hospital and males at the Alexian Hospital.

The three patients who developed scarlet fever in the General Hospital have been removed to the Isolation Hospital near the New ark Elizabeth boundary line.

Meanwhile the General Hospital will be thoroughly fumigated.

—Agnes—"Why didn't you arrest the burglar who was found under your bed?"

Gladys—"He said that if I wouldn't have him arrested he'd never tell how dusty he got."—Harper's Bazar.

BOB FITZSIMMONS PRAISES CORBETT

Says 'Gentleman Jim' Was Cleverest Man Who Ever Entered a Ring.

ONCE ENEMIES, NOW FRIENDS

Corbett Could Punch and Get Away Faster Than Any Man Lanky Bob Ever Knew, He Says, and a Better Boxer Never Drew on a Glove.

"Jim Corbett is the cleverest man who ever stepped inside a 24-foot ring." That is the tribute Bob Fitzsommons paid to the man who, during the time when the two were the leading heavyweights of the world was the great Cornishman's bitterest enemy.

"The man could outbox Corbett never had the gloves on," he continued. "Most of Corbett's cleverness was in his foot work. He could punch and get away faster than anyone I ever knew. This, however, while an assest in one way was an detriment in another. He always delivered his punches going away from his opponent. As his fist shot out his body would always start backwards, getting away from his man and this would check his blow. He never delivered a punch with the force of his body behind it. All the strength a man has should be put into a blow when it is meant to count and this is something Jim could never do.

"While this made a weakness in his attack it also was a help to him in his defense. It was hard to land a square blow on him. You couldn't meet him coming in and the blows landed on him would not be as forceful as on a fighter who would be coming at you all the time. They would glance off as he would dart back every time he stepped within reach.

"It was Corbett's cleverness that proved his own undoing in his fight with Jim Jeffries at Coney Island, Corbett had made Jeffries look like a dirty deuce spot for 22 rounds in that battle. He saw nothing but victory for him when he stepped out of his corner for the twenty-third round. He was winking at and joking with his friends near the ringside as Jeffries approached him near the ropes. One punch from the big boiler maker sent Corbett to the ropes and as he bounded back Jeff caught him again That was the finish. Had Corbett not been so confident because of his showing for the first 22 rounds he would easily have won from Jeffries.

"Putting aside his fighting abilities and taking Corbett personally, he is one of the finest men whom I have ever met. As a rule the prize ring has not the reputation for turning out gentlemen, but Corbett is one of those fighters who has upheld the game and helped to give boxing a firm footing as a sport all over the world.

"Of course there was a time when Corbett and myself were not the best of friends. And that was natural owing to the great rivalry between him and myself, but today all the bitterness which either of us had for the other has been forgotten, and I regard Jim now as one of my best friends."

TWENTY GREATEST "BULLS" IN HISTORY OF BASEBALL.

When Cincinnati traded a kid named Mathewson for a great pitcher named Rusie.

When St. Louis traded Three-fingered Brown to Chicago for Jack Taylor.

When Charles Webb Murphy stood in the lobby of the Waldorf and called Rajah Bresnahan a policeman.

When John Anderson stole second with three on.

When Jack Chesbro lost a world's championship on a wild pitch.

When Merkle failed to touch second and lot a pennant.

When Mathewson grooved one for Baker.

When Marquard grooved one for Baker.

When Charles Webb Murphy panned the National Commission.

When Clark Griffith allowed Miller Huggins to leave Cincinnati.

When Bill Hinchman loafed on his grounder to Bobby Wallace at St. Louis, October 4, 1908.

When Sherwood Magee belted Finneran on the bugle.

When Pittsburgh and Detroit passed up Grover Cleveland Alexander.

When Cincinnati allowed Marty O'Toole to get away without a trial.

When Hughey Jennings underestimated Babe Adams in 1909.

When Cleveland let Ned Killian go to Detroit.

When Bresnahan made faces at Umpire Billy Klem.

When Horace Fogel switched his famous Herman-Murphy letters.

When McGraw parted with Mike Donlin prior to the 1911 world's series.

When Lou Criger routed Ty Cobb as a bonehead.

—Advertise in the Plainfield Daily Press, it pays.

—We see that an earnest Senator has "talked a measure to death." Evidently that is what some of them, who want no army and no navy, think that they will be able to do to an enemy.—Charleston News and Courier.

Soon we will say,
Goodby to the icycle
Then comes the time
To get out the bicycle

If you have a wheel you want repaired see me.
If you need a new one I have the most complete line in the City
A Few Second Hand Wheels from $5 up.

JACK HORNER

33 Somerset St. Tel. Conn. Plainfield N. J.

"WHAT A DIFFERENCE"

One of our subscribers recently remarked, "since our 4-party telephone was changed to a Direct Line. What a comfort the telephone is. Our line used to be 'busy' and now when we wish to use the telephone we never have to wait until others finish talking."

Call Plainfield 12064 and let us tell you more about the advantages of Direct Line Telephone Service.

New York Telephone Co.,
P. H. Burns, Local Agent,
109 East 4th St.
Plainfield, N. J.

EDUCATIONAL.

HENRY VON HOFE PIANO STUDIO
Professor with the New York German Conservatory of Music.
19 CRAIG PLACE
At Studio Monday, Thursday and Saturday. 12 4 3mo

Students May Enter at Any Time.
Plainfield Business College and School of English
For Practical Business Training
Visitors Welcome. Investigate Now
A. S. HERR, Principal & Proprietor
Woodhull & Martin Bld. 'Phone 340

Vail
JEWELER AND OPTICIAN
236 Park Avenue
OPPOSITE NORTH AVENUE.

OVER 65 YEARS' EXPERIENCE
PATENTS
TRADE MARKS
DESIGNS
COPYRIGHTS &C.
Anyone sending a sketch and description may quickly ascertain our opinion free whether an invention is probably patentable. Communications strictly confidential. HANDBOOK on Patents sent free. Oldest agency for securing patents.
Patents taken through Munn & Co. receive special notice, without charge, in the
Scientific American.
A handsomely illustrated weekly. Largest circulation of any scientific journal. Terms, $3 a year; four months, $1. Sold by all newsdealers.
MUNN & Co. 361 Broadway, New York
Branch Office, 625 F St., Washington, D. C.

Advertisements
—For—
New York Herald,
World, Times, Sun, Journal,
Telegram, American,
Brooklyn Eagle, Globe
—and—
Newark Evening News
Received at
PLAINFIELD DAILY PRESS
At Regular Office Rates.

NOTICE OF ORDER TO LIMIT CREDITORS.

Somerset County Surrogate's Court.

Estate of William W. Winn, Deceased. Notice is hereby given, that on the thirteenth day of January, A. D. 1912, on the application of the undersigned, as Executor of the Estate of William W. Winn, deceased; an order was made by the Surrogate's Court, requiring the creditors of the said William W. Winn, deceased, to bring in their debts, demands and claims against the said decedent, under oath or affirmation, and present the same to the subscriber within nine months from the date of said order; and in default thereof any such creditor shall be forever barred of his or her action therefor against the subscriber.
THE STATE TRUST COMPANY,
At Plainfield, N. J., Executor.
1 16 10 oaw tu

AT THE WOMAN'S EXCHANGE,
208 Park Ave.,
may be found a quiet and attractive lunch room where a substantial and dainty lunch is served from 12 to 2 o'clock at moderate prices. There also may be found crisp, delicate cardamon cakes, genuine Maryland beaten biscuits and Colonial wafers. Afternoon tea served 3 to 5 o'clock.

HENRY WIERENGA
Residence 'Phone 517-8.
FURNITURE, FREIGHT, BAGGAGE EXPRESS AND RIGGER.
PIANO MOVING A SPECIALTY

HOUSE HEARS CHILDREN'S STORY

Youngsters Tell Committee of Work In Mills.

HELPED SUPPORT FAMILIES

Lawrence Strikers Give Pathetic Story to the Rules Committee of the House. Samuel Lipson Describes Police Acts as Worse Than Any Cossacks—Militiamen Also Accused.

Washington, March 5.—Lawrence strike children today told the rules committee of the house of the work they were compelled to do in the mills. Socialist representatives who tried to take the children away from the scene at the Lawrence station told how the policemen and militiamen clubbed children and women.

The children of the strikers took the stand after Samuel Lipson, a member of the strike committee, in excited tones had said that the behavior of the Lawrence police and the Massachusetts militia equaled that of any Cossacks he had ever seen in his experiences in the old country and after President Gompers of the American Federation of Labor had condemned the Industrial Workers of the World, the organization which is conducting the strike. Sixteen-year-old Victoria Wanarysk, who proudly announced herself "one of the strike," told the committee of the work she did in the mills. She was the third oldest of a Polish family of eight in Lawrence. In reply to queries, she said she had witnessed the outrages complained of. Witness had gone on strike because she did not want to get hurt. When witness' father, mother and all of her brothers and sisters were working the family succeeded in getting enough to eat. Victoria said she went to work in the woolen mills when she was fourteen years old.

Charles Vasiersky, another of the children, said he got as far as the seventh grade in school and liked to go to school.

"Why did you leave to go to work, Charlie?" asked Representative Lenroot.

The boy hesitated, his under lip curled and he said:

"Well, we had to have bread, and it was hard to get it."

After about half a dozen other boys had testified Max Bogatin took the stand.

He defiantly proclaimed himself a Socialist of Philadelphia. Bogatin said that he had been selected by the Socialist party of Philadelphia to go to Lawrence and conduct the children of the Lawrence strikers to homes secured for them in Philadelphia. Bogatin was aggressive, talked loudly and defied the committee.

He described the scenes at the Lawrence station when the children of the strikers were prevented from leaving for Philadelphia. After a lengthy detailed examination he said:

"I saw the policemen pick up little children by the arms and legs and throw them into patrol wagons. I saw them beat women on the shoulders and breast."

Lawrence, Mass., March 5.—The end of the textile strike is not in sight. An increase in wages granted by all the mills but one failed to result in a rush of the strikers back to their places, as was expected by some. About 1,000 more operatives were in the mills than last week, and this makes a total of approximately 15,000 now at work in the several mills.

AMERICANS MEET THE KING.

British Monarch Holds First Levee of the Season.

London, March 5.—King George held his first levee of the season at St. James' palace. In the absence of Whitelaw Reid, the United States ambassador, who is confined to his house owing to a cold, Paul Cambon, French ambassador, presented the United States citizens, who included the secretaries and attaches of the embassy in London and also George Post Wheeler, who is on his way to take up his position as secretary of the United States embassy at Rome, and R. Newton Crane, former president of the American society in London.

High Prices For Pews.

Chicago, March 5.—Spirited bidding among members of Sinai temple for first choice of pews closed the formal dedication of the new edifice. Julius Rosenwald, the highest bidder, paid $5,000 for first choice and gave $20,000 to purchase seats for others whom the congregation might select. Several seats brought $4,000 each, and many others $3,000. Numerous pews were sold above $2,000 each.

O'Keefe Defeats Dundee.

New York, March 5.—Eddie O'Keefe, the crack Philadelphia featherweight, defeated Johnny Dundee of this city in a hair raising ten round bout at the Empire Athletic club in Harlem. O'Keefe had great speed and head work.

Admiral Who Shelled Tripoli Dies.

Taranto, Italy, March 5.—Rear Admiral Aubrey, who commanded the Italian naval fleet which, at the outbreak of war between Italy and Turkey, bombarded Tripoli, Tobruk and Benghazi, died here today.

—"Pop did you ever hurt yourself when you fell?" "I had no fall my són." "I heard Uncle Hen tell ma you fell off the water wagon." — Baltimore American.

A STORY OF THE SEA.

Ghostly Message That Saved Those on Board a Sinking Ship.

Robert Dale Owen is authority for the following story:

The mate of a bark which was sailing sou'westward across the banks of Newfoundland was in the cabin working out the vessel's course when he noticed a man sitting at the other end of the table busy writing on a slate. Thinking he was the captain, he paid no further attention, but presently, looking up from his calculation, he saw the man suddenly disappear.

Startled, he went across, picked up the slate and found written on it, "Steer to the nor'west."

He called the captain. The writing was certainly not that of any of the crew, and eventually it was decided to obey the strange order. The vessel was put in a nor'westerly course and a man stationed at the masthead to keep a sharp lookout.

In a few hours they sighted ice and among it, in an almost sinking condition, a big ship. They reached her just in time to save her people. Among them was a passenger whom the mate recognized as the stranger who had written the direction on the slate.

According to the other passengers, this man had been in a deep sleep or trance at the hour at which the incident had taken place.—Exchange.

COULDN'T PLEASE HER.

The Woman Whose Husband Never Had the Right Change.

A prominent broker remarked the other day that he thought his wife was the hardest woman to please in the wide world. She was always asking him for money when he was home. "John," she would say, "give me 47 cents. The grocery boy is here with a bill." "I can't give you 47 cents," he would reply, "but here's half a dollar." "Oh, you're the funniest man; you never have the right change." A dozen times a day she would ask for a few odd pennies.

Finally the broker went into the subtreasury and obtained $100 worth of bright new pennies. There were 10,000 pennies, and he packed them in a suit case and lugged them home. Then he went to a blacksmith shop and had an iron tripod made, and upon this he hung the suit case filled with pennies.

The next day the butcher came with his bill. It amounted to $5.67. "John," said the wife, "give me $5.67." "You will find it on the tripod," he explained. The wife returned in a moment in a great rage. "Why, John," she cried, "I'm not going to count out 567 pennies for this man! I'd be ashamed. It's a wonder you can never have the right change."—New York Herald.

Africa's Name.

The name Africa was given by the Roman conquerors after the third Punic war, B. C. 146, to the province which they formed to cover the territory of Carthage. It was most probably adopted from the word "Afrygah," the Carthaginian term for a colony. This original Africa was limited in extent. Its borders reached, according to Pliny, from the river Tusca on the west, which divided it from Numidia, to the bottom of the Syrtis Minor on the southeast, though Ptolemy carries it as far east as the bottom of the Great Syrtis, making it include Numidia and Tripolitania. In later days the whole African continent took its name from this part, which in its narrower limits corresponded with the modern regency of Tunis and was called by the Greeks Lybia. Africus, the stormy southwest wind, was so called in Italy because it blew from Africa.

An Impressionist Picture.

They were doing a tour of the picture gallery and the country cousin was anxious to improve his knowledge. Frequently he asked questions concerning artistic phrases and phases, and always the city cynic explained clearly and lucidly.

"What do they mean exactly," queried the country one, "when they say it is an 'impressionist' picture?"

Then the city cynic smiled.

"Well," said he, "an impressionist picture is one that leaves an impression in your mind that it is the picture of a cow and that same impression sticks there until you happen to look at the catalogue and find that really it's a picture of a famous statesman. See?"—London Answers.

The Test of Friendship.

In friendship, as in most matters, it is the little things that count. Not promises of eternal fidelity, but thoughtfulness about trifles assures us that our friend really cares for us. The one who knows instinctively what subjects of conversation may be unpleasant to us, what subject we do not like to hear jested about, who, knowing too when we wish to be silent, humors us in our wish—that is the one with whom we love to associate. We can never retain a friend long if we are not willing to take pains to find out his peculiarities and respect them.

Rough on His Rival.

"Is he really your rival?"

"Yes."

"Great Scot! If I had a rival that looked like that man, do you know what I would do?"

"No."

"I'd give up the girl."—London Telegraph.

A Mean Retort.

"I want you to know that our people used to have money."

"I accept that as an indication that some of them also used to have brains."—Detroit Free Press.

—Goodness gracious! Is Mr. du Pont, of Delaware, the well-known powder Senator, going to blow up, too?—Inianapolis News.

ORDER RESTORED; ALL CHINA QUIET

Murder and Looting by Soldiers Ends.

JAP TROOPS TO TIENTSIN.

One Thousand Oriental Soldiers Sent to Keep Order—United States Minister Instructed to Call For Troops to Meet Requirements For Protection of Americans.

Washington, March 5.—Order has been restored throughout China after a reign of terror extending over four days, during which murder, looting and general lawlessness by Manchu soldiers was predominant. The situation is still very tense, however, and Minister Calhoun of Peking has been instructed to closely watch out for the protection of Americans and to call on General Bell at Manila and Admiral Murdock at Shanghai for troops to meet any emergency that may arise.

General Bell was instructed by the war department to embark at once aboard a transport at Manila two battalions of 700 infantry and to hold the remaining 8,000 troops in the Philippines in readiness to answer any call from Peking. Admiral Murdock, commanding the American Asiatic squadron at Shanghai, notified the navy department that he is dispatching 200 additional marines from his warships on the collier Abarenda for Tientsin. The cruiser Cincinnati accompanies the collier.

The Japanese government, having a large number of soldiers nearest to Tientsin, took the initiative and dispatched at once a thousand officers and men to that city.

On the whole conditions are most pitiable, Minister Calhoun states. Many coolies and boys who picked up articles discarded by the soldiers have been summarily executed, while the soldiers themselves so far have escaped.

The mutineers attempted to hold up a train carrying American troops from Tientsin to Peking, but were fought off by the American and British railway guards. A machine gun on a flat car in front of the engine proved effective.

Peking, March 5.—Absolute quiet prevails in the capital city. It is evident that the arrival of the foreign forces has had the most salutary effect upon the disorderly element, who are no longer in evidence.

Many refugees have arrived here from interior points. They report no foreigners hurt thus far.

Yuan Shih Kai stated that 5,000 persons were killed here since the outbreak of the mutiny.

Tientsin, March 5.—Order has been restored by Manchu soldiers. The expectations are, however, that further violence will occur.

SMASH LONDON WINDOWS.

Suffragettes of London Damage Property When Police Worst Them.

London, March 5.—Having been worsted in their encounters with the police in Parliament square, isolated parties of suffragettes scattered through the city, smashing windows in many places. The houses damaged included the Mansion house, the residence of Lewis Harcourt, Bow street and other police courts and a number of shops. Several of the window smashers were arrested.

While this was going on a number of youths attacked the publication offices of the suffragist papers and one of the suffragist headquarters, where they broke the windows.

The British museum and the Royal academy have been closed indefinitely in the fear that the suffragists might damage their priceless treasures.

All London resembled an armed camp and all because of the obstreperous conduct of the suffragettes in their window smashing campaign. Six thousand policemen are on duty at Westminster and the shopping districts in the west end of the city.

The National gallery and the British museum were surrounded by cordons of police. Detachments of the force had been posted from Temple Bar to the Marble arch, and Parliament square had been entirely cut off from wheeled traffic. More than a hundred arrests were made.

NATIONAL TRADE BOARD.

Delegates From Many Commercial Organizations to Meet April 15.

Washington, March 5. — President Taft proposes a national board of trade, broadly representative of the commercial and industrial organizations and of such character as the government may properly recognize by a charter from congress.

Secretary Nagel of the department of commerce and labor, by direction of the president, has called a convention of delegates from commercial organizations in all parts of the country to meet in Washington on April 15 to plan the organization.

Oklahoma Attacks Rates.

Washington, March 5.—The Oklahoma Traffic association of Oklahoma City filed complaint with the interstate commerce commission attacking all freight rates on iron and steel from Pittsburgh, Birmingham, Gary and all large steel producing points to Oklahoma.

—Mrs. Outlate—I thought you said "never again."

Outlate—M'dear I meant consecutive drinks.—New York Sun.

METAL FURNITURE

BRASS BEDSTEADS TWIN — Made to look well and wear well, large post heavy filing rods, bright or satin finish. Priced from $9.75 to $32.00.

BRASS BEDSTEADS ENAMEL — In the Bungalow Styles, bright or satin finish. Priced each $12.75 to $16.00.

STEEL BEDSTEADS CHILDREN'S — All sizes and all kinds, some very heavy posts and others in lighter patterns. White Enamel Finish. Priced from $3.00 to $16.00.

Mattresses or Bed Springs, all sizes or made to order

ENAMEL STEEL CRIBS — With high sliding sides for the safety of the child, made in square and round posts. White Enamel Finish. Priced from $6.50 to $12.75.

INSTITUTION BEDS — Very strongly made with National Bed Springs. Priced from $6.25 to $8.25

WIT-EDGE DIVANS — With Woven Wire or National Spring Top. The sides are made so that the mattress cannot slide off. Priced from $5.25 to $7.50.

UNIQUE BED COUCH — Can be made into a full sized bed by one motion. Easy to operate and comfortable to sleep on. Price $12.75.

POWLISON & JONES
149-151 E. Front St. Plainfield, N. J.

VAGARIES OF THE TIDE.

Mysterious Currents, the Secrets of Which No One Has Solved.

There are as many vagaries in the waters as in the winds. Why, for instance, should great ocean currents send their warm waters across the wide Pacific and Atlantic? Other and equally mysterious currents exist in well nigh all parts of the world.

It is on record that the sea has run for weeks out of the Java sea, through the strait of Sunda and thence back again for a like period without any perceptible rise and fall during those times.

Then there is the equatorial current that flows into the Caribbean sea, the ever flowing current to the eastward around Cape Horn, the cold stream flowing from the icy regions of the north past Newfoundland and Nova Scotia and along the American coast to the extreme end of Florida, the continual current running with a velocity of from four to five knots an hour through the strait of Gibraltar into the Mediterranean sea, the swift current running across the rocks and shoals off the end of Billiton island, which apparently starts from nowhere and ends somewhere in the vicinity of the same place, and the current which, starting halfway up the China sea, runs from two to three knots an hour to the northeast and finally ends abruptly off the north end of Luzon.

Then we have those tidal vagaries known the world over as bores. Those that run up the Hugli and Irawadi rivers, from side to side, till they reach their limit, often tearing the ships from their anchorage, originate nobody knows where or why.

At Singapore it has been observed for days at a time that there has been but one rise and fall in the twenty-four hours.—Boston Globe.

The Seckel Pear.

The Seckel pear is one of the sweetest and daintiest fruits that grow. As another describes it, "The flesh is melting, juicy and most exquisitely and delicately flavored." That is just what it is. And the tree on which this pear grows is beautiful and vigorous, which indicates that nature has a great fondness for it. The pear is named after a Mr. Seckel of Philadelphia, on whose estate in 1817 the Seckel pear started on its happy career. Some one writing in 1847 said, "The parent tree still lives about three miles from Philadelphia."—Pittsburgh Press.

Too Suggestive.

"The health officer advised me to ask every man with whom we had domestic dealings if he was careful to boil the water he used in his business."

"Yes."

"Well, I asked the milkman first. And what do you think? He got mad and wanted to lick me."—Cleveland Plain Dealer.

No Previous Employment.

"You say, Rastus, that you want work for your wife," said Gunbusta, eyeing the husky darky before him from head to foot. "Was she ever employed before?"

"No, sir," replied the negro nonchalantly; "dis am her first marriage."—New York Times.

The Sleep of Life.

We talk about the sleep of death. How much deeper, how much sadder, is the sleep of life—the unresponsive heart, the unawakened mind, the hand palsied by lack of will to do!

She Will Change Then.

Mrs. Crawford—Although my daughter is such a big girl, she's still afraid of the dark. Mrs. Crabshaw—Don't worry about that, my dear. She'll soon be in love.—Judge.

—Advertise in the Plainfield Daily Press, it pays.

Sporting Goods
Photo Supplies
Picture Framing
Artists' Materials and Prints
PAUL R. COLLIER
156 E. FRONT ST. 'PHONE 51-W

LION BRAND COLLARS—Best 2 for 25c made
Try the ALCO or EXPLORER with Eyelet Buttonhole that does not wear out.
J. R. Blair, 119 Park Ave.

R. Morris Adkins
MASSEUR and HYDROPATH
Treatment Parlors
112 MADISON AVE.
'Phone 1172-L
Home Treatment by Appointment.
New York Office 61 East 86th St.
'Phone 6058-Lenox.

CHAS. KEIDERLING
FURNITURE PACKER.
Furniture, Trunks, Pictures, China, Glass and Bric-a-Brac Packed and Crated for Storage and Shipping. Storage Rooms to Let.
Tel. 559-J. 258 E. Front St.

KINDLING AND GRATE WOOD
Prompt deliveries. Orders received at
89 SOMERSET STREET.
JOHN MOBUS
P. O. Box 320 Telephone 19-F-49

FURNITURE,
OIL CLOTHS,
STOVES, ETC.
Louis Kadesh
23 Somerset Street.

RAG CARPETS AND RUGS.
RAG carpets and rugs, also silk portiers made from your own material; we also buy carpet rags. Address William Spicer, Scotch Plains, or William A. Schorb, & Co., 120 Madson avenue, Plainfield; 'Phone 1707-W. 10 2 tf

SELLING OUT
Palms, Ferns, Begonias at Reduced Prices
PETERSON'S
217 Watchung Ave 2 8 1m

Assignee's Notice of Sale.

By virtue of a Deed of Assignment made to me by Joseph Milani, I will expose for sale at public vendue, at the store No. 328 West Front street, in the City of Plainfield, County of Union and State of New Jersey, on Tuesday, the fifth day of March, Nineteen Hundred and Twelve, at two o'clock in the afternoon, the goods and chattels in said store, consisting of groceries, delicatessens and fixtures. TERMS CASH.
Dated, February 27, 1912.
WILLIAM NEWCORN, Assignee.
FRANCIS J. BLATZ, Attorney. 2 28 5

PLAINFIELD WINDOW CLEANING CO.
M. MERSTRICH, Prop.
Stores, Offices, Private Residences, New Buildings Cleansed, Scrubbed and Oiled. Office, 145 East Front Street. Tel. 864-J.

New Jersey Central

TRAINS LEAVE PLAINFIELD.

For New York—2.10, 3.43, 5.41, 5.36, 5.57, 6.27, 6.55, 7.22, 7.26, 7.44, 7.46, 7.55, 7.58, 8.12, 8.30, 8.36, 8.43, 9.29, 9.53, 10.20, 11.20, 11.52 a. m., 12.28, 12.58, 1.47, 2.32, 2.55, 3.17, 3.48, 4.12, 4.36, 5.45, 6.29, 6.40, 7.35, 8.00, 8.27, 9.37, 9.30, 10.18, 10.36, 11.28 p. m. Sunday—2.10, 3.41, 5.45, 7.23, 7.58, 8.32, 9.34, 9.42, 10.37, 11.52 a. m., 12.33, 12.58, 1.20, 2.01, 2.39, 2.55, 3.24, 4.29, 5.34, 6.35, 6.57, 8.13, 8.27, 8.35, 9.42, 10.28, 10.36 p. m.

For Newark—5.36, 6.27, (7.05 through train to Newark), 7.46, 8.36, 9.29, 10.20, 11.20 a. m., 12.28, 12.58, 2.32, 2.55, 4.12, 4.33, 5.45, 6.29, 7.35, 8.27, 9.30, 10.36 p. m. Sunday—7.23, 8.52, 9.34, 10.37 a. m., 12.33, 1.20, 2.39, 3.24, 4.29, 5.34, 7.14, 8.13, 8.35, 9.42, 10.36 p. m.

For Easton, Bethlehem, Allentown and Mauch Chunk—5.18, *8.17, 9.43, 11.19 a. m., 2.00, 5.21, xx5.43, (6.59 p. m., Easton only). Sunday—5.45, 10.24 a. m., 1.58, xx5.43, 7.05 p. m.

For Wilkesbarre and Scranton—5.18, 9.43 a. m., 5.43 p. m. Sunday—5.45, 10.24 a. m., 5.43 p. m.

For Long Branch and Asbury Park, etc.—3.41, 8.12, 11.20 a. m., (12.28 Saturdays only), 4.12, 4.36, 6.29, 8.27, 11.28 p. m. Sunday—3.41, 8.52 a. m., 3.24, 8.13 p. m.

For Lakewood and Atlantic City—3.41, (9.29; 12.28, Saturdays only), 12.58, 3.17, *6.29 p. m., Lakewood only. Sunday—(7.58 Lakewood only), 9.32 a. m., 2.01 p. m.

For Philadelphia—6.42, 7.39, 8.45, 8.51, 10.34, 11.53 a.m., 12.42, 2.45, 2.56, 5.13, 6.44, 7.42, 8.47, 9.46, 10.48 p. m., 1.20 a. m. Sunday—8.45, 9.56, 10.43, 11.42 a. m., 12.42, 1.44, 2.45, 3.42, 4.38, 4.55, 6.38, 6.44, 7.42, 8.47, 9.46, 10.54, 11.54 p. m., 1.20 a. m.

For Baltimore and Washington. Daily—5.43, 10.44 a. m., 12.42, 2.45, 6.44, 7.42 p. m.

*Saturdays only.
xxExcept Easton and Bethlehem.
*Except Mauch Chunk.

W. G. BESLER, Vice-Pres. & Gen. Mgr. W. C. HOPE, G. P. A.
2-24-12.

Arrival and Departure of Mails At Plainfield Postoffice.

February 1, 1912.

NEW YORK MAILS. Arrive—5:30, 8:00, 8:40, 11:45 a. m., 1:30, 3:30, 5:00, 5:30, 8:30 p. m., 12 midnight. Close—6:30, 8:00, 9:00 10:30 a. m., 12:10, 2:00, 3:50, 6:00, 7:45, 9:00 p. m.

SOMERVILLE AND EASTON. Arrive—8:40, 10:00 a. m., 12:30, 3:15 and 7:00 p. m. Close—6:30, 8:00 a. m., 12:35, 1:30, 4:30, 5:00 p. m.

PHILADELPHIA—Direct: Arrive—6:30, 8:00, 9:40, 11:45 a. m., 12:30, 3:30, 7:00 p. m. Close—6:30, 11:00 a. m., 12:35, 2:00, 3:50, 7:00, 9:00 p. m.

THROUGH FAST MAIL FOR EAST. Close—12:10, 3:50, 6:00 p. m.

DIRECT THROUGH FAST MAIL FOR WEST. Close—6:30, 11:00 a. m., 1:30, 5:00 and 9:00 p. m.

DIRECT SOUTHERN MAILS. Close—6:30 a. m., 12:35, 3:50, 7:00 and 9 p. m.

PENNSYLVANIA. West of Easton. Close—6:30 a. m., 1:30, 7:00 p. m.

ELIZABETH—Direct. Arrive—8:00, 9:40 a. m., 1:30, 3:30, 5:30 p. m. Close—6:00, 9:00, 10:30 a. m., 12:10, 3:00, 6:00, 9:00 p. m.

NEWARK—Direct. Arrive—8:00, 9:40 a. m., 1:30, 3:30, 5:30 p. m. Close—6:30, 8:00, 9:00, 10:30 a. m., 12:10, 2:00, 3:50, 5:30, 6:00, 9:00 p. m.

WATCHUNG. Arrive—1:00, 6:45 p. m. Close—9:00 a. m., 5:30 p. m.

WARRENVILLE. Arrive—1:00 p. m. Close 9:00 a. m.

SUNDAY MAILS. Office open from 9:30 to 10:30 a. m. Mail closes at 6:15 p. m.

E. H. BIRD, P. M.

HAHNE & CO.

·IMPORTERS· NEWARK'S STORE BEAUTIFUL BROAD, NEW AND HALSEY STREETS ·RETAILERS·

SURETY COUPONS GIVEN WITH EVERY PURCHASE—SURETY COUPONS REDEEMED IN THIS STORE'S FINE MERCHANDISE

MARCH SALE HOUSEFURNISHINGS

Waffle Irons—gray iron, round revolving waffle irons, regularly 49c; special at 43c

Soapstone Griddle—round griddles; bail handle; no grease required, makes the most healthful and delicious griddle cakes; regularly 89c; special at 75c

Asbestos Mats—oval shape, 9x14; useful for hot plates, dishes and pans; regularly 10c; special at, each 7c

Oil Heaters—full size; will heat a good-sized room; large size wick; regularly $4.98; special at $3.95

Gas Tubing—best quality, double dipped, covered gas tubing; patent ends; ½ inch; any length from 3 to 20 feet; regularly 5c a foot; special at, per foot 4c

Dustless Dusters—chemically treated to absorb dust; will not scatter it; 24x36; regularly 10c; special at 7c

Floor Mops—Oil of Gladness Dustless Floor Mops; clean and polish at the same time; price $1.50

See demonstration in Basement.

Stove Boards—Fancy pattern; square shape. tin, 34-in. size; regularly 85c, special at 59c

Mouse Traps—The Mascotte; regularly 10c; special at 7c

Moulding Hooks—Brass Lacquered Picture Hooks, price, the dozen 5c

Water Filters—Hygienic filters, screw on faucet; regularly 29c, special at 25c

Wheel Barrows—Garden Barrows; loose sides, painted green, extra strong; regularly $3.25, special at $2.98

Lawn Rakes—Long handled wire lawn rakes; 24 teeth, for lawn or walks; regularly 39c, special at 29c

Garden Forks—4-tine digging forks; best grade steel, good and strong; regularly 75c, special at 63c

Garden Spades—D handle; regularly 98c, special at 79c

Basting Spoons—Enameled, 10, 12 and 14 in.; regularly 14c, 16c, and 18c; your choice, at, ea. 12c

Butter Jar—round covered flat top glass butter jars; most sanitary; 2 pound size; regularly 25c, special at 19c

Bath Room Stools—enamel, three legs; regularly 89c, special at 75c

Teapots—decorated imported Rockingham teapots; smooth glazed finish inside and out; prices 25c, 29c and 35c.

Bake Dishes—white porcelain, oval shape; regularly 29c, special at 23c

Crocks—stone crocks with cover; 4 gallon size; glazed inside and out; regularly 65c, special at 49c

Egg Dishes—shirred oval brown and white egg dishes; regularly 33c, special at 19c

Floor Oil—Victor Floor Oil for hard wood parquet floors and furniture. This is a wax oil; it revives old woodwork and preserves the floors, making them look like new; sold in cans as follows—

Pints	Quarts	½-Gals.	Gals.
30c	50c	85c	$1.50

See demonstration in our Basement.

Silver Polish—E. Z. U. U., the best on the market for cleaning silver and gold; 15c boxes, special at 2 for 25c

See demonstration in our Model Kitchen.

Flower Vases—tall Colonial shape, for long-stem flowers 10c

Beds and All Kinds of Bedding in This Sale

300 OF THE FAMOUS $18.00 OSTERMOOR $12.50

The celebrated Ostermoor Mattress is known the world over as one of the most remarkable mattresses ever produced; it is built of especially selected Ostermoor sheets, all hand laid; the cotton is first subjected to such a process as evolves an entirely different fabric, just as cloth is produced from wool; the sheets or layers of cotton are 2½ inches in thickness, wonderfully soft and elastic, impervious to moisture, proof against vermin, permanently elastic, does not mat, pack, lump or bunch; evenly tufted; closed within ticking entirely by hand; edges are carefully stitched; all covers are matched; the tickings are beautifully mercerized French Art Twills of the best quality, in green, tan, drab, pink, blue and the good old-fashioned blue and white stripe; sizes are 4 ft. 6, 4 ft., 3 ft. 6 and 3 ft.

Our regular selling price is $18.00—a regulated and restricted price by Ostermoor; by special permission these will be sold at a cut price on account of the coverings being very slightly soiled—so slightly that it will be hard to detect a defect; this week at only $12.50

SUPREME MATTRESS

These mattresses are made especially to our order and controlled by us. They are filled with selected cotton, machine felted, in layers upon layers, which forms a soft, compact mattress, yielding restful comfort and years of service; made by skilful hand labor, in clean workroom, under sanitary conditions. Comfort and economy are combined in these fine mattresses. They are full tufted and have heavy roll edges, thoroughly stitched, which gives a lasting shape and longer than usual service. They are covered in the standard patterns of durable tickings, any size. Each full-size mattress weighs 50 pounds. This SUPREME mattress for quality and finish is perfection. Special price $9.75

Our Plain Excelsior Mattress—Made of good quality ticking; all sizes, 3.0, 3.6, 4.0, 4.6, at ..$1.90

Soft Top Excelsior Mattress—Good grade; of plain and fancy ticking; nicely tufted and bound; any size, 3.0, 3.6, 4.0, 4.6, at $2.50

Combination Mattress—Filled with Excelsior; cotton top, bottom and sides; nice plain and fancy ticking; well tufted and nicely made; all sizes, 3.0, 3.6, 4.0, 4.6, at $4.25

Plain Fiber Mattress—Has cotton top and bottom, covered in good quality of ticking, in choice colors; a good sanitary article; we sell many of them; choice of sizes, 4.6, 4.0, 3.6, 3.0, at $5.00

White Cotton Mattress—Thoroughly well made; choice colors of ticking, nicely bound and tufted; can have it in any size, 3.0, 3.6, 4.0, 4.6, at $6.50

Felt Mattress—Made of carded cotton and good choice grade ticking; it cannot be made by any one better than we turn it out; 4.0 and 4.6 size, $14.00; 3.0 and 3.6 size, at $12.00

GOOD PILLOWS

Filling the best of its respective kind; ticking the best quality A. C. A., blue and white stripe and fancy art ticks—sizes 18x25, 20x28, 22x28 and 24x50.

Regular price	75c	$1.20	$1.50	$1.90
Sale price	55c	$1.00	$1.30	$1.60

BEST HAIR MATTRESSES

The very best mattress obtainable for the money. Covered with best grade A. C. A. and fancy striped ticking; hair filling is of the very best quality in each grade. Prices for this sale are materially reduced:

Sizes, 4.6, 45 pounds;	4.0,	3.6,	3.0,	crib.
Reg. Price	11.00	10.25	8.05	7.40	4.25
Sale Price	9.50	9.25	7.75	6.50	3.75
Reg. Price	14.25	12.50	11.00	9.50	5.00
Sale Price	12.75	11.00	9.75	8.50	4.25
Reg. Price	17.25	15.25	13.35	11.50	6.00
Sale Price	15.25	13.50	11.95	10.25	5.25
Reg. Price	22.75	20.00	18.00	15.25	8.15
Sale Price	20.25	17.75	16.00	13.50	7.25
Reg. Price	25.50	22.50	20.00	17.25	9.25
Sale Price	22.50	20.00	17.75	16.50	8.00
Reg. Price	27.75	24.00	21.25	18.00	9.50
Sale Price	25.75	21.50	19.00	16.00	8.25

SILK FLOSS MATTRESSES

These mattresses have many good qualities. The material is vegetable floss, in which no vermin can live. They are perfectly sanitary and can be remade same as hair. Soft and extremely light in weight; in fact, the lightest mattress we know of. Made one inch thicker than usual mattresses. May be had in one or two parts.

4 ft. 6 size, regularly $15.00, sale price $11.00
4 ft. 6 size, regularly $14.25, sale price $10.50
3 ft. 6 size, regularly $13.50, sale price $10.00
3 ft. size, regularly $12.75, sale price $9.50
2 ft. 6 size, regularly $12.00, sale price $8.50
Crib size, regularly $7.50, sale price $5.00

$30.00 MATTRESSES $22.50

Filled with black hair of soft quality, made in full size in one part, weight 50 pounds; imperial stitched edges, covered with best grade of ticking; in handsome art colors; neatly tufted and bound, and no better workmanship can be put on a mattress; regular price $30.00, sale price $22.50

THIS IRON BED—250 OF THEM

One of the very newest in fashion; a simple and elegant design; corner posts and top rails of head and foot are 2-inch square, filling rods are ⅞ in. round; bottom rods are 1 1-16 inch; heavy brass caps on the posts; brass-mounted casters, lignum vitae wheels, 3 coats of finish on these beds; perfect hard, smooth and gleaming white, like porcelain; bed is a beautiful combination of brass and white. Regular price $15.00; sale price $9.75

And many others greatly reduced.

BED SPRINGS

Snug-Hold Springs

These are the latest improved springs. They have a standard woven wire fabric, vermin proof; some have helical ends. They are full of springy restfulness. Along the sides are separate upright bands of woven wire, firmly supported. Framework is made of angle iron and 1¼ inch tubing, neatly bronzed. The edge guard holds your mattress in place and also keeps it from spreading and flattening, and is sure to keep your mattress in shape for a longer time than otherwise.

Regular price	$3.50	$4.25	$5.25	$7.50
Sale price	$3.00	$3.00	$4.50	$6.50

Other styles of springs, woven wire tips, steel frames, neatly bronzed, sanitary construction.

Regular price	$2.00	$2.50	$3.00	$8.00
Sale price	$1.75	$2.25	$2.65	$7.00

KNIFING A SHEEP.

Modern Slaughter House Method Painless and Rapid.

INSTANT DEATH IS ASSURED.

One Dexterous Thrust Through the Animal's Head by an Expert Workman Ends Consciousness—How the Carcass Is Skinned and Dressed.

The easiest way you could possibly think of is the way sheep are killed in the packing houses. Most persons mistakenly imagine that they are treated horribly and see in their minds a bloodthirsty man, with shoulders like hams, standing over a poor, defenseless sheep with a bludgeon in his hands ready to send the creature straight to the promised land. But there is where the sentimentalist goes completely wrong, for if there is an animal that is treated right—in speaking of its death—it is the sheep. There is only one thing that doesn't look as though death was absolute pleasure for the sheep, and that is right at the very start of the killing operation.

The sheep are driven from the yards up a long chute, and when they enter the pathway a leader sheep puts himself at their head to take them up into the killing room. These sheep are trained and are nearly always black so that there will be no mistake made and the leader sheep killed.

This leader takes the animals up the chute to a pen that will hold about fifty sheep. Here a man catches them, two at a time, and shackles them by their hind legs. This is the operation referred to as the only one painful to the sheep.

The animal is then swung on to what is called the Ferris wheel. This wheel is constantly revolving, and as it reaches a certain spot the sheep are transferred to a track from which they hang head downward. At that point their suffering ceases, for the next workman is the man who kills them.

The killing process is one that is absolutely painless to the sheep. The workman is adept and never misses the mark at which he strikes. With a sharp knife in his hand, he moves down the row of hanging animals, and as he comes to each one he feels of the head just behind the ears and finds the point where the bones of the head leave an opening. In this the knife is thrust and goes through the head of the animal, completely severing on both sides a large artery. The sheep is killed instantly. Five hundred sheep can be handled every hour at this point. They are then "pated," an operation that consists of skinning the fore part of the head and the neck.

The next workman cuts through the hide on the breast and skins just one spot below the neck. The fore legs are then broken and cut off to be sent to the bone room.

The fact that there is a time for everything and one man to do just his part and no more is emphasized in the sheep room when one sees just one hind leg skinned by one man and the other skinned in an entirely different operation. The sheep is then put on what is called the endless chain. This chain consists of hooks at intervals and is constantly moving, making the rounds of the room in about twenty minutes. Along this chain are the workmen, and as the sheep is passed on to them by the chain they do their work and wait for the next carcass.

After the two hind legs have been skinned the back is partly skinned and the animal is passed on to the next man who is called a "pelter." He grasps the pelt just above the hind legs, and, with a few deft twists of it, it is pulled off and the sheep passed on to the next workman.

After being skinned the sheep are carefully washed and wiped, a new towel being used on every animal. An endless chain is in progress here also, for when a towel is used it is thrown into a vat of boiling water, washed and put into a drier to be used over and over again. After the animal has been washed the head is taken off and the neck washed in the same manner as the rest of the carcass. The government inspector then gets it, and it is subjected to a rigid examination, after which the stamp of approval of the United States is put on.

After the head is taken off it is sent to the floor below, where the tongue is taken out and the remainder of it sent to the bone room.

There are two ways of dressing the sheep. Some of the buyers insist on having the caul fat with the animal, while others do not care about it. If the fat is desired it is put on the hind part of the animal, covering about one-half of the body, and is then split, revealing the carcass shorn of the viscera.

The dressed animals are hung on overhead tracks and put on an elevator to be sent to the cooling room.—St. Louis Globe-Democrat.

Ancient Proofreading.

The editions of books printed 200 or 300 years ago are almost entirely free from typographical errors, which may be attributed to the fact that early publishers were generally eminent scholars and themselves gave much attention to the revision of their proofs. After reading the proofs they frequently turned them over to other scholars with the request to revise and correct, and as the printer's time was then deemed a matter of small consequence a perfection was attained which is seldom equaled by modern printers.—Exchange.

The man who does you a wrong has need of pity.

—Read the Plainfield Daily Press.

—Try a Press want ad.; it will bring results.

DEER AND BULLETS.

Serious and Ugly Wounds From Which the Animals Recover.

"If all deer that are wounded in the course of the hunting season and succeed in getting out of the way of the hunter should wander away and die the woods would contain many more dead deer than are taken away," said an old hunter. "But all of them do not wander off and die a loss to the hunter.

"Deer have great recuperative powers. It is no sign that a deer is doomed to go off and die because it is badly wounded. I have killed many a deer that gave evidence of having been so severely wounded that its having survived to take the range again seemed almost miraculous.

"I once shot and killed a buck that had a rifle bullet encysted near the skin of the left shoulder, but there was no wound on the outside of the skin to show that it had entered the deer there. Investigation showed a wound, long healed, near the top of the right shoulder, unmistakably made by that rifle bullet, which must have passed clear through the deer to the left shoulder, where its speed was spent and it lodged just under the skin.

"Besides that severe wound that deer had been pretty well filled some time or other by buckshot, for I took out nine from one side of him, where they had broken several of his ribs. These two ugly wounds had been inflicted at different times, and in spite of them he was in splendid condition and I had to give him two shots from a Winchester before I stopped him."—New York Sun.

BOGUS ANCESTORS.

A Paying Business in England That Thrives Upon Snobbery.

The most tragic form of snobbery in a country place is that which concerns itself with the tracing of a pedigree. In my travels I came upon a man who confessed that he had made thousands of pounds out of the conceit and snobbishness of people living in country places, and especially people who happened to possess names of a high sounding character. His method of work was simple, and only the ultra snob could be taken in by it.

He would glance through a local directory and select a few names of the Fitz-Blank style. A short visit to the town would help him to determine the character of the person—a snob is easily distinguished, and he would return to his place and write that he had come into the possession of a portrait which he had every reason to believe was that of an ancestor of Mr. Fitz-Blank.

There would be a few quaint hieroglyphics on the back of the canvas showing that the original was a native of the town in which Mr. Fitz-Blank was residing. In nine cases out of ten that picture sold at a price which meant a profit of 100 per cent to the dealer after he had paid the little Italian artist, who turned out the pictures by the dozen. In many a country house today there is a fine old full length portrait of an ancestor which was painted in a murky studio somewhere down Whitechapel way.—Margaret Ballantyne in London Saturday Journal.

High Quality Tea.

A verdict in favor of high quality tea as a harmless drink is given by the London Lancet. It is pointed out that when caffeine and tannin are in a state of combination the harmful astringent qualities of the tannin disappear and the bitter taste of free caffeine is not perceptible. Teas of high quality yield, as a rule, a simple infusion of caffeine tannate, not of caffeine or of tannin, and such teas must be regarded as the most desirable from a physiological point of view. Excessive infusion, it is stated, will spoil a good tea, but even a short infusion of a bad tea may be as objectionable as an excessive infusion of good tea. On physiological grounds, therefore, the consumer of high quality teas runs less risk of digestive disturbances provided the tea is made properly.

Ancient Guidebooks.

Guidebooks for the use of pilgrims to Rome, known to exist in a rudimentary form since the time of Charlemagne, took a definite and characteristic shape in the twelfth century with the "Descriptio Plenaria Totius Urbis" and with the "Graphia Aurea" of the thirteenth. The institution of the jubilees in the year 1800, calling to Rome hundreds of thousands of wayfarers, opened a new market for descriptive literature on the Holy City, and new editions "De Mirabilibus" were produced at least four times each century.—London Athanaeum.

A Comparison.

"That was a tempestuous outburst of oratory our friend indulged in," said one statesman.

"'Tempestuous' is the word," replied the other. "Whenever he makes a speech it makes me think of a cyclone that has somehow learned to articulate."—Washington Star.

His Engaging Remark.

Mr. Dumbead—Nelson was coming to call, but I told him you would be engaged this evening—

Miss Olemade (rapturously) — Oh, William!—Princeton Tiger.

Hard to Please.

Wigg—Bjones is pretty hard to please, isn't he? Wagg—Almost as hard to please as a college graduate looking for his first job.—Philadelphia Record.

There is hope for all who are softened and penitent. There is hope for all such.—Dickens.

—Another prize for oratory has been won by a Chinese student, this time at Lehigh. Chinese juries may as well expect the worst.—Chicago News.

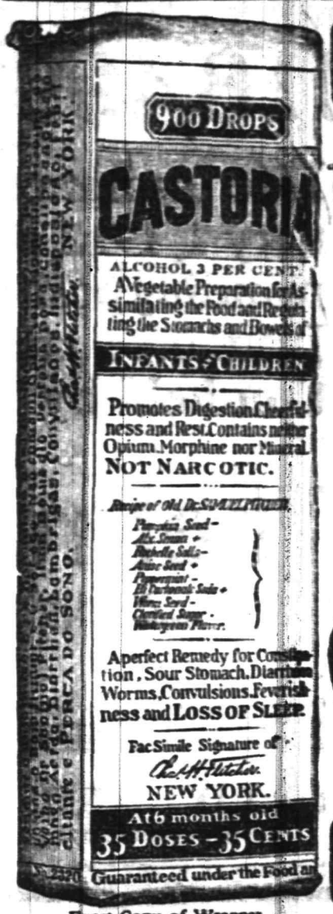

Exact Copy of Wrapper.

CASTORIA

For Infants and Children.

The Kind You Have Always Bought

Bears the Signature of Chas. H. Fletcher.

In Use For Over Thirty Years

CASTORIA

THE CENTAUR COMPANY, NEW YORK CITY.

Brush and Broom Sale.

A SPECIAL INDUCEMENT FOR THE LADIES.

We will sell during this week a real good quality house broom, No. 6, just the right size and weight for every-day work.

Broom Corn has been so high in the past we have been unable to get a moderate priced Broom. This regular 50c Broom we are going to sell you for 36c

Another attractive feature will be a good Horse Hair Duster Brush for Stove or Stairs at 18c during this week.

A. M. GRIFFEN CO.

119-123 EAST FRONT ST., PLAINFIELD, N. J.

Two 'Phones 6—214

FUR NOTES

—BY—

Charles Kurtzman

FURRIER

178 East Front St.

An opportunity to save 50 per cent. on all fur sales at Charles Kurtzman's big fur sale. Don't miss it.

Furs for sale, 50 per cent. less—which cannot be duplicated elsewhere in town. Money will be refunded to purchasers if the same high quality, at these low prices, is sold by another store.

Free storage of furs during the summer months is the privilege each patron of Charles Kurtzman's Fur Store, 178 East Front street, will enjoy. Insurance policies will be issued for each fur piece.

Telephone 1935-J. Open Evenings.

Electric and Gas Chandeliers Brackets and Domes

New and Attractive Designs

J. W. GAVETT

West FRONT St.

LAGGREN & GREENE

Manufacturers of WINDOW SHADES

Carpet Cleaning and Laying

Canopies For Weddings, and Awnings

TELEPHONE 1948

102 North Ave., Plainfield, N. J.

WE GO EVERYWHERE. tu-f

TRY A PRESS WANT AD.

RAILROADS ARE UP AGAINST PIERCE BILL

(Special from Staff Correspondent.)

Trenton, March 5.—Declaring that that Pierce Railroad Crossing bill would be ruinous to them, practically all the railroads in the State had representatives before the House Committee on Railroads yesterday urging the defeat of the measure. The railroads, in particular alleged that the bill would be fatal to them because of the expense it would entail. Instead of the Pierce bill requiring the removal of one grade crossing per year for every thirty miles of tracks they would prefer the Read bill which would allow the Public Utility Commission designate dangerous crossings which are to be removed.

At the instigation of the railroads the House was flooded last night with telegrams from shippers, urging that the Pierce bill be shelved. Union county representatives, the home of Senator Pierce, had fifty telegrams each sent them. Some of the Assemblymen got 300 of the telegrams.

—Read the Plainfield Daily Press.

LIGHTING ORDINANCE IN BORO WILL BE ENFORCED.

Mayor Clark, of North Plainfield, has issued an order to Chief Marshal Weiss to strictly enforce the ordinances regulating the carrying of lighted lamps on bicycles after dark and prohibiting the riding of bicycles on the sidewalks. At this time of the year the roads are more or less muddy and the temptation to take to the sidewalks is being yielded to by the number whose business makes it necessary for them to use wheels. This is true, Chief Weiss said, of a number of letter carriers and they will come under the provisions of the ordinance the same as other citizens. The order takes effect immediately.

Anniversary of Big Fire.

The big fire which wrecked the Babcock building took place ten years ago tonight. The blaze was discovered at 4:15 on the morning of March 6 and gave the entire city and borough departments a hard fight for twelve hours. The insurance loss was $150,000.

—Try a Press want ad.; it will bring results.

MRS. HENRY A. M'GEE IS HOSTESS AT A RECEPTION

Mrs. Henry A. McGee, of Orchard place, the borough, gave a reception and tea yesterday afternoon in honor of her daughter-in-law, Mrs. Raymond A. McGee, of New York city. The affair was largely attended and there were many pleasing features.

Mrs. Henry A. McGee was assisted in receiving by Mrs. Raymond A. McGee, and her other three daughters-in-law, Mrs. Clifford McGee, Mrs. H. L. McGee and Mrs. Donald A. McGee. Those who poured in the dining room were Mrs. Percy H. Stewart, Mrs. E. H. Ladd, Jr., Mrs. James R. Joy, of this city, and Mrs. Ashbrook, of Philadelphia. The home was elaborately decorated with roses.

James Clawson Better.

A telegram received from Dr. Marcus L. Clawson at Weirsdale, Fla., today, announced that the condition of his father, James Clawson, is considerably better. The crisis of his illness was reached yesterday and it is believed he will soon improve enough to be brought home.

$2,018,499,340

Life Insurance in Force January 1, 1912, shows the commanding position in the Life Insurance affairs of this nation held by

THE PRUDENTIAL HAS THE STRENGTH OF GIBRALTAR

The Prudential

Founded by JOHN F. DRYDEN,
Pioneer of Industrial Insurance in America

THE PLAINFIELD TRUST COMPANY

Resources $4,000,000.00

COURTEOUS TREATMENT

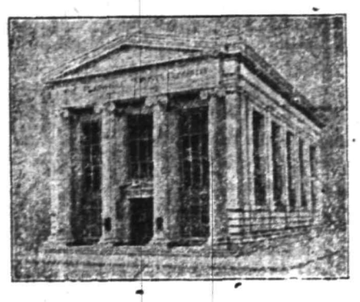

EFFICIENT SERVICE

It is the purpose of the Officers of this Company to get in personal touch with its customers; to provide for their individual wants; to see that they are treated with uniform courtesy; and to place at their disposal the complete facilities of this modern financial institution.

FOR THE TOTS!

We have a pretty little pump effect with ankle strap and silk or leather bow for the youngster's wearing.

Good, broad, common sense toe, full of foot comfort for toes that are growing, just the thing for Spring and Summer. Patent Leather, Tan Calf, White Duck and White Buck.

$1 to $1.50 a Pair

According to grades.

M. C. Van Arsdale
127 East Front St.

ROTH & CO.

FRESH FISH, Wednesday, March 6

Bluefish . . 12c lb Butterfish . 12c lb
Fresh Haddock . . . . . 9c lb
Fresh Cod, steak or boil . . . 15c lb
No. 1 Canada Smelts . . . . . 14c lb
Fresh Herring 7c lb Finnan Haddie 12½c lb
Best Oysters in town . . . . . 1c ea

Strictly Fresh Eggs . . . . . 29c dz

Hindquarters of Lamb . . . 15½c lb
Loins Jersey Pork and Pork Chops 14c lb
Fancy Bacon, by strip . . . 14½c lb

John Tiger Dies.

Whitehouse, Mar. 5.—John Tiger, seventy-eight years old, died Sunday at his home at New Germantown after a long illness. He was a carpenter and formerly lived at Cokesbury, but for thirty years had lived in New Germantown. His wife died five years ago. He leaves a daughter, Miss Emma Tiger. The funeral will be held this afternoon at the house. Rev. H. E. Reed, the pastor, will officiate.

CHRISTIAN FIELD.

The Epworth League of Grace M. E. church will meet Friday night.

The Ladies' Aid Society of the Monroe Avenue M. E. church will meet Thursday.

The Loyal Temperance Legion will meet at 4 o'clock tomorrow afternoon in the W. C. T. U. rooms. All members are especially requested to be present.

The mid-week prayer meeting at Grace M. E. church will be omitted on Wednesday night, owing to the fact that the pastor, Rev. C. C. Cain, and others expect to attend the local option hearing at Trenton that day.

An entertainment of more than usual interest will be given in the Seventh-Day Baptist church tomorrow afternoon at 4 o'clock in connection with the Women's Society for Christian Work. A silver offering will be taken. Refreshments will be served.

Funeral of Mrs. Tyler.

New Providence, Mar 5.—The funeral of Mrs. Mary E. Tyler was held from her late residence, Springfield avenue, West Summit. Mrs. Tyler who died Friday, was born in Oswego, N. Y., seventy-nine years ago and resided here for the last twenty years. She is survived by the following children: Miss Elizabeth Tyler and Mrs. Charles R. Young, who resided with their mother; Joel F. Tyler and Mrs. C. P. Lippencott, of Brooklyn; Mrs. C. P. Smith, of Northampton, Mass., and Sanford Tyler, of Calexico, Cal. The interment will take place in Oswego, N. Y.

The Biggest Hit In Twenty Years.

The above caption justly describes the reception given by the general public to the sixteen-page Joke Book, published weekly under the name of "Fun," and given free with the great, big, wonderful New York Sunday World. It is great, and it is big, and, when you think of the little you pay for it, it is wonderful. Get The World next Sunday, with its Joke Book, its Magazine, its Comic Weekly for the children and its other features, too numerous to mention.

"Charley's" Hut Burned Down.

New Providence, Mar. 5.—The hut of "Charley the Swede," near the border line of the borough and close to the Passaic and Delaware Railroad tracks, was burned Saturday. The shack was built by "Charley" several years ago and when he was at work in Summit it was never locked. It was known as a resting place for all the "Weary Willies" for miles around.

W. H. P. Veysey, of Park avenue, is detained at home with an attack of lumbago.

Hugh Todd, of the firm of Boice, Runyon Co., left today on a pleasure trip through the south.

—Advertise in the Daily Press.

REAR ADMIRAL MOORE.

Who Will Take Charge of the Naval Station at Cavite, P. I.

GOES TO JAIL FOR SELLING BAD FOOD.

Poultry Dealer Gets Ten Days and a Fine.

New York, March 5.—A poultry dealer was sentenced to ten days in the city prison and to pay a fine of $150 for selling unfit food in a West Washington market stall.

This is the first jail sentence that has been inflicted for such violations of the law, heavy fines heretofore having satisfied the court.

Isaac S. Frank, who has several stands in the market, was the defendant. He was charged by Health Inspector Albert W. Konz with having offered for sale on Oct. 3 from one of his stands 150 pounds of poultry that had been too long killed.

Sentence was passed by Justices Russell, Zeller and Deuel of special sessions. They heard more than a score of cases, in most of which small fines were imposed.

Assistant Corporation Counsel Sullivan made a special request for a long term of imprisonment in the penitentiary for Frank. Sullivan said that inasmuch as the city owned the market and rented the stalls for a small sum so that the poor could get their food supplies as cheaply as possible no sentence that could be passed could be too severe for so flagrant a violation.

COMPLAINANT CORESPONDENT

Frances E. Baker, Under Indictment For Larceny, Sued For Divorce.

New York, March 5.—Frances E. Baker, a patent lawyer, arrested a year ago on indictments for grand larceny charging that he stole securities worth $6,362 belonging to the estate of Mrs. Mary Reeves Brinckley Stewart of Newark, granddaughter of Commodore Stewart, known to the navy as "Old Ironsides," was served in the Tombs in a suit for divorce brought by his wife, Mary A. Baker.

Baker jumped his bail shortly after he was arrested and was brought back here ten days ago from Baltimore. One of the complainants against Baker in the criminal proceeding is Elizabeth Tudor Stewart, executor of the will of Mrs. Mary Brinckley Stewart, and one of her daughters. Miss Stewart is also named as corespondent in the divorce case.

VENOM CURES CONSUMPTION.

Maryland Physician Says Rattlesnake Poison Made Him Well.

Washington, March 5.—Rattlesnake venom has been used successfully as a cure for tuberculosis, according to a report to the Maryland state board of health.

Dr. Joseph H. Thompson of Hyattville claims to have freed himself entirely from bacilli of the disease by injections of snake venom brought in tablet form from South America.

Dr. Thompson, an Englishman who has seen service with the British army in India, says it is not safe to use poison from serpents as obtained in this country, because it is not properly sterilized.

Tries Fourth Time to Die.

Newton, N. J., March 5.—Mrs. George Stafford made a fourth attempt to commit suicide by taking carbolic acid. Dr. Voorhees was summoned and by the prompt use of a stomach pump saved the woman's life.

WEATHER EVERYWHERE.

Observations of the United States weather bureau taken at 8 p. m. yesterday follow:

	Temp.	Weather.
New York	23	Cloudy
Albany	18	Cloudy
Atlantic City	30	Snow
Boston	22	Cloudy
Buffalo	14	Cloudy
Chicago	22	Cloudy
St. Louis	28	Cloudy
New Orleans	62	Cloudy
Washington	26	Cloudy

Stella—Did Jack give you your ring?

Bella—Yes; and he will find plenty of hats in it.—New York Sun.

BROAD SERVICE

The service offered by this Company embraces the following:—

BANKING. 3% interest on checking accounts. Free collection of out of town checks. New York checking privileges, 4% interest on Special Department accounts, out of town Savings Accounts collected free of charge.

TRUSTS. After serving you through life and becoming familiar with your financial affairs, we can act as executor of your estate and render service such as no individual can possibly give. We are also prepared to act as Guardian, Administrator and Trustee and for the same fee as is allowed an individual.

SAFE DEPOSIT. A modern Round Door Manganese Steel Vault, absolutely fire, mob and burglar proof, offers protection to valuables at nominal cost.

REAL ESTATE. Exceptional facilities for the rental, sale, exchange and care of property of every description.

We invite additional correspondence which will have prompt attention.

THE STATE TRUST COMPANY

Capital $100,000.00.

AMUSEMENTS.

PROCTOR'S

NOTED FOR EXCELLENCE and POPULAR PRICES
MATINEES DAILY.
Prices—Mat. 10c; Evening 15c and 25c.

S. & H. Green Stamp
FREE AT THE
TUESDAY, WEDNESDAY AND FRIDAY MATINEES
5 Stamps with 10c tickets.
10 with 15c tickets
15 with 25c tickets.

WONDERFUL TRAINED SEALS
COMEDY SKETCH, "THE AWAKENING OF LUCILLE"
with Emily Dodd & Co.
"THE MUSICAL FARMYARD"
NOVELTY MUSICAL ACT
SINGING, TALKING & BOXING COMEDIANS
ALLEN & PETERS
THE ECCENTRIC COMEDIAN
MONOLOGIST
SAM GOLDMAN
SPECIAL STAMP MATINEE WEDNESDAY
200, 100, 50 & 25 Stamps Given Away

SEE

WASHINGTON

PERSONALLY CONDUCTED TOURS VIA

New Jersey Central

Royal Blue Line

6 DAYS	3 DAYS
$18.35 TO $20.35	$11.35 TO $14.35
MARCH 9, March 23, April 6 and 20, May 4 and 18	MARCH 14, April 1, 11 & 25, May 16, May 29
Leave PLAINFIELD 8.45 a. m.	Leave PLAINFIELD 12.42 p. m.

Above Rates cover all necessary expenses Varying according to Hotel selected.

For Booklets See or Write Agents

Allen B. Laing Co.

Electrical Contractors

127 W. SECOND ST.

OLD HOUSE WIRING A SPECIALTY

Experienced mechanics and proper tools make it possible to wire old houses without damage to floors or walls.

ESTIMATES FURNISHED

'PHONE 199

MORTGAGE MONEY.

Any section of New Jersey, improved real estate or vacant lots, city or suburban property, in sums of $100 to $1,500 from one month to one year, on first, second and third mortgages.

1st Mtgs. 5% interest ..... 70% of value
2nd Mtgs. 5½% interest ..... 80% of value
3rd Mtgs. 6% interest ..... 90% of value

Money obtained quickly and upon short notice.

N. Y. & N. J. MORTGAGE CO.
Suite 823, 299 Broadway, New York City.
3 4 1mo

Trained Seals at Proctor's.

It seems difficult to imagine that a seal can be trained to perform tricks of any sort, yet Captain Tiebor has trained six seals to do stunts that an expert juggler does. They work with the quickness and deftness of a Japanese juggler. The Seal Band playing popular seal airs is a distinct novelty for Plainfield, their ball juggling, the fire brand tossing are marvelous indeed. The Musical Vynos in their novelty instrumental concoction "The Musical Farmyard," have an act that is clever, the uses put to the instruments in the construction of the farm scene is very well done.

Funeral of Mrs. Annie Seals.

High Bridge, Mar 5.—Funeral service for Mrs. Annie Seals, thirty-eight years old, wife of Melvin Seals, was held at her late home, Church street, and at the Cokesbury Methodist church, of which she was a member, yesterday. Rev. Harry J. Iobst, pastor, officiated. Interment was made in the Cokesbury Cemetery. Mrs. Seals was a member of Daughters of Liberty, which took part in the funeral services.

A. & P. Pure Food Bulletin, March 4th to 9th, Inclusive.

FANCY CREAMERY BUTTER, lb. . 33c

Absolutely the best butter procurable. Why pay more elsewhere? Remember this is our BEST QUALITY. Simply delicious.

Annual Dried Fruit Sale

A SALE EVERYBODY HAS BEEN WAITING FOR

PRUNES		RAISINS	
90-100's, 3 lbs.	25c	Seeded Raisins, pkg.	10c
60-70's, lb.	10c	Seedless Raisins, pkg.	10c
40-50's, 2 lbs.	25c	Sultana Raisins, pkg.	14c
20-30's, lb.	18c	Layer Raisins, 3 lbs.	25c
Silver, lb.	16c		

CURRANTS, cleaned, package 10c
PEACHES, Muirs, lb. 11c
PEACHES, Jumbo, lb. 14c
APRICOTS, Royals, lb. 15c
APPLES, bulk, lb. 12½c

A BIG DROP IN fancy selected EGGS, per dozen . . . 35c

EXTRA STAMPS WITH TEAS and COFFEES

100 STAMPS with 1 lb Tea 70c	30 STAMPS with 1 lb El Ryad Coffee ... 35c
75 STAMPS with 1 lb Tea 60c	25 STAMPS with 1 lb Ambosa Coffee ... 32c
60 STAMPS with 1 lb Tea 50c	20 STAMPS with 1 lb Sultana Coffee ... 30c
40 STAMPS with 1 lb Tea 40c	10 STAMPS with 1 lb Coffee 28c
35 STAMPS with ½-lb box Thea-Nectar . 30c	5 STAMPS with 1 lb Coffee 25c
35 STAMPS with ½-lb box Golden-Key 30c	

Try Grandmother's Pork and Beans—No. 1 can, 6c; No. 2 can, 10c; No. 3 can 15c

EXTRA STAMPS WITH GROCERIES

80 Stamps with 1 can A. & P. Baking Powder 50c
15 Stamps with 2 cans Pink Alaska Salmon 25c
15 Stamps with 7 cakes A. & P. Laundry Soap 25c
15 Stamps with 1 jar Beech-Nut Peanut Butter 15c
25 Stamps with 1 jar Beech-Nut Peanut Butter 25c

10 S. & H. STAMPS FREE

1 can Sultana Spice 10c
1 can A. & P. Lunch Cocoa 10c
1 can Skipper Sardines 15c
1 bottle Stuffed Olives 10c
2 boxes A. & P. Stove Polish, each 5c
1 pkg. Flashlight or Minute Tapioca 10c
2 cakes A. & P. Securing Soap, each 5c
1 do. pkg. A. & P. Borax 10c
1 jar Beech-Nut Peanut Butter 10c

A&P BRAND PICKLES

Mixed Pickles, Sour, small, 10c; medium, 18c; large 30c
Mixed Pickles, Sweet, small, 10c; medium, 18c; large 30c
Gherkins, Sour, small 10c; medium, 18c; large 30c
Gherkins, Sweet, small, 10c; medium, 18c; large 30c
Chow Chow, Sour, small, 10c; medium, 18c; large 30c
Onion, Sour, small, 10c; medium, 18c; large 30c
Relish, small 10c; medium, 18c; large 30c

The Great Atlantic & Pacific Tea Company

Tel. 117. 137 to 139 WEST FRONT STREET.

FREE SUBURBAN DELIVERY.

PROTECT YOUR TIRES

with a set of these Jacks. Reg. price 6.50 per set of four.

Special Cash Price

$5.25

Per Set of Four.

F. L. C. Martin Automobile Co.

304-312 Park Avenue

ADVERTISE IN THE DAILY PRESS

MARCH SIXTH.

1831—Philip Henry Sheridan, Federal general in the civil war, born in Albany, N. Y.; died 1888.

PLAINFIELD DAILY PRESS

THE WEATHER.

Snow tonight, Thursday probably fair.
Maximum, 20; minimum, 16.

Established May 10, 1887. TWELVE PAGES—TWO SECTIONS. PLAINFIELD, NEW JERSEY, WEDNESDAY, MARCH 6, 1912. TWELVE PAGES—TWO SECTIONS. Two Cents a Copy—$5 a Year.

NEW 1ST BAPTIST PASTOR INSTITUTED

Dr. Strong Cordially Greeted by Local Clery at Recognition Service.

PROMINENT BAPTISTS THERE

Dr. Wallace Tells the New Shepherd's Flock How They May Insure the Success of His Ministry In This City.

Recognition services for Rev. Dr. Philip B. Strong, the pastor-elect, attracted a large congregation to the First Baptist church, last night. Pastors and members of the local churches, together with representatives of the State Baptist Association, as well as the New York and Brook-

—Photo by Stone.

Rev. Dr. Philip B. Strong.

lyn churches of the denomination, united in doing honor to the new pastor and making the commencement of his work here a noteworthy occasion.

E. L. Bonny, senior deacon of the church, presided at the services. The invocation was by Rev. John Y. Brock, pastor of Trinity Reformed church. Rev. Dr. Charles M. Anderson, of the First M. E. church, read the Scriptures, while Rev. Dr. Charles E. Herring, of the First Presbyterian church, took the place of Rev. Dr. J. S. Zelie, of the Crescent Avenue church, on the program, and offered prayer.

Rev. C. L. Goodrich, of the Congregational church, delivered the "Welcome By Ministers of Plainfield." Rev. Gabriel Reid Maguire, of the

(Continued on page 4.)

DEMOCRATS OPPOSED TO GERAN ACT AMENDMENTS

The executive committee of the Plainfield Democratic Club was instructed last night to watch legislation devised to change any provision of the Geran election law and especially to protest against the elimination of the section prohibiting the use of hacks and cabs to convey voters to the polls on primary and election days. A number of bills amending the Geran law are pending in the legislature and nearly all of them appear to be objectionable to the Democratic party. The same action as that taken by the local organization last night has been or will be taken by Democratic clubs throughout the State.

E. C. Pearson read a paper he had prepared on the Geran law in which each section was fully defined. Following his talk the subject was discussed by the members and it was the consensus of those present that he had thoroughly covered the ground. A delegation headed by Mr. Pearson will attend a meeting at the Elizabeth Democratic Club next Tuesday night at which time the methods of selecting the delegates to the National Convention to be held in Baltimore will be discussed. Mr. Pearson will be the spokesman for the Plainfield club.

The following standing committees were named by President Stevens; executive committee, L. J. Ellis, A. H. Atterbury, P. J. Reville, E. C. Pearson and John Connolly; organization committee, F. J. Shattle, D. J. Courain, J. C. Schinkel, Jeremiah Callahan and Peter Flynn; finance committee, C. E. Brodhead, J. F. Zerega and W. H. Harding; house committee, J. E. Prindle, William B. Connolly and J. C. Caulfield.

Eight new members were elected. Goveronr Wilson and his secretary, Joseph Tumulty were elected honorary members.

Elizabeth Bond Hamilton.

Elizabeth Bond Hamilton, the nine months' old daughter of Mr. and Mrs. Thomas L. Hamilton, of East Ninth street, died yesterday afternoon. The funeral service will be held at the parents' home Friday morning at 9 o'clock, Rev. E. Vicars Stevenson officiating. Burial will be in Evergreen cemetery, Brooklyn.

—$2.00 Skirts 79c at The Paris Sale.

IT IS ANYBODY'S RACE IN EUROPEAN TRIP CONTEST

Some Candidates Heretofore Inactive Are Making a Hustle Now For Votes--Daily Press Offers Are Exceptional Ones.

SPECIAL INDUCEMENT OFFER!

ONE Solitaire Diamond Ring, Pure White Perfect Stone—over ¼ karat, any setting, now on exhibition at store of Charles E. Vail, 238 Park avenue.

FOUR Ladies' Solid Gold Watches, choice of Elgin or Waltham movement, now on exhibition at the stores of J. Hervey Doane, 115 Park avenue; Carl Silbert, 219 West Front street; L. Moraller & Son, 219 Park avenue; P. F. Delgyer, 130 Park avenue.

The contestant in each of the five districts whose vote shows the greatest gain during the three weeks, which began Monday morning, February 26, and continues until Saturday evening, March 16, at 10:30 o'clock, will be awarded one of these handsome jewelry prizes.

The contestant polling the highest vote in all districts during this period will receive the **Diamond Ring.**

The leaders in the other four districts will be given the Solid Gold Watches.

All votes cast for the special prizes count also for the tours.

THE LEADERS.

District 1.
Miss Henrietta Hansen
District 2.
Miss Elizabeth Bartlau.
District 3.
Miss Elizabeth Kiernan.
District 4.
Miss Ida C. Smith.
District 5.
Miss Florence Stevenson.

It will be noticed in today's vote of the Daily Press European tour contest that there are a number of candidates heretofore inactive, who are waking up and showing signs of life. As has been said before, there is no lead as yet which is impossible to overcome. A few days of earnest effort on the part of any contestant will place her in a position to battle on even terms with the leaders for the honor of winning a trip to Europe, to say nothing of the pleasure and education to be derived from a vacation in foreign lands. In bunches and wads, by the tens, hundreds and thousands, the votes and coupons continue to pour into the ballot box, and the chances of the different contestants continue to rise and fall according to the activity displayed. New leaders each day seem to be the rule. Today Miss Bartlau is heading the list in

(Continued on page 3.)

M'ALL AUXILIARY ENDS HIGHLY SUCCESSFUL YEAR

The annual meeting of the Plainfield Branch of the McAll Auxiliary was held this morning in the Public Library and considering the inclement weather there was a large representation of the membership present. The reports of the secretary and treasurer showed that the past year had been a most successful one in the local branch, in all departments.

The auxiliary was unfortunate in losing a number of members through death and removals to other cities, but these places have been taken by new members so that the subscriptions have not fallen below the sum raised in other years. A total amount of $1,108 was realized in this manner. Of this amount $1,050 was sent to the mission maintained at Limoges, France and the balance used to defray curren expenses.

A letter was received from M. Canet, the pastor at the Limoges mission, giving in detail the work accomplished there during the current year. All of the officers were unanimously re-elected as follows: President, Mrs. F. G. Mead; vice-president, Mrs. Isaac L. Miller; treasurer, Mrs. John Gray Foster; secretary, Miss Ethel Millar. These were selected as vice-presidents to represent the city churches: Miss Addie Dietrich, Mrs. W. H. Freeman, Mrs. Cornelia Schenck, Mrs. I. N. VanSickle, Mrs. F. A. Weeks, Miss Yerkes and Mrs. J. S. Zelie.

Mrs. Isaac Field was re-elected secretary if literature and was also chosen to preside at the meeting in the absence of Mrs. F. G. Mead.

Miss Elizabeth S. Bates, of Watchung avenue, has returned from a month's visit with relatives in Watertown, N. Y.

Miss Grace Carroll, of Westervelt avenue, left yesterday for Southern California, where she will remain with relatives for a prolonged visit.

FIRST M. E. MISSIONARY SOCIETY ELECTS OFFICERS

The Women's Home Missionary Society of the First M. E. church, at its annual meeting in Vincent chapel yesterday afternoon, elected these officers for the coming year:

President, Mrs. N. W. Pike; vice-presidents, Mrs. Charles M. Anderson, Mrs. E. A. Edgar, Mrs. George M. Rittenhouse; recording secretary, Mrs. Maurice E. McGrath; corresponding secretary, Mrs. A. H. Osmun; treasurer, Mrs. L. M. French; mite box secretary, Mrs. Sam. Bingaman; librarian, Miss Susie Jackson; secretary Mothers' Jewels, Mrs. John M. Lewis; chairman sewing work, Mrs. Arthur McVoy. The society raised about $250 during the year.

In the morning the Women's Foreign Missionary Society elected these officers:

President, Mrs.: Mary Winter; vice-presidents, Mrs. Charles E. Horne, Mrs. Nelson Y. Hull, Mrs. D. B. F. Randolph; recording secretary, Miss M. B. Sharp; corresponding secretary, Mrs. Charles Prior; treasurer, Miss Susie Jackson. This society raised about $200 during the year.

COLLEGE CLUB STARTS NEW YEAR WITH 111 MEMBERS

The annual meeting of the College Club was held yesterday afternoon at the residence of Mrs. A. B. Jones, of Central avenue. The following officers were elected: President, Mrs. F. T. Lawrence; vice president, Mrs. H. D. Corbusier; recording secretary Miss Ruth Potter Maxson; corresponding secretary, Miss Blanche Buttfield; treasurer, Mrs. Malcolm S. Watts; committee on admissions Mrs. H. M. Maxson, Mrs. Lindse; Best, Miss Lena Bass, Miss Ethel Titsworth.

The secretary noted the following in her annual report: "The College Club has held six regular meetings during the year. Three new offices have been created; the corresponding secretary by election, press committee and holder of properties and costumes appointed by the president The club has helped one college girl throughout the year."

The committee on admissions reports twenty-four new members and one college added to the accepted list. The club membership now numbers 111 and represent the different colleges as follows: Smith, 25 members; Wellesley, 21; Vassar, 15; Mt Holyoke, 8; Barnard, 7; Teachers' College, 5; Radcliffe, 4; Bryn Mawr, 4; Goucher, 3; Alfred, 3; Universities of Michigan and California, Oberlin, Wells and North Western, 2 each; Cornell, McGill, Swarthmore Elmira, Normal College of New York city; Medical College of New York Infirmary, Universities of Kansas Illinois and Chicago, one each.

PLANNING PARENT-TEACHER REORGANIZATION AT P.H.S.

A number of former members of the High School Parent-Teacher Association met yesterday afternoon in the school and informally discussed plans for re-organization. The general opinion seemed to be in favor of the plan expressed by Mrs. William N. Sandford, who was chosen temporary chairman.

Principal Best was present and gave a short talk on the functions of a Parent-Teacher Association, and promised his hearty co-operation if the High School association is re-organized. Mrs. Hervey Doane, vice president of the association, who issued the call but was unable to be present.

SPECIAL LENTEN MEETING HELD AT GRACE CHURCH.

The second of the series of special Lenten meetings was held at Grace church, yesterday afternoon, when the topic for consideration was "The Black Man and the Red Man." Three papers were presented as follows:

"Helping the Negro to Help Himself," Mrs. Allan Cowperthwait; "Personal Recollections of the Early Western Bishops," Mrs. A. E. Barclay, and "Present Day Work for the Indians," Mrs. S. K. Monroe. The current topic was "Woman Workers Among the Negroes and Indians."

Robert Snell.

Robert Snell, son of Mr. and Mrs. Clarence Snell, of Duer street, died this morning after an illness from paralysis of the throat. The child was two-and-a-half years old. No arrangements have been made for the funeral.

MRS. MARY RANDOLPH PASSES AWAY SUDDENLY

Mrs. Mary C. K. Randolph, widow of George W. F. Randolph, died suddenly ow heart trouble at her home, 909 West Front street, yesterday afternoon. She was first taken ill about 11 o'clock in the morning, following her return home from a shopping trip down town. At first the attack was not severe, but shortly after noon she telephoned her daughter, Mrs. John Groendyke, of Arlington avenue, and soon afterward a physician was summoned. A little later she passed away apparently without the least suffering.

Mrs. Handolph's maiden name was Miss Mary C. Keeler. She was born at Norwalk, Ohio, and it was at that place she was married to Mr. Randolph about forty-five years ago. She came to Plainfield as a bride. Mr. Randolph, who was a well-known resident, was employed for many years in the Army building, New York. He died about twelve years ago.

The house in which Mrs. Randolph passed away she had occupied for nearly twenty years, removing there from Watchung avenue. She was one of the most active members of the First Baptist church, being interested in every department and a regular attendant at all the services. Mrs. Randolph is survived by a daughter, Mrs. John Groendyke and a grandson, George F. R. Groendyke; also a sister, Mrs. H. B. Johnson, of Norwalk, Ohio, and a brother, Col. W. B. Keeler, of Chicago, both of whom she was accustomed to visit frequently. The funeral will be held at the late home Friday afternoon at 3:30 o'clock and the burial will be in Hillside cemetery.

TWO FIRST PRESBYTERIAN SOCIETIES HOLD ANNUALS

Officers were elected, reports presented and there was an interesting talk on China at the annual meeting of the Women's Foreign Missionary Society of the First Presbyterian church held in the chapel, this morning. The reports showed that the present membership is seventy-five and the society has raised $152.49 during the past year. After the reports these officers were elected:

President, Miss Julia J. Noll; first vice president, Mrs. J. H. Manning; second vice president, Miss Barnes; treasurer, Miss Addie Dietrich; secretary, Miss Jennie Abbott; secretary of literature, Mrs. Howard A. Pope.

Following the business session, Mrs. J. B. Cochran, a returned missionary from China, gave a talk concerning the progress of the mission work in China.

The women were entertained at lunch at noon, Mrs. William Dunn, Mrs. A. E. Hoagland and Mrs. W. R. Causebrook being the committee in charge. This afternoon the annual meeting of the Women's Home Missionary Society was held, when these officers were elected:

President, Mrs. E. W. Poinier; first vice president, Mrs. L. B. Bodine; second vice president, Mrs. Howard A. Pope; secretary, Mrs. A. E. Hoagland; treasurer, Mrs. W. E. Mygatt; secretary literature, Mrs. I. S. Johnston. The reports showed a membership of seventy and that $143.03 was raised during the year.

The rest of the afternoon was devoted to an address by Mrs. Smith Ordway on the subject of "Glimpses of Porto Rico." Mrs. Ordway has just returned from Porto Rico and she brought fresh information concerning the mission work there, all of which was encouraging to the women.

HENRY DRIER WILL STAR IN HEBREW SCHOOL PLAY

The pupils of the Plainfield Hebrew School will present a play for the benefit of the institution Sunday night in the Y. M. H. A. hall on Grove street. Henry Drier will be the star.

During the action of the piece Mrs. F. G. Berse will sing and Morris Siegel will play the violin. Miss Rea Prager will act as accompanist. Folowing the show the Berse brothers will enact a comic sketch entitled.

Blackwell-Chapman.

Miss Elizabeth Blackwell and Frederick L. Chapman, colored, both of this city, were married on Sunday at 314 East Fourth street, by Rev. G. W. Bailey, of the Calvary Baptist church. Miss Eliza Blackwell and Harry Falks, of this city, were witnesses.

Elks' Busy Session.

Plainfield lodge, B. P. O. E., will hold an important session tonight. Officers for the ensuin gyear will be elected and the new clubhouse proposition will come up for a vote. District Deputy Rockfellow and staff will pay his official visit for the year.

Robert A. Naylon, of West Fifth street, has resigned his position at the Pond Tool Works.

FRANK BERGEN FAVORS TRUNK SEWER SYSTEM

Appears Before State Board and Studies Hering & Fullar Plans--Bound Brook's Tart Protest Against Zvolneck Site.

Charges that North Plainfield has been unfair, that its course has been inconsistent and its attitude meanly selfish, in its effort to locate a disposal works on the Zvolenck farm, were made by residents of Bound Brook and vicinity in a typewritten protest filed with the State Board of Health at the hearing in Trenton, yesterday.

Plainfield's course in seeking for a disposal plant site was held up as a model of fair procedure.

The Bound Brook protestants and the residents of the western part of North Plainfield township allied with them were represented by Frank Bergen, president of the Plainfield-Union Water Company. He created something of a stir with a forceful argument in favor of a trunk line sewer.

That he and the corporation he heads are actively interested in the trunk line plan was further indicated today when Mr. Bergen sent to this city for a copy of Hering & Fuller's plans for a trunk sewer system. The possibility of a plant on the Zvolenck farm touches the water company at one point at least. Its Somerset subsidiary corporation has wells near the place.

In part Bound Brook's protest was as follows:

"Why did North Plainfield borough not appeal to the Board of Health to over-rule the objections of North Plainfield Township to the Cramer site?

"Why, in fact, has North Plainfield Borough not applied to the Board of Health for permission to build a sewage disposal plant on any site other than the one Zvolenck site, which she would have seized by special legislation in spite of the Board of Health, and which she still insists upon having, even demanded that the Board of Health stultify itself to give it to her?

"To emphasize this point as it deserves, let us consider the course of the city of Plainfield, which now has or will presently have before the Board of Health plans for a sewage disposal plant upon the Darling site. The authorities of Plainfield city have not applied to the authorities of the municipality in which the Darling site is situated for permission to use it; the authorities of Plainfield city have not even sought an option of purchase from the owner of the Darling farm. The course of the city of Plainfield is first to select a proper, suitable site, and then apply to the Board of Health for approval. If the Board of Health says it is a proper, suitable site, possession of the site can be obtained, with or without the consent of the municipality in which it is located, and with or without the consent of the individual owner. The Board of Health can over-rule the objections of the municipality, and the owner can be dealt with by condemnation proceed-

(Continued on page 4.)

DANCING CLASS HOLDS A COTILLION AT PARK CLUB

Miss Frances Vandeventer's dancing classes held a cotillion yesterday afternoon at the Park Club. The first part of the afternoon was given up to the younger class, which numbered 34. The members range in age from 5 to 8 years. The children two-stepped, waltzed and danced the polka.

The cotillion favors delighted this class. A solo dance by little Miss Marguerite Metcalf in Dutch costume captivated the adults present.

The second class members range in age from 9 years and up. This class numbered 48. The waltzes, two-steps and fancy dances were gracefully stepped. Miss Carolyn Avery in Spanish costume, delighted those present with a Spanish dance.

The attendance was over 150. The patronesses were Mrs. P. V. Martin, Mrs. John C. Moore, Mrs. Leslie Curtis, Mrs. Thomas Toy, Mrs. R. F. Huntsman, Mrs. Arthur Stout, Mrs. Jacob Vandeventer, Mrs. Paul Metcalf, Mrs. George M. Holstein, Mrs Fred O. Ball and Mrs. Ransome.

H. R. PHILLIPS, CASHIER FOR KOUNTZE BRO., DEAD

Henry R. Phillips, aged 57 years, a prominent resident of North Plainfield for the past twenty-six years died at his home on Rockview terrace, yesterday afternoon, following an illness of several months with stomach trouble. Mr. Phillips was thought to be improving until when on Saturday there was a sudden change for the worse in his condition, and he failed rapidly.

Mr. Phillips was born in New York city, removing to this city when a young man. He was a faithful communicant of Grace church. Mr. Phillips was in the employ of Kountze Brothers, the New York bankers, for forty-two years, etnering the banking house as a boy. At the time of his death he held the position of cashier. He is survived by a wife, a daughter, Mrs. John F. Harper, of New York, and a son, H. Russel Phillips, a student at Exeter School in New Hampshire.

The funeral will be held at the late home Friday afternoon at 2:30 o'clock. Rev. E. Vicars Stevenson of Grace church, will officiate and the burial will be in Hillside cemetery.

DR. BUCHANAN SPEAKS ON CONSERVING CHILD HEALTH

Dr. J. Hervey Buchanan addressed the parents and teachers of the primary pupils of the North Plainfield schools last night at a Parent-Teacher meeting in the Somerset street school. Superintendent H. C. Krebs presided and also spoke briefly, defining the method by which is determined the best way to discipline an unruly child.

Dr. Buchanan in illustrating his remarks drew figures on the blackboard. His talk was divided under three heads: The value and need of fresh air for children; proper clothing, and proper food. He went into the reasons of all three thoroughly, emphasizing the necessity of each if the pupils are to make satisfactory progress in their studies.

Regarding the ailments to which children are particularly subject he drew figures showing the exact location of adenoids and explained their detrimental effects on the brain as well as in breathing.

Mr. Krebs said that when a child needs correcting his or her home environment, mental and physical conditions are always studied, much as a physician diagnoses a patient's illness and then prescribes the medicine that will effect a cure. Experience has taught the teachers that all children have different dispositions and when this is understood the corrective requirements are made plain and applied accordingly.

Bishop Williams to Speak.

Rt. Reverend Charles D. Williams, Bishop of Michigan, will address the Men's Club of the Crescent Avenue church, Thursday night, March 14. The Men's Club of Grace church and the Congregational church have been invited to hear Bishop Williams.

Black, Blue, Purple, Red

Carbon paper, $1.25 per box of 100 sheets. Money back if not satisfied. Lenox Stationery Store, 12 Madison avenue.

—$10.00 and $15.00 Foulard, Messaline and Taffeta $3.98 at The Paris final sale.

GRACE M. E. LADIES' AID RE-ELECTS ALL OFFICERS

At the annual meeting of the Ladies' Aid Society of Grace M. E. church yesterday afternoon all of the officers were unanimously re-elected, and the reports showing an increased membership and a satisfactory cash balance on hand, were enthusiastically received.

The officers for the ensuing year are as follows: President, Mrs. Joseph Darby; first vice president, Mrs. Charles Lippincott; second vice president, Mrs. W. J. Conroy; secretary Mrs. George Nelson; treasurer, Miss C. J. Barnes. These committees were appointed:

Parsonage committee—Mrs. W. J. Conroy, Mrs. A. Lutkins, Mrs. E. A. Vermeule; flower committee, Mrs. J. Darby, Mrs. A. Lutkins; kitchen committee, Mrs. George Nelson, Mrs. Charles H. Lippincott.

MRS. MARGARET McGINLEY SUCCUMBS AT HOSPITAL.

Mrs. Margaret McGinley, wife of John McGinley, of Terrill road, died in Muhlenberg hospital, last night, following a long illness from a complication of troubles. She was fifty-four years old and had resided in this city for a long time. Beside her husband, she is survived by three daughters, Mrs. Edward Seabury, of New York; Mrs. David H. Dealing and Miss Annetta McGinley, of this city.

The funeral arrangements have not been completed as yet.

For Inland Water Route.

Trenton, March 6—Senator Hand's bill appropriating $300,000 to cover the cost of further construction of the inland waterway through New Jersey was passed by the House yesterday.

—Increase your saving account by buying your Coats, Suits and Dresses at the Odd and End Sale of The Paris, 214 West Front street.

DETECTIVE WORK BY CHIEF KIELY

He Remembers Whose Eyes Roll and Alleged Check Passer is Nabbed.

EVIDENCE RAPIDLY SHAPES

James Turner Identified By Two As the Negro Who Operated With Worthless Cash Orders—Dr. Eaton a Victim.

James Turner's habit of rolling his eyes and Chief Kiely's detective ability resulted in the former's arrest today as the alleged passer of bad checks for whom the police have been looking for several days, and the rapid accumulation of evidence against him.

Turner is colored and lives on West Fourth street. Last Saturday a negro attempted to get a bad check cashed in Robert Murray's auction rooms, a little later he did pass one on Frank Linke, a liquor seller, and later made a failure of an attempt to victimize T. S. Armstrong.

Last night Chief Kiely was thinking about the case and wondering where a "lead" was to be found. He recalled that Murray in describing the crook, said his eyes were prominent and rolled continually. The chief considered this thoughtfully for a minute, and then suddenly saw a great light.

"I know that bird," he confided to himself. "Go get me James Turner," he instructed Roundsman Higgins this morning.

The order was executed promptly, and in a short time evidence began piling up against the prisoner. Mr. Murray identified him, and so did Morris Fitzgerald, the delivery boy at Linke's, to whom the crook gave a worthless check for $10 in exchange for $2 worth of liquor.

The police say that Turner cashed a check for $15 stolen from Rev. Dr. Charles A. Eaton, of Watchung, at the Plainfield Trust Company. Turner worked for a few days on Dr. Eaton's place during the latter part of February. Dr. Eaton went away on a trip leaving a sheaf of signed blank checks for his wife's convenience. Turner is alleged to have stolen one, filled it out and cashed it.

The police assert that a sample of the negro's writing obtained at headquarters today is almost identical with that in the body of the check.

Turner will be arraigned for a hearing tomorrow.

FINES AND LECTURE FOR TROLLEY ROWDIES

Jude William G. DeMeza made it plain in the city courts yesterday that he intends to give the police every encouragement in their crusade against rowdyism on the trolley cars. When three men who created a disgraceful row on a main line conveyance Saturday night, were arraigned before him, he not only expressed his contempt for the defendants in vigorous terms, but imposed heavy sentences on two of them. Robert Lee, of Nashville, Tenn., was sent to jail for sixty days in default of a $50 fine; George Chambus, of Ardmore, Pa., paid $25 in preference to forty days imprisonment and Roland White, of Philadelphia, was released on suspended sentence, the testimony showing that he had not been active in the affair.

The three men had been employed on the Bonnie Burn Sanitarium and were arrested there yesterday afternoon on warrants sworn out by Superintendent George Luhr, of the P. S. C. trolley department. Lyrus Walpole, Jr., who was insulted by the trio until he gave Lee and Chambers a drubbing, was exonerated from any blame by the motorman and conductor of the car, who appeared as witnesses.

WIRELESS TELEGRAPHY SUBJECT OF LECTURE.

Dr. Charles H. Tyndall, of Mount Vernon, N. Y., widely known as a scientist, will give his celebrated lecture on "Wireless Telegraphy," at the First Baptist church, Thursday night, under the auspices of the Men's Bible Class, it being the second in a series of four lectures. As there are many students of wireless telegraphy here, the lecture cannot fail to be of interest. The late Rev. Dr. W. R. Richards, formerly of this city, had the following to say of Dr. Tyndall:

"You opened a door for us into that world of mystery and harmony which has been so far from our thought though we were really living our lives in the midst of it. Your application of these mysteries were as surprising and fascinating as the mysteries themselves."

—Neuman Bros. will offer for tomorrow's trade a large and choice assortment of fresh vegetables and fruits.

Until further notice we open at 8:30 and close at 5:30 with the exception of Saturday when we close at 10 p. m. By shopping early you will greatly help us.

A. E. FORCE & CO.

"THE WHITE STORE" We Give S.H. Green Trading Stamps

WINDOW SHADES.

Let us give you an estimate on your Window Shades. We carry all grades and guarantee our work to be the best at the lowest prices.

OUR Millinery Opening will take place the week of March 11th

Far Sighted People

let Dr. Greenspan look carefully to the condition of their eyesight. A small difficulty should be treated at once before it becomes aggravated. Consultation and examination free Tuesdays, Thursdays and Saturdays. Our testing is done carefully and scientifically and glasses fitted exactly to your needs.

An Open Letter to the Public

GREETING:—

It is our desire to more firmly impress upon you the broad and liberal policies of the A. E. Force Co. From the time we started in business, Mr. Force has worked hard and with untiring effort.

FIRST. To make the customers feel that they are welcome and that their want, no matter how seemingly trivial, is given all the attention possible, as we cheerfully show our goods.

SECOND. We refund you your money as gladly as we receive it if your purchase is unsatisfactory and returned in a saleable condition, WITHOUT ANY ARGUMENT.

THIRD. Should you want something which we do not carry in stock, it is a pleasure, NO TROUBLE, for us to get it for you.

FOURTH. We pride ourselves on our delivery, realizing this branch of our service is of unestimable value to our patrons, "Promptness" being the keynote of this department.

FIFTH. Our clerks are selected with care and each and every one aim to make your shopping a pleasure rather than a burden.

SIXTH. We have installed a telephone private branch exchange with trunks to central and extension stations to each department, so that your telephone orders are given prompt attention.

SEVENTH. We do not misrepresent anything in our advertisements as to values or quality.

EIGHTH. Should, however, you have the slightest grievance of any kind we would consider it a favor if it was reported to the management at once, that we may have an opportunity to adjust the matter satisfactorily.

NINTH. With a sincere hope that if you are not already a customer, you will become one,

We remain,

Yours very respectfully,

A. E. FORCE & CO.

OUR GOOD FORTUNE IS YOURS.

More Laces

Mr. Force, very fortunately, had a chance to buy another lot of remnant laces from a large underwear manufacturer and did so and we will put the entire 50,000 yards on sale

TUESDAY MORN.NG

This lot contains many more patterns than did our first lot.

Lot No. 1

Fine German and French Val. lace and insertion and edge to match; Mechlin patterns suitable for trimming children's and misses fine underwear; width ½ to 3 inches.

Actual value 5c.
THIS SALE - - - - **2c**

Lot No. 2

A lot of very fine German and French Val. and Torchon laces in Mechlin patterns; edge to match; widths ½ to 3 inches

Actual value 8c.
THIS SALE - - - - **3c**

Lot No. 3

A fine assortment of German and French Val. laces in Mechlin patterns, with insertion to match; widths 2 to 5 inches; suitable for trimming summer dresses.

Actual value 12c.
THIS SALE - - - - **5c**

THE PLAINFIELD DAILY PRESS EUROPEAN TOURS VOTE COUPON SERIES F

Good for 5 votes. Void after Mar. 16

For M.....

District No.....

Address all communications to CONTEST MANAGER, Plainfield Daily Press, Plainfield, N. J.

NOMINATION COUPON
THE PLAINFIELD DAILY PRESS
EUROPEAN TOUR CONTEST

GOOD FOR 500 VOTES

Not more than three of these nomination coupons will be counted for any one candidate.

I respectfully nominate M..... .....

....., who lives at .....

Street, ..., District No. .....,

who is over sixteen years of age and eligible in every way to compete in Daily Press European Contest.

.....

Address .....

Give date and hour sent in .....

$15 in Gold will be given to the first person who places in nomination the name of the candidate securing the highest vote in the contest.

NEW YORK AMUSEMENTS

Lent marks no apparent difference in attendance at the big Hippodrome where the spectacular show, "Around the World," continues to amuse vast crowds twice daily. One is really enabled to make a tour of the globe without any exertion beyond seating one's self comfortably in New York's largest playhouse and the expenditure is limited to the cost of a theatre ticket. Yet one may visit all the interesting places on the face of the earth, including Italy, Spain, England, Ireland, Honolulu, Egypt, India, Turkey, in the course of a two hours' entertainment. There is nothing in the big show to offend the most fastidious Lenten theatregoers and indeed both instruction and amusement are combined on a large and profitable scale at the N. Y. Hippodrome.

"Bunty Pulls the Strings," which continues its extraordinary engagement under the management of the Messrs. Shubert and William A. Brady at William Collier's Comedy Theatre in New York City, is still being presented for three regular matinees every week in addition to the six regular evening perofrmances and is, moreover, presented for still more matinees whenever there is any reasonable cause. There is no abatement in public enthusiasm and with the auditorium still absolutely crowded at each presentation of this most remarkable of all current comedeis. The charm of "Bunty" is that it is absolutely so unlike anything that New York has ever sen before or is ever apt to see again, for it is of a type distinctly individual which it would obviously be impossible to copy. The wit of "Bunty" is not just surface wit—it is the kind of "solemn fun" that haunts the memory and keeps coming back to mind for weeks after one has been the performance. It is the kind of fun that makes one want to see it all and hear it all a second time, just to be positive that no single point escaped noticed.

Actor Louis Mann with his widely discussed comedy of laughs and thrills "Elevating a Husband," presents one of the most interesting situations of the current theatrical season in New York. Already this brilliant and temperamental star has been compelled to transfer his company to three different theatres in the short space of three months. Now his managers, Messrs. Werba and Luescher, announce a fourth move beginning Monday, March 11, when the star and his clever play will follow Ethel Barrymore at the Criterion theatre. When Mr. Mann learned that he would have to give up the Liberty theatre some time ago he declared he would petition his friend Mayor Gaynor to allow him to pitch a tent in Long Acre Square rather than give his consent to taking "Elevating A Husband" away from New York. Fortunately his managers have made it unnecessary to play in a tent because they announce that they have now secured a lease on the Criterion from Charles Frohman. Throughout the perigrinations of "Elevating A Husband" Mr. Mann has been followed by enthusiastic audiences. Everybody declares he has the best play in which he has been seen in New York since the days of "All on Account of Eliza." The authors have fitted him with a legitimate comedy with every minute bringing its roar of laughter. As Lillian Russell said when she first saw the performance, "I didn't imagine there could be so much fun in the process of elevating a husband."

SQUIRE MARRIED COUPLE CONTRARY TO NEW LAW

Califon, March 6.—The first marriage ceremony perfomed by Justice of the Peace C. Watson Apgar since he has held that office turns out to be illegal, as the law in effect prohibiting those officers from officiating at marriages. Squire Apgar didn't know that when he uited Peter Hoffman, a farm hand, of Cokesbury, and Miss Augusta Williamson, of New Germantown Monday.

The magistrate consulted his legal library and then turning to the page which contained the usual form for marriage he soon "spliced" the couple.

Speaking of the ceremony the squire said: "I did not know if the justice of the peace prohibitory marriage law is in effect, but if it is they can be married again.'

JOHN WESLEY ANTHONY PASSES AWAY AT VERNOY.

Califon, March 6.—John Wesley Anthony died Monday at the home of his daughter, Mrs. Edward Reynolds, at Vernoy, after abrief illness from heart trouble. Mr. Anthony was born at Anthony, named after his grandfather, seventy-four years ago, and spent the larger part of his active life there. Since the death of his wife, five years ago, he made his home with his children. He belonged to the well-known Anthony family throughout this section of the State, and was engaged in the sawmilling business. He leaves the following children: William H. Anthony, of Hackettstown; Mrs. Henry Leigh, of Hackettstown; Mrs. John H. Beam and Mrs. Reynolds, both of Vernoy. Henry Anthony, of Gladstone, is the only surviving brother of a large family. Funeral services will be held at the Reynolds residence this afternoon by Rev. James B. Dare, pastor of the Lower Valley Presbyterian church.

Mrs. Moses Clauson's Funeral.

Califon, March 6.—Funeral services of Mrs. Anna Clauson, about twenty-seven years old, wife of Moses Clauson, near Middle Valley will be held at her late home tomorrow afternoon. Rev. James B. Dare will officiate. Mrs. Clauson died suddenly Sunday night. She was a daughter of the late Henry Beam of Middle Valley. Besides a husband and a mother, he leaves two small children, one two weeks old.

Perseverance Lodge, No. 74, K. of P., will hold a euchre party Friday night, at which time the women will be entertained.

Miss Margaret Holly, who underwent an operation at Muhlenberg Hospital recently, expects to return home the latter part of the week.

PLAINFIELD'S NEIGHBORS

Dunellen & Vicinity.

At the business meeting of the Baraca class, last night, a resolution was passed to begin work at once on the new club building and bowling alleys. Ground will probably be broken tomorrow. It was also decided to allow the girl basketball players the exclusive use of the chapel floor on Mondays, Tuesdays and Fridays, while boys of fourteen and under can practice Thursday afternoons. The chapel will be kept open Saturday night for general practice.

The Dunellen Building and Loan Association will hold its annual meeting for the election of officers and other business on Thursday, April 25. It is probable that the session will develop into an elaborate anniversary affair as it will mark the completion of the association's twenty-fifth year. A committee will decide later as to whether or not a formal dinner will be held.

The household effects of the late Robert Lowrie will be sold by Auctioneer George W. Day at the residence, North and Madison avenues, Saturday afternoon at 1 o'clock. The sale is ordered by the executors of the estate, Lewis D. Walker, Mrs. E. E. Giddes and Robert Giddes.

Mrs. Elizabeth Edwards, of Washington avenue, is improving from her long and severe illness. She is the borough's oldest resident, being in her ninety-second year.

Mr. and Mrs. R. B. Partain, of North avenue, have returned from a visit with relatives in Philadelphia.

Dr. J. C. Smith, who left recently for Bridgeport, Conn., to visit relatives, is reported as being quite ill.

The work of remodelling the front of the former Pennock store is now underway.

William H. Taylor is able to be about again after his recent severe illness.

South Plainfield.

A committee from the Middlesex Volunteer Fire Co. attended the meeting of the Piscataway Township Committee last night and presented a map showing the proposed location of the eight new fire hydrants which were voted at the last election. The new hydrants will place about $160,000 worth of insured property within the fire district which will be classed as protected. It is hoped by the fire company that in a year or two, if the water company can be induced to extend the mains that the entire town will be brought under fire protection, and will be benefited by the reduced rate of insurance. The fire company is having plans made for a new modern fire house which it expects to erect in the near future. The committee in charge ar Chief William Hamilton, F. E. Faulks, F. A. Duttenhoffer, Charles Moss and P. F. Kaine.

There was a protest from a number of citizens to the Township Committee, last night, regarding the number of dogs running at large. The Committee authorized Justice of the Peace-elect P. F. Kaine and F. E. Faulks to shoot all dogs running at large unmuzzled. Mr. Kaine and Mr. Faulks have given their word to the Committee that they will carry out the township ordinance to the letter.

The regular meeting of the Plainfield Township Committee was held last night. Among the matters talked over was the proposed location of the Plainfield sewage disposal plant in Piscataway Township. There was a big delegation of citizens from East Bound Brook, who spoke in vigorous terms against the proposition. They intend to fight the question to the bitter end.

Miss Annie Holt is learning the milliner's trade at Daly's millinery, Plainfield.

Bound Brook.

Tomorrow afternoon and evening the spring meeting of the Northern New Jersey Congregational Conference will be held in the Congregational church. At the eveping session an address will be made by Rev. Hugh Black, D. D., of Montclair, on "The Eternal Message of the Church." Dr. Black is the pastor of the late Dr. Bradford's church. Rev. James H. Ecob, D. D., of New York, will speak on "The Church at Work in Society." The public is invited.

A number of citizens from Beechwood Heights attended the meeting of the Township Committee at New Market, last night, and asked them to keep the Plainfield sewers from locating in Piscataway township.

Charles H. Langdon has leased the store in the Apgar building and will move his fish and vegetable market there on April 1.

R. L. Reed and Herbert A. Suydam have moved into the John B. Coddington house on West High street.

Miss Mary G. Voorhees has returned home after spending a few days at New Brighton, Staten Island.

Mrs. E. L. C. Ayers has returned home after spending some time at Newport, N. Y.

Mrs. George Groff, of New Britain, Conn., is spending some time at the "Sterling."

W. J. Quick has sold his Green Knoll dairy farm to E. A. Starks, of Montclair.

Pioneer Council, Jr. O. U. A. M., will meet in Hamilton Hall this evening.

CASTORIA
For Infants and Children.
The Kind You Have Always Bought
Bears the Signature of Chas. H. Fletcher

Westfield.

At the school election, to be held March 19, five members of the Boardof Education will be elected Messrs. Grape, Perking and Moser, whose terms expire, will be candidates again. J. Winter Davis announces that he will be a candidate to take the place of C. W. Losse, who will not run. The place of George H. Gabler, resigned, also must be filled.

The Westfield Fire Department has recieved an engrossed set of resolutions, presented to the department by the Cranford Fire Department for the assistance given in the recent Opera House fire. The resolutions are to be framed and hung in the department house.

The funeral of John H. Crane was held Monday afternoon at his late home on First street. The services was conducted by Rev. A. W. Hayes. Mr. Crane had been a resident of Westfield for about ten years.

Patrick Traynor is preparing to put a brick building on Elm street, adjoining the Hutchings building, to be occupied by the Westfield Hardware Company.

The Westfield Republican Club has passed resolutions indorsing Taft for President, and will take steps this week to organize a local Taft club.

Somerville.

Jacobg Breen has contracted to build one four-family house on Vauderveede avenue and four tow-family houses on Fairview avenue in East Somerville.

Miss Leona Randolph, of Newark, is a guest of her grandparents, Mr. and Mrs. Thomas Cooper, at East Millstone.

Miss Nina Rupert, of Pelham, N. Y., is the visiting her aunt, Mrs. J. C. Thatcher, at East Millstaone.

Mr. and Mrs. Abram Cox are guests of the latter's father, C. C. Van Arsdale, in South Branch.

Miss Jennie G. Hickey is a guest of her sister, Mrs. F. J. Smith, at Bayonne.

Miss Anie Huff is visiting Mr. and Mrs. Edward Hoagland at Neshanic.

Miss Lillian Sturtevant, of Millstone, is visiting in Trenton.

'Plains & Fanwood.

Rev. Franklin K. Mathiews will continue his illustrated talks upon "The Life of Christ" at the midweek prayer meeting at the Baptist church tonight.

Something long needed:—The sidewalks on Park avenue are receiving a top dressing of slag. When rolled the walks will be in good condition again.

Louis B. Coddington, who broke his wrist two weeks ago by falling on the ice, is still carrying the injured arm in a sling.

Charles Barry, who has been spending several days with Charles Michaels, has returned to his home at Sterling, N. J.

Keith Saunders, who has been detained at home for several days with an attack of the grip, is able to be around again.

The Cottell house, being erected in the borough, is nearly completed and Mr. Cottell and family expect to move in April 1.

Mrs. Ira G. Walker, of Mountain avenue, is spending several weeks with relatives at Sanford, Florida.

FIRST M. E. AID SOCIETY HOLDS BIRTHDAY SOCIAL

The annual birthday social under the auspices of the Ladies' Aid Society of the First M. E. church, was held in Vincent chapel, last night, when an informal program of entertainment was provided and the members of the society were given an opportunity to return their birthday offering. From this source about $53 was realized.

Mrs. Stephen H. Tugwell was general chairman of the affair, and Miss Bertha Whitney had charge of the program, while Mrs. Frank Rowley was chairman of the refreshment committee.

The program included two piano solos by Miss Helen George, Miss Julia Rowley and E. F. Glover; violin selections by Oswald Love, and whistling solos by Mrs. Charles Rice.

The features were three charades representing the words "Nocturnal," "Tyrant" and "The Tie." The first word was represented by a suffragist meeting, Miss Helen Woolley being chairman, and Miss Bertha Whitney impersonating Mrs. Pankhurst. There were "knocks" for everyone and during a drill the command of "turn all" represented the last half of the word.

"The Tie" was represented by a wedding scene, Miss Hazel Moore being the bride, A. H. Osmun the groom, and Martin B. Stutsman the clergyman. The other part of the word, "ranting" was impersonated by the whole company ranting about on an imaginary stage. This part of the entertainment was concluded with another charade, in which Wendell Glover played his violin, while Rome was supposed to be burning. This scene was very effective.

Walter Loomis, of John street, is confined to the house with the grip.

Mrs. Hugh F. Fox, of Central avenue, is spending a few days in Washington.

Mrs. Louis Eaton, formerly of of this city, but now of New York, is visiting friends in the city and Borough.

Among the relatives surviving Mrs. Samuel Haulenbeek, whose death occured Saturday, is a sister-in-law, Mrs. Minnie Starr Kirch, formerly of this city, but now of Tarrytown, N. Y.

Mr. and Mrs. Henry V. Weeks and son, Elvin Weeks; Mr. and Mrs. LeRoy Sidd and daughter, Ruth, of Oswego, N. Y., have leased the property at 18 Duer street, North Plainfield and will remove there soon. Mr. Weeks is a brother of Mrs. Henry C. Van Name, of Madison avenue.

—Try a Press want ad.; it will bring results.

CHRISTIAN FIELD.

The Lord's Supper will be observed at Trinity Reformed church April 4.

There will be infant baptism at Trinity Reformed Church Sunday morning.

The Epworth League of Grace M. E. church will hold a business meeting Friday night.

The executive committee of the Monday Afternoon Club will meet on Monday to consider plans for the coming season.

The Junior Christian Endeavor Society of Trinity Reformed church, will meet this afternoon. Elmer French will be the leader.

The Teacher Training Class of Trinity Reformed church will meet at 7:30 o'clock tonight and consider the subject, 'The Primary Pupil."

The Young Women's Mission Band of Trinity Reformed church, will give a St. Patrick's supper at the church, Thursday night, March 21.

Rev. Thomas G. Losee, rector of St Andrew's church, Walden, N. Y., will be the special Lenten preacher at St. Stephen's church Friday night at 7:45 o'clock.

The Ladies' Aid Society of St. Peter's Lutheran church will meet at the home of Mrs. Vordermeier, 72 Fairview avenue, tomorrow afternoon at 3 o'clock.

William T. Demarest will give a stereopticon lecture at Trinity Reformed church Friday night on "Immigration," under the auspices of the Harrison Club.

Rev. J. Y. Brock, pastor of Trinity Reformed church, has received $5 toward the purchase of a camera to be sent to Dr. Paul W. Harison, the church missionary in Arabia.

Rev. E. W. Roberts, pastor of the Shiloh Baptist church, is conducting a series of revial meetings. They began last night and will continue for two weeks. Each night he will be assisted by other ministers.

F. H. Andrews, at the mid-week prayer meeting at the Crescent Avenue church tomorrow night, will report his visit to the meeting of the General Assembly's evangelistic committee at Atlantic City, and W. D. Murray will speak on an "Old Love Letter."

Mrs. R. W. Barnes led the devotional service at the weekly meeting of the Plainfield Primary Union at the Y. W. C. A., yesterday afternoon, and Mrs. Winter had charge of the Bible study. Mrs. Edward Baker taught the junior lesson and Mrs. J. A. Powilson told the story for the afternoon.

The Methodist Book concerns of Cincinnati and New York have merged and a new legal corporation formed. Regulations for its governance have been drawn, and will be presented to the general conference in Mineapolis in May for insertion in the Book of Discipline, by which all affairs of Methodist Episcopal churches are directed.

Councilman John E. Dunn and James Manning, who have just returned from a pleasure trip to the Pacific Coast and Seattle, are loud in their praise of the trip. With the exception of the zero weather in St. Paul, the Plainfielders experienced no discomfiture from weather conditions.

—Read the Plainfield Daily Press.

We are Showing a Big Assortment of the New Spring Dress Goods, Silks, Laces and Trimmings

Guided by the early advices from the Fashion centers, Paris and London, which we obtain through properly authentic channels, we have, for many weeks, been visiting the markets and purchasing those materials and weaves, laces and trimmings, which are, in accordance with Dame Fashion's Edict, to be favored this coming Spring and Summer. To the woman whose aim is to be stylishly dressed our only advice is, come in and view this big assemblage of beautiful fabrics, note the dazzling array of handsome colors and shades; you will then have no difficulty in deciding on your choice for your Spring Suit, Afternoon Frocks or your Gowns for Evening Wear. One other special thing we would mention, conducting as no doubt known, two other establishments, we purchase our merchandise in large quantities, naturally obtaining a closer price than if we had only one store, and you naturally benefit by this means inasmuch as our prices are lower than you generally find elsewhere.

Beautiful and in Great Assortment of Weave and Color are these Dress Fabrics

Carefully chosen for their quality, we feel sure you will be fully satisfied with your purchase made here. You will find a splendidly assorted stock to choose from, both as to weave and color and grades, suitable for Tailored Suits, Coats, Dresses, etc. We mention some of the items.

36-inch All Wool Serges, Panamas, Brilliantines, etc., at yard 50c

36-inch Wool Mixtures, in many new shades and designs, at yard 50c

Prunellas, Hairline Suitings, Serges, Mixtures, Panamas, etc., widths up to 50 inches; priced at yard 79c

Broadcloths, Serges, Basket Weaves, Mohairs, Scotch Mixtures, Chiffon Panamas, Wool Taffetas, up to 50 inches wide, at yard $1.00

Scotch Suitings, English Mohairs, Silk Warp Henriettas, Silk and Wool Lansdowne, Chiffon Panamas, up to 54 inches wide, at yard $1.25

Handsome, Soft, Clinging Silk Materials--in a riot of Lovely Colors

With the advent of Spring, Fashion has brought out a myriad of combinations of glorious colors in harmonious, yet contrasting schemes. The materials are wonderful in their different weaves and shades; supple changeable taffetas, soft shimmering satins and exquisitely bordered foulards are shown in profusion.

Messalines, in 18 and 36 inch widths, yard .....50c and $1.00

Foulards, in new patterns and designs, 36 inches wide, at yard $1.00

Princess Faille, in beautiful shades, 36 inches wide, yard $1.00

Chiffon Taffeta, Changeable Taffetas, Black Satin Duchess and Belding's guaranteed satin for linings, all 36 inches wide, at yard $1.00

27 inch Taffetas, changeable and striped effects also, at yard 70c

Laces, Bandings and Dress Trimmings

One of the genuine new tendencies of the coming season is the increasing use of trimmings, especially wide, heavy laces, which are used on all styles of gown or frock. Fringes are also to be very strong, and much embroidery. Our extensive stocks include all the most desired styles and makes, including Oriental and Shadow Laces, Baby Irish, Torchon and Val., Point-de-Paris, Crystal Trimmings and Bandings, Medallions, Appliques and Allovers, with matched bandings, etc., etc.

The Early Arrivals in the New Tailored Suits For Women and Misses

Are ultra stylish in their modelling, thoroughly well tailored, and fashioned of only high grade materials. We have marked them moderately up to $30.00. We have a good selection of the wanted sizes.

Save Pay Your Money at—

Tepper's

PLAINFIELD, NEW JERSEY

THE TIME HAS COME

and everything must be disposed of. This week will see a startling revolution of prices. For whatever goods is left is being laid out and sold at a price irrespective of what they are marked.

The Reason is:

The New Store is all ready for us.
The New Stock is coming in already.
The Present stock will not be taken there.

SO COME TODAY

The PARIS

"ROBBERY MAP" CRIMES DETAILED BY DONELAN

Roselle, March 6. — Implicating Stephen Ratel and Albert Wenz in five recent robebries in this place and Roselle Park, William T. Donelan, youngest of the "robbery map" trio arrested Friday and Sunday, spent several hours yesterday dictating staements of the crimes.

County Detectives Galatian and Lowden and Police Sergeant Murphy, of Elizabeth, took the statements, which gave the details of the robberies. Ratel and Wenz, in the county jail, affirm they are not guilty.

The arrests were the result of a drawing made by Detective Galatian, who made a map of the robbed [illegible] which was Ratel's house. Donelan says Ratel was the leader in the robberies.

Donean is held in a witness cell in the county jail. The father of Wenz has employed counsel and will ask for bail tomorrow before Judge Atwater in Special Sessions.

SCHOOL LEVY REDUCED AT NEW PROVIDENCE.

New Providence, March 6. — It was decided at the meeting of the local borough Board of Education to recommend an appropriation of $4,000 for school purposes for next year.

This figure is $1,000 less than last year, as there are no school bonds to meet this year, and as several small [illegible] have been finally wiped out.

The board is taking measures to enforce the compulsory attendance act, but the members complain that they are not sure of the law, and seem unable to get any information regarding it from the State authorities. They say they have tried vainly to get copies of the law.

Expel False Alarm Sender.

Rahway, March 6.—Cort Suydam, for many years secretary of Independence Hook-and-ladder Company No. 1, has been expelled by a unanimous vote from that organization, charged with sending in a false alarm of fire last week. Suydam had his resignation ready to hand in last night, but the company refused [illegible]

OTSBY TELLS OF RIDNER'S OFFER

Would Dispose of Offensive Gas Bills For $1,500.

"KNEW THE TRENTON BOYS"

New Jersey Senate, at Hearing of Senator Fitzherbert, Charged With Attempted Extortion From Acetylene Gas Company, Listens to Testimony of New York Man.

Trenton, N. J., March 6.—Oscar F. Otsby of the Commercial Acetylene company, 80 Broadway, New York, testified before the state senate that Dr. G. S. Ridner offered to see that two bills offensive to the acetylene company were withdrawn if Dr. Ridner was paid $1,500.

Otsby's testimony was given at the trial of Senator Richard Fitzherbert of Morris county, who, with Dr. Ridner, is charged with attempting to extort money from the company. President John D. Prince, a professor in Columbia university, presided.

Senator Fitzherbert says his strongest witness will be Dr. Ridner.

Otsby testified that Dr. Ridner said he "knew the boys" at Trenton and could prevent the passage of two bills that would kill the company's business in New Jersey; that the price would be $1,500; that one of Ridner's conversations with Otsby was taken down by a concealed stenographer; that Ridner was to have $500 for himself, the remaining $1,000 to go to Senators Edge, Read and Fielder, members of the judiciary committee.

Dr. Ridner was in the senate chamber, accompanied by his counsel, Jacob L. Newman of Newark.

BIG WEDDING IN MONTCLAIR.

Miss Angela Heppe Becomes Bride of Albert E. Oelschlager.

Montclair, N. J., March 6.—Miss Angela Heppe, daughter of Mr. and Mrs. E. H. Heppe, residing here, was married to Albert E. Oelschlager of Hoboken in St. Luke's Episcopal church. Archdeacon Frederick B. Carter, the rector, officiated, and several hundred guests witnessed the ceremony.

A special train was run from Hoboken to convey the guests from that city and New York.

Following the ceremony there was a wedding dinner and reception for about 200 guests at the Hotel Montclair. The newly married couple left for Palm Beach, where they will spend a month. They will make their home in New York upon their return.

PIN SCRATCH KILLED HER.

Five Days' Effort to Save Miss Mason In Vain.

Atlantic City, N. J., March 6.—Miss Bertie C. Mason, twenty-eight years old, daughter of James H. Mason, a well to do broker, was buried, a victim of blood poisoning. She died Saturday, after specialists had battled to save her life.

On Monday of last week Miss Mason scratched her face with a pin. She thought nothing of it and applied nothing to the scratch until the next day, when her cheek became inflamed. Her brother, Dr. Willard Mason, discovered symptoms of blood poisoning. When he failed to check its progress he called experts and led the five day effort to save his sister.

RESCUED PREACHER SKATER.

Girl's Presence of Mind Saved Him When Ice Broke.

New Brunswick, N. J., March 6.—The Rev. Theodore Walser of the New Brunswick Theological seminary, an athlete and a graduate of Union college, went to skate on the Raritan canal with Miss Bessie Wilber, a Smith college graduate. Mr. Walser said he would try the ice first. The ice seemed all right, but he had not gone far before it broke and he disappeared. Miss Wilber picked up a plank and flung it near the place where Mr. Walser had gone down. When he came up he caught it and pulled himself out. He was almost exhausted when he reached the bank.

SURGERY TO REFORM BOY.

Frank Couch, Fifteen Years Old, Shows Desire to Pilfer.

Elizabeth, N. J., March 6.—The problem of transforming a boy criminal into a youth with normal moral sense probably will be tried upon Frank Couch, fifteen years old, now in the county jail here on the charge of theft. He is under the observation of physicians.

It has been discovered that there is a spot on the boy's scalp which he declares is unusually sensitive. When it is pressed he gives indications of great pain. It is the result of an injury sustained years ago. Since then he has shown a desire to pilfer.

Driver Crushed to Death.

Communipaw, N. J., March 6.—Patrick McCue, forty years old, a driver for a coal company here, was crushed to death in New York under his ten ton truck loaded with coal. He had fallen between the horses while attempting to adjust a broken harness.

—A baby is tolerably helpless, but he has one advantage—he doesn't have to listen to the foolishness grown men talk to him unless he [illegible]

IT IS ANYBODY'S RACE

(Continued from page 1.)

District Two, after a couple of days of rest. That district is certainly showing interesting competition, for one candidate seems unable to hold the lead for more than a day at a time. There are other contestants who are right on the heels of the leaders who may spring something at any time, and it will be well for those ahead to look to their laurels if they wish to continue at the top. In all the other districts the rivalry is growing as the votes continue to come in, and the fur is sure to fly before the close of the special period. Of course the main incentive is the European trip, which will be taken by the winners, but the addition of the specials shows that they are also being taken into consideration and their value fully appreciated.

Once more we wish to call attention to the fact that the vote schedule in the Press contest will remain absolutely intact throughout, votes counting the same as they did at the beginning of the contest. The method of using "double votes" and "bonus votes" will not be tolerated, for that system was discarded long ago by up-to-date contest managers as being unfair to the contestants, and in this campaign every effort is being made and every precaution taken to see that everybody gets a square deal. The Daily Press originated the two months' European trip for the candidates in the contest, and have the very best company, Thomas H. Cook & Sons, to take charge of the party and see that there is nothing left undone to give them the time of their lives. They are able to do this, as no other tourist agency could because of the fact that they have offices in very city on the continent, and in addition to the guide in each city who knows his territory from beginning to end and makes a specialty of that place alone. After taking these facts into consideration it is no wonder that the young women of this vicinity find this to be the best proposition of the kind that ever has been made or probably ever will be made, and are accordingly making the best of the opportunity presented to them.

SPECIAL PRIZE VOTE.

When the ballots were counted last night, the following named young women were found to be the leaders for the five special prizes:

For the Diamond Ring
Miss Ida C. Smith—Dist. 4

For the Gold Watches
District One.

Miss Henrietta Hansen	12,400
Miss Agnes Leighs	3,465
Miss Mary Brown	3,310
Miss Edith Glaentzer	2,200
Miss Minnie B. Serrell	2,130
Miss Gertrude Slocum	1,490
Miss Laura Gesswein	1,060
Miss Alice Barlow	800
Miss Agnes Van Norden	135

District Two.

Miss Elizabeth Bartlau	13,960
Miss Mabel Vail	11,305
Mrs. Eva Atkinson	9,205
Miss Helen Leitheusser	7,940
Miss W. Vroom	7,670
Miss Henrietta Enander	7,045
Miss Teresa McGinley	2,175
Miss Jessica Stewart	2,005
Miss Nellie Drake	1,830
Miss Laura Sydenham	1,800
Miss Isabel Scarborough	1,535
Miss Helen Borrup	1,225
Miss Mattie DeCamp	1,010
Miss Harriett Mattison	420

District Three.

Miss Elizabeth Kiernan	4,185
Miss Ethel Hudson	3,840
Miss Justina Smith	2,745
Miss Emma Tantum	1,875
Miss Mae L. Pruden	345

District Four.

Miss Ida C. Smith	21,435
Miss Annie Singelton	9,645
Miss Louise Meyer	7,145
Miss Elizabeth J. Brown	4,380

District Five.

Miss Florence Stevenson	4,470
Miss Anna Gaston	1,820
Miss Sadie Purcell	1,610
Miss Alice Fenner	820
Miss Agnes McWilliams	825
Miss Nellie Phelan	400
Miss Helena Franke	355
Miss Helen Nevies	300
Miss Florence Updyke	40

STANDING OF CONTESTANTS FOR TOURS

First Contest District.

All of the City of Plainfield, west of Park avenue, including the west side of the avenue.

	Yesterday's Total.	Today's Vote.	Total Vote
Miss Henrietta Hansen	20,600	—	20,600
Miss Agnes Leighs	17,175	180	17,355
Miss Gertrude Slocum	9,570	—	9,570
Miss Mary A. Brown	8,960	—	8,960
Miss Julia Benson	6,345	—	6,345
Miss Edith M. Glaentzer	2,410	2,160	4,570
Miss Minnie B. Serrell	2,255	2,050	4,305
Miss Laura Gesswein	2,235	1,000	3,235
Miss Nellie Squier	2,325	—	2,325
Miss Mary Leveridge	2,335	—	2,335
Miss Elizabeth Greenleaf	2,265	—	2,265
Miss Agnes Van Norden	2,245	—	2,245
Miss Alice Barlow	1,500	800	2,300

Second Contest District.

All of the City of Plainfield, east of Park avenue, including east side of the avenue.

	Yesterday's Total.	Today's Vote.	Total Vote
Miss Elizabeth Bartlau	20,130	5,700	27,010
Miss Mabel H. Vail	23,260	1,000	24,260
Mrs. Eva Atkinson	21,310	295	23,955
Miss Henrietta Enander	16,085	—	16,085
Miss W. Vroom	14,905	470	15,375
Miss Helen Leitheusser	9,705	300	10,005
Miss Nellie Drake	9,065	—	9,065
Miss Helen Borrup	7,975	825	8,800
Miss Laura Sydenham	2,070	1,800	4,870
Miss Isabel Scarborough	6,410	1,165	7,575
Miss Harriet Mattison	5,130	—	5,130
Miss Mattie DeCamp	3,875	1,010	4,880
Miss Anna Callahan	3,565	—	3,565
Miss Jessica Stewart	2,340	2,005	4,345
Miss Teresa McGinley	3,965	80	4,045
Miss Sadie Leahy	3,345	—	3,345
Miss Gertrude Sharp	1,525	—	1,525

Third Contest District.

All of the Borough of North Plainfield.

	Yesterday's Total.	Today's Vote.	Total Vote
Miss Elizabeth Kiernan	16,780	280	17,060
Miss Ethel M. Hudson	14,820	515	15,335
Miss Emma V. Tantum	10,900	200	11,100
Miss Justina M. Smith	4,175	2,565	6,740
Miss Susan Bennett	3,670	—	3,670
Miss Mae L. Pruden	2,645	300	2,945
Mrs. Frank Rowley	2,105	—	2,105
Miss Ella Ramsay	1,580	—	1,580

Fourth Contest District.

Watchung, Fanwood, Westfield, Scotch Plains, South Plainfield, and the surrounding towns and territories.

	Yesterday's Total.	Today's Vote.	Total Vote
Miss Louise Meyer, Scotch Plains	13,930	65	13,995
Miss Jessie Weller, Scotch Plains	2,910	—	2,910
Miss Ida C. Smith, Watchung	26,075	2,000	28,075
Miss Leontine Texier, Watchung	1,520	—	1,520
Miss Anna McGee, Westfield	2,300	—	2,300
Miss Grace Walker, Westfield	1,805	—	1,805
Miss Annie Singellton, So. Plainfield	24,075	—	24,075
Miss Elizabeth J. Brown, So. Pl'nfield	15,065	2,325	17,390
Miss Nellie Pickering, So. Plainfield	1,500	—	1,500
Miss Delia Saverd, So. Plainfield	1,500	—	1,500
Miss Grace Norman, South Plainfield	1,500	—	1,500
Miss Marian Gerry, So. Plainfield	1,000	—	1,000

Fifth Contest District.

Dunellen, Lincoln, New Market, Bound Brook, South Bound Brook, and the surrounding towns and territories.

	Yesterday's Total.	Today's Vote.	Total Vote
Miss Sadie Purcell, Raritan	3,900	—	3,900
Miss Agnes McWilliams, Raritan	3,055	—	3,055
Miss Nellie Phelan, Raritan	2,020	—	2,020
Miss Anna Gaston, Somerville	3,950	—	3,950
Miss Helen Nevies, Somerville	1,815	300	2,115
Miss Bertha Cooper, Somerville	1,650	—	1,650
Miss Mary Smith, Somerville	1,500	—	1,500
Miss Frances Labaw, Somerville	1,500	—	1,500
Miss Marian Van Nuys, Millstone	1,500	—	1,500
Miss Laura Polhemus, Millstone	500	—	1,500
Miss Blanche Garretson, Et. Millstone	1,500	—	1,500
Miss Florence Updyke, Bound Brook	2,310	40	2,350
Miss Helena Franke, Bound Brook	2,620	25	2,645
Miss Cressence Maier, Bd. Brook	2,105	—	2,105
Miss Margaret Prugh, Bound Brook	2,105	—	2,105
Miss Nellie Giddes, Bound Brook	1,500	—	1,500
Miss Gladys Bush, Bound Brook	1,500	—	1,500
Miss Ida Johnson, Bound Brook	1,000	—	1,000
Miss Florence Stevenson, So. Bd. Bk.	7,525	50	7,575
Miss Jennie Martin, So. Bd. Brook	1,500	—	1,500
Miss Florence Cowen, So. Bd. Brook	1,500	—	1,500
Miss Marion Donovan, So. Bd. Brook	1,500	—	1,500
Miss Mabel Boyce, Lincoln	1,500	—	1,500
Miss Gussie Brugger, Lincoln	1,500	—	1,500
Miss Ada Brokaw, Lincoln	1,000	—	1,000
Miss Alice Fenner, Dunellen	2,490	800	3,290
Miss Gladys Harrison, Dunellen	1,620	—	1,620
Miss Mary Logan, Dunellen	1,500	—	1,500

The above list contains names received at this office. We would appreciate the correction of any names misspelled or in wrong district.

VALUABLES STOLEN AT A PHOTOGRAPH GALLERY

While F. C. Langhorne, the photographer, was at lunch between 12 and 1 o'clock today, burglars entered his studio on East Front street, opposite Park avenue, and got away with about $75 in cash; also two lenses valued at $40 each. The robbery was discovered by Mr. Langhorne when he returned and found articles taken from the safe scattered about the rooms.

An investigation showed that entrance was affected through the main door by means of a skeleton key. The door was left open and the lock was not damaged.

The large safe is located in the room adjoining the reception room, and the job looks as though it was done by someone familiar with the place. The door of the big safe was left open, and the burglars had pried open the door to a tin box inside from which the cash and lenses were taken. The police was notified at once and are now investigating the matter. There is no clue.

Mrs. Haulenbeck's Funeral.

The funeral of Mrs. Elizabeth A. Haulenbeck, wife of Samuel Haulenbeck, was held yesterday afternoon, at the residence of her father, John D. Kirch, of Duer street. The service was conducted by Rev. John Y. Broek in the presence of a large gathering of relatives and friends. There were numerous floral tributes. Burial was made in Hillside cemetery, the pall bearers being Hillaire Blatz, Robert Kirch, Lafayette Rosenstiehl, Everitt Marsh, William Hogan and Claude Luckey.

Assumes Charge of Market.

Former Patrolman William Messler, who resigned from the city police force, last week, to take over the meat market on West Third street conducted by Michael Weber, assumed charge of the business Monday. He will be assisted by a first class butcher and will improve the business in various ways. Mr. Weber was the victim of James Springs, the highwayman, and is still confined to his home by the injuries inflicted.

The Swastika.

The origin and history of the curious charm known as the swastika have been exhaustively described by Dr. T. Carr, an English antiquarian. He claims that the origin of the swastika dates back to pre-Christian days. Investigation has led him to believe that it was originally the symbol of polar star worship and that it was the most ancient and widely distributed symbol that had ever existed. It has been found in Chaldea, among the ruins of the earlier cities of Troy, in Egypt, on the prehistoric relics of Greece, on Hittite remains, on prehistoric American Indian mounds, in South America, on Buddist remains in India, on Roman altars, on Runic crosses in Great Britain, in Coptic churches of the tenth century and on English brasses of the thirteenth and fourteenth centuries. It is still used in India, Tibet, China, Korea and Japan as a sign of long life, good wishes and good fortune; it is also used by the Lapps and the Finns.

"Cutting of the Khalig."

One of the most interesting of Egyptian customs is that known as the "cutting of the Khalig," which is celebrated on the occasion of the opening of the dams of the Khalig canal, thereby causing the flooding of the land for cultivation purposes. The ceremony takes place in August, when the Nile reaches its highest level, and is really a thanksgiving service. According to tradition, the old time Egyptians had a custom of casting a young virgin gayly dressed into the river as a sacrifice to the gods, but at the present time the offering takes the more humane form of a dummy. A procession of decorated boats and barges passes along the river, one special craft being used for the ceremony. This boat, rigged to represent an old time warship, is towed by a decorated tug and is well provided with musicians, who play Arab tunes, while minute guns are fired at intervals in honor of the occasion.—Wide World Magazine.

Advertise in the Daily Press.

Plainfield Daily Press

Published Daily except Sunday, by the PLAINFIELD PRESS COMPANY. 105 North Avenue.

Entered at the Plainfield, N. J., Post-office as Second Class Mail Matter.

Leslie R. Fort and Ralph L. Morrow. Editors and Managers.

TELEPHONE PLAINFIELD 1300. Private Branch Exchange connecting all departments.

Two cents a copy. Ten cents a week. $5.00 a year in advance. Delivered by carrier or by mail. No extra charge for papers mailed to points in the U. S. and Canada.

Any subscriber failing to receive a single issue will confer a favor by notifying the business office.

Advertising rates mailed on application. Copy for Change of Advertisements to ensure change for same day must be at the office by 9:00 a. m.

March 6 In American History.

1831—Philip Henry Sheridan, Federal general in the civil war, born in Albany, N. Y.; died 1888.

1836—Slaughter of the Texan garrison in the Alamo by order of Santa Anna. Davy Crockett was among the victims.

1863—President Lincoln's message recommending purchase and manumission of slaves in the border states sent to congress.

1910—Thomas Collier Platt, former United States senator and noted political leader, died in New York city; born 1833.

ASTRONOMICAL EVENTS.

(From noon today to noon tomorrow.) Sun sets 5:57, rises 6:24; moon rises 9:56 p. m.; moon at greatest libration west, displaying surface farthest west.

Plainfield, N. J., March 6, 1912.

A BUSINESS PROPOSITION.

Undoubtedly the property owners in Plainfield were pleased to learn in a recent issue of the Press that there is a possibility that the tax rate will drop below the figure of last year, resulting in a probable saving of forty cents on the thousand dollars of valuation. Yet the taxpayers would be well pleased were they to hear that the decrease is not to be quite so great, and instead a city system for collecting garbage and ashes is to be established. It was pointed out in these columns in a recent issue that eight cents on the thousand of valuation would be a sum large enough to care for the entire refuse disposal question, and further investigation along the same line convinces us that this amount is entirely too large a one, an assessment of six cents on the thousand being fully equal to covering the expense in Plainfield.

Even were it eight cents it does not take much figuring to realize the great saving over the present method. Suppose, for instance, that a piece of property has an assessed valuation of $4,500. For every thousand of that amount the tax bill would be increased eight cents, or thirty-six cents for the year, for the removal of ashes and garbage. Compare that thirty-six cents with the rate now being paid for the indifferent service given by private carters. The minimum price is ten cents a barrel for ashes, and the smallest householder has at least one barrel a week during the winter months, with less during the summer. The smallest figure that anyone now pays for service for garbage and ashes cannot be put at less than ten dollars a year, averaging up all kinds of cartage.

Comparison of the expense under well regulated municipal handling of the matter, and under the present unsatisfactory method is all that is needed as argument by any intelligent person. The city fathers cannot act too quickly in the matter. Plainfield is behind many sister communities of half the size on this matter. It is not one involving great expense, which would bring forth criticism for extravagance. It is a straightforward business proposition, affecting the pocketbooks of the whole people. Were it a private concern, no successful business man at the helm would tolerate such a condition of extravagance.

Isn't it remarkable how the mere fact that a man may be connected with a church, or some other religious institution when he goes wrong, is used by some newspapers as the basis for printing stories about him, when otherwise they would not think them worth publishing. An alleged burglar was arrested on Monday in Lafayette, Indiana. There was no particular feature about the crime which warranted the retelling in the New York papers, except the fact that he was living at the Young Men's Christian Association building, and was arrested while there. Judging from the publicity usually given in matters of this kind people with religious inclinations are thought to be above doing anything wrong. There are wolves in sheeps clothing to be found in all places, and if this man was able to cover up his tracks so that no one suspected him, by using the religious institution as a "blind," it is but additional evidence that he is the cleverest kind of a crook, and deserves, if convicted, a big sentence. It is no warrant for parading the Y. M. C. A. as a place of shelter for criminals.

Rev. Dr. Charles A. Eaton, who will be the contributing editor for Saturday's issue, had considerable experience in newspaper work before entering the ministry. He was a reporter on a Toronto paper, one of the largest in the Dominion, and confesses that he still has a hankering for the work. Rev. William S. McCoy, the new rector of Holy Cross church, is also a former newspaper reporter. Before studying for holy orders he was attached to a Rochester paper and later to the New York Herald.

Trains stopped at the Asbury Park main station on Sunday and according to the Evening Press of that place there was no hostile demonstration on the part of those who would have a Chinese wall around the town on that day. The Evening Press takes the view shared by the newspapers generally when it gives its opinion that "Sunday trains will do aught but increase the popularity of Asbury Park and Ocean Grove."

The Common Council has very properly given City Judge DeMeza an increase in salary. Dating from January 1 last he draws now $1,500 a year, which is meagre enough for the work he performs, particularly so when one considers how excellently he discharges his important duties.

Judging from some developments of the campaign, the Ananias Club will probably have a substantial increase in membership between now and next June, when the Republican convention meets at Chicago.

Deal Lake man found a fortune in a fire-place. In that case the money didn't go up the flue.

HOUSE BILL PUTS END ON TO THE HASTY MARRIAGE

(Special from Staff Correspondent.)

Trenton, March 6.—By the vote of 31 to 11 the House yesterday passed Assemblyman Donnelly's bill, which will require couples contemplating marriages to apply for their license five days before the time set for the ceremony. The object of the measure is to prevent hasty marriages. Death bed weddings are allowed, however, and the license may be procured afterwards.

Speaking in a light vein Assemblyman Stickel said he thought the measure was a good one as the lure of the seashore in the summer time with the moon shining brightly sometimes lead to hasty marriage contracts and this bill will prevent such weddings. Mr. Prout thought there are too many bachelors already and the measure would tend to increase their number.

COMING EVENTS.

TONIGHT—Illustrated Lenten lecture at Grace church.
Borough Council holds adjourned meeting.
Vaudeville at Proctor's.

TOMORROW NIGHT — Dr. Charles Tyndall lectures on "Wireless Telegraphy" at First Baptist church.
Lecture at Y. W. C. A. for women.
Vaudeville bill at Proctor's.
Chamber of Commerce meets.
Netherwood Reformed church supper.

—Try a Press want ad.; it will bring results.

NEW PASTOR INSTITUTED

(Continued from page 1.)

Park Avenue Baptist church, the "Denominational Fellowship in Plainfield;" Rev. Dr. William M. Lawrence, of the North Orange Baptist church, the "Introduction to New Jersey;" Rev. Dr. R. F. Y. Pierce, of the Second Baptist church, New York, spoke on "Pastoral Relationship;" Rev. Dr. William B. Wallace, of the Temple Baptist church, Brooklyn, was assigned the topic of "Church and Minister," while Rev. Dr. Philip B. Strong pronounced the benediction.

At the outset of the service, Mr. Bonny read a letter of regret and fellowship from Rev. Dr. Edward Judson, of the Memorial Baptist church, New York, who was unable to attend. Dr. Judson bespoke for Dr. Strong a successful pastorate. Of Dr. Strong, he said "I know and greatly admire him. He is one of our choicest treasures." He also paid rich tribute to the memory of the late Rev. Dr. D. J. Yerkes.

Rev. C. L. Goodrich, the dean of the local clergy, on behalf of the Plainfield ministers extended a cordial greeting to Dr. Strong. He hoped that Dr. Strong would remain so long that he could not again have the pleasure of welcoming a new pastor to the First Baptist church. He assured the pastor-elect of the loyal support of the local ministers and expressed the hope that both he and the church would prosper.

Extending the denominational fellowship in Plainfield, Mr. Maguire said that there were three things for which the Baptists here were noted, and he placed them under the heading of "The Three P's"—they pay their ministers well, they pull together, and they pray.

Mr. Maguire gave Dr. Strong a hearty welcome. He concluded by telling Dr. Strong that the Baptists would look to him as the senior Baptist pastor, as a leader and that he would have the united support of all.

There was a ringing note of sincerity in the words of Dr. Lawrence as he introduced Dr. Strong to the State. "I know the ministry of North America," said Dr. Lawrence in the course of his address, "and I want to say that no ministry surpasses that of New Jersey in scholarship, spirituality and sympathy. It is one grand body of men."

Dr. Pierce in speaking on the subject of "Pastoral Relationship," likened the minister of the Gospel to the Good Shepherd, adding that there was no greater office than that of a good shepherd to bring comfort and sympathy to those who are needy.

Dr. Wallace, who made the address of the evening, his subject being the "Church and Minister," has known Dr. Strong for a number of years, and he spoke more in a personal way to the church. In part he said:

"The name of your pastor is Philip Strong and he is worthy of it. I have known girls by the name of Rose who should have been called cactus. Philip was a preacher and so is your pastor. I knew him in the Empire State, have heard him preach and know of his power. The success of his work will depend largely on the support that you give him. You can either make or break him. The more you put into his ministry the more you will get out of it.

"There are many ways in which you can help Dr. Strong's ministry. Fill up every pew in the church. Advertise the fact that Dr. Strong is your pastor and back up the advertising. Be an eloquent listener; pray for your pastor. He will be a success or failure according to the number of souls he wins to Christ, and this work will largely devolve upon you. With Dr. Strong as your pastor, preacher, general and leader, play the game and help him to win many victories."

During the service, the chorus choir sang the anthem, "Awake, Awake," by Stainer; Miss Ruth Harris, soprano, and William Holmes, baritone, sang solos, with chorus accompaniment. Howard M. Case, organist, was in charge of the music, and, as usual, the work of the chorus was excellent.

The former pastors of the First Baptist church have been as follows: Rev. Jacob Fitz Randolph, 1818-1828, died in office; Rev. Daniel Trembly Hill, 1828-1839; Rev. Simeon Joseph Drake, 1839-1862, died in office; Rev. David Johns Yerkes, 1863-1905, died in office; Rev. Dr. John Alexander Chambliss, 1903-1911.

The New Spring Goods

are arriving daily. Every department is showing something new. The assortments this year are larger and better than ever before. You'll find the choice as great and the prices lower in many instances than those prevailing in New York City stores. We invite comparisons, feeling assured that you'll decide in our favor. We cordially ask you to visit us this week, even if you don't want to buy, and see for yourself our splendid offerings in

New Dress Goods and Silks, New Wash Fabrics, New White Goods, New Laces and Embroideries, New Muslin Underwear and Corsets, New Hosiery and Gloves, New Shirt Waists, New Ribbons and Veilings, New Dress Trimmings, New Furniture and Bedding, New Carpets and Rugs.

Here's a Chance to Buy A REGULAR $10 MATTRESS for $6.98

A full size Elastic Cotton Felt Mattress (made in an absolutely sanitary factory), will weigh 50 lbs., made in two parts and covered with a linen finished ticking; are moth, dust and vermin proof and will not mat nor pack. There's just 50 of them and they won't last long at this price.

BOUND BROOK AND DUNELLEN DELIVERIES TUESDAY AND FRIDAY.

Woodhull & Martin Co.

WESTFIELD AND FANWOOD DELIVERIES WEDNESDAY & SATURDAY.

BERGEN FAVORS TRUNK LINE

(Continued from page 1.)

ings.

"That is the proper way in which to acquire a site for a sewage disposal plant. It is not North Plainfield borough's way.

"All of the reasons assigned by North Plainfield borough to prove the exclusive availability of the Zvolenck site, such, for example, as the refusal of the township authorities to consent to any other site and the greater cost of utilizing any other site, etc., are invented or imagined, to conceal the real and selfish reason.

"It will be noticed that the borough of North Plainfield expressed no preference (in petitioning for permission to acquire a site in the township two years ago), but there was a preference, and if you want to know the reason why the North Plainfield township authorities consented to the Zvolenck site, why it has steadily refused to consent to any other site; and why both North Plainfield township and North Plainfield borough continue to demand that site and no other, and why North Plainfield borough has not applied to the Board of Health on any other site since being turned down on the Zvolneck site, you have only to look at the map.

"It is a selfish, geographical reason.

"Somewhere in North Plainfield township, whether in North Plainfield borough, which is in the township, or outside of the borough, a site must be had for a sewage disposal plant. The township runs like a wedge into the yard of Bound Brook. To hold that in all of North Plainfield township there is no other site engineeringly or hygenically available is absurd. But in all the geography of North Plainfield township there is no other site so inoffensive to North Plainfield township—and, at the same time, no other site so offensive to Bound Brook.

"There is your reason.

"And if, in spite of everything else we can do, North Plainfield borough persists, we shall appeal to the courts until justice not only is found, but found with power to be enforced."

REAL ESTATE
FOR SALE—RENT—EXCHANGE

FOR RENT—1355 Watchung Avenue, lot 75x300, house contains 10 rooms and 2 baths, parquet floors and steam heat; garage; $100 month.

FOR SALE—7-acre farm adjacent to Plainfield; barns, chicken house for several thousand fowls; house contains 9 rooms and bath, city water, electric light; all kinds of fruit; can be bought right and will include all tools and equipment.

EDMUND RUSHMORE

Singer Building, New York — 212 Park Avenue, Plainfield

SENATE WILL CONFIRM PITNEY BEFORE WEEK-END.

(Special from Staff Correspondent.)

Washington, March 6—The understanding in the Senate is that the nomination of Chancellor Pitney to be an associate justice of the Supreme Court will be confirmed at the executive session the latter part of this week. Ordinarily, nominations made by the President are confirmed as soon as the committee to which they have been referred, makes a favorable report. The judiciary committee favorably reported Chancellor Pitney's nomination Monday afternoon, but on account of the importance of the appointment the chairman of the committee, Senator Clark, did not ask for immediate confirmation, for the reason that in acting in the matter the Senate desired to be relieved of any suspicions of having "rushed" to final action.

As associate justice, Chancellor Pitney will be entitled to a private secretary of his own selection, to be paid $2,000 annually by the Government.

The Epworth League of the Grace M. E. church will hold a business meeting Friday night.

—Read the Plainfield Daily Press

ORGANIZED 1864

THE FIRST NATIONAL BANK OF PLAINFIELD.

A COMMERCIAL BANK WITH SAVINGS and SAFE DEPOSIT DEPARTMENTS.

FOUR PER CENT. INTEREST PAID ON SAVINGS ACCOUNTS.

Headquarters for **Gibson's** RYE.
E. C. Wescott,
115 East Front Street.

RITZ Inc.
BABCOCK BUILDING
CANDIES, ICE CREAM, DAINTY LUNCH

WELCOME!

—Ketten in New York World.

ACCOUNTS OF FIRMS, SOCIETIES AND INDIVIDUALS INVITED

The City National Bank of Plainfield is especially well prepared to transact the banking business of firms, societies and individuals, who may rely upon prompt, courteous consideration and the best terms consistent with wise business methods.

CITY NATIONAL BANK PLAINFIELD, N.J.
ORGANIZED 1875

4% Interest Paid on Savings Accounts

3% Interest on Daily Balances of $500 or over

Capital $150,000.00. Surplus and Profits $285,000.00 (all earned)

COAL DEALERS.

HONESTLY!!

WE COULDN'T give you a better grade coal than we do in our COAL. Honest throuout—all coal—an elimination of all slate, dust, etc., a clean, clear-burning fuel thruout.

Don't overlook the threatened strike—economize by placing your order in time as delivery will be doubtful if the expected labor troubles take place as expected shortly.

Present prices enable you to stock up for next winter, too, at a saving.

RICHARD PARROTT, Jr.
686 SOUTH SECOND STREET.
'Phone 1569.

TRY
TEMPLE'S
COAL
674 So. 2nd St. Tel. 231

TenEyck & Harris,
Dealers in
LEHIGH VALLEY COAL
Office Rowley's W. Front St. Drug Store, 218 Tel. 2081-J-2.

GEO. O. STEVENS COAL 747 WEST FRONT ST.

R. L. CLINE
(Successor to C. H. Rugg & Co.)
BEST QUALITY LEHIGH COAL
Yard and office 432 W. 3d St. Tel. 93

TenEyck & Kelley
COAL
741 South Ave. Tel. 1151

N. MEYERS & SONS
COAL
COKE AND WOOD
Office Tel. 1152-w Yard Tel. 1911-w
21 Watchung Av. 4th & Washington Sts

PARQUET FLOORS
Make Your Home Beautiful by laying Hardwood or PARQUET FLOORS. Replace your worn carpets by these handsome floors, and your home becomes more cozy and far more sanitary.
These floors in any design cost about the same as good carpets, but they will last a lifetime, and their handsome appearance always adds to the comfort of your home.
In store show windows these floors add elegance to the most attractive display.
Finishing supplies always on hand Refinishing a specialty.
Estimates cheerfully furnished.
GEO. E. WATT
150 NORTH AVE. TEL. 333-W
Four Years at Present Address

L. Moraller & Son
Watchmakers and Jewelers,
WATCHES,
CLOCKS and
JEWELRY
Fine Watch and Clock Repairing a Specialty.
219 Park Ave. Plainfield, N. J

WALKS
We Construct Them
Trap Rock, Cement
Experience
R. G. BUSH
Tel. Con. 743-5 South Ave

E. B. MAYNARD'S
Tonsorial Parlors. Electrical Massage for Face and Hair. First-class Work. Children's Hair Cutting a Specialty.
Tel. No. 754-R. 141 North Avenue

ON YOUR WAY
to the station stop and see Alex Stills, the Barber, who has opened an up-to-date shop on Depot Park, near Eastbound Station. Special attention to children. 'Phone 322-J.

IN WOMAN'S REALM

The KITCHEN CUPBOARD

COD FISH RECIPES.

A FISH that is available everywhere and for every one, like codfish, must hold an important place on the Lenten bill of fare.

An Old and Popular Dish.

Picked Up Codfish.—Pick up the fish in small particles, separating the fibers, the finer the better; freshen by leaving it in water one hour.

Pour off the water and fill up with fresh. Bring it to the scalding point, pour off and put on the fish just enough water to cover it.

Add to a quart of the soaked fish a bit of butter the size of half an egg, a very little flour and a dust of pepper. Beat up two eggs and after taking off the fish thicken it by stirring in the egg. Some let it boil after the egg is added, but if this is done the egg will be curdled.

Creamed Codfish.—Soak in water overnight about a half pound of shredded codfish. Rinse and place in a pan with a piece of butter the size of a walnut. More butter may be used if desired.

Add one tablespoonful of flour, one large cupful of cream or good rich milk and stir until smooth. One hard boiled egg may be cut up in small pieces and served on the dish as garnish.

Ways of Using the Steaks.

Holland Codfish.—Take two or three good thick cod steaks, lay them in a frying pan with enough water to cover, add a bunch of herbs and an onion and simmer for fifteen or twenty minutes.

Take out carefully, drain and set on a hot dish, garnish with boiled potatoes cut in half inch slices. Pour over all two and one-half ounces of melted butter mixed with a tablespoonful of parsley, a little chopped lemon rind, pepper and salt to taste. Serve very hot.

Baked Steaks With Tomatoes.—Cut three or four slices of cod an inch thick, divide them, take off the skin and remove the bones.

Sprinkle the slices with lemon juice, pepper and salt and place them in a well buttered fireproof dish.

Bake in a moderate oven from twenty-five to thirty minutes, turning once during that time, and moisten them with a little stock.

Stew four tomatoes. When cooked rub them through a sieve and mix with them the juice of half a lemon, a dust of pepper and salt and add liquid that is in the dish in which the fish has been cooked.

Stir well, make thoroughly hot and pour over the fish.

Anna Thompson.

WHOLESOME PUDDINGS.

These Make an Otherwise Plain Meal Attractive.

It should be remembered that a rich pudding should not follow a hearty meal. Creams, custards and light combinations of fruit are best under such circumstances.

Tapioca Pudding.—Take two ounces of tapioca and boil it in half a pint of water until it begins to melt; then add half a pint of milk by degrees and boil until the tapioca becomes very thick. Add a well beaten egg, sugar and flavoring to taste and bake gently for three-quarters of an hour. This preparation of tapioca is exceptionally nourishing and suitable for delicate children.

Sponge Pudding.—Butter a pudding dish large enough to hold a pint and a half. Put a layer of fruit in the bottom of the dish and on that some crumbled sponge cake. Take two eggs and beat the yolks of two and the white of one till they look light and frothy. Then add to the eggs enough milk to fill the dish, two or three lumps of sugar and any flavoring you like. Pour on the cake and bake slowly till the custard is set.

Beat the white of the second egg with a little sugar till it is a solid froth. Pile on the pudding after you have baked it and put in a cool oven to set. Serve hot or cold.

Prune Sponge.—Take four sponge-cakes, split them in two and arrange them in a deep dish. Pour over them a pint of sieved prunes and cover the whole with stiffly whipped cream, sweetened to taste, flavored with a few drops of essence of vanilla.

Some Simple Cakes.

Oatmeal Molasses Cake.—Take four cupfuls of oatmeal, one cupful of molasses, two-thirds cupful of warm water and a pinch of salt. Mix these and let stand two hours.

Then add one egg, one and one-half cupfuls of white sugar, one cupful of lard and one teaspoonful of soda in three cupfuls of flour.

Drop about a teaspoonful for each cake into pans and spread with a knife dipped in water.

The oatmeal should be light and fluffy. Served with sugar and cream, it is delicious for breakfast.

Little cakes so harmless in their composition that they may safely be given to children as often as asked for may be made with oatmeal.

Cocoanut Cookies.—For delicious cocoanut cookies make a batter with a cupful of butter, two cupfuls of sugar, two eggs, two teaspoonfuls of baking powder, a cupful of grated cocoanut, a teaspoonful of vanilla and flour enough to make a paste that can be rolled on the board.

—Advertise in the Daily Press.

THE CHILDREN.

Handwork to Be Smart on Children's Summer Clothes.

Handwork will be much seen this summer on the children's clothes. It will appear on everything from the wee baby's first dress to little daughter's dancing frock.

A very dainty way to finish the new one piece frocks for the small child is to scallop it around neck and short sleeves, embroidering large or small dots in every other scallop.

The blouse that gives the vestee effect is very new and an exceedingly chic one. This gown combines a blouse of this sort with a skirt that suits it to

GOWN OF TAFFETA AND SATIN.

a nicety. The main portions of the gown are of taffeta and the trimmings of satin. JUDIC CHOLLET.

These May Manton patterns are cut in sizes for the skirt from 22 to 32 inches waist measure and for the blouse from 34 to 42 inches bust measure. Send 10 cents each for the patterns to this office, giving numbers, skirt 7358 and blouse 7364, and they will be promptly forwarded to you by mail. If in haste send an additional two cent stamp for letter postage, which insures more prompt delivery. When ordering use coupon.

No..... Size.....

Name .....

Address .....

.....

ABOUT CURTAINS.

Economy and Taste In Devising New Draperies.

As housecleaning time is fast approaching, women are interested in anything relating to the renovating of the house. Dainty bedroom accessories in the way of curtains, bedspreads, bureau and dresser scarfs can be easily made at small cost of striped or checked gingham. Blue and white is a good color to select.

For the bedspread use coarse white lace insertion about an inch and a half wide to join the breadths together down the center and also to place at the heading of a ruffle eight inches wide that is placed on each side and across the bottom of the spread.

Shams for pillows are edged with narrow insertion and a four inch ruffle. For the bureau scarf use three twelve inch squares of gingham, joined and edged with insertion.

The window curtains are made perfectly plain, excepting for a ruffle across the end headed with insertion. A deep valance across the top is edged with a narrow ruffle also. With a blue and white cotton rug on the floor this makes a most attractive room for a young girl. Gingham is inexpensive and launders beautifully.

In making curtains for the bedroom windows you can economize in material by selecting swiss or scrim the width of the window. Now measure off the length you desire the curtains and cut the material from corner to corner on the bias. In other words, cut from the lower left hand corner to the upper right hand corner. To this bias edge apply a ruffle either of the material or of coarse lace.

Finish the joining seam neatly by stitching a strip of featherstitched braid or a narrow bias fold over the ruffle and seam edge.

Now finish the broad straight edge at the top with a hem and narrow casing, through which is run a tape the length of the width of the window. The curtains are then shirred over the tape or small brass rods and attached to the windows.

Drape them to each side of the window with ribbons or cotton cords and you will have a pair of very good looking curtains, made from the quantity of material generally employed in making one curtain.

—"How do you make your living, my lad?" "Picking up pins, sir." "Dear me! What an odd occupation! Where?" "In a bowling alley, sir." —Boston Transcript.

VOTES FOR WOMEN

CONDUCTED BY THE EQUAL SUFFRAGE LEAGUE OF PLAINFIELD AND NORTH PLAINFIELD

CONTRIBUTING EDITORS.
Mrs. Edward F. Feickert, Mrs. Louise Bryan Dorr, Mrs. Champlain Riley, Mrs. Vernona Henry and Miss Zoe Bateman.

"REASONS WHY WOMAN SUFFRAGE IS RIGHT"
BY
MRS. VERNONA R. HENRY.

Since the conflict of different tastes too often passes for the pros and cons of suffrage argument, let us make an especial effort to discuss the subject impersonally. Let us seek also to free our minds from all inherited opinions, particularly in relation to sex propriety. Tastes about Woman's Suffrage must yield to reasons for Woman's Suffrage. Is it important to the progress of this country, and of civilization as a whole?

There are some truths which can not be too fully realized; so let us attempt as never before, to grasp the fact that democracy in its supreme interpretation means equal opportunity and highest development for every one. For every one, educated and uneducated, native and foreign, rich and poor, men and women.

Should women obtain the right of citizenship, how would their admission affect the educational calibre of the electorate? The keystone of our people is the common school; without a nation-wide diffusion of education, the arch of our free government would crumble to the ground, a ruin unparalleled in the history of the ages. Glance at the registration figures of our State Universities, of our high schools, of our grammar departments. You will find a remarkable excess of female over male students enrolled. Educationally, women are better prepared than men for an intelligent voice in public affairs. The fact that they can not take part therein results in an unpardonable waste of efficiency, which affects not alone the women themselves, but the entire community. Contrast the common educational facilities of the United States with those of other lands. Small wonder "the foreign vote" is almost synonymous with "the ignorant vote."

This leads us naturally to the consideration of our second set of contrasts. Again the women have the advantage of numbers. American born women voters would be relatively far more numerous than American born men voters. Of our entire immigration, that vast flood of peoples, well-nigh inconceivable in its magnitude, which continuously sweeps from the four corners of the earth, outcast for a brief period from their homes, that they may be born anew into sovereign dignity; of all these embryonic Americans of foreign nativity, only 30 per cent. are females. Were equal suffrage an accomplished fact throughout our land today, the "educated vote" and the "American born vote" would proportionately largely increase, and the "ignorant and foreign born vote" actually decrease.

Democracy demands a free and equal opportunity for every one. With what unctious pride will the words roll from our lips next Independence Day: "All men are created equal." When on July 5th, we shall turn to our news columns, what equality shall we there find? Dives and Lazarus are still unreconciled.

Yet we can not doubt the fundamental truth of our democracy however faultily we mirror it in our daily living. For our conception of democracy results from a thousand-year struggle for liberty; and so far have we advanced, that this democracy is certified at the polls once a year, upon terms of perfect equality, by our male voters, and in six States by men and women alike. This certification is democracy's only guarantee. It is a proposition too self-evident to require demonstration that men are made different in their social and commercial relations by their political equality. Any male voter would instantly resent a challenge of this fact. Ask that same man to apply this principle to the qusetion of "votes for women." Possibly he would answer that he preferred to see "woman remain on a pedestal." The composition of that pedestal certainly can not be of food and clothing, fire and shelter, since one in every five women in our country has been driven by necessity into competitive industry. If women are engaged in the struggle of industrial competition, is it just to withhold from them the fundamental and only guarantee of a chance to make a living—full citizenship in a democratic State?

To the working woman, suffrage spells opportunity. The working woman is no new factor in our life. Since the world began, woman has always borne her full share of its labors. But the conditions under which that work is now being done are new. The work has gone forth from the home into the factory and the market; and, like a Pied Piper has drawn after it irrestibly, the body of women workers, never to return. The woman worker of today too often faces conditions which corrupt health and morals, and impair future motherhood. Yet the voice of those most vitally interested cannot be lifted in their own behalf. Give to the woman worker the dignity, strength, power, and defense of political citizenship, that she may have an equal chance with the man worker to make the conditions of industrial competition compatible to her physical and moral welfare. The two greatest values of citizenship to workers, and particularly to women workers, are: First, it will stimulate them to an active discontent with conditions and an active effort for their betterment; second, the ballot teaches by experience the public and political methods for bettering conditions.

Only by being citizens can women or men acquire the knowledge pertaining to citizenship. All knowledge comes by doing. If women have not the special kind of knowledge required for citizenship, no better reason can be given for making them citizens than the need of developing that knowledge. If the working women do not want citizenship it is because they have not time to learn their need, and no opportunity to find its value. Is it not therefore the duty of those more at liberty, to want and demand citizenship for the working woman?

To accomplish certain ends directly through the Legislature, one must address the legislators as their constituent. No courtesy equal the courtesy of a legislator to his constituents. The enfranchised may demand from their representatives—the unenfranchised may only beg. Citizenship gives standing before law-makers and executives, and before the body of the people throughout the year. For citizenship is an integral part of democracy, and democracy arose from the conviction in the mind of the common man that he has the right to be somebody: that he is part of the sovereign power: a guarantee that his needs must be considered by the country he serves.

It is worthy of note that all the presidential candidates who last year opposed woman's suffrage, have altered their points of view since California granted to her women equal citizenship with her men. The nearer the presidential candidates are to California, the more favorably they are disposed to consider woman's suffrage. For the California woman's wishes are of consequence; she will vote for President next fall. She values her privilege, or the candidates would not defer to it.

Aside from the need of the industrial woman for the ballot, all women need development; and our ideal of woman needs development. Civic responsibility and experience will bring this development to woman, and to our ideals of woman. We need mothers whose ornament is wisdom; and wisdom is only acquired through wide experience and wide activities. The mothers of the future must be mothers of citizens, not of overgrown babies. A mother who properly educates her child does more than bring it up in innocence and untried virtue within the home, and then thrust it ignorant and unprotected, forth into the world. For the sake of her children, a mother should have all the development possible. No woman is competent to fit a child for the world until she knows fully the world into which that child enters. Political activity will supply this knowledge and further this end. A race of intelligent, active, virtuous citizens must have intelligent, active, virtuous mothers. Abolish self-centered profligate men, and innocent, inexperienced women. Establish equal responsibility and morality before the law, and the principle established will find its way through society.

We have inherited from past civilizations a bundle of morbid sentiments as to woman's sphere. Why deny to women the freedom to develop, each in her own way, as fully as men are privileged so to do. Happiness is as important for women as for men. Happiness does not consist in living softly, but in regulated purpose and achievement. Lack of her political freedom has kept alive restrictive dogmas concerning woman which clearly and definitely limit her "right to life, liberty and the pursuit of happiness."

Glance at the industrial conditions and then at the industrial census. Do not our women workers need citizenship? Woman needs citizenship and all the world needs the kind of woman citizenship will produce.

Dancing Class Cotillon.

Miss Margaret Florance's dancing class of about one hundred young people gave a cotillon at the Hartridge Auditorium, yesterday afternoon, marking the close of the season. There were two fancy dances, one Dutch and the other Swedish, and the rest of the afternoon was devoted to general dancing. Miss Florance and her assistants distributed favors among the members of the class.

Baptist Women Meet.

The Women's Foreign Missionary Society of the First Baptist church, at its meeting yesterday afternoon, elected these officers for the year: President, Mrs. Martin I. Cooley; vice-presidents, Mrs. David J. Yerkes, Mrs. Robert Lowry, Mrs. J. A. Powlison; secretary, Mrs. B. J. Shreve; treasurer, Miss Ida Yerkes. Miss Linda Butler led the devotional exercises.

—Read the Plainfield Daily Press.

ROYAL
BAKING-POWDER
Absolutely Pure
MAKES HOME BAKING EASY
Light Biscuit
Delicious Cake
Dainty Pastries
Fine Puddings
Flaky Crusts
The only Baking Powder made from Royal Grape Cream of Tartar

FREEDOM COMMANDERY, K. G. E., ELECTS OFFICERS.

Freedom Commandery, No. 5, Knights of the Golden Eagle, the military branch of the order, elected these officers, last night: Captain, Joseph Randall, first lieutenant, D. Y. Smith; second lieutenant, George Church; secretary, Hamlet Luckey; treasurer, H. V. Kinney; sergeants, D. D. Weiss, W. L. Randall, Percy Allen, L. J. Stites, Fred Kohler; ensign, N. I. Wiley.

J. R. H. Hall will probably be secured to drill the commandery. Joseph Randall, Fred Kohler, D. D. Weiss have been appointed a committee to secure rooms. The commandery plans to meet twice a month.

—Try a Press want ad.; it will bring results.

Plainfielder Gets Recipe.

There is a certain Italian table d'hote in one of the West Twenties, says the Suburbanite, considerably patronized by suburbanites when staying in town for the theatre, and one of the favorite dishes is a soup with an unpronounceable name. A Plainfield man likes it so well that he got the chef to give him the recipe. Here it is: Boil a pound of French chestnuts, shelled, in three cups of water until the nuts are tender; add half a pound of rice with water to cover and a generous lump of butter; salt to taste and cook until rice is done. Then sprinkle the top with half a cup of grated cheese and dust slightly with cinnamon.

"Oh, dear, no," replied young Mrs. Torkins. "I never think of presuming to address her in the first place." —Washington Star.

GO TO
GEORGE A. SCHEELEIN & CO.'S
for Fresh Jersey Meats and Poultry; also Fresh Jersey Vegetables. Extra Low Prices for Cash.
104 North Av., cor. Park. Tel. 463-R

SMALLEY Bros.
147 NORTH AVENUE.
BUTCHERS
CHOICE MEATS
GAME IN SEASON.
ROASTING AND BROILING CHICKENS A SPECIALTY.
BERKSHIRE SAUSAGE (none better).
Orders called for and delivered.
Telephone 88-J.

Test the Merits
of our "Waldorf" Canned Goods and you will realize why they excell for flavor and quality. Corn, Peas, Asparagus, Tomatoes at Reasonable Prices. Prompt Deliveries.
W. W. DUNN
THE PARK GROCER
Duer St. and Lincoln Place

JOHN WIRTH
(Successor to Henry Liefke)
BAKERY AND CONFECTIONERY
201-202 West Front St. Tel. 728
Orders delivered at short notice.

JOHN WINZENRIED'S
Storage Warehouse
316-318 WEST FRONT ST.
Separate Rooms—Clean and Dry.
Furniture removed with care.
Tel. 640-R. Residence 312 Lee Place.

FRANK NEIDIG'S
LINCOLN MEAT MARKET
OYSTERS R in Season.
Fine Meats of all Kinds.
94 Somerset Street
Telephone 781.

REMOVED
OFFICE OF
HOAGLAND'S EXPRESS
To 116 West Second Street
PLAINFIELD THEATRE BLDG.
Telephone 883-W.

KIVANTINOS & JELLING
Successors to Alex. Lusardi.
Foreign and Domestic Fruits, Choice Confectionery, Nuts, Cigars, etc.
211 W. FRONT ST. Tel. 866-W

PAINTERS AND DECORATORS.
AGENTS FOR
LIKE TILE
The Sanitary Wall Covering.
WOOD KRUSTA
Aorochrome Washable Wall Decoration.
Interior Decoration a Specialty
Woolston & Buckle
Painters and Decorators,
145 NORTH AVENUE.

Paint that Stays Painted
That has been my slogan for years. I aim to do the best possible painting—using only the best materials that the manufacturers can furnish and employing the most skilled mechanics that can be procured. I stand back of every job I do, and when I am allowed to use my own judgment in regard to the best method of doing it, I will gladly make good any work that by any chance proves defective.
JAMES C. HANSEN
Dealer in Wall Paper, Paints, Oils, Glass, Etc.
141 East Front St., Plainfield. Tel. 346
Estimates cheerfully furnished.

PYRAMID PAINTS
are unrivalled for durability, beauty and economy; send for circular and learn something.
THE CRESCENT COLOR CO.
Dunellen, N. J.
Tel. 1521-W, Plainfield.

JOHANSEN BROTHERS
Painters & Decorators
OFFICE 169 NORTH AVE.
The Mulford Real Estate Agency
First Class Work Guaranteed.

M. WARREN
PAINTER, DECORATOR
and PAPERHANGER
45 SOMERSET ST.
Opp. Saengerbund Hall. Tel. Con.

J. C. POPE & CO.
INSURANCE
AGENTS
110 E. Front St. Plainfield, N. J.

—Advertise in the Plainfield Daily Press, it pays.

"AT THE FOUNTAIN"

These Cold Days Try a Cup of
Hot Coffee
Hot Chocolate
Hot Beef or Clam Bouillon
10 Cents a Cup

T. S. ARMSTRONG The Apothecary
Cor. PARK and NORTH AVES.

FLOWERS FOR ALL OCCASIONS

Daily shipments from our greenhouses. Decorations for weddings and banquets a specialty.

Chas. L. Stanley

159 East Front St. 'Phone 928

Dealer in fine flowers, palms and ferns. We deliver in any part of Greater N. Y. or any city of the U S. Floral design work by floral artists. Prices always moderate.

L. L. MANNING & SON.
STEAM GRANITE WORKS.
Corner Central Ave. and West Front St.
Opposite First Baptist Church.

PRESS CLASSIFIED COLUMNS

Plainfield's Greatest Want and Exchange Market

COPY RECEIVED UNTIL 2 P. M. DAILY

One cent a Word for first insertion, one-half a cent a word for each subsequent insertion of the same advertisement for less than one month. Fifty cents a line, (six words) for one month. **DOUBLE CHARGE FOR CAPITALS. NO ADVERTISEMENT RECEIVED FOR LESS THAN 10 CENTS.**

The Plainfield Daily Press cannot give information regarding advertisements for which answers are to be sent care of the Press. Persons replying to office addresses must mail or leave written answers as stated in advertisement.

THE PLAINFIELD FLOWER SHOP

Formerly the Wadley Flower Shop

Special Sale of Ferns and Primroses, Friday and Saturday, at 25c each

WEST FRONT STREET AND CENTRAL AVENUE.
PLAINFIELD, N. J. 'PHONE 1721.

THE BOUND BROOK NURSERIES

Beautify Your Country Home Grounds
Ornamental Evergreens
Trees, Plants, Shrubs and Fruits
Landscape Contractors.

GREENHOUSES AND NURSERIES,
River Road, Bound Brook, N. J. Tel. 161.

OLIVE OIL

Our Own Importation, Just Received
Direct from France.

Gallons, Half Gallons, Quarts, Pints
THE QUALITY IS UNSURPASSED.
Highly recommended by physicians
for medicinal purposes.

FINEST BLENDS OF COFFEE
FRESH GREEN VEGETABLES

NEUMAN BROS.
GROCERS
Watchung Ave. and Fifth St. Telephone 760
Efficient and Rapid Delivery Service to All Parts of the City

HAND'S EXPRESS CO.
STORAGE
All Rooms Separate, Light and Dry
Furniture Packed and Shipped
Office 69 Somerset St. 'Phone 541

REAL ESTATE.

THE STATE TRUST COMPANY
Real Estate Department.
AN OPPORTUNITY FOR BUILDERS
We have to offer a tract of land of eight acres situated on one of the local trolley lines in a built up section of this City. Price $5,000. Act quickly.
2 10 tf

REAL ESTATE FOR SALE.

FOR SALE—House, 21 Fairview avenue; cheap to quick buyer; owner in town for short time. Call evenings, 609 Madison Ave. 2 23 tf

FOR SALE—Modern house, nine rooms, bath, all improvements, near station and trolley; desirable neighborhood; abundance of fruit and shade. Address Desirable, care Press. 3 4 3

FOR SALE—7 room house, all improvements. 719 Essex street. 2 29 6

FOR SALE—New 7 room house, all improvements; chestnut trim; combination gas and electric fixtures; combination gas and coal range; steam heat; handsomely papered in dining and living rooms; has beam ceiling in dining room; 5 minutes from railroad station; one block from main trolley line; at sacrifice; $4,000. Owner can be seen at 522 Linden avenue, Elizabeth, N. J. 3 5 3

FOR SALE—Cheap, eight building lots to close estate; 3 minutes Clinton avenue station. Address A. H. Wilson, 29 Craig place. 3 4 3

FOR SALE—House and lot, 926 West Fifth street; 2 poultry houses with run, peaches and grapes; more than enough for home use. 2 24 1mo

FOR SALE—A few choice lots on Union street; the cheapest lots in Plainfield for the money. J. T. Vail. 7 19 tf

CHICKENS AND EGGS.

ANCONAS—Fine winter layers; hatching eggs, $1.25 setting. Address Anconas, care Press. 2 21 1m

FOR SALE—15 hens, hen house and run; also blue flame oil stove and oven. Erwin, 1022 West Front street. 3 4 tf

FOR SALE—Prairie State Incubator, 390 egg capacity; Star, 50 egg; oak colonial sideboard, square piano; cheap. Address L., Plainfield Press. 3 5 2

SITUATIONS WANTED—FEMALE.

EXPERIENCED laundress wishes work at home and out. Mrs. S. Smith, 415 Plainfield avenue. 3 1 6

WANTED—Washing to do at home. 222 Grove street. 3 5 3

WANTED—Situation as chambermaid and waitress. 610 West Fourth street, telephone 1841-W. 3 5 2

LAUNDRESS wants work for Mondays and Tuesdays. 136 Plainfield avenue. 3 6 4

WANTED—Position as competent cook; references; no washing. 523 West Sixth street. 3 4 3

ROOMS AND BOARD.

REOPENING of The Plainfield, M. A. Randolph, 515 Park avenue. A few available rooms, including back parlor; large dining room; home baking. 2 5 1mo

FOR RENT—Nice furnished room, with or without board. 4 Fritz place. 3 5 3

TO LET—Furnished, two desirable large well furnished front rooms in private family; every convenience offered. 119 Westervelt avenue. 3 6 6

LARGE sunny third floor, front room; excellent board; home comforts. Mrs. Berrien, 602 Madison avenue. 2 24 tf

NEATLY furnished room for rent. 641 West Third street. 3 6 3

FURNISHED rooms to let with board. 433 East Seventh street. 3 2 tf

RENT—With board, two rooms, with bath. Mrs. West, 120 Crescent avenue. 2 27 12

LARGE room, with board, suitable for gentlemen. Mrs. L. P. Williams, 137 Crescent avenue. 1 25 tf

MONEY TO LOAN.

MONEY TO LOAN on bond and mortgage. Mulford, opposite depot. 12 28 tf

TITLES abstracted for purchasers of real estate and bond and mortgage loans. Chas. J. McNabb, 209 North avenue. 2 18 tf

MONEY TO LOAN on bond and mortgage. Charles L. Moffett, attorney, Woodhull & Martin building. tf

MONEY TO LOAN on bond and mortgage. J. T. Vail. 4 9 tf

MORTGAGES placed on good security. Francis J. Blatz, First National Bank Building. 8 21 tf

$25,000 TO LOAN at 5 per cent. in sums to suit, on good mortgages Elston M. French, 171 North avenue. 9 19 tf

FOR SALE.

FOR SALE—Bed, complete; rug, 9x12; other things. Pike, Babcock building; Tel. 367-R. 3 4 3

FOR SALE—A fine upright piano, full china dinner set, large walnut dining table. Can be seen at 22 Westervelt avenue. 3 4 3

PUBLIC SALE OF REAL ESTATE—The subscriber, attorney in fact of the heirs of Eugene Wigger, late of the City of Plainfield, deceased, will sell at public auction, to the highest bidder, on Saturday, the 16th day of March, 1912, at the hour of 2 o'clock in the afternoon, on the premises, No 543 and 545 West Front street, in the city of Plainfield, N. J., all of that valuable property, consisting of a dwelling house and lot of land connected therewith, fronting on Front street 60 feet and 3-10th of a foot and about 350 feet deep, containing in area about one-half acre of land. Title guaranteed to the purchaser by the Fidelity Trust Company, of Newark, N. J., without cost to the purchaser. Terms 10% cash on close of sale and balance on delivery of deed. See auctioneer for particulars and inspection of premises. Robert Murray, auctioneer, 326 West Front street, Plainfield, N. J. James P. Powers, attorney in fact. 3 6 5eod

FOR SALE—Manure, sand and soil. Fred Carter, 656 South Second street; telephone 1788-W. 3 6 6

FOR SALE—$3.00 buys Webster's unabridged original Merrian edition, indexed; little used. Room 10, Marsh building. 3 5 2

FOR SALE—Good horse for delivery or any work; cheap if sold now. G. E. Cowling, 208 Watchung avenue. 3 5 5

OLD papers for sale; put up in packages of 100 copies for 10c. Apply at this office. tf

HELP WANTED—MALE.

MAN CANVASSER
A large New Jersey Corporation wants an experienced canvasser for local house-to-house soliciting; liberal salary and commission; give full particulars in first letter; applicants will be given personal interview, and if you are the right party for the position a contract will be given; work stars at once; steady employment. Address "Canvasser," 62 Market street, Newark, N. J. 3 4 6

WHITE man for church sexton. Address Work, care Press. 3 6 6

YOU ARE wanted to become railway mail clerk; $90 month; Plainfield examinations May 4th; questions and coaching sent free. Franklin Institute, Dep't. 234-N, Rochester, N. Y. 3 4 1mo

WANTED—Two experienced clerks in grocery store. Address C. R., care Press. 3 4 3

SITUATIONS WANTED—MALE.

CHAUFFEUR, competent and reliable, wishes position; references. Address Lawton, care Daily Press. 3 5 3

MAN, 27 years old, wants position on gentleman's place or farm; has finished study in farm college in Europe; speaks German, Polish and Russian; can read and write same. Call D. Klimkowicz, 513 West Third street. 3 5 3

LOST AND FOUND.

LOST—Part of tire holder from auto. Please return to this office.

LOST—Gun metal carriage lamp. Reward if left at this office.

HELP WANTED—FEMALE.

FINISHERS WANTED ON MUSLIN UNDERWEAR; A FEW INTELLIGENT LEARNERS TAKEN. APPLY NAT LEVY CO., RINK BLDG. 12 27 tf

WANTED—Girl for general housework. 243 Somerset street. 2 20 tf

WOMAN CANVASSER
A large New Jersey Corporation wants an experienced canvasser for local house-to-house soliciting; liberal salary and commission; give full particulars in first letter; applicants will be given personal interview, and if you are the right party for the position a contract will be given; work starts at once; steady employment. Address "Canvasser," 62 Market street, Newark, N. J. 3 4 6

WANTED—Dressmaker to work by the day; state terms. Address R., care Press. 3 4 tf

WANTED—White girl to cook, wash and iron. Apply 38 Myrtle avenue. 3 6 3

WANTED—Experienced saleslady in cloak and suit department; steady position. The Plainfield Credit Outfitting Co., one flight up. 3 4 3

WANTED—Girl to play with child afternoons and Saturdays. Call 1216 Putnam avenue. 3 6 2

COOKS, waitresses, general housework and nurses wanted; wages $30 to $35. Call Mrs. Keller's agency, 22 Somerset place, 'Phone 1724. 3 5 6

WANTED—Young girl for general housework. 21 Sandford avenue. 3 5 3

WANTED—White girl about 20, for general housework; no washing. Apply afternoons, 248 East Ninth St. 3 5 tf

WANTED—Girl for dressmaking. Inquire of Mrs. J. Himmelfarb, 309-311 New street. 3 5 2

WANTED—Saleslady at the bakery department, Woodhull & Martin Co. Call at the department. 3 5 2

WANTED—Good sewers. 68 Fairview avenue. 3 4 3

YOUNG colored woman wanted in small family; must be a good cook. Call Mrs. Keller's agency, 22 Somerset place; 'Phone 1724. 3 5 2

WANTED—Girl for general housework. Apply evenings 933 Watchung avenue.

WANTED — Stenographer and typewriter; young man with some experience for local manufacturing concern. Address Sten, Daily Press. 3 6 3

GIRLS wanted, over 16; learners. Queen City Steam Laundry, 303 Fillmore avenue. 3 4 3

WANTED—Experienced gardener, single man. Address G., care Press. 2 28 tf

WANTED—Reliable colored girl as chambermaid and waitress. Apply after 6 p. m., 59 Washington avenue. 2 27 tf

WANTED—White girl for general housework in small family, where another girl is kept, good plain cook. Call 1001 Prospect avenue. 2 24 tf

WANTED—Operators, also learners, on ladies' muslin underwear; paid while learning. Schiller Bros., 320 West Front street. 2 19 1mo

WANTED—White girl for general housework. Apply 145 East Sixth street, before 7 p. m. 2 7 tf

FOR RENT.

TO RENT—For six months or longer, fully furnished home on East Seventh street. Apply by letter to Miss Mellick, 209 East Seventh St. 3 5 6

FOR RENT—6 room house, central; improvements; reasonable to right party. Address Reasonable, care Press. 3 5 tf

TO LET—8-room house, barn and chicken house, 2 acres land, lots of shade; $25 month; 6 large rooms, part improvements, central location; $15 month. Apply Lemuel A. Tunison, real estate and insurance, No. 325, North Front street, city. 'Phone 1016-J. 2 22 tf

SIX-ROOM flat to let, all improvements; 140 East Second street; $16. William Hand, 215 Jackson avenue. 3 5 tf

FOR RENT—Eight rooms and bath; improvements. 208 West Sixth street. 2 4 6

MISCELLANEOUS.

A RARE OPPORTUNITY—Will dispose of our entire stock of seasonable furniture and household goods within the next 30 days at our great removal sale, at unusual low prices; in fact no reasonable offer refused. The Exchange, 325 West Front St. 1 4 tf

IF YOU NEED something to build you up, get a bottle of Tonic Hypophosphites at Nagle's Pharmacy. Good spring medicine. 2 29 tf

STORE your furniture with the Plainfield Storage Company; reasonable rates. Orders left for moving vans. Nagle's, Front and Grove Sts. 1 18 tf

PHOTOGRAPHING — Home portraiture. Wardner, 610 Division St.; 'Phone 100-W. 10 4 tf

H. H. BUTLER, D. V. S.—Pet animals a specialty. OFFICE AT WM. T. CAMPBELL'S, 108 Somerset street, 'Phone 230. Hospital for dogs. (Cut out for reference.) 1 8 tf

RIDING lessons; fine saddle horses to hire; horses boarded; exchanged Riding School, 775 Kensington avenue street. 'Phone 194. 1 8 tf

FOR SALE OR TO LET.

HOUSE for sale or to let, 409 East Fifth street; eight rooms and all improvements; lot 55 by 150; convenient to station. Apply evenings or Saturday afternoon. 2 17 1m

FOR SALE OR TO RENT—No. 603 MADISON AVENUE, 9 ROOMS; ALL IMPROVEMENTS; HOT WATER HEAT. FRANK H. SMITH, 605 MADISON AVENUE. 3 4 tf

FOR SALE OR RENT—A new 9-room house on Lennox avenue, all improvements. Inquire 525 Park avenue. 2 14 tf

EMPLOYMENT AGENCIES.

MURRAY'S Employment Registry, 226 E. Front street. Reliable help, moderate fees; temporary help at short notice. Near Y. W. C. A. 'Phone 664. 9 20 tf

EMPLOYMENT Agency, Mrs. Keller, 22 Somerset place, the oldest and most reliable (all nationalities). Phone 1724. 7 1 tf

WANTED—MISCELLANEOUS.

WANTED—500 feet of second hand partition lumber. Murray's, 326 West Front street. 3 5 2

WANTED—Fifty feather beds; will pay good price to get them quick. Address Forest, 167 Main St., Rahway, N. J. 3 5 6

FOR RENT.

TO LET—New six-room house, ten minutes from trolley; $10 month. Hand, 134 Netherwood Ave. 11 8 tf

THREE stores for rent, corner Watchung avenue and Fifth street. 2 28 tf

STORE to let; suitable for first-class tailor or barber; all improvements, with steam heat; good location. Inquire R. H. Keenan, corner East Fifth and Richmond streets. 2 14 tf

APARTMENT to let in the Lincoln; all improvements. Apply 12 Depot Park. 2 28 tf

SIX-ROOM house to let; $15; part improvements. Apply W. S. Crook, 664 South avenue. 2 19 tf

TO LET—Four new apartments with all the latest improvements; 916-920 West Fourth street, corner of Stebbins place. Inquire S. Mann, 919 West Third street. Phone 1996. 3 6 tf

TO LET—Space for desk room or bootblack. 213 West Front street. 3 6 2

TO LET—New six room house, all improvements. 108 Westervelt avenue. 2 6 6

NINE-ROOM house and barn; all improvements. Mrs. Kenyon, 333 East Seventh street. 'Phone 325-J. 3 5 tf

FOUR rooms, near Sale Works. Inquire evenings, Apartment 11, The New Madison. 2 5 tf

HOUSE to let, West Fourth street, near John; all improvements. Inquire Cobbs, the tailor, Fifth street, near Watchung avenue. 3 4 3

FOR RENT—6-room house, running water; chicken house and garden; rent $12. Weinreich & Briggs, Union avenue, Bound Brook, N. J. 3 2 4

TO LET—Seven room house, with hot and cold water, new bath and fixtures, gas, stationary tubs. T. Callahan & Son, Richmond street. 2 19 tf

FLAT TO LET—Six rooms and bath. Inquire 1049 West Seventh street, telephone 450-W. 2 29 tf

FOR RENT—8-room house, all latest improvements; hot water heat, $32.50; two 7-room houses, all improvements, $30; 7-room house, $25; 11-room house, $40; houses, $17 and $15; also houses and lots for sale; terms to suit. D. F. Dugan, 511 East Seventh street. 2 16 tf

TO LET—Four-room apartment on Webster place, near Seventh street; improvements. Apply 770 Woodland avenue. 2 26 tf

TO LET—6-room house, part improvements; $15. Inquire 1092 Arlington avenue. 2 15 1mo

TO LET—4 and 5-room apartments; with all improvements, except heat; rent $17 and $18. M. F. Gano, 142 North avenue. 2 8 tf

HOUSES to let: 207 Manson place, 959 South Second street, 216 Pond place, 226 Prescott place. J. Sachar, 731 West Third St. 2 9 tf

TO LET—To small family, eight-room house, centrally located; all improvements. Call afternoons at Neuman Bros.' 2 7 tf

FOR RENT—From April 1, house 8 rooms and bath; all improvements, with barn; No. 45 Prospect place near Washington avenue. J. V. E. Vanderhoef, care Woodhull & Martin Co. 2 17 tf

TWO flats to let—Steam heat, newly papered, all improvements; centrally located. Neuman Bros., Watchung avenue and Fifth street. 1 23 tf

THE DOCTOR LIVES TEN MILES FROM THE HOSPITAL AND IT WAS 2 A. M.---OH, PINOCLE!

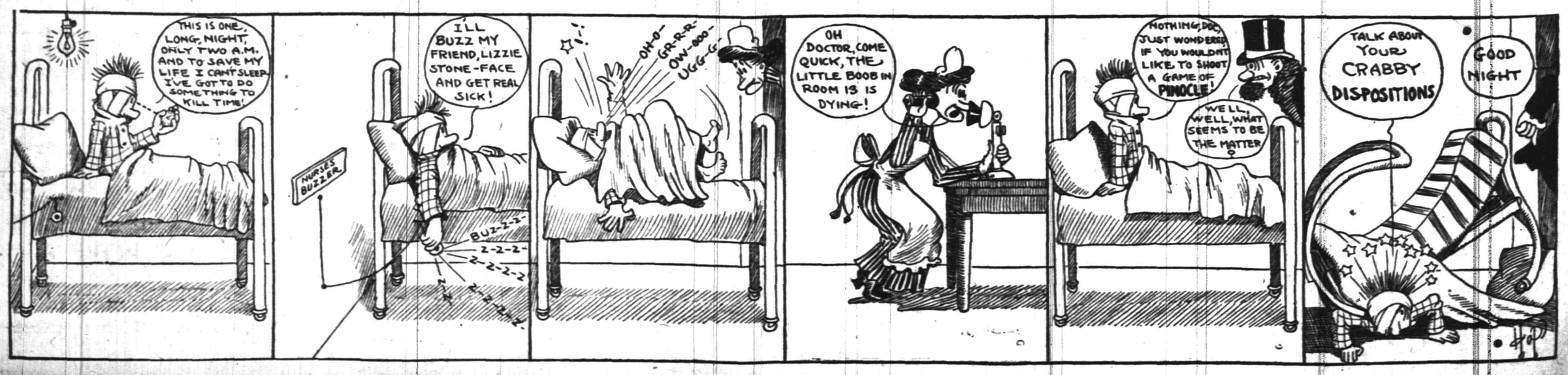

FOR RENT.

FLAT TO RENT—6 rooms and bath, all improvements, rent $21.50; water included. Inquire A. Bohren, 11 Greenbrook road. 2 26 12

SEVEN room house, all improvements; 1226 Cameron avenue; rent reasonable. Dr. Gesswein, 102 Central avenue. 2 24 tf

TO LET—New apartments, 6 rooms and bath; gas, electric light all hardwood finish throughout finest location. Apply William J. Conroy, 19 Fairview avenue, North Plainfield. 2 27 tf

FLAT to rent. Apply 187 North avenue. 2 13 tf

FOR RENT—Four rooms, city water, large attic. John Manley, 321 Park avenue. 2 23 tf

FOR RENT—Upper apartment two-family house; steam heat, all improvements; 95 Westervelt avenue Lamar VanSyckel, 146 Park avenue 2 17 tf

NEW four-room apartment, city water; South Second street opposite Safe Works; $10. John Herrmann, 411 Somerset street, Tel. 70-J. 2 17 tf

WANTED TO RENT.

WANTED—Two or three unfurnished rooms, suitable for physician's office; preferably on Front street, Madison avenue or Central avenue. Communicate with 731 West Third street; 'Phone 671-W. 2 5 tf

REAL ESTATE AGENTS.

REAL ESTATE for sale, rent and exchange. Insurance in strong companies at lowest rates; money loaned on real estate. Thickstun & Emmons, 197 North avenue. tf

AS TO REAL ESTATE—MY TIME IS YOURS. FARMS AND EXCHANGES A SPECIALTY. D. FOSTER UPDIKE. 1 2 tf

AUCTIONEERS.

Murray, the Auctioneer

is now located at the old Auction Room Stand, 326 West Front street, near Grove. Household goods and merchandise of all kinds bought and sold. We also pack China and crate furniture and have good dry storage rooms at moderate charges.

Over 20 years experience in business and conducting sales.

ROBERT MURRAY,
Auctioneer and Appraiser.
326 West Front St. 'Phone 666

The Leading Auctioneers

WILLIAM A. SCHORR & CO.,

Also dealers in second hand furniture. We carry the largest and most complete stock in the city. If you have anything to sell send for us. If you need anything come and see us. Our goods are equal to new at half price. Stoves of all kinds.

120 MADISON AVENUE.
Jackson Bldg. 'Phone 1707-W.

STARCK'S AUCTION ROOMS

SOMERSET ST.
FURNITURE, PICTURES & VIOLINS
Bought and Sold.
'Phone 873-R.

MONEY

can be procured here at legal interest and a very reasonable charge for our services as your broker.

We give customers a copy of agreement, which plainly shows amount received, number of payments to be made, and the discount if settled before maturity. Honorable dealing and courteous treatment.

Household Loan Co.

148 East Front Street,
PLAINFIELD.

A. M. RUNYON & SON,
UNDERTAKERS.
602 Park Avenue. Telephone No. 40. Office open day and night. Office of Hillside Cemetery. New York office—50 Great Jones St. Tel. call 3245-Spring. New York Embalmers License—1220. New York Registered Licensed Undertaker No. 315.

DIED.

McGINLEY—In this city March 5, 1912, Margaret, beloved wife of John McGinley, of Terrill road, in her 54th year.

Notice of funeral in tomorrow's paper.

RANDOLPH—On Tuesday, March 5, 1912, Mary C. Keeler, wife of the late George W. F. Randolph, in her 72d year.

Services at her late residence, 909 West Front street, on Friday, March 8, at 3:30 p. m. 3 6 2

PHILLIPS—On Tuesday afternoon, March 5, 1912, at his home, No. 11 Rockview terrace, Henry R. Phillips, aged 57 years.

Funeral service at his late residence, Friday, March 8, at 2:30 p. m. 3 6 2

HOFFMAN—On Tuesday, March 5, 1912, Sering P. Hoffman, in his 82nd year.

Services at the residence of his daughter, Mrs. James L. Love, 27 Duer street, North Plainfield, on Friday, March 8, at 2:30 p. m. 3 6 2

SPICY SPORT CHATS

By TOMMY CLARK.

Quite a bit of uneasiness has been aroused by the announcement that Ralph C. Craig, intercollegiate champion sprinter and joint holder of the world's record for the 200 yard dash, could not be a candidate for the Olympic team. Craig is such a well

Photo by American Press Association.

RALPH CRAIG IN ACTION.

trained athlete that he could readily get himself into condition with six weeks of hard work.

Without Craig the American team would have to depend upon Gwyn Henry, the youngster from Texas, or some of the other youthful sprinters in the college ranks. The foreign climate has such a peculiar effect upon American athletes that the American committee will want at least half a dozen consistent ten second men to represent the United States in the sprints.

That a player's showing during a season is not always taken as a criterion of his ability is proved in the case of Lefty George, who was traded by St. Louis for George Stovall recently. Though George won but three games out of thirteen last season, he has been a much sought after man all winter. Nearly every club in the league wanted to make some sort of deal for him.

George could not win for the Browns, but he always showed enough to create the impression that under changed environments he would make a good pitcher. If George had made a similar showing in a minor league no scout would have picked him up, but as he worked where all the club managers could see him he got a reputation without even delivering the goods.

Should George show improved form it would give the Naps two cracking left handers, for Gregg proved last year that he was a pitcher of the highest caliber.

NO "CRAPS" IN THE NAPS' CAMP.

Mobile, Ala., Mar. 6.—There will be no shooting craps by the Cleveland players this year. Such is the edict announced by Manager Davis.

"I don't object to a small game of poker," says the Nap boss, "but I do draw the line on craps. Some teams can attribute their poor showing in the summer time to the fact that some players carry such gambling debts around and they cannot do justice to themselves in the games."

Anson May Be a Manager.

Chicago, Mar. 6.—President John T. Powers of the Columbian Baseball League announced yesterday that Adrian C. Anson, former leader of the Chicago Nationals, had been offered the leadership of the Pittsburgh team in the Columbian League.

Elks' League Postponement.

The Elks' League bowling match scheduled for last night between the Newark and New Brunswick teams on Greenewald's alleys in New Brunswick was postponed indefinitely.

Watchung Express Co.
Incorporated.
120 Madison Ave. Tel. 1664-M-2
All Orders Promptly Attended To.

T. A. Moore
UNDERTAKER
612 E. Sixth St.
TEL. 741-R

Established 1872.
P. CASEY & SON,
UNDERTAKERS AND EMBALMERS
Office 116 Park Ave., Tel. 884-W. Res. 417 W. 2d St. Tel. 903-R. Office open day and night. N. Y. office 10 E. 22d St., Tel. 2094-Gramercy.

SPORTS OF ALL SORTS

GOLF IS POPULAR WITH BALL STARS

Ancient Scottish Game Now Part of Spring Training Stunts.

ATHLETICS SET THE FASHION

Two Years Ago Members of Philadelphia Team Took up Game and Since Then Have Won Two World's Championships.

Some of these days the daily stories from the spring training camps of the major league baseball clubs will not tell how many home runs Frank Baker hit or how many men G. Cleveland Alexander struck out. They will instead relate how Eddie Collins or Big Chief Bender did the eighteen hole golf course in eighty strokes and Charley Dooin won six fast sets of tennis.

Several years ago a major league manager required work in the south, and the player who put in the greatest number of the twenty-four hours each day in strenuous pitching, batting,

© by American Press Association.

BIG CHIEF BENDER PLAYING GOLF.

fielding and running was most sure of a permanent berth. But times have changed, and now a player does about as he pleases—that is, so long as he is actually trying to get into shape for the season's campaign. And among the most popular sports is golf.

The Athletics set the fashion for the newer spring training two years ago and since that time have won two American league pennants and two world's championship series. Is it any wonder that Manager John McGraw has a similar campaign for the New York Giants and other leaders have already decided that baseball is not the only game which can be used to good advantage to get players into condition?

Two years ago—in the spring of 1910—Manager Mack announced that the veterans on the team would start training at Hot Springs, Va. This created surprise, for the climate there is not much different from that in Philadelphia during early March. And the other American league managers smiled still more when they read each day how the Mack players were spending their time learning the ancient game of golf, with an occasional glimpse of a baseball to become accustomed to its weight.

Later the veterans went to Atlanta, Ga., where they did find warm weather, but even there they took things easy, frequently going to the Country club in the morning to play golf instead of to the baseball park. Few of the men went through the old program of "work, work, work," from morn till night.

Last spring the veterans took life even easier at Hot Springs, Va., and Savannah, Ga.

Manager Mack did not bring a bunch of athletes to Philadelphia who were trained to the minute and ready to jump into the ring and fight sixty rounds. They started the season as if they were going to finish in last place. But they developed as the season progressed, and when the other teams, with players trained so fine that they fell by the wayside during the warm weather, dropped back gradually, Mack's men slowly forged to the front until they finally reached their true form in July and August, when the games counted most.

—Advertise in the Daily Press.

THE GINGER JAR

The Penn State wrestling team easily defeated the Lehigh wrestling squad last Saturday night Among the pupils at the State school are half dozen Plainfield boys.

Odds of 10 to 8 in Attell's favor are being offered by San Francisco sports on his match with Tommy Murphy at that place Saturday.

The sixteen major league teams carry an averae of 30 men. In minor leagues there are more than 10,000 players.

Johnny Coulon is said to have cleaned up $10,000 in his last four battles.

A blackman's "white hope" is the latest. Joe Jeanette is teaching Charley Victor, of Hoboken, the fine points of the glove game with an idea of sending his against Johnson.

Jack Chesbro is not yet in the "come back" class, but it is not wholly his fault. He might be able to still put over the spitter, which became popular under his manipulation, but was let out by Manager Wolverton without a trial.

There is a unique kitchen adornment in the home of Eddie Collins all during the season. The star second sacker of the world's champs always has two well-oiled bats hanging near the kitchen stove, seasoning.

McGraw has three of the largest men that ever got into a baseball uniform in Evans, Tesreau and Jacobson. Evans and Tesreau are pitchers and Jacobson is an outfielder.

Bill Sweeney, the second baseman of the Boston Nationals, has demanded a salary of $5,200 for the coming season. Bill received $3,000 last year. The big increase is asked as a result of Boston's refusal to sell him to Cincinnati, where he was offered the manager's job at $7,500.

Sid Burns, the English welterweight, is headed for this country in search of new laurels—likewise a few of Uncle Sam's dollars. His first match will be with a good man at Brooklyn, after which he goes to Philadelphia, where he may meet Mike Gibbons.

It may not be generally known, nevertheless it's a fact, Johnny Kilbane, the new featherweight champion, is the youngest boy in ring history to hold the title. He is 22.

Manager Mack has admitted that he intends to retain Rodger Salmon, of Princeton; Carl Brown, of Atlantic City, and Gipe, the big blonde twirler. He will educate this trio and have them as a reserve squad for the day when the regular pitchers begin to blow up.

"This is going to be one of the worst years ever known for fighting champions. The first to tumble was Abe Attell, and he will be followed into defeat by Jack Johnson. Tab this prediction closely and get your self a little bet down. You'll cash sure." This handed out by Jack Curley, manager of Jim Flynn, Johnson's opponent.

Rattling the Skeleton.

A match game of baseball took place on the grounds near the Potter Press works this morning between the "champions" of Second street and the "no goods" of Front street. The spectators were limited to seven men and a dog. While it lasted the game was exciting to the players—and the good points made were so numerous that for space we are unable to record them. At the end of the third ining the score stood 16 to 0 in favor of the "Champions." A wild throw on the part of one of the players lost the ball somewhere in the vicinity of Grant avenue and the umpire was chased home with a bat for awarding the game to the champions.

(Daily Press, Saturday, April 14, 1888).

Rare Black Fox is Shot.

Sussex, March 6. — George Tice, a hunter in the vicinity of Beaver Lake, shot a black fox a few days ago. It is the first black fox so far as he knows thath as been shot in northern New Jersey. Mr. Tice will keep it to adorn his study floor.

Packey McFarland Won.

New York, Mar. 6.—Packel McFarland, the Chicago lightweight, won all the way in a 10-round bout with One-Round Hogan, of California, at the Fairmont Athletic Club, here, last night.

GREAT FOUL-FLY CATCH.

"One of the funniest things I ever ran into in baseball wasn't exactly a part of a game but it's a baseball story just the same," said John W. Murray, one of Plainfield's old-time amateur stars, during a fanning bee around the radiator the other day.

"During the days when the old Crescents were holding the center of the stage, we had a reporter in town by the name of Griswold Harte. They tell me he was a son of Bret Harte, the author, but I'd never have suspected it from baseball stories he wrote.

"One Saturday Harte stayed away from a game he was supposed to report, and Monday morning he went to another newspaper man and asked him for the story. The other man was a joker and Harte's feeble baseball average offered too good a chance to pass up. Harte swallowed everything the other man told him.

That afternoon when Harte's paper came out the paralyzed fans read this start-off to his baseball report:

"'The feature of an exciting game which the invincible Crescents won on Saturday was a spectacular catch of a foul fly in center field.'"

PERFECT BOWLING SCORE MADE BY NEWARK PINNER

Arnold Lisk, of Newark, had his name engraved in the bowlers' hall of fame by rolling a perfect score of 300 in the South Side tournment in a match against the Night Owls, in that city Monday night. Lisk, who is a member of the Tuxedo team, performed the stunt in the second game. Every one of his twelve hits were perfect and a big cheer went up from the bowlers present when he cleared the stripes of all the pins on his twelfth ball.

ANGLERS ARE WORKING AGAINST BLUEFISH BILL

There were more rod and line fishermen at Trenton last week than have been seen there in five years. The majority of them were working against a bluefish bill that placed a legal limit of twelve inches on bluefish. Frank Halstead, of Jersey City, was doing missionary work among the Hudson County legislators, asking them to vote against the bill if it came on the floor, because it would prevent the rod and line fishermen from catching pound bluefish for food as well as sport. Chairman Radcliffe was induced to hold the bill in committee for future discussion.

It is claimed by those interested that, as the bluefish are migratory it would be unfair to prohibit the Jersey fishermen from catching them when every other State permitted it. All of the rod and line men said that if the fish were under the control of the Federal Government they woud agree to limitations willingly but as more snappers are caught in the meshes of the pounds along the shore in one month than are caught byrod and line in one year, they had to disagree with the introducer of the bill.

The measure was finally reported to the House, but was disposed of by its withdrawal from the files by Assemblyman Adams.

PITTSBURGH GIRL TO FENCE FOR CHAMPIONSHIP.

Pittsburgh, Pa., March 6. — Miss D. R. Wakefield, the seventeen-year-old daughter of Attorney J. A. Wakefield, has authorized a challenge to Baroness De Meyer, Mrs. W. H. Dewar, of Philadelphia; Mrs. Stuyvesant Fish, Jr., and Miss Bayless, of New York, to an elimination series of fencing bouts to determine the world's women championship. The bouts will be promoted by the Pittsburgh Athletic Association, of which Miss Wakefield is a member, and its fencing instructor, T. W. Postgate.

Postgate declarded his belief that the girl, who fences with either hand would be able to prove her superiority over all those mentioned. Miss Wakefield began fencing in a Parisian finishing school, and is willing to combat under the European or American regulations.

SAYS IRA TO CY—

Cy Morgan, the Athletics' spitball slinger, who is the only real minstrel man in baseball, often runs into verbal tilts with big Ira Thomas, whom Connie Mack says is the best catcher in the game. The point of the following storiette is Cy's batting average, which is .0003-8.

"Say," yelled Cy to Ira one day, "if I was as big as you, I'd hit a home run once in a while."

"If I was as big as you," grinned back Ira, "I'd hit a single now and then."

PINNERS AND WRITERS HAND IT TO PRESS AGENT

The press agent for the National Bowling Tournament, to be held in Paterson, is being panned by sport writers and pinners all over the country for a story he originated to boost the game. In the article he tells of a man who was found using a steel ball and a magnetized headpin to roll big scores. It tells how the deception was found only through a green pin boy, who set the magnetized pin on No. 10 spot instead of No. 1, and only after the bowler had cleaned up the town.

As a matter of fact a little reasoning will show the article to be a fake pure and simple, say his critics. If a pin were magnitized strong enough to attract a heavy tenpin ball, it would be strong enough to draw the ball to it and hold on with the tenacity of a leech, they aver. It is dollars to doughnuts that the man who wrote the article is a newspaper man with an imagination, and that he never bowled a game of tenpins, says the real pinners.

BASEBALL ENTERED LARGELY INTO THIS VISIT

Superintendent H. C. Krebs, of the North Plainfield schools admits having something more than a fondness for the noble game of baseball. He never misses a chance, when possible, to view it from a seat as near the foul lines as he can get. Like all ardent admirers of the sport and those who perpetuate it, he will "fan" on the slighest provocation.

Ross N. Hood, of Philadelphia, a normal school mate of Mr. Krebs and third baseman of the team in '88 when Mr. KKrebs was the mainstay of the pitching department of the Kutztown, Pa. Normal School, called on the superinendent Monday. Seated near a radiator they played again many of the games of the season following the big blizzard. Mr. Hood said that he always had more work with Mr. Krebs in the box than any other pitcher, because his favorite and most effective ball was a drop.

It seems to be that this sort of ball always makes more work for the infield and when a team is composed of right hand batters, the third baseman bears the brunt of the heavy work.

MAVING PICTURES SHOW KILBANE'S EASY VICTORY.

New York, Mar. 6.—The downfall of Abe Attell, the former featherweight champion pugilist, was shown yesterday at Hammerstein's Victoria Theatre, when the moving pictures of his contest with Johnny Kilbane were displayed for the first time.

Twelve of the twenty rounds were shown, and there is no room left to doubt the superiority of Kilbane. In nearly every round the Cleveland pugilist outgamed and outpunched Attell. It was seen early in the battle that Kilbane was the master of the situation, showing cleverness and shiftiness of movement. It was at Attell's own game that Kilbane won. The latter's quickness and infighting was a revelation, while his knowledge of ring science accounted for the wide margin of victory.

There was considerable disappointment over the elimination of the rounds in which Attell was guilty of butting and especially the sixteenth, where Referee Eyton stopped the fight and thoroughly wiped the greasy substance from Attell's body. In the fourteenth round Kilbane was shown to advantage, when he landed fourteen bows without a return.

—There's nothing the devil likes so well as to hang around a church corner.—Manchester Union.

Soon we will say,
Goodby to the icycle
Then comes the time
To get out the bicycle

If you have a wheel you want repaired see me.
If you need a new one I have the most complete line in the City
A Few Second Hand Wheels from $5 up.

JACK HORNER
33 Somerset St. Tel. Conn. Plainfield N. J.

CHICKEN RAISERS AND FANCIERS OUT IN FORCE

The New Jersey Association for Poultry Improvement held a well attended and enthusiastic meeting in the Jr. O. U. A. M. hall on West Front street last night. In the large audience present was a large number of women chicken raisers and fanciers.

F. Warren Summer, president of the Union County Poultry Association, delivered a most interesting address on "Artificial Incubation and Brooding." He has devoted considerable study to this phaze of producing fouls and is considered one of the best informed experts in this section. Every detail of incubation and brooding was thoroughly explained and many little tricks of the trade and helpful hints were fully discussed by the speaker.

Marshal E. Tilton was elected vice-president to fill the vacancy caused by the resignation of R. S. McAfee, whose business takes him out of town.

P.S.C. CLERKS WIN FROM MONTCLAIR OFFICE FIVE

A picked five from the office employes of the P. S. C. of this city took two games in a three game match with a quintet from the Montclair offices on the Olympia alleys last night.

The clerks showed considerable alley talent. Causebrook was high man for the session with a mark of 222 in the second game. Swalm leveled the wood for 221 in the last contest for second high. Gardner of the visiting team showed a score 213 for his pinning in the last contest.

The scores:

Plainfield Public Service.			
Evans	181	113	143
Rockfellow	133	190	142
Haberle	145	151	205
Swalm	133	145	221
Causebrook	188	222	155
Totals	780	821	866

Montclair Public Service.			
Height	120	162	114
Zingg	91	128	112
A. Speer	188	165	152
Gardner	148	188	213
H Speer	182	179	147
Totals	729	822	738

CITY CHAMPIONSHIP CUP PRESENTED TO N.P.H.S.

The city championship cup won by the N. P. H. S. basketball team was presented to the school this morning by Captain Taylor. Superintendent H. C. Krebs, on behalf of the school, accepted the trophy. Principal Phelps presented each member of the team with a gold medal showing the cup they had captured. There is also another cup coming to the N. P. H. S. five for having won the Somerset county championship. No date has been set for awarding it as yet.

The creditable showing by the N. P. H. S. basketball team has been a matter of considerable favorable comment by those interested in borough school affairs, whether they are interested in sports or not. The team had no trouble in putting away the best teams that the Plainfield, New Brunswick, Battin, Westfield, Rahway and Bound Brook High Schools could produce.

The team at the start did not promise as much as has been accomplished and in no small degree the success attained is due to the excellent coaching of Mr. Webster. Acting as coach he had the boys drill almost continuously on team work and passing with the result that defense and attack playing were greatly strengthened. The true shooting developed by the Taylor brothers and Dunning taken in connection with this comprehensive team work pulled many a victory from teams considered much stronger in every department.

The application of similar tactics were used in fortifying the guards, Townley and Burner, who while often going against much larger boys skilfully manoeuvred to spoil or render ineffective their opponents' sure shooting.

No Chance for Chesbro.

Jack Chesbro, the veteran pitcher, who retired from baseball in 1909, was unconditionally released by the New York American League Club Monday. Chesbro recently expressed a deside to "come back" but Manager Wolverton, has so many pitchers in hand, that experimenting with Chesbro seemed a waste of time.

Yale Cop for Sweden.

New Haven, March 6.—"Jim Donnelly, Yale's campus "cop," will attend the Olympic games in July as the guest of the senior class of the academic department of the university. The decision to send "Jim" abroad at the expense of the class was made at a meeting of the class last night.

Local Gunners at the Show.

The members of the Independent Gun Club will attend the Sportmen's Show in Madison Square Garden tomorrow night in a body. The occasion for the visit is the competition at the traps of several members, among them being Dr. Leonard and Clarence Mundy.

—Cardinal principles should be well read.

Save Your Coal

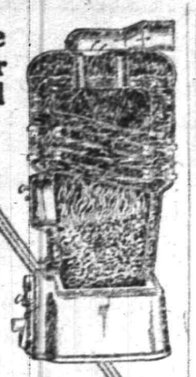

This boiler heats the house throughand through at verylowestcost, because it burns less coal per heat unit. The square fire pot shown below makes this saving possible. It increases the effective radiating area 25%. Ashes cannot clog or cling to the sides.

Square Pot Boilers

are in all other respects best for *your home*. They are easily cleaned. They have the same quick cleaning grate and capacious ashpit as the famous BOYNTON hot air furnaces. A dozen other strong features that we can't mention here—have your dealer show you.

THIS IS THE BOYNTON QUICK CLEANING SQUARE FIRE POT—THE GREATEST IMPROVEMENT YET MADE FOR FURNACES AND BOILERS. USED EXCLUSIVELY BY

BOYNTON FURNACE CO.
37th St., Near Broadway, New York

SPECIAL
For This Week Only

Walter Baker's Premium Cocoa, ½ lb. Reg. price 22c, special..... 18c
Baker's Premium Chocolate, ½ lb. Regular 18c, special at..... 16c
Baker's German Sweet Chocolate, ¼ lb. Regular 7c, special at..... 6c
Barker's Hasty Lunch Chocolate, ½ lb. Regular 20c, special..... 17c
W. H. Baker's Cocoa, Regular 10c, special at..... 8c
W. H. Baker's Chocolate, Regular 10c, special at..... 8c
Huyler's ½ lb. Cocoa, Regular 25c, special at..... 22c

C. O. SMITH
Cor. 4th and Liberty Sts.
Telephone 1346 w-1

Vail
JEWELER AND OPTICIAN
236 Park Avenue
OPPOSITE NORTH AVENUE.

Advertisements
—For—
New York Herald, World, Times, Sun, Journal, Telegram, American, Brooklyn Eagle, Globe
—and—
Newark Evening News
Received at
PLAINFIELD DAILY PRESS
At Regular Office Rates.

HENRY WIERENGA—
Residence 'Phone 517-8.
FURNITURE, FREIGHT, BAGGAGE EXPRESS AND RIGGER.
PIANO MOVING A SPECIALTY

FOR SALE
One four-passenger Mitchell car, $475 the Mitchell runabout, $425; one model 10 Buick, $275. All cars overhauled and repainted.
SERVICE GARAGE INC.
DUNELLEN, N. J.
Tel. 787-J., Plainfield; 1273-R., Dunellen

Hodge's Pharmacy
Y. M. C. A. BUILDING.
BELLE MEAD SWEETS.
Telephone 62.

A. H. ENANDER
Sanitary Plumbing, Gas Fitting, Steam and Hot Water Heating.
Contractor for Sewer Connections.
125 WATCHUNG AVE.

A Way the Camel Has.

When a camel is pressed beyond its speed and is spent it kneels down, and nothing in the world will make it budge again. The camel remains where it kneels, and where it kneels it dies.

MRS. WILLIAM H. TAFT.

President's Wife, Who Listened to Strike Inquiry Testimony.

Copyright by Harris & Ewing.

TALES AFFECTED MRS. TAFT.

But President's Wife Sat Awhile and Heard Strike Inquiry.

Washington, March 6.—The city authorities of Lawrence, Mass., began their defense against the charges that the police and militia had brutally treated men, women and children strikers in the course of the woolen mill strike.

Mrs. Taft, wife of the president, was an interested listener for an hour or so.

From the lips of a young woman Sunday school teacher of Philadelphia Mrs. Taft heard how the policemen had torn apart mothers and children when an attempt was made to take the children from the strike ridden city to the refuge offered them in Philadelphia and how women prisoners in a patrol wagon were clubbed. The stories affected her noticeably.

C. F. Lynch, commissioner of public safety in Lawrence, declared that the police interference was based on the *belief that the parents' consent had not* been obtained.

CANTON REPORTED IN STATE OF ANARCHY

Discharged Soldiers Go About In Lawless Bands.

Shanghai, March 6.—The situation in the country bordering on the city of Canton and in that city itself has become intolerable, where a state of anarchy exists. That is the information received here in authoritative telegrams from Canton.

Soldiers, who have been discharged *from the service, are going about in* bands murdering and pillaging. Murders are frequent, and the corpses of the victims are cast into the West river and are carried downstream. Terrible scenes are enacted in Canton daily, and the details are so horrible that they cannot be published. A typical incident is reported in which a well known Chinese, who refused to comply with the demands of a band of robbers, found on returning to his home that his whole family had been slaughtered.

A dispatch from Weihaiwei states that 1,000 people have been killed in the outbreaks there.

Peking, March 6.—American and British tobacco stores in Paotingfu were sacked and looted of goods valued at $50,000.

Three American warships have left Shanghai for the north.

It is reported that 2,000 troops have revolted and sacked Kiukiang, in the Yangtse valley.

Several parties of mutineers returned here with the intention of renewing the looting. They were immediately seized and beheaded.

STEEL TRUST DENIES IT.

Answers That Papers Were Not Destroyed to Conceal Evidence.

New York, March 6.—Officials of the steel corporation made public its answer to the injunction suit the government filed after the destruction of certain papers of the American Steel and Wire company. The answer denies that the destroyed papers bore upon the guilt of the corporation in connection with any of the practices charged in the suit. The destruction of the papers was done without any intent to conceal anything or to destroy evidence.

WEATHER EVERYWHERE.

Observations of the United States weather bureau taken at 8 p. m. yesterday follow:

	Temp.	Weather.
New York.....	21	Clear
Albany	14	Clear
Atlantic City...	26	Clear
Boston	22	Clear
Buffalo	14	Clear
Chicago	22	Clear
St. Louis.....	26	Cloudy
New Orleans....	62	Cloudy
Washington ...	30	Clear

—Louise—Clara has given up her intellectual set and now goes with a Bohemian crowd.

Julia—Yes; says she prefers highballs to highbrows.—Life.

CHALLENGE SENT TO TAFT'S CAMP

T. R.'s Manager Proposes Presidential Primary.

M'KINLEY WANTS TO KNOW

Asks Senator Dixon, Author of Letter, to Furnish Authority For His Challenge Before Making Any Answer Directly on the Proposition For a Test.

Washington, March 6.—A challenge *to assist him in having the selection of* the Republican presidential nominee submitted to the voters in every state possible was issued by Senator Joseph M. Dixon, manager of the Roosevelt boom, to Congressman William B. McKinley, manager of the Taft boom.

To this challenge Manager McKinley fired back a quick reply calling on Sen*ator Dixon for a statement of his offi*cial status before entering further into the matter.

Here is the challenge issued by Senator Dixon:

My Dear Mr. McKinley—For the purpose of determining definitely whether the Republican voters of the country desire Colonel Theodore Roosevelt or President Taft as their candidate in the approaching presidential campaign, I here*by challenge you to a test by means of* primaries in every state of the Union.

I take it you will agree with me that the chief object we are both seeking is the election of a Republican to the presidency next fall.

The first requisite to such success is that the national convention shall nominate as the party candidate the man who has the greatest strength with the voters themselves.

We ought to have a free and voluntary expression of opinion directly from the voters who will cast the ballots that will determine finally the verdict at the polls.

Of course, I am aware of the action of the Republican national committee on the primary question at its meeting in this city last December, and I know the argument on which it was based. In my judgment no argument can justify that action. In every state and district in the Union proper arrangements can be made and effectively carried out for securing a free and voluntary expression of the will of the Republican voters. If it cannot be done by a state wide primary, which would be preferable, it can be arranged for by districts, under the supervision of proper committees. In Ohio, for instance, there is a proposition for district primaries, which, while not as satisfactory as the state wide presidential preference primary provided by law in North Dakota, Wisconsin, Oregon, Nebraska, California, New Jersey and South Dakota, nevertheless will result in obtaining a direct expression from the voters themselves.

With your co-operation similar arrangements can no doubt be effected in all other states where legislatures are now considering the enactment of presidential preference primary laws. I am informed *that in several states where the presiden*tial preference primary question is awaiting legislative action the influence of men who are working with you is cast determinedly in opposition. Your co-operation with me in such states no doubt would result in the enactment of these laws, with considerable spread thereby of the presidential preference primary under direct legal sanction by the state.

Let me call your attention again to the fact that Colonel Roosevelt has declared that he is not an active candidate for the nomination, but will accept it if it comes to him as the demand of the voters of the party. His letter to Mr. Moore of Pittsburgh, sent out by your headquarters and published in the newspapers, is an additional proof of this attitude and of the *fact that in now saying he will accept the* nomination under the conditions specified he is merely responding to a popular demand.

The voters of the country have an unquestionable right to express their desire, and I sincerely trust you will accept this challenge and prepare to co-operate with me in the arrangement of such primaries.

Commissioned officers are necessary to direct an army, but it is the rank and file that win the victories. Respectfully yours,

JOSEPH M. DIXON,
Chairman National Roosevelt Executive Committee.

This is the letter that Manager McKinley fired back at the Roosevelt chairman:

My Dear Senator—I am just in receipt of your letter delivered by special messenger. Since you are pleased to apply to your communication so grave a term as "challenge," it becomes somewhat important to have our respective relations to candidates *made clear* at the outset. I would therefore say that I have been asked by President Taft to act as a director of a bureau with headquarters in Washington, organized for the purpose of securing his renomination for a second term. Before answering your "challenge," I desire to know whether you are acting as chairman of the "Roosevelt executive committee" either by selection or authority of Mr. Roosevelt and also whether your so called "challenge" was issued by authority of Mr. Roosevelt, whose nomination for a third term as president I understand you and your organization are attempting to secure. Respectfully yours,

WILLIAM B. McKINLEY,
Director National Taft Bureau.

Stimson Speaks For Taft.

Chicago, March 6.—Secretary of War Henry L. Stimson delivered here his promised address on his position in the coming presidential nomination struggle. It was a strong advocacy of the nomination of President Taft.

Mr. Stimson was inclined to parry questions as to what Colonel Roosevelt had or had not told him about a third term matter.

"Did you hear Colonel Roosevelt declare that he would not run again?" he was asked.

"No, indeed. I never heard him say that," replied Mr. Stimson.

Pulpit Lecturer Kills Himself.

Baltimore, March 6.—The Rev. Walter R. Rhodes, pastor of the Onancock (Va.) Baptist church, a lecturer of note committed suicide. He had been in ill health. Mr. Rhodes was a direct descendant of Zachariah Rhodes, who with Roger Williams, established the first Baptist church in America.

—You will never mold public opinion by breaking faith.

—The man who throws only a bluff seldoms hits anything.

WILLIAM H. ANDREWS.

Who May Be One of New Mexico's First Two United States Senators.

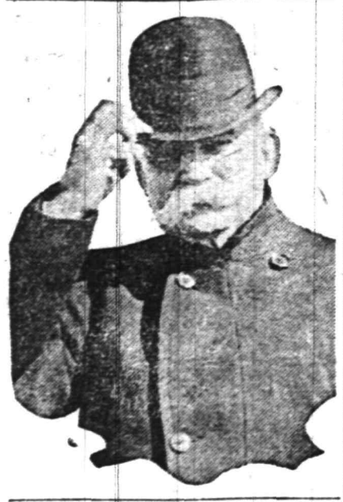

ANDREWS LIKELY TO WIN.

Republican Leader Expected to Be Chosen a Senator by New Mexico.

Santa Fe, N. M., March 6.—On March 11 the first legislature of the new state of New Mexico will convene. On March 21 it will proceed on joint ballot to choose two United States senators. Probabilities point to the early election of Mr. H. Andrews, formerly delegate from the territory to the national house of representatives, to one of the seats. Mr. Andrews, prior to 1902, was a prominent Republican of Pennsylvania.

NO PAY FOR SERVICE TURNED GEN. OROZCO

That's the Reason Given For Him Leaving Madero.

City of Mexico, March 6.—It is announced that General Pasqual Orozco deserted President Madero because the latter failed to pay him for his services in the last year.

Fifty federals, including Colonel Zubieta, have been killed in an ambush by rebels near Torreon.

All the political clubs at the capital signed a petition to congress asking for the resignation of President Madero. No reply has been received.

Atlixco, an important town in the state of Puebla, has been captured by Zapatistas. Twenty federals and thirteen rebels were killed.

The German ambassador has warned his countrymen to leave disturbed points in the republic.

El Paso, Tex., March 6.—Antonio Samorio, an El Paso tailor, who excited the rebel garrison by spreading the report in Juarez that federal troops were coming, received a sentence to be executed. Sentence was suspended because he is an American citizen, but the man has not been released.

General Salazar, who left Juarez for Chihuahua to join the forces that departed Sunday to the aid of Pasqual Orozco, reached here and with the rest of the rebels, nearly 3,000 strong, entered Chihuahua, where Orozco and his men and the people generally received them with rejoicing. Pancho Villa and his loyal force is just outside Chihuahua.

A train load of American refugees from Chihuahua has arrived here, the first from that place in many weeks.

A train bearing 150 refugees from Pearson, Mexico, reached Juarez on the Mexican Northwestern railroad, which the rebels are permitting to operate regularly.

CALLS GOVERNOR "PINHEAD."

Representative Clark of Florida Defends His Everglades Position.

Washington, March 6.—Denouncing Governor Gilchrist of Florida as a "pinhead," Representative Clark of Florida declared in the house that Florida "land sharks" are robbing thousands of investors.

"I am opposed to the exploitation of these Everglades lands by conscienceless land sharks to the disgrace of my state," said Clark in refuting a published attack by Governor Gilchrist charging that Clark was aiding western railroads in bringing discredit upon the Everglades.

"The sharks have bled and robbed women and children and depleted the savings of working people all over the country. I have not attacked the Everglades, but only contended against conscienceless misrepresentation and deliberate falsehoods about the lands."

The Bathursts Divorced.

London, via Glace Bay, March 6.—Captain Sir Frederick Bathurst was granted a divorce from his wife because of her alleged misconduct with Marquis Pierre de Jancan. Lady Bathurst is the second daughter of Baron Inchiquin and a sister of Mrs. Marcond, wife of the wireless inventor.

Mrs. Van Claussen Honan Sane.

White Plains, N. Y., March 6.—Supreme Court Justice Morschauser, at White Plains, signed an order which declares Mrs. Ida Van Claussen Honan of New York to be sane and releases her from the Bloomingdale asylum.

—It is easier to make excuses than a living.

—Persons who go out for a hot time usually get burnt.

RUGS! RUGS!

From the little door rug up to the one that fits a big room, will be found here. Rugs are the only sanitary and really practical floor covering. OUR PATTERNS ARE ALWAYS NICEST AND PRICES LOWEST

Brussels 9x12 - -	$10.50 to $25.00
Axminster 9x12 -	$18.50 to $22.50
Velvets 9x12 - -	$18.50 to $25.00
Wiltons 9x12 - -	$27.50 to $35.00
Colonial 9x12 - -	$7.98 to $10.50

Carpets! Mattings! Linoleums!

SHIRLEY & JOHNSTON
BABCOCK BUILDING PLAINFIELD, N. J.

"Brother Jonathan."

The origin of the term "Brother Jonathan" as applied to the United States is as follows: When General Washington, after being appointed commander of the army of the Revolutionary war, went to Massachusetts to organize it he found a great want of ammunition and other means of defense, and on one occasion it seemed that no means could be devised for the necessary safety.

Jonathan Trumbull, the elder, was the governor of the state of Connecticut, and the general, placing the greatest reliance on his excellency's judgment, remarked, "We must consult Brother Jonathan on the subject." The general did so, and the governor was successful in supplying many of the wants of the army. Thenceforward when difficulties arose and the army was spread over the country it became a byphrase, "We must consult Brother Jonathan," and the name has now become a designation for the whole country as John Bull has for England. —C. C. Bombaugh, "Gleanings For the Curious."

First International Band Contest.

The earliest record of an international band contest is of one held in the year 1720 between the bands of Handel and Buononcini, a gifted Italian composer, who by his friends and admirers was declared to be infinitely superior to the German master. The king headed the partisans of the German and the Prince of Wales those of the Italian artist. The controversy has been perpetuated in the lines of John Byron, a popular poet of his day:

Some say, compared to Buononcini,
That Mynheer Handel's but a ninny.
Others aver that he to Handel
Is scarcely fit to hold a candle.
Strange all this difference should be
'Twixt tweedledum and tweedledee.

An international band contest on a much larger scale was held in connection with the Paris exhibition of 1867, in which selected bands from Austria, Bavaria, Baden, Belgium, France, Holland, Spain and Russia competed in the presence of 30,000 visitors. Russia took the first prize, closely followed by France and Austria.—London Standard.

The Fly's Buzz In Music.

It was Mendelssohn who first put fairies into the orchestra, and that composer's incidental music to "A Midsummer Night's Dream" is surely the happiest accompaniment to Shakespeare's play. But there is more than the revels of fairies in Mendelssohn's work. There is the buzzing of a fly which one day in the summer of 1826 flew about Mendelssohn's head as he lay on the grass with a friend in the Schonhauser garden, Berlin, planning the overture. As the fly buzzed by Mendelssohn said "Hush!" and listened intently for a time. Afterward, when the overture was finished, the composer pointed to the modulation of the cellos from B minor to F sharp minor in the middle section and said, "There: *that's the Schonhauser fly.*" That overture has become one of the world's musical classics, and Mendelssohn was a boy of eighteen when he wrote it.—London Chronicle.

Kept Her Word.

"Miss Tenspot always declared that she wouldn't marry an angel from heaven," announced Mrs. Gazzam, "and yet she is actually engaged to marry young Mr. Skidmore."

"That's all right," commented Mr. Gazzam. "No one who knows Skidmore will accuse him of being an angel from heaven."—London Answers.

The Height of Hopefulness.

He—After I am out of college, darling, I may have to wait a few months before I can make enough to support you. She—It is so hard to wait. He (bravely)—I know it. But of course you know the world doesn't know anything about me yet.—Exchange.

—Read the Plainfield Daily Press.

Sporting Goods
Photo Supplies
Picture Framing
Artists' Materials and Prints
PAUL R. COLLIER
156 E. FRONT ST. 'PHONE 51-W

LION BRAND COLLARS—Best 2 for 25c made
Try the ALCO or EXPLORER with Eyelet Buttonhole that does not wear out.
J. R. Blair, 119 Park Ave.

R. Morris Adkins
MASSEUR and HYDROPATH
Treatment Parlors
112 MADISON AVE.
'Phone 1172-L
Home Treatment by Appointment.
New York Office 61 East 86th St.
'Phone 6358-Lenox.

CHAS. KEIDERLING
FURNITURE PACKER.
Furniture, Trunks, Pictures, China Glass and Bric-a-Brac Packed and Crated for Storage and Shipping Storage Rooms to Let.
Tel. 559-J. 258 E. Front St.

KINDLING AND GRATE WOOD
Prompt deliveries. Orders received at
89 SOMERSET STREET.
JOHN MOBUS
P. O. Box 320 Telephone 19-F-41

FURNITURE,
OIL CLOTHS,
STOVES, ETC.
Louis Kadesh
23 Somerset Street.

NOTICE OF ORDER TO LIMIT CREDITORS.

Somerset County Surrogate's Court.

Estate of Duer W. Baird, Deceased. Notice is hereby given, that on the ninth day of February, A. D. 1912, on the application of the undersigned, as Executors of the Estate of Duer W. Baird, deceased, an order was made by the Surrogate Court, requiring the creditors of the said Duer W. Baird, deceased, to bring in their debts, demands and claims against the said decedent, under oath or affirmation, and present the same to the subscribers within nine months from the date of said order; and in default thereof any such creditor shall be forever barred of his or her action therefor against the subscribers.

DORA BAIRD and
WILLIAM F. ARNOLD,
Executors.

GEORGE W. BIRD, Proctor. 2-14-10-w

Leland Manning
MASON AND BUILDER.
Estimates Furnished.
Jobbing a Specialty.
1120 Myrtle Avenue. Tel. 847-J.

VAIL BROS.
Plumbing, Tinning and Heating.
Satisfaction Guaranteed.
General Repairing a Specialty.
Night service promptly attended to.
Phone 1067-W. 123 Duer St.

New Jersey Central

TRAINS LEAVE PLAINFIELD.

For New York—2.10, 3.41, 5.41, 5.36, 5.57, 6.27, 6.55, 7.22, 7.26, 7.44, 7.46, 7.55, 7.58, 8.12, 8.20, 8.26, 8.43, 9.29, 9.53, 10.20, 11.20, 11.52 a. m., 12.28, 12.58, 1.47, 2.32, 2.55, 3.17, 3.48, 4.12, 4.36, 5.45, 6.29, 6.40, 7.35, 8.00, 8.27, 9.27, 9.30, 10.12, 10.26, 11.28 p. m. Sunday, 2.10, 3.41, 5.41, 7.23, 7.58, 8.52, 9.34, 9.42, 10.37, 11.52 a. m., 12.33, 12.58, 1.20, 2.01, 2.39, 3.55, 3.24, 4.29, 5.34, 6.35, 6.57, 8.13, 8.27, 8.35, 9.42, 10.28, 10.36 p. m.

For Newark—5.36, 6.27, (7.05 through train to Newark), 7.46, 8.36, 9.29, 10.20, 11.20 a. m., 12.28, 12.58, 2.32, 2.55, 4.12, 5.33, 5.46, 6.29, 7.35, 8.27, 9.30, 10.36 p. m. Sunday, 7.23, 8.52, 9.34, 10.37 a. m., 12.33, 1.20, 2.39, 3.24, 4.29, 5.34, 7.14, 8.13, 8.35, 9.42, 10.36 p. m.

For Easton, Bethlehem, Allentown and Mauch Chunk—5.18, *8.17, 9.43, 11.19 a. m., 2.00, 5.21, xx5.42, (6.59 p. m., Easton only). Sunday—5.45, 10.24 a. m., 1.58, xx5.42, 7.05 p. m.

For Wilkesbarre and Scranton—5.18, 9.43 a. m., 5.43 p. m. Sunday—5.45, 10.24 a. m., 5.43 p. m.

For Long Branch and Asbury Park, etc.—2.41, 8.12, 11.20 a. m., (12.28 Saturdays only), 4.12, 4.36, 6.29, 8.27, (1.28 p. m. Sunday—2.41, 8.52 a. m., 3.24, 8.13 p. m.

For Lakewood and Atlantic City—3.41, (9.29, 12.28, Saturdays only), 12.58, 3.17, *6.29 p. m., Lakewood only. Sunday—(7.58 Lakewood only), 9.42 a. m., 2.01 p. m.

For Philadelphia—6.42, 7.39, 8.45, 8.51, 10.34, 11.53 a.m., 12.42, 2.45, 2.56, 5.13, 6.44, 7.42, 8.47, 9.46, 10.48 p. m. Sunday—8.45, 9.56, 10.43, 11.42 a. m., 12.42, 1.44, 2.45, 3.42, 4.28, 4.55, 6.38, 6.44, 7.42, 8.47, 9.46, 10.54, 11.54 p. m., 1.20 a. m.

For Baltimore and Washington. Daily—8.45, 10.44 a. m., 12.42, 2.45, 6.44, 7.42 p. m.

*Saturdays only.
xxExcept Easton and Bethlehem.
*Except Mauch Chunk.

W. G. BESLER, Gen. Mgr. W. C. HOPE, Vice-Pres. & Gen. Mgr. G. P. A.
2-24-12

Arrival and Departure of Mails

At Plainfield Postoffice.

February 1, 1912.

NEW YORK MAILS. Arrive—5:20, 8:00, 8:40, 11:45 a. m., 1:20, 2:20, 5:00, 5:20, 8:20 p. m., 12 midnight. Close—6:30, 8:00, 9:00 10:30 a. m., 12:10, 2:00, 3:50, 6:00, 7:45, 9:00 p. m.

SOMERVILLE AND EASTON. Arrive—8:40, 10:00 a. m., 12:30, 3:15 and 7:00 p. m. Close—6:30, 8:00 a. m., 12:35, 1:30, 4:30, 5:00 p. m.

PHILADELPHIA—Direct. Arrive—6:20, 8:00, 9:40, 11:45 a. m., 12:20, 2:30, 7:00 p. m. Close—6:30, 11:30 a. m., 12:35, 2:00, 3:50, 7:00, 9:00 p. m.

THROUGH FAST MAIL FOR EAST. Close—12:10, 3:50, 6:00 p. m.

DIRECT THROUGH FAST MAIL FOR WEST. Close—6:30, 11:30 a. m., 1:30, 5.00 and 9:00 p. m.

DIRECT SOUTHERN MAILS. Close—6:30 a. m., 12:35, 3:50, 7:00 and 9 p. m.

PENNSYLVANIA. West of Easton. Close—6:30 a. m., 1:30, 7:00 p. m.

ELIZABETH—Direct. Arrive—8:00, 8:40 a. m., 1:20, 2:30, 5:20 p. m. Close—8:00, 9:00, 10:30 a. m., 12:10, 2:00, 6:00, 9:00 p. m.

NEWARK—Direct. Arrive—8:00, 8:40 a. m., 1:20, 2:30, 5:20 p. m. Close—6:30, 8:00, 9:00, 10:30 a. m., 12:10, 2:00, 3:50, 5:30, 6:00, 9:00 p. m.

WATCHUNG. Arrive—1:00, 6:45 p. m. Close—9:00 a. m., 5:30 p. m.

WARRENVILLE. Arrive—1:00 p. m. Close 9:00 a. m.

SUNDAY MAILS. Office open from 9:30 to 10:30 a. m.
Mail closes at 6:15 p. m.

E. H. BIRD, P. M.

HAHNE & CO.

·IMPORTERS· NEWARK'S STORE BEAUTIFUL BROAD, NEW AND HALSEY STREETS ·RETAILERS·

SURETY COUPONS GIVEN WITH EVERY PURCHASE—SURETY COUPONS REDEEMED IN THIS STORE'S FINE MERCHANDISE

Hahne & Co. Awnings Laugh at the Sun

They Are the Best Awnings Obtainable

When we say that our awnings laugh at the sun's rays we do not mean to infer that the awning stripes we use, though the best manufactured, will not fade, for there is no such thing as a nonfadable awning—**they cannot be had at any price!**

We simply use the **best materials** that can be put into awnings, guarantee you the most careful workmanship and the most expert hanging, and give you the service at the lowest possible price and let it go at that.

No one can promise you any more and make good their promise.

We make and sell more awnings than any other two or three shops in town. We've built the business on the basis of **highest quality, best service and fairest price.**

FRAMES AND FIXTURES.

We use the **best and heaviest galvanized frames,** close to one-half inch thick, on all window awnings of standard sizes.

For porches we use **3-8, 1-2 and 3-4 galvanized pipe,** the solid iron being too heavy for porch use because of the greater widths and lengths required.

We also use head rods at top of awning, thus saving your woodwork and making awnings easy to put up or take down.

We use the best and most fully guaranteed awning stripes, giving you wide choice of colors, including the popular browns and tans, reds, blues, greens—**colors that will not run,** no matter how much exposed to rain and wind they may be.

In making the awnings, the frames are enveloped in a pocket—a most important feature—introduced by us, copied by very few—so that they will withstand the heaviest wind storms.

If you will observe many of the awnings hung by others you will find that the awning covers are attached to the frames only here and there with little patches, making it easy for a violent wind to rip them to pieces.

AWNINGS GENEROUS IN SIZE.

We make all our awnings in **generous sizes,** making them look dressy and full, hanging as low as need be to keep out all the sun, yet so that they may be raised to let in the air when the sun is not beating upon your windows. There is as much difference between Hahne & Co. awnings and many that you get elsewhere as there is between a carefully tailored suit and the most ordinary hand-me-down.

If you want the **best awnings,** at the fairest prices, send us word at once and our experts will come and measure your windows or porches, bringing samples of stripes for you to choose from, relieving you of any further worry or bother.

Orders placed now will be subject to a discount of 10 per cent.

Our telephone number is 3460 Market.

Springtime Fashions Reflected in Our Tailored Apparel

Tho the cool north March winds blow with considerable vigor, the warm kiss of the sun reminds us that Spring is just around the corner and that in only a little while we will want to don new, lighter and showier apparel. Fore-thoughtful folks are already selecting new suits and gowns, and it is the wise thing to do. You can't figure profit in delaying the purchase of apparel until late in the season, for the earlier you buy the longer the season of wear for you, especially if you seek to follow the fashions—and what woman does not.

We are more than ready for you. Do not imagine that by waiting until later on there will be fuller assortments, for we will not present more varied lines nor choicer styles than are to be seen right now.

We are very proud of the suits we have gathered for you this season.

We want you to see these beautiful **Suits of French Serge and Novelty Weaves,** with coats in the jaunty cut-away style, beautifully lined; the skirts gored and fashioned in novel ways; plainly tailored—all the smarter for that, and here in black and navy and various other fashionable shades; suits you would expect to pay a deal more for, marked at only **$15.75.**

We want you also to see these **Suits of Whip Cord and French Serge;** Whip Cords are immensely popular and were never more prettily woven; the coats have notched collars with generous revers; satin or button trimmed; beautifully lined in rich contrasting color; some strictly tailored, others button trimmed; skirts in various new styles; black and various shades to choose from; particularly good value at **$27.75.**

Tailored Suits are here also of **Fine French Serge** in solid color or novelty stripes; smartly cut coats with notched shawl or circular collar; plainly tailored or silk braid trimmed; richly lined in self or contrasting colored satin; skirts in various new styles; a variety of shades to choose from (also black) at only **$39.75.**

Much Finer Suits of splendid **French Serge,** in solid colors or novelty stripes; cut-away coats or straight effects; one, two or three button shawl, circular, or roll collars of self-color or in novelty effects; skirts gored or slashed; trimmed with buttons in various novel ways; may be had in black, navy, and a variety of shades; elegantly tailored in every detail; very moderately prived at **$45.75.**

Our March Housewares Sale

KITCHEN MEMOS.

Kitchen Memoranda to hang on the wall; nicely japanned; no pegs or buttons; reminds you of all your household wants so that you have your order ready for the grocer; complete with forty-eight different kitchen wants, listed, at only..10c

WARBLING CANARIES $1.98.

Another big lot of pretty little Hartz Mountain Canaries have just arrived. We do not know when we have had a greater lot of singers than these healthy, beautiful birds, and we are going to sell them for only.....$1.98

Metal Polish—E. Z. U. U. Cream Metal Polish—will clean brass, copper, nickel or aluminum; quickest and best results; price 15c the bottle; special 2 bottles for 25c

Winsome White Waists

Several hundred waists of White Lingerie, Lawn, Dimity, Madras and Linene; fully trimmed with lace inserts or sheer embroidery; others smartly embroidered tailored styles; with neat side pockets; laundered collar and cuffs; most temptingly priced at 98c

Fine White Marquisette, Lingerie and Lawn Waists; high and low neck; dainty lace yoke and collar; fully trimmed front and back, with Val., Cluny or Baby Irish lace inserts or sheer embroidery; long or three-quarter sleeves; all sizes; very special at .....**$1.98 and $3.98**

Fine Chiffon and Messaline Waists, lined with laces, net or silk; others unlined; dainty lace yokes and collars; embroidered or trimmed with braid, piping and satin; in black, navy blue and other shades; values to $10.50; special at.....**$5.98**

House Dresses

House Dresses of Percale and Chambray; high, low or round neck, tucked waist; some with sailor collar; light and dark colorings; skirt with deep hem; all sizes; special priced.....98c

Others special at **$1.29 and $1.49.**

Long Crepe Kimonos; in all the pretty new colorings; same with sailor collar of satin; others messaline trimmed; all sizes; extra values at **$1.98**

Girls' Washable Dresses

Dainty Dresses of fine Gingham, Percale and **Linene;** in solid colors, plaids or stripes; all the new pretty colorings, high and low neck; with or without sailor collar, embroidery, combination or button trimmed; 6 to 14 year sizes:

Value $1.59, special priced 79c.

Value $2.50, special priced $1.48.

Value $3.00, special priced $1.98.

Girls' Dresses of serge and challie; 6 to 14 year sizes; solid colors, stripes or novelties; smartly trimmed with braid, buttons or combinations; some with deep sailor collar; deep kilted skirts, best shades to choose from; values in this lot from $6 to $8.50; priced at **$2.98**

Reversible Middy Blouses; with deep sailor collar, braid trimmed; sizes from 6 to 20 years; special priced **$1.29**

Girls' P. T. Suits and Dresses of fine serge; deep sailor collar; braid trimmed; silk tie finish; long sleeves with emblems; full kilted skirts; 6 to 14 year sizes; special at **$5.98**

Junior and Misses' Suits of Fine Serge, and Broadcloth; high or low neck; braid, satin or braid trimmed; in solid colors or stripes; best shades to choose from; special priced ....**$5.98 to $17.98**

Children's Coats, 6 to 14 year sizes; best shades; values from $3.98 to $26.98; special priced .....**$1.98 to $17.98**

Junior Coats, in navy, black and other shades; most desirable styles; special.....**$3.98 to $29.98**

The Scrap Book

An Innocent Abroad.

James Morro, day clerk at the Hotel Edward, in Kansas City, Mo., encountered a "new one" recently. The night before the "new one" was sprung a rural citizen from another state registered at the hostelry and was given the only unoccupied room in the house, one with a private bath in connection with it.

The next time Morro was approached by the guest was when the latter was ready to check out.

"Well, did you have a good night's rest?" the clerk asked.

"No, I didn't," replied the rural innocent. "The room was all right, and the bed was pretty good, but I couldn't sleep very much, for I was afraid some one would want to take a bath, and the only door to it was through my room."

Greatness.

Years of toil and years of care,
Years of patient faithfulness,
Years of hope and of despair,
Strength and courage measureless,
Mercy for the weak,
Bold where boldness must be shown,
Brave enough to stand alone,
Unafraid to act or speak
When the cause is just,
Knowing whom to trust,
Whom to turn from in the stress
Unbelieved;
Finally, when sweet success
Is achieved,
After all your foes are faced,
Knowing how
To wear worthily the laurels placed
On your brow.

—S. E. Kiser.

Nothing More to Say.

John came home from the office in the evening in a rather bad humor and after a quick look at his smiling better half said:

"You must have called me late this morning, Sylvena. It was 12 o'clock when I reached the office, and I had an important appointment for 10 o'clock too."

"Why, I called you at 7:30, John!"

"Was the clock right?"

"Yes; I set it last night when you came home. You remember I called downstairs when you came in and asked you what time it was, and you said 10:30. The clock in my room said 1:45, so I turned it back to agree with your watch, and, of course, I called you by the correct time this morning."—Buffalo Express.

The Mule's Error.

One one occasion, writes Attorney Earl B. Smith of Somerton, Yuma county, Ariz., I was obliged to remain at a primitive southern Arizona ranch over night, and at about dusk I was given a quilt, a clean sheet and a pillow and told to take them to the top of a twenty foot alfalfa stack and make up my bed. Knowing the conditions of the country, I did not murmur and climbed the pole ladder to spend the night. I never enjoyed a better night's rest at any hotel. At early dawn I raised my head and saw two yearling mule colts feeding at the edge of the stack. We exchanged glances for a few moments, while the mules' ears showed keen astonishment. Suddenly I rose to my feet, and in doing so the white sheet clung to my shoulders, whereupon the colts "lit out" down the lane as if the Angel Gabriel were descending to take them to celestial pasturage. While at the breakfast table I related the incident, which was much enjoyed, but no remarks were made at the time. As one of the ranch hands was passing out of the door he said in a subdued but distinctly audible voice that it was the first time he had ever heard of a lawyer being mistaken for an angel, and nobody but a mule would have made such an error.—Case and Comment.

A Sight Unseen.

Mr. Heyburn of Idaho sometimes has trouble in getting a large audience of his fellows when he speaks on the floor of the senate. One day last July he rose to make a speech, and, seeing that there were only three men besides himself in their places, he moved to adjourn. This was prevented by the assembling of a quorum of senators who had been sitting in the cloakrooms. In beginning his delayed speech he said: "I do not understand the conduct of senators. I have seen them under all phases. I have seen a senator leave this chamber when he should stay here to receive good advice. I have seen him leave this chamber when by remaining he could have given good advice. The only thing I never saw a senator do was to back out of the door in the middle of his own speech."

The Foot Astray.

William F. Cody was once relating a story which concerned an Indian who had met with an accident in a Buffalo Bill show. It was necessary to amputate the Indian's leg, and in the description of this operation Cody was interrupted frequently by a young doctor who injected technical and medical terms into the straight vernacular of the scout. He was irritated, but ignored the doctor. "A few days after the operation," continued the narrator, "the Indian learned that his leg had been buried. With a whoop he leaped from his bed and jumped upon the doctor with both feet."

"Jumped with both feet after an operation?" shouted the doctor, exulting in his exposure of the great scout's absurd story.

"I said upon the 'doctor with both feet,'" explained Cody, "in order to distinguish him from the other hospital physician, who had only one foot, having put the other into people's affairs so often that he lost it."

—Read the Plainfield Daily Press.

—Try a Press want ad.; it will bring results.

SMITHERS GOT A BUMP.

The Minister's Comment When He Heard How It Happened.

Within one minute of stepping out of the taxicab in front of his home Mr. Smithers received two separate and distinct shocks. The first was the size of the bill, and the second was the result of his argument with the chauffeur. Mr. Smithers used such language to the chauffeur before he paid the bill that the taxi man could not resist the temptation to swat Mr. Smithers just once before departing.

On either side of Mr. Smithers lived a gentleman of the cloth, and once during the fracas with the chauffeur Mr. Smithers thought he heard some one spring a shade in the house next door, but before he had time to turn and see who it was the chauffeur landed with that swat. When Mr. Smithers regained his feet the only thing present which had not been there before was a lump rapidly rising in the center of his classic brow.

Next evening at a banquet he met his good neighbor on the east, the Rev. Mr. Havens, who greeted him cordially, but eyed his lump.

"Why, my dear friend," began the clergyman solicitously, "how did you meet with your painful injury?"

"Oh—eh—er—I had to go down into the cellar last night to see about something that went wrong with the furnace. Beastly things, furnaces, you understand. Always getting out of kilter and making you go down into dark cellars—er—and poking round in the blackness." Then Mr. Smithers proceeded into many minute details of how he had hit his head against a projection, how it had felled him to the earth, how he had risen painfully and dragged himself upstairs, but how, in spite of all he could do the lump had come out and asserted itself.

The minister listened. "Queer, isn't it," he remarked reminiscently, "how people get hurt? There was a woman I knew who came to church one Sunday morning with a wound upon her forehead, and when I inquired of her how her injury was received she hastened to assure me that it was nothing at all serious. 'I—I bit it,' said she."—New York Press.

Lowell's Pun.

Once after exposing the ridiculous blunders of the editor of certain old plays James Russell Lowell concluded with the remark, "In point of fact, we must apply to this gentleman the name of the first king of Sparta." No one remembered, of course, what this was, but when they looked it up they found it was Eudamidas.

The Young Member.

Grantley Berkeley in his "Recollections" notes one of the shortest parliamentary speeches on record. It was in the house of commons. Leonard

"I AM BUT A YOUNG MEMBER."

Charlton tried to make a maiden speech, and, rising in his place with a very bald head, known, too, as he was to everybody as one of the oldest stagers in all the ways of the world, he began with great affectation of inexperience and with an exceedingly mild voice, "Mr. Speaker, I am but a young member." On hearing this assertion from so crafty a man, possessing so venerable a pate, the entire house roared with laughter. Twice he stopped, and three times he commenced with these words, but it was useless. The house would not listen, and he never essayed to speak again.

Out of the Battle.

There is in existence a very modest man who, though now peacefully employed, has in his day seen fighting in many parts of the globe His friends know this and lose no opportunity to draw him out anent his thrilling war adventures. But the veteran's modesty is such that his tales are more than likely to be colorless and disappointing. Once some of his friends cornered him and by artful subterfuges led the conversation straight up to a certain battle, in which, as they knew, the veteran had participated. In a moment of carelessness he allowed himself to be trapped into statements regarding that battle, whereupon, noting that he had warmed to the subject, one of his friends suddenly said, "You were in that battle, weren't you?" "Y-yes," confessed the veteran, much embarrassed. "Tell us about your experiences on that day," commanded one of the gathering. There was a breathless silence. The fighter saw there was no way out of it. "On that day," he began slowly, "at a conservative estimate"—all leaned forward eagerly—"I ran twelve miles."

—Church—Did you every try working in a tunnel?

Gotham—Sure thing. I've often tried to get a seat in the subway.—Yonkers Statesman.

Buying Real Estate

Come in and talk it over.

is easy. If you have the money you can find plenty of people who are ready to help you BUY.

SELLING is a different matter. In this transaction you need to take advantage of every material aid.

A GUARANTY OF TITLE is often an assistance in selling real estate. It at least removes any objection growing out of a possible defect in title.

When you buy secure a Guaranty of Title. Then it will follow the property when you sell.

Fidelity Trust Co.,

Newark, N. J.,

has the largest title plant in the State of New Jersey, and guarantees titles to property anywhere in the State.

STORE CLOSES SATURDAY AT 10 P. M. OTHER DAYS 5:30

Telephone 5500—Market—Five Five Hundred.

L. S. Plaut & Co.

"BEE HIVE" New Jersey's Shopping Centre NEWARK

Our Spring Trade Bargain Festival

Is Proving a Grand and Glorious Success

Another big list added to the hundreds of other items advertised Sunday, Monday and Tuesday.

Reg. 10c Unbleached Muslins; while it lasts 7c
Reg. 75c Silk Fringe, while it lasts, at 35c
Reg. $1.25 Pure Silk Black Taffeta; while it lasts 78c
Reg. $1.50 to $2.98 Painted Fans; while they last 95c
Reg. 50c Imported La Vallieres, while they last 25c
Reg. 29c Satin Taffeta Ribbon, Thursday only, while they last.19c
Juniors' Reg. $2.00 Dresses, while they last $1.29
Reg. 39c Taffeta Cretonnes, while it lasts 22c
Reg. $7.50 Ostrich Plumes; while they last $5.00
Boys' Reg. 50c Class Hats; one day only; while they last....35c
Reg. 75c Hand Drawn Scarfs; while they last tomorrow 44c
Reg. $2.00 Leather Table Covers; while they last 95c
Reg. $8.98 to $9.98 Dress Trunks; while they last $7.45
Reg. 9c Pearl Buttons; tomorrow, while they last 6c
"Heatherbloom Petticoats," while they last 89c
Reg. $2.00 Bleached Table Napkins; while they last $1.35
Reg. 79c Bleached Table Damask; while it lasts 62½c
John S. Brown's Reg. 80c Towels; while they last 65c
Jubilee Sale Reg. $18.50 Silk Dresses; while they last....$11.75
Women's Reg. $2.00 Princess Slips; while they last $1.19
Women's Reg. $5.50 Silk Waists, at $3.29
Reg. 39c White Cotton Corduroy; while it lasts 22c
25c Newest Fancy Dress Ginghams; while it lasts, at 15c
Reg. $1.25 All Wool Panama; while it lasts 78c
Men's Reg. 50c Night Shirts; Thursday only; while they last..35c
29c Hemstitched Damask Tray Cloths; Thursday only, while they last 19c
Boys' Reg. $6.00 New Spring Suits; while they last $3.85
Reg. $1.25 Printed Foulards; while it lasts 69c
Reg. $2.50 to $3.00 Lingerie Waists; while they last.....$1.45
Women's $4.50 White "Nubuck" Shoes; while they last ..$3.00
La Blanche Face Powder; Thursday only, while they last ...28c
Reg. $1.25 Fountain Syringes; Thursday only, while they last.74c
Reg. 39c Writing Paper; Thursday only, while they last 19c
Reg. 15c Cotton Tape; Thursday only, while they last 8c
$4.50 and $5.00 Leather Traveling Bags; while they last ..$3.59
Reg. $1.00 Stripe Messaline; while it lasts 78c
Women's Reg. 25c Rib Lisle Vests; while they last 16c
Women's Newest Serge Dresses; one day only, while they last $9.90
25c Imported Natural Linen Suiting; while it lasts 15c

711 TO 721 BROAD ST. NEWARK.

Brush and Broom Sale

A SPECIAL INDUCEMENT FOR THE LADIES.

We will sell **during this week** a real good quality house broom, No. 6, just the right size and weight for every-day work.

Broom Corn has been so high in the past we have been unable to get a moderate prieed Broom. This regular 50c Broom we are going to sell you for 36c

Another attractive feature will be a good Horse Hair Duster Brush for Stove or Stairs at **18c during this week.**

A. M. GRIFFEN CO.

119-123 EAST FRONT ST., PLAINFIELD, N. J.

Two 'Phones 6—214

TRY A PRESS WANT AD.

THE LATEST AND MOST WONDERFUL

(Showing action drawn out for playing)

IN THE PLAYER LINE

THE CHRISTMAN ATTACHABLE ACTION can be installed in any style or make of piano.

DEMONSTRATIONS at Kolb's Ice Cream Parlors, 112 West Front St., from 3 to 6 p. m., Saturdays 1 to 10.

E. D. YOUNG, Agent

Also Expert Tuning, Regulating and Repairing.

1135 W. Front St. 'Phone 944-W.

YOUR SIGHT

May need taking care of. Beware of eye strain, either with the naked sight or by wearing the wrong glasses. Your headaches may be caused by defective vision and correct lenses will furnish immediate relief. Consult

STILES & CO.

PHILADELPHIA EYE SPECIALISTS

at 107 East Front Street, Every Thursday.

Hours 10:00 a. m. to 5:00 p. m.

EDUCATIONAL.

HENRY VON HOFE PIANO STUDIO

Professor with the New York German Conservatory of Music.

19 CRAIG PLACE

At Studio Monday, Thursday and Saturday. 12 4 3m

Students May Enter at Any Time.

Plainfield Business College and School of English

For Practical Business Training Visitors Welcome. Investigate Now

A. S. HERR, Principal & Proprietor. Woodhull & Martin Bld. 'Phone 340

—"Better to have loved and lost than nev—" began the Simple Mug. "Hold on," interrupted the Wise Guy. "What's the difference?"

DECIDE YOURSELF.

The Opportunity Is Here, Backed by Plainfield Testimony.

Don't take our word for it.

Don't depend on a stranger's statement.

Read Plainfield endorsement.

Read the statements of Plainfield citizens.

And decide for yourself.

Here is one case of it:

C. L. Treat, painter and paperhanger, 411 East Third street, Plainfield, N. J., says: "I suffered for a long time from kidney trouble and for years could not find anything that would give me relief. My back ached constantly and there was pain across my kidneys. My kidneys were in bad shape and I became all run down, in fact, was almost a physical wreck. Hearing of Doan's Kidney Pills, I got a supply and they made a different man out of me. I got this remedy at Randolph's Drug Store and my experience was so satisfactory that I cannot make my endorsement of it too strong. I simply would not be without a supply of Doan's Kidney Pills on hand."

For sale by all dealers. Price 50 cents. Foster-Milburn Co., Buffalo New York, sole agents for the United States.

Remember the name—Doan's— and take no other.

HOTELS.

WHEN IN PLAINFIELD, N. J. STOP AT

The QUEEN CITY HOTEL

All Newly Furnished. A la Carte Service Unsurpassed.

P. FLOERSCH, Prop.
W. M. FLOERSCH, Mgr.

HOTEL WALDORF

EAST FRONT STREET.

HENRY WINDHAM, Prop.

Gottfried Kruger's Extra Beer on draught. Imported Wines, Liquors and Cigars. Hotel accommodations and private Dining-Room.

Hotel Somerset

Under New Management.
Newly Painted and Papered throughout. Table Board and Rooms by Day or Week.
W. G. FEASTER, Proprietor.
97 Somerset St. Tel. 692-L

G. J. WEINMAN CAFE

213 Park Ave. Tel. 1527

HOTEL KENSINGTON

NORTH AVENUE
UNDER NEW MANAGEMENT.
House Thoroughly Renovated.
SUNDAY DINNER From 12:30 to 2 p. m. 50c

FUR NOTES

—BY—

Charles Kurtzman

FURRIER
178 East Front St.

An opportunity to save 50 per cent. on all fur sales at Charles Kurtzman's big fur sale. Don't miss it.

Furs for sale, 50 per cent. less—which cannot be duplicated elsewhere in town. Money will be refunded to purchasers if the same high quality, at these low prices, is sold by another store.

Free storage of furs during the summer months is the privilege each patron of Charles Kurtzman's Fur Store, 178 East Front street, will enjoy. Insurance policies will be issued for each fur piece.

Telephone 1935-J. Open Evenings.

ROYAL GRANITE STEEL WARE

Best for the Kitchen, Guaranteed absolutely pure and safe to use.

RANGES { COUNTESS, QUEEN, GEM DOCKASH

OUR FAMOUS TRIO

Perfect Bakers and Economical in the use of Coal.

FOR SALE BY

Gayle Hardware Co.

General Hardware and Housefurnishings

Tel. 398 Front St. and Park Ave.

NEW BLOW AIMED AT SUFFRAGETTES

Government Makes Arrests on Conspiracy Charges.

LONG SENTENCES POSSIBLE

Mr. and Mrs. Pethick Lawrence and *Miss Christabel Pankhurst* Arrested In Raid on Headquarters, and Warrant Is Out For Mrs. Pankhurst. Records Seized.

London, March 6.—A new and determined stand against the suffragettes was put in operation by the government by issuing warrants and arresting leaders of the movement on conspiracy charges, for which a prison term of seven years may be imposed upon conviction. Inspector McCarthy and a large number of detectives raided the headquarters of the Women's Social and Political union.

They were armed with warrants for the arrest of Mr. and Mrs. Pethick Lawrence and Miss Christabel Pankhurst. Mr. and Mrs. Lawrence were arrested immediately, but Miss Pankhurst was not present. The Lawrences were taken to Bow street police court. Miss Pankhurst was arrested this morning.

The specific charge against the persons arrested is conspiring to incite certain persons to commit malicious damage to property. It is understood that warrants have been issued for other leaders.

Meanwhile a section of detectives took formal possession of the offices of the union and seized all the books and papers, which are now being examined.

Miss Vaughan, the assistant editor of the suffragette paper Votes For Women, was present in the union rooms, but was not arrested. To an interviewer she said that if the government thought it was going to crush the women by making arrests and charging them with conspiracy it was greatly mistaken. On the contrary, this action would bring an immense accession of supporters to the militant movement.

The action by the police was the result of Prime Minister Asquith's consultation with the attorney general. The exact line of procedure against the union has not yet been indicated, but it is assumed that it will include the attachment of the funds of the organization, which, it is claimed, amount to $500,000.

Mrs. Emmeline Pankhurst, who is now in Holloway jail, is included in the conspiracy indictment with the others.

The maximum penalty, if convicted under the conspiracy charge, is seven years' imprisonment at penal servitude.

M'FARLAND BEATS HOGAN.

Chicagoan Played With Californian at Fairmount Athletic Club.

New York, March 6.—There was no doubt about Packey McFarland's superiority over One Round Hogan at the Fairmount Athletic club. Hogan was a toy in the hands of the wonderful Chicago boxer. From the moment the men put up their hands it was apparent that McFarland had assumed an easy task. He was so fast on his feet that Hogan was clearly bewildered.

McFarland evidently tried for a knockout more than once. He had the "native son" groggy when the ninth round ended, but he could not floor him. Hogan braced up in the last round and took desperate chances, but he could not land and received an artistic lacing.

ASTOR PAYS $5,000 FOR DEATH

Settles Suit Brought by Mother of Man Killed at Beechwood.

Newport, R. I., March 6.—The $30,000 damage suit brought against Colonel John Jacob Astor by Mrs. Bridget McCrohan of this city for the death of her son, Eugene McCrohan, at the Astor summer home, Beechwood, in 1909, has been settled. A stipulation was filed with the clerk of the superior court entering judgment in the sum of $5,000, with no costs.

SAILORS WASHED OVERBOARD.

Two Jackies on Wompatuck Drowned In Storm In South Pacific.

Washington, March 6.—During a heavy storm on March 3 in the south Pacific Lewis K. Winters of Wellsboro, Pa., and Joseph Pasternak of New York city, sailors on the U. S. S. Wompatuk, were washed overboard and drowned, according to a cablegram received at the navy department from the Philippines. The bodies were not recovered.

Parsons Trial Is Delayed.

New York, March 6.—Owing to the illness of Miss Josephine Nicoll, daughter of De Lancey Nicoll, chief of counsel for the defense, the trial of John E. Parsons, former counsel of the sugar trust, and others indicted with him on a charge of conspiring in restraint of trade was postponed.

Steel Suit Postponed.

Philadelphia, March 6.—The government's suit against the steel trust was indefinitely postponed by Judge Gray, who held that the vacancy caused by the death of Judge Lanning would have to be filled before the hearings proceeded.

—"Come along, downtown with me, Mabel." "But I have no money with me." "What's the difference? Two can shop as easily as one."—Washington Herald.

MRS. RALPH H. THOMAS.

Whose $6,000 Earring, Which She Lost, Was Returned by Finder.

LOST EARRING RETURNED.

Mrs. Ralph H. Thomas Dropped Jewel at Opera and Woman Finds It.

New York, March 6.—Less than twelve hours after she had reported its loss to the police a diamond and emerald earring, valued at $6,000, lost by Mrs. Ralph H. Thomas, divorced wife of Frank J. Gould, was returned to her by Mrs. Sherwin, who had found it at the Metropolitan Opera House. Mrs. Sherwin, after seeing the story in the papers, returned it to the Thomas home, 540 Park avenue.

PARKER HEIRS TO CONTEST.

Charge Legal Adviser and Sole Executor of Deceased With Fraud.

New York, March 6.—The heirs of Joseph Parker, the New Haven paper manufacturer, who died in this city on May 9, 1910, have brought suit to set aside his will, which was admitted to probate a month after his death without protest from his next of kin. The complaint alleges that the will was executed through the fraud of James M. Townsend, a lawyer, at 165 Broadway, who had been Mr. Parker's legal adviser for seventeen years. The complaint alleges that the entire estate amounts to about $1,300,000 and that the residuary estate, which it gives to Mr. Townsend, will be over $1,200,000.

The answer of Townsend, who is the sole executor under the will, has not been filed.

WOMEN'S TAFT CLUB.

Suffragists of California Form a Boost Organization.

Washington, March 6.—California women are getting prominent places in the active Taft organization now being perfected in that state, according to a telegram received at the White House. The suffragists have formed a separate organization, known as the Woman's Taft auxiliary, which will be affiliated with the regular organizations and have equal activity in the preconvention campaign.

The telegram announces that the Taft organization is now complete. Charles M. Hammond, a brother-in-law of Colonel Roosevelt, has been selected state president of the organization.

Weather Forecast.

Fair today and probably Thursday; slowly rising temperature; moderate variable winds, mostly northeast.

General Markets.

New York, March 6.

BUTTER—Very firm; receipts, 8,593 packages; creamery, specials, per lb., 31c.; extras, 30½c.; firsts, 29½a30c.; seconds, 28a29c.; thirds, 26a27c.; held, firsts, 29a29½c.; seconds, 27½a28½c.; thirds, 25a26c.; state dairy, tubs, finest, 29½a30c.; good to prime, 27a28c.; common to fair, 23a26c.; process, specials, 27a27½c.; extras, 26½c.; firsts, 25a25½c.; seconds, 24a24½c.; factory, current make, firsts, 25c.; seconds, 24c.; thirds, 21a22½c.; packing stock, current make, No. 2, 22½a23c.; No. 3, 20a21½c.

CHEESE—Firm; receipts, 592 boxes; state, whole milk, held, specials, white, per lb., 18c.; colored, 18c.; average fancy, white, 17¾c.; colored, 17¾c.; winter made, colored, 15½a17c.; undergrades, 15a17c.; daisies, fall and earlier, best, 18½c.; state skims, winter made, specials, white, 14½c.; colored, 14½c.; fair to choice, 12½a14c.; undergrades, nominal, 7½a12c.

EGGS—Steady; receipts, 22,752 cases; fresh gathered, extras, per doz., 25a26c.; firsts, 24c.; seconds, 22a23½c.; dirties, 22a22½c.; checks, 20a21½c.; state, Pennsylvania and nearby, hennery whites, fancy, large, 27c.; fair to good, 25a26c.; hennery browns, 25a26c.; gathered brown and mixed colors, 24c.

DRESSED POULTRY—Steady; fresh killed, turkeys, dry packed, western, per lb., 18a21c.; chickens, dry packed, Philadelphia broilers, 30a35c.; capons, Philadelphia, large, 25a27c.; fowls, dry packed, western, boxes, 13½a15c.; bbls., 13a15½c.; old roosters, 12a12½c.; squabs, white, per doz., $2.25a$5.50; dark, $1.50; frozen, turkeys, No. 1, 21a22c.; No. 2, 14a15c.; chickens, broilers, milk fed, 23a28c.; corn fed, 20a25c.; roasters, milk fed, 20a21c.; corn fed, 18a19c.; fowls, 4 to 5 lbs. each, 15½a16c.; old roosters, 12a12½c.; ducks, No. 1, 21a22c.; geese, No. 1, 16c.

Live Stock Markets.

Pittsburgh, March 6.

CATTLE—Receipts light, market steady; good to choice, $7.75a8.25; good, $7.25a7.65; medium, $6.85a7.10; tidy, $6.40a6.75; fair, $5.50a6.25; common, $4a5; common to fat bulls, $3.25a6; common to fat cows, $2.50a5.25; heifers, $3.50a6.25; fresh cows, $15a55.

HOGS—Receipts, 10 loads; steady to strong; prime and prime mixed, $6.85a6.90; prime medium and heavy Yorkers, $6.90a6.95; light Yorkers, $6.50a6.60; pigs, $6.25a6.35; roughs, $5.75a6; stags, $5a5.50.

SHEEP—Receipts light, steady; receipts of calves, 350 head; active and 25 cents lower; prime to strong, $5a5.25; good mixed, $4.60a4.90; fair mixed ewes and wethers, $3.75a4.40; culls to common, $2.50a3.50; culls to choice lambs, $4.50a7.25; yearling lambs, $4a6.25; veal calves, $6.50a9.50; heavy and thin calves, $2.50a6.

—Life doesn't look so clouded if you have a clear conscience.

—Men who embrace the opportunity always have a firm hold on things.

TRICKY ELEPHANTS.

The Cunning They Displayed In Procuring a Stolen Meal.

Singular as it may seem, elephants which have associated with men entertain the notion that, under special circumstances, they are not responsible if they utilize another to commit an illegal act. The following is an instance of this elephantine morality.

A man in Rangoon bought three young elephants to send to England. They were tame and playful, but cunning. Knowing that it was wrong to steal paddy (unhusked rice)—the idea had doubtless been impressed upon them by punishment for stealing—they would not touch it themselves, but if a boy went to see them he would be seized by one, the little trunk would be coiled around his arm, and he would be led to where the paddy was kept in bags.

The elephant would make a cat's paw of the boy's hand to take up a handful of paddy. Then, letting go, he would turn up the end of his trunk, open it and coaxingly invite the boy to drop in the paddy.

Should the boy, however, put it back in the bag his arm would again be seized by the trunk, and his hand would be again inserted into the paddy bag.

The boy, anxious to be released, would usually drop the paddy into the trunk, and the elephant would blow the rice into his mouth. After repeating the operation several times the elephant would scamper off, feeling that he had got the paddy without stealing it.—Harper's.

GAMBLED IN SECRET.

The Romance of Mark Lemon's Most Successful Drama.

There is a singular story connected with the play "Hearts Are Trumps," which Mark Lemon, the famous Punch editor, wrote many years ago. When Mark Lemon was visiting a friend's house one day he found there an elderly gentleman with long white hair and a worn, sad face. He was very seedily clad, and there was something in his appearance which excited Lemon's curiosity. When the visitor had gone Mark inquired who he was.

"A rich man once," replied his friend. "Lost everything at the gaming table. But the strangest part of the story is that no one, not even the members of his own family, suspected him of gambling until the crash came. He had kept it a secret from all who knew him. He is now little better than a beggar. He comes to me sometimes and I give him a good meal for the sake of auld lang syne."

The tale haunted Mark, says Thormanby in "The Spice of Life." He imagined a daughter waiting at home night after night for the gambling father, ignorant of his secret vice until the day of ruin revealed the cause of all those mysterious absences. He worked the idea into a play which he called "Hearts Are Trumps," the most successful of all his seventy dramas. On the first night it was produced, glancing into the pit, he saw seated among the audience the very man whose career had suggested the plot.

A Contrast In Monarchs.

Emperor Napoleon has often been seen detaching his own cross of the Legion of Honor to place it himself on the breast of a hero. Louis XIV. would first have asked if the brave man was a noble. Napoleon asked if the noble was brave. A sergeant who in battle had performed prodigies of valor was brought before Louis XIV. "I grant you a pension of 1,200 livres," said the king.

"Sire, I should prefer the cross of St. Louis."

"I should think so, but you will not get it."

Napoleon would have embraced the sergeant. Louis XIV. turned his back on him. It is the decided distinction which separates the two epochs.—From "Recollections of an Officer of Napoleon's Army."

An Eccentric Vicar.

One wonders what London thought of Robert Stephen Hawker, the vicar of Morwenstow, when he visited London (for the second time in his life) in 1864. Lord Exmouth, invited to lunch with him at the Great Western hotel, Paddington, found him dressed precisely as he used to dress in his Cornish village—fisherman's knitted jersey, long purple coat and wading boots. Lord Exmouth, bubbling with laughter, said, "I am not surprised the waiter should say there was no clergyman here." To which Hawker replied: "No doubt you would rather see me dressed like a waiter, with a black coat and white choker! I've felt obliged to say 'Sir' to him twice already."—London Express.

Dyaks Fond of Monkey Meat.

The Dyaks of southwestern Borneo hunt nearly all the game in the vicinity of their settlements with spears except in the case of the orang outang, which is hunted with guns. It seems that these wild people are very fond of the meat of the orang outang and consequently those animals are very scarce in the neighborhood of Dyak camps.

Not Acquainted.

"Are you at all familiar with Plato?" asked Mrs. Oldcastle.

"No; that's one thing Josiah always blames me for. He says I never make real friends with anybody."

Welcome.

"I s'pose I look like a tramp, Catherine Ann, but I'm your cousin, Cy Barker, back from the Klondike with $40,000 in gold. Gee, don't smother me!"—Chicago Tribune.

—Gink—"Young Saphedde fairly effervesces with good humor." Dink—"That explains why so many of his schemes fizz out."

BAMBERGER'S

"THE ALWAYS-BUSY STORE"

MARKET & HALSEY STS.

Great $13.80 Custom Tailoring Offer

Sack Suits, Prince Albert Coats and Vests and Spring Weight Overcoats and Raincoats Made to Your Exact Measurements from Materials of Your Own Selection.

We take pleasure in announcing to the men of Plainfield and vicinity our great semi-annual ten-day tailoring sale, which began Wednesday morning. To those who have taken advantage of our previous custom tailoring sales little need be said. They know. To those who have never worn a Bamberger $13.80 custom tailored suit or coat we wish to say that these garments are the best ever produced at the price. They fit. They possess style and individuality. They are faultlessly finished. They are made of the same materials that you usually find in much higher priced suits. This year's sale is the best yet. The materials are much more diversified than ever before and of better quality, too. There are plenty of fashionable worsteds, cheviots and cassimeres, blues serges, black unfinished worsteds, black clays and black thibets. No matter how much you pay for a suit you will find it difficult to secure a larger or more attractive line of woolens. Don't confuse these worthy garments with the usual run of low priced suits and coats. We guarantee the workmanship. We guarantee the fit. You run no risk whatever. No matter how short you are—how tall—how thin—how stout—we can fit your perfectly.

L. BAMBERGER & CO.

NEWARK, N. J.

MATHUSHEK & SON PIANOS

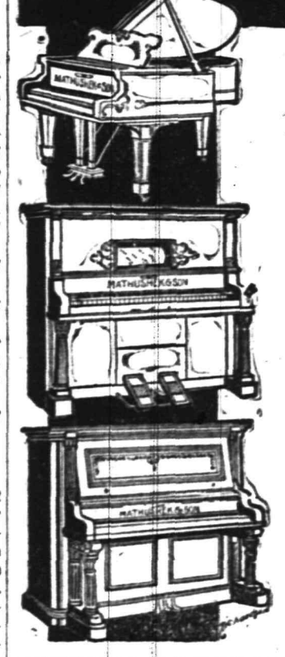

AND

Player-Pianos

THAT GIVES SATISFACTION

BARGAINS IN USED PIANOS, taken in EXCHANGE, and RETURNED FROM RENT

$65, $85, $125, $200

ALL IN FIRST-CLASS ORDER STOOL, FREE DELIVERY AND ONE YEAR FREE TUNING.

FACTORY BRANCH

Mathushek & Son Piano Co.

310 WEST FRONT STREET, Plainfield, N. J.

Tel. No. 1365.

RENTING—HIGH GRADE TUNING.

NOTICE.

Dr. Mandeville

SPECIALIST

Has moved his office into the

WISS BUILDING

671 BROAD ST., NEWARK, N. J.,

ROOM 703, Next door to old office

Take the Elevator. 2 14 m-w-f

RAG CARPETS AND RUGS.

RAG carpets and rugs, also silk portiers made from your own material; we also buy carpet rags. Address William Spicer, Scotch Plains, or William A. Schorb, & Co., 120 Madson avenue, Plainfield; 'Phone 1707-W. 10 2 tf

SELLING OUT

Palms, Ferns, Begonias at Reduced Prices

PETERSON'S

217 Watchung Ave 2 8 1m

PIXIES PLANTS

A 20th Century Marvel

GROWN IN 48 HOURS

For a child nothing is more interesting

William H. Olmsted

"THE HUSTLER"

331 Watchung Ave.

Stationer Newsdealer

Best delivery service and newspapers in the city

EXECUTOR'S SETTLEMENT. Notice is hereby given, That the account of the subscribers, Executors of Eliza Jane Bogart, deceased, will be audited and stated by the Surrogate, and reported for settlement to the Orphan's Court of the County of Union, on Wednesday, the twenty-seventh day of March, next.

HATTIE A. BURROUGHS,
ROBERT O. BOGART,
Dated February 19th, 1912. Executors.
2 21 5-w Fees—$4.20

PLAINFIELD WINDOW CLEANING CO.

M. MERSTRICH, Prop.

Stores, Offices, Private Residences, New Buildings Cleansed, Scrubbed and Oiled. Office, 145 East Front Street. Tel. 864-J.

GOVERNOR'S PROCLAMATION OF DELINQUENT CORPORATIONS.

STATE OF NEW JERSEY.

EXECUTIVE DEPARTMENT.

February 28, 1912.

Whereas, The Comptroller did, on the third day of January, nineteen hundred and twelve, under the provisions of an act entitled "A further supplement to an act entitled 'An act to provide for the imposition of state taxes upon certain corporations and for the collection thereof,' approved April 18, 1884," which supplementary act was approved June 3, 1905, report to the Governor a list of all corporations coming under said act; and,

Whereas, The following-named corporations so reported have, for the two years preceding such report, failed, neglected or refused to pay the State taxes assessed against them for the year 1908, under the laws of the State of New Jersey, and made payable into the State Treasury; and,

Whereas, Under the provisions of said act the charters of said corporations are repealed and all powers conferred by law upon such corporations declared inoperative and void; unless the Governor gives further time for payment; and,

Whereas, The Governor has not given further time to the corporations so reported and hereinafter named for the payment of such taxes, and the same are still unpaid;

Therefore, I, Woodrow Wilson, Governor of the State of New Jersey, pursuant to the provisions of said act of the Legislature, do hereby issue this proclamation that the charters of the following-named corporations so reported, are in default, to wit:

A. B. Baxter and Company, Inc.,
A. B. Dexter Company,
Acetylene Specialty Company,
Adjustable Grate Bar Company,
Adolf Gang, Incorporated,
Adolph Klee Manufacturing Company,
Ad-Writers' Association, of America,
Aetna Mining Company,
Afro-American Trading and Navigation Company,
A. F. Swan Company,
Agnew Hotel Corporation,
Alton Machine Company,
Ajax Light Company (No. 1),
Ajax Light Company (No. 2),
A. J. Small Engineering Company,
Albert Kloeblen Company,
Albert Photographic Company,
Al. C. Beaudry Company,
Alcolm Publishing Company,
Alexander Company,
Allendale Electric Company,
Allenhurst Company,
All-Metal Valve Company,
Alma Coal Company,
Alpha Hotel Company,
Alpha Toilet Powder Company,
American Aniline Company,
American Boiler Economy Company,
American Can Labeling Company,
American Cigar Box Company,
American Development and Securities Company,
American Flexible Shaft Company,
American Hartung Battery Company,
American Importing and Steamship Company,
American Land Company of Perth Amboy, N. J.,
American Letter Company,
American Light, Heat and Power Company,
American Match Manufacturing Company,
American Mechanical Cashier Company,
American Mexican Investment Company,
American Milk Company,
American Mineral Company,
American Opera Glass Supply Company,
American Press,
American Pure Water Corporation,
American Reduction Company,
American Sanitary Wardrobe Company,
American Silk Thread Finishing Company,
American Skylight and Iron Works,
American Technolith Company,
American Veneer Machine Company,
American Water Supply Company of New York,
American Window Screen Company,
Ampere Silk Mill,
A. M. Taylor Company,
Anchor Tile Company,
Angora Silk Dyeing Company,
Anthony Brothers,
Aquapura Company,
Arcade Company,
Arcade Block Lighting Company,
Arcadian Copper Company,
Archibald-Ayers Company,
Arlington Construction Company,
Armas de Oro Cigar Factory,
Arnold Manufacturing Company,
Arsdale Building Company,
Artesian Pure Ice Company,
Arvon Mining Company,
Asbestos Tobacco Pipe Company,
Asphalite Roofing Manufacturing Company,
Associated Religious Press,
Atkinson-Frizelle Company, formerly William H. Atkinson Co. (Tax for 1906.)
Atlantic Abattoir Company,
Atlantic Cable Ship Company,
Atlantic City Auction Company,
Atlantic City Candy Company (Inc.),
Atlantic City Co-operative Veterinary Remedy Company,
Atlantic City Institute of Mechano Neural Therapy,
Atlantic City Sandstone Brick Company
Atlantic City Scenograph and Amusement Company,
Atlantic City Yacht Club,
Atlantic City Yachtmen's Association,
Atlantic and Cairo Construction Company,
Atlantic Coast Distilling Company,
Atlantic Coast Garage,
Atlantic Coast Sanitary Company of Long Branch,
Atlantic Cranberry Company,
Atlantic Engineering and Construction Company,
Atlantic Tile and Faience Company,
Atlantic and Ventnor Investment Company,
Atlas Rubber Company,
Atmospheric Oxygen and Power Company,
Autobus Company,
Automatic Fire Gun and Cartridge Company,
Automatic Head Rest Company,
Automatic Machine Company,
Automatic Operating Company,
Automatic Oscillating Loom Company of America,
Automatic Plate Printing Press Company,
Automatic Parts Manufacturing Company,
Auto Truck Manufacturing Company,
A. V. W. Company,
A. W. Wolfson, Incorporated,
Bacon Art Company,
Baltimore Avenue Automobile and Garage Company,
Baltimore Paving and Contracting Company,
Baltusrol Quarry Company,
Bangor Drug Company,
Bankers' Money Order Association,
Barnegat Realty Company (No. 1),
Barnes Company,
Barnes Lock and Foundry Company,
Bartle Fruit Company,
Bath Electric Service Company,
Bath Silk Manufacturing Company,
Belize Royal Mail and Central American Steamship Company,
Bell Engraving Company,
Bell Pure Air and Cooling Company,
Bell Realty Company,
Bergen County Coal and Lumber Company,
Bertram Bryan Company,
Bessemer Construction Company,
Big Brushy Coal and Coke Company,
Bijou Company,
Billings Mutual Telephone Company,
Billings Water Power Company,
Bippus Silk Dyeing Company,
Birmingham Coal and Barge Line Company,
Bi-State Realty Company,
Blank-Heslowitz Company,
Blue Ridge Lumber Company,
B. and O. Blindstitching and Overseaming Company,
Bohemian Realty Company of Newark, N. J.
Bondurant and Schuch Company,
Boonton Lumber Company,
Bornstein Brothers,
Boston Baked Bean Company,
Botanical Exterminating Company,
Bowdoin's,
Bowers Hydraulic Dredging Company,
Bozarth Land and Improvement Company,
Brade-Jenkins-La Force Company,
Bradwell Building and Construction Company,
Branch Brook Realty Company,
Brandt Woodworking Company,
Brenkers Hotel Company,
Breckwoldt Manufacturing Company,
Breeze, Cox and Company,
B. R. Faulkner and Company, Incorporated,
Brice Patent Kiln and Furnace Company,
Brick Church Automobile and Supply Company,
Brigantine Entertainment Company,
Brooklyn Vinegar Company,
Brownell and Company,
Brown Realty Company (No. 2),
Brown Process Company,
Buchan Manufacturing Company,
Buffalo Carbon Paper Company,
Builders' Improvement and Working Company of Newark, N. J.,
Burlington Chair Company,
Burmont Chemical Novelty Company,
Burr Iron Company,
Burnwood Brick and Tile Company,
Burroughs Apothecary Company,
Bushkill Portland Cement Company,
Byron C. Sharp Recreation Company,
Calumet Grain Company,
Canadian Low Phosphorous Iron Ores Company,
Cann's Kidney Cure Company,
Canton Advertising Company,
Cantor Brothers Company,
Cape May Baking Company,
Cape May Heights Realty Company,
Capital Typewriter Company,
Carbonic Condensing Company,
Carl Kuhn Company,
Cary Sand Company,
Casino Amusement Company,
Casson Company,
Cataract Land and Improvement Company,
Cataract Light, Heat and Power Company,
Cathcart Coupling Company,
C. B. Doige Company,
C. C. Llenan's Son's Company,
Cement Engineering and Construction Company,
Cement Interlocking Steel Company,
Central Egg-Carrier Company,
Central Lumber Company (No. 2),
Central Market,
Central Mines Specialty Company,
Central Real Estate Agency,
Central Realty Corporation,
Central Roller Rink Company,
Challenge Starch Company,
Chalmers-Detroit Motor Company of Philadelphia,
Charles N. Pinkney and Company,
Chemung Valley Condensing Company,
Chester Lumber and Coal Company,
Chiron Company,
C. H. Miller Coffee Company,
Christian's Natural Food Company,
Chryst Laundry Machine Company,
City Plumbing Company,
City and Suburban Home Building Company,
Clason Point Park Company,
Clement and Company,
Cline Inventions Company,
Clinton Construction Company,
Clinton H. Smith and Company,
Cloud Manufacturing Company,
Clymer Printing Company,
Cohnen Dyeing Machine Company,
Collingswood Heights Realty Company,
Colombo Elixir Company,
Colonial Distillery Company,
Colorado, Hereford and Gulf Townsite Company,
Columbia Automatic Machine Company,
Columbia Colony Company,
Columbia Oil and Paint Company,
Commercial and Home Loan Association
Concrete Brick Company,
Concrete Construction and Realty Company,
Conemaugh Construction Company,
Connecticut Development Company,
Consolidated Hardware Company,
Consolidated Lithograph Company,
Consolidated Mexican Company,
Consumers Ammonia Company,
Consumers Brewing Company of Newark, N. J.,
Consumers Crown and Cork Company,
Consumers Manufacturing Company,
Consumers Oil Company,
Consumers' Silk Company,
Continental Amusement Company,
Continental Construction Company,
Continental Real Estate Company,
Contractors and Owners Guarantee Company,
Contractors' Tool Company,
Corporation Liquidating Company,
Corwin Nerve-Force Blood Circulation Company,
Cosmopolitan Investment and Improvement Company of New Jersey,
Cosmo-Studio Company,
Cottage Land and Improvement Company,
Cotton-Oil and Fibre Company,
Cowperthwait's Exchange,
Creasem Manufacturing Company,
Credit Reporting Company of Trenton, N. J.,
Crescent Compound Company,
Crescent Realty Company,
Crescent Steel and Wire Company,
Crestdale Hotel Company,
Cripple Creek Sewer Company,
Croatan Company,
Crossley Manufacturing Company,
Crowe Stoker Company,
Crown Cap and Machine Company,
Cuban Crate Company,
C. W. Dean Company,
C. W. Todd Company,
Cyclopean Iron Works Company,
D. A. Higgins and Company,
Dairy Products Company,
Dale Manufacturing Company,
Dalrymple-Hastings Company,
Darnoc Manufacturing Company,
David Niebuhr Company,
Davis Trap Rock Quarry Company,
Day-and-Night Sign Company,
Dean Heat Distributor Company,
Dean's Incorporated Bureau of Registry and Employment,
Defender Safety Window Company,
D. E. Knit Goods Company,
Delsarte Manufacturing and Supply Company,
Dempsey Brick Company,
Development Company of Bolivia,
Dey and Davis Company,
Diamond Amusement Company,
Dilliard Remedy Company,
Dillingham Horse and Carriage Company,
D. L. Marshall Milling Company,
Dr. Fox Chemical Company,
Dr. Hunter Chemical Company,
Dr. Lipman's Sanitary Produce Farm,
Dr. Weidenkaff Saccharometer Company,
Dominican Company,
Dominion Construction Company,
Double Whirl Amusement Company,
Douglas Manufacturing Company,
Downs-Plum Company,
Dragon Glove Company,
Duffey and McCarthy,
Dundee Woolen Manufacturing Company,
Durango Mines Development Company,
Dustless Cleaner Company,
Dutcham Tobacco Company,
Eadie Vehicle Gear Company,
Eagle Bottling Company,
Eagle Tea Company of New Jersey,
East Greenville Light and Fuel Company,
East Jersey Securities Company,
East Rahway Land Company,
Eastern Amusement Company,
Eastern Coal and Coke Company,
Eastern Iron Ore Company,
Eastern Securities Company,
Eastman Oil and Fertilizer Company,
E. Bedell Company,
Eclipse Printing Company,
Economy Realty Association,
Edgar Lehman Realty Company,
Edgewater News Company,
Edwards Export and Lumber Company,
Edwin F. Smith Company,
Egg Harbor City Conserve Company,
E. H. Shuster Horse, Cattle and Poultry Powder Company,
Elba Iron Manufacturing Company,
Electric Carrier Company,
Electric Cutlery Company,
Electric Park Toboggan Company,
Electric Properties Company,
Electric Vibrotator Company,
Electro-Automatic Visible Signal Company,
Electro Metals Company,
Elizabeth Evening Times Company,
Elkwood Park Automobile Association,
Ellis Company,
Ely Golden Ledge Mining Company,
Empire Engine Company,
Empire Silk Company,
English and Thompson Company,
Eos Chemical Company,
E. P. Backus Lumber Company,
E. Percy Parker, Inc.,
Equitable Wood Turning Mill,
Era Publishing Company,
Esmeralda Mining Company,
Essex Embroidery Works,
Essex Park Building and Construction Corporation,
Essex Pharmacy,
Eton Talc Mining Company,
Eureka Enameling Company,
Eureka Packing Company,
Eureka Soap Stone Company,
European Churchward Steel Company,
Evening Union Publishing Company,
Evolution Publishing Company,
Ewart Railway Supply Company,
E. W. Jacobus Company,
E. W. Stevens Company,
Excelite Company,
Exchange Land Company,
Export Shipping Company,
Expositor Company,
Fair,
Fairmount Coal and Lumber Company,
Fairview Ice, Coal and Lumber Company,
Falk Paper Board Company,
F. A. Sawyer Lumber Company,
F. C. Carver Company,
Federal Electric Company,
Federal Match Company,
Federal Realty Company,
Feisher Blacksmiths Supply Company,
Fertilizer Chemical Company,
F. E. Seery Company,
Fibre Board Company,
Fidelity Realty and Investment Company,
Fidelity Security and Investment Company,
Finley and Company,
Fir Door Company,
Fisheries Company,
Fixico Mining Company,
Fleissner, First and Company,
Florence Distilling Company,
Florida West Coast Improvement Company,
Foster and Bent Company,
Foster-Cory Company,
4-S-Food-Press Company,
Fowler and Dalton,
Foxhall Brick Company,
Frank F. Smith and Yates Manufacturing Company,
Franklin Narrow Fabric Company,
French Drug Company,
F. W. Shrump and Sons Company,
Gaiety Theatre Company (No. 1),
Gailand-Steward Company,
Galvin Water Company,
Garfield Building and Improvement Company,
Garfield Land Association,
Garrett Mountain Ice Company,
Garson Vending Machine Company,
Gas Pressure Regulating and Equipment Company,
Gas Self Lighting Company of America,
Gazette Publishing Company,
Gelatian Sanitorium, Incorporated,
General Advertising Company,
General Coke and Gas Company,
General Engineering and Contracting Corporation,
General Explosives Company,
General Light, Power and Pump Company,
General Manufacturing and Supply Company,
General Reduction Company,
General Supply and Equipment Company
General Underwriters Corporation,
George Brooks and Son, Incorporated,
George B. Van Cleve Company,
George Deiss Hat Band Company,
George F. Quigley Company,
George J. Hicks, Incorporated,
George Jonas Transportation Company,
Geo. R. Trumbull Electric Manufacturing Company,
George W. Downs Company,
Georges A. Glaenzer and Company,
Georgia Gold and Copper Company,
Georgia Pyrites Company,
German American Advertising Agency,
German-American Fur-Dyeing Company,
German Theatre, Incorporated,
Gibbs Cement and Concrete Block Company,
Gibbs Piano Company,
Gibraltar Paint Company of New Jersey,
Gillette Separator Company,
Gladstone Realty Company,
Glassborough Hall Association of Glassborough, New Jersey,
Glen Ridge Building Association,
Globe Fire Apparatus Company,
Goodman Hat Manufacturing Company,
Grace Brass Foundry Company,
Graham Shoe Company,
Grand Central Beef Company,
Graphite Non-Friction Lubricants Company,
Green's Bridge Bottling Company,
Greenwood Mills,
Grove Piano Company,
Grove Land Company,
Gum-Lax Manufacturing Company,
Gundel-Bundel Medicine Company,
Gunhouse Shoe Company,
G. W. Graham Company,
Haas Amusement Company,
Hackensack Ice and Coal Company,
Hackensack River Steamboat Company,
Hackett Motor Car Company,
Hagny Realty Company,
H. A. Hughes Company,
Hamilton Press,
Hardware Supply Company,
Harper Smith Company,
Harrington Park Improvement Company,
Harry Klinger Company,
Harvey Cedars Beach Company,
Havana Construction and Supply Company,
Havana Realty Company,
Haworth Stone and Building Company,
Hawthorne and Sheble Company,
Hayes Saw and File Company,
Haytian Electric Company,
Haytian Improvement Company,
Hazleton Base-Ball and Amusement Company,
Headley and Farmer Company,
H. E. Heacock Company,
Helm Realty and Improvement Company,
Hengeveld and Bohl Corporation,
Henry E. Sealey and Company, Inc.,
Henry Henningsen and Company,
Hercules Manufacturing Company of America,
Hetzel Heat Improvement Company,
Highland Security Company,
Highland Varnish Company,
Highlander Mill and Mining Company,
Hilbert Company,
Hillcroft Gravel and Developing Company,
Hillsdale Manor Improvement Company,
Hilson Company,
Hingham Consolidated Seam Face Granite Company,
Hitchcock Land Improvement Company,
Holland-American Investment Company,
Holland Development Company,
Holland Improvement Company,
Home Colony Company,
Home Corporation,
Home Delivery Company,
Home Water Company of Long Branch,
Honduras Central Railroad Company,
Hooper Drying Machine Company,
Hotel Columbia Company,
Hotel Ritz Company,
Hough Chemical Company of New Jersey,
Housel-Melvin Mining Company,
Hudson Butterine Company,
Hudson County Real Estate and Building Company,
Hudson County Storage, Trucking and Transfer Company,
Hudson County Water Company,
Hudson Machine and Repair Company,
Hudson Tire and Rubber Company,
Hudson Transportation Company,
Hutton Investment Company,
H. Warshow (Incorporated),
Hygienic Equipment Company,
Ice Company,
Ideal Amusement Company, Inc.,
Ideal Cement Block Manufacturing Construction Company,
Ideal Finance Company,
Ideal Plumbing and Heating Company,
Imperial Clothing Company,
Imperial Graphite Company,
Imperial Handkerchief Company,
Imperial Silica Sand Company,
Independent Brewing Company,
Independent Fertilizer Company,
Independent Film Service Company,
Independent Fire Extinguisher Company,
Indian Trading Company,
Industrial Engineering Company,
Industrial Railway Company,
Industrial Securities Company (No. 1),
In New York Company, Inc.,
Inter-City Amusement Company,
International Brake Shoe and Foundry Company,
International District Telephone Company,
International Exploitation Company,
International Fuel and Power Company,
International Jewelry Manufacturing Company,
International Kneader Company,
International Lock-Nut and Bolt Company,
International Realty Company,
International Smokeless Furnace Company,
International Taximeter Motor Cab Company,
International Trading and Supply Company,
Interstate Homes and Homesites Company,
Interstate Mining Company,
Inter-State Signal Company,
Interstate Silver Company,
Investment Sales Agency Company,
Ira Robbins Company,
Jackson and Heath, Incorporated,
Jackson Land Company,
Jacques,
J. A. Duerkes and Company, Incorporated,
Jamesburg Light and Water Company,
James Baynes Company,
James E. Brady, Incorporated,
James Leckie and Son Company,
Jay S. Heisler Company,
J. and B. Octagon Fruit Jar Company,
J. E. Bunting Company,
Jenness Automobile and Manufacturing Company,
Jersey Architectural Stone Company,
Jersey Brake Company,
Jersey City Dry Dock Company,
Jersey City Window Cleaning Company,
Jersey Supply Company,
J. Frank Shellenberger Company,
J. G. Mullen Investing Company,
J. I. Collins Printing Company,
J. L. Veronee Amusement Company,
J. M. Gummey and Sons,
J. M. Sweet Company,
John A. Paterson and Company,
John Curtin Plumbing and Heating Company,
John Ramsay and Sons,
John Tobin Manufacturing Company,
Joseph B. Allen Company,
Joseph Sholl Company,
J. T. Reiley Publishing Company, Inc.,
Julius Kristeller Manufacturing Company,
Karet and Benjamin Company,
Keansburg Beach Realty Company,
Kehl-Ellis Company,
Kendall Carriage Company,
Kenilworth Glove-Leather Company,
Keswick Grove Land and Improvement Company,
Keystone Oyster Company,
Klenz-All Manufacturing Company,
Knapp Avetta Company,
Knickerbocker Manufacturing Company,
Knickerbocker Mortgage Company,
Knight Coal Company,
Koch Meat Company,
Kremer Construction Company,
La Barr-Wallace Company,
Lafayette Granite Quarry Company,
L. A. Hoffman Son and Company,
La Lucio's Company,
Land Buyers' League, Incorporated,
Landis Lithograph Company,
Larsen Moffett Construction Company, Inc., formerly Larsen Construction Company, Inc.,
Laurel Manufacturing Company,
Lauster Balloon Railway and Manufacturing Company,
Lawrence Manufacturing Company,
Lawrence Realty Company,
Lawrenz Livery Company,
Lawton Bedell and Company,
Lealtad Copper Mine Company,
Le Grand Bronze Company,
Lewis T. Condon Company,
Liberty Development Company,
Lily Reduction Company,
Lincoln Auto Company,
Linden Construction Company,
Lindsley Manor Land and Improvement Company,
Linville Painless Dental Company,
Lipman Real Estate Company,
Liverpool Land and Improvement Company,
Lock Joint Pipe and Fitting Company,
Longport Casino Company,
Loori Bros. and Company,
Loori, Calitri and Company,
Lorain Steel Motor Company,
Louis Kamm Company,
Lowe and Moeglin Company,
Low Phosphorous Ore Company,
L. S. Shields Company,
Lynwood Park and Amusement Company,
Lyons Building Company,
Macpherson Willard and Company,
Magnolia Realty Company,
Maine Mica Company,
Main Line Laundry,
Manalapan Holding Company,
Manasquan River Land Company,
Manatee Land and Improvement Company,
Manhattan Agency Security Company,
Manhattan Co-operative Real Estate Company,
Manhattan Distributing Company,
Manhattan Equipment Company,
Manhattan and Essex Auto Express Company,
Marinello System, Branch No. One,
Marsh and Curtis Printing Company,
Martin Anderson Company,
Maryland Company,
Maryland Construction Company,
Maryland Ice Company,
Mason Company,
Masette Company,
Matanzas Asphalt Company,
Matthews Shoe Company,
Maxwell Paint Company,
McKee-Craig Company,
Mercantile Finance Company,
Mercantile Law Corporation,
Mercer Coal and Ice Company,
Mercer Electric Manufacturing Company,
Merchandise Clearing House Association,
Merchant Cut Glass Company,
Merchants Express and Transportation Company,
Merchants and Mechanics Building Company
Merriam Blank Book and Stationery Company,
Metropolitan Bridge and Construction Company,
Metropolitan Furniture Company,
Metropolitan Manufacturing Company,
Metropolitan Specialty Company,
Metropolitan Tartar Company,
Mexicana Urique Mining Company,
Mica Products Company,
Michelin Tire Repair Works,
Middlesex Contracting Company,
Milkhuma Laboratory Company,
Miller Heater Gas and Smoke Consumer Manufacturing Company,
Million Points Coal Company,
Milton T. Elliott and Company, Incorporated,
Mines Company of Mexico,
Mississippi River Gas-Electric Navigation Company,
Model Spring Bed Company,
Modern Equipment and Engineering Company,
Momentum Automatic Brake Company,
Monitor Company,
Monmouth Carriage Company,
Monmouth Sewer Company,
Monmouth Water Company,
Monroe Realty Company,
Montclair Compressed Air Vacuum Cleaning Company,
Montclair Utilities Company,
Montrose Flint Company,
Monumental Granite Company,
Morristown Drug Company,
Mosher Water Tube Boiler Company,
Motor Car Supply Company of New Jersey,
Mountain Lake Ice Company,
Mount Bethel Brick Company,
Mount Vernon Brewing Company,
M. Redgrave Company,
M. T. Lewman and Company, Contractors,
Murray Brothers Company,
Musculene Manufacturing Company,
Musiephone Talking Machine Company,
Mutual Benefit Real Estate Company,
Mutual Bond and Realty Company,
Mutual Construction Company,
Mutual Taxi-Cab Company,
Mutual Transfer Company,
Nantucket Central Railroad Company of New Jersey,
National Bowling Tournament Company,
National Business Methods and Publishing Company,
National Chemical Laboratory,
National Chrome and Chemical Company,
National Construction Company,
National Copper Company,
National Cuba Company,
National Ignition Company,
National Label Press,
National Law and Adjustment Company,
National Lithographing Company of New Jersey,
National Machinery Company,
National Metal Weather Strip Company of Pennsylvania,
National Milk Cap Company,
National Paper Bag Company,
National Park Managers Association,
National Protective Alliance,
National Pyrogranite Company,
National Realty Company,
National Taxameter Company,
Natural Oil and Gas Company,
Nemeth Real Estate Company,
Neutral Water Health Resort,
Neuve Leon Mexican Railway Company,
Newark Coach Lamp Manufacturing Company,
Newark Fan and Lock Company,
Newark Faucet Company,
Newark Overall Company,
Newark Refuse Company,
Newark-Schub Construction Company,
Newark Sheet Metal Ware Company,
Newark Toilet Novelty Company,
Newcomb Carbureter Company,
New El Dorado Investment Company,
New England Milk Producers Company,
New Idea Hot Water Heating Company of Conn.
New Jersey Boiler Company,
New Jersey Clay Company,
New Jersey Clay Spar and Sand Company,
New Jersey Comfort Shoe Company,
New Jersey Cut Glass Company,
New Jersey Economic Syphon Company,
New Jersey Horse Manure Transportation Company,
New Jersey Ice Company,
New Jersey Imperial Road Company,
New Jersey Land and Building Company,
New Jersey Oak and Chestnut Company,
New Jersey Operating and Supply Company,
New Jersey Patent Leather Finishing Company,
New Jersey Plaster Company,
New Jersey Press Publishing Company,
New Jersey Realty Company,
New Jersey Specialty Company,
New Jersey Steel Construction Company,
New Jersey Structural Company,
New Jersey Utility Realty Company,
New Jersey Wave-Propelled Motor Company,
New Jersey-West Virginia Bridge Company,
New Jersey Wood-working Company,
Newmex Verde Copper Company,
New Naples Building and Industrial Company,
New River Coal and Coke Company,
New York and Continental Line,
New York Extract Company, Inc.,
New York Face Brick Company,
New York Invincible Renovator Sales Company,
New York and New Jersey Amusement Company,
New York and New Jersey Floor Laying and Surfacing Company,
New York and New Jersey Poultry Company,
New York and Palisades Amusement Park Company,
New York and Philadelphia Publishing Company,
New York Steam Fitting Company,
New York Steel and Production Company,
Nicotine Manufacturing Company,
Nienstadt Corporation,
N. L. Hoover Lumber Company, Inc.,
Noble Art Association,
No-Col Burner Company,
Noepel Hardware Specialty Company,
Non-Blow-Out Auto Tire Company,
North American Silk Company,
Northampton Slate Company,
North Hudson Building Company,
North Jersey Investment Company,
North Sea Isle City Cottage Association,
Northern Dredging Company,
Northwestern Interurban Railway Company,
Notahook Company,
Oakdale Land and Improvement Company,
Oakside Park Company,
O'Brien Electrical Tubular Lamp Company,
O'Brien Rubber Thread and Webbing Company,
Ocean County Realty Company,
Ocean Grove Park Association,
Ocean Realty Company,
Office Equipment Company,
O. Hermance Havana Cigar Company,
Oil Bath Lubricator Company,
O'Keefe Brothers Company,
Old Mill Company,
Ontario Novelty Company,
Orange Building and Construction Company,
Orange Chronicle Company,
Oregon Construction Company,
Oriental Dragee Company,
O'Rourke Dry Dock Company,
Ott Manufacturing Company,
Ouachita Valley Construction Company,
O. V. Ball Cutlery Company,
Overbrook Company, Inc.,
Overpeck Building Company,
Owners' Repair and Maintenance Company,
Oyster Bay and Cold Spring Transportation Company,
Palisade Silk Company,
Pan-American Portland Cement Company,
Pansy Lumber Company,
Paper Improvement Company,
Papermeter Company,
Parkhurst Company,
Passaic Buckram Manufacturing Company,
Passaic Chemical Company,
Passaic Construction Company,
Paterson Finance Company,
Paterson Real Estate Improvement Company,
Paterson Union Ball Club,
Pecks Beach Real Estate Company,
Peerless Vending Machine Company,
Pelham Market Company,
Pennsylvania Exploration Company,
Pennsylvania Machinery Company,
Pennsylvania Marble and Granite Company,
Pennsylvania Sewer Company,
Penn Tile Works,
Penobsquis Lumber Company,
Pensauken Brick Company,
People's Business Brokers,
Pepsol Pharmaceutical Company,
Perfection Go-Cart Company,
Perfect Wall Plaster Company,
Perseverance Society,
Personal Liberty Publishing Company,
Perth Amboy Building Company,
Plates and Hatfield Company,
P. Mortimer Lewis, Jr., Incorporated,
Perth Amboy Ceramic Company,
Peter Hagan Company,
Peters Harness and Saddlery Company,
Petrifold Company,
Pharmaceutical Specialty Company,
Philadelphia Beef and Provision Company,
Philadelphia and Camden Construction Supply Company,
Philadelphia Glass Works Company,
Philadelphia Institute for the Cure of Stammerers,
Philadelphia Scenograph and Amusement Company,
Philadelphia Tabasco Banana Company,
Phillipsburg Brewing Company,
Phoenix Fire Extinguisher Company,
Phoenix Lead Company,
Phoenix Securities Company,
Physical Culture City Land Company,
Physicians and Druggists Co-operative Chemical Company,
Pierce Well Engineering and Supply Company,
Pitch Pine Lumber Company,
Pittsburg Block Coal Company,
Pittsburg Bowling Tournament Association,
Pittsburg Coaster Construction Company,
Pittsburg Finance and Securities Company,
Pittsburg and New Jersey Realty Company,
Pittsburg Reduction and Incineration Company, Inc.,
Pittsburg Specialty and Supply Company,
Pittsburg Springless Lock Company,
Pittsburgh Lead Mining and Smelting Company,
Pneumatic Machine Manufacturing Company,
Poinsettia Pharmacal Company,
Point Pleasant-Bay Head Ice and Coal Company,
Polish Publishing Company,
Popular Laundry Company,
Porcelain Faced Brick Company,
Printers Co-operative Type Founders Company,
Producers and Consumers International Equity Union and Co-operative Exchange,
Prospect Terrace Company,
Prosperity Real Estate Company,
Providence Leather Company,
Prudential Medical Aid Company,
Public Advertising Company,
Public Printers Company,
Publishers Auxiliary,
Pulaski Land and Improvement Company,
Purcell Real Estate Company,
Pure Food and Ice Company,
Quaker City Lock Company,
Quaker City Paper Company,
Quinn Coal Company,
Radel and Mentz Leather Company,
Rahner Company,
Rand Amusement Company,
Rapid Boat Company,
Raven Mining Company,
R. A. Williams Company,
Raymond-van Praag Supply Company,
Realty Board of Trade,
Realty and Construction Company,
Realty Corporation of Passaic County,
Realty Development Company (No. 1),
Realty Mortgage and Investment Company of New Jersey,
Red Bank Hotel Company,
Red Mill Tobacco Company,
Red Star Trading Stamp Company,
Reed and Auerbacher Company,
Reeves Engine and Machine Company,
Reeves Foundry Company,
Reinforced Concrete Construction Company,
Reinhardt Light Company,
Reinhardt Superheating Gas Burner Company,
Reliable Credit Clothing Company,
Reliable Sash and Door Company,
Reliance Steel Foundry Company,
Removable Barrel-Head Manufacturing Company,
Reograph Company,
Republic Coal Company,
Republic Wood Pavement Company,
Revere Beach and Nahant Transportation Company,
Richmond Paint and Chemical Company of New Jersey,
Riddell-Born Company,
Riding and Driving Club of Orange,
Righter Lumber Company, formerly Righter-Parry Lumber Company,
Riparian Rights Company,
Rittenhouse Garage,
River Front Land Company,
Rixson Coal Company,
R. Loewenherz and Company,
Roberti and Casale Self-Running Fan and Keyless Lock Company,
Robert Viewig Mining Company,
Robins Rail Joint Company,
Rock Plaster Company of New York and New Jersey,
Rodburg, Zwillman Coal Company, formerly Rodburg, Sliodor Coal Company,
Roselle Park Realty Company,
Roseville Golf Land Company,
Rotary Internal Combustion Engine Company,
Royal Laundry Machinery Company,
Royal Rubber Shoe Company,
Sabine Oil and Marketing Company,
Safety Electric Operating Company,
Safety Ink Company,
St. John Kneipp's Sanitarium,
St. Luke Remedies Company,
Salem Hill Coal Company,
Salem Knitting Mills,
Salem Nail Company,
Sangiacomo Company,
Sanitary Hot Water Radiator Company,
Sanitary Shield Company,
Sanitary Utilization Company of New Jersey,
Sanitary Vending Company,
San Jose Land and Fruit Company,
San Vicente Finance Company,
Savacool and Carhart Company,
Schmidt Realty and Construction Company,
Schuylkill County Sand Company,
Schwab-Kepner Company,
Seaboard Copper Company,
Seacoast Hotel Company,
Sea Girt Supply Company,
Sea Isle City Press,
Sea Water Baths Company,
Security Guaranty Company,
Seidemann and Wise, Incorporated,
Selah Manufacturing Company,
Semi-Dry Battery Company,
Senarcala Guano Company,
Sewell's Point and Cold Spring Harbor Transportation Company,
Seymore Oil Company,
Shamokin Kline Buss Explosive Company,
Sharpless Butter Company,
Shaw Manufacturing Company,
Sherman Market Company,
S. H. Truitt and Company,
Simplex Roller Bearing Plate Company,
Sindia Salvage Company,
Slip-Not Hardware Company,
Smith and Davis Company,
Smith's Patent Compound Cork Company,
Solderless Pipe Connector Company,
Somerset Real Estate Coal Company,
South Jersey Company,
South Jersey Automatic Machine Company,
South River Magyar Trading Society,
South Western Engineering and Construction Company,
Southern Building Company,
Southern Coal and Timber Company,
Southern Electric Securities Company,
Southern Lands Company,
Southern Telegraph Association,
Sparkler Development Company,
Squire Syndicate,
S. S. Bung Company,
Stadium Amusement Company,
Stallman and Fulton Company,
Standard Asbestos Company,
Standard Automobile Company,
Standard Brick Company,
Standard Engineering Company, formerly Stewart Engineering Company,
Standard Feed Company,
Standard Harrow Company,
Standard Improvement and Artificial Stone Company,
Standard Instrument Company,
Standard Laundry Machinery Company,
Standard Live Stock Company,
Standard Mercantile Company,
Standard Power Company,
Standard Realty Company,
Standard Realty Improvement Company,
Standard Supply Company,
Standard Towel Company,
Star Motor Car Company,
Star Petroleum Transportation Company,
Steel King Patent Railroad Truck Guard Company,
Steiger Embroidery Company,
Sterling Supply and Equipment Company,
Steward Sanitary Can Company of Delaware, Maryland and Virginia,
Stirling Silk Manufacturing Company,
Stitt Publishing Company,
Stone Quarries Company,
Storm Umbrella Company,
Suburban Homes Construction Company,
Suburban Water Supply Company,
Summit Baking Company,
Summit Construction Company,
Summit Motor Car Company,
Sun Power Company,
Sunset Inn Company,
Supreme Combination Water Heater Company,
Surf City Land and Improvement Company,
Sussex Smelting Company,
S. and V. Scarnecchia Mason and Building Company,
Swift Auto Garage Company,
Sylvester Leeds Company,
Symes Company,
Tabasco Produce Company,
Taxi Motor Cab Company of Boston,
Taylor Silk Manufacturing Company,
Taylor-Stites Supply Company,
Tenafly Auto and Supply Company,
Tenafly Realty Company,
Terrace View Realty Company,
Thinkers Club,
Thompson Safety Appliance Company,
Tidewater Shook Company,
Tierra Del Fuego Gold Fields Company,
Tiffany Jewelry Company,
Tioga Lumber Company,
Tompkins Estate Company,
Toms River Estates Corporation,
Tonopah Liberty Mining Company,
Topoma Company,
Towner-McKenna Company,
Traders Paper Board Company,
Trades Supply Company,
Transatlantic Speed Variator Company,
Trenton Auto-Garage and Supply Company,
Trenton Fire Brick Company,
Trenton Stone and Construction Company,
Trinity Springs Company,
Tubular Steel Axle Company,
Tucker Fruit Company,
Tuxpam Valley Plantation Company,
20th Century Shoe Shop,
Twin Clothing Company,
Twin Lubricator Company,
Uneeda Ice Cream Company,
Union Land and Improvement Company (No. 2),
Union Trap Rock Company, formerly Larsen Trap Rock Company,
Unique Amusement Company,
United Automobile Dealers' Association,
United Box Board and Paper Company,
United Coffee Condensing Company,
United Copper Company,
United Hay Company,
United Hotel Company,
United Industries Corporation,
United Mercantile and Realty Exchange,
United Paint Supply Company,
United Porcelain Faced Brick Company,
United Wire and Cable Companies,
United States Brokers' Exchange,
United States Calculating Machine Company,
U. S. Fog Signal Company,
U. S. Holding Company,
United States Independent Phosphate Company,
United States Optical and Findings Company,
United States Paint Company,
United States Roller Bearing Company,
United States Steel Heddle Company,
United States Supply Company of New Jersey,
United States Window Glass and Machine Company,
Universal Co-operative Association, Inc.,
Universal Fertilizer Company,
Universal Lock-Nut and Bolt Company,
Universal Outfitting Company,
Universal Pure Water Company of New Jersey,
Universal Realty and Building Company,
Universal Steel Company,
Universal Wired Box Company,
Vegetable Butter Company,
Velsor Devereux Company,
Vernon Warehouse Company,
Victor Steel Lath Company,
Vigilant Laundry Company,
Vineland Button Company,
Voorhis and Murray Company,
Wagener Piano Company,
Walden Land Company,
Waldwick Wood Association,
Wales Foundry and Manufacturing Company,
Walker Johnson Company,
Walton Farm Squab Company,
Warnick Bilyen and Company,
Warren Ewing Company,
Warren S. Hall Company,
Washington Construction Company,
Washington Contracting Company,
Water, Light and Gas Company,
Waves Power Generating Company,
Waxo Manufacturing Company,
Weehawken Embroidery Works,
Weehawken Realty and Construction Company

THE PLAINFIELD TRUST COMPANY

Resources $4,000,000.00

COURTEOUS TREATMENT

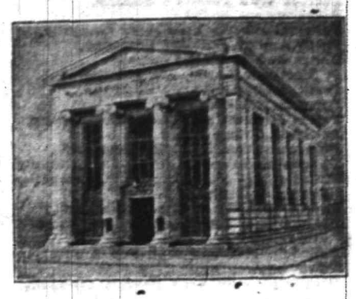

EFFICIENT SERVICE

It is the purpose of the Officers of this Company to get in personal touch with its customers; to provide for their individual wants; to see that they are treated with uniform courtesy; and to place at their disposal the complete facilities of this modern financial institution.

Report of the Condition of

The Plainfield Trust Co.,

of Plainfield, N. J.,

at the close of business February 20, 1912.

RESOURCES.

Bonds and mortgages		$ 852,510.00
Stocks and bonds, (market value $946,175.60)		935,061.83
Time loans on collaterals		132,307.00
Demand loans on collaterals		284,676.00
Loans to cities and towns		None
Notes and bills purchased		1,246,504.91
Overdrafts		36.49
Due from banks, etc.		569,600.50
Banking-house, furniture and fixtures		85,000.00
Other real estate		None
Cash on hand		92,064.32
Checks and cash items		961.14
Other assets, Interest Accrued		17,200.50
		$4,215,922.99

LIABILITIES.

Capital stock paid in		$ 100,000.00
Surplus fund		200,000.00
Undivided profits (net)		46,055.16
Time deposits	$1,380,958.97	
Time certificates of deposit	111,895.24	
Demand deposits	2,235,373.55	
Demand certificates of deposit	40,916.61	
Certified checks	209.85	
Treasurer's checks outstanding	82.44	
Due to banks, etc.	80,350.95	
		3,849,787.61
Notes and bills re-discounted		None
Bills payable		None
Bonds outstanding		None
Other liabilities, Accrued Interest		20,080.13
		$4,215,922.99

State of New Jersey, County of Union, ss.

A. V. Heely, Vice-president, and H. H. Pond, Treasurer, of the above-named company, being severally duly sworn, each for himself deposes and says that the foregoing statement is true, to the best of his knowledge and belief.

A. V. Heely, Vice President.
H. H. Pond, Treasurer.

Subscribed and sworn to before me this fifth day of March, A. D. 1912.

A. H. Kirby,
Notary Public.

Correct—Attest:
Henry A. McGee,
Edw. H. Ladd, Jr.,
J. Herbert Case,
Directors.

DENIAL OF INJUNTION UPHELD IN WATER CASE

Somerville, March. 6.—Giving credit to allegation by the Somerville Water Company, that it had no intention of taking water from the Raritan or its tributaries to fulfil contracts with three other water companies, without first acquiring a right to do so, the Court of Errors yesterday affirmed Vice-Chancellor Walker's denial of a preliminary injunction against the company prayed for by riparian owners on the Raritan.

In the syllabus it is declared that "a preliminary injunction will not be granted merely to allay the fears They must show the court that the acts against which they ask protection are not only threatened, but will, in all probability, be committed to their injury.

The Somerville Water Company, according to the bill of complaint was organized in 1881 to supply the towns of Somerville and Raritan. In 1907 the company contracted with the Piscataway Water Company, the Raritan Township Water Company and the Elizabethtown Water Company to furnish water, not to exceed 20,000,000 gallons a day.

The company, without lawful authority, the complainiants alleged, laid a thirty-six inch main from a point near its pumping sation in Raritan, through Raritan and Somerville, and applied to the authorities, for permission to extend the main along a county road from the Somerville line to a point in the county of Middlesex.

This action led to the institution of injunction procedings before Vice-Chancellor Walker by Bernard who claimed that they would be greatly damaged by the proposed diversion of twenty millions of gallons of water for the benefit of the three water companies named.

The defendant water company denied that it had any intention of taking water "without first acquiring as against the complainiants a right so to do, either by purchase or comdemnation." The answer further stated "that the company never claimed, and does not now claim, to have any such right."

Will Give a Tea and Musical.

Mrs. John F. Harman, of West Eight street, wil open her home Friday afternoon between the hours of 3 and 6, for a tea and musical for the benefit of the city nurse. Mrs. Charles L. Hyde has charge of the entertainment and Miss Elizabeth Goddard will arrange the musical program. Those who will assist Miss Goddard include the Misses Harman, Mrs. Sherman B. Joost, Miss Ursula Rowland and Miss Frances Ven Deventer.

Record for School Bonds.

Berkeley Heights, March 6.—According to information received here from State officials, the recent bond issue of $15,500 for a new school was the first in three years to be examined by the State authorities without the discovery of a single error in formula or procedure.

—Advertise in the Daily Press.

STILL A FEW HORSES IN SPITE OF AUTO TRADE

There will be plenty of work for the S. P. C. A. for years to come, in spite of the growing use of motor cars and trucks, according to Mrs. S. G. Van Hoesen, special officer of the Union County S. P. C. A.. Mrs. VanHoesen said today:

"A gentleman in talking to me the other day made the remark, 'That there would soon be no further use for the S. P. C. A. as far as horses were concerned as they were a vanishing factor in modern life.' Perhaps there are others that feel the same way so I wish to state a few facts:

"In 1900 there were 21,203,901 horses in the United States. By the census report of 1910 there were 22,813,850, a gain of 1,609,949. In 1900 there were 3,438,523 mules in the United States, in 1910 there were 4,453,943, a gain of 1,015,420. The total value of the horse, mules and colts reaches the sum of $2,598,699,908, leaving only $2,296,248,874 as the total value of all asses, burros, goats, poultry and bees.

"While cattle increased in total value during the decade less than one per cent., horses and colts increased in total value 132 percent, and mules and colts 166 per cent.

"So in the face of these facts, my opinion is that there will be plenty of work for the S. P. C. A. for years to come, and more work each year, until we have compulsory humane education in the schools."

RESCUE MISSION HAVEN FOR UNFORTUNATE MEN

The Plainfield Rescue Mission Home on Park avenue, although but a couple of months old, is meeting the needs of those for whom its relief work is intended. Thus far nearly 900 meals have been served and 145 men have been given lodging during that time. The home is provided with a comfortable sitting room, a well appointed, but plain kitchen, and thee bedrooms, in which there are several beds.

John LeMatty, the superintendent, has charge of the work, and he is assisted by a cook in the preparation and serving of meals to the men. Of course, the equipment is more or less made quote, but comfort is the chief aim, and this is provided for those who have no home or place to sleep. The religious work of the mission is also progresing satisfactorily.

BROAD SERVICE

The service offered by this Company embraces the following:—

BANKING. 3% interest on checking accounts. Free collection of out of town checks, New York checking privileges, 4% interest on Special Department accounts, out of town Savings Accounts collected free of charge.

TRUSTS. After serving you through life and becoming familiar with your financial affairs, we can act as executor of your estate and render service such as no individual can possibly give. We are also prepared to act as Guardian, Administrator and Trustee and for the same fee as is allowed an individual.

SAFE DEPOSIT. A modern Round Door Manganese Steel Vault, absolutely fire, mob and burglar proof, offers protection to valuables at nominal cost.

REAL ESTATE. Exceptional facilities for the rental, sale, exchange and care of property of every description.

We invite additional correspondence which will have prompt attention.

THE STATE TRUST COMPANY

Capital $100,000.00.

PAID FIRE CHIEF MEASURE GOES THROUGH OVER VETO.

New Brunswick, March 6.—The ordinance under which a paid fire chief is to be appointed at a salary of $1,250 a year, was passed by a unanimous vote over the veto of Mayor John J. Morristown at the regular meeting of the Council. It raised the pay of theoverseer of the poor $300. He held that under the law this could not be done pending the term of the present overseer.

The question of a filtration plant for the city is to be discussed at a meeting of the board next Monday night as a committee of the whole. A comission is to be appointed of five members, to be known as the Water, Purification and Filtration Commission, to arrange for issuing bonds for $100,00 for a filtration plant.

PROBLEM OF THE CHURCH PAPERS IS CIRCULATION.

The annual meeting of the Methodist book committee has lately been held and two full rays given to the discussion of "Christian Advocate." These are the titles of the official weekly papers, as the New York Christian Advocate, the Northwestern Christian Advocate, etc., representing different sections of the country. Some of these are not conducted at a profit. These advocates constitute the most elaborate system of church publication of any denomination, but the same problem of falling circulation is to be found in some modified form in other denominations. Facts which the Christian leaders look in the face are these: "Christian Advocates," South as well as North, is 246,000.

There are 1,000,000 Episcopalians The total circulation of all Episcopal weeklies, as given by themselves, is less than 50,000. In other religious bodies practically the same showing is made. The conservation congress of the Men and Religion Forward Movement, held in April, is to have a publicity commission, and the question of religious weeklies is to come before it.

SUGGEST WEEK OF PRAYER FROM MAR. 31 TO APRIL 6.

The international brotherhood committee suggests that a week of prayer be held in holy week, March 31 to April 6. This brotherhood committee is the result of a conference held in Chicago in 1910 by representatives of various brotherhoods. While this recommendation is for a distinctive interbrotherhood week of prayer, it is suggestive for all churches. For a number of years some Protestant denominations of the congregational order have gradually observed more and more the week preceding Easter, a week usually regarded as interesting only the liturgical churches. To make of this week not only one of prayer but of reflection by the whole church on the daily events of the week which contained Gethsemane, the cross and the tomb, would be a signal evidence of the spirit of unity.

THE CHURCHMAN PASSES UNDER NEW MANAGEMENT.

The Churchman, recognized as an official organ of the Protestant Episcopal church, passes under an entirely new management this month. A syndicate of prominent Episcopalians have taken over the paper from Marshall H. Mallory, the present owner, and Dr. Silas McBee, editor for sixteen years, will retire. It had been expected that Rev. Edward T. Sullivan, rector since 1892, of the Episcopal church of Newton Centre, Mass., and editor since 1898 of The Church Millitant, diocesan paper of the Massachusetts Diocese, would be the new editor, but he has declined the position.

While the real reason for this change of management of The Churchman is not made known, it is said, that the editorial attitude has offended influential members of the church, especially the protest of The Churchman against the abandonment of services in St. John's chapel, Varick street, New York, by Trinity parish. Under the new control it is promised that the paper will represent "all schools of thought in the denomination."

The Archbishop of Canterbury England, in an address in the cathedral to the clergy of his diocese has called for the abolition of poverty. He entertains the hope that poverty will be eliminated in England in two generations. The archbishop sees no short cut, but he believes a way can be found by perseverance. "We who are here today," he said, "may ourselves be quite unfitted to hammer out the solution, but it is the task of the workers in the church of God to foster the growth of such a spirit as shall make those results certain, and to promote such a sense of responsible brotherhood on earth that men shal see that the solution by whatever pathway reached is imperative and inevitable. By that their resolve anr prayer. It was by a better understanding of what their problems were that they would place themselves in a more favorable position for solving them."

—Advertise in the Plainfield Daily Press, it pays.

PERFECT PROTECTION FOR FUNDS

is obtained by having an account with the Plainfield Savings Bank.

It is conducted on the most secure basis, according to law and in the best interests of its depositors.

Your account is invited.

4% Interest Paid.

PLAINFIELD SAVINGS BANK

Plainfield, N. J.

Only Savings Bank in Plainfield

PROTECT YOUR TIRES

MOORE TIRE-SAVING JACK

with a set of these Jacks. Reg. price 6.50 per set of four.

Special Cash Price

$5.25

Per Set of Four.

F. L. C. Martin Automobile Co.

304-312 Park Avenue

Roth & Co.

Thursday Special

Reg. Smoked Hams, lb	13½c
Fresh Sausage, link or meat, lb	12½c
Fancy Cottage Hams, no bone or fat, all meat, lb	18c
Best Compound Lard, lb	8c
Genuine Taylor Pork Roll, by roll, lb	19c
Phila. Scrapple	10c lb
Small Smoked Cal. Hams, lb	10½c
Strictly Fresh Eggs, doz.	29c

Allen B. Laing Co.

Electrical Contractors

127 W. SECOND ST.

OLD HOUSE WIRING A SPECIALTY

Experienced mechanics and proper tools make it possible to wire old houses without damage to floors or walls.

ESTIMATES FURNISHED

'PHONE 199

AMUSEMENTS.

PROCTOR'S

NOTED FOR EXCELLENCE and POPULAR PRICES

MATINEES DAILY.

Prices—Mat. 10c; Evening 15c and 25c.

S. & H. Green Stamp FREE AT THE TUESDAY, WEDNESDAY AND FRIDAY MATINEES

5 Stamps with 10c tickets.
10 with 15c tickets
15 with 25c tickets.

WONDERFUL TRAINED SEALS
COMEDY SKETCH, "THE AWAKENING OF LUCILLE"
with Emily Dodd & Co.
"THE MUSICAL FARMYARD"
NOVELTY MUSICAL ACT
SINGING, TALKING & BOXING COMEDIANS
ALLEN & PETEPS
THE ECCENTRIC COMEDIAN MONOLOGIST
SAM GOLDMAN
SPECIAL STAMP MATINEE WEDNESDAY
200, 100, 50 & 25 Stamps Given Away

CONCERT

by

Musical Clubs of Pennington School for Boys

under auspices of

Monroe Ave. M. E. Sunday School, Fourth St. and Monroe Ave.

Friday Eve'g, Mar. 8, at 8:15

Mr. Edgar M. Finck, Director.

A most delightful treat assured. The Pennington Clubs recently gave excellent entertainments in Newark, Orange and Trenton and were exceptionally well received.

General Admission	35c
Reserved Seats	50c
Children under 14 years	20c

3 1 3twth

MORTGAGE MONEY.

Any section of New Jersey, improved real estate or vacant lots, city or suburban property, in sums of $100 to $1,500, from one month to one year, on first, second and third mortgages.

1st Mtgs., 5% interest ..... 70% of value
2nd Mtgs., 5½% interest ..... 80% of value
3rd Mtgs., 6% interest ..... 90% of value

Money obtained quickly and upon short notice.

N. Y. & N. J. MORTGAGE CO.
Suite 822, 299 Broadway, New York City.
3 4 1mo

ADMINISTRATOR'S SETTLEMENT.—Notice is hereby given, That the account of the subscriber, Administrator of Eugene Wagger, deceased, will be audited and stated by the Surrogate, and reported for settlement to the Orphan's Court of the County of Union, on Wednesday, the tenth day of April next.

JAMES P. POWERS.

Dated March 5th, 1912.
3 6 5w Fees—$4.20

Scheuer's Bargains

FOR THURSDAY, FRIDAY and SATURDAY

Scheuer's Best XXXX Minnesota Patent Flour, 24½ lb Bag 80c; per Barrel - - $6.25

Evaporated Milk, Peerless Brand, 3 tall cans 23c	Spic and Span Metal Polish, 10c size, a can 8c	Old Dutch Cleanser, chases dirt, 3 10c cans 25c	Kirkman's Borax Soap Powder, 20c size, 4-lb package 16c	Queen Olives, 10c size, a bottle 8c	Imported Italian Olive Oil, quart tin 73c
H. O. Company Presto, 10c size, 8c	Porcella, bath-tub cleanser, 10c size, a package 8c	Swift's Pride Laundry Soap, 10 cakes 34c	Imported French Peas, a can 14c	Havemeyer & Elders' Domino Sugar, 5-lb box 43c	Duryea's Satin Gloss Starch, 10c kind, a package 7c
N. Y. State Apples, gallon cans 29c	Alto Brand Cal. Asparagus, 25c kind, a can 20c	Rolled Oats, fresh and sweet, 6 lbs for 23c	Fresh Corn Meal, white or yellow, 6 lbs for 20c	Broken Rice, 5c lb.; 6 lbs for 25c	Fresh Wheat Farina, per pound, 6c; 4 lbs for 22c
National Biscuit Co.'s Uneeda Biscuits, a package 4c	Borden's Malted Milk, 10c size, a bottle 7c	Holland Herring, all Milchner, 10-lb keg 79c	White and Fat Salt Mackerel, each 5c	Swift's Premium Sliced Bacon, 28c size, a jar 23c	Windo-Klene, for cleaning glass, 10c size, a package 5c

IVINS' HOUSEHOLD CADDY, SWEET-MARIE, LUNCH-ON THINS AND BONNIE WAFERS, PER PAIL 49c

10 Stamps with large package Japanese Rice Cakes 25c	10 Stamps with 1 can of VanCamp's Beans 10c	10 Stamps with 1 can of VanCamp's Sphagetti 10c	10 Stamps with 1 package Fruit Puddine 10c	10 Stamps with 1 package Baby Brand Buckwheat, 15c	10 Stamps with 1 package Baby Brand Oatmeal. 10c

10 S. & H. STAMPS WITH

1 Box Ball Blue	10c
1 box Royal Talcum Powder	10c
1 box Royal Tooth Powder	10c
1 Package Macaroni	10c
1 Bottle Lemon or Vanilla	15c
1 Can Black Jack Stove Polish	10c
1 Can Liquid Enameline	10c
1 Package Parlor Matches	12c
Large Bottle Ammonia	10c
7-lb Bag Salt	10c
1 Bottle Shoe Polish	10c

EXTRA STAMPS WITH THESE

100 Stamps with 1-lb Tea	60c
100 stamps with 1-lb Scheuer's Baking Powder	45c
70 stamps with 1-lb Tea	50c
30 stamps with 1-lb Tea	35c
25 stamps with 1-lb Java and Mocha	35c
20 stamps with 3-lb box Starch	20c
20 stamps with 3 large pkgs. Toilet Paper	25c
20 stamps with 3 pkgs. Corn Starch	20c
20 stamps with 1-qt. bot. Grape Juice	45c
15 stamps with Quart Jar Mints	25c

LENTEN SPECIALTIES.

Smoked Bloaters, each	3c
Lobster, ½ can, 25c; 1-lb can	45c
Gorton's Codfish, 1-lb bricks	15c
Soused Mackerel, a can	15c
English Channel Fresh Mackerel, can	18c
Russian Sardines, in bottles	10c
Burnham's Clam Chowder, large cans	17c
Bismarck Herring, in jars	25c

Fancy Maryland Turkeys, lb	25c	Boneless Salt Pork, lb 12½c
Fresh Killed Chickens, lb	22c	Sugar Cured Boneless Bacon, lb 16c
Stewing Fowl, lb	16c	Finest Sugar Cured Hams, lb 16c
Prime Loin of Pork, lb	14c	Small Lean Cal. Hams, lb 12c
Fresh Pork Shoulders, lb	12½c	Fresh Stewing Lamb, lb 7c
Home-made Pure Pork Sausage, lb	15c	Prime Shoulder of Lamb, lb 14c
Fresh Chopped Beef, lb	12½c	Prime Shoulder Lamb Chops, lb 16c
Taylor Pork Roll, by the piece, lb	18c	Prime Rump Roast, lb 16c
Boneless Rib Roast, lb	18c	Prime Rump Corn Beef, lb 16c
Prime Shoulder Jersey Veal, lb	16c	Prime Legs of Jersey Veal, lb 18c

SEASONABLE GOODS

Maple Syrup, a bottle	15c-25c
Pure Strained Honey	15c-25c
Comb Honey, box	20c
New Orleans Molasses, gallon	60c
Pure Sugar Syrup, gallon	50c
Porto Rico Molasses, a gallon	35c
Mapleine, bottle	35c
B. & O. Molasses, can	10c-15c

MARCH SEVENTH.

1707—Stephen Hopkins, one of the signers of the Declaration of Independence, born at Scituate, R. I.; died 1785.

PLAINFIELD DAILY PRESS

THE WEATHER.

Cloudy tonight, Friday rain or snow.
Max., 29; Min., 27.

Established May 10, 1887. TEN PAGES. PLAINFIELD, NEW JERSEY, THURSDAY, MARCH 7, 1912. TEN PAGES. Two Cents a Copy—$5 a Year.

SENATE JAMMED AT L. O. HEARING

Former Assemblyman S. S. Swackhamer One of the Speakers in Bill's Favor.

USES VIGOROUS LANGUAGE

People, He Tells Senators, Demand Measure As a Right and Not Act of Grace—Griggs As Vigorous Against the Bill.

(Special from Staff Correspondent.)

Trenton, Mar. 7.—*Local option* advocates and opponents arrived at the State House in delegations of hundreds *yesterday when the Senate*, sitting as a committee of the whole, held a public hearing on Senator Gebhardt's local option bill. The Senate chamber was entirely too small to accommodate the throngs and the galleries were crowded to the doors. When the Senators arrived they found that even their desks had been taken and many of them were crowded back against the walls. About ten of the twenty-one Senators remained during the hearing.

Among the arguments were those viewing the brewing industry as a business proposition, because of the number of men it employed. On the other hand the hardships the traffic is said to bring about was pointed out. Ministers and members of the W. C. T. U. were out in force and Rev. Edward I. Stearns, superintendent of the New Jersey Anti-Saloon League, was busy marshaling his *forces*. The beer manufacturers and saloonkeepers, too, were on the alert throughout.

Former Governor John W. Griggs was the principal speaker against the bill. Judge A. Z. Blair, of Adams county, O., was the chief speaker for the measure.

When former Assemblyman Samuel S. Swackhamer, of North Plainfield urged the passage of the measure he said that next to Heaven there is no place higher than a public office used for public good and next to hell there is no lower place than a public office used for private gain.

Mr. Swackhamer said in part:

"We appeal to you for a right which you hold in simple trust for the people; a right recognized by the Constitution and sanctioned by law; a right exercised by the people of all but three States of this Union; the right of the citizens and taxpayers in the municipalities of this State to put their opinions about granting or denying liquor licenses into the ballot-box; the right to settle at their own door sills the saloon question, as they have settled every other question for more than a hundred years by the American method of the freeman's ballot.

"This legal, constitutional, American political right is inherent in American citizenship, for all sovereignty is vested in the people; so says the constitution under which you hold your offices, but this right cannot be exercised without an enabling act, a local option law; and the people, who pay your salaries, and whom you represent, demand this measure, not as an act of grace, but as a writ of right.

"We know that a huge business, so vicious that it cannot live a day without a license permit, stands like a granite wall against this bill. We know that a powerful, special interest, the only special interest that has escaped the reformer's lance, wants you to put this bill to death, and will, if it can, put you politically to death, if you dare disregard its wish; but political death is not the most dreadful form, and we believe there are representatives here who would rather end their political careers by an act of justice in the performance of a duty, than to survive politically by the mean surrender of this popular right.

"Every popular right, but local option, has been advocated by the champions of popular government. Every special interest, but the saloon interest, has been assailed from every side. Why is this one popular right rejected and deserted? Why is this one special interest left unmolested? The saloon, chin deep in politics, may say: 'This is a moral and religious issue, which has no proper place in politics;' but, is there any power on this planet that can give this franchise to the people, but the Legislature? I do not know, but I believe that, while I speak, every man here says in his mind and conscience: 'The principle is right; the people are entitled to this law;' but, this thought may come up: 'Is it politically safe for me to declare it and vote it?'

"Gentlemen, next to Heaven, there is no higher place than a public office used for the public good; next to hell, there is no lower place than a public office used for private ends."

Lecture On Holy Land.

Rev. Dr. C. E. Herring will give a talk on his trip to the Holy Land and show curios, to the Junior Epworth League of Grace M. E. church tomorrow afternoon at 3:30 o'clock.

TROLLEY CONDUCTOR IS CRUSHED BETWEEN CARS

Charles Weaver Goes to the Hospital as the of Result an Odd Accident at Front and Somerset Streets.

Charles Weaver, twenty-six years old, a conducter on the Netherwood trolley line, was caught between two cars at Front and Somerset streets, at 10:30 last night, receiving serious injuries that necessitated his removal to Muhlenberg Hospital. His left leg sutained a compound fracture and numerous abrasions caused a great loss of blood, leaving him in a very weakened condition. His condition today was reported as being fair.

Weaver, who is married and lives on Greenbrook road, came from Netherwood on the down run a short time after the Fourth street car had reached the Somerset street turning point. He was in the act of swinging his trolley pole and was between the two cars when Michael Flynn, *motorman of the Fourth street conveyance*, started up. He knew the Netherwood car was ahead of him, but on account of water dimming his vestibule glass, believed it to be further ahead than it was. He was unaware that Weaver was in between. The latter was caught unawares and jammed by the fenders, his cries giving Flynn the first intimation that something was wrong.

The injured man was lifted out by the other trolleymen and Patrolman Birmingham called the ambulance. Weaver retained consciousness and displayed great nerve throughout the *ordeal. Traffic on all local lines* was held up half an hour as a result of the accident.

NEW P.C.C. SECRETARY; ACTIVE SEASON EXPECTED

Dr. F. E. DuBois was elected trustee and secretary of the Plainfield Country Club at the March meeting of the trustees last night. He succeeds George S. Clay, who felt obliged to retire after several years' service on account of the pressure of other duties. Mr. Clay's resignation was accepted with regret.

Appointments to the various committees will not be made until the next meeting of the board. In the meantime the trustees authorized important work to be done this month. The clubhouse, farm house *and caddie house are to be painted*. The latter is to be moved from its present site to a position between the first tee and the eighteenth. The grounds committee was directed to complete the work of widening and resurfacing the driveways, employing extra labor if necessary, so as to have the work entirely completed before the club opening.

The green committee will be prepared to start in on seeding and top dressing as soon as the frost is out of the ground. Extra labor will be employed if necessary in order to rush the work along. It is confidently expected that the new holes will be in play before summer.

Tuesday, May 28, was allotted for a one day's women's golf tournament, similar to that of last year, under the auspices of the Women's Metropolitan Golf Association.

A feature is to be made this year by the house committee of the social side of club life, by way of teas and special entertainments; the Saturday dances for club members will be continued as usual.

Several new members were elected last night, from applications already on file, and an unusually active season in all departments is expected.

The trustees in attendance at the meeting were Leighton Calkins, president; John P. Stevens, vice-president; S. D. Lounsbery, treasurer, and R. H. Cox, J. E. Erickson, S. W. Merrihew, R. S. Rowland and J. P. Murray.

LECTURE RECITAL WILL BE REAL MUSICAL TREAT.

One of the greatest treats that music lovers are to have in Plainfield this spring will be given at the residence of Mrs. Isaac Schwed, of Evergreen avenue, on March 15. The Plainfield Equal Suffrage League has engaged Mrs. Victor W. Goldberg to give her lecture recital on "Koenigs Kinder."

The story of the opera is told act by act. The principal arias and songs are played and sung and the educational value will be in a measure understood when it is said that one gets a getter idea of the composer's idea than they would at an ordinary full company production of the opera.

ORGANIZATION SOCIETY SEEKS JOBS FOR 10 MEN.

The Charity Organization Society has a list of eight or ten able-bodied men who are willing to do work of any kind. Some are mechanics, others brick layers and still others are capable of doing handy work of all kinds. The organization would like to secure employment for these men, and their names can be secured at the rooms in the Babcock building.

FIRE CHIEF'S CAR TO BE ROADSTER OF N.Y. TYPE

The councilmanic fire and building committee at its meting last night decided on a roadster type of automobile for Chief T. O. Doane, of the fire *department. One of the seats* will be removed and provision made in the rear to carry rubber boots, coats, etc., for the chief and his men.

There seems to have been some misunderstanding regarding the car originally recommended for the chief, as the committee had no intention of purchasing a touring car, as referred to by Mayor G. W. V. Moy in giving his reason for vetoing the purchasing resolution. When equipped as planned by the committee the car will be similiar to those used by the New York fire department. Chairman D. W. Taylor and Fred Endress, of the committee, have been given authority to close the deal.

PLANS FOR CONVERSION OF THE CHEMICAL ENGINE

Plans for converting the chemical engine at fire headquarters into a motor-driven apparatus have been considered by the councilmanic fire committee to the extent of securing estimates. Several bids have been received and the one that impresses the committee most favorably is from the International Motor Company, of this city, formerly known as the Saurer Motor Truck Company.

The company offers to make the desired changes and provide the chemical engine with a suitable chassis, complete, for less than $4,000. The apparatus would be a combination *chemical and hose affair*, thus making it possible to do away with the two horses now used for the engine, as well as two extra horses for the hose wagon. This would mean considerable saving.

The Woodhouse-Lough Auto Machine Company, of this city; also the Knox Motor Company, the Comer Motor Company and the Packard Company have submitted bids for the work, but the committee say that none of the estimates appear as advantageous as that of the International Motor Company. The fire committee will have another meeting soon, after which some recommendation will be presented to the Common Council for action.

DR. M. P. E. GROSZMANN BUSY AS A LECTURER

In the "Bulletin of the American Academy of Medicine" just issued, it is announced that there will be a conference on "The Conservation of School Children," held under the auspices of The American Academy of Medicine, at Lehigh University, South Bethlehem, Pa., on April 3 and 4. Dr. Maximilian P. E. Groszmann will open the discussion on D. W. S. Cornell's paper on "Redeemable Conditions in the Feeble Minded and Backward." A number of noted experts in the field will attend. One entire session will be devoted to "Medical Inspection," and another to "Teaching Hygiene."

Dr. Groszmann is also booked for a *paper on* "Different Civilization Levels in Modern Society" at the thirty-seventh annual meeting of the American Academy of Medicine, to be held in Atlantic City on May 31, and June 1. The discussion on his paper will be opened by Dr. J. T. Searcy, of Tuscaloosa, Ala.

Among other lectures by Dr. Maximilian P. E. Groszmann, the following are announced:

On March 12, "Human Types and Civilization Levels," before the Social Scientific Society of New York, of which he is the president. On March 14, "The Relation of the Material Equipment of a School to Its Efficiency," before the School and Home Association of Garwood, N. J. *He is also booked for a discussion at* the National Conference on the Dependent, Truant, Backward and Delinquent Children," at Cleveland, in June.

Robert McCready Improving.

Robert McCready, who recently underwent a somewhat remarkable operation at Muhlenberg Hospital, when Dr. Albee, a New York specialist, grafted a bone from one leg on the other, which had been injured, is reported as steadily improving. The physicians believe that the bone will knit perfectly and that the patient will have no further trouble afterward.

—Abrams' clearing sale still on. Plenty of bargins in footwear and rubbers. 3 7 2

SURPRISES BEGIN TO MARK CONTEST

New Faces Flash Into the Field of Activity at Exciting Stage.

SPECIAL PRIZES THE LURE

Zest Added to the Incoming of New Contestants By History of Other Competitions, In Which Late Starters Won Out.

REMEMBER!

That the Special Inducement Period started on Monday morning, February 26, will close a week from next Saturday *night, March 16, at 10:30* o'clock.

That one solitaire diamond *ring and four solid gold watches* will be given away at the end of this period.

That to each of the five districts will be awarded one of these special jewelry prizes.

The the contestant polling the highest vote of all the districts during the special period will receive the Solitaire Diamond Ring.

That the contestants in the remaining four districts polling the highest vote in their respective districts during this period will be awarded one of the solid *gold watches*.

That the contest proper for the six choice two months' tours of Europe will close Saturday evening, April 6, at 11 o'clock.

That the contestant polling the highest vote during the entire contest will not only win a trip for herself, but will have the privilege of selecting the chaperone, who may be her mother, an elder sister, or a friend who has helped her in the contest.

That the contestant in each of the other four districts receiving *the highest number of votes* will be entitled to one of these European trips.

THE LEADERS.

District 1.
Miss Henrietta Hansen
District 2.
Miss Elizabeth Bartlau.
District 3.
Miss Elizabeth Kiernan.
District 4.
Miss Ida C. Smith.
District 5.
Miss Florence Stevenson.

So far the week has been replete with surprises, and the introduction of new faces into the field of activity—active young women, participants imbued with the desire to win one of these great educational and pleasure tours to Europe. The fact that they are entering just at the

(Continued on page 3.)

JOHN T CASE SUCCUMBS IN HIS SEVENTIETH YEAR

John T. Case, aged 69 years, a former resident of North Plainfield, but for the past eight years living at 224 East Fifth street, this city, died at the latter place his morning following a stroke of paralysis on Tuesday. Mr. Case was born at Springdale, Warren countl. He removed to North Plainfield when a young man. He was a carpenter by trade and until recent years was active in the trade.

Mr. Case was a Democrat of the old school and for several years was active in his party's affairs in the borough. He was a member of Plainfield Lodge, No. 44, I. O. O. F., and president of the Carpenters' Union. He was a veteran of the Civil War, serving with a New Jersey regiment. He was a member of Winfield Scott Post, No. 73, G. A. R.

Mr. Case's wife died about fifteen years ago and since then he made his home with his sister-in-law, Mrs. L. A. Hummer. He is survived by three sisters-in-law, Mrs. L. A. Hummer, Mrs. Andrew Lutkins, Mrs. Elizabeth Chapin, a brother-in-law, Mahlon Mulford and two brothers who reside at Easton, Pa.

The funeral will be held at the late home Saturday afternoon at 2:30 o'clock. Rev. Dr. C. E. Hering will officiate. The burial will be in Hillside cemetery.

John Bartle Injured.

John Bartle, cousin of William E. Bartle, while engaged with other employes in operating the derrick at the stone-yard on East Second street, this morning, was struck by a hook which gave way with the breaking of a chain, and knocked down. Fellow employes assisted him to the shop nearby and later he was taken to his home on Lee place. The man was not seriously injured.

—Advertise in the Daily Press.

ANOTHER TART SESSION OF THE BORO COUNCIL

Auditor's Report the Source of Tilts and Bickering--Paragraph on Street Department Expenditure is Ordered Expunged.

FRANK SMITH NEW HEAD OF THE PLAINFIELD ELKS

These officers were elected for the ensuing year by Plainfield Lodge, No. 885, B. O. P. Elks, last night: Exalted Ruler, Frank H. Smith; esteemed leading knight, Alfred H. Prudhon; esteemed loyal knight, Walter L. Hetfield, Jr.; esteemed lecturing knight, Joseph P. Burd; secretary, William R. Townsend; treasurer, Harry B. MacDonald; trustee, Jam esF. Buckle; tyler, Edward C. Searing; representative to Grand Lodge, Lewis A. Bellis; alternate, Job H. Cose. The new officers will be installed Wednesday, April 3.

District Deputy Rockafellow, of Asbury Park, made his official visit and in the course of a brief address congratulated the local lodge on it's splendid condition and showing.

SENATORS FAVOR SILZER FOR SECRETARY OF STATE

(Special from Staff Correspondent.)

Trenton, March 7. An unusually high tribute was paid to Senator

Senator Silzer.

George S. Silzer, Democrat, of Middlesex County, yesterday afternoon, when the entire Senate, with a few exceptions, called on Governor Wilson and urged him to appoint Senator Silzer Secretary of State. Senator Edge, Republican leader, acted as spokesman, and said to the Governor that they had come to place up with him the question of the appointing before it was made, instead of advising with it after it was made. SenatorEdge paid Senator Silzer a high tribute as to his fitness for the position.

Governor Wilson said that he appreciated the visit of the Senators and woud consider their request. He gave no indication of what he would do.

All the Republican Senators were in the delegation except President Grince, who was detained. Senators Low and Slocum, of the Democrats, did not go, as they are standing for the appointment of David Crater, of Monmouth County. Senator Slocum is for Crater, because he represents Monmouth. Senator Low is for Crater, as a member of the Democratic State Committtee.

FRED D. STOVER WINS PROMOTION IN THE WEST

The New Meadows Tribune, of New Meadows, Adams county, Idaho, of a recent date, publishes the following item concerning a former Plainfield, under the caption, "A Deserved Recognition:" "At a special meeting of the Board of Directors of the P. & I. N. Railway held February 8 last, at the New York office, Fred D. Stover was duly elected to the office of assistant treasurer of the company. And it is a pleasant duty to add our feeble congratulations—voicing this worthy young man's numerous friends' sentiments. And Fred will 'make good.'"

Mr. Stover is a brother of Stephen Stover, of this city, and lived here before going west. He will be remembered as a member of the Y. M. C. A. baseball team and was popular among the fans.

Save Firemen Some Steps.

The North Plainfield Council last night authorized the installation of an extension telephone in the fire house. The only instrument in headquarters at present is located in the sleeping quarters. As the men during the day time are always on the ground floor it necessitates a run upstairs everytime a call is answered.

—Neuman Bros. are offering strictly fresh eggs. The prices are steadily going down.

It was decided by the North Plainfield Council last night that the report of Suffern & Son, the auditors who made the annual audit of the books of the borough, will be published without the paragraph regarding the increased expenses of the street department in 1911 over the sum spent in 1910. The action was part of a lively session.

The expunged paragraph caused the appearance of former Mayor N. B. Smalley, at his own request, before the Council at the regular March meeting last Friday night. It stated that the details regarding the increased expenditures were not available.

Mayor Smalley gave a detailed accounting of all the money spent and furnished the Council with copies of the same after explaining each item. The former executive stated that the details were just as available to the accountants as they had been to him but so far as he was able to learn no effort had been made to obtain them. He made his copy from the books in the office of the borough clerk, which had been turned over to the new administration the first of the year.

There was considerable objection, lead by Councilman Rushmore, to the paragraph being expunged. A number of minor discrepancies in the report have also developed and these were ordered corrected before the report goes to press.

Several tilts developed between members of the Council and former Borough Clerk F. A. Martin, who had discovered the errors and had taken the liberty of noting them on the certified copy sent to the printer without formally notifying Mayor Clark of the change. Mayor Clark commended Mr. Martin for not wanting an erroneous report to go out, but seriously objected to his taking upon himself the authority of making the change.

During the action of the debate on the changing of the report a dialogue between Councilman Buttfield and Mr. Suffern engaged the attention of the Council and gallery. The councilman asked the auditor to give the per cent. of increase in the street department and received the reply that it was 20 per cent. Then the per cent. of increase in the sundries was asked for, and it was shown to be more than 90 per cent.

Councilman Buttfield asked why the accountant had given his whole attention to an increase of 20 per cent. in one department and did not attempt to give any detailed information regarding the cause of an increase of nearly double in another.

After continued questioning on the part of the councilman and more or less hesitation on the part of the accountant, the admission was made that attention had been called to the street department increase. No names were mentioned.

On behalf of the State Trust Company, Councilman Milne read a communication in which that institution offered the same terms for the handling of the borough funds as that made last week by the Plainfield Trust Company and Councilman Rushmore read one from the Plainfield Trust Company offering the terms made last week for either the borough money or the school fund or both. The terms made last week were contingent on the school money being deposited with the Plainfield Trust Company, and over the placing of this money the Council has no control.

Seeing that another lengthy discussion was about to be launched on this matter and that the councilmen's nerves were being worn to a frazzle by the continued bickering, Councilman Woolston offered a resolution to law the propositions on the table until the next meeting. This was carried, only Mr. Rushmore voting in the negative.

Councilman Rushmore moved that the recommendations of Suffern & Son regarding the keeping of the borough books be adopted. The change in the system would increase the work of Tax Collector George F. Brown, *and he protested against the* move. The matter was left in the hands of a committee composed of Councilmen Buttfield, Rushmore and VanArsdale for adjustment after looking into the advisability of the recommendations. The Council will meet again next Thursday night.

Saving a Little Girl.

The Board of Managers of the Children's Home Association, is sending to a sanitorium in New York State, a little girl who has developed tuberculosis in its earliest stage and if she can remain there, the chances are highly favorable that the disease will be checked and the child fully restored to health. The board appeals for contributions to a fund for the support of this little girl and will gratefully acknowledge them through the treasurer, Miss Ella Serrell, 931 Union street, to whom they can be sent.

—Women's and children's storm rubbers 29c, at Abrams'. 3 7 2

MAYOR TO HELP DEDICATE CHURCH

He and Councilmen Will Take Part in Mt. Olive's Big Program.

TWO WEEKS OF SERVICES

R. I. Tolles, William T. Gloak, George S. Clay, J. Herbert Case, and Other Prominent Citizens Will Deliver Addresses at Celebration.

Special services beginning on Sunday and continuing for two weeks will mark the dedication of the Mt. Olive Baptist church and reading room, which have just been remodelled at considerable expense. Colored pastors of the city and State will have a part in the extensive program which has been arranged by Rev. Dr. M. W. Vaughn, pastor of the local church.

The services will begin Sunday morning, with a sermon by Rev. Dr. G. E. Morris, of Morristown. M. W. Grant, vice president of the Afro-American Sunday-school Convention, will preside. At 3 *o'clock in the afternoon*, Oliver B. Leonard, of the First Baptist church, will preside, and there will be addresses by Stephen B. Joseph, Reuben Knox, J. Herbert Case and John G. MacLaughlin. In the evening there will be preaching by Rev. J. R. Brown, of Mt. Zion Baptist church, Newark.

The services Sunday afternoon, March 17, will be of particular interest, as Mayor G. W. V. Moy is to preside and there will be addresses by Rev. Gabriel Reid Maguire, President Ralph I. Tolles and William T. Gloak and George S. Clay, of the Common Council. Other members of the council have been invited to attend. The program for the services follow:

Monday evening, March 11, address, Rev. Mr. Sturgeons, Mt. Zion A. M. E. church; Tuesday evening, March 12, address, Rev. F. D. Tildon, of Bethel chapel; Wednesday evening, March 13, address, Rev. D. W. Cannon, First Baptist church, Cranford; Thursday evening, March 14, address, Rev. D. Y. Campbell, New Brunswick; Friday evening, March 15, address, Rev. D. E. Robinson, of Newark.

Sunday morning, March 17, preaching, Rev. Dr. W. P. Lawrence, Orange; 3:30 p. m., popular platform meeting, Mayor Moy presiding. Monday evening, March 18, address, Rev. E. D. Samuels, East Orange; Tuesday evening, March 19, address, Rev. J. N. Burton, Atlantic Highlands; Wednesday evening, March 20, address, Rev. E. E. Bowers, of Newark; Thursday evening, March 21, address, Rev. Dr. W. A. Harris, of Newark; Friday evening, March 22, address, Rev. Dr. G. W. Krygar, of East Orange.

Sunday morning, March 24, preaching, Rev. Dr. DeWolf, editor New Jersey Baptist Bulletin; 3 p. m., preaching, Rev. Dr. R. D. Wynn, of Newark; 8 p. m., preaching, Rev. E. D. Crawley, of Asbury Park. Tuesday evening, March 26, address, Rev. W. A. Credit, of Philadelphia; Friday evening, March 29, address, Rev. Dr. W. A. Moss, of Brooklyn. Sunday *morning, March 31, preaching*, Rev. Dr. J. C. Love, of Montclair; 3 p. m., missionary service in charge of the women; 8 p. m., preaching by Rev. R. L. Harris, of Hackensack.

Rev. Dr. W. W. Vaughan, pastor, and William A. Cline, clerk, have charge of the program, assisted by Deacons J. W. Reed, Peter Gordon, T. J. Banks, D. W. Brown, Abner Hancock, George Carter and Trustees G. W. Wright, J. B. Whiting, Oscar Greene, W. A. Cline, E. Earkheart, Warren Davis, Richard Yetman. Nathan Pollard is the financial secretary.

Will Remove Here Soon.

Rev. Dr. Philip B. Strong, pastor of the First Baptist church, left yesterday for Kingston, N. Y., to arrange for removing his household goods to this city. In consequence he will be unable to occupy his pulpit next Sunday. Rev. Frank Fletcher, of this city, will preach at the church morning and night. Dr. Strong will return here next week, occupying one of Charles H. Hand's new houses on West Eighth street, opposite the city park.

Pastor's Plans Unknown.

Rev. Charles S. Kemble, who has announced his intention of resigning *the pastorate at the Monroe Avenue* M. E. church, has not yet disclosed his prospective new charge. But three weeks remains before the annual session of the Newark Conference when the pastor's plans will be made known. He has received several calls.

To Change the By-laws.

The special by-law committee of Court Plainfield, No. 1144, I. O. O. F., met last night and decided to recommend at the meeting of the Court, tomorrow night, for final adoption, important changes and additions to the by-laws. As the matter is of interest to every member a large attendance is expected.

Until further notice we open at 8:30 and close at 5:30 with the exception of Saturday when we close at 10 p. m. By shopping early you will greatly help us.

A. E. FORCE & CO.

"THE WHITE STORE" We Give S.H. Green Trading Stamps

WINDOW SHADES.

Let us give you an estimate on your Window Shades. We carry all grades and guarantee our work to be the best at the lowest prices.

OUR Millinery Opening will take place the week of March 11th

Far Sighted People

let Dr. Greenspan look carefully to the condition of their eyesight. A small difficulty should be treated at once before it becomes aggravated. Consultation and examination free Tuesdays, Thursdays and Saturdays. Our testing is done carefully and scientifically and glasses fitted exactly to your needs.

An Open Letter to the Public

GREETING:—

It is our desire to more firmly impress upon you the broad and liberal policies of the A. E. Force Co. From the time we started in business, Mr. Force has worked hard and with untiring effort.

FIRST. To make the customers feel that they are welcome and that their want, no matter how seemingly trivial, is given all the attention possible, as we cheerfully show our goods.

SECOND. We refund you your money as gladly as we receive it if your purchase is unsatisfactory and returned in a saleable condition, WITHOUT ANY ARGUMENT.

THIRD. Should you want something which we do not carry in stock, it is a pleasure, NO TROUBLE, for us to get it for you.

FOURTH. We pride ourselves on our delivery, realizing this branch of our service is of unestimable value to our patrons, "Promptness" being the keynote of this department.

FIFTH. Our clerks are selected with care and each and every one aim to make your shopping a pleasure rather than a burden.

SIXTH. We have installed a telephone private branch exchange with trunks to central and extension stations to each department, so that your telephone orders are given prompt attention.

SEVENTH. We do not misrepresent anything in our advertisements as to values or quality.

EIGHTH. Should, however, you have the slightest grievance of any kind we would consider it a favor if it was reported to the management at once, that we may have an opportunity to adjust the matter satisfactorily.

NINTH. With a sincere hope that if you are not already a customer, you will become one,

We remain,
Yours very respectfully,
A. E. FORCE & CO.

OUR GOOD FORTUNE IS YOURS.

More Laces

Mr. Force, very fortunately, had a chance to buy another lot of remnant laces from a large underwear manufacturer and did so and we will put the entire 50,000 yards on sale

TUESDAY MORNING

This lot contains many more patterns than did our first lot.

Lot No. 1

Fine German and French Val. lace and insertion and edge to match; Mechlin patterns suitable for trimming children's and misses fine underwear; width ½ to 3 inches.

Actual value 5c. THIS SALE - - - - 2c

Lot No. 2

A lot of very fine German and French Val. and Torchon laces in Mechlin patterns; edge to match; widths ½ to 3 inches

Actual value 8c. THIS SALE - - - - 3c

Lot No. 3

A fine assortment of German and French Val. laces in Mechlin patterns, with insertion to match; widths 2 to 5 inches; suitable for trimming summer dresses.

Actual value 12c. THIS SALE - - - - 5c

THE PLAINFIELD DAILY PRESS
EUROPEAN TOURS
VOTE COUPON
SERIES F

Good for 5 votes. Void after Mar. 16

For M.....

District No.....

Address all communications to CONTEST MANAGER, Plainfield Daily Press, Plainfield, N. J.

NOMINATION COUPON
THE PLAINFIELD DAILY PRESS
EUROPEAN TOUR CONTEST

GOOD FOR 500 VOTES

Not more than three of these nomination coupons will be counted for any one candidate.

I respectfully nominate M..... .....

....., who lives at .....

Street, ..., District No. .....

who is over sixteen years of age and eligible in every way to compete in Daily Press European Contest.

.....

Address .....

Give date and hour sent in .....

$15 in Gold will be given to the first person who places in nomination the name of the candidate securing the highest vote in the contest.

KING OF SIAM.

A Conspiracy For His Overthrow Has Been Nipped by Officers.

MORE TROOPS FOR CHINA.

Eight Hundred Sail From Manila—An English Missionary Killed.

Washington, March 7.—The war department was notified by General Bell at Manila that the second and third battalions of the Fifteenth infantry, 800 officers and men, had sailed for Taku.

Admiral Murdock, commanding the Asiatic fleet at Shanghai, reported that the collier Abarenda sailed from Shanghai with 200 marines to re-enforce the legation guard of about 300 marines at Peking. The Abarenda was accompanied by the cruiser Cincinnati. The transport Buffalo sailed from Chefoo for Taku, the nearest approach to Tientsin, and the torpedo boat Decatur sailed from Wuhu for Nanking, up the Yangtse river.

Shanghai, March 7.—It was reported here that Rev. F. Day, a missionary, had been murdered at Chinchow by mutinous soldiers. The missionary was attached to the mission of the Church of England and to the district of Paotingfu. He was on a tour of his district when killed.

He was accompanied by Bishop Scott and another missionary, F. S. Hughes. The Rev. Mr. Day and Mr. Hughes left Bishop Scott at Tienchwangying and went to Chinchow, where mutinous soldiers were looting. The troops seized the conveyances of the two men, and the missionaries attempted to recover them. The soldiers became angry and fired, killing Dr. Day.

Mr. Hughes escaped and made his way to the municipal building and is awaiting help from the British authorities at Peking.

Richeson Asks No Mercy.

Boston, March 7.—Clarence V. T. Richeson had a brief conference in the Charles street jail with Governor Foss and eight members of the executive council, which alone can prevent the former clergyman's execution for the murder of Avis Linnell. Richeson made no plea for commutation.

Died of Real Broken Heart.

New York, March 7.—Pembroke Finlayson, once a pitcher with the Brooklyn National league club, died in the Norwegian hospital, Brooklyn, as the result of a rupture of the heart muscles.

General Markets.

New York, March 7.

BUTTER—Firmer; receipts, 9,140 packages; creamery, specials, per lb., 31½c.; extras, 31c.; firsts, 29½a30½c.; seconds, 28a29c.; thirds, 26a27c.; held, firsts, 29a29½c.; seconds, 27½a28½c.; thirds, 25a26c.; state dairy, tubs, finest, 29½a30c.; good to prime, 27a29c.; common to fair, 23a26c.; process, specials, 27a27½c.; extras, 26½c.; firsts, 25a25½c.; seconds, 24a24½c.; factory, current make, firsts 25a25½c.; seconds, 24c.; thirds, 21a23c.; packing stock, current make, No. 2, 22½a23c.; No. 3, 21a22c.

CHEESE—Firm; receipts, 762 boxes; state, whole milk, held, specials, white, per lb., 18¼c.; colored, 18c.; average fancy, white, 17¾a18c.; colored, 17¾c.; winter made, average fancy, white, 17c.; colored, 15½a17c.; undergrades, 15a17c.; daisies, fall and earlier, best, 18¼c.; state skims, winter made, specials, white, 14¾c.; colored, 14¾c.; fair to choice, 12¾a14¼c.; undergrades, nominal, 7½a12½c.

EGGS—Unsettled; receipts, 27,268 cases; fresh gathered, extras, per doz., 24a25c.; firsts, 23c.; seconds, 22a22½c.; dirties, 21a21½c.; checks, 20a20½c.; state, Pennsylvania and nearby, hennery whites, fancy, large, 26c.; fair to good, 24a25c.; hennery browns, 24a25c.; gathered brown and mixed colors, 23c.

DRESSED POULTRY—Steady; fresh killed, turkeys, dry packed, western, per lb., 18a21c.; chickens, dry packed, Philadelphia broilers, 30a35c.; capons, Philadelphia, large, 23a25c.; fowls, dry packed, western, boxes, 13½a16c.; bbls., 12½a15½c.; old roosters, 12a12½c.; squabs, white, per doz., $3a6; dark, $2.25a2.50; frozen, turkeys, No. 1, 21a22c.; No. 2, 14a16c.; chickens, broilers, milk fed, 23a28c.; corn fed, 20a25c.; roasters, milk fed, 20a21c.; corn fed, 18a19c.; fowls, 4 to 5 lbs. each, 16c.; old roosters, 12½c.; ducks, No. 1, 21a22c.; geese, No. 1, 16c.

Live Stock Markets.

Pittsburgh, March 7.

CATTLE—Receipts light, market steady; good to choice, $7.75a8.25; good, $7.25a7.65; medium, $6.85a7.10; tidy, $6.40a6.75; fair, $5.50a6.25; common, $4a5; common to fat bulls, $3.25a6; common to fat cows, $2.50a5.25; heifers, $3.50a6.25; fresh cows, $15a55.

HOGS—Receipts, 10 loads; steady on heavy; 5 cents lower on others; prime, prime mixed, $6.85a6.90; prime medium and heavy Yorkers, $6.80a6.85; light Yorkers, $6.50a6.65; pigs, $5.75a6; roughs, $5.75a6; stags, $5.25a5.50.

SHEEP—Receipts light; market ruled slow at steady prices; receipts of calves, 300 head; slow and lower; prime to strong, $5a5.25; good mixed, $4.60a4.90; fair mixed ewes and wethers, $3.75a4.40; culls to common, $2.50a3.50; culls to choice lambs, $4.50a7.25; yearling lambs, $4a6.25; veal calves, $6.50a9; heavy and thin calves, $3.50a6.

ENGLAND BUYS COAL HERE.

Thousands of Tons Purchased From Pennsylvania Fields.

Philadelphia, March 7.—Thousands of tons of bituminous coal have been purchased in this city from Pennsylvania coal operators for the British government, according to statements made by large dealers.

One company closed a contract for the delivery of 15,000 tons to the naval station at Gibraltar for the use of British warships.

Would Kill Parents, Not Criminals.

Albany, N. Y., March 7.—Mrs. Nellie B. Van Slingerland of New York, urging the assembly codes committee to report favorably the bill proposing to abolish capital punishment, insisted "if the state wanted to kill anybody it ought to kill the parents of criminals" and not the criminals themselves.

—"I hear your son has brought home a timid little bride." "Well, she isn't so awfully backward at that. She started in right away to improve mother's game of bridge and show the girls how to dress."—Louisville Courier-Journal.

PLAINFIELD'S NEIGHBORS

Dunellen & Vicinity.

At the regular meeting of the borough Board of Education Tuesday night, the budget for the coming school year was made up. It totals $13,900. The voters will be asked to vote on an appropriation of $7,900, divided as follows: For current expenses, $6,800; for repairs, $600; manual training, $500. This is an increase of $400 over last year. The annual meeting will be held on March 19. Two cases of non-attendance at school were reported and the truant officer was instructed to notify the parents that unless the delinquents attended school regularly, the matter would be placed in the hands of the county prosecutor. Adjournment was taken until March 12, when the non-attendance question will be considered further.

The teachers of the Whittier School will conduct an industrial exhibit in the building tomorrow afternoon and night. At the close of the evening session refreshments will be served. Miss Noyes, of the manual training department, will act as chairman of the committee in charge which extends a cordial invitation to all.

The Dunellen Home and Investing Company's apartment on Dunellen avenue, occupied by Mr. and Mrs. C. B. Hickson, has been rented to C. Van Deursen and family, of Somerville. They will take possession March 15. Mr. and Mrs. Hickson have rented one of the Dodd houses on First street.

The Borough Council will meet tonight as a committee of the whole to give a public hearing on the telephone franchise application now pending. All interested citizens should arrange to be present, particularly those who have 'phones and those who would like to have them.

The girls' basketball team of the Presbyterian church will play its first regular game in the chapel tomorrow night. The opposing side will be the Bound Brook High School five, a strong organization. Miss Mabel Bennett will be captain of Dunellen team.

The new owners of the former William Winges property at Gallagher's corner, have planned to plot the ground and place it on the market as building lots. The streets in the Equator Park tract will be extended through it.

The new Henry Wrage house on Walnut street has been sold to A. Seidentop, who has been residing in one of the Kuldoshes flats.

Lenten services will be held in Holy Innocents' church this afternoon at 4:30 and tomorrow night at 7:45.

Police Promotion Bill.

Trenton, Mar. 7.—Senator Leavitt's bill, requiring police officers to have served five years before being eligible for promotion was passed by the House yesterday.

'Plains & Fanwood.

If Judge DeMeza continues to put $25 and $50 fines on those who are brought before him, charged with rowdyism on the trolley cars, it will eventually be safe for a woman to travel on the main line cars Saturday nights.

Some of the local weather prophets perdict two more snow storms, then real spring weather. If they are correct, lets have them all at once and have it over with.

Philip Jahn, who purchased the Walpole Hotel property last week, intends making extensive alterations to the place. The work will be done this spring.

Mr. and Mrs. Edgar Smalley have removed from the Clark house on Prospect avenue to Garwood.

Henry Dean, of Morristown, has been visiting his father, William Dean, of Park avenue.

Lyall Mooney, of Summit, has been visiting his brother, Edward Mooney, of Valley road.

Mrs. Thomas Sellers, who has been seriously ill for several weeks, is improving nicely.

South Plainfield.

Edward Norman, wireless telegrapher on a coasting steamer, has returned from his first trip to Savannah. He likes the water and also his work.

Mrs. W. Voorhees has returned to her home in Asbury Park, after spending a few days with her brother, Albert Manning, of this village.

Miss Helen Nagel has returned to her home in Dunellen after spending a few days with Mr. and Mrs. Charles Thornton, of this village.

William Nevens has resigned his position as engineer at Jersey City and has taken up his old position, engineering the local freight.

Miss Nellie Carter has returned home to New Market after spending a few days with Charles Thornton, Jr., of this village.

Mrs. J. Hogan, of Church street, has returned home after a visit with friends in New Brunswick.

Mrs. William Nevens hase returned home after spending a few days in Phillipsburg.

Mr. and Mrs. M. Boss, of this village, are entertaining out-of-town friends.

Miss Catherine Dolan is visiting her mother, who lives in Jersey City

A. Defeleko has returned home after visiting friends in New York.

John Miller has resigned his position at the Spicer Joint plant.

Mrs. Samuel Clawson is entertaining out-of-town friends.

Monroe Pyatt has taken a position at the coal storage.

Rev. J. J. Allen is visiting out-of-town friends.

Westfield.

The Westfield Council has ordered Town Attorney Paul Q. Oliver to start suit against the Public Service Railway Company to collect $4,000, the amount expended by the town in repairing Summit avenue. The attorney claims the work should be paid for by the railway company, according to the terms of its franchise.

The Board of Education will depart from a custom of several years in having the ballots printed for the school election. The board will make no suggestions and indorse no candidate.

The report that he had sold his property at Broad and Elm streets to P. J. Winfeldt was emphatically denied today by F. W. Wohlfert.

Bound Brook.

Tomorrow night the Men's League of the Second Reformed church of Somerville, will give another concert. The yhave engaged the famous Hans Kronold, of New York, who will be assisted by his own accompanist, and Miss Maude Estelle Klotz,, who sang the solo part in the "Rose Maiden" when the Choral Society gave it here about two years ago. Since that time Miss Klotz has studied in Europe. The other assisting artists will be Miss Rothwell, pianist of reputation, and G. O'Hara.

W. H. Coade, of Cranford, has moved into his home on the River road, which he recently bought from Mrs. J. Harmon Ashley.

Mr. and Mrs. Jacob Foreman, of Long View,, recently entertained Miss May Watson, of Yonkers, N. Y.

The local bowling team was defeated by Bellof's team of New Brunswick last evening.

Robert Wilkerson, of South Bound Brook, has gone to Boston, Mass., for a short ime.

The Bolmer Motor Car Co., are moving to their new garage near the subway.

PERSONAL.

Former Councilman Herbert Buxton, of West Front street, has returned from an extended trip through the west.

Rev. Dr. G. H. Whitney, of First place, who has been seriously ill, continues to improve and is anxiously awaiting spring weather when he will be able to leave the house.

John Groendyke, of Arlington avenue, who has been in the west on a business trip, arrived home last night in response to a telegram informing him of the death of his mother-in-law, Mrs. G. W. F. Randolph.

THREE PENSION BILLS GO THROUGH THE ASSEMBLY

(Special from Staff Correspondent.)

Trenton, March 7.—Senator Fielder's bill providing for the payment of $1,200 a year to the widow of former Governor Werts was passed by the House yesterday, as was Senator Colgate's measure providing fro the expenditure of $100,000 for parks by Essex county.

Assemblyman James' bill, which requires a permit to carry concealed weapons of any variety was approved and Mr. Brensinger's bill carrying an appropriation of $100,000 for a signal corps armory was passed.

A pension of $25 a month is allowed George W. Stevens, of Newark, a member of the Fifth Regiment, who was injured while in service. The bill was introduced by Mr. Murray. Game wardens are exempted from jury duty under a bill by Mr. James and Mr. Godfrely's bill, amending the partition act precedure where one defendant raises an issue of the title against the co-defendant, received approval.

Two daughters of Josiah Ray, of Cumberland County, are given a pension of $180 as daughters of a Revolutionary War veteran, who are now in need. One is 72 and the other is 88 years old.

Senator Fielder's bill, allowing second class cities to fix salaries of officials was passed as was that by Mr. Simpson permitting trolley companies to carry freee of charge uniformed police officers and detectives. Boroughs, towns and townships may examine and license stationary engineers by Mr. James' bill which was passed.

BOB ELLERS' LAST DOLLAR KEEPS ON SLIPPING AWAY

Considerable interest was aroused a few days ago in a Plainfield store, when the proprietor received in exchange for some goods a dollar bill upon which there was a curious inscription. On one corner of the bill, which was in an excellent state of preservation, was written "Bob Eller, Georgetown Square, Washington, D. C. The last of $50,000. Wine, Women and Song."

When the bill was received by one of the clerks the writing was not noticed, but was discovered later by the proprietor. It was the intention to keep it, but in some way it went to the City National Bank with some other money for deposit. An effort was made to recover it, but the bank people were unable to find it.

Josephine Perrin Buried.

The funeral of Josephine M. Perrin was held at the home of her parents, Mr. and Mrs. W. L. Perrin, of Grandview avenue, yesterday afternoon. It was conducted by Rev. J. O. McKelvey and was attended by many relatives and friends. Burial was made in Hillside cemetery. The pall bearers were Charles Lee, Jr., Chris. Utzinger, Lester Hamilton, Thomas Kolb, Jr., and the Messrs. Fawcett.

The Convention Choir will meet at the Seventh-Day Baptist church at 8 o'clock for a rehearsel. A business session will follow.

Miss Caroline Olmstead, of Long Branch, is visiting Mr. and Mrs. P. I. Minton, of 119 East Fifth street.

—Read the Plainfield Daily Press.

DEMANDS SHEATHS FOR STILETTO-LIKE HAT PINS

(Special from Staff Correspondent)

Trenton, March 7. — Women will have to protect their hat pins so that the sharp points will not injure other persons if a bill introduced in the House yesterday by Assemblyman Murray meets with the approval of the members.

Mr. Pickart would authorize governing bodies to make provisions for the support of children who are abandoned or whose parents are confined in prison. He would also fine a father not less than $500 and put him in prison not less than two years who abandons his wife and children and fails to support them. Under a bill by Mr. Donnelly clerks, surrogates and sheriffs of counties of less than 50,000 population are to receive a salary of $3,000.

Mr. Henessy has bills requiring the advertising for building or other county suppiles of more than $500 in amount and the giving of bonds by sinking fund comissioners and those appointed to acquire or construct county buildings.

From Cranford Chronicle.

Six thousand dollars saved and a decisive vote pronounced against the further investigation of a municipal water supply question by Engineer Fuerties, is the result of the special election held on Tuesday — a result upon which, we submit, Cranford is to be heartily congratulated. In both districts the appropriation voted on was beaten decisively, and it is now a matter of plain figures that the project is dead as a door nail. The vote was as follows:

First District—Against, 91; For 64.

Second District—Against, 84; For, 59.

Total—Against, 175; For, 123.

The lack of public interest in the matter is evidenced by the small number of votes cast, in spite of the fact that on Monday afternoon circulars urging a "Yes" vote were sent out by mail to a selected list of citizens who were thought to be favorable to the appropriation.

But as the vote shows, a heavy majority of the citizens who did take the trouble to go to the polls had studied the question for themselves and arrived at the conclusion that the appeal should be denied.

Mr. Fuerties will now have the leisure to reconcile, if he can, his recommendations against, and for the Echo Lake supply and to spend his fee of $1,000, already received from Cranford, in taking another delightful trip to Venezuela.

The absence of W. M. Sperry in Florida, and of S. R. Dresher in Europe raises the question by whose authority was their names attached to the circular above mentioned? Another gentleman informs us that his name was used without his knowledge or consent, and that he was opposed to the appropriation advocated in the circular. Such tactics come pretty near the border of forgery, and every man on the printed list who did not read the circular prior to the publication, and authorize the printing of his name, has reason to call the guilty parties to account.

The regular meeting of the Young Friends' Association will be held tomorrow night at the home of Charles E. Vail, on Norwood avenue. The subject will be "The Work of the Peace Conference and Its Treaties."

—Read the Plainfield Daily Press.

We are Showing a Big Assortment of the New Spring Dress Goods, Silks, Laces and Trimmings

Guided by the early advices from the Fashion centers, Paris and London, which we obtain through properly authentic channels, we have, for many weeks, been visiting the markets and purchasing those materials and weaves, laces and trimmings, which are, in accordance with Dame Fashion's Edict, to be favored this coming Spring and Summer. To the woman whose aim is to be stylishly dressed our only advice is, come in and view this big assemblage of beautiful fabrics, note the dazzling array of handsome colors and shades; you will then have no difficulty in deciding on your choice for your Spring Suit, Afternoon Frocks or your Gowns for Evening Wear. One other special thing we would mention, conducting as no doubt known, two other establishments, we purchase our merchandise in large quantities, naturally obtaining a closer price than if we had only one store, and you naturally benefit by this means inasmuch as our prices are lower than you generally find elsewhere.

Beautiful and in Great Assortment of Weave and Color are these Dress Fabrics

Carefully chosen for their quality, we feel sure you will be fully satisfied with your purchase made here. You will find a splendidly assorted stock to choose from, both as to weave and color and grades, suitable for Tailored Suits, Coats, Dresses, etc. We mention some of the items.

36-inch All Wool Serges, Panamas, Brilliantines, etc., at yard 50c

36-inch Wool Mixtures, in many new shades and designs, at yard 50c

Prunellas, Hairline Suitings, Serges, Mixtures, Panamas, etc., widths up to 50 inches; priced at yard 79c

Broadcloths, Serges, Basket Weaves, Mohairs, Scotch Mixtures, Chiffon Panamas, Wool Taffetas, up to 50 inches wide, at yard $1.00

Scotch Suitings, English Mohairs, Silk Warp Henriettas, Silk and Wool Lansdowne, Chiffon Panamas, up to 54 inches wide, at yard $1.25

Handsome, Soft, Clinging Silk Materials--in a riot of Lovely Colors

With the advent of Spring, Fashion has brought out a myriad of combinations of glorious colors in harmonious, yet contrasting schemes. The materials are wonderful in their different weaves and shades, supple changeable taffetas, soft shimmering satins and exquisitely bordered foulards are shown in profusion.

Messalines, in 18 and 36 inch widths, yard ..... 50c and $1.00

Foulards, in new patterns and designs, 36 inches wide, at yard $1.00

Princess Faille, in beautiful shades, 36 inches wide, yard $1.00

Chiffon Taffeta, Changeable Taffetas, Black Satin Duchess and Belding's guaranteed satin for linings, all 36 inches wide, at yard $1.00

27 inch Taffetas, changeable and striped effects also, at yard 79c

Laces, Bandings and Dress Trimmings

One of the genuine new tendencies of the coming season is the increasing use of trimmings, especially wide, heavy laces, which are used on all styles of gown or frock. Fringes are also to be very strong, and much embroidery. Our extensive stocks include all the most desired styles and makes, including Oriental and Shadow Laces, Baby Irish, Torchon and Val., Point-de-Paris, Crystal Trimmings and Bandings, Medallions, Appliques and Allovers, with matched bandings, etc., etc.

The Early Arrivals in the New Tailored Suits For Women and Misses

Are ultra stylish in their modelling, thoroughly well tailored, and fashioned of only high grade materials. We have marked them moderately up to $30.00. We have a good selection of the wanted sizes.

Store For Your Money at—

Tepper's

PLAINFIELD, NEW JERSEY

METAL FURNITURE

BRASS BEDSTEADS TWIN
Made to look well and wear well, large post, heavy filling rods, bright or satin finish.
Priced from $9.75 to $32.00.

BRASS BEDSTEADS ENAMEL
In the Bungalow Styles, bright or satin finish.
Priced each $12.75 to $16.00.

STEEL BEDSTEADS CHILDREN'S
All sizes and all kinds, some very heavy posts and others in lighter patterns. White Enamel Finish.
Priced from $3.00 to $16.00.

Mattresses or Bed Springs, all sizes or made to order

ENAMEL STEEL CRIBS
With high sliding sides for the safety of the child, made in square and round posts. White Enamel Finish.
Priced from $6.50 to $12.75.

INSTITUTION BEDS
Very strongly made with National Bed Springs.
Priced from $6.25 to $8.25

WIT-EDGE DIVANS
With Woven Wire or National Spring Top. The sides are made so that the mattress cannot slide off.
Priced from $5.25 to $7.50.

UNIQUE BED COUCH
Can be made into a full sized bed by one motion. Easy to operate and comfortable to sleep on.
Price $12.75.

POWLISON & JONES

149-151 E. Front St. Plainfield, N. J.

HUNT OF STATE PROD FOR SLOW-PAY RAILROADS.

Trenton, Mar. 7—Failure of some of the railroads to pay their taxes, a fact which has hampered the distribution of the school money, led Minority Leader Martin to introduce a resolution in the House yesterday directing the State Comptroller to prepare a list of these companies and the money they owe. He is directed to make the report to the House. The resolution was referred to the Judiciary Committee.

Sure-Cure Doctors Hit.

Trenton, Mar. 7, (Special).—Assemblyman Gill's bill to give the State Board power to revoke the license of a medical practitioner who advertises special ability to treat or cure chronic and incurable diseases was passed by the House yesterday.

House Loves Its Little Joke.

Trenton, Mar. 7, (Special).—For the third time Assemblyman Brensinger's bill to place a tax of one dollar a year on cats was deferred in the House yesterday. It was made the special order of business for 9:30 o'clock next Monday night and will probably be the occasion of the customary cat calls. Assemblyman Stickel suggested yesterday that a referendum be attached to the measure so that the cats could vote upon it.

Pass Commission Act.

Trenton, Mar. 7, (Special).—Assemblyman Watson's bill to make the Walsh Commission Act to apply also to towns, villages and municipalities governed by boards of governors or imrpovement commissioners was passed by the House yesterday. The bill governs the duties of the city clerk, the bonded indebtedness, etc.

FUNERAL OF J. C. WILCOX; MANY MOURNERS ATTEND.

The funeral of James C. Wilcox was held at his late home on Fairview avenue yesterday afternoon. Rev. Dr. Charles E. Herring, pastor of the First Presbyterian church, officiated in the presence of a large gathering of relatives and friends. There were numerous handsome floral tributes as evidence of the esteem in which he was held.

Burial was made in Hillside cemetery, those acting as pall bearers being Silas Coddington, David Mills, Peter Hammond, Robert McNabb, George Kirch and William Shotwell.

—Try a Press want ad.; it will bring results.

CHEERS AND TEARS FOR FAMOUS FLAG

Demonstration of Enthusiasm Occurs In House.

ARE UNANIMOUS FOR BILL

Appropriation of $30,000 For Preservation, Protection and Exhibition of Naval Trophies Approved Without a Dissenting Vote—Gallery Visitors Applaud Without Interference.

Washington, March 7.—Banging their desks and cheering in an outburst of enthusiastic patriotism inspired by the sight of a famous old flag and some wiping tears from their cheeks, the house of representatives unanimously passed the bill appropriating $30,000 for the repair, preservation and exhibition of the 136 trophy flags which record the history of the navy of the United States from 1812 to 1912. Several congressman spoke for the bill, including Representative Bates of the committee on naval affairs.

The first demonstration occurred when a great, square ensign of navy blue with yellowed white letters straggling across it was thrown over a big easel placed in the well in front of the speaker's desk.

"This tattered ensign," cried Representative Bates of Pennsylvania in ringing tones, "is Commodore Perry's battleflag, inscribed with the words, 'Don't give up the ship!' the last utterance of Captain Lawrence of the ill starred frigate Chesapeake. It was hoisted to the masthead of Perry's flagship at the battle of Lake Erie as the signal for action. Don't you want it preserved?"

There was silence for a moment, and then every member of the house jumped to his feet. The galleries caught the contagion and applauded unreproved by Speaker Clark.

Then while Mr. Bates referred briefly to historic naval battles in which the United States was victorious pages draped other historic flags across the easel for the house to see. Some of them were mere rags, tattered, torn, moth eaten and discolored. Others, some not oldest among them, were faded, but almost whole. A cheer from the house greeted the production of each trophy.

PERKINS MESSENGER TO T. R.

Brings Word From Dixon, but What It Was Is Secret.

Oyster Bay, N. Y., March 7.—George W. Perkins came to Sagamore Hill bearing a message to Colonel Roosevelt from Senator Joseph M. Dixon of Montana, the chairman of the executive committee of the national Roosevelt committee, who left New York without being able to meet the colonel.

When the colonel was asked about the visit he said that it was true that Mr. Perkins had come to see him and added that he brought a message from Senator Dixon and then went right back to New York. He had nothing further to say.

When George W. Perkins motored back from Oyster Bay to his home he refused to see reporters. He had hardly got into the house when a taxicab containing Senator Dixon drew up to the Perkins home. The senator climbed out clutching a handbag and was swallowed up without a word. Pretty soon along came Frank A. Munsey and next Editor Henry L. Stoddard's automobile.

CUT OUT MAN'S LUNG.

New Method May Be Used In Case of Tubercular Patients.

Boston, March 7.—Dr. Samuel Robinson, visiting surgeon at the Massachusetts General hospital, and Dr. John T. Bottomley of the Carney hospital, tied off and cut out the entire right lung of William Roberts, who was suffering from abscess, by a new method of ether administration.

The surgeon said the method was so new that it was yet impossible to say whether a tubercular lung could be taken out in the same way.

RAILROAD HELD FOR LYNCHING

Must Stand Trial as Conspirator, Says United States Court.

New Orleans, March 7.—The Vicksburg, Shreveport and Pacific railroad must stand trial before a jury as a conspirator in the lynching of Robert T. Rogers at Tallulah, La., in 1907.

So has decided the United States court of appeals, which reversed the lower court and ordered a new trial.

Rogers' widow charges that lynchers were carried to the scene of lynching in a special train.

WEATHER EVERYWHERE.

Observations of the United States weather bureau taken at 8 p. m. yesterday follow:

	Temp.	Weather.
New York	30	Snow
Albany	26	Cloudy
Atlantic City ..	34	Rain
Buffalo	24	Clear
Chicago	26	Cloudy
St. Louis	34	Clear
New Orleans ..	52	Cloudy
Washington ...	34	Rain

—Who planted the seeds of the French Revolution?" asks Governor Osborne, of Michigan. Could it have been Secretary Wilson?—Cleveland Leader.

SURPRISES MARK CONTEST

(Continued from page 1.)

time of the special prize period makes the contest doubly alluring and fascinating. In fact one of the pleasant features of the special prize offer is that a new contestant has the same opportunity to win one of these valuable prizes as any of the contestants who have been in the race from the beginning. It is activity for a three weeks' period that will meet its commensurate reward; and in winning one of the special prizes the contestant places herself in a fair way to enjoy one of the delightful European tours.

When the fact is known that in other contests of this kind candidates have been known to enter the race when the voting period had half expired and by dint of ambition and enterprise roll up a trip-winning majority, it may readily be seen that the present contestants need to be continually on the alert. It will also prove an incentive to many of the nominees who are still rambling about in the field of indecision, many of them with campaigns well outlined, waiting only for the word of encouragement from their friends which invariably musters courage and energy.

The best and quickest method of securing votes is, as you have learned, by getting paid-in-advance subscriptions to the Daily Press. The Press is an up-to-date, progressive newspaper, its news is comprehensive, terse and graphic, and is a paper which is worthy of a place in every home. Many communities much larger than Plainfield would take pride in a newspaper the counterpart of the Press. The friends of the contestants care to know that they are interested in winning a trip. Tell those you know about the great European tour you are desirous of winning, and then watch your vote list grow.

SPECIAL PRIZE VOTE.

When the ballots were counted last night, the following named young women were found to be the leaders for the five special prizes:

For the Diamond Ring
Miss Ida C. Smith—Dist. 4

For the Gold Watches

District One.

Miss Henrietta Hansen	12,400
Miss Mary Brown	4,980
Miss Agnes Leighs	3,465
Miss Edith Glaentzer	2,200
Miss Minnie B. Serrell	2,130
Miss Gertrude Slocum	1,590
Miss Laura Gesswein	1,000
Miss Alice Barlow	800
Miss Julia Benson	600
Miss Agnes Van Norden	135

District Two.

Miss Elizabeth Bartlau	13,950
Miss Mabel Vail	12,355
Mrs. Eva Atkinson	9,205
Miss Helen Leitheusser	7,940
Miss W. Vroom	7,785
Miss Henrietta Enander	7,045
Miss Teresa McGinley	2,175
Miss Isabel Scarborough	2,115
Miss Jessica Stewart	2,005
Miss Nellie Drake	1,830
Miss Laura Sydenham	1,800
Miss Helen Borrup	1,225
Miss Mattie DeCamp	1,010
Miss Harriett Mattison	420

District Three.

Miss Elizabeth Kiernan	4,400
Miss Ethel Hudson	4,340
Miss Justina Smith	2,745
Miss Emma Tantum	1,945
Miss Mae L. Pruden	345

District Four.

Miss Ida C. Smith	21,505
Miss Annie Singellton	9,685
Miss Louise Meyer	7,195
Miss Elizabeth J. Brown	5,400

District Five.

Miss Florence Stevenson	4,495
Miss Anna Gaston	1,830
Miss Sadie Purcell	1,610
Miss Alice Fenner	890
Miss Agnes McWilliams	825
Miss Nellie Phelan	400
Miss Helena Franke	370
Miss Helen Nevies	300
Miss Florence Updyke	40

SPECIAL INDUCEMENT OFFER!

ONE Solitaire Diamond Ring, Pure White Perfect Stone—over ¼ karat, any setting, now on exhibition at store of Charles E. Vail, 238 Park avenue.

FOUR Ladies' Solid Gold Watches, choice of Elgin or Waltham movement, now on exhibition at the stores of J. Hervey Doane, 115 Park avenue; Carl Silbert, 219 West Front street; L. Moraller & Son, 219 Park avenue; P. F. Delgyer, 130 Park avenue.

The contestant in each of the five districts whose vote shows the greatest gain during the three weeks, which began Monday morning, February 26, and continues until Saturday evening, March 16, at 10:30 o'clock, will be awarded one of these handsome jewelry prizes.

The contestant polling the highest vote in all districts during this period will receive the Diamond Ring.

The leaders in the other four districts will be given the Solid Gold Watches.

All votes cast for the special prizes count also for the tours.

STANDING OF CONTESTANTS FOR TOURS

First Contest District.

All of the City of Plainfield, west of Park avenue, including the west side of the avenue.

	Yesterday's Total.	Today's Vote.	Total Vote
Miss Henrietta Hansen	20,600	——	20,600
Miss Agnes Leighs	17,355	——	17,355
Miss Mary A. Brown	8,960	1,670	10,630
Miss Gertrude Slocum	9,570	100	9,670
Miss Julia Benson	6,345	300	6,645
Miss Edith M. Glaentzer	4,570	——	4,570
Miss Minnie B. Serrell	4,305	——	4,305
Miss Laura Gesswein	3,235	——	3,235
Miss Nellie Squier	2,325	——	2,325
Miss Mary Leveridge	2,335	——	2,335
Miss Alice Barlow	2,300	——	2,300
Miss Elizabeth Greenleaf	2,265	——	2,265
Miss Agnes Van Norden	2,245	——	2,245

Second Contest District.

All of the City of Plainfield, east of Park avenue, including east side of the avenue.

	Yesterday's Total.	Today's Vote.	Total Vote
Miss Elizabeth Bartlau	25,830	——	25,830
Miss Mabel H. Vail	24,260	1,050	25,310
Mrs. Eva Atkinson	21,605	——	21,605
Miss Henrietta Enander	16,085	——	16,085
Miss W. Vroom	15,375	115	15,490
Miss Helen Leitheusser	10,005	——	10,005
Miss Nellie Drake	9,065	——	9,065
Miss Helen Borrup	8,800	——	8,800
Miss Isabel Scarborough	7,575	580	8,155
Miss Harriet Mattison	5,130	——	5,130
Miss Mattie DeCamp	4,880	——	4,880
Miss Anna Callahan	3,565	——	3,565
Miss Jessica Stewart	4,345	——	3,345
Miss Teresa McGinley	4,045	——	4,045
Miss Sadie Leahy	3,345	——	3,345
Miss Gertrude Sharp	1,525	——	1,525

Third Contest District.

All of the Borough of North Plainfield.

	Yesterday's Total.	Today's Vote.	Total Vote
Miss Elizabeth Kiernan	17,060	215	17,275
Miss Ethel M. Hudson	15,335	500	15,835
Miss Emma V. Tantum	11,100	70	11,170
Miss Justina M. Smith	6,740	——	6,740
Miss Mae L. Pruden	2,945	——	2,945
Mrs. Frank Rowley	2,105	——	2,105
Miss Ella Ramsay	1,580	——	1,580

Fourth Contest District.

Watchung, Fanwood, Westfield, Scotch Plains, South Plainfield, and the surrounding towns and territories.

	Yesterday's Total.	Today's Vote.	Total Vote
Miss Louise Meyer, Scotch Plains ...	13,995	50	14,045
Miss Jessie Weller, Scotch Plains ...	2,910	——	2,910
Miss Ida C. Smith, Watchung	28,075	70	28,145
Miss Leontine Texier, Watchung ...	1,520	——	1,520
Miss Anna McGee, Westfield	2,300	——	2,300
Miss Grace Walker, Westfield	1,805	——	1,805
Miss Annie Singellton, So. Plainfield	24,075	40	24,115
Miss Elizabeth J. Brown, So. Pl'nfield	17,390	1,020	18,410
Miss Nellie Pickering, So. Plainfield.	1,500	——	1,500
Miss Delia Saverd, So. Plainfield	1,500	——	1,500
Miss Grace Norman, South Plainfield.	1,500	——	1,500
Miss Marian Gerry, So. Plainfield ...	1,000	——	1,000

Fifth Contest District.

Dunellen, Lincoln, New Market, Bound Brook, South Bound Brook, and the surrounding towns and territories.

	Yesterday's Total.	Today's Vote.	Total Vote
Miss Sadie Purcell, Raritan	3,900	——	3,900
Miss Agnes McWilliams, Raritan ..	3,055	——	3,055
Miss Nellie Phelan, Raritan	2,020	——	2,020
Miss Anna Gaston, Somerville	3,950	——	3,950
Miss Bertha Cooper, Somerville ...	1,650	——	1,650
Miss Mary Smith, Somerville	1,500	——	1,500
Miss Frances Labaw, Somerville ...	1,500	——	1,500
Miss Marian Van Nuys, Millstone ...	1,500	——	1,500
Miss Laura Polhemus, Millstone ...	500	——	1,500
Miss Blanche Garretson, Et. Millstone	1,500	——	1,500
Miss Florence Updyke, Bound Brook.	2,350	——	2,350
Miss Helena Franke, Bound Brook..	2,645	15	2,660
Miss Cressence Maier, Bd. Brook...	2,105	——	2,105
Miss Margaret Prugh, Bound Brook.	2,105	——	2,105
Miss Florence Stevenson, So. Bd. Bk.	7,575	25	7,600
Miss Jennie Martin, So. Bd. Brook..	1,500	——	1,500
Miss Mabel Boyce, Lincoln	1,500	——	1,500
Miss Gussie Brugger, Lincoln	1,500	——	1,500
Miss Ada Brokaw, Lincoln	1,000	——	1,000
Miss Alice Fenner, Dunellen	3,290	——	3,290
Miss Gladys Harrison, Dunellen ...	1,620	——	1,620
Miss Mary Logan, Dunellen	1,500	——	1,500

The above list contains names received at this office. We would appreciate the correction of any names misspelled or in wrong district.

CHINESE EAGER TO HEAR OF CHRISTIAN DOCTRINE

Mrs. D. H. Davis, who has been in charge of the Seventh-Day Baptist mission station at Shanghai, China, for the past thirty years, addressed the members of the Woman's Society for Christian Work at the Seventh-Day Baptist church, yesterday afternoon. Mrs. Davis returned from China prior to the change of the form of government to a republic and she did not touch on that event.

The address covered in detail the suffering of the natives during the famine, and described the rescue work on the part of the missionaries and government officials. Mrs. Davis spoke hopefully of the spread of the Gospel among the Chinese and of their willingness to learn about Christ. She predicts a great future for the progress of Christianity in China.

In addition to the address there was an informal entertainment comprising violin selections by James Dorr, twelve years old, accompanied on the organ by his mother, Mrs. Russell Dorr; violin selections by Arthur Lewis, accompanied on the piano by Mrs. Charles L. Lewis. Roy Titsworth sang several vocal solos. Mrs. David E. Titsworth had charge of the program, and Mrs. E. F. Champlin was chairman of the refreshment committee. Tea and wafers were served.

ENTERTAINMENT FOR CITY NURSE'S FUND TOMORROW

The entertainment for the benefit of the City Nurse's Fund, to be given at the home of Mrs. John F. Harman on West Eighth street, tomorrow afternoon, promises to be an enjoyable one. There will be a sale of cake, candy and useful articles, with informal music throughout the afternoon. There will be trios, duets and solos with violin accompaniment.

Tea will be served and a cordial invitation is extended to any who care to attend between the hours of 3 and 6 o'clock. The young women who have it in charge and who belong to the circles of King's Daughters, are: President, Mrs. Charles L. Hyde; vice-president, Miss Fleming; secretary, Miss Merrill; treasurer, Mrs. Sherman B. Joost; trustee, Miss Grace Burke. The other members are the Misses Ashwell, Abendroth, Edna Brown, Eva Brown, Curtis, Finch, Goddard, Elsie Harman, Helen Harman, Leal, Mead, Rowland, Titus, Frances and Marguerite VanDeventer, Wilcox, and Madames Browes, Collens, Hodges, Lawrence, Righter, Squires, C. B. Tyler, W. B. Tyler, VanBuren, E. Yard Breese, W. A. Bours, Charles Rowland and Miss Florence Curis and Miss Leslie Abendroth.

Teamsters' Union.

There will be a meeting of all drivers and horse owners at the home of C. H. Lippincott, 28 Jackson avenue, tomorow night for the purpose of organizing a union. The idea of the union is to secure better conditions for teamsters. W. S. England, Fred Meyer, Peter Rose and Mr. Lippencott have issued the call for the meeting. The latter will serve refreshments after the busines meeting.

—It often happens that a man keeps ihs promises because no one will take them.

Plainfield Daily Press

Published Daily except Sunday, by the PLAINFIELD PRESS COMPANY. 105 North Avenue.

Entered at the Plainfield, N. J., Post-office as Second Class Mail Matter.

Leslie R. Fort and Ralph L. Morrow. Editors and Managers.

TELEPHONE PLAINFIELD 1300. Private Branch Exchange connecting all departments.

Two cents a copy. Ten cents a week. $5.00 a year in advance. Delivered by carrier or by mail. No extra charge for papers mailed to points in the U. S and Canada.

Any subscriber failing to receive a single issue will confer a favor by notifying the business office.

Advertising rates mailed on application. Copy for Change of Advertisements to ensure change for same day must be at the office by 9:00 a. m.

March 7 In American History.

1707—Stephen Hopkins, one of the signers of the Declaration of Independence, born at Scituate, R. I.; died 1785.

1774—British parliament closed the port of Boston. The "Boston tea party" of Dec. 16, 1773, led to retaliatory measures as soon as news of the affair reached parliament.

1864—Major General U. S. Grant commissioned lieutenant general in the United States army.

1874—Millard Fillmore, thirteenth president of the United States, died; born 1800.

1877—Matilda Heron, actress noted for her Camille, died; born 1830.

1911—Rear Admiral John C. Fremont, U. S. N., son of the late General John C. Fremont, U. S. A. (The Pathfinder), died in Boston; born 1845.

ASTRONOMICAL EVENTS.

(From noon today to noon tomorrow.) Sun sets 5:58, rises 6:23; moon rises 11:07 p. m.

Plainfield, N. J., March 7, 1912.

COAL STRIKE COMING?

Having decided not to grant the miners' demands for a twenty per cent. increase in wages, the anthracite operators are making preparations to face what will be one of the biggest strikes this country has ever seen should their terms not be agreeable to the workers. The formal reply of the operators will be issued on Tuesday and it is not improbable that within the week the miners' union will definitely determine whether to order a walk-out on April 1, when the present agreement terminates. It is declared by the operators that it is out of the question for them to discuss a twenty per cent. raise, though they may consider and finally grant a five per cent. increase. On the other hand the miners say that the cost of living has gone up so much since 1902, when the sliding scale was made by the Roosevelt commission, that necessity demands that there be a one-fifth raise. Not only this but their very existence as a union is threatened, they declare, if they lose this fight.

Some idea of what a strike of the anthracite coal miners would mean to the country may be gained from the six months' experience in 1902. The total number of strikers then was 145,827. Now 180,000 men would be affected and should the bituminous miners join in the walk-out, which is possible as their agreement terminates at the same time and their demands for a raise have not been granted, there would be 600,000 more on strike. Other workers, connected with mining in some capacity or other, would be unemployed. In 1902, there were over 38,000 in this class. There were 367 collieries involved in that big strike and the total loss of wages to the miners and other employes affected amounted to $24,000,000. The loss to the business men in the coal regions alone was over $20,000,000. It cost the State of Pennsylvania more than $1,000,000 for police and still the estimated damage to the mines was placed at over $2,000,000. The loss to the operators soared to tremendous figures, a conservative estimate placing the total at $40,000,000. Ponder over these figures and think what terrible depression a strike of any duration would bring.

Some 800 women scattered about the State are responsible for a petition presented to the Senate by Mr. Pierce urging the repeal of that provision of the employer's liability law affecting the employers of domestic servants. Another Senator, Mr. Gaunt, is about to offer a bill which would exclude farm laborers. This is pretty much like the tariff. The average man holds the protective and revenue scheme responsible for the existence of the trusts and for the high cost of living, but let a move be made to reduce the schedule rate on something from which he derives his income and just listen to him "holler." "It makes a difference whose ox is gored."

In the rightful exercise of its prerogative, the State Senate yesterday recommended to Governor Wilson the appointment of State Senator George Silzer for the Secretaryship of State. The Middlesex senator is a very capable man and he is particularly well equipped to discharge the arduous duties of this most important post. It is therefore to be hoped that the Governor will make an exception to his rule not to appoint a legislator to another office and that he will do so to deservedly honor a man to whom honor is due, George S. Silzer.

Women make 48.4 per cent. of all purchases and are responsible for a total of 59.9 per cent. of all purchases, an association of advertising experts finds after a careful investigation of the woman's part in disposing of the family incomes. "The importance to the advertiser of getting next to the women," remarks an exchange, "is too obvious for comment. It ought to be equally plain that the way for the advertiser to gain the attention of women is to get his message into the family circle."

More than likely the rumor emanating from London to the effect that Robert F. Scott, the British naval officer who started off on June 1, 1910, in quest of the South Pole, had reached his goal, is without foundation. As the newspapermen know best of all, a very small percentage of rumor is really founded on fact, and the circumstantial evidence to corroborate this particular report is so slight as not to warrant it being given any credence.

According to the report of Secretary of the Navy Meyer, the target skill of our gunners is 1,200 greater than in the Spanish War. Yet, it costs the Federal Government but $600,000 a year to bring about this high grade of efficiency. The Secretary is quite correct in his opinion that the true aim of the gunners is a big asset and well worth what it costs.

If the efforts of Senator Wainwright are successful, the New York Legislature will appropriate $10,000 for a fund for the erection of a monument in the commemoration of the 100th anniversary of the birth of Horace Greeley. A movement of that importance should be made nation-wide in scope.

JOHN D.'S PASTOR.

When Rev. Dr. Charles A. Eaton was pastor of the Euclid Avenue Baptist Church, Cleveland, Ohio, he preached to John D. Rockefeller and some thousand or more others.

He left there when called to the Madison Avenue Baptist Church, New York, where he tells the Gospel truths to a congregation of affluence and influence.

But New York is no place to bring up a family, neither is it a place to live the simple life and live next to nature.

Hence the doctor looked about. He was an ill man at the time and in search of health. That's why he stopped off at Plainfield just to look around. He was a stranger at our gates.

"Quo Vadis," was the salutation of a cabby. "In search of health," my good friend," replied the man of the cloth. So to Watchung the stranger was carried.

"My good friends," said the doctor at a Plainfield banquet a year later, "I am a farmer and am proud of it. I make my abode in that beautiful valley nestled among the Watchug mountains. Verily it is the Switzerland of America."

Rev. Dr. Charles A. Eaton will be the contributing editor for Saturday. Comment is unnecessary. You will all want to read what he has to say.

HALF-MINUTE INTERVIEWS.

Isaac P. Runyon—Every Jersey Lawyer should be proud of the fact that President Taft has appointed Chancellor Mahlon Pitney to a place on the bench, the highest court in the land.

COMING EVENTS.

TONIGHT — Lecture by Dr. Charles Tyndall, on "Wireless Telegraphy" at First Baptist church.
Netherwood Reformed church supper.
Lecture at Y. W. C. A. on "The How and Why of An Artistic Home," by F. Alvah Parsons.
Chamber of Commerce meets.
Holy Cross church Men's Club meets.

TOMORROW NIGHT—Illustrated lecture at Trinity Reformed church by W. T. Demarest on "Immigration."
Dr. Krans speaks at Mothers' Association meeting at P. H. S. science room.
Pennington Seminary Glee Club at Monroe Avenue church.

Do You?

Do you read the Mothers' Work column conducted by the Plainfield Mothers' Association? If will be found on page five today and on every Thursday.

HUGH F. FOX ON CHARITIES WORK

He Tells of the Coming Conference in Orange and Its Background.

DEPARTURE FROM OLD TYPE

History of the Organization of the New Jersey Conference of Charities and Corrections—Altruistic Effort in the State.

The program for the coming conference, which is to be held in Orange March 24 to 26, deals with the relation of our schools to pauperism, delinquency and crime, writes Hugh F. Fox, of this city, former president of the New Jersey Conference of Charities and Corrections, in the Newark Call. It is an entirely new departure in such conferences, and reflects the genius of the present president of the conference, Professor Royal Meeker, of Princeton. Among the subjects to be discussed are: Education for efficiency; experiences with exceptional children; preventive vs. curative education; New Jersey's rural schools; educational values; the schools as social and recreational centres; open -air schools, and moral and physical education. New Jersey's new law for compulsory medical inspection of school children is developing many new problems, or, rather, has given us a more definite knowledge of the measure of some of the old problems. We are beginning to realize what the the full meaning of education for citizenship applies in physical and moral standards. We are also learning that ill-nourished, under-vitalized, anaemic and sickly children are handicapped from the start, and that their condition is a matter of the greatest public concern. In other words, we are beginning to relate the public school system to social welfare and community interest in a broader way than ever before, and from a physical as well as an educational standpoint are learning the lesson of individual treatmen, and intensive methods.

While the field of the New Jersey conference has widened each year, it is still pre-eminently practical, and is so crystalizing the social forces of the State as to influence public sentiment in developing "a body of thought" about questions of human concern.

The New Jersey Conference of Charities and Correction was organized eleven years ago by Dr. William H. Allen, who was at that time the secretary of the New Jersey State Charities Aid and Prison Reform Association. The New Jersey Review of Charities and Corrections appeared in its first issue as a conference number, and with the backing of the State Charities Aid Association, the conference was an assured success at the start. The first meeting was held at the State House in Trenton on February 20, 1902, during a blizzard which demoralized the train service. In spite of this handicap, however, over 100 out-of-town delegates were present, represeting fifty communities, and practically every branch of public and private relief and correctional work. The late Mrs. Emily E. Williamson, of Elizabeth, was the first president of the conference, the other presidents having been the late Benjamin F. Lee, of Trenton; Professor E. R. Johnstone, of Vineland; Bleecker Van Wagenen, of Orange; Hugh F. Fox, of Plainfield; the late Rev. Francis A. Foy, of East Nutley; Mrs. Mary C. Jacobson, of Newark; Arthur W. McDougal, of Newark, and Mrs. C. B. Alexander, of Hoboken.

The purpose of the conference is to bring together the hundreds of men and women who are dealing at first hand with the problems of human affliction and distress. It shows the points of contact, and the need of co-operation between private benevolent agencies and public relief officers, and their inter-relation with health officers, sanitary officials, medical inspectors, school teachers, truant officers, probation officers, tenement house and factory inspectors, recreation workers, and the whole army of people who are trying to prevent evils, as well as to remedy them, and are working for efficiency in government and the betterment of the people.

The field is so wide that it is utterly impossible to cover it in any one conference. The programs of previous years indicate the trend toward selective subjects, based on the immediately practical questions of the day, rather than the academic treatment of theories. Thus the first year's program took a general survey of the State, while the second year emphasized the work of child-saving and reformatory measures. Private charities were dealt with more particularly in the third conference, while public outdoor relief, the care of defectives, the juvenile court and probation work were the notes of the following year. The sixth conference dealt particularly with medical charities and tuberculosis, the treatment of the criminal, truancy and child labor laws and almshouse administration. The following year child labor, immigration, inebriety and public hygiene were among the subjects considered. In 1908 the State's supervision of charities, State and local boards of health, civil service reform, law enforcement and the care of the blind were the subjects treated. Vagrancy, deserting husbands and preventive work by the municipalities and by the State were the principal subjects of the next conference, while the last two meetings have gone even farther afield.

At the Princeton conference last year the attendance was so great that it taxed the capacity of the largest audience chambers at the university. Every man and woman who is interested in knowing what New Jersey is doing for the social welfare of its citizens is invited to come to the conference and take part in its proceedings. Schools, churches, clubs and private benevolent societies and institutions will all find something of interest.

The conference has no constitution, no charter, no tangible assets and no commercial rating. It is essentially a conference for the exchange of information, experience and ideas. It collects and distributes facts, records experiences, establishes standards, tabulates results, indicates what the next step should be and applies the test of values in all social welfare work. The conference, however, does not adopt resolutions which commit it to any action, and allows no one to express an opinion in the name of the conference. The dominating thought of the conference may perhaps be said to be its insistence upon trained service, efficiency and consecration in organized and social work.

The citizen is concerned in the conference, because it counts the cost of pauperism and crime, not only the huge money cost, but its drain upon the life of the people. In these complex times plain people get bewildered by the many claims upon their interest. But the conference deals with fundamental questions and issues which are at the very core of communal life. The standard of living and the standard of citizenship are simply different ways of stating the same problem, and we can not escape our responsibility for making the standard true.

The conference is most valuable for the specialist also. It gives him the perspective that he needs in his work, and shows him how he may coordinate it with other departments of activity, without lessening the importance of his own particular part in the social structure. It gives practical workers in many fields an opportunity to profit by the mistakes which they and others have made, as well as by the successes they have achieved. The attrition of ideas is suggestive and stimulating, and personal acquaintance among men of like purpose makes for mutual understanding and sympathy.

The conference has done much to promote the solidarity of the State, to break down the barriers of provincialism and to overcome religious and class prejudice. It has left an impress upon and given an uplift to each community that it has visited, and has opened up a vista of opportunities for personal service and social progress to many men and women whose souls have been stirred by the spirit of divine fraternity, but who have needed the impulse of a definite object.

—Somebody's hat is always in the ring in Mexico.—Detroit Free Press.

The New Spring Goods

are arriving daily. Every department is showing something new. The assortments this year are larger and better than ever before. You'll find the choice as great and the prices lower in many instances than those prevailing in New York City stores. We invite comparisons, feeling assured that you'll decide in our favor. We cordially ask you to visit us this week, even if you don't want to buy, and see for yourself our splendid offerings in

New Dress Goods and Silks, New Wash Fabrics, New White Goods, New Laces and Embroideries, New Muslin Underwear and Corsets, New Hosiery and Gloves, New Shirt Waists, New Ribbons and Veilings, New Dress Trimmings, New Furniture and Bedding, New Carpets and Rugs.

Here's a Chance to Buy
A REGULAR $10 MATTRESS for
$6.98

A full size Elastic Cotton Felt Mattress (made in an absolutely sanitary factory), will weigh 50 lbs., made in two parts and covered with a linen finished ticking; are moth, dust and vermin proof and will not mat nor pack. There's just 50 of them and they won't last long at this price.

BOUND BROOK AND DUNELLEN DELIVERIES TUESDAY AND FRIDAY.

Woodhull & Martin Co.

WESTFIELD AND PANWOOD DELIVERIES, WEDNESDAY & SATURDAY.

REAL ESTATE
FOR SALE—RENT—EXCHANGE

FOR RENT—1355 Watchung Avenue, lot 75x300, house contains 10 rooms and 2 baths, parquet floors and steam heat; garage; $100 month.
FOR SALE—7-acre farm adjacent to Plainfield; barns, chicken house for several thousand fowls; house contains 9 rooms and bath, city water, electric light; all kinds of fruit; can be bought right and will include all tools and equipment.

EDMUND RUSHMORE
Singer Building, New York — 212 Park Avenue, Plainfield

UNION COUNTY WILL GET $30,000 FROM AUTO FUND

Elizabeth, Mar. 7, (Special).—During an interview with State Road Commissioner Stevens in Trenton, County Collector Nathan R. Leavitt, County Engineer Jacob L. Bauer and Freeholders Krouse, Wilbur and Meisel, of the Freeholder committee on roads, received assurances that Union county will get $30,000 out of the State automobile fund for the improvement of roads.

The money will aid considerably in the bettering of the county roads. The State distributes among the different counties various sums from the automobile license fund. The distributions are made principally for the purpose of improving the roads for automobilists.

Attempts to get the money for Union county have been made for the past month or more. It is now practically certain that $30,000 will be the amount for this section. There are many feet of undeveloped roads in the county, making conditions bad for automobilists as well as for other users of the thoroughfares. It is hoped that a remarkable change will be brought about by the automobile fund money.

—Try a Press want ad.; it will bring results.

PETITION AGAINST SUNDAY OPENING IN THE BOROUGH

A petition requesting all merchants in North Plainfield to discontinue doing business on Sunday is being circulated by a prominent Somerset street grocer. This petition is being prepared in anticipation of the receipt of one from residents asking grocers and butchers to keep their places open until noon on Sundays the same as other stores are doing since a recent interpretation of the Sabbath observance law.

The residents who want Sunday opening base their request on the convenience it would be to them to have grocery stores and butcher shops open on Sundays and see no reason why the articles furnished by these stores should not be as easily obtainable on Sunday as the commodities handled in the others, which are not in strict classification of necessities or food stuffs.

The merchants of stores now remaining closed on Sundays, while admitting the probable loss they sustain, assert that they do not want to have their one day of rest encroached upon.

—We used to be able to tell which way the wind blew by watching the skirts. Those were the good old prehobble days.—Baltimore Star.

ORGANIZED 1864

THE FIRST NATIONAL BANK OF PLAINFIELD.

A COMMERCIAL BANK WITH SAVINGS and SAFE DEPOSIT DEPARTMENTS.

FOUR PER CENT. INTEREST PAID ON SAVINGS ACCOUNTS.

Headquarters for
Gibson's
RYE.
E. C. Wescott,
115 East Front Street.

RITZ Inc.
BABCOCK BUILDING
CANDIES, ICE CREAM, DAINTY LUNCH

ACCOUNTS OF FIRMS, SOCIETIES AND INDIVIDUALS INVITED

The City National Bank of Plainfield is especially well prepared to transact the banking business of firms, societies and individuals, who may rely upon prompt, courteous consideration and the best terms consistent with wise business methods.

CITY NATIONAL BANK PLAINFIELD, N.J.
ORGANIZED 1875

4% Interest Paid on Savings Accounts

3% Interest on Daily Balances of $500 or over

Capital $150,000.00. Surplus and Profits $285,000.00 (all earned)

COAL DEALERS.

HONESTLY!!

We could give you a better grade coal than we do in our COAL. Honest throuout—all coal—an elimination of all slate, dust, etc., a clean, clear-burning fuel thruout.

Don't overlook the threatened strike—economize by placing your order in time as delivery will be doubtful if the expected labor troubles take place as expected shortly.

Present prices enable you to stock up for next winter, too, at a saving.

RICHARD PARROTT, Jr.
686 SOUTH SECOND STREET.
'Phone 1569.

TRY
TEMPLE'S
COAL
674 So. 2nd St. Tel. 231

TenEyck & Harris,
Dealers in
LEHIGH VALLEY COAL
Office Rowley's W. Front St. | Drug Store, 218 Tel. 2081-J-2.

GEO. O. STEVENS COAL 747 WEST FRONT ST.

R. L. CLINE
(Successor to C. H. Rugg & Co.)
BEST QUALITY LEHIGH COAL
Yard and office 432 W. 3d St. Tel. 93

TenEyck & Kelley
COAL
741 South Ave. Tel. 1155

N. MEYERS & SONS
COAL
COKE AND WOOD
Office Tel. 1152-w 21 Watchung Av. | Yard Tel. 1911-w 4th & Washington Sts

PARQUET FLOORS
Make Your Home Beautiful by laying Hardwood or PARQUET FLOORS. Replace your worn carpets by these handsome floors, and your home becomes more cozy and far more sanitary.
These floors in any design cost about the same as good carpets, but they will last a lifetime, and their handsome appearance always adds to the comfort of your home.
In store show windows these floors add elegance to the most attractive display.
Finishing supplies always on hand. Refinishing a specialty.
Estimates cheerfully furnished.
GEO. E. WATT
150 NORTH AVE. TEL. 333-W
Four Years at Present Address

L. Moraller & Son
Watchmakers and Jewelers,
WATCHES,
CLOCKS and
JEWELRY
Fine Watch and Clock Repairing a Specialty.
219 Park Ave. Plainfield, N. J.

WALKS
We Construct Them
Trap Rock, Cement
Experience
R. G. BUSH
Tel. Con. 743-5 South Ave

E. B. MAYNARD'S
Tonsorial Parlors. Electrical Massage for Face and Hair. First-class Work. Children's Hair Cutting a Specialty.
Tel. No. 754-R. 141 North Avenue

ON YOUR WAY
to the station stop and see Alex Stills, the Barber, who has opened an up-to-date shop on Depot Park, near Eastbound Station. Special attention to children. 'Phone 322-J.

IN WOMAN'S REALM

The KITCHEN CUPBOARD

MAPLE SUGAR DESSERTS.

NOW that the season for fresh maple sugar is at hand housewives who are able to avail themselves of this delicious American sweet may be glad of some recipes which will enable them to make a more extensive use of it.

For the Lunch Basket.

Maple Sandwiches.—Remove the crusts from thin slices of whole wheat or Boston brown bread. Butter lightly and sprinkle over the butter some pounded maple sugar and finely chopped nut meats. The nuts and sugar may be put through the food chopper.

Here is a recipe for a nice yet wholesome cake.

Maple Layer Cake.—Take a cupful of powdered maple sugar and mix it with half a cupful of rich cream. Sift a teaspoonful of baking powder in one and one-fourth cupfuls of flour, adding a teaspoonful of cinnamon and half as much allspice.

Add the yolks of three eggs beaten light, a tablespoonful of cold water, then mix in the flour and, lastly, the stiffly whipped whites of four eggs.

Pour in layer cake pans or bake in a loaf. The frosting for this cake has desiccated or fresh cocoanut mixed in. For a filling between layer cakes make it quite thick with the cocoanut and a little thinner for the smooth frosting for the top of the cake.

Luscious Puddings.

Maple and Tapioca Pudding.—Put two cupfuls of milk in an enameled saucepan. Stir into this two tablespoonfuls of fine tapioca, cook for twenty minutes and remove from the fire. Add the well beaten yolks of three eggs and a pinch of salt.

Put again over the fire and stir till it thickens, then allow it to get cold. Add one cupful of chopped nut meats and two-thirds of a cupful of maple sirup. Pile the stiffly beaten whites of the eggs on top and serve.

Maple sauce that may be served with a plain pudding, one that is not too sweet, may be thus prepared.

Maple Dressing.—Take ten tablespoonfuls of powdered maple sugar. Add a tablespoonful of pastry flour and pour slowly into a cup of boiling water. Cook over hot water, stirring constantly for about five minutes. Then mix in two level tablespoonfuls of butter. Take from the fire and add just enough vanilla to flavor, but not to kill the maple taste. Serve with any pudding that is not very sweet and rich.

Anna Thompson.

FASHION BREVITIES.

Hairdressing This Season Harmonizes With Frock.

With the "little frock" has come the simple coiffure. But, like all simple things, the neatly dressed head is the result of a careful arrangement of strands of hair and sometimes the skillful use of supplemental hair to gain effects which our own growth would not give.

The neatly waved head, with one's own hair divided by the master hand

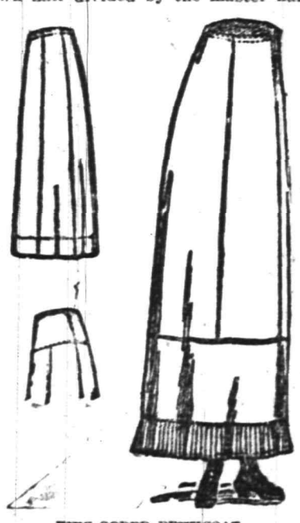

FIVE GORED PETTICOAT.

into even strands and with a rippling wave covering each ear, is not as easy as it looks.

The plain, smoothly fitting petticoat is a necessity beneath the fashionable gowns. The skirt pictured is adapted for all the materials used for petticoats. It is finished with a circular flounce edged with a plaited frill.

JUDIC CHOLLET.

This May Manton pattern is cut in sizes for girls of fourteen, sixteen and eighteen years of age. Send 10 cents to this office, giving number, 7325, and it will be promptly forwarded to you by mail. If in haste send an additional two cent stamp for letter postage, which insures more prompt delivery. When ordering use coupon.

No..... Size.....

Name .....

Address .....

.....

—Read the Plainfield Daily Press.

—Did not George Washington warn us to beware of entangling alliances? And have not these arbitration treaties already entangled us with Hon. Henry Cabot Lodge?—Providence Journal.

Good Form

The Well Bred Voice.

One of the elementary laws of good manners prescribes that we shall practice self control, says Florence Howe Hall. Cultivated society goes a step further and demands of us personal refinement. Americans understand this very well so far as dress and outward appearance go. There is perhaps no other nation that pays so much attention to dress as we do. Our countrywomen are admired in Europe for their well made clothes, as well as for their own good looks.

But when they open their lips to speak, alas, all is changed! The harsh nasal tones jar most unpleasantly on the ear. The truth is we do not pay proper attention to the way in which we speak. We do aim at distinctness of utterance, and this we usually achieve. Speech should above all be intelligible, and Americans endeavor always to be understood. This is an excellent thing so far as it goes, but it does not go far enough. Why should we be more slovenly in speech than we are in dress?

The woman who has her hands manicured, her hair and face massaged, but who utterly neglects the cultivation of her voice, has not a proper appreciation of values, as the artists say. She should take lessons in singing or in voice culture, and she should have for a text in her boudoir the lines:

Her voice was ever soft,
Gentle and low, an excellent thing in woman.

When we hear Englishmen or Frenchmen talk it is evident that they have a respect and admiration for their own language. They try to pronounce it so that it will sound well. They seem to understand instinctively that beauty of speech is as great a pleasure to the ear as a beautiful object is to the eye.

If the American woman is wise she does not adopt the British peculiarities of intonation and accent. Nor does she endeavor to make her vocabulary agree with that of the English. She understands that our common language has developed along different lines in the two countries. "Apothecary" and "lawyer" are old Shakespearian words quite as good if not better than the modern British "chemist" and "barrister."

The endeavor to make oneself heard above the din of traffic and conversation is in part responsible for our natural harshness of utterance. At an afternoon tea, where the voices of the women soar higher and higher till they almost reach the screaming point in the vain effort to make themselves heard, the result is disastrous. The habit of calling up and down stairs is also very bad for the voice.

Entertaining Guests.

There are some strict rules indorsed by those who know what is "good form" and others who do not concerning the entertaining of a guest.

A hostess should not accept any invitation that does not include her guest, and she may with propriety (if cards of invitation are received not including a guest) let the prospective hostess know that an invitation is expected. This can be done by telephone or note, simply stating that "I have a young lady (or a man) friend visiting me and should like a card of invitation for her (or him) to your dinner (or ball or whatever) for such and such a date."

If there are callers who are not aware of the presence of a guest a hostess may say she has a friend visiting; then the caller asks to meet whoever it may be. An excellent plan and one generally adopted by those who entertain a great deal and are consequently invited out often is to give an afternoon "high tea," when simple refreshments are best form and everybody in the line of acquaintances invited to meet "Miss Dash."

In the case of a man guest the men of the family see that he has a chance of meeting other men. There may be an evening arranged as well as "bachelor" affairs, where he can be delightfully entertained.

It is good form to just inform a hostess when invitations are received to a dinner, a card party or an affair when special arrangements are to be necessary that one will bring a visiting guest. This is all that is needed.

If one has a reception or affair of any sort the hostess should see that her guest of honor, the one that is visiting her, meets every one present if possible. If a dance the guest should have the men brought to her to fill her dance card and the host sees that she is cared for in every way.

Also a hostess should defer to the wishes and plans of a guest. There may be friends the latter wishes to see that her entertainer is not acquainted with.

On Shaking Hands.

The woman who offers her hand upon accepting an introduction conveys thereby a sign of cordial welcome of the acquaintance, but in formally fashionable society none but the hostesses pursue this course. The inclination of the head, a smile and a murmur of the name constitute a full recognition of an introduction in the eyes of many who regard their bearing as the expression of the best form. In a rather crowded drawing room this mode is to be commended, but at other times a woman, whose prerogative it is to take the initiative on this point, will not greatly err in almost unvaryingly offering her hand.

MOTHERS' WORK

Conducted by the Plainfield Mothers' Association.

Contributing Staff.
Mrs. G. Stuart Simons, Mrs. Jos. Smith, Mrs. Wm. M. Sandford, Jr.

The good people of Metuchen have organized a Parent-Teacher association with a surprisingly large charter membership of seventy-five. The society was formed Wednesday a week ago when Mrs. William M. Sandford, Jr., and Mrs. S. D. Schuyler, of this city, took a prominent part. Each made an address telling what could be accomplished by such an association and how prosperous were the Plainfield societies. The movement at Metuchen was conducted under the auspices of the Borough Improvement League's child welfare committee. Mrs. A. C. Hunt was unanimously elected president and Principal VanKirk, of the high school, vice-president.

At an important and interesting meeting of the Parent-Teacher Association of the Roselle High School, about seventy-five attended. An effective and helpful address was made by Mrs. William M. Sandford, Jr., of Plainfield. The question box was conducted by Supervising Principal Davis and proved a profitable part of the meeting. The people of the borough, representing all classes, have taken hold of the new organization and its work with much enthusiasm and the membership has now reached one hundred and thirty. A banner in the school colors, bearing the words, Parent-Teacher Association, was presented to the grade having the greatest number of mothers present.

A very enthusiastic meeting was held at the Irving School last Thursday afternoon. Mrs. G. O. Stevens presided. Miss Petrie had charge of the question box. Over a hundred members were present, many taking part in the discussion of the questions relating to the home and school life of the child. Miss Ripper, Mrs. J. C. Pierson and Mrs. Casker were appointed on the Friendly Visiting Committee. A membership committee was also appointed. The association expressed its appreciation of this column published weekly by The Daily Press, keeping them in touch with the work of the national, State and local work of the Congress of Mothers and Parent-Teachers Associations. Refreshments were served and a social hour was enjoyed by teachers and parents.

The Press has reported the informal meeting held at the Plainfield High School on Tuesday to discuss plans for the reorganization of the Parent-Teacher Association in that school. Many requests have come from parents and teachers for a continuation of the meetings of the association and an early date will be set for such a meeting.

The requests from Parent-Teacher Associations for copies of the questions sent to the parents of the Franklin School children by the association of that school, two years ago, have been so many that they are published today, with the hope that other Parent-Teacher Associations may find them helpful.

To co-operate with the teacher for the good of your child, will you visit the school, which your child attends, once during the school year, and remain during one session, observing the following points: Fire escape, ventilation, seating capacity, number of children in the room, drinking water, toilet rooms, play-grounds, playroom for stormy days.

How does your child compare physically and mentally with children of the same age?

Do you co-operate at home in the following ways:

By knowing your child's teacher.

By providing a well-cooked and wholesome breakfast, planning plenty of time to eat it.

By sending your child to school on time, properly clad for the weather, providing rubbers, umbrella and suitable wraps.

By sending your child to the toilet the last thing before leaving home.

Do you show an interest in the school work, report cards and report of the Board of Education?

Do you praise good work and know the reason if poor work is shown?

Do you plant for an uninterrupted study-hour?

Do you provide proper light and ventilation in living and sleeping rooms?

Do you provide wholesome food at proper hours, especially at noon?

Do you know that tea and coffee are very injurious?

Do you provide too many sweets?

Does your child sleep ten hours each night?

Do you teach the value of money by giving an allowance, be it ever so small?

Do you know, not only where your child is, but what he is doing?

Do you attend the meetings of the Parent-Teacher Association?

If you do these things, do you realize how your child is affected by association in school, with children who have not such care?

Please keep this letter for reference.

St. Petersburg has a juvenile court with M. Okouneff as judge. Five probation officers have been appointed with a salary of 3,000 francs per year. Some volunteers also serve.

At the Women's Congress opened in Berlin, February 27, it was proposed that German women be legally debarred from marrying unless they have a certificate showing a proper training in domestic science.

Dr. Newell Dwight Hillis, of the Plymouth church, Brooklyn, will speak to the Denver Circle of National Congress of Mothers some time during March.

Between the home and the school there is a chasm as well as a link. The child is the link—the street, the chasm.

It is told that a bill making wife-desertion a felony was killed in the last Legislature of Oregon but that one was passed making it a felony to desert cattle on the range.

The Parent-Teacher Association of California gave a largely attended picnic at the opening of the school year in a canyon near Monrovia. Notes were compared and plans and methods talked over. Since California women are to have the benefit of the ballot there is a general awakening to the special needs of school children and without doubt this is where the new power will be first seen.

"All this enthusiasm for the nurture of children will at last arouse public opinion in regard to the transmission of that one type of disease which thousands of them annually inherit and which is directly tracable to the vicious living of their parents or grandparents.

In Idaho an auxiliary club for young mothers has been formed and is meeting a real need in giving help to inexperienced women in caring for the child up to school age.

"The Use of Suggestion in Education" was the subject of a talk given before the Philadelphia Mothers Club.

In Virginia it is feared that the mothers have deviated from the original purpose and have become interested in beautifying playgrounds supplying fiction and pictures for school buildings, etc., instead of following definite lines of study and training in the physical, mental and moral phases of child nature. This is a natural trend that must be controlled.

Mrs. Frank De Gamo, chairman of rural child welfare and special agent of the U. S. Department of Agriculture, spent three days in Delaware giving lectures with stereopticon views to branches of the Delaware Congress of Mothers.

Mr. Hayward, of Delaware College has offered to go at any time to any town in that State to talk about the proper care of milk, the cow and the stable.

The Central Presbyterian church of Wilmington, has announced that the parents will swing into line and join the Congress of Mothers. This church has held parents' meetings for two years and will now definitely take up a course in child study. The highest welfare of the child can only be attained by his spiritual development and to secure that, is surely the definite duty of every church.

War marked the day of the man, religion the day of the woman; with the day of the child will come the service and brotherhood of man. (Wood Hutchinson, M. D., in Good Housekeeping.)

The Child Study Circle of Atlanta is following a detailed course of study outlined and sent out by the University of Chicago. It is said to be a comprehensive course, scientific, practical and interesting. It has not always been an acknowledged fact that the rearing of children is a work requiring more knowledge and understanding than can be furnished by haphazard ideas culled from the experience of older friends, mother or grandmother. Today women are listening where words are spoken, they are reading what books are written, they are turning to whatever help is offered them and applying all to the ordinary, every-day problems of training and developing the bodies, minds and hearts of the children in their care.

Legal Customs From the Church.

When one lawyer refers to another as "brother attorney" he employs an ancient phrase peculiar to religious and legal fraternities and suggests the close historical relation between the callings. In England for two and a half centuries after the Norman conquest all high legal offices were filled by churchmen. Laymen could not hope for advancement or for clients, and indeed the only path to the acquirement of a professional education lay through holy orders. The fraternal form of address common to the church passed naturally into legal phraseology. Brother So-and-so of the monastic order was "brother" also at the bar. So strong was popular prejudice against admitting the competency of mere laymen at law when this class began to practice, about 1300, that lay barristers adopted a black velvet skullcap or coif to conceal their lack of tonsure, the distinguishing mark of the priestly clerk. Down to our day both the form of address and the peculiar headgear have remained, although we have ceased to associate the two professions whose early intimacy was the original reason for their existence.—Green Bag.

—"Why does that old maid use so much paint on her face?" "She's making up for lost time."—Brooklyn Life.

SPECIAL INDUCEMENT OFFER!

ONE Solitaire Diamond Ring, Pure White Perfect Stone—over ¼ karat—any setting.

FOUR Ladies' Solid Gold Watches, choice of Elgin or Waltham movement.

The contestant in each of the five districts whose vote shows the greatest gain during the next three weeks, beginning with next Monday morning, February 26, and continuing to Saturday evening, March 16, at 10:30 o'clock, will be awarded one of these handsome jewelry prizes.

The contestant in the district polling the highest vote of all during this period will receive the Solitaire Diamond Ring.

The other district leaders will be given the Solid Gold Watches.

All votes cast for the special prizes count also for the tours.

The Home Building & Loan Association
Offers Cheap Interest for a Home Builder or Buyer

It figures out about like this, as a series will run out in twelve years:

If $2,000.00 is borrowed (other amounts in same proportion).	
He pays $10.00 a month dues for 144 months	$1,440 00
He pays $10.00 a month interest for 144 months at 6 per cent.	1,440 00
Entrance fee, search, etc., about	25 00
Total amount paid	$2,905 00
He has the use of	2,000 00
At a cost for 12 years of	$ 905 00

Which is actual net interest of only 3¾ per cent. per annum.

This is on a basis of 6 per cent. When no money is on hand, the Association will provide money for the borrower at a very slight premium.

The regular meetings of the Association are held at its rooms, 109 Park Avenue, on the third Monday evening of each month. New series are opened at each regular meeting. Further information may be had at that time or by applying to the secretary, Arthur E. Crone, care of the City National Bank. tu-th

GO TO
GEORGE A. SCHEELEIN & CO.'S
for Fresh Jersey Meats and Poultry; also Fresh Jersey Vegetables. Extra Low Prices for Cash.
104 North Av., cor. Park. Tel. 463-R

LION BRAND COLLARS—Best 2 for 25c made
Try the ALCO or EXPLORER with Eyelet Buttonhole that does not wear out.
J. R. Blair, 119 Park Ave.

TRY A PRESS WANT AD.

SMALLEY Bros.
147 NORTH AVENUE.
BUTCHERS
CHOICE MEATS
GAME IN SEASON.
ROASTING AND BROILING CHICKENS A SPECIALTY
BERKSHIRE SAUSAGE (none better).
Orders called for and delivered
Telephone 88-J.

Test the Merits
of our "Waldorf" Canned Goods and you will realize why they excell for flavor and quality. Corn, Peas, Asparagus, Tomatoes at Reasonable Prices. Prompt Deliveries.
W. W. DUNN
THE PARK GROCER
Duer St. and Lincoln Place

JOHN WIRTH
(Successor to Henry Liefke)
BAKERY AND CONFECTIONERY
201-202 West Front St. Tel. 728
Orders delivered at short notice.

JOHN WINZENRIED'S
Storage Warehouse
316-318 WEST FRONT ST.
Separate Rooms—Clean and Dry.
Furniture removed with care.
Tel. 646-R. Residence 312 Lee Place.

FRANK NEIDIG'S
LINCOLN MEAT MARET
OYSTERS In Season.
Fine Meats of all Kinds.
94 Somerset Street
Telephone 781.

REMOVED
OFFICE OF
HOAGLAND'S EXPRESS
To 116 West Second Street
PLAINFIELD THEATRE BLDG.
Telephone 883-W.

KIVANTINOS & JELLING
Successors to Alex. Lusardi.
Foreign and Domestic Fruits, Choice Confectionery, Nuts, Cigars, etc.
211 W. FRONT ST. Tel. 866-W

PAINTERS AND DECORATORS.

AGENTS FOR
LIKE TILE
The Sanitary Wall Covering
WOOD KRUSTA
Lorochrome Washable Wall Decoration.
Interior Decoration a Specialty
Woolston & Buckle
Painters and Decorators,
145 NORTH AVENUE.

Paint that Stays Painted
That has been my slogan for years. I aim to do the best possible painting—using only the best materials that the manufacturers can furnish and employing the most skilled mechanics that can be procured. I stand back of every job I do, and when I am allowed to use my own judgment in regard to the best method of doing it, I will gladly make good any work that by any chance proves defective.
JAMES C. HANSEN
Dealer in Wall Paper, Paints, Oils, Glass, Etc.
141 East Front St., Plainfield. Tel. 949.
Estimates cheerfully furnished.

PYRAMID PAINTS
are unrivalled for durability, beauty and economy; send for circular and learn something.
THE CRESCENT COLOR CO.
Dunellen, N. J.
Tel. 1521-W, Plainfield.

JOHANSEN BROTHERS
Painters & Decorators
OFFICE 169 NORTH AVE.
The Mulford Real Estate Agency.
First Class Work Guaranteed.

M. WARREN
PAINTER, DECORATOR
and PAPERHANGER.
83 SOMERSET ST.
Opp. Saengerbund Hall. Tel. Con.

J. C. POPE & CO.
INSURANCE
AGENTS
110 E. Front St. Plainfield, N. J.

—Advertise in the Plainfield Daily Press, it pays.

"AT THE FOUNTAIN"

These Cold Days Try a Cup of
Hot Coffee
Hot Chocolate
Hot Beef or Clam Bouillon
10 Cents a Cup

T. S. ARMSTRONG The Apothecary
Cor. PARK and NORTH AVES.

FLOWERS FOR ALL OCCASIONS

Daily shipments from our greenhouses. Decorations for weddings and banquets a specialty.

Chas. L. Stanley

159 East Front St. 'Phone 928.
Dealer in fine flowers, palms and ferns. We deliver in any part of Greater N. Y. or any city of the U. S. Floral design work by floral artists. Prices always moderate.

L. L. MANNING & SON.
STEAM GRANITE WORKS.
Corner Central Ave. and West Front St. Opposite First Baptist Church.

PRESS CLASSIFIED COLUMNS

Plainfield's Greatest Want and Exchange Market

COPY RECEIVED UNTIL 2 P. M. DAILY

One cent a Word for first insertion, one-half a cent a word for each subsequent insertion of the same advertisement for less than one month. Fifty cents a line, (six words) for one month. **DOUBLE CHARGE FOR CAPITALS. NO ADVERTISEMENT RECEIVED FOR LESS THAN 10 CENTS.**

The Plainfield Daily Press cannot give information regarding advertisements for which answers are to be sent care of the Press. Persons replying to office addresses must mail or leave written answers as stated in advertisement.

THE PLAINFIELD FLOWER SHOP

Formerly the Wadley Flower Shop

Special Sale of Ferns and Primroses, Friday and Saturday, at 25c each

WEST FRONT STREET AND CENTRAL AVENUE.
PLAINFIELD, N. J. 'PHONE 1721.

THE BOUND BROOK NURSERIES

Beautify Your Country Home Grounds
Ornamental Evergreens
Trees, Plants, Shrubs and Fruits
Landscape Contractors.

GREENHOUSES AND NURSERIES,
River Road, Bound Brook, N. J. Tel. 161.

OLIVE OIL

Our Own Importation, Just Received Direct from France.

Gallons, Half Gallons, Quarts, Pints
THE QUALITY IS UNSURPASSED.
Highly recommended by physicians for medicinal purposes.

FINEST BLENDS OF COFFEE
FRESH GREEN VEGETABLES

NEUMAN BROS.
GROCERS
Watchung Ave. and Fifth St. Telephone 760
Efficient and Rapid Delivery Service to All Parts of the City

CAPTAIN ROBERT F. SCOTT

Rumor In London Says He Has Reached the South Pole.

New York, March 7.—The London report that Captain Robert F. Scott of the British Navy, has reached the South Pole, is not credited here. As it is unconfirmed it is considered as an idle rumor unworthy of consideration. The New York Times, which arranged with Captain Scott, before his departure on June 1, 1910, to get his story exclusively, dismisses the report as unworthy of belief.

Captain Scott sailed from London on the Tetra Nova June 1, 1910, stopping at New Zealand on his way to Ross Sea, in the Antarctic regions. The Terra Nova is the largest and strongest of the old Scottish whalers. She was built at Dundee in 1884 and is 187 feet long and 32 feet in beam.

Since 1903 the Teera Nova has been engaged in polar trips, having been in both the Arctic and Antarctic regions.

MINORITY SUGAR REPORT.

Race Problem Urged Against Removal of Import Duty.

Washington, March 7.—The preservation of the purity of the Anglo-Saxon race and the stability of the government in Cuba are menaced by the Underwood free sugar bill, according to Representative Fordney of Michigan, Republican, who presented to the house the minority report on the Democratic sugar measure. Mr. Fordney charged further that the Democratic party had entered into an unholy alliance with the sugar trust, "the sole beneficiaries of such legislation."

Fordney argued that if Cuban sugar was deprived of a market in the United States turmoil and excitement would follow in Cuba, thus forcing this government to annex the island. Mr. Fordney urged southern Democrats to oppose the free sugar bill. He reminded them of the race problem in the south.

DENIES SHE SHOT HUSBAND.

Former Society Belle, Accused of Deed, Out on Bond.

Atlanta, Ga., March 7.—Mrs. Daisy Ulrich-Ogle Grace, widow of a millionaire Philadelphia paper manufacturer, charged with shooting her present husband, Eugene H. Grace, a prominent young Atlantan, at their home here and then locking him in the house to die, was released on heavy bond. Grace is in a critical condition and may die.

Mrs. Grace before her marriage was a society belle known in Philadelphia as "Daisy of the Leopard Skins" on account of the fur coats she wore. Despite the accusation of her husband Mrs. Grace denied that she fired the shot.

—Advertise in the Plainfield Daily Press, it pays.

AUCTIONEERS.

Murray, the Auctioneer

is now located at the old Auction Room Stand, 326 West Front street, near Grove. Household goods and merchandise of all kinds bought and sold. We also pack China and crate furniture and have good dry storage rooms at moderate charges.

Over 20 years experience in business and conducting sales.

ROBERT MURRAY,
Auctioneer and Appraiser.
326 West Front St. 'Phone 666

The Leading
Auctioneers
W. A. SCHORB & CO.
Also Dealers in Second Hand Furniture—Bought and Sold.
120 Madison Av. Jackson Blg
Telephone 1707-W.

STARCK'S
AUCTION ROOMS
SOMERSET ST.
FURNITURE, PICTURES & VIOLINS
Bought and Sold.
'Phone 873-R.

MONEY

can be procured here at legal interest and a very reasonable charge for our services as your broker.

We give customers a copy of agreement, which plainly shows amount received, number of payments to be made, and the discount if settled before maturity. Honorable dealing and courteous treatment.

Household Loan Co.
148 East Front Street,
PLAINFIELD.

HAND'S EXPRESS CO.
STORAGE
All Rooms Separate, Light and Dry
Furniture Packed and Shipped
Office 69 Somerset St. 'Phone 541

Watchung Express Co.
Incorporated.
120 Madison Ave. Tel. 1664-M-2
All Orders Promptly Attended To.

T. A. Moore
UNDERTAKER
612 E. Sixth St.
TEL. 741-R

Established 1872.
P. CASEY & SON,
UNDERTAKERS AND EMBALMERS
Office 116 Park Ave., Tel. 884-W. Res. 417 W. 3d St. Tel. 903-R. Office open day and night. N. Y. office 10 E. 22d St. Tel. 2094-Gramercy.

A. M. RUNYON & SON,
UNDERTAKERS.
402 Park Avenue. Telephone No. 40. Office open day and night. Office on Hillside Cemetery. New York office—50 Great Jones St. Tel. call 3245-Spring. New York Embalmers License—1220. New York Registered Licensed Undertaker No. 315.

DIED.

RANDOLPH—On Tuesday, March 5, 1912, Mary C. Keeler, wife of the late George W. F. Randolph, in her 72d year.

Services at her late residence, 909 West Front street, on Friday, March 8, at 3:30 p. m. 3 6 2

PHILLIPS—On Tuesday afternoon, March 5, 1912, at his home, No. 11 Rockview terrace, Henry R. Phillips, aged 57 years.

Funeral service at his late residence, Friday, March 8, at 2:30 p. m. 3 6 2

HOFFMAN—On Tuesday, March 5, 1912, Sering P. Hoffman, in his 82nd year.

Services at the residence of his daughter, Mrs. James L. Love, 27 Duer street, North Plainfield, on Friday, March 8, at 2:30 p. m. 3 6 2

CASE—On Thursday, March 7, 1912, John T. Case, aged 69 years.

Services at his late residence, 224 East Fifth street, on Saturday, March 9, at 2:30 p. m. 3 7 2

McGINLEY—In this city March 5, 1912, Margaret, beloved wife of John McGinley, in her 54th year.

Funeral from her late residence, Terrill road, Friday, March 8, at 8 a. m., and from St. Mary's church at 9 a. m., where a requiem mass will be offered for the repose of her soul. Interment in St. Mary's cemetery.

REAL ESTATE.

THE STATE TRUST COMPANY
Real Estate Department.
AN OPPORTUNITY FOR BUILDERS
We have to offer a tract of land of eight acres situated on one of the local trolley lines in a built up section of this City. Price $5,000. Act quickly.
2 10 tf

REAL ESTATE FOR SALE.

FOR SALE—House, 21 Fairview avenue; cheap to quick buyer; owner in town for short time. Call evenings, 609 Madison Ave. 2 23 tf

FOR SALE—New five room and attic house; half acre or more land; just over city line; easy terms. Fountain, 933 West Seventh street. 3 7 3

FOR SALE—7 room house, all improvements. 719 Essex street. 3 7 6

FOR SALE—New 7 room house, all improvements; chestnut trim; combination gas and electric fixtures; combination gas and coal range; steam heat; handsomely papered in dining and living rooms; has beam ceiling in dining room; 5 minutes from railroad station; one block from main trolley line; at sacrifice; $4,000. Owner can be seen at 522 Linden avenue, Elizabeth, N. J. 3 5 3

CHOICE LOT for sale—Berkley avenue, Netherwood; 95 foot front by about 235 deep. R. I. Richardson Westfield. N. J. Phone 66-1. 2 28 tf eod

FOR SALE—House and lot, 526 West Fifth street; 2 poultry houses with run, peaches and grapes; more than enough for home use. 2 24 1mo

FOR SALE—A few choice lots on Union street; the cheapest lots in Plainfield for the money. J. T. Vail. 7 19 tf

HELP WANTED—MALE.

MAN CANVASSER
A large New Jersey Corporation wants an experienced canvasser for local house-to-house soliciting; liberal salary and commission; give full particulars in first letter; applicants will be given personal interview, and if you are the right party for the position a contract will be given; work stars at once; steady employment. Address "Canvasser," 62 Market street, Newark, N. J. 3 4 6

WHITE man for church sexton. Address Work, care Press. 3 6

YOU ARE wanted to become railway mail clerk; $929 month; Plainfield examinations May 4th; questions and coaching sent free. Franklin Institute, Dep't. 234-N, Rochester, N. Y. 3 4 1mo

SITUATIONS WANTED—MALE.

CHAUFFEUR, competent and reliable, wishes position; references. Address Lawton, care Daily Press. 3 5 3

MAN, 27 years old, wants position on gentleman's place or farm; has finished study in farm college in Europe; speaks German, Polish and Russian; can read and write same. Call D. Klinikowicz, 513 West Third street. 3 5 3

REAL ESTATE AGENTS.

REAL ESTATE for sale, rent and exchange. Insurance in strong companies at lowest rates; money loaned on real estate. Thickstun & Emmons, 197 North avenue. tf

AS TO REAL ESTATE—MY TIME IS YOURS. FARMS AND EXCHANGES A SPECIALTY. D. FOSTER UPDIKE. 1 2 tf

MONEY TO LOAN.

MONEY TO LOAN on bond and mortgage. Mulford, opposite depot. 12 28 tf

TITLES abstracted for purchasers of real estate and bond and mortgage loans. Chas. J. McNabb, 209 North avenue. 2 18 tf

MONEY TO LOAN on bond and mortgage. Charles L. Moffett, attorney, Woodhull & Martin building. tf

MONEY TO LOAN on bond and mortgage. J. T. Vail. 4 9 tf

MORTGAGES placed on good security. Francis J. Blatz, First National Bank building. 8 24 tf

$25,000 TO LOAN at 5 per cent in sums to suit, on good mortgages. Elston M. French, 171 North avenue. 9 19 tf

WANTED—MISCELLANEOUS.

WANTED—Fifty feather beds; will pay good price to get them quick. Address Forest, 167 Main St., Rahway, N. J. 3 5 6

HELP WANTED—FEMALE.

FINISHERS WANTED ON MUSLIN UNDERWEAR; A FEW INTELLIGENT LEARNERS TAKEN. APPLY NAT LEVY CO., RINK BLDG. 12 27 tf

WANTED—Girl for general housework. 243 Somerset street. 2 20 tf

WOMAN CANVASSER
A large New Jersey Corporation wants an experienced canvasser for local house-to-house soliciting; liberal salary and commission; give full particulars in first letter; applicants will be given personal interview, and if you are the right party for the position a contract will be given; work starts at once; steady employment. Address "Canvasser," 62 Market street, Newark, N. J. 3 4 6

WANTED—Competent well recommended girl for general housework; no washing. 672 West Seventh St. 3 7 tf

WANTED — A housekeeper or mother's helper. Address E. P., care Press. 3 7 3

WANTED—White girl to cook, wash and iron. Apply 38 Myrtle avenue. 3 6 3

WANTED—Girl to play with child afternoons and Saturdays. Call 1216 Putnam avenue. 3 6 2

COOKS, waitresses, general housework and nurses wanted; wages $30 to $35. Call Mrs. Keller's agency, 22 Somerset place, 'Phone 1724. 3 5 6

WANTED—Young girl for general housework. 21 Sandford avenue. 3 5 3

WANTED—White girl about 20, for general housework; no washing. Apply afternoons, 248 East Ninth St. 3 5 tf

WANTED—Girl for dressmaking. Inquire of Mrs. J. Himmelfarb, 309-311 New street. 3 5

WANTED — Stenographer and typewriter; young man with some experience for local manufacturing concern. Address Sten, Daily Press. 3 6 3

WANTED—Experienced gardener, single man. Address G., care Press. 2 28 tf

WANTED—Reliable colored girl as chambermaid and waitress. Apply after 6 p. m., 59 Washington avenue. 2 27 t

WANTED—Operators, also learners, on ladies' muslin underwear; paid while learning. Schiller Bros. 520 West Front street. 2 19 1mo

WANTED—White girl for general housework. Apply 145 East Sixth street, before 7 p. m. 2 7 tf

SITUATIONS WANTED—FEMALE.

EXPERIENCED laundress wishes work at home and out. Mrs. S. Smith, 415 Plainfield avenue. 3 1 6

WANTED—Washing to do at home. 222 Grove street. 3 5 3

LAUNDRESS wants work for Mondays and Tuesdays. 136 Plainfield avenue. 3 6 4

ROOMS AND BOARD.

REOPENING of The Plainfield, M. A. Randolph, 515 Park avenue. A few available rooms, including back parlor; large dining room; home baking. 2 5 1mo

FOR RENT—Nice furnished room, with or without board. 4 Fritz place. 3 5 3

TO LET—Furnished, two desirable large well furnished front rooms in private family; every convenience offered. 119 Westervelt avenue. 3 6 6

LARGE sunny third floor, front room; excellent board; home comforts. Mrs. Berrien, 602 Madison avenue. 2 24 tf

NEATLY furnished room for rent. 641 West Third street. 3 6 3

FURNISHED rooms to let with board. 433 East Seventh street. 3 2 tf

RENT—With board, two rooms with bath. Mrs. West, 120 Crescent avenue. 2 27 12

LARGE room, with board, suitable for gentlemen. Mrs. L. P. Williams, 137 Crescent avenue. 1 25 tf

CHICKENS AND EGGS.

ANCONAS—Prime winter layers; hatching eggs, $1.25 setting. Address Anconas, care Press. 2 21 1m

FOR SALE—15 hens, hen house and run; also blue flame oil stove and oven. Erwin, 1022 West Front street. 3 4 tf

FOR RENT.

SIX-ROOM flat to let, all improvements; 140 East Second street; $16. William Hand, 215 Jackson avenue. 3 5 tf

TO LET—Seven room house, all improvements; nice location; $30 per month. Apply 717 Richmond street. 3 7 3

TO LET—4 rooms and laundry, small garden; $10 month; 6 large rooms, part improvements, central location; $15 month. Apply Lemuel A. Tunison, real estate and insurance, No. 325 North Front street, city. 'Phone 1016-J. 2 22 tf

TWO rooms to let. 94 Grandview avenue. 3 7 3

FOR RENT—FROM MAY 1ST, 7-ROOM HOUSE; ALL IMPROVEMENTS; HOT WATER HEAT; ALMOST NEW; 3 MINUTES FROM R. R. STATION; 2 MINUTES FROM TROLLEY. CALL HARRIGAN, 929 SOUTH AVENUE. 3 7 3

FOR RENT—Eight rooms and bath; improvements. 208 West Sixth street. 2 4 6

MISCELLANEOUS.

A RARE OPPORTUNITY—Will dispose of our entire stock of seasonable furniture and household goods within the next 30 days at our great removal sale, at unusual low prices; in fact no reasonable offer refused. The Exchange, 325 West Front St. 1 4 tf

IF YOU NEED something to build you up, get a bottle of Tonic Hypophosphites at Nagle's Pharmacy. Good spring medicine. 2 29 tf

STORE your furniture with the Plainfield Storage Company; reasonable rates. Orders left for moving vans, Nagle's, Front and Grove Sts. 1 18 tf

PHOTOGRAPHING — Home portraiture. Wardner, 610 Division St.; 'Phone 100-W. 10 4 tf

H. H. BUTLER, D. V. S.—Pet animals a specialty. OFFICE AT WM. T. CAMPBELL'S, 108 Somerset street, 'Phone 230. Hospital for dogs. (Cut out for reference.) 1 8 tf

RIDING lessons; fine saddle horses to hire; horses boarded; exchanged. Riding School, 775 Kensington avenue, street. 'Phone 194. 1 8 tf

FOR SALE OR TO LET.

HOUSE for sale or to let, 409 East Fifth street; eight rooms and all improvements; lot 55 by 150; convenient to station. Apply evenings or Saturday afternoon. 2 17 1m

FOR SALE OR TO RENT—No. 303 MADISON AVENUE, 9 ROOMS; ALL IMPROVEMENTS; HOT WATER HEAT. FRANK H. SMITH 225 MADISON AVENUE. 3 4 tf

FOR SALE OR RENT—A new 9-room house on Lennox avenue, all improvements. Inquire 525 Park avenue. 2 14 tf

EMPLOYMENT AGENCIES.

MURRAY'S Employment Registry, 226 E. Front street. Reliable help, moderate fees; temporary help at short notice. Near Y. W. C. A. 'Phone 666. 9 20 tf

EMPLOYMENT Agency, Mrs. Keyer, 22 Somerset place, the oldest and most reliable (all nationalities) 'Phone 1724. 7 1 tf

WANTED TO RENT.

WANTED—Two or three unfurnished rooms, suitable for physician's office; preferably on Front street, Madison avenue or Central avenue. Communicate with 731 West Third street; 'Phone 671-W. 2 5 tf

FOR SALE.

FOR SALE—Manure, sand and soil. Fred Carter, 656 South Second street; telephone 1788-W. 3 6 6

FOR SALE—Good horse for delivery or any work; cheap if sold now. G. E. Cowling, 208 Watchung avenue. 3 5 5

FOR SALE—Good cheap work horse. 109 Randolph road. 3 7 2

FOR SALE — Bed, complete; rug, 9x12; other things. Pike, Babcock building; Tel. 367-R. 3 7 3

FOR SALE — Cedar for arbors, fences, and rustic work; also bean poles. John Mobus, Box 320, 'Phone 670-R. 3 7 2mo

FOR SALE—Well bred Great Dane puppies; of the very best strain. Address Miss M. A. Eaton, Sunbright Farm, Valley Road, North Plainfield. 3 7 6

OLD papers for sale; put up in packages of 100 copies for 10c. Apply at this office. tf

FOR RENT.

TO LET—New six-room house, ten minutes from trolley; $10 month. Hand, 134 Netherwood Ave. 11 8 tf

THREE stores for rent, corner Watchung avenue and Fifth street. 2 28 tf

STORE to let; suitable for first-class tailor or barber; all improvements, with steam heat; good location. Inquire R. H. Keenan, corner East Fifth and Richmond streets. 2 14 tf

APARTMENT to let in the Lincoln; all improvements. Apply 12 Depot Park. 2 28 tf

SIX-ROOM house to let; $15; part improvements. Apply W. S. Crook, 664 South avenue. 2 19 tf

TO LET—Four new apartments with all the latest improvements; 916-920 West Fourth street, corner of Stebbins place. Inquire S. Mann, 919 West Third street. 'Phone 1996. 3 6 tf

FLAT TO RENT—6 rooms and bath, all improvements, rent $21.50; water included. Inquire A. Bohren, 11 Greenbrook road. 2 26 12

SEVEN room house, all improvements; 1226 Cameron avenue; rent reasonable. Dr. Gesswein, 102 Central avenue. 2 24 tf

TO LET—New apartments, 6 rooms and bath; gas, electric light, all hardwood finish throughout; finest location. Apply William J. Conroy, 19 Fairview avenue, North Plainfield. 2 27 tf

FLAT to rent. Apply 187 North avenue. 2 13 tf

FOR RENT—Four rooms, city water, large attic. John Manley, 321 Park avenue. 2 23 tf

NEW four-room apartment, city water; South Second street opposite Safe Works; $10. John Herrmann, 411 Somerset street, Tel. 70-J. 2 17 tf

FOR RENT—Upper apartment two-family house; steam heat, all improvements; 95 Westervelt avenue. Lamar VanSyckel, 146 Park avenue. 2 17 tf

TO RENT—For six months or longer, fully furnished home on East Seventh street. Apply by letter to Miss Mellick, 209 East Seventh St. 3 5 6

FOR RENT—6 room house, central; improvements; reasonable to right party. Address Reasonable, care Press. 3 5 tf

TO LET—Space for desk room or bootblack. 213 West Front street. 3 6 3

TO LET—New six room house, all improvements. 108 Westervelt avenue. 3 6 3

NINE-ROOM house and barn; all improvements. Mrs. Kenyon, 331 East Seventh street. 'Phone 325-J. 3 5 tf

FOUR rooms, near Safe Works. Inquire evenings, Apartment 11, The New Madison. 2 5 tf

TO LET—Seven room house, with hot and cold water, new bath and fixtures, gas, stationary tubs. T. Callahan & Son, Richmond street. 2 19 tf

FLAT TO LET—Six rooms and bath. Inquire 1040 West Seventh street, telephone 450-W. 2 29 tf

FOR RENT—8-room house, all latest improvements; hot water heat, $32.50; two 7-room houses, all improvements, $30; 7-room house, $25; 11-room house, $40; houses, $17 and $15; also houses and lots for sale; terms to suit. D. F. Duggan, 511 East Seventh street. 2 16 tf

TO LET—Four-room apartment on Webster place, near Seventh street; improvements. Apply 770 Woodland avenue. 2 26 tf

TO LET—6-room house, part improvements; $15. Inquire 1092 Arlington avenue. 2 15 1mo

TO LET—4 and 5-room apartments; with all improvements, except heat; rent $14 and $18. M. F. Cano, 142 North avenue. 2 8 tf

HOUSES to let: 207 Manson place, 959 South Second street, 216 Pond place, 226 Prescott place. J. Sachar, 731 West Third St. 2 9 tf

TO LET—To small family, eight-room house, centrally located; all improvements. Call afternoons at Neuman Bros.' 2 7 tf

FOR RENT—From April 1, house 8 rooms and bath; all improvements, with barn; No. 45 Prospect place near Washington avenue. J. V. E. Vanderhoef, care Woodhull & Martin Co. 2 17 tf

TWO flats to let—Steam heat, newly papered, all improvements; centrally located. Neuman Bros., Watchung avenue and Fifth street. 1 23 tf

SPORTS OF ALL SORTS

MAGNATES MUST DEVELOP STARS

Arthur Irwin, Yankees Veteran Scout, Says His Job is Getting Harder.

NOTHING LIKE THE OLD DAYS

Money Could Buy Stars Then—Now They Have to Be Made—None of the Present Day Top-notchers Brought Fancy Prices, He Says.

"Digging in the minors and little jerkwater towns for future diamond stars isn't what it is cracked up to be," says Arthur Irwin, the Yankees veteran scout, who is soon to leave on another scouting tour. According to the man whom the Yankees depend upon for their star players, real good baseball players are at a premium these days.

"Scouting," comments Arthur, "isn't like it used to be. There was a time when a man could go through the bushes and pick up all kinds of men; but times have changed since then. The scout who is lucky to pick up one really good ball player during a season can congratulate himself and feel satisfied that he has earned his salary."

Scout Irwin declares that there never was such a slim market for ball players as at the present time. "Big league clubs," says Irwin, "are not in the market to sell star players, naturally, and that's why it is so hard for any one club to gather a galaxy of stars. Every club owner wants to hold on to his best men, for they are the ones who bring success to his club. Money cannot buy them. The club owner must rely on the scout, for he is the one man behind the gun, so to speak. He is the man who unearths the stars.

"I remember the days when money could buy big men; but how clubs must develop them. Few of the leading batters today were purchased for large amounts, but of course there are exceptions. Take Detroit's case with Ty Cobb, for instance. The Tigers got him from a small bush league but they had to develop him first before he was anything. Most every headliner brought to the majors had to be sent back to the minors for seasoning.

"There's Tris Speaker of Boston, for instance. When the Sox got him he didn't know much, but he was a man who could be taught. The Sox saw that and sent him back to the minors to learn something. Jimmy Collins' case is another similar one. It took Pittsburgh two years to develop Jack Miller, but after the Pirates got through with him they made a great second baseman out of him. Devore of New York didn't amount to much when the Giants got him. McGraw, however, saw a future for him and made him learn in the bushes. What was the result? The Giants developed a great little outfielder.

"It took the Phillies a year to make a good pitcher out of Chalmers. When we got Connell a lot of persons said he didn't amount to much; but I knew better. I watched that man and I saw the makings of a great pitcher. You want to watch that fellow this year. The year's experience and teachings he has had in the International League is going to have its result this year. Russ Ford was a gawky fellow when we got him, but after a year's workout with Jersey City he developed. Of course all these fellow's showed signs of better playing form when they were first looked over, and all they needed to develop was some one who could teach them what to do.

Irwin says he doesn't think it a wise plan to spend large sums of money for players. "Pick up youngsters who look good," says Irwin, "and you will get better results. That is my plan. Youngsters make better players than these so-called stars."

No one knows the scarcity of real stars better than the scouts, declares Irwin. "Pittsburgh has spent fully $50,000 in the past five years and as yet it hasn't secured a first baseman. They have never had a real first sacker since the days of Kitty Bransfield. They need a first baseman so badly this year that either Wagner or Miller may have to cover the bag.

"The St. Louis Browns have been trying for five years to pick up a third baseman, but they haven't got a star to cover the place yet.

"The time is now ripe when clubs must develop their own men. You can't buy the talent any more. The competition is too great. And the fellow who is able to pick up the men who show future ability is the man who can bring success to a team. Developing players is the keynote to a team's success. Unless managers can do this they stand little chance to build up winning teams no matter how much money is behind them."

JONES, THE GREAT MILER, AN ABILITY CONSERVER

Probably no other college athlete takes such splendid care of himself as John P. Jones of Cornell, the holder of the world's amateur record for the mile. In particular Jones makes it a rule not to overdo athletics.

He did not compete in a single meet from the time of the 1911 intercollegiate meet until the cross country run in the fall. He has resisted all requests that he run for athletic clubs and has confined his competition to meets in which Cornell has teams.

Photo by American Press Association.

JOHN PAUL JONES, HOLDER OF THE WORLD'S RECORD FOR THE MILE.

On top of his splendid mile performance at Boston a short time ago he ran a half mile recently in New York, winning the two mile relay race for Cornell, the time for his relay being 1 minute 57 seconds. There is no doubt that if he desired Jones could establish a new world's record for the half mile indoors.

Champion Trotting Gelding.

Chauncey Mitchell, the champion trotting gelding of last season, will campaign this year in the colors of C. K. G. Billings, who recently bought the rare trotter for $4,500. Charley Mitchell last year hung up a record of 2:04¼.

THE GINGER JAR

How are you hitting 'em?

Next Saturday night the pins will begin to fall in the National Bowling Tournament at Paterson.

Jake Daubert's name is seldom heard in Cleveland and breakfast foodily speaking there's a reason. The Naps once owned him and let him go to the minors.

As a winter's recreation Frank Schulte, the slugging right fielder of the Cubs, spent the season in Chicago writing pomes about the team.

The first thing that Connie Mack said when he landed at San Antonio was that the team he feared the most was the Yankees under their new leader Harry Wolverton.

It's use would be appreciated here! A metal backed rubber ring, fastened out a few inches from the wheel of an automobile, is claimed by its inventor to prevent splashing the mud on pedestrians.

The matter of sizing up a recruit in four of five weeks is one of the biggest gambles of the game in which many a busher looses out in the show down.

Snapshots of the youthful batting phenom in March:

Swing.

Bing!

Moving picture of the same young man in May:

Fan.

Can.

The twenty greatest men, richest men, wisest men, oldest doctors, and greatest players in the game have all been selected. But till yet no one has been brave enough to pick the twenty biggest dubs or the twenty largest tanks.

Russell Ford looks better than any other year at this time it is said. On his way to the training camp he hopped off the rattler in Chicago to see his receiving mate, Ed Sweeney, who by the way looms up as a genuine hold-out. Russell says the Moose is doing well in business and don't care whether he plays ball this summer or not.

"Lanky" McConnell is the latest Yank to report. He strolled into camp yesterday from his home at Anderson, S. C. Big Mac is no stranger in fast company. He was about the best pitcher in the International last year and had Somerville eating out of his hand here in the last game in the Central New Jersey League. Besides that he played first base under Stallings for the Yankees in 1909 when Chase had the small pox.

All fans agree that the pitcher who holds up a game by pesky deliberation in delivery is worse than the homegoer who needs holding up.

The happiest moment of a rookies life is when the majors draft him from the minors. The saddest—when they send him back.

Fraternal League Match.

The Red Men's five and the Elks' bowling team are scheduled to roll a match in the Fraternal bowling league on the Olympia alleys tomorrow night. This is the second meeting of these quintets in the tournament.

WHEN JACK DOYLE HAD HIS TROUBLES AS A MANAGER.

Talking about "foreigners" breaking into the game, Hughey Duffy tells a good one on Jack Doyle, who managed the Milwaukee Brewers about five years ago. Doyle was also strong for the Celts as the only real player worth while, and the story goes that Duffy ran across Doyle in the east during the middle of the playing season when the Brewers had crawled down to the cellar hole and were rapidly intrenching themselves against disturbance the rest of the season. Doyle, of course, wasn't going around with a "won't come off" smile chasing itself over his countenance. In fact, he was just about as happy as a chicken during the flood season.

"How's your team going?" asked Duffy.

"Going?" roared Doyle. "How do you think it's going, and how can any team go when you can't pronounce the names of half of your players?"

Doyle was probably referring to Frank Schneiberg and a few more players with Teutonic names who were drawing money from the Havenor treasury at that time.

CHANGED GOLF DATES WILL ENABLE HILTON TO COMPETE

Announcement has been made that owing to the fact that the British amateurs could not arrange to play on the date previously named, it had been decided to hold the United States Golf association championship at the Chicago Golf club in Wheaton, Ill., Sept. 2, 3, 4, 5, 6 and 7. It has also been decided to change the date of the national open championship from June 27 and 28 to Aug. 1 and 2, to enable American professionals to play in the British championship.

By these changes in dates it will give Hilton, the international champion, an opportunity to compete in this country this year.

Simultaneously it was agreed to change the date of the Western Golf association open championship in Chicago, set for Sept. 5 and 6, at the Idlewild Country club, to some time during August.

RUTHERFORD ELKS TO HOLD ATHLETIC ENTERTAINMENT.

Rutherford Lodge, B. P. O. E., 537, has arranged an all-star athletic entertainment to take place in the Elks' hall, in that place, on March 20. The feature bout of the evening will bring together Kid Fink and Leo Baker, both of Passaic, and if their past performances count for anything, this six-round go should be a hummer from gong to gong.

Tommy Carroll, from Battling Hurley's camp, and Eddie Jordan, of South Paterson, will clash in the semi-final. The other two bouts on the program will be Kid Goodman and Tiger Young, both of New York city, and Kid Monroe, of Passaic and Kid Minger, of Garfield.

HOW AN ELEVEN FROM THE ATHLETICS WOULD LOOK.

There was some talk at the recent meeting of the baseball magnates to hold their men under twelve months contracts. If they ever do and Connie Mack decided to take up any other sport to keep his players busy he could put in the field an eleven that would look as good as any the game has ever seen.

The lineup would look something like this:

McInnis, left end; Morgan, left tackle; Baker, left guard; Thomas center; Lord, right guard; Murphy, right tackle; Krause, right end; Collins, quarterback; Oldring, left halfback; Strunk, right halfback; Coombs, fullback.

—Advertise in the Daily Press.

GOLF VS. BASEBALL.

"Gee, but you golf players got a cinch game," said Jim Scott, dean of the pure amachoor twirlers, the other day to Marty O'Loughlin, professional at the Country Club. "If they planted our pill on a nice little mound and everybody carefully backed away a half a block to be sure no one joggled our elbows, only a rummy could fail to hit .800."

"Cinch be jiggled," retorted Marty. "We haven't anything on you ball players. Whenever you do hit the ball there are seven or eight guys on the job to chase it and throw it back. We have to chase after the ball and lam it all the way back home ourselves."

"That's a bum point," said Jim. "Why, if we could field our own balls, we'd hit 1,000 and never stop scoring."

Speaking of Marty O'Loughlin, it is said that while a professional he naturally feels impeled to hand out a little Scotch when he talks golf, he always loyally mixes some Gaelic with the Scotch. His favorite links expression is said to be "Erin go hoot!"

LOVING CUP FOR MOST POPULAR BOWLING TEAM

A theatrical manager of Paterson has offered a handsome silver loving cup valued at a hundred and twenty-five dollars to the most popular bowling team that visits Paterson during the sixth annual tournament of the National Bowling Association to be held there March 9 to 30.

This contest is open only to visiting teams and the voting will be conducted by the patrons of the play house holding reserved seat tickets. To each paste board will be attached a coupon where upon the holder may register his choice for the trophy.

Entries for the Silk City tournament closed last Saturday night, and the completed lists show that there are two hundred and ten five-men teams, four hundred and eight two-men teams, and one thousand individual entries. This makes the Paterson tournament rank third in size that the National organization has promoted. It is surpassed only by the Madison Square Garden contest, and the games at Buffalo.

Newark has sent twenty five-men teams to the tournament, New York has contributed seventy-three quintets, Philadelphia twelve, and Passaic county fifty. Entries in lots of one or two teams have also been received from points in Canada, most of the middle class cities in New York State, Chicago, St. Louis, Cincinnati, Cleveland, Toledo, Detroit Washington, Richmond and Baltimore.

EASTERN LEAGUE TITLE CLINCHED BY TRENTON.

Trenton, March 7.—Trenton virtually won the Eastern League basketball championship last night by defeating De Neri by the score of 37 to 17.

The locals have a good lead now and are looking forward to the world's championship series with Johnstown, the winner of the Central League pennant.

Bar Kidney Punch.

New York, March 7.—In the future no boxer will be permitted to hit his adversary over the kidneys, according to the rule passed by the State Athletic Commission yesterday. The Commissioners have couched the terms of the rule in mandatory language and will insist that it be enforced from now on. Fight fans will hail the enactment of this rule as one of the best ever passed by the Commission to safeguard the interests of boxing. The kidney punch has long been frowned upon by the habitues of the ringside. As there was no official ruling against it, boxers used it whenever they felt so disposed.

Elks' League Match.

The Elks bowling team are scheduled to roll a match in the Elks' tournament with the Elizabeth Bills' five at that place tonight. A large delegation of rooters will accompany the team to the county seat.

Rattling the Skeleton.

A considerable number of the finny tribe of suckers which inhabit Cedar brook are taken from the waters nightly. In two evenings this week, George VanNess and his brother succeeded in gigging 131 fine fish. Most of the fish were taken from the brook in the south section of the city. Another party of giggers waded through Green brook one evening recently, but the result of their expedition was a tomtao can and a paintkeg. (Daily Press Thursday, April 12, 1888).

WOMEN PETITION AGAINST EMPLOYERS' LIABILITY ACT

(Special from Staff Correspondent.)

Trenton, Mar. 7. (Special.)—Signed by 800 members of women's clubs throughout the State, a petition was presented to the Senate last night urging the repeal of he employer's liability law. It was offered by Senator Pierce, of Union county, and was referred to the Judiciary Committee. The women are opposed to it because it makes the employers of domestic servants liable for accidents to their employes. Senator Gaunt, of Gloucester, has in a bill excluding the employers of domestic servants and farm laborers from the provisions of the law.

TIGHTENING THE COILS ABOUT ALLEGED FORGER

Another link was added today to the chain of evidence against James Turner, colored, arrested yesterday as an alleged forger and passer of bad checks. The dauhgters and two servants of Rev. Dr. Charles A. Eaton, of Washington Valley, identified him as the man who worked on the clergyman's place for two days last month, when a blank signed check, which was afterward cashed at the Plainfield Trust Company, disappeared, and Dr. Eaton identified another check which was offered to Robert Murray, as one torn from his check book.

Turner had already been identified as told yesterday, by Mr. Murray and an employee of Frank Linke, who was given a worthless check for $10 Saturday. The negro will be arraigned tomorrow in the city court. He denies his guilt.

Turner's arrest here caused concern to another colored James Turner, who is afraid people will think he is the suspect. He lives at 630 West Third street, and works industriously as an ash carter during the chilly season and as a garderner durthe summer.

20th Century Wreck.

Cleveland, O., March 7.—Five Pullmans of the Twentieth Century Limited were derailed just outside the Collinwood yards here early today. They smashed into a shanty occupied by George Mouer, a switchman, instantly killing him. A few of the passengers suffered trivial injuries. George Hall, of Woonsocket, R. I., were taken to a hospital and one of his arms amputated. None of the train crew was hurt.

Big Fire In Chicago.

Chicago, Ill., March 7.—Fire early today destroyed the plant of the Illinois Woollen and Cotton Manufacturing Company, at Nos. 902-904 South Morgan street, and spread to tenements at either side, routing out thirty-two families. There were several explosions of gas in the basement of the structure. The damage amounted to $75,000.

—Try a Press want ad.; it will bring results.

INTERESTING TALES FROM INSIDE THE COUNTY JAIL

Stories seldom told, yet vibrating with interest, lurk in the county jail, where they may be heard if one finds Warden Dodd, who is widely known in Plainfield, no humor intended, in a communicative mood. There are tales of near-escapes from the jail, of how the prisoners found a way of lighting cigarettes without matches and stories of how drinks were smuggled into the jail, until the tricks of the prisoners were discovered. The supervision of the jail looks like an easy proposition to the casual observer, but it is a position which calls for constant watchfulness, for when everything is apparently quiet and the prisoners most tractable they are likely to be planning a delivery.

Matches are forbidden property in the jail, and how carefully prisoners will plan for one, or two puffs of a cigarette is shown in a story told by Warden Dodd.

It happened years ago before the present courthouse was built. The warden had reason to believe that the prisoners were smoking, but he could not ascertain how they were getting matches. Finally he went into the old courthouse and stationed himself at a window from which he could see inside the jail, and was rewarded by seeing half a dozen prisoners taking turns at smoking a cigarette. The warden cornered one of the smokers, who finally confessed that he had been smoking and told how the cigarette had been lighted. One of the jail inmates had manufactured a "buzz saw," made of a piece of string and a steel button cut from his coat. By spinning this so close to the floor that it struck the stone he managed to get sparks enough to set fire to a pocket handkerchief. The linen was allowed to smoulder until it formed excellent tinder, and thereafter one spark was enough to create a light.

The tinder was kept hidden between the leaves of a magazine and Warden Dodd still keeps it as a curiosity.

There are always two trusties at the jail. These are generally men who have been committed for short terms and whose whereabouts when they are out of jail are well known to the police. They are allowed the freedom of the jail yard and are kept busy doing odd jobs. A few years ago, when the jail was rebuilt and various improvements were made, two electric fans were installed in the kitchen for ventilating purposes.

To allow the free circulation of air in the culinary department it was necessary to cut two new windows. The sides of these were cemented and they were protected by thick iron bars set about two inches apart. One day the warden discovered that the cook had been drinking and he set out to trace the source of his liquor supply. It was not difficult. When the warden was supposed to be at dinner the cook, who was a prisoner himself, lowered a piece of cord through one of the ventilators and stealthily drew it up again. When it hove into sight there was a black bottle hitched to it. It was discovered that the trustees were obtaining drinkables from outside and supplying them to the cook. A piece of strong fine mesh wire stopped the transfers.

Lecture On Wireless Telegraphy.

Dr. Charles Tyndall, of Mt. Vernon, a scientist, will give a lecture on wireless telegraphy at the First Baptist church, tonight, under the auspices of the Men's Conference Bible class.

—Advertise in the Daily Press.

Soon we will say,
Goodby to the icycle
Then comes the time
To get out the bicycle

If you have a wheel you want repaired see me.
If you need a new one I have the most complete line in the City
A Few Second Hand Wheels from $5 up.

JACK HORNER
33 Somerset St. Tel. Conn. Plainfield N. J.

THE INSIDE STORY OF THE O. SPLASH DIVORCE CASE WAS UNCORKED

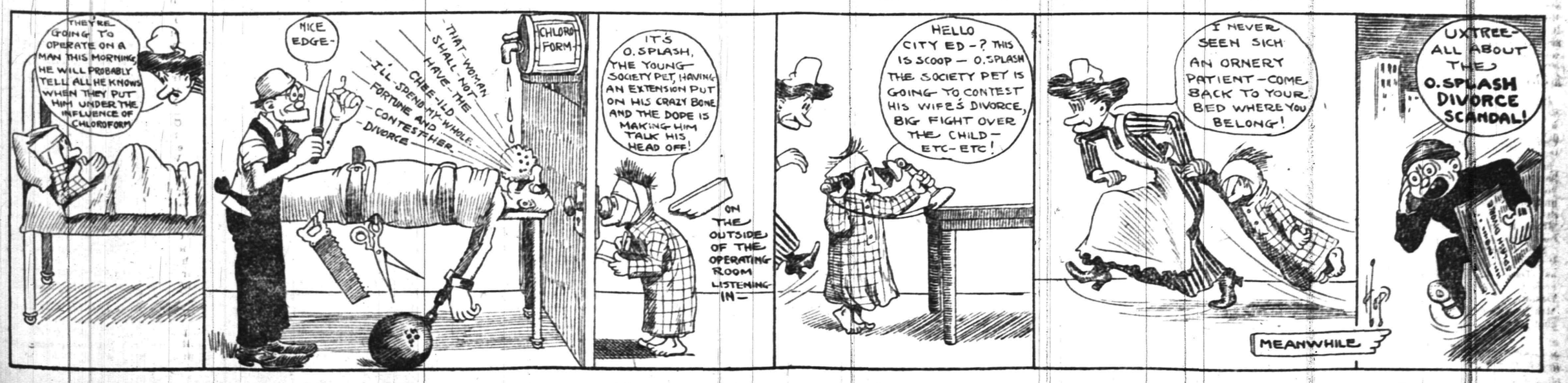

The Six Young Women

who will make a

Two Months' Tour

of

EUROPE

as the guests of

The Daily Press

will see among countless other world-famous structures

TOWER OF LONDON

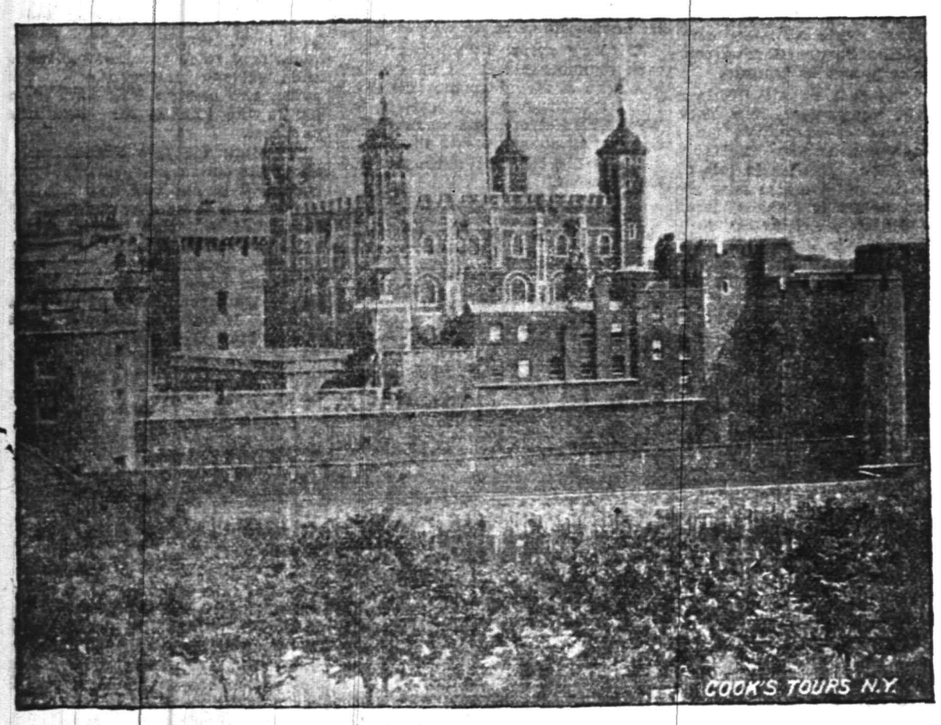

Now is the time to enter the contest. It costs you nothing but a little effort.

HOW TERRITORY WILL BE DIVIDED:

First Contest District—City of Plainfield, west of Park avenue, including west side of the avenue.

Second Contest District—City of Plainfield, east of Park avenue, including east side of the avenue.

Third Contest District—North Plainfield Borough.

Fourth Contest District—Watchung, Fanwood, Scotch Plains, Westfield, South Plainfield.

Fifth Contest District—Dunellen, Lincoln, New Market, Bound Brook and Somerville.

One coupon will be found in every issue of the Daily Press until the contest closes, and additional votes can be secured for cash payments on subscriptions to the Press in the following proportion:

		Votes on old subs.	Votes on new subs.
Ten weeks	$1.00	150	300
Six months	2.50	400	800
One year	5.00	1000	2000
Two years	10.00	2500	5000
Three years	15.00	4500	9000

Nominations can be made at once. A blank will be found elsewhere, and this will entitle the contestant to 500 votes. Not more than three nominating ballots will count for any one candidate.

See the Contest Editor at this office for Particulars, Prospectus, etc. Free

URGED ATTACK ON KNOX AND PARTY

Fifty Nicaraguan Anti-American Conspirators Arrested.

TRAIN CLOSELY GUARDED.

Machine Guns and Soldiers Precede and Follow Visitors From Coast to Capital—Secretary Pays Visit to Congress and Supreme Court of Republic.

Managua, Nicaragua, March 7.—Fifty leaders of an anti-American crowd here were arrested shortly before the arrival of Secretary Knox and his party and placed in jail to remain until the party leaves. They included the entire editorial staffs of the two newspapers Diario de Nicaragua and the Diario Moderno. In the papers had been published letters and display headings suggesting violence toward the secretary and his party. This was the first sign of anti-American hostility that has openly appeared.

The government was aware of the movements of the plotters, and all precautions were taken to prevent any untoward event. During the 100 mile run from Corinto to Managua a pilot train carrying fifty soldiers and a machine gun preceded the special on which Secretary Knox and party were traveling. The special was followed by a train carrying 100 soldiers and another machine gun.

Secretary Knox and party drove about the city and attended the session of congress. The people made a holiday of the day, and the visitors were greeted in the most friendly manner. Numerous festivities had been arranged for the day, and all were attended by great crowds. After the visit to congress Mr. Knox and party visited the supreme court, after which the president of the republic gave a grand reception in their honor.

STILL HOPE TO SETTLE IT.

Government Continues Efforts to Enter British Strike.

London, via Glace Bay, March 7.—Premier Asquith and his ministerial colleagues, aided by the conciliation board, under the presidency of Sir George Ranken Askwith, began another effort to bring the striking miners and mine owners together. There were several conferences. Meanwhile the government hesitates to bring in the bill in parliament for the establishment of a minimum wage in the collieries.

The ministry is thoroughly alarmed over the dangers from the strike.

The trades unions at Grimsby, where there is great distress, have asked the mayor of the town to apply the law for feeding poor children, many of whom are going to school without their breakfasts.

All the industries in the midlands, where the biggest iron and steel industries are located, are at a complete standstill.

SZECHNYI JEWELS STOLEN.

But Police Found and Returned Them; Valued at $200,000.

Vienna, March 7.—The newspapers here print a story to the effect that jewels to the value of $200,000 were stolen from the residence of the Countess Szechenyi, formerly Miss Gladys Vanderbilt, at Budapest last week. A detective found the jewels wrapped in a newspaper, where they had been hidden in a garage attached to the house.

Countess Szechenyi sent a check for $600 as a reward for the detective who had discovered the jewels. The chief of police ordered the detective to return the check on the ground that the police are not allowed to receive rewards for doing their duty.

TAFT TO ANSWER T. R.

Will Reply to Columbus Speech In Address at Chicago Saturday.

Chicago, March 7.—One of the biggest political events prior to the national conventions, local political leaders say, will be the visit of President Taft to Chicago next Saturday.

As guest of honor of the Swedish American League of Illinois the president will make his principal speech of the day. It is understood that he will reply to the address made by Theodore Roosevelt recently at Columbus.

The occasion will be the anniversary commemoration of the sinking of the Merrimac by the Monitor in Hampton Roads and in commemoration of the inventor of the Monitor, John Ericsson.

CANDY EASTER EGGS SEIZED.

New Famine In Children's Holiday Dainties Threatens.

Boston, March 7.—Boston is threatened with a famine in Easter candy eggs as the result of a suit began by the United States district attorney following the seizure of more than 300 cases of candy eggs alleged to contain talc in violation of the pure food regulations.

This candy was seized on complaint of the local pure food laboratory.

Weather Forecast.

Snow in northern, snow or rain in southern portion Thursday, with increasing northeast to west winds; Friday unsettled.

—Heros are merely wage payers to their valets, while many a wage-earning valet is a hero's chief support.—Florida Times-Union.

MAJOR GEORGE C. SQUIER.

Appointed New Military Attache to United States Embassy in London.

© American Press Association.

ENTERED SCHIFF HOME WITH KEY, HE SAYS

Brandt Expected to Tell This to Grand Jury.

New York, March 7.—Before Folke H. Brandt went before the conspiracy grand jury it was known that he intended to tell that body that he entered Schiff's house on the night of March 8, 1907, by means of a key that he had had for several months, that he didn't expect to encounter Schiff, that Schiff came on him unexpectedly and that he hit his former employer with a bowling pin as a result of an altercation.

The examination of Brandt was regarded as practically the climax of the investigation. Other witnesses may be called, but it was said that the work of the grand jury is about finished.

CRY "DEATH TO AMERICANS!"

Mexicans In Riot Near City of Mexico. Crespo Secs Taft.

City of Mexico, March 7.—A riot occurred at El Carmen, a suburb of this city, and a mob rushed through the streets shouting, "Death to the Americans and Orozco, Vasquez and Zapata!" Six persons were wounded.

Five hundred Americans left here bound for any port they can reach.

It is reported that General Hernandez, with 300 federals, has defeated a force of rebels near Mecaxa. Two hundred rebels and 200 federals fell.

Two thousand Americans have registered themselves and their property at the consulate here in order to prepare for claims for indemnity later.

Washington, March 7.—Conditions in Mexico were given consideration at a conference between President Taft and Senor Crespo, the Mexican ambassador.

The visit was for the purpose, it is understood, of presenting a personal appeal from President Madero that the shipment of rifles and ammunition through El Paso be prevented and that steps be taken to stop the activities of Emilio Vasquez Gomez at San Antonio, Tex. The Mexican government insists that he has signed a proclamation as provisional president and that from American soil he is directing the revolution.

MERCHANTS KILL A BILL.

Arguments For Liquor Selling by Department Stores Are Effective.

Albany, N. Y., March 7.—Prominent business men of New York city, including E. W. Bloomingdale, Jerome Siegel and J. R. Butler, before the assembly excise committee opposed the McKee bill prohibiting department stores in New York from selling liquor.

The merchants insisted that the practice had never been abused. J. H. Patterson of the Antisaloon league thought women who were too timid to go to a saloon "worked" the liquor branch of the department store. The opponents made such a good impression that the bill is not likely to be heard again.

11,000 VOLTS THROUGH BODY

Wireman's Leg Burned Entirely Off. Lives, but Can't Recover.

New York, March 7.—Eleven thousand electric volts passed through the body of John Hill, a wireman at the New York Central power house. He is still alive, but no trace of his right leg between the knee and ankle remains. His right lung collapsed under the electrical shock. There is no chance of his recovery.

Assembly May Rescind Action.

Albany, N. Y., March 7.—The assembly judiciary committee reported favorably a resolution rescinding the action of the last legislature in approving the federal constitution income tax amendment.

Oxford American Wins.

Oxford, England, March 7.—In the Oxford annual varsity sports held here W. A. Ziegler of Iowa, a Rhodes scholar, won the weight contest with a throw of forty-three feet two inches.

—When it comes to getting something for nothing, his Santanic majesty is at the top of the heap.—Chicago News.

FUR NOTES
—BY—
Charles Kurtzman
FURRIER
178 East Front St.

An opportunity to save 50 per cent. on all fur sales at Charles Kurtzman's big fur sale. Don't miss it.

Furs for sale, 50 per cent. less—which cannot be duplicated elsewhere in town. Money will be refunded to purchasers, if the same high quality, at these low prices, is sold by another store.

Free storage of furs during the summer months is the privilege each patron of Charles Kurtzman's Fur Store, 178 East Front street, will enjoy. Insurance policies will be issued for each fur piece.

Telephone 1935-J. Open Evenings.

ROYAL GRANITE STEEL WARE

Best for the Kitchen. Guaranteed absolutely pure and safe to use.

RANGES COUNTESS, QUEEN, GEM DOCKASH

OUR FAMOUS TRIO

Perfect Bakers and Economical in the use of Coal.

FOR SALE BY

Gayle Hardware Co.

General Hardware and Housefurnishings

Tel. 398 Front St. and Park Ave.

Sporting Goods
Photo Supplies
Picture Framing
Artists' Materials and Prints

PAUL R. COLLIER

156 E. FRONT ST. 'PHONE 51-W

R. Morris Adkins
MASSEUR and HYDROPATH
Treatment Parlors
112 MADISON AVE.
'Phone 1172-L
Home Treatment by Appointment.
New York Office 61 East 86th St.
'Phone 6358-Lenox.

CHAS. KEIDERLING
FURNITURE PACKER.
Furniture, Trunks, Pictures, China, Glass and Bric-a-Brac Packed and Crated for Storage and Shipping. Storage Rooms to Let.
Tel. 559-J. 253 E. Front St.

KINDLING AND GRATE WOOD
Prompt deliveries. Orders received at
89 SOMERSET STREET.
JOHN MOBUS
P. O. Box 320 Telephone 19-F-4

FURNITURE,
OIL CLOTHS,
STOVES, ETC.
Louis Kadesh
23 Somerset Street.

RAG CARPETS AND RUGS.
RAG carpets and rugs, also silk portiers made from your own material; we also buy carpet rags. Address William Spicer, Scotch Plains, or William A. Schorb, & Co., 120 Madson avenue, Plainfield; 'Phone 1707-W. 10 2 tf

SELLING OUT
Palms, Ferns, Begonias at Reduced Prices
PETERSON'S
217 Watchung Ave 2 8 1m

Leland Manning
MASON AND BUILDER.
Estimates Furnished.
Jobbing a Specialty.
1120 Myrtle Avenue. Tel. 347-J.

VAIL BROS.
Plumbing, Tinning and Heating.
Satisfaction Guaranteed.
General Repairing a Speciality.
Night service promptly attended to.
Phone 1067-W. 123 Duer St.

New Jersey Central

TRAINS LEAVE PLAINFIELD.

For New York—2.10, 3.41, 5.41, 5.36, 5.57, 6.07, 6.25, 7.02, 7.26, 7.44, 7.46, 7.55, 7.58, 8.12, 8.30, 8.36, 8.43, 9.29, 9.53, 10.20, 11.20, 11.52 a. m., 12.28, 12.58, 1.42, 2.22, 2.55, 3.14, 3.48, 4.12, 4.36, 5.45, 6.25, 6.40, 7.35, 8.00, 8.27, 9.27, 9.30, 10.15, 10.56, 11.28 p. m. Sunday—2.10, 3.41, 5.41, 7.23, 7.58, 8.52, 9.34, 9.42, 10.37, 11.52 a. m., 12.33, 12.58, 1.20, 2.01, 2.39, 2.55, 3.24, 4.23, 5.34, 6.35, 6.57, 8.13, 8.27, 8.35, 9.42, 10.28, 10.36 p. m.

For Newark—5.36, 6.27, (6.05 through train to Newark), 7.46, 8.36, 9.29, 10.20, 11.20 a. m., 12.28, 12.58, 2.22, 2.55, 4.12, 4.33, 5.45, 6.29, 7.35, 8.27, 9.30, 10.36 p. m. Sunday—7.23, 8.52, 9.34, 10.37 a. m., 12.33, 1.20, 2.39, 3.24, 4.29, 5.34, 7.13, 8.13, 8.35, 9.42, 10.36 p. m.

For Easton, Bethlehem, Allentown and Mauch Chunk—5.18, *8.17, 9.43, 11.19 a. m., 2.00, 5.21, xx5.43, (6.59 p. m., Easton only), Sunday—5.45, 10.24 a. m., 1.58, xx5.43, 7.05 p. m.

For Wilkesbarre and Scranton—5.18, 9.43 a. m., 2.43 p. m. Sunday—5.45, 10.24 a. m., 5.43 p. m.

For Long Branch and Asbury Park, etc.—3.41, 8.12, 11.20 a. m., (12.28 Saturdays only), 4.12, 4.36, 6.29, 8.27, 11.28 p. m. Sunday—3.41, 8.52 a. m., 3.24, 8.13 p. m.

For Lakewood and Atlantic City—3.41, (9.29, 12.28, Saturdays only), 12.58, 3.17, *6.29 p. m., Lakewood only. Sunday—(7.58 Lakewood only), 9.42 a. m., 2.01 p. m.

For Philadelphia—6.42 7.36, 8.45, 8.51, 10.34, 11.53 a.m., 12.4., 2.45, 2.56, 5.12, 6.44, 7.42, 8.47, 9.46, 10.48 p. m., 1.20 a. m. Sunday—8.45, 9.56, 10.43, 11.42 a. m., 12.42, 1.44, 2.45, 3.42, 4.38, 4.56, 6.28, 6.44, 7.42, 8.47, 9.46, 10.54, 11.54 p. m., 1.20 a. m.

For Baltimore and Washington. Daily—8.45, 10.43 a. m., 12.42, 2.45, 6.44, 7.42 p. m.

*Saturdays only.
xxExcept Easton and Bethlehem.
*Except Mauch Chunk.

W. G. BESLER, Vice-Pres. & Gen. Mgr. W. C. HOPE, G. P. A.
2-24-12

Arrival and Departure of Mails

At Plainfield Postoffice.

February 1, 1912.

NEW YORK MAILS. Arrive—7.00, 8.40, 11.45 a. m., 1.30, 2.30, 5.00, 6.30, 8.30 p. m., 12 midnight. Close—6.30, 8.00, 9.00 10.30 a. m., 12.00, 2.00, 3.00, 4.00, 5.45, 7.00 p. m.

SOMERVILLE AND EASTON. Arrive—8.40, 10.00 a. m., 12.30, 3.15 and 7.00 p. m. Close—6.30, 8.00 a. m., 12.35, 1.30, 4.30, 5.00 p. m.

PHILADELPHIA—Direct. Arrive—6.30, 8.00, 9.40, 11.45 a. m., 12.30, 2.30, 7.00 p. m. Close—6.30, 11.30 a. m., 12.35, 2.00, 3.50, 7.00, 9.00 p. m.

THROUGH FAST MAIL FOR EAST. Close—12.30, 3.50, 6.00 p. m.

DIRECT THROUGH FAST MAIL FOR WEST. Close—6.30, 11.30 a. m., 1.30, 5.00 and 9.00 p. m.

DIRECT SOUTHERN MAILS. Close—6.30 a. m., 12.35, 3.50, 7.00 and 9 p. m.

PENNSYLVANIA. West of Easton. Close—6.30 a. m., 1.30, 7.00 p. m.

ELIZABETH—Direct. Arrive—8.00, 8.40 a. m., 1.30, 2.30, 5.30 p. m. Close—6.00, 9.00, 10.30 a. m., 12.10, 2.00, 6.00, 8.00 p. m.

NEWARK—Direct. Arrive—8.00, 8.40 a. m., 1.30, 2.30, 5.30 p. m. Close—6.30, 8.00, 9.00, 10.30 a. m., 12.10, 2.00, 3.50, 5.30, 6.00, 9.00 p. m.

WATCHUNG. Arrive—1.00, 6.45 p. m. Close—9.00 a. m., 5.30 p. m.

WARRENVILLE. Arrive—1.00 p. m. Close 9.00 a. m.

SUNDAY MAILS. Office open from 9.30 to 10.30 a. m. Mail closes at 6.15 p. m.

R. H. BIRD, P. M.

HAHNE & CO.

NEWARK'S STORE BEAUTIFUL
BROAD, NEW AND HALSEY STREETS

·IMPORTERS· ·RETAILERS·

SURETY COUPONS GIVEN WITH EVERY PURCHASE—SURETY COUPONS REDEEMED IN THIS STORE'S FINE MERCHANDISE

BABY VEHICLES

A man who travels much, happened into the Baby Carriage Store the other day, and when he saw the wonderful collection of little vehicles we had there assembled, he said:

"I have been in many stores in this country, East and West, but never have I seen anything like this collection of baby carriages, and from my intimate knowledge of prices I can tell you that yours are very low."

We often hear complimentary remarks along these lines from visitors to the store, and doubtless if you were here you, yourself, would be a booster for us, for surely nowhere else is such a collection of baby carriages presented.

Tomorrow we are going to feature—

A Collapsible Go-Cart—built on strong steel frame, covered with good leatherette, with adjustable back, and easy springs, which is modestly priced at $4.75 regularly, at $1.00 less **$3.75**

A Runabout Pullman—made of good reed; upholstered in corduroy; regularly priced $13.50; tomorrow **$9.00**

Full Size Pullman Sleepers—body of best quality reed; reed hood on body; bicycle tubing pushers; our regular price $20.00; tomorrow at **$15.00**

$4.00 SILK PETTICOAT $1.98

An Unusual Purchase---A Remarkable Sale

We are going to have a sale of silk petticoats—the biggest affair of its kind we have had in many a day, and we are going to give you the most exceptional kind of bargains.

These petticoats, specially purchased from a maker who supplies us with some of the best stock we handle, are beauties—everyone of them; made of Novelty Messalines in shadow stripes, charming Persian patterns, rich Two-Toned Effects, Solid Stripes, Checked Designs and daintiest Dresdens in beautiful colorings, including emerald and dark green, navy, brown, wistaria, gunmetal and red, tho in a pleasing range of solid colors in messaline, suitable for street, evening and reception wear; also petticoats of black, black and white shepherd checks, and black and gray striped taffeta silk.

The skirts are splendidly made, the quality of the materials beyond your doubts, and they ought to sell regularly for a price in the neighborhood of $4.00; yet we bid you take them tomorrow and Saturday, if the lot lasts, at only **$1.98**

We are looking for a rush—better come early.

No mail or 'phone orders filled. None sent C. O. D.

59c ALL-WOOL STORM SERGE 39c

Now for a dress goods feast—a chance to buy dependable all wool fabrics at an insignificant price.

Think of it!—**39c** a yard for full yard wide, **strictly all wool,** good weight storm serges, and you may have your choice of navy blue, brown, green, garnet, Copenhagen, gray and black, as well as the popular black and white and green and blue checks—goods that should not retail for a penny less than 59c a yard, for only **39c**

This feast is spread on Bargain Table No. 2.

LARGE BEAUTIFUL PORTRAITS FREE

We have required the purchase of at least $5.00 worth of merchandise to entitle our patrons to one of the superb portraits, which we reproduce from any photograph furnished us free of charge.

This week we are breaking that rule and we are making **free for any patron** or friend of the store, **without requiring any purchase of any goods whatever,** one of these magnificent, large size oval portraits, with convex front, making them very life-like.

These portraits are so excellent, so permanent in character and so valuable that there should be a tremendous desire upon the part of every one to own one, especially when the frames we sell for them are so inexpensive. Frames are to be selected, as a matter of course, from our fine collection. They can be had nowhere else.

DEPENDABLE COUNTERPANES

At Prices to Please Homekeepers

We invite you to pick from these large assortments of crisp, new bed spreads—white and colored crochet spreads, satin finished spreads, Royal Mitcheline—hemmed, scalloped and fringed, *in every size, all greatly reduced from former prices.*

White Crochet Bed Spreads—Hemmed, new Marseilles patterns, full double bed sizes, at

	$1.15	**$1.35**	**$1.59**	**$2.25**
Former prices ...	$1.35	$1.75	$2.00	$2.75

White Satin Finished Marseilles Bed Spreads—Hemmed, large double bed sizes, beautiful floral designs, at

	$2.50	**$3.00**	**$3.50**	**$4.50**
Former prices ...	$3.00	$3.75	$4.50	$5.50

Fringed White Crochet Bed Spreads—Large brass bed sizes, fringed on all sides; cut corners; new Marseilles patterns, at

	$1.39	**$1.75**	**$2.25**
Former prices	$1.65	$2.00	$2.50

Colored Counterpanes—"Royal Mitcheline," in pink and white, blue and white, green and white and yellow and white; single bed, double bed and extra large sizes; hemmed, fringed or scalloped, at lowered prices.

Fringed White Satin Finished Marseilles Bed Spreads—Fringed on all sides; large brass bed sizes; cut corners; handsome floral designs, at

	$3.00	**$3.50**	**$3.98**
Former prices	$3.50	$4.00	$5.00

Scalloped White Crochet Bed Spreads—Cut corners; large brass bed sizes; Marseilles designs, at

	$1.59	**$2.00**	**$2.50**
Former prices	$1.98	$2.50	$3.00

Scalloped White Satin Finished Bed Spreads—Cut corners; large brass bed sizes; rich floral lace designs, at

	$3.00	**$3.50**	**$4.00**	**$4.75**
Former prices ...	$3.75	$4.50	$5.00	$6.00

Complete assortment of **"Barlow & Jones'" Celebrated English Satin Finished Centre-pieces;** hemmed and scalloped; single bed; double bed and extra large sizes, at lowest prices.

Hahne & Co. Broad, New & Halsey Sts., **Newark, N. J.**

The Scrap Book

The Brass Ornament.

The junior member of the old law firm of Goldsmith, Colston, Hoadley & Johnson having used the phrase "a shining ornament of the Cincinnati bar" in referring to some other lawyer, Murat Halstead seized upon the phrase and thereafter invariably referred to Mr. Johnson as "the brass ornament of the Cincinnati bar." At an evening gathering Mr. Halstead saw a handsome woman. He begged to be presented and was—to Mrs Johnson. It did not occur to him who the lady might be. He was curious about her. "Johnson, Johnson?" he repeated. "I have never had the pleasure of meeting you before, Mrs. Johnson. Do you live in Ohio?" "Oh, yes," replied the lady, brimming over with smiles; "I live in Cincinnati." "Indeed!" said Mr. Halstead, quite astonished. "May I inquire of what family of Johnsons you are?" The smiles were more than merry this time. "Mr. Halstead," she replied, "for fifteen years I have been trying to polish up the brass ornament of the Cincinnati bar."

The Way to Live.

Let me but live my life from year to year
With forward face and unreluctant soul,
Not hurrying to nor turning from the goal,
Not mourning for the things that disappear
In the dim past, nor holding back in fear
From what the future veils, but with a whole
And happy heart that pays its toll
To youth and age and travels on with cheer.

—Henry van Dyke.

Her Leap in the Dark.

The wife of a leading minister in a New Jersey town was sitting on the porch of the manse when a man with a grip in his hand started to come up the steps. Spotting him at once for a book agent or a peddler, she said firmly, "Nothing today."

"Have you one?" queried the stranger.

Fearing that an affirmative answer might lead to further conversation in which the salesman would try to demonstrate the improvements made in the article since she had purchased hers, the minister's wife answered shortly, "No!"

Shaking his head, the man retreated down the steps, repeating this sentence several times, "Hasn't got one, doesn't want one."

The man's manner and tone of voice awakened the woman's curiosity, so very soon she went over to a neighbor's house where she had seen the man stop and asked:

"What was that man who was here a few minutes ago selling?"

To her astonishment and chagrin the neighbor replied, "Bibles."—Lippincott's.

Looking Ahead.

David A. Ball of Pike county, Mo., was once state senator and acted as lieutenant governor during the two years he presided over the senate. He had an ambition to be lieutenant governor in fact.

One day he confided this ambition to his old family doctor. "The old man," Ball says in telling the story, "walked two blocks with me without making any comment. Then he turned and said:

"'That's all right, Dave, but look here: Suppose you were elected and the governor should die. Wouldn't that leave Missouri in a mighty bad fix?'"—Saturday Evening Post.

Missed His Customer.

"When I was a cub reporter, struggling along on a minute salary," said George Ade, "I had just one asset in life which enabled me to 'tide over' that period in every week when poverty seemed to be staring me in the face. This consisted of a handsome gold watch, keepsake of college days in Indiana. Tuesday was payday at the newspaper office. By Friday I would be 'broke,' and I would tote the watch over to the pawnshop of a man who now conducts a handsome jewelry shop in State street. On the watch I obtained $5, and by administering my affairs carefully I managed to worry through until payday. Then when I had received my small salary I would hurry to the pawnbroker's and release my watch.

"Finally, after this had gone along for many months, I received a raise in pay. It was enough to release me from the necessity of pawning my watch regularly. So I visited the pawnshop no longer.

"One afternoon about ten years afterward I was accosted in State street by a man. I recognized my old pawnbroker friend, now the prosperous jeweler.

"'What's the matter, George?' were his first words. 'Did you lose that watch?'"

Judge Hoar's Retort.

Of innumerable occasions when Judge Hoar indulged in the retort mordant perhaps none gave him greater satisfaction than the following: B. F. Butler, his chief adversary at the bar in the fifties as counsel for the defense, closed with this emphatic appeal to the jury: "We have the highest authority for saying, 'Everything which a man hath will he give for his life.'" When Hoar's turn came he said: "It has for a long time been suspected by those who have watched Mr. Butler's career that he has recognized as the highest authority the individual upon whom he now relies. For, gentlemen, as you well know, the statement which he quotes from the book of Job was made by Satan."—Harvard Graduates' Magazine.

—"Has his family got a skeleton in its closet?" "I don't know about what they've got in the closet, but they've got one in a hobble skirt."—Houston Post.

CHRISTIAN ENDEAVOR.

Prayer Meeting Topic For the Week Beginning March 3, 1912.

Topic.—The Christian virtues.—III. Patience.—II Thes. iii, 1-5. (Consecration meeting.) Edited by Rev. Sherman H. Doyle, D. D.

The epistle of Paul to the Thessalonians dealt with the great doctrine of the second coming of Christ. They were the first epistles of the apostle, and the early church looked for the speedy return of the risen and ascended Lord. In Thessalonica especially this idea seemed to have taken deep root in the hearts and minds of believers. Work was abandoned, and the coming of Christ was constantly expected. The people were impatient for His second advent. It is little wonder, therefore, amidst the serious and perplexing conditions of such a situation that the apostle should write to them, "The Lord direct your hearts into the love of God and into the patient waiting for Christ," or, as the revised version translates it, "into the patience of Christ." Had they had His spirit of patience they would have worked and waited until the time of His coming; but, being overanxious and impatient, they committed many follies and stand as a type of many Christians throughout all ages.

The age in which we live is characterized by its impatience. No Christian virtue is in greater need of cultivation among the American people today than that of patience. In commercial life, fortunes must be amassed in a day. To patiently toil and wait for the results is no longer a characteristic of the American people. And, as with the Thessalonians, folly and ruin usually result. The same spirit of impatience pervades to a great extent the life of the church and the lives of individual Christian workers. Immediate results is the demand of our time. Reaping must speedily follow sowing or there is doubt, mistrust and dissatisfaction. But God's laws work regularly and logically, and His hand cannot be forced. Folly and disappointment only follow all attempts to change the method of divine procedure. Impatient fretting over the conditions of life, its sorrows and adversities, or its daily vexing routine only adds misery to misery and unfits us for the real responsibilities of life.

Patience is a product of prayer. Paul's wish for the Thessalonians is really a prayer. "The Lord direct your hearts into * * * the patience of Christ." Every grace is a gift of God, and patience is a Christian grace. We may well therefore pray for the grace of patience. Moreover, like all other Christian graces and virtues, patience is possible of cultivation. The practice of patience increases the power for patience. Let us therefore not only pray for the virtue of patience, but increase our patience by using that which the Lord has given and does give to us.

Christ is the supreme example of patience. "The patience of Christ!" What patience possessed the Lord in all the circumstances of His life. How patient He was with His disciples in dealing with their blundering errors and unbelief; how patient in the great crises of His life; how patient with the weaknesses and frailties of human nature. By prayer and practice let us seek "the patience of Christ."

BIBLE READINGS.

Job i, 20-22; ii, 7-10; Ps. xxvii, 14; xxxi, 21-24; xxxvii, 1-7; Rom. v, 1-5; Gal. vi, 9, 10; I. Tim. vi, 7-11; Heb. vi, 10-15; Jas. i, 1-4; v, 2-11; Rev. ii, 18, 19.

Things Proved by Christian Endeavor's First Thirty Years—

That young people can be trusted.

That prayer meetings pay.

That promises educate.

That system succeeds in religion as in business.

That folks all over the world are pretty much alike.

That the differences between the denominations are not worth fighting for.

That young people can be loyal to their denomination without being shut up in it.

That young people enjoy Christian service.

That missionary meetings can be made fascinating.

That in union there is strength.

That little things count—little pennies, little sentences, little prayers, little deeds.

That young people will be just about what you expect them to be.—Arrow in Christian Endeavor World.

Red Letter Advertising.

A plain white card the size of an ordinary envelope. At the one side a broad "C," and at the other side a broad "E."—both glaring red.

That secures attention at once. Looking closer one finds that a message is printed in black italic letters upon the red of the "C" and the "E."

It is an invitation to attend the birthday party of the Springfield (Q.) Presbyterian Endeavorers. Surely a simple, inexpensive and effectual method of making the meeting known.

Dr. Clark Abroad.

Dr. Clark's latest tour has taken him into Russia. This is the first time it has been possible to openly present Christian Endeavor in the czar's domain, so suspicious and superstitious have been the authorities.

Dr. Clark reports the formation of many societies and an intelligent taking up of the Endeavor idea in many quarters of the great empire.

—And every mother expects to pick out a better husband for her daughter than she did for herself.—Chicago News.

Brush and Broom Sale

A SPECIAL INDUCEMENT FOR THE LADIES.

We will sell **during this week** a real good quality house broom, No. 6, just the right size and weight for every-day work.

Broom Corn has been so high in the past we have been unable to get a moderate priced Broom. This regular 50c Broom we are going to sell you for 36c

Another attractive feature will be a good Horse Hair Duster Brush for Stove or Stairs at **18c during this week.**

A. M. GRIFFEN CO.

119-123 EAST FRONT ST., PLAINFIELD, N. J.

Two 'Phones 6—214

SENATE PASSES BILL TO STOP SWEARING ON STREET

(Special from Staff Correspondent.)

Trenton, March 7.—Among the bills passed by the Senate were: The Smalley measure requiring vacancies on school boards to be filled within sixty days; the House bill changing Arbor Day to the second Friday in April, which now goes to the Governor; providing that intoxicated persons who use indecent language on the public street shall be guilty of a misdemeanor, present law not applying to persons who are intoxicated; the Pierce bill regulating the importation of dependent children; the Gill bill providing for liens on monuments and grave stones; the Taylor bill prohibiting the shooting of game from boats on the Shrewsbury River; permitting fish and game wardens to carry revolvers; the Colgate bill giving additional powers to the Civil Service Commission.

Held a Peanut Social.

The Christian Endeavor Society of the Seventh-Day Baptist church, following a business meeting, last night, enjoyed a "peanut social." There was a peanut hunt and other games in which the peanut played an important part, after which they were used for refreshments. Miss Nettie Stillman, chairman of the music committee, had charge of the social.

Sesame Club Met.

The Sesame Club met yesterday with Mrs. G. Stuart Simons, of 245 East Ninth street, and considered the subject of "Booth, Barrett and Jefferson."

—Representative Sulloway wants toothbrushes outlawed, and just when a most conspicuous head of teeth is making a non-consecutive reappearance.—New York Herald.

Vail
JEWELER AND OPTICIAN

236 Park Avenue
OPPOSITE NORTH AVENUE.

Advertisements
—For—
New York Herald,
World, Times, Sun, Journal,
Telegram, American,
Brooklyn Eagle, Globe
—and—
Newark Evening News
Received at
PLAINFIELD DAILY PRESS
At Regular Office Rates.

HENRY WIERENGA
Residence 'Phone 517-S.
FURNITURE, FREIGHT, BAGGAGE EXPRESS AND RIGGER.
PIANO MOVING A SPECIALTY

FOR SALE
One four-passenger Mitchell car, $475; one Mitchell runabout, $425; one model 10 Buick, $375. All cars overhauled and repainted.
SERVICE GARAGE INC.
DUNELLEN, N. J.
Tel. 787-J., Plainfield; 1273-R., Dunellen.

EXECUTOR'S SETTLEMENT. Notice is hereby given that the account of the subscribers, Executors of Anna E. West, deceased, will be audited and stated by the Surrogate, and reported for settlement to the Orphan's Court of the County of Union on Wednesday, the Thirteenth day of March next.

Dated February 7, 1912.

WILLIAM H. SHOTWELL,
JOHN P. VAN WINKLE,

Fees—$4.20. 2 8 5-th

PLAINFIELD WINDOW CLEANING CO.
M. MERSTRICH, Prop.
Stores, Offices, Private Residences, New Buildings Cleansed, Scrubbed and Oiled. Office, 145 East Front Street. Tel. 864-J.

THE LATEST AND MOST WONDERFUL

(Showing action drawn out for playing)

IN THE PLAYER LINE

THE CHRISTMAN ATTACHABLE ACTION can be installed in any style or make of piano.

DEMONSTRATIONS at Kolb's Ice Cream Parlors, **112 West Front St.,** from 3 to 6 p. m., Saturdays 1 to 10.

E. D. YOUNG, Agent
Also Expert Tuning, Regulating and Repairing.
1135 W. Front St. 'Phone 944-W.

EDUCATIONAL.

HENRY VON HOFE PIANO STUDIO
Professor with the New York German Conservatory of Music.
19 CRAIG PLACE
At Studio Monday, Thursday and Saturday. 2 4 3mo

Studen's May Enter at Any Time.
Plainfield Business College and School of English
For Practical Business Training. Visitors Welcome. Investigate Now.
A. S. HERR, Principal & Proprietor,
Woodhull & Martin Bld. 'Phone 340

HOTELS.

WHEN IN PLAINFIELD, N. J., STOP AT
The QUEEN CITY HOTEL
All Newly Furnished. A la Carte Service Unsurpassed.
P. FLOERSCH, Prop.
W. M. FLOERSCH, Mgr.

HOTEL WALDORF
EAST FRONT STREET.
HENRY WINDHAM, Prop.
Gottfried Kruger's Extra Beer on draught. Imported Wines, Liquors and Cigars. Hotel accommodations and private Dining-Room.

Hotel Somerset
Under New Management.
Newly Painted and Papered throughout. Table Board and Rooms by Day or Week.
W. G. FEASTER, Proprietor.
97 Somerset St. Tel. 692-L.

G. J. WEINMAN
CAFE
213 Park Ave. Tel. 1527

HOTEL KENSINGTON
NORTH AVENUE
UNDER NEW MANAGEMENT.
House Thoroughly Renovated.
SUNDAY DINNER From 12:30 to 2 p. m. 50c

Hodge's Pharmacy
Y. M. C. A. BUILDING.
BELLE MEAD SWEETS.
Telephone 62.

A. H. ENANDER
Sanitary Plumbing, Gas Fitting, Steam and Hot Water Heating.
Contractor for Sewer Connections.
125 WATCHUNG AVE.

THE PLAINFIELD TRUST COMPANY

Resources $4,000,000.00

COURTEOUS TREATMENT

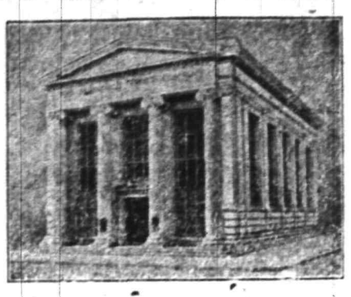

EFFICIENT SERVICE

It is the purpose of the Officers of this Company to get in personal touch with its customers; to provide for their individual wants; to see that they are treated with uniform courtesy; and to place at their disposal the complete facilities of this modern financial institution.

ABRAMS' SALE

The Most Successful Clearing Sale : : : :

of my stock of Shoes and Rubbers will soon end.

There Are Still Left Thousands

of pairs of Shoes and Rubbers from the regular lines for men, women and children; the most desirable leathers and styles at exceptionally low prices. : : : : : : : : : : : : : : :

EXTRAORDINARY REDUCTIONS ON ALL RUBBERS

Ladies' and Children's Storm Rubbers 29c

Men's Storm Rubbers 49c

M. Abrams

229-233 West Front St., Plainfield, N. J.

Gustav Lavere

160 DUER STREET
North Plainfield
'Phone 334-W

Special Friday, Saturday and Monday

People that have not tried our Potatoes should come around and give us a trial, as we have the best Jersey Cooking Potatoes in town, trial basket 70
Regular Sugar Cured Skin Back Hams, average 8 to 12 lbs.; special, per lb 13½
We have Jersey Strictly Fresh Eggs, special, per doz. .29
We have Heinz's Sauerkraut, try a lb.; special, per lb 04
Sour Dill Pickles, try a doz.; special, per dozen 08
Sweet Cider, special for this sale, a gallon 20
Ceresota Flour, large 24½ lb bag; special, per bag 85
Our Best Family Flour; it does the work; special, 24½ lb. bag for 75
Island Brand Buckwheat, large 2½ lb package, special for this sale 10
F. S. Hominy or F. S. Farina, special for this sale, per package 07
Wilbur's Cocoa or Chocolate, best made; special, each 17
Square Brand Milk, full weight can; special for this sale, per can 08
Magnolia Brand Milk, regular price, 11c; special for this sale 09
Karo Syrup, large can, regular price, 10c special for this sale 08
3 cans of Borden's large size Cream, special, 3 for 25
Helmet Brand Pink Salmon, Alaska pack, special 11
Finest Creamery Butter; why pay more? Pound 32
Large size California Apricots, special, 2 lbs for 25
Special sale of Soap—Kirkman's Borax, Satin Gloss, Octagon Soap, Fels Naphtha 04
3 cans Lighthouse Cleanser, 3 rolls Toilet Paper, 3 boxes Blue Tip Matches, 3 for 10
3 cans Sugar Corn, 3 cans Sweet Peas, 3 cans String Beans, 3 for 25
Machine Oil, special, 3 5c bottles for 10

We do delivering in all parts of the city. Mail or telephone orders will be promptly attended to. We give "S. and H." Green Trading Stamps with all purchases.

PROTECT YOUR TIRES

MOORE TIRE-SAVING JACK

with a set of these Jacks. Reg. price 6.50 per set of four.

Special Cash Price

$5.25

Per Set of Four.

F. L. C. Martin Automobile Co.

304-312 Park Avenue

Excellent Concert Promised.

The musical clubs of the Pennington School for Boys will give a concert at the Monroe Avenue M. E. church, tomorrow night, and a fine program is promised. The clubs are considered the best in the history of the school. The clubs recently appeared at the Summerfield M. E. church, Newark, and the concert was of excellent merit in every number.

Sea of Galilee.

"Round About the Sea of Galilee" was the topic of the second in the series of lectures delivered last night in Grace church by the rector, Rev. E. Vicars Stevenson. The lecture was illustrated by slides from actual photographs taken on the shores, and was in the nature of a walk in search of marks which would call up memories of Jesus.

COAL PRICES GO HIGHER ON THE STRIKE RUMORS

New York, March 7.—Taking advantage of the threatened strike of the coal miners in the anthracite regions of the United States speculators in the commodity yesterday boosted prices from 30 to 50 cents a ton. The increase was confined almost wholly to steam coal, used mostly for heating purposes in large plants. The storage yards of the coal operators are reported almost empty in this part of the country and the speculators or middlemen apparently hold the whiphand.

The anthracite coal operators last night issued a statement to the effect that the advances are made by the retail dealers and not by the operators. The prices of "domestic" sizes, the operators say, have remained practically unchanged for nine years.

DOOM OF HISTORIC OLD STINES BRIDGE LOOMS UP

Stines' bridge, one of the most frequently mentioned and familiar landmarks in this section will be changed beyond recognition if the desires of the residents of the western part of the borough is granted by the Somerset County Board of Freeholders.

A petition requesting a new structure on the site of the historic old wooden bridge has been circulated and already has more than seventy-five signatures of land owners, taxpayers and travellers who are obliged to use West End avenue. This will be presented to the Freeholders and immediate action requested as the old meeting and lounging place of strolling couples for several generations is in bad shape.

Last summer a horse fell through the weakened planking and by the narrowest chance the county was saved a law suit.

In addition to the unsafe condition of the present wooden span, it is much narrower than the roadway and until this is remedied the owners of adjoining land are held up in making a lot of proposed improvements. They are unable to lay sidewalks or put in curbing until the boundary lines of the roadway are defined and the proper grade established. The approach on both sides is also bad and could be fixed at the time of building the new structure.

—Try a Press want ad; it will bring results.

VICTIM OF PLOT, CLAIMS SENATOR

Testimony In Fitzherbert Inquiry Indicates It.

OSTBY IS CONTRADICTED.

Accusations of New York Man Denied by Legislator Under Inquiry—Says He Introduced Bills at Request of Dr. Ridner and Intended to Withdraw Them.

Trenton, N. J., March 7.—The state senate resumed the trial of Senator Richard Fitzherbert of Morris county on charges of aiding and abetting an alleged attempt to extort $5,000 from the Commercial Acetylene Gas company of 80 Broadway, New York, in connection with bills to practically prohibit the manufacture and use of acetylene gas in New Jersey, the alleged attempt at extortion having been made, it was charged, through Dr. George S. Ridner.

Attorney General Wilson, who is conducting the state's case, announced that Dr. Ridner would not be called by the state. Dr. Ridner, the attorney general held, was a witness for the defense. After a long discussion Mr. Edwards, counsel for the accused senator, announced that he would call Dr. Ridner. This will allow the attorney general an opportunity to cross examine.

Senator Fitzherbert was called to the stand. Questioned as to senate bills Nos. 79 and 110, limiting the use and manufacture of acetylene gas in New Jersey, he said he had introduced them at the request of Dr. Ridner. Witness declared that when he heard there was talk of money in connection with the bills he told Dr. Ridner he was going to withdraw them, but while seeking advice the exposure came.

Senator Fitzherbert contradicted the testimony of Ostby, sales manager of the Acetylene Gas company, in which Ostby alleged the sum of $5,000 was mentioned and denied Wisehart's statements implicating him in the alleged attempted extortion. The testimony led to the belief that his counsel was endeavoring to show a frameup by political enemies to discredit Fitzherbert.

At the request of the Democratic members, represented by Minority Leader Fielder of Hudson, the senate decided to defer until late today its final action upon the charges involving Senator Fitzherbert. The trial of Senator Fitzherbert in expulsion proceedings was concluded, and the Republicans were in favor of terminating the scandal by taking a vote at once.

VICTIMS OF EXPLOSION.

One Blown to Pieces and Four Others Seriously Injured at Wallington.

Passaic, N. J., Feb. 7.—One man was blown to pieces and four others seriously injured in an explosion in the works of the Anderson Chemical company at Wallington, across the river from here. The force of the explosion was terrific, and the report could be heard for miles around. The plant was badly wrecked by the blowup, and the flames that followed it demolished it completely.

The man killed was Andrew Dolak. The injured were Stephen Urchik, seriously burned and with a severe wound in the head; Andrew Frechak, who has fractures of the legs; William Ophoff, who is covered with bruises and cuts, and Otto Richter, foreman of the plant, who is severely bruised.

The five men were in the room where the explosion occurred. In one end of the room was a seventy gallon tank filled with amylacetate, which is used in finishing patent leather shoes. From some cause the tank blew up. Dolak was near it at the time. He was blown through the roof and his body scattered in fragments. The other men were blown through the windows or through openings torn in the walls. Some of them were picked up fifty yards away. Richter was saved from more serious injury because he was blown against the wire of a chicken coop.

The flames started immediately after the explosion and soon were beyond control of the factory hands and the men of the Wallington volunteer fire department. The loss is placed at between $50,000 and $60,000.

AUTOMOBILE SAVES MAN.

Falls Through Air Hole—Catches Rope Thrown From Machine.

Nutley, N. J., March 7.—While taking a short cut across Yantacaw lake here Peter Williams had a narrow escape from drowning.

There was snow on the ice, and Williams went through an air hole. He sank immediately and held on to the edge of the ice until the arrival of Frank Doane, who heard Williams' cries for assistance. He threw one end of a long rope to Williams, fastened the other to his automobile and slowly pulled him to a point of safety.

Bank Starts In Hope, N. J.

Hope, N. J., March 7.—This town has fewer than 200 inhabitants, yet it needs a bank, so the First National Bank of Hope was started with a capital of $25,000 and a surplus of $6,250. The first day's deposits amounted to $15,000. Samuel Reed is president, and the vice president and secretary is R. Marshall Van Horn.

—"He smokes in any room in the house at will." "He is not married?" "Yes: has a delightful wife." "Oh, she is away from home."—Buffalo Express.

BROAD SERVICE

The service offered by this Company embraces the following:—

BANKING. 3% interest on checking accounts. Free collection of out of town checks, New York checking privileges, 4% interest on Special Department accounts, out of town Savings Accounts collected free of charge.

TRUSTS. After serving you through life and becoming familiar with your financial affairs, we can act as executor of your estate and render service such as no individual can possibly give. We are also prepared to act as Guardian, Administrator and Trustee and for the same fee as is allowed an individual.

SAFE DEPOSIT. A modern Round Door Manganese Steel Vault, absolutely fire, mob and burglar proof, offers protection to valuables at nominal cost.

REAL ESTATE. Exceptional facilities for the rental, sale, exchange and care of property of every description.

We invite correspondence which will have prompt attention.

THE STATE TRUST COMPANY

Capital $100,000.00.

FRESH EGGS

Direct from the farm every day. Per dozen - - - - - 30c

Fancy Potatoes

If you are not buying your potatoes of us you are missing one of the good things of life.

They are the best cookers in town. They all say so after they try them; per basket . . .75

Best Elgin Butter, per lb 37
Very good Butter, per lb 34
Granulated Sugar, 5 lbs. 31
Kirkman and Fels Soap, 10 bars 45
Babbits Soap, 10 bars 40
Best Starch, 6 lbs 25
Hecker's Flour, per bag 89
Gold Medal Flour, per bag 89
Ceresota Flour, per bag 89
Crown Flour, per bag 89
Pride of the West Flour, per bag 70
Peanut Butter, per lb 15
Vulcan Safety Matches, 144 boxes 05
Blue Tip Matches, per dozen 45
Fancy Carolina Rice, 3 lbs 20
Extra Carolina Rice, 3 lbs 25
California Oranges, 15 for 25
Florida Grape Fruit, 3 for 25
Lowneys Cocoa, ½-lb can 20
Orchid Cut Asparagus, large can 20

We Give S. H. Stamps

Fred. H. Firstbrook

116 W. Front St.

Phone 1754

FISS, DOERR & CARROLL HORSE CO.

142-162 EAST 24TH ST—142-162
Bet. Lexington and Third Aves.
NEW YORK CITY.

1 0 0 0 HEAD

THE LARGEST DEALERS IN HORSES IN THE WORLD

1 0 0 0 HEAD

ALWAYS ON HAND

AT PRIVATE SALE.

Every one Fully Guaranteed, SOLD SUBJECT TO TWO DAYS' TRIAL, with option of fresh selection or REFUND OF ENTIRE PURCHASE PRICE IF NOT EXACTLY AS REPRESENTED.

Our Guarantee: Equal to a Government Bond.

Our References: Your Banker, Bradstreet's or Dun's.

AUCTION SALES

EVERY MONDAY AND THURSDAY.

Consignments of Horses, Vehicles, Harness and Equipment disposed of for the highdollar

OUR GUARANTEE BACK OF EERYTHING WARRANTED.

J. D. CARROLL, General Manager.

Order Concerning Dogs

Pursuant to Section 8 of "An Ordinance Concerning Dogs," approved May 3, 1909, **Notice is Hereby Given** That no dog shall be allowed to leave the premises of its owner or custodian unless securely confined upon a leash and accompanied by a person over the age of twelve years, under a penalty not exceeding twenty dollars fine. This order shall remain in force until November 1, 1912.

GEORGE W. V. MOY, Mayor.

Dated, March 7, 1912. 3 7 12

—To a whole lot of people it doesn't seem like a thousand dollars if they take it a dollar at a time.—New York Press.

ROTH & CO.

FRIDAY, MARCH 8

Fancy Flounders 8c lb Fancy Weak . 10c lb
Fresh Herring . 7c lb Fresh Haddock 10c lb
Fancy Sea Bass 9c lb Fancy Bluefish 12c lb
Fancy Whitefish 9c lb Fresh Eels . 18c lb
Small Snapper Blues . . . . 12c lb
Fresh No. 1 Canada Smelts . . . 14c lb
Extra Size Green Smelts . . . 20c lb

SPECIAL SALE STRICTLY FRESH EGGS

From Bloomfield Farms, every egg guaranteed, dozen 28c

The New Fruit, Vegetable, Butter, Egg & Meat Dept.

CITY MARKET

STALLS 12-14

120 EAST SECOND STREET AND 123 NORTH AVE.

'Phone No. 1371-W.

Mr. Barrett, formerly of the United States Coffee Co., is now managing these different departments for C. C. Whitney, produce merchant, and hopes that his former customers will call on telephone and he will see that their orders are filled satisfactory.

A choice line of fruit and vegetables and strictly fresh butter and eggs from our own farm.

Best Creamery Butter, lb. 32c
Strictly Fresh Eggs, dozen 30c
Bananas, doz. 12c
Choice Florida Oranges, 16 for . .25c
White Grapes, 15c lb.; 2 lbs . . .25c
Cocoanuts, each 10c
Grape Fruit, large 15c
Pineapples, 3 for 25c
Apples, Northern Spies and Greenings, bbl. 55c
N. Y. State Potatoes, bas. 75c
Foreign Potatoes, bas. 65c
Cabbage, 100 lbs. $3, lb. 4c
Sweet Potatoes, qt. 13c, 2 for . . .25c
Creca Beans, qt. 15c
Lettuce 15c-15c
Endive, lb. 25c
Carrots, qt. 5c
Beets, qt. 5c
Parsnips, lb. 4c
Tomatoes, lb. 16c
Radishes bunch 3c
Green Peppers, 3 for 5c
Turnips, yellow and white, qt. . .10c
Spanish Onions, ea. 3c
Hubbard Squash, ea. 25c

MEAT DEPARTMENT.

Prime Rib Roast, lb. 16c-18c
Porterhouse Steak, lb. 20c
Sirloin Steak, lb. 18c
Chuck Steak, lb. 14c
These steaks and roasts are fine native stock
Legs Lamb, lb 15c
Forequarter Lamb, lb. 12½c
Rib and Loin Chops, genuine spring Lamb, lb 18c
Pork Loins, lb 14c
Shoulder Pork, lb. 12½c
Shoulder Pork Chops, lb. 14c; 2 lbs. for 25c
Home-made Sausage, lb. 16c

This is corn fed stock.

LOOK FOR OUR BIG MEAT SPECIAL SATURDAY.

Fresh Killed Chickens direct from farm our specialty.

AMUSEMENTS.

PROCTOR'S

NOTED FOR EXCELLENCE and POPULAR PRICES
MATINEES DAILY.
Prices—Mat. 10c; Evening 15c and 25c.

S. H. Green Stamp FREE AT THE TUESDAY, WEDNESDAY AND FRIDAY MATINEES
5 Stamps with 10c tickets.
10 with 15c tickets
15 with 25c tickets.

THE ARION QUARTETTE
SOME SINGERS.
COMEDY SKETCH "THE REJUVENATORS"
"THE FOUR ELLSWORTHS."
THAT JOLLY BIG GIRL MADELINE SHONE.
JAPANESE TOP SPINNERS AND JUGGLERS
THE TANAKAS.
"AT THE FRONT DOOR"
GORMAN & WEST.

MOVING PICTURES

CONCERT

by

Musical Clubs of Pennington School for Boys

under auspices of Monroe Ave. M. E. Sunday School, Fourth St. and Monroe Ave.

Friday Eve'g, Mar. 8, at 8:15

Mr. Edgar M. Fleck, Director.

A most delightful treat assured. The Pennington Clubs recently gave excellent entertainments in Newark, Orange and Trenton and were exceptionally well received.

General Admission 35c
Reserved Seats 50c
Children under 14 years 20c

3 1 3fwth

Allen B. Laing Co.

Electrical Contractors

127 W. SECOND ST.

OLD HOUSE WIRING A SPECIALTY

Experienced mechanics and proper tools make it possible to wire old houses without damage to floors or walls.

ESTIMATES FURNISHED

'PHONE 199

MORTGAGE MONEY.

Any section of New Jersey improved real estate or vacant lots, city or suburban property, in sums of $100 to $1,500, from one month to one year, on first, second and third mortgages.

1st Mtgs. 5% interest . . . . . 70% of value
2nd Mtgs. 5½% interest . . . . . 80% of value
3rd Mtgs. 6% interest . . . . . 90% of value

Money obtained quickly and upon short notice.

N. Y. & N. J. MORTGAGE CO.
Suite 823, 299 Broadway, New York City.
3 4 1mo

—Advertise in the Daily Press.

MARCH EIGHTH.

1862—Sensational naval encounter in Hampton Roads. The Confederate ironclad ram Merrimac played havoc with the Federal wooden fleet.

PLAINFIELD DAILY PRESS

THE WEATHER.

Rain tonight; Saturday rain or snow; colder in afternoon. Max., 50; Min., 30.

Established May 10, 1887. TWELVE PAGES—TWO SECTIONS. PLAINFIELD, NEW JERSEY, FRIDAY, MARCH 8, 1912. TWELVE PAGES—TWO SECTIONS. Two Cents a Copy—$5 a Year.

HE WHO RESONATES WON'T BE CROSSED

Peoples Whose Natures Are Not in Tune Responsible For Much Discord.

LECTURING SAVANT SAYS SO

Dr. Tyndall Touches on Other Interesting Things in Address on "Wireless Telegraphy" at First Baptist Church.

That much of the discord among people is due to the fact that their natures are out of tune and do not resonate, is the belief of Dr. Charles Tyndal, the scientist of Mt. Vernon, N. ., who gave a practical demonstration on "Wireless Telegraphy" at the First Baptist church, last night, under the auspices of the Men's Bible Conference Class.

In demonstrating the theory, Dr. Tyndall made use of a piano, tuning forks and ordinary drinking glasses, and he showed in striking a key on the pina how the sound was picked up by other wires of the instrument. The tuning forks and glasses vibrated to the same note.

The lecturer told how through the sound of his voice he had been able to make an ordinary dish vibrate at a distance of several feet; how the presence of a lamp shade in a room would visibly effect the tone of a piano until it wah though to be out of tune and needed repair. The speaker then declared that human nature was just as easily disturbed by being out of tune, resulting often in what is more comonly known as "family jars."

Dr. Tyndall first explained in a simple way the principles of wireless telegraphy how ether waves are used in the tramission of sound over great ditances untoil at present it is possible to hold communication by wireless between points 4,000 miles part. The lecturer had a simple apparatus with him and he demonstrated the use of it.

He placed a bell on the receiving end, making it posible for the audience to note the transmission of messages through dots and dashes from one point in the room to another. He then took the transmitter outside of the church and sent a message through the stone walls. Each time he pressed the key the bell at the receiving end would respond instantly.

A considerable part of Dr. Tyndall's lecture was taken up with a somewhat minute description of the

(Continued on page 4.)

TEMPLE BAPTIST JUNIORS TO GIVE 'COUNTRY SKEWL'

The Philathea Junior and Baraca Junior classes of the Temple Baptist church have arranged for an entertainment, entitled "Ye Old Country Skewl," to be given at the Y. M. C. A. Hall, Thursday night, March 14, at 8:15 o'clock. The characters will be taken by the following:

Clarence B. LaRue, Miss Tryphena Mattox, Miss Bessie Carson, Miss Laura Lord, Mrs. S. T. Bescherett, William Richards, Charles Mumford Frank Stewart, Ramsey Wilson, John Page, Charles Mettler and William Cubberly.

Miss Esther Johnson, Miss Jane Touchon, Miss Bertha Touchon, Miss Mildren McAuliffe, Miss Helen Myers, Miss Ruth Wahlig, Miss Gladys Meade, Elmer Giles, Charles Post, Walter Hankerson, George Huff, Victor Crook, Carl Gullberg, Edward Simon, Alexander Campbell, John Richards, Robert Gullberg, George Simon, Paul Vestergarde, Joclyn Meade, Wesley Giles. Miss Bertha Jones will be the accompanist and William Richards, the coach.

Cabbell—Scrouggs.

Miss Cora Scrouggs and Cleveland Cabbell were married Wednesday night at the residence of the bride's brother, 327 Berckman street, by Rev. G. W. Bailey, of the Calvary Baptist church. John Cabbell, of Atlantic Highlands, brother of the groom, gave the bride in marriage. Beatrice Randall and Mattie Ford were flower girls.

Joint Rally Planned.

A joint rally of the Plainfield and Elizabeth groups of the Epworth League will be held in the First M. E. church of Elizabeth Thursday evening, March 21. The speaker will be the Rev. Dr. Charles M. Anderson, of the First M. E. church, this city a former minister in Elizabeth. A feature of the evening will be a recital by Organist Andrews, of Nyack.

—Read the Plainfield Daily Press

—Ritz Saturday special—Fresh Fruit Strawberry Ice Cream 50c a quart.

—Only 19 days more of Levy Bros. Great Selling Out Sale. Bigger bargains than ever.

—Neuman Bros. will have for tomorrow's trade an unusually large and choice display of fruits and fresh vegetables, the finest in the market.

FIRST CLIMAX OF RACE FOR TOUR TICKETS NEAR

Hour Which Will Disclose Winners of the Special Prizes Approaching--Contestants Working With Unremitting Energy.

THE LEADERS.

District 1.
Miss Henrietta Hansen
District 2.
Miss Elizabeth Bartlau.
District 3.
Miss Elizabeth Kiernan.
District 4.
Miss Ida C. Smith.
District 5.
Miss Florence Stevenson.

SPECIAL INDUCEMENT OFFER!

ONE Solitaire Diamond Ring, Pure White Perfect Stone—over ¼ karat, any setting, now on exhibition at store of Charles E. Vail, 238 Park avenue.

FOUR Ladies' Solid Gold Watches, choice of Elgin or Waltham movement, now on exhibition at the stores of J. Hervey Doane, 115 Park avenue; Carl Silbert, 219 West Front street; L. Moraller & Son, 219 Park avenue; P. F. Delgyer, 130 Park avenue.

The contestant in each of the five districts whose vote shows the greatest gain during the three weeks, which began Monday morning, February 26, and continues until Saturday evening, March 16, at 10:30 o'clock, will be awarded one of these handsome jewelry prizes.

The contestant polling the highest vote in all districts during this period will receive the Diamond Ring.

The leaders in the other four districts will be given the Solid Gold Watches.

All votes cast for the special prizes count also for the tours.

As the time approaches for the ending of the Special Inducement Period in the Daily Press European Tours contest, the active candidates begin to realize more and more the value of earnest effort and hard work among their friends. The first part

(Continued on page 11).

SCHOOL CHILDREN RECEIVE THEIR GOVERNMENT SEEDS

The pupils of the Plainfield schools are anxious for garden-making time to come. Yesterday a consignment of government seeds was received for distribution from Senator James E. Martine. A sackful of packets was delivered to each school.

In previous years the children have been encouraged by the teachers in the cultivation of flowers and vegetables, but it has always been at the expense of the pupils.

A great number of children have made requests for seeds that never before evinced any interest in gardening. That will please Senator Martine, who sent the seeds to start up a general interest in agriculture among the youngsters of Plainfield.

SURPRISE ENTERTAINMENT FOR THE PROBASCO CLASS

The Dr. Probasco Bible class of the First Baptist church was entertained at the Y. M. C. A., last night, by Dr. Reynolds, of New York, a monologuist. Afterward Dr. Probasco gave an interesting account of his recent trip to Porto Rico.

The doctor described the methods of tobacco raising, and told of the primitive domestic life of the inhabitants. Dr. Probasco said that on Sunday he would continue the talk, giving some additional interesting facts pertaining to the religious life of Porto Rico.

It was announced that the annual class play will be given in about three weeks, the name and the exact date to be given soon. The class gave a vote of thanks to Arthur M. Harris, who although unable to be present, as he expected, to give a talk to the young men, kindly engaged Dr. Reynolds to furnish part of the entertainment.

Entertained Bible Class.

The Loyal Band (class 24) of Trinity Reformed Bible School, was entertained yesterday afternoon at the home of Mrs. William Kinney, of East Sixth street. Work of the various committees was discussed. Refreshments were served by the hostess. Thirteen members of the class were present.

—Go to Levy's Saturday sure.

—Don't fail to order your Sunday supply of Mrs. Struther's Home Made Crullers early, as the supply is limited. Ritz 'phone 155.

KEEP THEIR GAZE FIXED ON TRENTON

Suffragists Preparing to Send Large Delegation to the Hearing on Amendment.

A LETTER SPURS THEM ON

Miss Belle Tiffany Sends It to Be Read at a Meeting—Everyone Present Determines to Make the Trip.

Increased determination to send a large delegation to the suffrage amendment hearing in Trenton on March 12 was roused among the members of the Equal Suffrage League of Plainfield and North Plainfield at a meeting yesterday by the reading of a letter from Miss Belle Tiffany, who is a member of the Joint Legislative Committee of Suffrage Organizations of New Jersey. The meeting was held at the home of Mrs. Champlain L. Riley, president of the League.

Miss Tiffany said in part:

"On March 12 in the State House, Trenton, there will be a hearing before the Legislature on the "Woman Suffrage Resolution." This hearing has been granted by the joint Senate and Assembly Judiciary Committee and set for 10 to 11 a. m. This is our opportunity to make such a demonstration as will indicate to the Legislature the enthusiasm in the cause and to disprove that 'Women do not want the ballot.' Thousands must necessarily be kept away by their daily occupations so that the largest possible attendance will still be a small fractional representation of our supporters. This indicates the imperative obligation upon each one who can possibly attend.

"March 12 will be "Votes for women Day" in New Jersey. The day will only be won by sacrifices. Time, money, personal inconvenience or social engagements should not interfere. Nothing but prompt, persistent, systematic effort will secure success."

After hearing the letter all the women present at the meeting promised to go to the hearing. One member said: "Of course, I am going. You couldn't keep me away."

All those who are able will connect with the "votes for women special" at Jersey City, Newark or Elizabeth. Elizabeth is of course, the point nearest to Plainfield. The cost of a round trip from Elizabeth to Trenton (special rate is $1.30.) Banners will be supplied each person on the train or at the State House.

On reaching Trenton the suffragists will form in line and march to the State House. At the hearing will be some of the ablest speakers in the country to plead the cause of equal suffrage. Any one, whether or not an acknowledged advocate of votes for women is welcome to attend the hearing and further particulars can be obtained from Mrs. Riley. Also tickets on the "special" if desired.

BLOOMFIELD WOMAN DIES AT MUHLENBERG HOSPITAL.

Miss Jessie Robertson, aged 31 years, who was operated upon at Muhlenberg Hospital, on February 20 for appendicitis, died at that institution, last night. The disease was in an advanced stage at the time of the operation, and but little hope for recovery was entertained from the first.

Miss Robertson's home was in Bloomfield, and at the time she was taken ill, she was visiting her sister, Mrs. H. G. Lucas, of Berkeley Heights. The remains were taken to the late home at Bloomfield today, where the funeral will be held.

Celebrated Birthday Anniversary.

Guillermo Thorn, of Watchung avenue, celebrated the seventy-fifth anniversary of his birthday on Wednesday and in the evening when he attended the meeting of Queen City Lodge, No. 226, I. O. O. F., of which he is the oldest member, he was surprised with a purse of money, the gift of his fellow lodge members. Mr. Thorn is one of the pioneer photographers of the city, his gallery being located on East Front street for man years.

To Remove Day Nursery.

The officers of the City Union of The King's Daughters have decided to remove into the new Day Nursery quarters on West Front street, April 1. A reception will be held at the nursery the latter part of that month, the date to be announced soon.

CALLS ROOSEVELT DOUGLAS OF TODAY

Judd Stewart on 'Lincoln on Present Day Problems as Represented by Candidate.'

MAKES AN ATTACK ON T. R.

"'Substituting Falsehood and Deception for Truthful Evidence and Fair Argument' He Attempts to Mislead American People.

Declaring that their "utterances in their first inaugural adresses clearly indicate the inherent differences between the two men, one always for a row, the other always for peace," Judd Stewart, of Willow avenue, North Plainfield, yesterday forwarded to Herbert Bigelow, chairman of the State Constitutional Convention of Ohio, an open letter, which will be widely distributed, entitled "Abraham Lincoln on Present Day Problems as Represented by Theodore Roosevelt."

After declaring that no honest man except through inexcusable ignorance can say that Lincoln ever attacked the constitution, and that in his Columbus speech Mr. Roosevelt failed to repeat all of a sentence, in which Mr. Lincoln referred to the right of the people to change the government, Mr. Stewart says: "Does not this seem prophetic? The man of genius, the man of ambition unbounded, the man who would do no good but who demands distinction, has arrived." The letter concludes:

"I submit that these utterances are applicable to the present situation in our political life, and demonstrate with almost prophetic foresight Lincoln's criticism of the man with leisure to study and with access to history applies to Roosevelt, and that Mr. Roosevelt now occupies a position similar to that of Stephen A. Douglas in Lincoln's day, 'substituting falsehood and deception for truthful evidence and fair argument,' whenever he attempts to mislead the American people into false belief as to Lincoln's views respecting the Supreme Court and the constitution of the United States."

John T. Hettick, an attorney, aided in the preparation of the letter, which has been printed in phamplet form.

Mr. Stewart for years has been considered one of the best informed men in the country on the life and works of Abraham Lincoln. His collection of Lincolniana is the second finest in the world.

HOLY CROSS MEN'S CLUB TO HEAR RECTOR LECTURE

The Men's Club of the Church of the Holy Cross met in regular monthly session last night and heard a number of encouraging reports from the various committees. Among the reports arousing enthusiasm was the one of the amusement committee which gave the plans for organizing a glee club, and that of the athletic committee which reported a brilliant outlook for spring, summer and fall.

Rev. W. S. McCoy, the rector, at the request of the entertainment committee, is arranging to deliver a lecture on "A Trip Through a Canadian Mining Camp." The lecture is to be illustrated by slides made from photographs taken by the rector on a visit to the mines at Cobalt.

Change Name to Bible School.

The officers and teachers of the Temple Baptist church Sabbath school met last night at the home of John Viebrock on Berckman street, and made numerous changes in the by-laws and constitution. It was decided hereafter to call it the Bible school, instead of Sunday school, and a different arrangement for the heads of committees was made. A social hour followed.

Hope Minstrel Rehearsal.

The first regular rehearsals of the Hope minstrel troupe will be held in the Runyon Association rooms tonight. All members are urged to be present as several important matters are to be taken up.

WE MUST DO IT.

After reading the proofs of Rev. Dr. Charles A. Eaton's editorial for tomorrow's issue, it was decided necessary to print many extra copies on Saturday. You will know "the why" when you read what the good doctor has to say. Suffices to mention that the editorial will cause a whole lot of comment and is bound to be re-printed in dailies published in cities much larger than Plainfield. The Saturday Contributed Editorial is a regular feature of the paper that originates and does not imitate.

—Abrams' clearing sale still on. Plenty of bargins in footwear and rubbers. 3 7 2

SCOTT AND AMUNDSEN REACH POLE IS REPORT

Norwegian Explorer First Sends Tidings Giving Credit to Britisher--Private Messages Credit Amundsen With Getting to Goal.

The south pole has been reached both by Captain Robert F. Scott, the British explorer, and Captain Raold Amundsen, the famous Norwegian explorer, according to information believed to be authentic.

Captain Amundsen, who has just reached Wellington, New Zealand, on his return trip and who is believed to have met the Scott expedition, also returning, but by a longer route, wired to London that Captain Scott had reached the pole. He did not give details nor mention his own success. Since then, however, private messages have been received in Christiania from Captain Amundsen, the contents of which have been withheld for the time, but which are said positively to contain the statement that Amundsen's expedition reached the pole.

London, March 8.—The first message with the definite statement that Cap

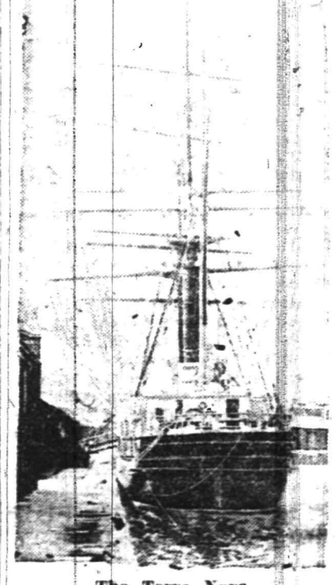

The Terra Nova.

tain Robert F. Scott, the English explorer, had reached the south pole was received from Captain Raold Amundsen, the Norwegian explorer, when he reached Wellington, N. Z., on his return from a similar quest.

Mrs. Scott, the wife of the British explorer, has not received any direct

(Continued on page 3.)

BAD CHECK PASSER CONFESSES GUILT

Denied It, In the Face of Evidence, Until Chief Kiely Grilled Him.

COMMITTED TO ELIZABETH

Negro Planned a Big Haul, But His Operations Were Nipped Before He Had a Chance to Work More Than Two Victims.

James Turner, the young colored man arrested by the city police, Wednesday, on suspicion of being the negro who had passed a worthless check on Frank Linke and cashed another check stolen from Dr. Charles A. Eaton, admitted his guilt to Chief Kiely yesterday afternoon. Previously he had stoutly protested innocence in the face af accumulating evidence, and his reversal came only after a "sweating" process.

He was arraigned before Judge William G. DeMeza in the city court this morning and waived examination. In default of $500 bail he was committed to Elizabeth to wait the action of the Grand Jury.

Turner planned to make a good sized haul by his operations but he secured only $25. Of this amount $15 was paid to him on the check stolen from Dr. Eaton's home while he was employed there for a few days, and the remainder came from Frank Linke, who accepted a bogus check. Attempts were made to work Robert Murray, the auctioneer, and T. S. Armstrong, the druggist, but in both instances the intended victims became suspicious.

DETERMINED WOMAN HOLDS UP TROLLEY LINE

A Westfield woman held up a main line trolley this noon and threw the whole P. S. C. running schedule out of whack by more than ten minutes And all because she wanted her own way, and got it.

The woman who gave her name after gaining her point, as Mrs. Ryer attempted to board the car by the front door at Watchung avenue and Fourth street. The motorman called "Exit only," and closed the door after the woman was on the step. From the inside the motorman advised her to dismount and enter by the rear door, according to the rules Mr. Ryer refused.

The motorman didn't dare start with the woman hanging to the car handle and all efforts to induce her to release her hold were haughtily ignored. After a ten-minute wait the company's rule was broken; the woman entered, calmly seated herself and traffic was resumed.

NEURITIS CAUSES DEATH OF FORMER PLAINFIELDER.

John Kerwin, a prominent resident of Yonkers, N. Y., and widely known in this city, died at his home Wednesday afternoon, following a long illness with neuritis. He was eighty-two years old and from the time he was a young man had been in the employ of Daniel Appleton, the New York publisher. He frequently came to Plainfield to visit his daughter, Mrs. Edward Harding, of John street, and made many friends during his stay.

Beside Mrs. Harding, Mr. Kerwin is survived by four other daughters, Mrs. William Boyce, and Miss Katheryn Kerwin, of Yonkers; Mrs. Thomas Turner, of Southampton, L. I., and Miss Rosa Kerwin, of Washington, D. C. The funeral and burial will be at Yonkers tomorrow morning.

Bridge Kills Brakeman.

Somerville, Mar. 8.—Walter Flynn a brakeman on the "Cannon Ball" freight train, was fatally injured when his head came in contact with a bridge at Centre street. Flynn was on the tender and was knock off. He boarded in Jersey City. His parents live in Wilkes-Barre, where the body will be sent. He died while being removed to the Somerset Hospital.

Mrs. McGinley's Funeral.

The funeral services for Mrs. John McGinley were held this morning at her late residence on Terrill road and at St. Mary's church. At the church service Rev. Roger McGinley, her brother-in-law of New Durham, N. J., celebrated the mass. Rev. D. F. Hogan was deacon and Rev. Vincent Sciolla, sub-deacon. Burial was made in St. Mary's cemetery.

HOW ONE'S HOME MAY BE MADE ARTISTICALLY RIGHT

"The How and Why of an Artistic Home," was the subject of a lecture given at the Plainfield High School, yesterday afternoon by F. Alvah Parsons, under the auspices of the Y. W. C. A. Mr. Parsons is the head of the New York Art School, an authority on art work, and well fitted to discuss the subject assigned him in this first of a series of three lectures on practical topics.

Mr. Parsons devoted the first part of his talk to the many common mistakes made in making the home artistic and attractive, chiefly through lack of harmony, colors and such factors, etc., and he then proceeded to show how the artistic can be obtained in the home by the proper blending of colors and arrangement of lines.

The speaker referred to decorations, the use of wall-papers, and the hanging of pictures and draperies, pointing out how through the exercise of a little judgment all can be made to harmonize and bring about a pleasing effect to the eye. The lecture was marked by a great many helpful suggestions, all of a practical nature.

The second lecture on "Good Taste in Dress," will be given by Mrs. Helen G. Fisk, of the New York Teacher's College, at the Y. W. C. A., Thursday afternoon, March 14, and Miss Farrell, of Drexel Institute, Philadelphia, will give the third lecture at the same place and time on "The Management of the Home."

Rubber

bands of all sizes. Rubber stamps for all purposes. Quality the best, prices the lowest. Lenox Stationery Store, 12 Madison avenue.

—Go to Levy's Saturday sure.

—Women's and children's storm rubbers 29c, at Abrams'. 3 7 2

—Postponed storage auction sale tomorrow at 326 West Front street at the old auction stand.

—Charles Dickens immortalized the Savory Pork Pie of Old England. You can get this choice dainty at The Ritz, special Saturday 25c.

PROSECUTOR TO INVESTIGATE CASE

To Examine Fitzherbert Evidence to Find Possible Grounds for Criminal Action.

COURT DETAINS GRAND JURY

Fitzherbert Guilty and His Punishment to Be Determined By His Colleagues Next Week—Defendant Not Expected to Resign.

(Special from Staff Correspondent.)

Trenton, March 8.—Senator Richard Fitzherbert, of Morris county, having been adjudged by the New Jersey Senate guilty of conduct inconsistent with the duty and trust of a Senator, in connection with the acetylene gas bills, Prosecutor William J. Crossley, of this county, will at once examine into the evidence and all phases of the case to ascertain if there be ground for grand jury action.

Prosecutor Crossley said today he proposed to investigate the case. When asked if the matter had been referred to him officially by the Senate, he said it had not yet, but he intimated that probably it would be.

His statement was: "I will examine the evidence carefully and whatever other light I can get on the case and, will then determine my action in the matter. I cannot discuss the case further at this time."

The present Mercer Grand Jury has been making a special probe into conditions in the county as the result of the automobile accident after a "joy ride" several weeks ago in which five young persons lost their lives. Judge Gnichtel has directed the jury to remain in session until the next term, so it will have ample opportunity to investigate the Senator Fitzherbert case, if it be referred to them. The jury is noted for the high standing of its members and the thoroughness of its work.

Divided closely on political lines and with partisanship manifesting itself in several ways, the Senate found Senator Fitzherbert guilty by the vote of 11 to 9, as told exclusively in the Daily Press yesterday. The vote was taken amid suppressed excitement in the great throng that crowded the Senate chamber. Every foot of space in the galleries and lobbies was occupied and the spectators overflowed into the chamber itself. All through the proceedings yesterday there was the greatest interest manifested. The vote was as follows:

Guilty—Senators Colgate, Edge,

(Continued on page 4.)

NETHERWOOD CHURCHMEN COOK AND SERVE A SUPPER

The men of the Netherwood Reformed church served a supper in the church last night. Fletcher Willis as chef displayed a proficiency in the culinary art that surprised his neighbors and friends. He was ably assisted by Rev. Royal Stout, the pastor, and F. A. Cooper, who acted as head waiter.

More then a hundred portions of the viands were served to members and friends of the church and residents of the eastern end of the city. Any misgivings that may have been felt regarding the ability of the men to cook and serve a supper was entirely overcome, and nothing but compliments were heard by those who had dined.

LADIES' AID PLANS TO HELP MONROE EXPAND.

The regular monthly meeting of the Ladies' Aid Society of the Monroe Avenue M. E. church was held yesterday afternoon and was featured by an interesting discussion of the plans for raising funds towards defraying the expenses of the proposed addition to the church. As it is not definitely known as yet what will be done regarding this proposition, nothing in the way of permanent plans were formulated by the women present although all expressed their willingness to participate.

E. F. Sheppard to Build.

Edgar F. Sheppard has decided to sell his property on Westervelt avenue, which he occupies, and within a short time will begin the erection of a fine new home at Watchung and Mountain avenues. Mr. Sheppard is private secretary for former State Senator Ernest R. Ackerman.

Funeral of W. H. Combs.

The funeral of William H. Combs was held at the late home on Linden avenue, the borough, Wednesday night. There was a large attendance of friends. Rev. C. C. Cain, of Grace M. E. church, officiated. The burial took place at Bordentown yesterday.

—Advertise in the Daily Press.

—Ritz Saturday special—Chocolate Patties 40c.

—Only 19 days more of Levy Bros. Great Selling Out Sale. Bigger bargains than ever.

Until further notice we open at 8:30 and close at 5:30 with the exception of Saturday when we close at 10 p. m. By shopping early you will greatly help us.

A. E. FORCE & CO.

"THE WHITE STORE" We Give S.H. Green Trading Stamps

WINDOW SHADES.

Let us give you an estimate on your Window Shades. We carry all grades and guarantee our work to be the best at the lowest prices.

Saturday Is Going to Be a Big Day in Music

Mr. Moe Kleeman, who represents the George W. Meyer Music Co. and is a singer of well known reputation, will be in the department during the afternoon and evening, and feature the following new big hit songs.

Come in and stay as long as you please and enjoy the music.

Oh You Little Rascal
'Neath the Mississippi Moon
If You Were Only Here
It Must Be Love
Rachel Rubenstein's Rag
Reg. Onion Rag (Inst.)
That Entertaining Rag (Inst.)
Italy
Every Time You're Lonely Don't Forget I Am Lonely Too
When a Boy Without a Girl Meets a Girl Without a Boy
If a Rooster Can Love So Many Little Chickens

SATURDAY SPECIAL

10c

It Is Foolish to Advertise

unless you can deliver the goods. **WE ARE** giving you dollar for dollar more value than you can get at any other place in the State, so we are justified in using advertising space.

EVERY SATURDAY WE RUN A SPECIAL in each department and in our advertisement tell you of a few of them. Here are some:

FANCY VESTS, well made and attractive patterns; regular to $3.00; **SATURDAY SPECIAL** ..... **$1.00 and $1.50**

BATH ROBES. Numbers we have been selling regular $6.00 and $6.50; **SATURDAY SPECIAL** ..... **$2.98 and $3.98**

UNDERSKIRTS. Black sateen, moire and percaline, with deep flounce, accordian plaited and tailor made, corded flounce; regular $1.00 and $1.25, **SATURDAY SPECIAL** **79c**

LADIES' TAILOR MADE SKIRTS. Extra good and very snappy; regular $2.00, **SATURDAY SPECIAL** **$1.49**

ASSORTED CHOCOLATES. Fresh, about 15 different kinds; regular 40c **SATURDAY SPECIAL** **25c**

WINDOW SHADES. Of good quality Holland, four colors; regular 35c, **SATURDAY SPECIAL** **25c**

LADIES' BAGS. Leather, velvet, satin and suede, with gilt, oxidized and silver trimmings; regular $1.00 and $1.25, **SATURDAY SPECIAL** . **89c**

BASEMENT SPECIAL. This week we are going to let you have a **CLOTHES BASKET**, medium size, constructed of split willow; regular 69c, **SATURDAY SPECIAL** **49c**

Watch Monday Evening's Papers for Our Annual Millinery Announcement

Our Gents' Furnishing Dept.

carries a very complete line of up-to-date furnishings. We do not try and branch into the extremes but stick to good sensible, serviceable patterns, keeping our stock fresh and clean. Today we are showing a **Fibre Grass Dress Suit Case,** steel frame, leather corners, brass clasps and locks, in 12 inch, 15 inch and 24 inch sizes **$1.00**

OUR OPTICAL DEPT.

Dr. Greenspan, who is in personal charge, is an expert. You may consult him regarding your eyesight absolutely without any charge. We are in a position to repair, make duplicate lenses and fill oculists' prescriptions. We supervise the grinding of our own lenses, thereby saving you from 30% to 50% on your outfit. Our **Saturday Special** will be gold filled, never-slip finger nose piece, placed on your glasses while you wait, regular value $3.50; special **$2.00**

Eyeglasses or Spectacles, gold filled mounts, complete, including expert examination,

SATURDAY SPECIAL

$1.00

THE PLAINFIELD DAILY PRESS EUROPEAN TOURS VOTE COUPON SERIES **F**

Good for 5 votes. Void after Mar. 16

For M.....

District No.....

Address all communications to CONTEST MANAGER, Plainfield Daily Press, Plainfield, N. J.

NOMINATION COUPON

THE PLAINFIELD DAILY PRESS EUROPEAN TOUR CONTEST

GOOD FOR 500 VOTES

Not more than three of these nomination coupons will be counted for any one candidate.

I respectfully nominate M.....

....., who lives at .....

Street, ..., District No. .....,

who is over sixteen years of age and eligible in every way to compete in Daily Press European Contest.

.....

Address .....

Give date and hour sent in .....

$15 in Gold will be given to the first person who places in nomination the name of the candidate securing the highest vote in the contest.

RAPID AMERICANS.

An English Critic on Our Barber Shops and Rocking Chairs.

I cannot find that quickness is an American characteristic. What is mistaken for quickness is a kind of nervous fidgets, for the American is infinitely restless and nervous. It is shown in his passion for doing many things at once. The barber shop, a thing characteristically American, affords a wonderful example of this substitution of restlessness and circumstance for real rapidity and economy of time. The business man, still in his dramatic character of a locomotive pressed for time, hurries into the barber shop and extends himself in a chair, feet and hands outspread, a bootblack engaged on each boot, a manicurist on each hand and the barber himself operating on his head. But such are the seductions of the barber shop that he probably spends twenty minutes or half an hour there, as against the Englishman's four or five minutes.

It is time simply wasted, from a business point of view; that is to say, it is spent in sheer luxury. For the Americans, being among the cleanest people in the world, have a Roman sense of luxury in everything that appertains to washing and care of the body; and their lavatories and barber shops are like temples raised to some goddess of health and cleanliness. And, finally, it was America that invented that triumph in the achievement of two opposite things at once—the rocking chair. So restless is the American that even when he is resting he wants to be moving, and consequently he has achieved this infernal engine, the rocking chair, in which (when he is obliged to remain in one place for a time) he can indulge in a continuous movement which yet does not advance him an inch. He can thus be busy even while he is at rest.—Filson Young in English Review.

ANIMALS WITH HANDS.

Kangaroos Are Fond of Using Their Fore Feet In Feeding.

Kangaroos use their hands very readily to hold food in and to put it into their mouths. As their fore legs are so short that they have to browse in a stooping position, they seem pleased when able to secure a large bunch of cabbage or other vegetable provender and to hold it in their hands to eat. Sometimes the young kangaroo, looking out of its mother's pouch, catches one or two of the leaves which the old one drops, and the pair may be seen each nibbling at the salad held in their hands, one, so to speak, "one floor" above the other.

The slow, deliberate clasping and unclasping of a chameleon's feet look like the movements which the hands of a sleep walker might make were he trying to creep downstairs. The chameleon's are almost deformed hands, yet they have a superficial resemblance to the feet of parrots, which more than other birds use their feet for many of the purposes of a hand when feeding. To see many of the smaller rodents—ground squirrels, prairie dogs and marmots—hold food, usually in both paws, is to learn a lesson in the dextrous use of hands without thumbs.

Nothing more readily suggests the momentary impression that a pretty little monkey is "a man and a brother" than when he stretches out his neat little palm, fingers and thumb and, with all the movements proper to the civilized mode of greeting, insists on shaking hands.—London Graphic.

A Curious Windstorm.

A peculiar freak of weather is the storm called the "williwau." This form of storm is confined to that far off island Tierra del Fuego. The coast is indented with deep fiords crowned with high mountains. Down from their gorges drops the williwau. A low, hoarse muttering is heard in the distance. Suddenly, without the least preliminary puff, a fearful blast of wind drops upon the sea. The water is not raised into waves, but driven into fine dust. Fortunately the shock lasts but ten or twelve seconds, and calm follows at once, for no vessel could stand such a wind for even half a minute. During the coming and going of a williwau the barometer may be watched to drop a tenth of an inch or more and rise again at once.

She Was a Skeptic.

In pioneer days a settler near the present town of Albany, Mo., bought for his wife the first cook stove ever seen in that part of the state. It was an object of great curiosity, and the woman's next door neighbor, who lived ten miles away, came to see how it would work. Without comment she saw the dinner cooked. She ate the meal with judgment held in reserve and then remarked, with a shake of the head:

"Well, Sarah, it cooks all right, and the victuals taste good, but I don't believe it will ever be a success."

Mistakes.

To make mistakes is human. Everybody makes mistakes, the best of us included. To acknowledge mistakes is commendable. It is evidence that one is learning by experience, and it shows that he has the courage to acknowledge a blunder. Courage is a rare quality in these days.—Leslie's.

Badly Expressed.

"Yes, Aunt Mary went out without her rubbers, and now she is in heaven." "My, my! What dreadful things result from a little carelessness!"—Exchange.

The Wrong Man.

"Just a minute, old chap. You're just the man I want to see."

"No, I'm not. I can't spare a cent."—Pittsburgh Post.

If your eyes are always cast down, cobwebs will gather on the ceiling.

The Trustful Aviator.

"Modern politics," said an English clergyman, who is visiting this country, "is worse than modern business. You here in the States are so used to political corruption that you joke about it. I heard a joke about it on the boat coming over. An aviator—the joke ran—descended in a field and said to a rather well dressed individual:

"'Here, mind my machine a minute, will you?'

"'What?' the well dressed individual snarled. 'Me mind your machine? Why, I'm a United States senator!'

"'Well, what of it?' said the aviator. 'I'll trust you.'"—Washington Star.

Think of It!

Two brothers, each of whom is nearly six feet and a half tall, were one day introduced by an acquaintance to a young lady. As she sat gazing up at the pair of giants in wonder and awe she exclaimed:

"Great heavens, suppose there had only been one of you!"—Philadelphia Ledger.

—Read the Plainfield Daily Press.

PLAINFIELD'S NEIGHBORS

'Plains & Fanwood.

The parish house, which is to be presented to the young people of the town by Dr. J. Ackerman Coles, is fast getting in shape and when completed will be something the town can look upon with pride. The building will be fully equipped, having bowling alleys, shower baths, club rooms and gymnasium.

Twilight Council, Jr. O. U. A. M., held a regular meeting last night in the Library rooms, after the regular order of business a social hour was enjoyed and cigars passed.

The new house being erected by the Fanwood Coal and Lumber Supply Co. on Martine avenue, is nearly enclosed and will be ready for rental by May 1.

Mr. and Mrs. Frank Corrona will remove shortly from Stanbury avenue, to the Clark house on Prospect avenue.

Joseph Peters, of New York, is spending the week with his uncle, John Grolletti, of Forest avenue.

Miss Lucy Long is able to be around again after a two weeks' illness.

Mrs. Walter Beard has returned from a visit with friends in Newark.

Westfield.

Westfield Driving and Riding Club held a meeting Wednesday at the office of E. S. C. Randolph. A general statement of the club's affair was given and a date was set for a meeting to determine as to holding meets the coming season.

Miss Elizabeth Young, drawing teacher of Westfield schools, died Wednesday moring at her home, in Central avenue, or pneumonia, after an illness of four days. Her home was at Milton, on the Hudson.

A meeting has been called for next Tuesday night by the Park Commission to give the public an opportunity to express opinions on the question of issuing $15,000 bonds to improve the parks.

New Providence.

Councilman and Mrs. W. C. W. Auferman, of Muray Hill, who are spending the winter in New York, returned yesterday, after a short stay at their country residence here.

Fritz Radzio, of Mountain avenue, Berkeley Heights, has purchased a plot of land from William Jeffery on Plainfield avenue, and will build on it in the spring.

George T. Barnard, of Murray Hill, was elected Wednesday night an honary member of the New Providence Hose Company No. 1.

A. G. Bernardine and family, of Murray Hill, who spent the winter in New York, returned to their residence on Union avenue.

Mrs. William E. Samson, of Passaic street, is confined to her home by an injured foot.

John Exner, of Mountain avenue, is visiting Fred Allen in Jersey City.

Somerville.

Dr. A. E. McConnell has been presented with a small West Indian monkey. Dr. McConell was notified of its arival by steamer in New York on Tuesday. The animal is only five inches tall.

Mrs. Austin Thurston and Mrs. Chas N. Shuck, of Centreville, are spending the week with Mrs. Thurston mother, Mrs. Nelson Rowland, in Somerville.

Rev. M. D. Smith, who is completing his second year as pastor of the Methodist church, has been asked to return for another conference year.

Mrs. Bertha Gregory, of New York, is spending several weeks with her sister, Mrs. E. C. Wise, on West High Street.

Mrs. Henry J. Casard and daughter are guests of Mrs. Cassard's mother, Mrs. George W. Smith, at Pluckemin.

Mrs. John Heath, whose arm was amputated some time ago, is rapidly recovering.

Dunellen & Vicinity.

Owing to the inability of the girls' basketball team to complete arrangements with the Bound Brook High School five for a game, the play at the Presbyterian chapel tonight will undergo a change. Instead of the girls' game, the Monarchs and the Whittier School team will play the deciding contest of a series of three for a pennant and the Baraca class will meet the . M. C. A. of Bound Brook. The play is expected to be fast in both instances.

George E. Firstbrook, a former borough resident and son-in-law of Captain and Mrs. B. A. Cole, of Washington avenue, has resigned his position with the Westfield Standard and will shortly join the sporting staff of the New York Globe.

Miss Pearl Dodwell commenced a week's vacation from her duties at the borough postoffice today. With Miss Eva Schneider, she will leave tomorrow for a few days' stay at Little Falls.

Mr. and Mrs. Harry M. Gnatz have returned from their wedding trip to Atlantic City and are stopping temporarily at the home of the latter's father, George Voehl, of Washington avenue.

Dunellen has been selected as the next quarterly meeting place for the Middlesex county affiliated Boards of Trade. The gathering will be held on June 1.

The nominating committee of the Seventh-Day Baptist church Young People's Society will make a report at the regular meeting tomorrow night.

Albert Vogel, of Dewey Park, who was recently knocked down and injured by an automobile, is well on the road to complete recovery.

Mr. and Mrs. O. P. Curl, of the borough, have been entertaining friends from Bayonne.

Bound Brook.

A match game was bowled on Royer and Effinger's alleys last night between the fat and thin men. The latter won. The fat men were Chief Flammer, DuFour, Notiy, Woelstein, Greasheimer, Maurer, Ball and Winters. The thin men were Ramsey, Smalley, Santomen, Vitelli, Mulligan, Schure, Wyckoff, Denoy and Casey.

The Union Presbyterian church of Newburgh, N. Y., has extended a call to the Rev. C. J. Culp of Bound Brook, offering him a salary of $2,500 per year. Rev. Mr. Culp has been pastor of the Presbyterian church, of Bound Brook since 1904.

The Young Men's Association of the Reformed church are planning to hold a banquet in the near future. The committee is composed of the following: Rev. H. E. Green, O. B. Mathews, Bert Hall and H. R. Giles.

Hon. and Mrs. George LaMonte, and Miss C. B. LaMonte have gone to Washington, D. C., where they are located at "The Grifton."

Frank C. Wells, who has been staying at the Berkeley Hotel for a short time, has gone to the American Hotel at Trenton.

The Rev. R. Bowden Shepherd, arch-deacon of the diocese, preached at St. Paul's church last evening.

Mrs. Charles Parry, of Beechwood Heights, visited Mrs. J. W. Beetham, at Greenbrook, yesterday.

Miss Ethel Foreman, of East Bound Brook, is visiting friends at Yonkers, N. Y.

Mr. and Mrs. E. R. Fuller will entertain the Five Hundred Club this evening.

H. M. Beam, of South Bound Brook, has purchased a new touring car.

Funeral of Elizabeth Hamilton.

The funeral of Elizabeth Bond Hamilton, the infant child of Mr. and Mrs. Thomas L. Hamilton, was held at 9 o'clock this morning at the residence of the parents on East Ninth street. Rev. John G. Currier, curate of Grace church, officiated. The burial took place today in Greenwood cemetery, Brooklyn.

Go to College, His Advice.

William D. Murray spoke at the assembly meeting in the High School this morning, addressing his remarks particulary to the boys, whom he advised to go through college.

FRENCH AND GERMAN COLORS

Supposed Origin of the Tricolor and the Teuton Flag.

For five centuries black and white have been the Hohenzollern colors, and the first verse of the German war song, "Ich bin ein Preusse," is:

I am a Prussian! Know ye not my banner?
Before me floats my flag of black and white!
My fathers died for freedom; 'twas their manner—
So say these colors floating in your sight.

The mercantile marine tricolor of black, white and red is emblematic of the joining of the Hohenzollern black and white with the red and white, which was the ensign of the Hanseatic league. This flag came into being when the North German Confederacy was established, Nov. 25, 1867, at the close of the Austro-Prussian war. The red and white represent the commercial prosperity of the nation, while the black and white symbolize the strong arm of the state prepared to protest and foster it.

Nowhere have historical events caused so much change in the standards and national ensigns of a country as in France. The oriflamme and the chape de St. Martin were succeeded at the end of the sixteenth century, when Henry III., the last of the house of Valois, came to the throne, by the white standard powdered fleur-de-lis. That in turn gave place to the famous tricolor which was introduced at the time of the revolution, but the origin of that flag and its colors is a disputed question. Some maintain that the intention was to combine in the flag the blue of the chape de St. Martin, the red of the oriflamme and the white flag of the Bourbons. By others the colors are said to be those of the city of Paris. Yet again other authorities assert that the flag is copied from the shield of the Orleans family as it appeared after Philippe Egalite had knocked off the fleur-de-lis.—Kansas City Star.

A Revised Opinion.

A well known after dinner speaker of New York was going home from a banquet on a surface car. At his corner he signaled the conductor to stop; but, as he swung off the platform, the car started up again, and he plowed the asphalt for ten feet with his face and figure. He struggled to his feet to see the car fading away and a large, tired looking policeman contemplating him from the sidewalk.

"Did you see that?" demanded the victim as he limped toward the pavement.

"I did," said the policeman, "an' it was your own fault."

"I didn't ask you whose fault it was!" snapped back the after dinner speaker. "I asked you—Did you see it?"

"I did not," said the policeman.—Saturday Evening Post.

Cromwell's Spurs.

It is generally acknowledged that the most brilliant light cavalry officer Great Britain has ever produced was Oliver Cromwell. It is therefore peculiary unfortunate, but it is nevertheless a fact, that on the statue of the Protector which stands outside Westminster hall the spurs are represented as attached to the boots upside down. Further, the left spur is on the right foot, and the right is on the left, while it is insisted by the best experts that the spurs are not of the period.—"The Bargain Book."

Miss Elsie Jones, of Philadelphia, who has been spending a few days with friends here, has returned.

Mrs. Evarts C. Conover, wife of the pastor of the Temple Baptist church, is detained at home by illness.

JUDGE NEWCORN GRAND REPRFSENTATIVE OF I.O.R.M.

Trenton, Mar. 8, (Special).—Judge William Newcorn, of Plainfield, was one of the three grand representatives elected at the annual convention of the New Jersey Council, Improved Order Red Men, held here yesterday. These officers were elected:

Great prophet, John B. Wright, Camden; great sachem, Charles M. Curry, Camden; great senior sagamore, John Hackett, Millville; great junior sagamore, J. Alfred Royer, Atlantic City; great keeper of wampum, Mason Spoffard, Bayonne; great chief of records, Daniel M. Stevens, Camden; grand representatives, John B. Wright, Camden; Harry J. Rahtbone, Trenton; William Newcorn, Plainfield, and Ernest B. Chafey, Camden.

The report of Great Chief of Records Stevens hows thtt there were 3,108 new members admitted during the year, and 2,657 dropped from the rolls of members hip, due to withdrawl, suspension, expulsion or death leaving the net gain in membership during the year in the State of 451 members, and a total membership of 27,285. There are 193 tribes in the State and the total receipts for the year were $287,285.60; paid out for the relief of members, $104,154.14; funeral benefits, $37,121.59; widows and orphans, $3,780.14; paid out for other purposes, $12,072.83; wealth of all tribes, $677,967.70; increase in total wealth of tribes, $36,546.08.

The report of the Great Keeper of Wampum shows a balance in the general fund of $8,860.57; aged men's fund $801.51.

MESSAGE OF HER DEATH OVERTAKES HER LETTER.

Rahway, March 8.—A rural mail carrier and a telegraph messenger met at the door of Charles T. McKenzie yesterday, one with a letter from Mr. McKenzie's sister and the other with a message telling of her sudden death.

The sister was Mrs. Thurston K. Allen, formerly of this city, daughter of the late Mr. and Mrs. W. V. McKenzie. It was said the missive was one of characteristic cheerfulness and contained no suggestion of ill health. The telegram said that death was sudden, but did not give the cause.

Mrs. Allen, when living in this city, was active in the affairs of the First Presbyterian church. She was one of the organizers of the Home Reading Club of Rahway and served several terms as its president.

MAN FATALLY POISONED BY EATING RAW OYSTERS.

Newton, Mar. 8.—Stricken two weeks ago with ptomaine poisoning, George Washer, thirty-six years old, of Papakating, died last night. Mr. Washer conducted the William Armstrong farm. He went to Sussex borough two weeks ago and purchased a number of oysters, which he ate both ray and stewed. Soon after he was taken ill.

He leaves a wife and two daughters, also two brothers and two sisters. Mr. Washer was a son of Mr. and Mrs. Andrew Washer, of Beemersville.

The Men's Club of Holy Cross church will hold a meeting in the parish house tonight at 8 o'clock.

—Try a Press want ad.; it will bring results.

The Reduced Prices on These Items Willl Be for Tomorrow, Saturday and Monday Only

Articles and merchandise which you want every day of the year, and on which you can save decidedly, if you take advantage of these special prices, and remember they will be in force tomorrow and Monday only .

Women's Gauze Lisle Hose

A 25c VALUE 19c

This is a splendidly made stocking, beautifully finished and shaped properly; a fine gauze weight and that quality which sells regularly at 25c; special price is, pair 19c

Men's High-Grade Sox

A 25c VALUE 18c

Made of a highly mercerized thread, with re-inforced heel and toe; shaped properly and a good fast dye. They are a nice light weight and are specially reduced from 25c to only, pair 18c

Echos From the White Sale

Lots left over, which we desire to clear out, so have still further reduced the prices.

Splendidly made Children's Drawers, fashioned of only a good quality muslin in the wanted sizes and a regular 10c garment, reduced to only .. 7c

$1.50 Corsets. The Royal Worcester make, thoroughly stylish models, with long hip and skirt and low bust; of only good quality materials, now marked at $1.00

Dainty Combinations, made of splendid grade materials, with embroidered yoke, prettily trimmed with torchon laces and worth at least 75c, to clear out at only 49c

'Richelieu' Union Suits for Women

$1.00 VALUE 75c

The only reason these thoroughly good and regular "Richelieu" undergarments are sold at this reduction is because the bleaching was not quite perfect. One good wash will make that good. They are medium weight in two styles

Women's Fine Kid Gloves

REDUCED FROM 75c TO 59c

We had such a demand for these when we put them on sale a few weeks back that we ordered some more. They certainly are a fine glove, well made of selected skins, in greys, blacks and tans and all sizes.

Misses' Gauze Lisle Hose 19c

A splendid quality, thoroughly fast black stocking, strenghtened where the most wear comes; fashioned properly; a regular 25c value, reduced specially to 19c

Turkish Towels

10c Quality For 8c

A good, heavy, long nap Towel, full 16x34, bleached, and a quality which regularly sells at 10c, specially reduced to 8c

Meyers' Gloves

For Men, $1.19

No need to talk about the wearing qualities of this make of glove. Is there? They're too well known. These are tans, spring weight, and some stores sell them at $1.39; our price is, pair $1.19

Cuticura Soap, Regular 25c value for 17c

Save Per Your Money at— Tepper's PLAINFIELD, NEW JERSEY

Babcock's Corylopses Powder, 15c value for 10c

FREEHOLD AND PLAINFIELD N.J. Levy Bro's TWO STORES

The Great Wind-Up OF OUR SELLING OUT SALE

ONLY 19 SELLING DAYS LEFT and great quantities of goods still to be sold makes it imperative to cut still deeper into the prices. Thousands of yards of Ribbons and Laces—thousands of yards of Summer Wash Fabrics—great stacks of Muslin Underwear, Corsets, Whists, Knit Underwear, Hosiery, Table Linens—big lot of Men's Shirt, Ties, etc.—Ladies' Hand Bags—Kid Gloves, Neckwear—Fancy Goods and Dolls—Linings of all kinds—Hundreds of yards of Silks and Wool Goods—Umbrellas, etc.

Ladies' Silk Lisle Union Suits, value positively $2.00, at 79c

Men's and Boys' Shirts 25c

Ladies' Corsets 39c

25c and 50c Pillow Tops 10c

$1.00 Kid Gloves 55c

Men's Heavy Underwear 33c

Ladies' 25c and 50c Gloves, pair 15c

15c Towels 9c

Silks, were 50c and 75c, now, yard.....25c

Quantities of Braids, Belts, Men's Collars, etc., on the 1c counter.

Men's 25c Socks, pair 13c

AMERICAN GIRL HAS HER CHINESE HUSBAND ARRESTED.

Trenton, Mar. 8.—Chun Hun, a Chinese laundryman, of 104 South Warren street, was arrested on complaint of his wife, Annie Hun, on a charge of non-support. According to the charge, Hun has neglected to support his wife and their little five-months-old girl, and in addition has led Mrs. Hun a life if misery and suffering. The arrest is the culmination of a shattered romance.

Mrs. Hun has been living with her mother at 25 Groveville avenue, since being driven from home by her husband. She took the case up with Overseer of the Poor Alfred Parker several days ago and a warrant was sworn out for the arrest of Hun. He was taken into custody yesterday afternoon at his laundry and locked up in the Central Police Station, to await a hearing in Central Court before Judge Naar.

Mrs. Hun became the Celestial's bride a year ago. They were married by the Rev. Ross Slack.

SUMMIT IS INSISTENT ON PROPER MILK STANDARD.

Summit, Mar. 8.—The ordinance of the Board of Health, requiring all cows supplying milk to this place be tuberculin tested, is to be rigidly enforced. The board has refused to accept the tests made to cows in Newark prior to last October, as it is considered that the test was not as carefully made as it should have been. It is declared that another test is necessary before the product of such cattle is allowed in the borough.

The dairymen say that when the State passes upon cattle that should be sufficient. It is said that the price of milk, which is now ten cents a quart, will be raised by the first of July. Heretofore milk has gone down in price about that season of the year.

—Try a Press want ad.; it will bring results.

TWO FIND SOUTH POLE

(Continued from page 1.)

news of her husband's reported success.

London, March 8.—Reports received here state that Captain Scott and not Captain Amundsen discovered the south pole.

Wellington, N. Z., March 8.—Authentic reports state that Captain Scott has discovered the south pole.

Amundsen There Dec. 14-17.

London, March 8.—Captain Raold Amundsen has discovered the south pole. Definite news has been received in London, via Christiana, that he reached the pole between Dec. 14 and 17.

Christiana, March 8.—The king has received a telegram from Captain Raold Amundsen, but the contents have not been divulged. The newspapers Aftenposten and Tidens Tegnuj will print the telegram later.

Captain Amundsen's brother Leon says Raold will go on a lecture tour of Australia and Europe, after which he will head an expedition to the north pole. Meantime the Fram, after making necessary repairs, will go to San Francisco, where Amundsen will meet her in 1913.

Christiana, March 8.—A citizen here has received a private telegram from Captain Amundsen's expedition stating that Amundsen reached the pole.

Lieutenant Shackleton's Comment.

London, March 8.—Lieutenant Sir Ernest Shackleton, commenting on Captain Amundsen's announcement that he discovered the south pole, points out that Dec. 14 to 17 means that when he reached the geographical pole he waited three days, taking noon observations, so as to accurately determine his position and exclude any uncertainty.

The advantage of three days' observations, Lieutenant Shackleton explains, are these:

Assuming that the explorer took a noon observation of the altitude of the sun and found he was at the pole, a degree of uncertainty would exist because of the slow movements of the sun, which completes a circle with a hardly perceptible rise or fall. If an observation is taken on the second day at the same spot and the difference of the declination of the sun in its north or south path corresponds with the observation the day before and it does this on the third day he may safely assume that his position is accurate. If he was using the theodolite, which is undoubtedly a most accurate instrument, there is no doubt that he could ascertain the position of the pole to one mile.

Lieutenant Shackleton, having in mind the conflicting earlier reports raises the question, Did Captain Scott reach the pole prior to Dec. 14? Even if he did, says the lieutenant, the same meed of praise should be awarded to Captain Amundsen as the Norwegians would grant to Captain Scott if the conditions were reversed. Lieutenant Shackleton speculates on the possibility of the two expeditions after reaching the Beardmore glacier being in touch with each other sufficiently to be aware of their respective movements or even a convergence by different routes across the glacier with a dramatic meeting at the pole.

Reading between the lines of Lieutenant Shackleton's speculations, it is evident that he is inclined to think that Amundsen's dogs and skee runners have beaten Scott's ponies and pedestrians.

Captain Scott's Plans.

London, March 8.—The plan of Captain Scott was to pursue exactly the same course as that followed by Shackleton. Shackleton entered Ross sea, landed at Cape Royds and then sailed until he reached McMurdo sound on the shore of Victoria Land. From thence he marched over the ice barrier due south until he reached the vicinity of the pole. Instead of keeping on the coast line Shackleton pursued a course which took him directly over the ice, though he kept the coast and the mountains of South Victoria Land in sight all the while. The continent itself at Victoria Land is mountainous and the altitude over 9,000 feet. This would have made the sledging very bad and was the reason why Shackleton made his march over the ice barrier.

This ice barrier stretches between Victoria Land and King Edward VII. Land, a distance of about 210 miles. The ice barrier is from 200 to 300 feet high. It is supposed to be caused by the ice from around the pole trying to get through the gullet found between Victoria Land and King Edward VII. Land. The distance from the edge of this ice barrier to what Shackleton called the Great glacier is about 414 miles. This glacier, up which Scott, like Shackleton, probably fought his way, extended, Shackleton found, a distance of about ninety-three miles. It led to the plateau which at an altitude of 10,000 feet surrounds the pole. From the end of the glacier to the pole itself was about 310 miles.

In announcing his plans in London before he sailed Scott divided his journey to the pole into three stages. The first was to be over the ice barrier to the foot of this glacier, the second up the glacier to the plateau and the third across this plateau or lofty inland plain capped with ice to the pole.

Like Shackleton, Scott planned to divide his party. One party, consisting of Lieutenant Campbell and five men, was to be sent east to attempt a landing on King Edward VII. Land, forming the eastern shore of Ross sea. While this land was discovered years ago, nobody had ever been able to step foot on it because of the ice surrounding it. Subsequent reports brought back by the Terra Nova last year showed that this party had failed in accomplishing their objects on account of the ice and had shifted the scene of their exploration to Victoria Land.

At the pole Scott intended to plant the two flags which had been presented to him just before he started by Queen Alexandra. They were two union jacks. The larger one was to be hoisted at the pole, if reached, and then brought back and presented to her. The other flag, made of stronger texture, it was planned to leave flying as a permanent record of the feat.

Speaking of his plans for the real polar dash, he said:

"During the winter preparations will be made for a great effort to reach the south pole in the following season (our winter). By that time we shall know what reliance can be placed on the ponies, dogs and sledges. But in any case a large party of men will be prepared for the southern party. Some of the scientific staff will remain at the station through the summer. A small party will act independently for geological purposes, but at least sixteen men and possibly more will accompany the main transport on the road to the south."

DESTROYED LETTERS.

Vice President of Wire Company Did So Rather Than Have Them Filed.

Trenton, N. J., March 8.—The answer of the United States Steel corporation to the allegations of the United States government in the suit for its dissolution was filed in the United States circuit court here.

The government alleged the letters which had been impounded in the office of General Attorney McVeagh had been destroyed, notwithstanding an alleged agreement between the government and the steel corporation that these letters should not be destroyed.

Frank Baaches, vice president of the American Steel and Wire company, who was accused of destroying a trunk full of letters despite the alleged agreement, admits in the answer filed that he destroyed the letters. He gives as his reason for so doing that they were sent to his company and were so voluminous that to return them to the files would involve a huge task.

Mr. Baaches denies, however, the contention of the government that these letters would have shown that J. A. Farrell was president of the steel corporation for the period named by the government.

RESISTS VACCINATION.

Because He Defends Daughter, Father Is Called to Court.

Passaic, N. J., March 8.—Because he refuses to allow his daughter, eleven years old, to be vaccinated, George H. Michels, a member of the board of health, was notified to appear in police court to answer a charge of disorderly conduct made by the board of education.

"My father died of smallpox and a sister was crippled after vaccination," said Mr. Michels, "and I refuse to permit my daughter to be vaccinated, even if I am compelled to move out of the state."

Those who oppose vaccination and representatives of the League For Medical Freedom are interested and will make this a test for compulsory vaccination.

TRIED TO "COOK HER ALIVE."

So Contractor's Wife Charges, and Husband Is In Jail.

Atlantic City, N. J., March 8.—Frank P. Tanner, a contractor, is in jail without bail pending an investigation of his wife's charges that he attempted to cook her alive.

Some weeks ago Tanner had his wife arrested on a charge of assault and battery. He alleged that he caught her on the street with Thomas McMorrow, an "affinity," and that she held her escort's coat and hat while McMorrow proceeded to lambast the husband.

At the hearing Mrs. Tanner charged that her husband had attempted to asphyxiate her on three different occasions. She claims he set fire to her home; and she was rescued by firemen after almost suffocating with the smoke.

$400,000 Pier at Atlantic City.

Atlantic City, N. J., March 8.—Announcement was made that a Philadelphia syndicate, headed by Alfred E. Burk, will start work upon the $400,000 pier at New Jersey avenue within two weeks. The structure is to have a theater with a stage larger than any in the country except that of the New York Hippodrome.

Boiler Explosion Kills Four.

Scranton, Pa., March 8.—Four employees of the Gilpin Tool Handle factory at Greentown, Pike county, Pa., were killed and one fatally injured by the explosion of a boiler.

A Luxury.

Jim, who worked in a garage, had just declined Mr. Smith's invitation to ride in his new car.

"What's the matter, Jim?" asked Mr. Smith. "Are you sick?"

"No, sah," he replied. "'Tain't that; I done los' $5, sah, an' I jes' natcherly got tuh sit an' grieve."—Success Magazine.

Mixed on the Phone.

Irritable Man (at other end of phone line)—Hello, hello! What's the matter with you? Are you forty-seven? Angry Spinster (at this end)—No; I'm not. Who said I was? I'm only thirty-three. Irritable Man—Oh, ring off!—Cleveland Plain Dealer.

The Natural Method.

"Do you believe in the rod in educational methods?"

"Why not? Isn't the use of the rod the natural way to make children smart?"—Exchange.

Of all thieves fools are the worst; they rob you of time and temper.—Goethe.

—Read the Plainfield Daily Press.

FOUR RULES OF SELLING.

They Went With the Job the Gritty Salesman Landed.

Until some ten years ago it was an axiom in the big packing house circles of Chicago that a salesman should be guided by four rules as laid down by one of the famous heads of that industry. He was noted for his brusqueness and also a democratic nature that scorned the usual hedge of clerks that stands between a big man and his callers.

A bright manly looking chap entered the office one day when he was very busy.

"Good morning," he began politely.

The packer gave him a hasty glance.

"Well, what the blankety-blank-blank do you want?" he growled.

"I want civil treatment, and I want it blankety-blank-blank quick," came the sharp answer.

"Oh!" The packer looked up in surprise. Modulating his voice a trifle, he asked, "What can I do for you?"

"I want a job as a salesman. I have worked as a butcher, I have worked in the packing houses, and I have sold smaller lines to the meat trade. I have references to prove that I deliver the goods, and I have them with me. I want to get into a bigger field, and I am here to make good. Have you got a job open?"

"If we haven't we'll make an opening for you. Report to the sales manager Monday morning."

As the young man started to leave the office the brusque old packer called him back.

"Do you know why you got that job?" he asked.

"No, sir."

"Well, you have the three essentials that make a good salesman. I'll point them out to you, so you'll remember 'em. First, you don't think any man is better than you are, and you have the nerve to stick to it; second, you knew the good points of what you had to sell; third, you stated them in the fewest possible words. I'll add a fourth—get out before I change my mind."—Business.

THE POLE STAR.

Some of the Wonders of This Great Beacon of the North.

Most people, if they know nothing else of astronomy, at any rate know the pole star, the one star which seems to keep its place in the heavens without movement of any kind. There are a great many, however, who do not know what a wonderful thing it is. In the first place, it can be seen when looked at through a good telescope to be two stars and not one. There is one fairly bright one, of what is known as the second magnitude, and another of the ninth magnitude close to it.

But that is not all. The brighter of the two is really three stars revolving round one another, or rather round their common center of gravity, like three children playing "ring a ring o' roses." This secret is revealed to us by what is perhaps the most astonishing of all scientific instruments, the spectroscope. It not only tells us what the stars are made of, but whether they are moving toward us or away from us.

When you stand facing the star you are always facing north. The reason that it does not appear to move as the others do is because it is nearly in line with the axis of the earth. Its distance from us is enormous. This can be judged from the fact that although the earth in its journey round the sun is today about 190,000,000 miles from where it was six months ago, that makes no appreciable difference to its distance from the pole star. It must therefore be many times 190,000,000 miles away.

The Ruling Spirit.

Sitting at a cafe in Paris one evening, I heard a woman's idea of war. An affectionate young couple were audaciously making love over some bavaroise au chocolat. The girl was telling machere all manner of pretty things that ran something like this: "What a pity there will be no war after all! You would have been wounded, and I should have gone out to nurse you in such a pretty costume d'infirmiere!"—London Black and White.

Richter's Criticism.

On one occasion Hans Richter was present at a concert given by a brother composer at which the latter performed a long and not particularly interesting work of his own. When the composition came to an end Richter expressed his criticism in a very few words. "Well," he said, "I, too, haf written compositions to make a pile so high," raising his hand three feet from the ground, "but I haf burned them."

Irony For Sarcasm.

The Actress (disdainfully)—Twenty dollars a week! Why, whom do you think you're trying to engage?

Manager (of bush repertoire company)—Why—er—I beg your pardon, madam, but which New York theater is named after you?—Puck.

Sure Sign.

"Do you think they are engaged?"

"I think so. They're giving a family party tomorrow night so that all the relatives can meet him."—Detroit Free Press.

Would Be Prepared.

She—Suppose, dear, I find you have not given me enough money? He—Then telegraph for more. She—Have you a telegraph blank?—Exchange.

A Big Difference.

Madge—Don't you think a girl should marry an economical man? Dolly—I suppose so, but it's just awful being engaged to one.

—In other words, Senator La Folette wants it distinctly understood that if he is to die politically he will do it himself.—Cleveland Leader.

DEMANDING LAND HELD BY ELIZABETH TIN FIRM

Elizabeth, March 8. — Undue influence, misrepresentation and lack of proper consideration are set out in a Chancery bill as grounds why the National Tin Company of Elizabeth should be compelled to reconvey to the heirs of Miss Sarah Abbott, who lived in Monroe street, Elizabeth, land on which the plant of the concern is located. Miss Abbott accepted 225 shares of the defendant tin company's preferred stock for the land.

As a preliminary move in the suit Paul Q. Oliver, of Westfield, counsel for William A. Hopewell and Francis S. Hopewell, nephews and sole heirs of Miss Abbott, asked that the books and accounts of the tin company be produced before a special master for inspection.

Mr. Oliver's application was opposed by former Prosecutor William R. Wilson, of Elizabeth, who, together with Leo Mansell and Albert E. Snow, both of Manhattan, incorporated the tin company. The vice-chancellor continued the application to March 19, when the defendant compay is to submit affidavits.

The tin company was incorporated last August with an authorized capital of $300,000. Its plant is located on Caspian street, Elizabethport. Miss Abbott died a month go, aged eighty-seven years. The land 000. The 225 shares of preferred stock she received for it have par value of $100 the share.

The bill sets out also that after the tin company's incorporators persuaded Miss Abbott to deed the land to the company they borrowed $2,000 from the Union County Trust Company on a mortgage against the property.

Mr. Wilson is alleged to have been Miss Abbott's attorney for many years.

BOYS' HOME ATTENDANT IS RULED OUT FOR BLOW

Jamesburg, March 8. — Finding Arthur A. Brown, an attendant at the State Home for Boys, guilty of assault, the board of trustees have recommended that he be dismissed. Brown was charged with clubbing Walter Mconald, an inmate, fourteen years old, causing a fracture of the skull. The board found him innocent of clubbing, but because he struck the boy, ordered his discharge. It also gave notice that any future offences of the kind will be punished in the same way.

The evidence taken showed that McDonald not only has had many bumps, but that he was suffering from an affection of the brain due to cigarette smoking.

Brown was accused of striking McDonald February 3. When on February 16 the lad complained of dizziness he was put in the hospital and his parents, Mr. and Mrs. Martin McDonald, of 419 Henderson street, Jersey City, were notified. They took him to a hospital in Jersey City, there charging that his skull had been fractured by an attendent of the home. This resulted in the investigation.

Brown said that he struck McDonald with his open hand for disobedience in the dining room. John O'Donell, an inmate, testified that on February 12 McDonald tried to jump onto his sled when the boys were coasting near the home, missed and struck on the back of his head. Robert Quinlan and Michael Haley, both inmates testified to like accidents. Martin Lenox said that McDonald struck his head against a fence railing February 15 while coasting. A few days before, he said, he had struck McDonald himself with a horse handle during a quarrel.

Superintendent Kalleen suspended Brown following the trouble in the dinning room on February 3, and in this action was commended by the trustees.

COWS UNFED: ILLNESS IS WOMAN'S EXCUSE.

Dover, Mar. 8.—Mrs. Ida C. J. Berry, of Golden Corners, has been summoned to appear before Justice of the Peace John W. Young, next Tuesday afternoon, to answer a charge preferred by James E. Welsh, an agent of the S. P. C. A. In his charge, the agent states the defendant neglected to properly care for and feed five cows on her premises, and that two of the cows are in such a condition that they will, in all probability, have to be killed.

The defendant claims she has been sick a month and unable to attend to her stock, and her only help was an eleven-year-old daughter. There is also a horse in the stable, but this animal seemed to have fared better than the cows. This, the child explains, is due to the fact that she loved the horse and consequently gave it a little more feed than she was instructed to give, and also fed it oftener.

Mr. Welsh sent a veterinary to the Berry farm two weeks ago, who gave Mrs. Berry instructions as to what to do and she promised to follow them. The agent says the defendant failed to live up to her promise and took no steps to remedy conditions.

—Much of our lives is spent in marring our own influence and turning others' belief in us into a widely concluding unbelief, which they call knowledge of the world, while it is really disappointment in you or me. —George Eliot.

Plainfield Daily Press

Published Daily except Sunday, by the PLAINFIELD PRESS COMPANY. 105 North Avenue.

Entered at the Plainfield, N. J., Postoffice as Second Class Mail Matter.

Leslie R. Fort and Ralph L. Morrow, Editors and Managers.

TELEPHONE PLAINFIELD 1300. Private Branch Exchange connecting all departments.

Two cents a copy. Ten cents a week. $5.00 a year in advance. Delivered by carrier or by mail. No extra charge for papers mailed to points in the U. S. and Canada.

Any subscriber failing to receive a single issue will confer a favor by notifying the business office.

Advertising rates mailed on application. Copy for Change of Advertisements to ensure change for same day must be at the office by 9:00 a. m.

March 8 In American History.

1799—Simon Cameron, statesman, Lincoln's first war secretary, born; died 1889.

1862—Sensational naval encounter in Hampton Roads. The Confederate ironclad ram Merrimac played havoc with the Federal wooden fleet.

1887—James Buchanan Eads, constructor of the first Federal ironclad fleet, died; born 1820.

1888—General D. H. Strother, civil war veteran, and author known as "Porte Crayon," died; born 1816.

1889—John Ericsson, builder of the famous ironclad Monitor, died; born 1803.

1908—General W. B. Franklin, noted Federal veteran of the civil war, died; born 1823.

ASTRONOMICAL EVENTS.

(From noon today to noon tomorrow.) Sun sets 5:59, rises 6:21; moon rises 12:16 a. m.

Plainfield, N. J., March 8, 1912.

PRESERVING NAVY'S FLAGS.

Genuine enthusiasm, that which comes from heart throbs of real patriotism, filled the House of Representatives at Washington the other day when a bill appropriating $30,000 for the repair, perservation and exhibition of the 136 trophy flags which record the history of the American Navy was under discussion. Democrats and Republicans vied with each other in giving vent to cheers such as are seldom heard in that forum. Venerable members wiped the tears from their eyes while the more youthful ones shouted themselves hoarse as the vote was announced as being unanimous in favor of the measure. The galleries had caught the contagion and the spectators let themselves loose in shouting with all their might. The first demonstration occurred when a great, square ensign of the navy blue, with yellowed white letters straggling across it was unfurled over a big easel placed in the wall in front of the speaker's desk.

"This tattered ensign," cried Representative Bates, of Pennsylvania, "is Commodore Perry's battle flag, inscribed with his words, 'Don't give up the ship,' the last utterance of Captain Lawrence, of the ill-starred frigate Chesapeake. It was hoisted to the masthead of Perry's flagship at the battle of Lake Erie as the signal for action. Don't you want it preserved?"

There was silence for a moment and then every member of the house jumped to his feet, making all the noise possible. The galleries caught the contagion and applauded, unreproved by Speaker Clark.

Then, while Mr. Bates, who is a member of the naval committee, referred briefly to historical naval battles in which the United States was victorious, pages draped other historic flags across an easel for the house to see. Some of them were mere rags, tattered, torn, motheaten and discolored. Others were faded, but almost whole. A cheer from the house greeted the production of each trophy.

Among the stained and motheaten flags exhibited was the first United States ensign hoisted in Japan. Commodore Perry hoisted it to the masthead of his flagship in his interview with the Japanese commissions at Uruga, near Yokohama, July 14, 1853, when Japan was still a forbidden kingdom to the other nations of the world.

It was by the dominating force of women that Seattle on Tuesday elected a mayor pledged to abolish a "wide-open" town. When Cotterill, the successful candidate, was nominated, the practical politicians of that progressive city were a unit in predicting that he could never be elected. Cotterill had risen to National prominence as a Prohibition advocate. He was an unrelenting preacher of municipal ownership and of single tax. His opponent, Gill, was one of those easy-going fellows who pandered to the "machine" and who naturally favored letting things run loose. He was confident of victory and viewed his rival more as a joke than anything else. During the last week of the strenuous campaign conducted by Cotterill the women and the churches became aroused to the real gravity of the situation. The "jig was up" with Gill. The climax came when William Jennings Bryan, an apostle of Prohibition and clean government, arrived on the scene. The Commoner took off his coat and got to work for Cotterill. And Cotterill won out. His majority over Gill was but a few hundred and some 62,000 votes were cast. The mayor-elect is pledged to press the construction of a municipal street railway already authorized by the electors. He is also in favor of the public ownership of wharves and harbor facilities. Fortunately, however, his proposed single tax amendment to the charter appears to be beaten.

After all, the Democratic Senators, much to their discredit, apparently let the partisan feeling get the better of unbiased judgment in passing upon the Fitzherbert case for they voted as a unit not to convict him of the serious charge for which he was brought to the bar of the Senate. At the outset, be it said in justice to the Republican Senators, the representatives of the majority party in that body made it distinctly understood that they would take no party advantage of the matter and during the whole trial no attempt was made by them to get political capital out of the affair. The Attorney-General surely made out his case against the accused and how in the name of common sense those nine Democrats could have banded together and voted solidly for acquittal in the face of such evidence if not for party is hard indeed to understand. But they have hurt their party immeasurably and the result will prove disastrous for them at the coming election for in these days the people are not too quick to forget such actions of their representatives.

The average man will consider the feat of Henri Selmet, who made an aerial trip yesterday from London to Paris without a stop, of far more moment to this progressive age than the reported discovery of the South Pole by Amundsen. Viewed from a purely practical standpoint, Selmet's achievement makes one more step forward in solving the problem of aerial navigation. Amundsen's accomplishment, nevertheless, is of vast importance from a scientific viewpoint. From a practical standpoint, however, what does it amount to?

All who have had the pleasure of hearing Rev. Dr. Charles A. Eaton preach, or have listened to one of his after-dinner speeches will make it a special point to read the editorial columns of this paper tomorrow. The Saturday Contributed Editorial feature of the Daily Press has attracted attention far beyond Plainfield and its immediate vicinity. Dr. Eaton will be the editor tomorrow.

Evidently the Mayor decided that while the Fire Chief is a pretty big man, he's not big enough to fill the five seats of a touring car.

Between the howling suffragettes and the coal strike, John Bull is getting his bumps these days.

Are we to witness another ugly row over the discovery of an axis of the earth?

COMING EVENTS.

TONIGHT—W. T. Demarest lectures on "Immigration" at Trinity Reformed Church.
Pennington Seminary Glee Club at Monroe Avenue M. E. Church.
Good vaudeville at Proctor's.

"IT'S A CORKER!"

Theodore Roosevelt is certainly a busy man these days. But when we learned of the number of addresses Rev. Dr. Charles A. Eaton made in this single week; of the number of important appointments he had kept; of the conferences he had participated in; of the immense number of letters he had dictated, of the many other engagements he had filled, of the articles he had written for religious magazines, we wondered how he had found the time to write the editorial which will appear in the Daily Press tomorrow. "It's a corker" to use a Roosevelt expression. And it will make the friends of Roosevelt do some mighty hard thinking.

PROSECUTOR TO INVESTIGATE

(Continued from page 1.)

Gaunt, Hand, Leavitt, Lewis, Nichols, Pierce, Prince, Read and Smalley, all Republicans.

Not guilty—Senators Barber, Davis, Fielder, Gebhardt, Johnson, Low, Price, Silzer and Slocum, all Democrats.

After a lively discussion the Senate again divided on party lines and laid over the question of the punishment to be meted out to the Morris Senator. It was the purpose of the Republicans not to take up at once the question of expulsion. Senator Fielder, of Hudson, brought the question to a decision by offering a motion that the Senate proceed at once to vote on the question of the expulsion of Senator Fitzherbert. This was defeated by the same party vote, 11 to 9. As further action was laid over yesterday, the case cannot be determined finally until next week, as the Senate adjourned until Monday evening.

The real purpose of the Republican Senators in delay on the question of the punishment was to give Senator Fitzherbert an opportunity to resign. The conferences on the question before the session yesterday showed that the Democrats would vote against expulsion. As it would take three Democratic votes, at least, to expel Senator Fitzherbert, the majority found itself lacking the necessary two-thirds vote for expulsion. It was this situation which led the Republicans to insist that the first question taken up should be the guilt or innocency of the Morris Senator, they being able to decide this by a majority vote. Being unable to expel Senator Fitzherbert, the Republicans hope he will resign.

The seat of Senator Fitzherbert is of supreme importance because of the slender majority the Republicans have in the Senate and because a United States Senator is to be elected next year to succeed Frank O. Briggs of this city. Senator Fitzherbert has another year to serve, so that if he keeps his seat the Democrats are assured of his vote on the Senatorship. On the other hand if he shall resign the Republicans will leave no stone unturned to elect a Republican to succeed him and thus strengthen their hold in the Senate as a means of getting nearer the Senatorship goal themselves.

It seems to be the general opinion that Senator Fitzherbert will not resign his seat, because to do so would be practically a confession of guilt. He pleaded not guilty and under oath denied the charges against him, and now to resign would be to admit that he was wrong when he denied his guilt. This is the view taken by many at the State House.

The Republicans based their vote of guilty largely on the admissions made by Senator Fitzherbert at the first hearing before the Judiciary Committee on February 20 on the acetylene bills introduced by the Senator. The Republicans claimed that the admissions made by the Morris Senator showed he had allowed himself to be used as a go-between in the offer of the $5,000 and that, therefore, he was guality as charged. The Democratic stand was that Fitzherbert had been foolish but had done no deliberate wrong.

HE WHO RESONATES

(Continued from page 1.)

principles of wireless telegraphy and he interspersed his talk with humorous anecdotes pertinent to the subject. He described in an interesting way various kinds of waves to illustrate how simple messages can be sent through the air without the use of wires. He also compared the rapidity with which such sounds can be transmitted, contrasting the inconceiveable number of vibrations used in wireless telegraphy, with that of the ordinary voice or the sound produced by striking a key on the piano.

Dr. Tyndall said that it is just as impossible today to tell what electricity is as it was years ago, when the study was in its infancy. Of the sixth-five octaves of sound it is only possible for a person to respond to a little more than ten of them, either by sound or sight.

The speaker emphasized the great importance of harmony and unison without which there would be nothing but confusion in the general order of things. It was through unison that great things are possible in wireless telegraphy, the plan of having instruments exactly in tune so that either the waves can convey them properly through space.

Bible Class Entertainment.

Under the auspices of the Men's Bible Conference Class of the First Baptist church an informal entertainment and social for the men of the class and church will be held at the church Monday night. The entertainment will be provided by Malcolm Schakelford, the human seltzer water bottle; Clarence B. Hayes, tenor; John Mitchell, violin; John Emery, cornet, and selections by "That Orchestra," Dr. J. Hervey Buchanan leader. Refreshments will be served.

N. P. H. S. Theatre Party.

Paul A. Mertz, the English teacher of the North Plainfield High School, has arranged to take those pupils who wish to go to see the production of "Oliver Twist" at the Amsterdam theatre, New York. The party is being formed for next Friday evening.

BILL TO STANDARDIZE SIZE OF MILK BOTTLES.

Trenton, March 8.—Assemblyman Gill, of Mercer, introduced a bill in the House yesterday afternoon to standardize the size of milk bottles. It provides that milk bottles shall be of the capacity of two quarts, three pints, one quart, one pint, half pint, and one gill, and every bottle must be filled to the stopple.

Other bills put in were: Prohibiting physicians, surgeons and ministers from disclosing information officially acquired in their profession. Providing for the continuance in office of Charles Hansel, the expert assessor of railroad and canal property, until December 31, 1912. Provides for the continuation of the revaluation of the railroad property and appropriates $9,000 in addition to the unexpended balance of $6,240 of last year's appropriation.

Broke Her Arm in Fall.

Mrs. Joseph Genisman, of Somerset place, is confined to her home with a broken arm received by falling on the slippery pavement at Somerset street and Somerset place. Mrs. Genisman left her home to go to the store on Somerset street and fell fracturing her left arm in two places. Dr. Dundon set the broken bone.

—Neuman Bros. are offering strictly fresh eggs at 32 cents a dozen.

GOING BACK FOR IT.

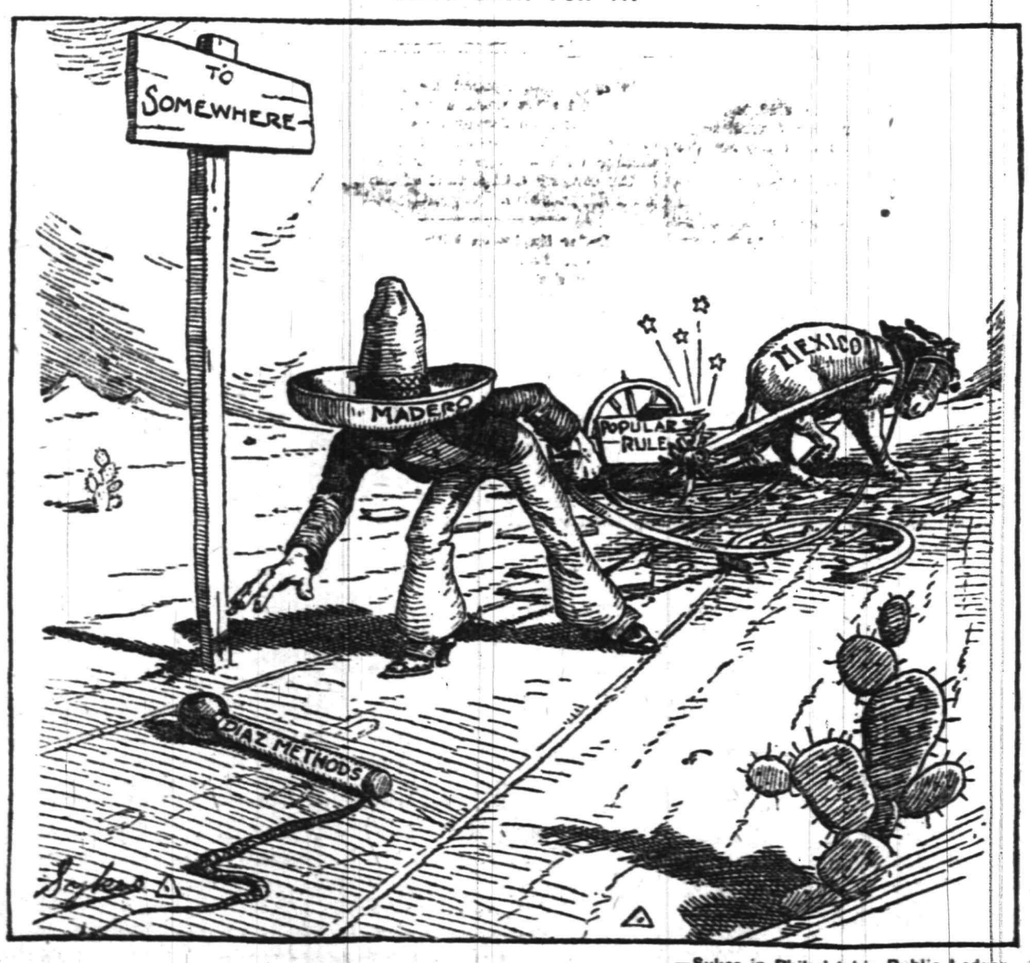

—Sykes in Philadelphia Public Ledger.

Saturday Bargain Sales

FROM 10 TO 12 IN THE MORNING

Serges, 65c a yard. All wool serge, 42 inches wide, in black, navy, brown, garnet and white; reg. price 79c.

Dress Shields 15c. Made by the Omo Co., odorless and impervious, sizes 2, 3 and 4; worth reg. up to 25c.

Child's Rompers 45c. K. & E. Brand, made of best quality plain color chambray; sizes 1 to 6; usually 75c.

Auto Veils 89c. Fine quality chiffon auto veils, 3 yards long, in all colors, and black and white; hemstitched ends; $1.25 value.

Morris Chairs $7.50. Good heavy frames, in oak and mahogany finish, complete with cushions in either velour or chase leather; values to $12.50.

Door Mats 35c. Extra heavy brush cocoa door mats, size 14x17 inches; reg. price 50c.

FROM 3 TO 5 IN THE AFTERNOON

Welsbach Lights 29c. Inverted lights, all complete with burner, opal globes and mantle; worth reg. 75c.

Swiss Flouncings, 42c a yard. 27 inches wide; the new English eyelet patterns, on firm quality swiss; worth 75c.

Satin Foulards, 11c a yard. 27 inches wide, in a variety of pretty dots and figures, in light and dark colors; reg. price 19c.

Muslin Gowns 78c. Also Chemise, a lot of sample garments slightly mussed from handing; worth up to $1.50.

Umbrellas 79c, worth $1.00. In ladies' and gents' sizes, fast black Gloria, with natural handles.

Linen Suiting, 23c a yard. Fine quality bleached, all linen, soft finished, 36 inches wide; worth 39c.

FROM 8 TO 10 IN THE EVENING

Ladies' Stockings 33c. Fine lisle thread, fast black, double soles, high spliced heels and garter tops; equal to any sold at 50c.

Reno Rugs 39c. A new Colonial rug, suitable for bath and bed rooms, sizes 18x36; worth reg. 75c.

Cuticura Soap 17c, the regular 25c size. Without a doubt the best medicinal and toilet soap ever made.

Men's Sweaters 78c. Heavy ribbed, coat style, with large pearl buttons, in white, oxford grey and brown; worth $1.25.

Sheets at 47c. Made of good quality soft finished muslin, size 72x90, with genuine welded seam; worth 75c.

Muslin Drawers 19c and 39c. Two lots of sample garments, slightly mussed from handling; some excellent values in the lot.

THE GREAT MARCH SALE OF GOOD HOUSEKEEPING WARES NOW GOING ON IN OUR BIG BASEMENT SALESROOM IS ATTRACTING BUYERS FROM ALL DIRECTIONS. DON'T FAIL TO VISIT THIS DEPARTMENT AND GET SOME OF THE SPLENDID BARGAINS OFFERED.

BOUND BROOK AND DUNELLEN DELIVERIES TUESDAY AND FRIDAY.

Woodhull & Martin Co.

WESTFIELD AND FANWOOD DELIVERIES WEDNESDAY & SATURDAY.

REAL ESTATE
FOR SALE—RENT—EXCHANGE

FOR RENT—1355 Watchung Avenue, lot 75x300, house contains 10 rooms and 2 baths, parquet floors and steam heat; garage; $100 month.
FOR SALE—7-acre farm adjacent to Plainfield; barns, chicken house for several thousand fowls; house contains 9 rooms and bath, city water, electric light; all kinds of fruit; can be bought right and will include all tools and equipment.

EDMUND RUSHMORE

Singer Building New York — 212 Park Avenue Plainfield

ORGANIZED 1864

THE FIRST NATIONAL BANK OF PLAINFIELD.

A COMMERCIAL BANK WITH SAVINGS and SAFE DEPOSIT DEPARTMENTS.

FOUR PER CENT. INTEREST PAID ON SAVINGS ACCOUNTS.

Headquarters for

Gibson's

RYE.

E. C. Wescott,

115 East Front Street.

RITZ Inc.

BABCOCK BUILDING

CANDIES, ICE CREAM, DAINTY LUNCH

ACCOUNTS OF FIRMS, SOCIETIES AND INDIVIDUALS INVITED

The City National Bank of Plainfield is especially well prepared to transact the banking business of firms, societies and individuals, who may rely upon prompt, courteous consideration and the best terms consistent with wise business methods.

CITY NATIONAL BANK PLAINFIELD, N.J.

ORGANIZED 1875

4% Interest Paid on Savings Accounts

3% Interest on Daily Balances of $500 or over

Capital $150,000.00. Surplus and Profits $285,000.00 (all earned)

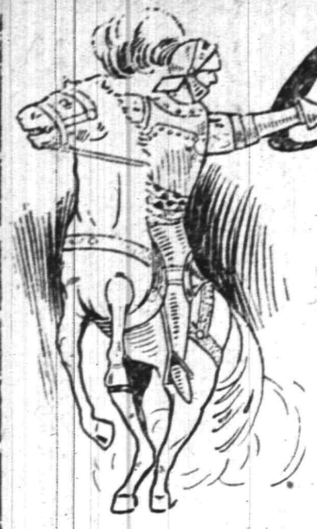

Challenge Sale

WE CHALLENGE competition here and everywhere to match these splendid values—to meet these extraordinarily low prices. For weeks and months we have been preparing for this MIGHTY CHALLENGE SALE, for which the leading factories of the country have contributed their best products. We invite our customers and the buying public in general, to visit our store, inspect this magnificent stock, compare prices—that will eventually convince you of the money savings this sale offers.

77 AND 79 MARKET STREET NEWARK

E. A. KIRCH & CO.

WHAT WE SAY IS SO

77 AND 79 MARKET STREET NEWARK

DAVENPORT
LIKE CUT
Golden or early English oak frames or imitation mahogany. Upholstered in chase leather or verona velours; regular price $25.98; special..... **18.75**

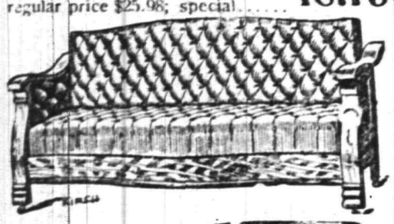

LEATHER SLIP SEAT Dining Chair
Like cut. Box frame, slip seat genuine leather, nicely polished quartered oak; reg. price $3.98

DINING TABLE
LIKE CUT

Sale Price **2.25**

This Dining Table has very heavy carved claw feet; beautiful flecked oak top; handsomely polished; 10-inch pedestal. Regular price 23.50. Special at **12.50**

Full Box Seat Dining Chair
Genuine oak, nicely finished in fine cane or chase leather; regular $1.75.

Sale Price **1.19**

COUCH
LIKE CUT
32 inches wide, 80 inches long, carved frame, elegant finish; guaranteed construction; genuine chase leather, regular $ 5, at **16.49**

Golden Oak BUFFET
LIKE CUT
Golden oak, hand carvings, beautifully polished. Regular price, $38. Special..... **25.00**

FELT MATTRESS
Reg. $12 Value **7.98**

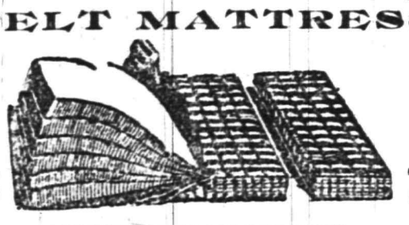

Reg. $12 Value **7.98**

BUFFET
LIKE CUT
Guartered oak, nicely polished, 20 inches deep, 42 inches wide—French plate mirror, 10x30. Regular price, $15.98. Sale price, **9.98**

WHITE ENAMEL CRIB
LIKE CUT
Heavy continuous posts, brass ornaments, closely spaced filling rods; the sides are very high and made to slide; very substantially made, regular price $9.00, special **5.50**

MISSION LAMP
LIKE CUT
Regular Price $2.98

No Mail or Phone Orders. None Delivered.

SPECIAL AT **1.45**

Electric and gas. Gas has burner mantel, chimney and hose. Electric, cord, plug and socket.

BED, SPRING and MATTRESS
Heavy white enamel bed; best brass trimmings, genuine elastic felt mattress and woven wire springs. Regular $21.00. Sale price **12.98**

SOLID OAK CHIFFONIER
Like cut; swell top drawer, beautifully polished; bevel plate mirror, size 16x20; reg. price $12, at... **8.98**

SLIDING SANITARY COUCH
Like cut. Will make one full size bed or two single beds; double mattress and bolster, complete, regular $5.98 ..... **3.29**

No Mail or Phone Orders Taken

CHASE LEATHER COUCH
Like cut; 6 feet long, 26 inches wide, best spring construction, nicely tufted, regular price $9.98, sale price **6.98**

Solid Oak Dresser
Like cut, swell top drawers beautifully polished; large top bevel plate mirror; size 22x28; reg. price $14, at **10.98**

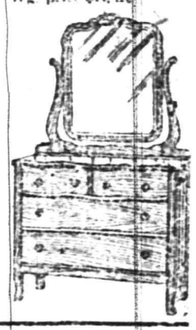

FIVE-PIECE PARLOR SUIT
Regular $75 **39.75**

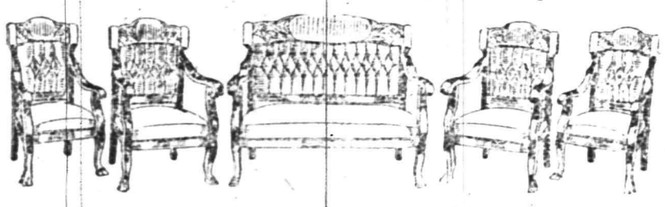

Beautiful piano polished imitation mahogany frames, heavy claw feet, spring edge construction—upholstered in silk plush

Your Purchases May Be Charged

Your Purchases May Be Charged

3 Piece Parlor Suit
LIKE CUT
Nicely polished mahoganized frames; loose cushions of silk plush with silk cords and tassels. Hair filled springseats; well made; reg. price $30.00; special..... **17.50**

Turkish Rocker
LIKE CUT
Nicely tufted and guaranteed construction; covering in chase leather; reg. price $20; **12.98**

100--Wilton Velvet Rugs--100
In keeping with the spirit of this great sale we will offer to the public a wonderful special in 9x12 Wilton Velvet Rugs.
To Be Sold at **9.98** Regular $29 Value

Brass Bed
LIKE CUT
2 inch posts with 1 in. filling rods, best lacquer; satin or bright finish; regular $20.00 **13.75**

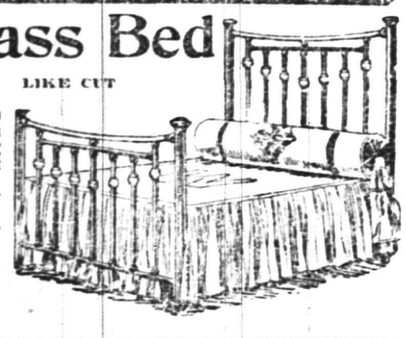

PULLMAN SLEEPERS
Heavy rubber tires, reclining backs, deep foot, well finished in shellac, upholstered in corduroy. A limited number; regular price $21; spec. at **14.50**

Ranges
LIKE CUT
Without top, reg. price $14.50, special at **9.98**

STILL TINKERING AWAY AT STATE SCHOOL LAWS

(Special from Staff Correspondent.)

Trenton, Mar. 8.—There was reported in the Assembly yesterday afternoon a committee substitute for the Godfrey bill, House 181, and the Groves bill, House 402, legislating out of office the new State Board of Education and making other changes in the school laws. The substitute cuts the salary of the State Commissioner of Education from $10,000 to $6,000 after Dr. Kendall's term expires and retains Dr. Kendall in office. It provides that there shall be only three assistant commissioners, instead of four, and their salary is cut from $4,500 to $3,000 after the present terms expire. The assistants must have been residents of this State three years.

Another provision in the substitute is that the appointment of the County School Superintendents is taken from the hands of the State Board and vested with the State Commissioner of Education and all county superintendents must have have been residents of the county in which they are to serve, for three years.

Epworth League Rally.

The Plainfield and Elizabeth groups of the Epworth League will hold a rally at the Firts M. C. church, Westfield, Thursday night, March 21. Rev. Dr. Charles M. Anderson, pastor of the First M. E. church, this city, wil make the address. William Andrews, of Nyack, N. Y., will give an organ recital.

Funeral of Robert Snell.

The funeral of Robert Snell, the two-year-old son of Mr. and Mrs. Clarence Snell, will be held at the home of the parents on Duer street, the borough, at 1 o'clock tomorrow afternoon. The burial will be in Somerville.

—Advertise in the Daily Press.

FORD JUST LIKE SMITH PROVES CONFUSING NAME.

There are now two H. Fords in charge of the Century theatre, New York, stage. Hugh Ford, who bears the proud title of general stage director for Liebler & Co., and who originally staged "The Garden of Allah," and Harry Ford, who is just plain ordinary stage-manager, the man who has charge of the stage hands, the camels, the lighting signal station and the curtain lever at each performance. This Harry Ford, a son of the famous John Ford, in whose Washington Theatre Lincoln was shot, though still a young man, has been with Liebler & Co. in some back-stage capacity or another ever since Viola Allen first produced "The Christian."

The multiplicity of Fords has naturally caused some little confusion, particularly in the delivery of mail. Hugh Ford, the other day, opened a friendly note from a lady whose name was strange to him, and after puzzling over it some time, came to the conclusion that it belonged to his younger associate.

The next day "Harry" Ford opened a number of bills intended for Hugh Ford. As "Harry" turned them over to their rightful owner, the latter remarked:

"Why didn't you pay them for me, I kept your date?"

"Harry" is thinking of sending cards to his friends requesting that they "in the future please know me as H. Chapman Ford," following the lead of Miss Tallaferro, who has "Nell" for a few days. Chapman is young Ford's middle name, and the name his sister Flanche uses professionally. Blanche Chapman has been playing the title role of that good old stand-by, "Mrs. Wiggs of the Cabbage Patch," these last four or five seasons.

—If women cannot be deputy sheriffs they can at least be first-grade detectives, and there is more fun in Old Sleuth than in Jack Ketch.

The Six Young Women

who will make a

Two Months' Tour

of

EUROPE

as the guests of

The Daily Press

will see among countless other world-famous structures

TOWER OF LONDON

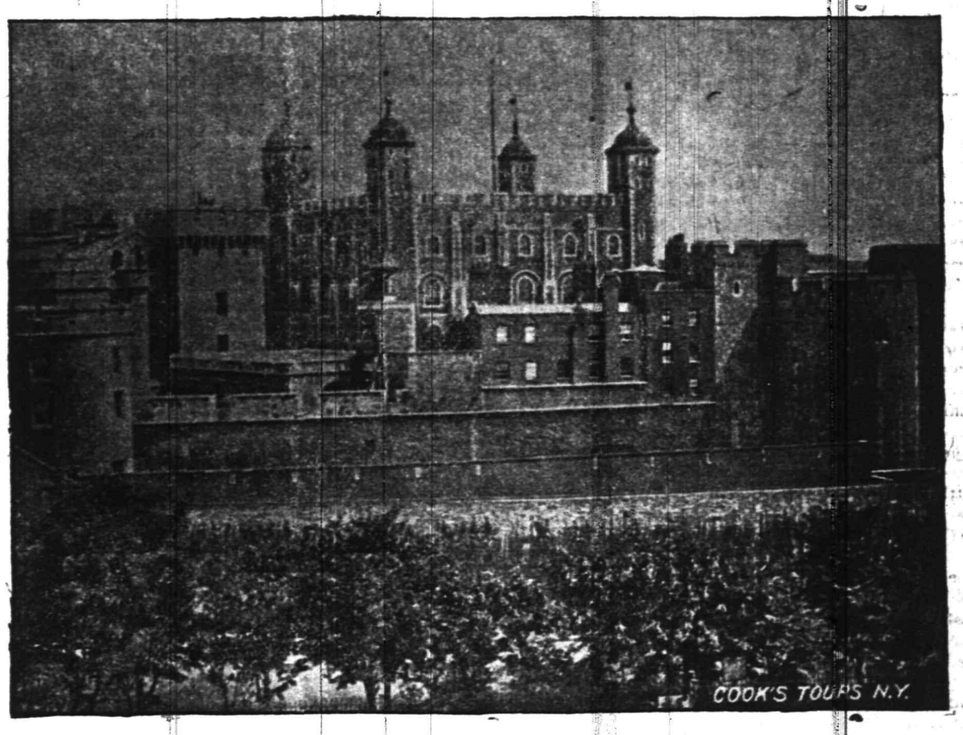

Now is the time to enter the contest. It costs you nothing but a little effort.

HOW TERRITORY WILL BE DIVIDED:

First Contest District—City of Plainfield, west of Park avenue, including west side of the avenue.

Second Contest District—City of Plainfield, east of Park avenue, including east side of the avenue.

Third Contest District—North Plainfield Borough.

Fourth Contest District—Watchung, Fanwood, Scotch Plains, Westfield, South Plainfield.

Fifth Contest District—Dunellen, Lincoln, New Market, Bound Brook and Somerville.

One coupon will be found in every issue of the Daily Press until the contest closes, and additional votes can be secured for cash payments on subscriptions to the Press in the following proportion:

		Votes on old subs.	Votes on new subs.
Ten weeks	$1.00	150	300
Six months	2.50	400	800
One year	5.00	1000	2000
Two years	10.00	2500	5000
Three years	15.00	4500	9000

Nominations can be made at once. A blank will be found elsewhere, and this will entitle the contestant to 500 votes. Not more than three nominating ballots will count for any one candidate.

See the Contest Editor at this office for Particulars, Prospectus, etc. Free

"AT THE FOUNTAIN"

These Cold Days Try a Cup of
Hot Coffee
Hot Chocolate
Hot Beef or Clam Bouillon
10 Cents a Cup

T. S. ARMSTRONG The Apothecary
Cor. PARK and NORTH AVES.

FLOWERS FOR ALL OCCASIONS

Daily shipments from our greenhouses. Decorations for weddings and banquets a specialty.

Chas. L. Stanley

159 East Front St. 'Phone 928.
Dealer in fine flowers, palms and ferns. We deliver in any part of Greater N. Y. or any city of the U. S. Floral design work by floral artists. Prices always moderate.

L. L. MANNING & SON.
STEAM GRANITE WORKS.
Corner Central Ave. and West Front St.
Opposite First Baptist Church.

PRESS CLASSIFIED COLUMNS

Plainfield's Greatest Want and Exchange Market

COPY RECEIVED UNTIL 2 P. M. DAILY

One cent a Word for first insertion, one-half a cent a word for each subsequent insertion of the same advertisement for less than one month. Fifty cents a line, (six words) for one month. **DOUBLE CHARGE FOR CAPITALS. NO ADVERTISEMENT RECEIVED FOR LESS THAN 10 CENTS.**

The Plainfield Daily Press cannot give information regarding advertisements for which answers are to be sent care of the Press. Persons replying to office addresses must mail or leave written answers as stated in advertisement.

THE PLAINFIELD FLOWER SHOP

Formerly the Wadley Flower Shop

Special Sale of Ferns and Primroses, Friday and Saturday, at 25c each

WEST FRONT STREET AND CENTRAL AVENUE.
PLAINFIELD, N. J. 'PHONE 1721.

THE BOUND BROOK NURSERIES

Beautify Your Country Home Grounds
Ornamental Evergreens
Trees, Plants, Shrubs and Fruits
Landscape Contractors.

GREENHOUSES AND NURSERIES,
River Road, Bound Brook, N. J. Tel. 161.

OLIVE OIL

Our Own Importation, Just Received
Direct from France.

Gallons, Half Gallons, Quarts, Pints
THE QUALITY IS UNSURPASSED.
Highly recommended by physicians
for medicinal purposes.

FINEST BLENDS OF COFFEE
FRESH GREEN VEGETABLES

NEUMAN BROS.
GROCERS
Watchung Ave. and Fifth St. Telephone 760
Efficient and Rapid Delivery Service to All Parts of the City

ANDERSON RECEIVES MANY PROTESTS AGAINST BILL

Assemblyman W. de la R. Anderson, who is chairman of the legislative committee on railways and canals, has received fully 500 protests against the Pierce bill for the abolishment of grade crossings. They have been made personally, by letter and by telegraph. The import of the remonstrances are to the effect that the measure, if passed, would work incalculable harm in various ways. The protestants urge the defeat of the bill and the passage of the Read measure, which provides for the removal of the crossings but under different conditions. A hearing is to be held on the Pierce bill in the House Wednesday morning while the other is resting quietly in the hands of a Senate committee.

According to the provisions of the measure fathered by Senator Pierce it calls for the elmination of a specific number of grades each year, irrespective of cost and conditions. It is stated authoritatively that this would bankrupt several small roads, thereby depriving numerous factories of freight facilities, cutting off passenger accommodations and other troubles incidental to the suspension of an established line. The railroad officials figure the cost of all the work at $250,000,000, which is to be met within a certain period, whether industrial conditions are good or not. They also state that work of this kind must be so regulated as to interfere as little as possible with the regular running of trains, yet they have no alternative.

The Read bill calls for the abolishment of all the crossings in the State, but gives the Public Utilities Commission control of the work. It can specify how many are to be abolished each year and arrange the work to meet conditions. This would prevent a serious impeding of traffic at congested points and give the roads with limited capital an opportunity to get its finances in shape to meet the expense.

Democrats Kill a Bill.

Trenton, Mar. 8.—Assembly joint resolution No. 3, by Mr. Anderson, of Somerset county, was killed in the Assembly yesterday afternoon. It provided for a commission to investigate the subject of using convicts as laborers on roads, parks and such public work. The Democrats defeated it on a party vote, taking advantage of a temporary majority that a light attendance gave them. They were against it because they thought it threatened the exisence of a commission creaed by the Democrats last year.

County Superintendents.

Trenton, Mar. 8.—The bill by W. de la R. Anderson, of Somerset county, providing that county school superintendents must give all their time to their work as superintendents and increasing their salary to $3,000 a year was pased by the Assembly yesterday.

"Wild Cat" Bill.

Trenton, March 8.—The bill prohibiting wild-cat speculating concerns to operate in this State, which was introduced by Assemblyman Gill, of Mercer, was favorably reported in the Assembly yesterday afternoon. It provides stringent regulations for all concerns dealing in stocks and required that detailed reports be filed with the Banking and Insurance Commissioner. It bars the sale of securities that will be profitable only to the promoters. The act is modeled after the Kansas law which has proved successful in preventing the fleecing of people by wild-cat speculating companies.

—Try a Press want ad.; it will bring results.

AUCTIONEERS.

Murray, the Auctioneer

is now located at the old Auction Room Stand, 326 West Front street, near Grove. Household goods and merchandise of all kinds bought and sold. We also pack China and crate furniture and have good dry storage rooms at moderate charges.

Over 20 years experience in business and conducting sales.

ROBERT MURRAY,
Auctioneer and Appraiser.
326 West Front St. 'Phone 666

The Leading
Auctioneers
W. A. SCHORB & CO.
Also Dealers in Second Hand Furniture--Bought and Sold.
120 Madison Av., Jackson Blg
Telephone 1707-W.

STARCK'S AUCTION ROOMS
SOMERSET ST.
FURNITURE, PICTURES & VIOLINS
Bought and Sold.
'Phone 873-R.

MONEY

can be procured here at legal interest and a very reasonable charge for our services as your broker.

We give customers a copy of agreement, which plainly shows amount received, number of payments to be made, and the discount if settled before maturity. Honorable dealing and courteous treatment.

Household Loan Co.
148 East Front Street,
PLAINFIELD.

T. A. Moore
UNDERTAKER
612 E. Sixth St.
TEL. 741-R

Established 1872.
P. CASEY & SON,
UNDERTAKERS AND EMBALMERS
Office 116 Park Ave., Tel. 884-W. Res. 417 W. 3d St. Tel. 903-R. Office open day and night. N. Y. office 10 E. 22d St. Tel. 7094-Gramercy.

A. M. RUNYON & SON,
UNDERTAKERS.
402 Park Avenue. Telephone No. 40, Office open day and night.
Office of Hillside Cemetery.
New York office—50 Great Jones St. Tel. call 3345-Spring.
New York Embalmers License—1220.
New York Registered Licensed Undertaker No. 315.

Educational Picture Films.

Several pictures of great educational value will be shown at the motion picture exhibition in Y. M. C. A. hall tomorrow afternoon and evening. The program will include a recently produced film widely used in the crusade against tuberculosis, entitled "The Awakening of John Bond." A historical film, "The Capture of Fort Ticonderoga." "The Doctor," "a story" and two comedy films.

HAND'S EXPRESS CO.
STORAGE
All Rooms Separate, Light and Dry
Furniture Packed and Shipped
Office 69 Somerset St. 'Phone 541

Watchung Express Co.
Incorporated.
120 Madison Ave. Tel. 1664-M-2
All Orders Promptly Attended To.

DIED.

CASE—On Thursday, March 7, 1912, John T. Case, aged 69 years.

Services at his late residence, 224 East Fifth street, on Saturday, March 9, at 2:30 p. m. 3 7 2

SNELL—In this city, Wednesday, at 8:00 a. m., Robert D., son of Mr. and Mrs. Clarence Snell, aged two years.

Funeral services will be held Saturday, at 1 o'clock from the home of his grandparents, Mr. and Mrs. William Snell, 140 Duer street.

The Lord has suddenly removed from us here
Our darling baby we loved so dear;
We mourn his loss, while here we remain,
But we live in hopes to meet again.

REAL ESTATE.

THE STATE TRUST COMPANY
Real Estate Department.
AN OPPORTUNITY FOR BUILDERS
We have to offer a tract of land of eight acres situated on one of the local trolley lines in a built up section of this City. Price $5,000. Act quickly.
2 10 tf

REAL ESTATE FOR SALE.

FOR SALE—House, 21 Fairview avenue; cheap to quick buyer; owner in town for short time. Call evenings, 609 Madison Ave. 2 23 tf

FOR SALE—New five room and attic house; half acre or more land; just over city line, easy terms. Fountain, 936 West Seventh street. 3 7 3

FOR SALE—7 room house, all improvements. 719 Essex street. 3 7 6

FOR SALE—House and lot, 226 West Fifth street; 2 poultry houses with run, peaches and grapes; more than enough for home use. 2 24 1mo

FOR SALE—A few choice lots on Union street; the cheapest lots in Plainfield for the money. J. T. Vail. 7 19 tf

WANTED—MISCELLANEOUS.

AUTOMOBILE wanted; late model small family car; A-1 condition; state full particulars and price. P. O. Box 263, Plainfield, N. J. 3 8 2

WANTED—Fifty feather beds; will pay good price to get them quick. Address Forest, 167 Main St., Rahway, N. J. 3 5 6

CHICKENS AND EGGS.

ANCONAS—Fine winter layers; hatching eggs, $1.25 setting. Address Anconas, care Press. 2 21 1m

FOR SALE—15 hens, hen house and run; also blue flame oil stove and oven. Erwin, 1022 West Front street. 3 4 tf

HELP WANTED—MALE.

MAN CANVASSER
A large New Jersey Corporation wants an experienced canvasser for local house-to-house soliciting; liberal salary and commission; give full particulars in first letter; applicants will be given personal interview, and if you are the right party for the position a contract will be given; work starts at once; steady employment. Address "Canvasser," 62 Market street, Newark, N. J. 3 4 6

WANTED — Stenographer and typewriter; young man with some experience for local manufacturing concern. Address Sten, Daily Press. 3 6 3

WANTED—Experienced gardener, single man. Address G., care Press. 2 28 tf

WHITE man for church sexton. Address Work, care Press. 3 6 6

YOU ARE wanted to become railway mail clerk; $90 month; Plainfield examinations May 4th; questions and coaching sent free. Franklin Institute, Dep't. 234-N, Rochester, N. Y. 3 4 1mo

REAL ESTATE AGENTS.

REAL ESTATE for sale, rent and exchange. Insurance in strong companies at lowest rates; money loaned on real estate. Thickstun & Emmons, 197 North avenue. tf

AS TO REAL ESTATE—MY TIME IS YOURS. FARMS AND EXCHANGES A SPECIALTY. D. FOSTER UPDIKE. 1 2 tf

MONEY TO LOAN.

MONEY TO LOAN on bond and mortgage. Mulford, opposite depot. 12 28 tf

TITLES abstracted for purchasers of real estate and bond and mortgage loans. Chas. J. McNabb, 209 North avenue. 2 18 tf

MONEY TO LOAN on bond and mortgage. Charles L. Moffett, attorney, Woodhull & Martin building. tf

MONEY TO LOAN on bond and mortgage. J. T. Vail. 4 9 tf

MORTGAGES placed on good security. Francis J. Blatz, First National Bank Building. 8 21 tf

$25,000 TO LOAN at 5 per cent in sums to suit, on good mortgages. Elston M. French, 171 North avenue. 9 19 tf

WANTED TO RENT.

LOFT or rooms suitable for packing ointment boxes or will sublet part of loft or rooms. Address Loft, care Press.

WANTED—Two or three unfurnished rooms, suitable for physician's office; preferably on Front street, Madison avenue or Central avenue. Communicate with 731 West Third street; 'Phone 671-W. 2 5 tf

HELP WANTED—FEMALE.

FINISHERS WANTED ON MUSLIN UNDERWEAR; A FEW INTELLIGENT LEARNERS TAKEN. APPLY NAT LEVY CO., RINK BLDG. 12 27 tf

WANTED—Girl for general housework. 243 Somerset street. 2 20 tf

WOMAN CANVASSER
A large New Jersey Corporation wants an experienced canvasser for local house-to-house soliciting; liberal salary and commission; give full particulars in first letter; applicants will be given personal interview, and if you are the right party for the position a contract will be given; work starts at once; steady employment. Address "Canvasser," 62 Market street, Newark, N. J. 3 4 6

WANTED—Competent well recommended girl for general housework; no washing. 672 West Seventh St. 3 7 tf

WANTED — A housekeeper or mother's helper. Address E. P., care Press. 3 7 3

WANTED—White girl to cook, wash and iron. Apply 39 Myrtle avenue. 3 6 3

COOKS, waitresses, general housework and nurses wanted; wages $30 to $35. Call Mrs. Keller's agency, 22 Somerset place, 'Phone 1724. 3 5 6

WANTED—AT ONCE, LADY TO PLAY PIANO IN OUR MUSIC DEPARTMENT. WOOLWORTH'S 5c AND 10c STORE.

WANTED—White girl for general housework; no waiting; must be a good cook. 1 Myrtle avenue. 3 8 3

REFINED white girl to mind child. Address "F.," care the Press.

WANTED—White girl about 20, for general housework; no washing. Apply afternoons, 248 East Ninth St. 3 5 tf

WANTED—Operators, also learners, on ladies' muslin underwear; paid while learning. Schiller Bros., 320 West Front street. 2 19 1mo

WANTED—White girl for general housework. Apply 145 East Sixth street, before 7 p. m. 2 7 tf

SITUATIONS WANTED—FEMALE.

STENOGRAPHER AND BOOKKEEPER, 3 YEARS' EXPERIENCE, CAN TAKE COMPLETE CHARGE OF OFFICE. EXCELLENT REFERENCES. ADDRESS A. B., CARE PRESS OFFICE. 3 8 3

LAUNDRESS wants work for Mondays and Tuesdays. 136 Plainfield avenue. 3 6 4

ROOMS AND BOARD.

TO LET—Furnished, two desirable large well furnished front rooms in private family; every convenience offered. 119 Westervelt avenue. 3 6 6

LARGE sunny third floor, front room; excellent board; home comforts. Mrs. Berrien, 602 Madison avenue. 2 24 tf

NEATLY furnished room for rent. 641 West Third street. 3 6 3

FURNISHED rooms to let with board. 433 East Seventh street. 3 2 tf

RENT—With board, two rooms, with bath. Mrs. West, 120 Crescent avenue. 2 27 12

LARGE room, with board, suitable for gentlemen. Mrs. L. P. Williams, 137 Crescent avenue. 1 25 tf

FOR SALE OR TO LET.

HOUSE for sale or to let, 409 East Fifth street; eight rooms and all improvements; lot 55 by 150; convenient to station. Apply evenings or Saturday afternoon. 2 17 1m

FOR SALE OR TO RENT—No. 603 MADISON AVENUE; 9 ROOMS; ALL IMPROVEMENTS; HOT WATER HEAT. FRANK H. SMITH, 305 MADISON AVENUE. 3 4 tf

FOR SALE OR RENT—A new 9-room house on Lennox avenue, all improvements. Inquire 525 Park avenue. 2 14 tf

EMPLOYMENT AGENCIES.

MURRAY'S Employment Registry, 226 E. Front street. Reliable help, moderate fees; temporary help at short notice. Near Y. W. C. A. 'Phone 666. 9 20 tf

EMPLOYMENT Agency, Mrs. Keller, 22 Somerset place, the oldest and most reliable (all nationalities) 'Phone 1724. 7 1 tf

FOR RENT.

SIX-ROOM flat to let, all improvements; 140 East Second street; $16. William Hand, 215 Jackson avenue. 3 5 tf

TO LET—Seven room house, all improvements; nice location; $30 per month. Apply 717 Richmond street. 3 7 3

TO LET—4 rooms and laundry, small garden; $10 month; 6 large rooms, part improvements, central location; $15 month. Apply Lemuel A. Tunison, real estate and insurance, No. 325 North Front street, city. 'Phone 1016-J. 2 22 tf

TWO rooms to let. 94 Grandview avenue. 3 7 3

FOR RENT—FROM MAY 1ST, 7-ROOM HOUSE; ALL IMPROVEMENTS; HOT WATER HEAT; ALMOST NEW; 3 MINUTES FROM R. R. STATION; 2 MINUTES FROM TROLLEY. CALL HARRIGAN, 929 SOUTH AVENUE. 3 7 3

TO LET—5 and 6-room apartments, all improvements; 750 Webster place, two minutes walk from trolley near Putnam avenue. Call at 810 Central avenue, or 'phone 156 Plainfield. 3 8 tf

$32.50, eight room house, all improvements. 817 West Sixth street. Inquire 39 Grove street. 3 8 3

$13.00, six room house, 40 Craig place, city water. Inquire 39 Grove street. 3 8 3

FOR RENT—Eight rooms and bath; improvements. 208 West Sixth street. 2 4 6

MISCELLANEOUS.

IF YOU NEED something to build you up, get a bottle of Tonic Hypophosphites at Nagle's Pharmacy. Good spring medicine. 2 29 tf

STORE your furniture with the Plainfield Storage Company; reasonable rates. Orders left for moving vans. Nagle's, Front and Grove Sts. 1 18 tf

PHOTOGRAPHING — Home portraiture. Wardner, 610 Division St.; 'Phone 100-W. 10 4 tf

H. H. BUTLER, D. V. S.—Pet animals a specialty. OFFICE AT WM. T. CAMPBELL'S, 108 Somerset street, 'Phone 230. Hospital for dogs. (Cut out for reference.) 1 8 tf

RIDING lessons; fine saddle horses to hire; horses boarded; exchanged. Riding School, 775 Kensington avenue. 'Phone 194. 1 8 tf

FOR SALE.

PUBLIC SALE OF REAL ESTATE—The subscriber, attorney in fact of the heirs of Eugene Wigger, late of the City of Plainfield, deceased, will sell at public auction, to the highest bidder, on Saturday, the 16th day of March, 1912, at the hour of 2 o'clock in the afternoon, on the premises, No. 543 and 545 West Front street, in the city of Plainfield, N. J., all of that valuable property, consisting of a dwelling house and lot of land connected therewith, fronting on Front street 60 feet and 3-10th of a foot and about 350 feet deep, containing in area about one-half acre of land. Title guaranteed to the purchaser by the Fidelity Trust Company, of Newark, N. J., without cost to the purchaser. Terms 10% cash on close of sale and balance on delivery of deed. See auctioneer for particulars and inspection of premises. Robert Murray, auctioneer, 326 West Front street, Plainfield, N. J. James P. Powers, attorney in fact. 3 6 3md

POSTPONED storage auction sale at the old stand, 326 West Front street, formerly the old Tunis Carey auction room, second floor, a large and varied assortment of useful household furniture and dishes, carpets, etc., tomorrow, commencing at 2 p. m. Don't miss this opportunity. R. Murray, auctioneer.

FOR SALE—Manure, sand and soil. Fred Carter, 656 South Second street; telephone 1788-W. 3 6 6

FOR SALE—Good horse for delivery or any work; cheap if sold now. G. E. Cowling, 208 Watchung avenue. 3 5 5

FOR SALE—Good cheap work horse. 109 Randolph road. 3 7 2

FOR SALE — Bed, complete; rug, 9x12; other things. Pike, Babcock building; Tel. 367-R. 3 7 3

FOR SALE — Cedar for arbors, fences, and rustic work; also bean poles. John Mobus, Box 320, 'Phone 670-R. 3 7 2mo

FOR SALE—Well bred Great Dane puppies, of the very best strain. Address Miss M. A. Eaton, Sunbright Farm, Valley Road, North Plainfield. 3 7 6

OLD papers for sale; put up in packages of 100 copies for 10c. Apply at this office. tf

FOR RENT.

TO LET—New six-room house, ten minutes from trolley; $10 month. Hand, 134 Netherwood Ave. 11 8 tf

THREE stores for rent, corner Watchung avenue and Fifth street. 2 28 tf

STORE to let; suitable for first-class tailor or barber; all improvements, with steam heat; good location. Inquire R. H. Keenan, corner East Fifth and Richmond streets. 2 14 tf

APARTMENT to let in the Lincoln; all improvements. Apply 12 Depot Park. 2 28 tf

SIX-ROOM house to let; $15; part improvements. Apply W. S. Crook, 664 South avenue. 2 19 tf

TO LET—Four new apartments with all the latest improvements; 916-920 West Fourth street, corner of Stebbins place. Inquire S. Mann, 919 West Third street. Phone 1996. 3 6 tf

FLAT TO RENT—6 rooms and bath, all improvements, rent $21.50; water included. Inquire A. Bohren, 11 Greenbrook road. 2 26 12

SEVEN room house, all improvements; 1226 Cameron avenue; rent reasonable. Dr. Geiswein, 102 Central avenue. 2 24 tf

TO LET—New apartments, 6 rooms and bath; gas, electric light, all hardwood finish throughout; finest location. Apply William J. Conroy, 19 Fairview avenue, North Plainfield. 2 27 tf

FLAT to rent. Apply 187 North avenue. 2 13 tf

FOR RENT—Four rooms, city water, large attic. John Manley, 321 Park avenue. 2 23 tf

NEW four-room apartment, city water; South Second street opposite Safe Works; $10. John Herrmann, 411 Somerset street, Tel. 70-J. 2 17 tf

FOR RENT—Upper apartment two-family house; steam heat, all improvements; 95 Westervelt avenue. Lamar VanSyckel, 146 Park avenue. 2 17 tf

TO RENT—For six months or longer, fully furnished home on East Seventh street. Apply by letter to Miss Mellick, 209 East Seventh St. 3 5 6

FOR RENT—6 room house, central; improvements; reasonable to right party. Address Reasonable, care Press. 3 5 tf

TO LET—Space for desk room or bootblack. 213 West Front street. 3 6 3

TO LET—New six room house, all improvements. 108 Westervelt avenue. 3 6 6

NINE-ROOM house and barn; all improvements. Mrs. Kenyon, 333 East Seventh street. 'Phone 325-J. 3 5 tf

FOUR rooms, near Safe Works. Inquire evenings, Apartment 11, The New Madison. 2 5 tf

TO LET—Seven room house, with hot and cold water, new bath and fixtures, gas, stationary tubs. T. Callahan & Son, Richmond street. 2 19 tf

FLAT TO LET—Six rooms and bath. Inquire 1010 West Seventh street, telephone 656-W. 2 29 tf

FOR RENT—8-room house, all latest improvements; hot water heat, $32.50; two 7-room houses, all improvements, $30; 7-room house, $25; 11-room house, $40; houses, $17 and $15; also houses and lots for sale; terms to suit. D. F. Dugan, 511 East Seventh street. 2 16 tf

TO LET—Four-room apartment on Webster place, near Seventh street; improvements. Apply 770 Woodland avenue. 2 26 tf

TO LET—6-room house, part improvements; $15. Inquire 1092 Arlington avenue. 2 15 1mo

TO LET—4 and 5-room apartments; with all improvements, except heat; rent $17 and $18. H. F. Gano, 142 North avenue. 2 8 tf

HOUSES to let: 207 Manson place, 959 South Second street, 216 Pond place, 226 Prescott place. J. Sachar, 731 West Third St. 2 9 tf

TO LET—To small family, eight-room house, centrally located; all improvements. Call afternoons at Neuman Bros. 2 7 tf

FOR RENT—From April 1, house 8 rooms and bath; all improvements, with barn; No. 4 Prospect place near Washington avenue. J. V. E. Vanderhoef, care Woodhull & Martin Co. 2 17 tf

TWO flats to let—Steam heat, newly papered, all improvements; centrally located. Neuman Bros., Watchung avenue and Fifth street. 1 23 tf

SPORTS OF ALL SORTS

NEW CHAMPION HAS INTERESTING CAREER

Johnny Kilbane a Combination of Youth, Brains and Speed.

WAS ONCE A SWITCH TENDER

Listens to Call of the Ring and Attaches Himself to Dunn's Fistic Camp—Fought First Battle in 1907.

Johnny Kilbane, a twenty-two-year-old boy with sparkling blue eyes, ready wit, whose every action is peppery, effervescent, indicative of a lightning brain and panther body, is the successor of Abe Attell as the feather weight champion of America. A boy better equipped for this estimable honor would be hard to find.

Now that Johnny has worked his way to the goal of all pugilistic persons you want to know something about this new jewel of the gloves He will interest you. It is not necessary that you be an enthusiast on boxing. The boy has a personality, and as such he will afford a pleasant character study.

Kilbane was born in Cleveland in April, 1889. His father was Irish, his mother was Irish, and Johnny himself is Irish. You would never have to look twice to acquaint yourself with the fact.

Is Tough Kid at Thirteen Years.

When he was young—that is, thirteen or fourteen—he was tough, wild and forced to shoulder the burdens of the world early in life. Johnny has a father who had the misfortune to go blind, and the present champion was hustled through the primary grades so he could be put to work and support the family.

He was a switch tender on the N. Y., P. and O. railroad when Jimmy Dunn, the lightweight, arrived in Cleveland five years ago. Kilbane weighed ninety pounds stripped, which was mostly skin and bones. But he was a spirited kid, chock full of animal spirits, and it did not take more than two words to get him fighting. He liked to hang around the Triangle of an evening and listen to the fight talk, and he then had visions of himself in the ring fighting, with the cries of the crowd in his ears in cheers for him.

Quitting his switch tending job after putting in a year at it, Kilbane had a chance to go out to Crystal Beach, Cleveland, and see Jimmy Dunn train for a fight. Dunn was a real live fighter at that time, and Johnny, of course, idolized him. Dunn and he became great friends, and Dunn gave him a few lessons in boxing. That settled his destiny. He decided then and there he wanted to be a scrapper, and he besought Dunn to take him and become his manager.

He fought his first battle Dec. 2, 1907, in Cleveland. It was a three round affair, and he won. He kept on. Matches came regularly for him for six months, and he was victor in most of them. Then hard times came, and neither he nor Dunn could get a fight. They had a tough struggle to obtain three squares a day. All the time Johnny was studying boxing, often on an empty stomach. He was an apt pupil and quick to learn.

Forty-three Fights and Champion.

Nineteen-nine was his first real year of growth. He met Jack White, Johnny Whitaker, Biz Mackey and Happy Davis. He achieved a reputation for speed and cleverness, but his friends thought he ran away too much.

There was considerable rivalry between him and Tommy Kilbane, another Cleveland boy of the same name, but no relation. Both boys had been performing outside Cleveland, and each was advancing in his profession. Tommy was a mixer and a hard hitter. Followers of the two began to talk of a match between them to settle for good the superiority of one or the other.

They fought at Canton, O., New Year's day, 1910. Johnny's cleverness was too much for Tommy, and he was given the decision. This fight was the beginning of Johnny's rise to the championship. After that he battled the best featherweights in the east. He won in the majority of cases, but scored but one knockout. As a result he was looked upon as a boxer without a punch.

Finally, after a year and a half of point victories, he went to California and knocked Joe Rivers helpless in sixteen rounds. He effectively demonstrated he possessed a settling blow. That fight was the stepping stone to the championship. After that he defeated Frankie Conley and Charley White of Chicago. Prior to the Rivers combat he had eliminated Patsy Kline from the title climb.

When he met Attell recently he was the most logical featherweight in the world to be sent against the great Hebrew.

And this after forty-three battles in the ring—three years and a half of fighting. Surely Kilbane's progress has been remarkable—champion of America at twenty-two and the cleverest and fastest boy of his weight in the world!

RATTLING THE SKELETON

Cock Fight Last Night.

About a dozen persons witnessed a cock fight in a barn in North Plainfield last night, between birds owned by a young sport of Grove street, and another residing on Somerset street, and previous to the fight the utmost secrecy prevailed. Only a chosen few were admitted to the barn. Several battles were fought and the main was finally given to the Grove street birds. Considerable money changed hands on the result The authorities will probably first learn of the fight when they read this article.

(Daily Press, Thursday, April 12. 1888.

TEN DON'TS FOR BASEBALL PLAYERS.

1.—Don't put your cap on top of your bat, a la Ty Cobb, after striking out. Cobb holds a receipt from Ban Johnson for this stunt.

2—Don't tramp on the feet of the umpires. Hell hath no fury like umpires corned."

3—Don't get caught flatfooted off first base. This is the age of moving, not living pictures.

4. Don't strike out with the bases filled. The deadheads as well as the players feel it just as badly as you feel it.

5. Don't attempt to snub the bleachers. See Jimmy Callahan's views on this subject.

6—Don't throw your glove on the ground after what you think is a poor decision by the umpire. Bill Dahlen was the only man who could do this and escape a fine.

7—Don't guy the minor leaguer on your way North in the spring. He may have your job when spring comes around again.

8—Don't approach the plate swinging three bats in imitation of Ty Cobb, unless you can't hit like him.

9—Don't try to push Wagner off second. It is much easier and safer to go through his legs.

10—Don't become discouraged if you are not a Baker at third. Willie Keeler once led the left handed third sackers.

Pigeon Breeders Active.

The Plainfield Homing Pigeon Club members are beginning to plan for the opening of the season and the enthusiasm at this date augurs well for its being more active than for several years. New members are taken in nearly every week and each one has birds that should make the club's entries in flying contests representative and notable.

—Advertise in the Daily Press.

THE GINGER JAR

A sure sign of spring—when the water squirts up around your ankles from the crack in the sidewalk.

"My old lid is in the ring," says Charlie Dooin who also says he can't see where the Giants, Cubs or Pirates have anything on his Daisies.

"Leiast, but not last," is the slogan adopted by the New Castle team in the Pennsylvania-Ohio league. The owner's name is J. F. Leist.

George Stalings will be the only bench manager in the International league this season.

Detroit will have five .300 batters this season if Perry, the former Providence outfielder comes up to expectations.

American league pitchers with loose goats may be working with cotton in their ears this summer if Clark Griffith and Harry Wolverton live up to their reputations as "goat getters."

One of the New York boxing clubs has offered a $5,000 purse for a ten round bout between Carl Morris and Frank Moran, the Pittsburgh heavyweight. These men are fast aproaching the "White Hope" price even if they don't show the class.

Kelley and Bogan, the champion pair of hand ball players of New York, may play against a Boston team at New York on St. Patrick's Day.

No less than 1,000 High School athletes from different parts of Indiana are expected to attend the first annual State interscholastic baseball tournament and the annual State Interschoolistic track meet at Purdue University in May.

"Fatty" Miller recently elected captain of the 1912 football eleven of the Washington and Lee University, has the distinction of being the heaviest captain of any 'varsity team in the country. He tips the beam at 254 pounds when in playing condition.

"Heinie Zimmerman, third baseman of the Chicago Cubs, has made his peace with owner Murphy, and is no longer a holdiut. Heinie signed a three-year contract Wednesday.

The new home of the Detroit Tigers will be called Navin Field in honor of Frank J. Navin, president of the club.

Fred Pfeffer insists that Mike Kelly, the King Kelly of baseball tradition, who figured with John Clarkson in the sale from Chicago to Boston for $2,000 was the originator of the fadeaway slide, the slide now practiced by Ty Cobb and the best baserunners of the present day.

To please the old folks at home Jimmy McAleer has consented to his Red Sox playing two games at Youngstown against the Central League team on the way home from the Southern training trip. The games will be made the occasion of a public celebration in McAleer's honor.

—"Great Scott, Maria, that's a darling dress!"

"It's a fancy costume."

"Well, if I were you, I would stick a little closer to the fact."—Judge.

P. H. S. GRADUATE MADE N. OF P. GYMNASIUM TEAM

Russell Miller, son of Mr. and Mrs. Dudley S. Miller, of Union street, has been selected as a member of the gymnasium team at the University of Pennsylvania. At the elimination contests recently he showed so well on the flying rings and at tumbling that he has been advised by trainers to specialize on these feats.

The team has already given several practice exhibitions preparatory to taking up the regular spring schedule and in all of them the Plainfield lad has shown a class that assures him a trip over the circuit.

While a pupil at the Plainfield school young Miller was active in all school athletics and in 1909, when he graduated, he captured the Plainfield Yale Club cup which is awarded for the highest combined average in scholarship and athletics.

HUGH JENNINGS WILL BE HANDICAPPED.

Fans in this city who see the games at American League Park, will be very sorry to learn, according to a report from Monroe, La., where the Detroit Tigers are training that Hughey Jennings will not be able to coach after the fashion that has made him famous when the American League season opens next month, unless something akin to a miracle happens.

Three months have passed since Jennings was injured in an auto smashup and he is still crippled. He can't twist his wrist enough to get his fingers to his lips to whistle, and he will have trouble picking grass. He can't kick and prance, for one leg is so weak he has to nurse it carefully. If Jennings has not been able to recover more than this in three months there is not much chance that he will in four weeks more There is a fea that his injuries may be permanent.

RADIN AND MONTROSS WON IN DUCK PIN TOURNAMENT.

Radin and Montross showed the way to Britton and Walters in a duck pin tournament match last night on the Olympia alleys. The third contest resulted in a tie and in the roll-off the R. and M. team nosed out B. and W. by two pins.

The scores:

Radin	85	83	86
C. Montross	109	97	90
	194	180	176
Britton	77	106	93
Walters	75	70	83
	152	176	176

Reach's 1912 Guide.

With the spring of 1912 Reach's American League Guide—the official handbook of the great junior major league—makes its welcome appearance, being once more first in the field, as it is in everything else; as this publication, in the course of years embracing virtually an entire baseball generation, has become the standard annual publication of the entire baseball world. This is a big claim, but it is absolutely sustained by the text, illustrations, quality of paper, serviceable binding and all other details that go to make up a handsome, readable and saleable book. Topping all, it may be said without fear of successful contradiction that the American League Official Guide for 1912 is in all respects a first-class handbook for the National game and a decided credit to the American League and to the publishers, the Reach Company, of Philadelphia. This is the eleventh annual issue of the Reach Guide as the official handbook of the American League and the thirtieth consecutive year of its publication by the A. J. Reach Co. as a book of record and reference for the entire baseball world.

—Try a Press want ad.; it will bring results.

M'ALEER'S TONGUE COST BROWNS A PENNANT.

"McAleer's sharp tongue cost the Browns the pennant in 1902," said R. L. Hedges of the St. Louis Browns recently. "Jimmy was managing the Browns, and Davy Jones was covering right field for the team. One day in Cleveland Jones muffed a fly ball in the ninth inning with two men on the sacks. It cost the Browns the game. That night Manager McAleer bawled Jones.

"Next day, in Chicago, when the St. Louis club started for the White Sox ball yard Jones was missing.

"He never showed up, and Billy Maloney went to right field and lost the game for St. Louis. That night we learned that Davy had jumped the Browns and lined up with the Chicago Cubs. He played right field for the Cubs that afternoon. We never plugged that hole in right field until Charlie Hemphill joined the Browns."

CLOSE RACE IN PARK CLUB FIVE-BACK TOURNAMENT

Edward L. Suffern was awarded the three points in the Park Club five-back tournament for this week's match, rolled last night. C. A. Rice made second highest mark, securing two points. A. M. Abbott was third winning one point. The number of competitors was the largest thus far this season and is an evidence of the increasing interest in the tournament.

W. E. Benjamin leads the entries with 10½ points. This is only a one-half point lead over H. C. Krebs. Francis L. Sill, and Dr. H. V. Hubbard, who are bunched in second place with 10 points each. R. D. Rice and C. A. Rice are tied for third place with 7½ points each.

The scores returned last night are as follows:

	H'd'p.			Total
Peck	18	48	45	44—157
Campbell, A. C.	0	47	57	72—176
Rice, R. D.	15	52	57	36—160
Hubbard	1	60	45	51—157
Suffern	39	45	49	70—203
Rogers	37	41	56	37—171
Howell	40	48	42	43—173
Benjamin E. M.	9	48	47	39—143
Fisher	16	42	47	56—161
Patterson	39	53	42	29—163
Vail	13	23	25	35—96
Rice	12	65	59	55—191
Campbell, R. C.	8	35	52	54—149
Benjamin W. E.	3	50	48	41—142
Weeks	39	23	50	42—154
Sill	22	49	59	36—166
Krebs	3	43	72	51—169
Abbott	1	82	51	48—182

LOCAL COMPETITORS IN SPORTSMEN'S SHOW EVENTS

Shotting at the Sportsmen's show in Madison Square Garden last night, Dr. C. W. Leonard, of Craig place, grassed 93 blue rocks out of a possible 100 in the professional class. In the amateur class Clarence Mundy, of Orchard place, broke 68 out of 100. It was the first time either of the local trapshooters had faced the traps under artificial light and they are well pleased with the result.

John Doughty, also of this city, was among the competitors last night, but in the fly casting tournament. Mr. Doughty finished third in the same class with T. A. Darling, who hung up a new world's record of 59 feet 7 inches with a Payne rod.

The party from the Independent Gun Club who went to see their fellow members shoot was composed of Dr. B. F. Leonard, Henry Haurand, John McDonald and Milton Dilts.

Basketball Games Postponed.

The "College Basketball Tournament" games at the Y. M. C. A. scheduled between the eight teams from the boys' department for yesterday afternoon were postponed until Saturday on account of a number of the team captains and players attending the sporting show in New York to get pointers on camping out this summer. The games will be played Saturday.

ELIZABETH ELKS BUMPED PLAINFIELD BRETHREN TWICE

The Plainfield Elks' bowling team dropped two games to the Elizabeth Elks' five at that place last night in a league match. The locals are still in second place which they hold by a one game margin over the county seat pinners, who in turn are just as closely pushed by Rutherford. The latter's quintet took three in a row from the tail end Rahway five at that place last night as follows: 895-699, 843-728 and 863-766.

For Plainfield Nash made high score, having shown 221 for the second game. Keller was hihg for the the Belsytown bowlers showing 233 in the second contest. None of the locals helped their averages in the right way, as may be seen from the following scores:

Plainfield.

Nash	147	221	185
Kiely	171	156	164
Stout	184	181	166
Blatz	149	196	207
Campbell	122	175	201
Totals	773	929	924

Elizabeth.

Nolte	194	216	192
Cathman	218	188	163
Keller	146	233	197
Van Bergen	167	174	167
Clauss	187	187	200
Totals	912	998	919

P. H. S. JUNIORS WON FROM N. P. H. S. SOPHS.

The Plainfield High School Juniors, interclass champions, defeated the interclass champions of North Plainfield High School, the sophomores, at Debele's Hall yesterday. The final score was 34-14. Good team work and Zerega's accuracy in shooting spelled victory for Plainfield. At the end of the first half the soph's were way behind by a score of 19-6.

The lineup:

N. P. H. S.—Sophs, forwards, Duncan and Ketcham; center, Dunning; guards, Burner and Kirchlein.

P. H. S.—Juniors, forwards, McNamee and Zerega; center, Satells; guards, Harrington and Rosenson.

Referee, W. Taylor; umpire, Downley.

C & K Hats

as rakish as you like or as demure as you please. They look like they were right off the Lusitania, but they came over on the Norwalk boat.

$3.00

Dropping down a bit—our $2.00 hat is worth more. So priced since we use it as a "sales booster" and a "hat promoter."

DeMeza & Blimm

MANHATTAN SHIRTS.

145 East Front Street.

CITY BASKETBALL CHAMPS TO RECEIVE TROPHY AND EAT

The city championship basketball team of the Plainfield High School, and the Ajax team, will be given a dinner tomorrow night in the parlors of the Y. M. C. A. to celebrate the presentation of the Ritz cup. John G. McLoughlin, chairman of the physical department committee will be toastmaster and James E. Kimble, president of the local association, will be the principal speaker. Stephen Haff, on behalf of the donators of the cup will make the presentation.

Mr. McLoughlin will present each player on the championship team with a handsome medal significant of the skill they have attained at the popular indoor sport. On the reverse side the medals are suitably engraved with name and date of presentation.

P. H. S. GIRLS' TEAM BASKETBALL NOTES.

The P. H. S. girls' basketball team had an easy time of defeating the girls' five from the Roselle High School in the local gym yesterday afternoon. The score was 19 to 7.

Tomorrow afternoon the local quintet will have the Kearney High School five here for a contest. This will be the first meeting of these teams and as both have good records for the season, the contest should be spirited.

CRESCENT AVENUE MEN INVITE OTHER CLUBS.

The March meeting of the Men's Club of the Crescent Avenue Presbyterian church will be held Thursday night, March 14, at 8:15 o'clock. The speaker will be Rt. Rev. Charles D. Williams, D. D., Episcopal Bishop of Michigan. Bishop Williams is a well known preacher and writer on social Christianity. He is to speak at the noon services at Trinity church, New York, during the last week in Lent.

The Men's Clubs of the Congregational and Grace Episcopal churches of this city, have been invited to attend the meeting and a large gathering of men is expected to hear the bishop.

Joseph F. Campbell.

Summit, Mar. 8.—Ill for several years from a complication of diseases, Joseph F. Campbell died at his home, 76 Summit avenue yesterday morning, aged sixty-five years. He removed from Jersey City a this place twenty-five years ago. For many years he conducted a saloon in what was at the time known as Union avenue. About fifteen years ago he retired, and later went in the barber business in Summit avenue. Mr. Campbell is survived by his widow and one daughter, who is in the cloister of nuns of St. Dominick's Order of Perpetual Adoration in Detroit. The funeral will be held Saturday morning at 9:30, with a requiem mass in St. Teresa's church.

Signs Passaic "Slank" Bill.

Trenton, March 8.—Governor Wilson has signed House bill 79, the Passaic "slank" measure, which authorizes the Riparian Commission to make grants for public streets, notwithstanding the same may be for the entire bed or land underneath the whole or any part of the waters of a branch or arm of any tidal stream.

—Advertise in the Daily Press.

—New Yorker — "What did you have in your garden last summer?" Suburbanite—"Cochin Chinas, Plymouth Rocks and Leghorns." — Harper's Bazar.

Soon we will say,
Goodby to the icycle
Then comes the time
To get out the bicycle

If you have a wheel you want repaired see me.
If you need a new one I have the most complete line in the City
A Few Second Hand Wheels from $5 up.

JACK HORNER

33 Somerset St. Tel. Conn. Plainfield N. J.

SCOOP WALKED RIGHT INTO A GOOD STORY, TURNED AROUND AND WALKED RIGHT OUT AGAIN.

Buying Real Estate

is easy. If you have the money you can find plenty of people who are ready to help you BUY.

SELLING is a different matter. In this transaction you need to take advantage of every material aid.

A GUARANTY OF TITLE is often an assistance in selling real estate. It at least removes any objection growing out of a possible defect in title.

When you buy secure a Guaranty of Title. Then it will follow the property when you sell.

Come in and talk it over.

Fidelity Trust Co.,

Newark, N. J.,

has the largest title plant in the State of New Jersey, and guarantees titles to property anywhere in the State.

STORE CLOSES SATURDAY AT 10 P. M. OTHER DAYS 5:30

Telephone 5500—Market—Five Five Hundred.

L. S. Plaut & Co.

"BEE HIVE" New Jersey's Shopping Centre NEWARK

Our Grand Spring Trade Bargain Festival Ends Saturday 10 p. m.

Another new list of bargains will be offered all over the store, the whole making such a **Monster Aggregation of Specials** that no woman will want to miss visiting our store tomorrow, the **Last Day of the Sale.**

Men's 50c to 65c Underwear, Saturday only, while they last 38c
$5.00 and $5.50 Black Walrus Grain Bags; while they last $3.59
Reg. $4.75 Strong Steamer Trunks, while they last $3.75
Reg. $5.25 Strong Steamer Trunks, while they last $4.25
Reg. $5.75 Strong Steamer Trunks, while they last $4.75
Reg. $6.25 Strong Steamer Trunks, while they last $5.00
Women's reg. $1.25 Silk Gloves, Saturday only, while they last .. 85c
Reg. 50c New Belt Pins, Saturday only, while they last 25c
Reg. 35c to 50c Venise Bands, while they last 25c
Plauen Embroidery Bands, Saturday only, while it lasts 29c
25c Reversible Drapery Series, Saturday only, while it lasts .. 12½c
Reg. 25c Satin Roses, while they last 15c
Chiffon Veils, worth $1.00, Saturday only, while they last 67c
Misses' and Children's 25c and 29c Stockings, while they last ... 15c
25c Stamped Corset Covers, Saturday only, while they last 15c
10c White Castile Soap, Saturday only, at 6c
Reg. 39c Poker Chips, while they last 25c
15c and 19c Tooth Brushes, while they last 9c
Reg. 20c White Corduroy Pique, while it lasts 12½c
Men's Fine New Reg. $1 Shirts, Saturday last day, while they last . 58c
Reg. $5.00 Black Taffeta Waists, while they last $2.75
Boys' $1.00 Wool Knicker Trousers, while they last 45c
Women's Reg. $1.00 Madras Waists, while they last 59c
Boys' reg. $7.98 Dress Wear Suits, Saturday only, while they last. $5.95
Women's $17.50 and $18.50 New Tailored Suits, at $12.50
Girls' Rain Capes; worth reg. $2.98; while they last $1.45
$1.25 to $1.50 Girls' Wash Dresses, while they last 75c
Reg. 89c Cotton Petticoats, while they last 59c
Women's reg. 59c and 69c Drawers, while they last 35c
$7.50 and $8.50 Trimmed Spring Millinery, Saturday only, while they last $6.25
Men's $1.75 Silk Warp Taffeta Umbrellas; while they last $1.00
Reg. 12½c Grade Floral Dimities, while it lasts 8c
Edwin C. Burt's Women $4.00 and $5.00 Shoes; Saturday only, while they last $2.00
Boys' Reg. 50c Madras Blouses; while they last 35c
Boys' Reg. 25c Golf Caps, Saturday only, while they last 18c
Reg. $5.00 Real Leather Hand Bags, while they last $2.95
Girls' New $1.00, $1.25, $1.50 Parasols, while they last 69c
Reg. $1.00 50-in. Cream Serge, while they last 74c
Girls' Reg. 2.00 Shoes, Friday and Saturday only, while they last. 1.55
Girls' Reg. 2.50 Shoes, Friday and Saturday only, while they last. 1.85
Girls' Reg. 1.75 Shoes, Friday and Saturday only, while they last. 1.30
Reg. 14c Germantown Yarn, while they last 7c
Reg. 9c 36-in. Unbleached Muslin, Saturday only, while they last .. 6c
Reg. 19c Taffeta Ribbon, while they last, Saturday only 12½c
Reg. $1.00 C. B. Corsets, while they last 77c
Men's Reg. $1.00 and $1.25 Pajamas, while they last 63c
Women's $1.50 Taffeta Silk Parasols, while they last Saturday . $1.15
Reg. 75c and 98c Net Chemisettes, while they last 50c
Reg. $1.00 Black Taffeta Silk, while it lasts 69c

711 TO 721 BROAD ST. NEWARK.

All Plainfield-Elizabeth Trolley Cars pass our door. Wagon delivery to Plainfield and vicinity daily. No Branch Stores.

Gustav Lavere

160 DUER STREET
North Plainfield
'Phone 334-W

Special Friday, Saturday and Monday

People that have not tried our Potatoes should come around and give us a trial, as we have the best Jersey Cooking Potatoes in town, trial basket ..... .70
Regular Sugar Cured Skin Back Hams, average 8 to 12 lbs.; special, per lb .... .13½
We have Jersey Strictly Fresh Eggs, special, per doz. .29
We have Heinz's Sauerkraut, try a lb.; special, per lb .... .04
Sour Dill Pickles, try a doz.; special, per dozen ..... .09
Sweet Cider, special for this sale, a gallon ..... .29
Ceresota Flour, large 24½ lb bag; special, per bag ... .85
Our Best Family Flour; it does the work; special, 24½ lb. bag for ..... .75
Island Brand Buckwheat, large 2½ lb package, special for this sale ..... .10
F. S. Hominy or F. S. Farina, special for this sale, per package ..... .07
Wilbur's Cocoa or Chocolate, best made; special, each .... .17

Square Brand Milk, full weight can; special for this sale, per can ..... .09
Magnolia Brand Milk, regular price, 11c; special for this sale ..... .09
Karo Syrup, large can, regular price, 10c special for this sale ..... .09
3 cans of Borden's large size Cream, special, 3 for ..... .25
Helmet Brand Pink Salmon, Alaska pack, special ..... .11
Finest Creamery Butter; why pay more? Pound ..... .32
Large size California Apricots, special, 2 lbs for .... .25
Special sale of Soap—Kirkman's Borax, Satin Gloss, Octagon Soap, Fels Naphtha ..... .04
3 cans Lighthouse Cleanser, 3 rolls Toilet Paper, 3 boxes Blue Tip Matches, 3 for ..... .10
3 cans Sugar Corn, 3 cans Sweet Peas, 3 cans String Beans, 3 for ..... .25
Machine Oil, special, 3 5c bottles for ..... .10

We do delivering in all parts of the city. Mail or telephone orders will be promptly attended to. We give "S. and H." Green Trading Stamps with all purchases.

ADVERTISE IN THE DAILY PRESS

WORLDWIDE PEACE PROGRAM KILLED

Senate Cuts Vital Parts From Treaty Bill.

VICTORY FOR ROOSEVELT.

Senator Dixon, Manager of Colonel's Campaign, and Other Roosevelt Republicans Help Put Quietus on the President's Pet Project—Lorimer Also Against Taft.

Washington, March 8.—The program for worldwide peace, a movement personally urged and supported by President Taft, went glimmering when the senate, by a vote of 42 to 40, practically killed the bill providing for general arbitration with Great Britain and France by eliminating the paragraph considered vital relating to the joint high commission and otherwise curtailing the treaties.

Advisers of the administration acknowledge that the treaties are dead and that they probably never will be submitted in their present mangled form to France and England for ratification. Not only this, but negotiations that were already under way for similar treaties with Germany, Switzerland, Japan and possibly one or two other countries, are knocked on the head as the result of the action by the senate. President Taft's arbitration plans have in fact met with defeat, and the senate has sustained the views advanced by Theodore Roosevelt on this proposition.

On the Democrats will fall the chief responsibility for having defeated the arbitration program. With the exception of three senators the Democrats voted solidly for the elimination of the joint high commission paragraph. They were, however, supported by several Roosevelt Republicans. The vote of Senator Dixon of Montana, Roosevelt's political manager, alone was sufficient to turn the tables against President Taft. Up to the time of his last visit to New York Senator Dixon's vote was counted as against the elimination of the joint commission clause, but he turned just before the vote. If he had voted against the joint commission amendment it would have been lost by a tie vote. Likewise President Taft can attribute his defeat to Senator Lorimer of Illinois, who joins with the Democrats in voting against his vital clause of the treaties. Besides Lorimer, Senator Smith of Michigan was the only supposed Taft supporter who joined with the opponents of the administration treaties.

There was great rejoicing among the Roosevelt supporters as soon as the vote on the important joint commission amendment became known, and Senator Dixon hurriedly sent a telegram informing the colonel that the senate by its votes had absolutely sustained the Roosevelt view of the treaties.

The clause eliminated by the senate is the one that has stirred up all the controversy in regard to the treaties. Under it the contracting parties were bound to submit to a joint high commission composed of representatives of the two countries all disputes on which they could not agree as to their being arbitrable. The contracting parties were bound further under this clause to accept the decision of this joint commission as to the arbitrability of any question and forthwith to submit it to arbitration.

TAFT LEAVES FOR WEST.

With Secretary Hilles and Major Rhoads Goes to Toledo and Chicago.

Washington, March 8.—President Taft left Washington for Toledo and Chicago, where he will make political speeches. He was accompanied by Secretary Hilles, Major Thomas T. Rhoads, U. S. A., and the usual secret service guard. Mr. Taft will arrive at Toledo late today, where he will make an address on the "Judiciary and Progress."

He will spend Saturday in Chicago, where a busy program has been arranged for him. He will leave Chicago late Sunday afternoon, reaching Washington Monday afternoon.

The president will answer Colonel Roosevelt's Columbus speech on this trip.

CHALLENGE REFUSED.

Taft Managers Turn Down Primary Test Proposition.

Washington, March 8.—President Taft's managers refuse to join with the Roosevelt managers for a nation-wide presidential preference primary.

Congressman McKinley's letter replying to Senator Dixon recognizes the authority of the senator to speak for Colonel Roosevelt, but he declares in substance that it is no business of either the Taft or Roosevelt managers to interfere with the state organizations and state laws with reference to primaries.

He says the Taft bureau will take no part in it one way or the other.

Escapes Death Under Train.

Selin's Grove, Pa., March 8.—Falling through an open coal hopper on a car in a freight train on the Reading railway, just below Milton, Charles Schwanbeck, a brakeman, lay quiet while twenty-five cars passed over him. Then he found he had escaped with a crushed thumb.

—Mary Garden, having come out for Roosevelt, has subjected herself to the danger of being drafted for use in place of the usual campaign quartet.—Cleveland Plain Dealer.

"JUROR" ROOSEVELT.

Snapped at Mineola, N. Y., When He Appeared For Jury Duty.

TWO MORE REGIMENTS TO MEXICAN BORDER

President Taft to Give Madero a Helping Hand.

Washington, March 8.—President Taft has decided to send two more regiments of troops to the Mexican border. This decision was reached after a conference with Secretary Stimson and other members of the cabinet.

Orders were issued today for these 1,700 men to proceed at once for El Paso.

The two additional regiments are to relieve troops stationed at El Paso, which will be immediately hurried out for patrol duty on the border. President Taft and his war department advisers have finally decided to establish a chain guard along the border almost as strong as the one established in the recent revolution against Diaz. It is expected that the ordering of the two new regiments to the border is only the forerunner of the movement of further troops. It is likely, however, that the movement of troops will be very gradual.

The decision represents an effort to lend Madero a helping hand in preventing the carrying of firearms and ammunition into Mexico from the United States for the rebel forces.

RECEIVER FOR ORIENT.

Readjustment of Securities the End Sought by Action.

New York, March 8.—A receiver was appointed in Kansas City for the Kansas City, Mexico and Orient, the road projected and nearly completed by Arthur E. Sullivan. The receiver is Edward Dickinson, one of the vice presidents of the company. The application was made with the sanction of the management. Mr. Stillwell said that receivership was necessary not on account of pressure from creditors, but because of the advisability of readjusting the securities of the company so that bonds could be marketed to better advantage.

FEAR OUTBREAK AT COURT.

Women Must Present Cards at Royal Reception Tonight.

London, March 8.—The court officials are alarmed at the possibility of the suffragettes trying to attend the royal court tonight, and all those invited to be present have been asked to bring their invitation cards with them. Under ordinary circumstances this is unnecessary.

It is reported that Christabel Pankhurst has been arrested at Weston-Super-Mere, a fashionable watering place in Somerset, thirty miles from Bristol.

FIVE DIE IN WRECK.

Broken Rail Causes Bad Accident on the Wabash.

Danville, Ill., March 8.—Five persons were killed and nearly threescore were injured at Redwood bridge, two miles west of West Lebanon, Ind., by the derailment of the Continental Limited.

All the cars left the rails, and some of them turned over. A broken rail is said to have caused the accident. Two of the cars are said to have rolled partly into a creek, the derailment taking place at the end of a bridge.

WEATHER EVERYWHERE.

Observations of the United States weather bureau taken at 8 p. m. yesterday follow:

	Temp.	Weather.
New York	44	Clear
Albany	34	Clear
Atlantic City	38	Cloudy
Boston	34	Rain
Buffalo	32	Cloudy
Chicago	32	Clear
St. Louis	34	Cloudy
New Orleans	60	Clear
Washington	42	Clear

—Manager—Could you do the landlord in "The Lady of Lyons?"

Actor—Well, I should think so. I've done a good many.—Tatler.

Work of the Bower Birds.

There are five different bower birds—three in Australia, the regent, the satin and the spotted; one in the Papuan islands, the catbird, and one in New Guinea. Their brilliant plumage is golden yellow, glossy black or spotted brown, often with a rose tinted collar. Their bowers are in no sense nests, but miniature gardens, adapted for enjoyment and courtship and set in the eye of the sun. A pavement of equal sized pebbles is arranged, and numberless twigs are thrust firmly between them in two parallel rows, inclined to each other, inclosing an avenue about a yard long and several inches wide. To decorate this arbor gay feathers, ruddy berries, pearly shells, bleached bones, even watches, knives and other glittering objects are tastefully placed in and around the entrance. The New Guinea bird, still more of a gardener, constructs a miniature conical summer house, with internal gallery. Before this is a meadow of moss, kept free from grass, dust and leaves, on which bright flowers and fruit are daily offered by the enamored male bird to his mate.

Elephants Asleep.

A question often raised in regard to the African elephant is whether this animal ever rests or not. At first blush it would appear that there could only be one answer to the question. So huge an animal must expend a terrific amount of energy and therefore, as one might reasonably infer, must need more time than smaller animals for rest and reinvigoration. Nevertheless many travelers and some naturalists have asserted that the African elephant in its native state never sleeps or at least never lies down. A correspondent who has sent photographs from Malek, on the White Nile, says in the communication that accompanies them that the picture represents a "herd of female elephants photographed in the bush near Malek, in the Mongalla province of the Anglo-Egyptian Sudan. It has been maintained that the African elephant never lies down to rest. Several may be seen thus sleeping."—Country Life.

Poisons In the Stomach.

A most curious fact is that all food contains the elements of poison, and in our body poisons are manufactured from these. For instance, meat, fish, cheese and milk are composed of hydrogen, carbon, nitrogen and oxygen. Take away the last and you have prussic acid. We do not manufacture prussic acid, it is true. But in every stomach in the world fermentation goes on just as in a brewery, and the poisonous carbonic acid is made in large quantities. If you breathed a few days' output of carbonic acid gas you would inevitably die. Sulphureted hydrogen is one of the most deadly gases known, yet in every stomach it is made at one time or another. In the stomach all food is converted into what we call "peptone," and if a very small quantity of this found its way into the blood it would kill as surely as prussic acid.—Pearson's Weekly.

Story of a "Violin."

On one occasion all who were present in the court of justice at Berlin had the great pleasure of listening to a free performance by Professor Joachim, the famous violinist. It appeared from the evidence that a dealer in musical instruments was charged with cheating a customer by representing that a violin which he offered for sale at $1.25 was an instrument that could be played. The great professor was called in as an expert witness, and, taking up the impugned instrument, he proceeded to play upon it. Under his magic fingers it really sounded like a violin, but in a few moments, much to the regret of his listeners, the maestro laid the instrument down with an evident air of contempt. But he had secured the accused's acquittal.

A Mystery Explained.

An English doctor was asked to explain how women can wear such flimsy clothes in cold weather without apparent harm and without much discomfort when a man would suffer terribly so exposed. He says this resisting power is due to an additional layer of fat in the body, acquired in the days of cave dwelling, when the women had to stay in the cold huts while the men kept warm by hunting and outdoor activities.—Healthy Home.

An Old One.

"I found a gold ring today."
"A new one?"
"No—old and much worn."
"Any name on the inside of it?"
"No; nothing but the letters B. C."
"Gracious! You don't suppose it's as old as that, do you?"—Exchange.

Antenuptial Thrift.

"Why do you insist on carrying that umbrella?" asked the bridegroom.

"For purpose of domestic economy," replied the bride. "I'm going to turn it upside down and catch enough rice to do the family for several weeks."—Washington Star.

Disillusioned.

King Firefly (with much feeling)—I once loved a woman; but, alas, she married. Baron Rubberneck (sympathetically)—Whom did she marry? King Firefly (in a deep tone of manly grief)—She married me.—Red Riding Hood.

To Stop His Laugh.

Patient—When I laugh my side hurts me. Doctor—Ah, well, we'll soon put that right. Send for your mother-in-law to stay with you, and I will send in my bill.—Pele Mele.

Calumny would soon starve and die of itself if nobody took it in and gave it a lodging.—Leighton.

—The Colonel doesn't wave the bloody shirt but the older he gets the oftener he hoists the red flag.—Montgomery Advertiser.

FUR NOTES

—BY—

Charles Kurtzman

FURRIER
178 East Front St.

An opportunity to save 50 per cent. on all fur sales at Charles Kurtzman's big fur sale. Don't miss it.

Furs for sale, 50 per cent. less—which cannot be duplicated elsewhere in town. Money will be refunded to purchasers if the same high quality, at these low prices, is sold by another store.

Free storage of furs during the summer months is the privilege each patron of Charles Kurtzman's Fur Store, 178 East Front street, will enjoy. Insurance policies will be issued for each fur piece.

Telephone 1935-J. Open Evenings.

ROYAL GRANITE STEEL WARE

Best for the Kitchen, Guaranteed absolutely pure and safe to use.

RANGES COUNTESS, QUEEN, GEM DOCKASH

OUR FAMOUS TRIO

Perfect Bakers and Economical in the use of Coal.

FOR SALE BY

Gayle Hardware Co.

General Hardware and Housefurnishings

Tel. 398 Front St. and Park Ave.

Sporting Goods
Photo Supplies
Picture Framing
Artists' Materials and Prints

PAUL R. COLLIER

156 E. FRONT ST. 'PHONE 51-W

R. Morris Adkins

MASSEUR and HYDROPATH

Treatment Parlors
112 MADISON AVE.
'Phone 1172-L
Home Treatment by Appointment.

New York Office 61 East 86th St.
'Phone 2358-Lenox.

CHAS. KEIDERLING
FURNITURE PACKER.

Furniture, Trunks, Pictures, China, Glass and Bric-a-Brac Packed and Crated for Storage and Shipping. Storage Rooms to Let.

Tel. 559-J. 253 E. Front St.

KINDLING AND GRATE WOOD

Prompt deliveries. Orders received at

89 SOMERSET STREET.

JOHN MOBUS

P. O. Box 320 Telephone 19-F-45

FURNITURE.

OIL CLOTH.,

STOVES, ETC

Louis Kadesh

23 Somerset Street

SELLING OUT
Palms, Ferns, Begonias at Reduced Prices

PETERSON'S

217 Watchung Ave 3 8 1m

RAG CARPETS AND RUGS.

RAG carpets and rugs, also silk portiers made from your own material; we also buy carpet rags. Address William Spicer, Scotch Plains, or William A. Schorb, & Co., 120 Madson avenue, Plainfield; 'Phone 1707-W. 10 2 tf

Leland Manning

MASON AND BUILDER.

Estimates Furnished.

Jobbing a Specialty

1120 Myrtle Avenue. Tel. 347-J.

VAIL BROS.

Plumbing, Tinning and Heating.

Satisfaction Guaranteed.

General Repairing a Specialty.

Night service promptly attended to.

Phone 1067-W. 123 Duer St.

New Jersey Central

TRAINS LEAVE PLAINFIELD.

For New York—2.16, 3.41, 5.41, 5.36, 5.57, 6.27, 6.55, 7.22, 7.26, 7.44, 7.46, 7.55, 7.58, 8.12, 8.30, 8.36, 8.43, 9.29, 9.53, 10.20, 11.20, 11.52 a. m., 12.28, 12.58, 1.47, 2.32, 2.55, 3.11, 3.48, 4.12, 4.36, 5.45, 6.29, 6.40, 7.35, 8.00, 8.27, 9.27, 9.30, 10.15, 10.36, 11.28 p. m. Sunday—2.10, 3.41, 5.41, 7.23, 7.58, 8.52, 9.34, 9.42, 10.37, 11.52 a. m., 12.33, 12.58, 1.20, 2.01, 2.28, 2.55, 3.24, 4.29, 5.34, 6.35, 7.37, 8.13, 8.27, 8.35, 9.42, 10.28, 10.36 p. m.

For Newark—5.36, 6.27, 7.05 through train to Newark), 7.46, 8.23, 9.29, 10.20, 11.20 a. m., 12.28, 12.58, 2.22, 2.55, 4.12, 4.33, 5.45, 6.29, 7.35, 8.27, 9.30, 10.36 p. m. Sunday, 7.23, 8.32, 9.34, 10.37 a. m., 12.33, [illegible] 4.29, 5.34, 7.14, 8.13, 8.35, 9.42, 10.36 p. m.

For Easton, Bethlehem, Allentown and Mauch Chunk—5.18, *8.17, 9.43, 11.19 a. m., 2.00, 5.21, xx5.43, (6.59 p. m., Easton only), Sunday—5.45, 10.24 a. m., 1.58, xx5.43, 7.05 p. m.

For Wilkesbarre and Scranton—5.18, 9.43 a. m., 5.43 p. m. Sunday—5.45, 10.24 a. m., 5.43 p. m.

For Long Branch and Asbury Park, etc.—3.41, 8.12, 11.20 a. m., 3.12, 5.28 (Saturdays only), 4.12, 4.36, 6.29, 8.27, 11.28 p. m. Sunday—3.41, 8.52 a. m., 3.24, 8.13 p. m.

For Lakewood and Atlantic City—3.41, 10.20, 12.28, Saturdays only), 12.58, 3.17, *6.29 p. m., Lakewood only. Sunday—(7.58 Lakewood only), 9.42 a. m., 2.01 p. m.

For Philadelphia—6.42, 7.39, 8.45, 8.51, 10.34, 11.53 a. m., 12.42, 1.45, 2.56, 5.13, 6.44, 7.42, 8.47, 9.46, 10.48 p. m., 1.20 a. m. Sunday, 8.45, 9.56, 10.43, 11.42 a. m., 12.42, 1.44, 2.45, 3.42, 4.38, 5.55, 6.38, 6.44, 7.42, 8.47, 9.46, 10.54, 11.54 p. m., 1.20 a. m.

For Baltimore and Washington. Daily—8.45, 10.43 a. m., 12.42, 1.45, 6.44, 7.42 p. m.

*Saturdays only.
xxExcept Easton and Bethlehem.
*Except Mauch Chunk.

W. G. BESLER, Vice-Pres. & Gen. Mgr. W. C. HOPE, G. P. A.

2-24-12

Arrival and Departure of Mails At Plainfield Postoffice.

February 1, 1912.

NEW YORK MAILS. Arrive—5.20, 9.00, 9.40, 11.45 a. m., 1.20, 2.30, 5.00, 5.[illegible], 8.30 p. m., 12 midnight. Close—6.30, 8.00, 9.00 10.30 a. m., 12.10, 2.00, 3.50, 5.00, 7.45, 9.00 p. m.

SOMERVILLE AND EASTON. Arrive—8.40, 10.00 a. m., 12.30, 3.15 and 7.00 p. m. Close—6.30, 8.00 a. m., 12.35, 1.30, 4.30, 5.00 p. m.

PHILADELPHIA—Direct. Arrive—6.30, 8.00, 9.40, 11.45 a. m., 12.30, 2.30, 7.00 p. m. Close—6.30, 11.30 a. m., 12.35, 2.00, 3.50, 7.00, 9.00 p. m.

THROUGH FAST MAIL FOR EAST. Close—12.10, 3.50, 6.00 p. m.

DIRECT THROUGH FAST MAIL FOR WEST. Close—6.30, 11.30 a. m., 1.30, 7.00 p. m.

SOUTHERN MAILS. Close—6.30 a. m., 12.35, 3.50, 6.00 and 9 p. m.

PENNSYLVANIA West of Easton. Close—6.30 a. m., 1.30, 7.00 p. m.

ELIZABETH—Direct. Arrive—8.00, 8.40 a. m., 1.30, 2.30, 5.30 p. m. Close—8.00, 9.00, 10.30 a. m., 12.10, 2.00, 6.00, 9.00 p. m.

NEWARK—Direct. Arrive—8.00, 8.40 a. m., 1.30, 2.30, 5.30 p. m. Close—6.30, 8.00, 9.00, 10.30 a. m., 12.10, 2.00, 3.50, 5.30, 6.00, 9.00 p. m.

WATCHUNG. Arrive—1.30, 6.45 p. m. Close—9.00 a. m., 5.30 p. m.

WARRENVILLE. Arrive—1.00 p. m. Close 9.00 a. m.

SUNDAY MAILS. Office open from 9.30 to 10.30 a. m. Mail closes at 6.15 p. m.

E. H. BIRD, P. M.

HAHNE & CO.

·IMPORTERS· NEWARK'S STORE BEAUTIFUL BROAD, NEW AND HALSEY STREETS ·RETAILERS·

SURETY COUPONS GIVEN WITH EVERY PURCHASE—SURETY COUPONS REDEEMED IN THIS STORE'S FINE MERCHANDISE

New Hats

A FINE EARLY SHOWING

When you come tomorrow you will find here a display that will fascinate you and will give you a definite idea of what is to be worn this season. It is a good time now to pick your hats, whether you wish to wear them or not.

We don't want you to miss seeing the hats we sell at $4.75.

Lots of people are using these hats for dress wear and lots more for everyday wear, shopping and the like, saving their better hats for rare occasions. Some people find it advantageous to have several of these low-priced hats matching their various dresses in color, giving them always a smart appearance without undue extravagance.

Women's and Misses' Rolled Brim Sailor Hats and Derbies, now so popular, in new rough braids; various shapes and colors; trimmed with gros grain ribbon; fine values at $1.95

Fine Hemp Braid Hats in the newest shapes and all wanted colors, in the rich two-toned effects; good $5.00 values tomorrow at $3.87

Fine Willow Plumes—black and various colors; well worth $5.00; special priced $2.45

$1 Shoe Sale---Last Day

High Shoes, Oxford Ties, Pumps Colonials

Thousands of pairs sold every day since the sale began last Monday, yet thousands of pairs remain to be sold, and we expect tomorrow the biggest day of all the week.

People who bought these shoes early in the week are doubtless showing them to their friends and neighbors and they, profiting by the example of the early buyers, are coming for these very good shoes at the insignificant price of $1.00

Whether folks need dress shoes or not is immaterial. These shoes are cheap enough to be used for any purpose for dress or everyday knockabout wear, or for simple home wear. Few people stop at buying one pair of these shoes once they see how good they are.

Take the time and have the patience to find shoes that fit you properly. In a rush like this it is difficult for us to give you such service as we would like to, but our salespeople will do their best to help you to shoes to your liking and you will help them if you will be patient.

High Shoes and Low Shoes of Patent Leather, Vici Kid, Gunmetal and Calfskin—all kinds of styles; every size and width; some worth $2.50 and more the pair; all selling at $1.00

$1.00 Shoe Store, rear Second Floor. No mail, 'phone or C. O. D. orders filled.

Brass Beds at Half Price

JUST 50 OF THEM IN THIS SALE

Most of these beds have been used as samples or show pieces on our retail floor and some are slightly marred on that account, but few will hesitate to buy them on this account when they see them marked just half the former price.

	Reg. Price	½ Price
Brass Bed, bright finish, 3 ft. size	$20.00	$10.00
Brass Bed, polished finish, round corner posts, square top rods, 3 ft. size	$18.50	$9.25
Brass Bed, 4 ft. 6 size, heavy square top and round heavy filling rods, 2 in satin finish and 2 in bright finish	$36.00	$18.00
Brass Beds, bright finish, 4 ft. 6 size, square top rods; has 15 round filling rods, placed close together	$30.50	$15.25
Brass Beds, full size, bright finish, 2-inch square top rods on head and foot; 19 round filling rods, very close together	$47.00	$23.50
Brass Beds, 4 ft. 6 size, 2½-inch continuous posts, satin finish	$40.00	$20.00
Brass Bed, satin finish, 1½-inch corner posts	$50.00	$25.00
Brass Bed, 4-6 size, satin finish, paneled head and foot	$44.00	$22.00
Brass Bed, heavy design, 4-6 size, satin finish	$66.50	$33.25
Brass Bed, satin finish, fancy design with high corner posts	$83.00	$41.50
Brass Bed, satin finish, fancy Colonial design, 4-6 size	$90.00	$45.00
Brass Bed, satin finish, massive square double top rods on head and foot, 4 ft. 6 size	$145.00	$72.50
Brass Bed, satin finish, fancy corner posts, cane panels in head and foot	$131.00	$65.50
Brass Bed, full size, satin finish, fancy filling rods in head and foot	$48.00	$24.00
Brass Bed, 3 ft. size, Colonial posts, satin finish	$56.00	$28.00
Brass Bed, satin finish, 3 ft. 6 size, broad, flat, brass panels in the head and foot	$66.00	$33.00
Brass Bed, satin finish, square posts, top rods and filling rods, 3 ft. 6 size and 1 4-6, polished	$45.00	$22.50
Brass Bed, satin finish, 3 ft. 6 size, bungalow style	$75.00	$37.50
Brass Bed, satin finish, 4 ft. 6 size, heavy construction	$38.50	$19.25
Brass Bed, satin finish, all square construction, 4 ft. 6 size	$60.00	$30.00
Brass Bed, satin finish, 4 ft. 6 size, neat design	$45.50	$22.75
Brass Bed, full size, 2½ inch posts, 4-6 size, satin finish	$40.00	$20.00
Brass Bed, satin finish, full size, fancy design	$91.00	$45.50
Brass Bed, satin finish, full size, paneled	$40.00	$20.00
Brass Bed, bright finish, constructed heavy throughout, high headboard	$51.00	$25.50
Brass Bed, polished finish, fancy design of round and square fillings	$42.50	$21.25
Brass Bed, full size, satin finish, high head and foot	$34.50	$17.25
Brass Bed, satin finish, square tubing, cane panels in head and foot	$92.00	$46.00
Brass Bed, bright finish, 2-inch continuous corner posts, full size	$36.00	$18.00

WE ARE TEMPTING WOMEN TO COME NOW FOR

Spring Suits

We believe it is to their decided advantage to buy suits early in the season—one suit, at least—while the fashion is new and when its freshness is most apparent to observers.

Your gowns are more noticable if donned early in the season than if put on after the style has almost grown stale.

And if women dress for fashion's sake—if they seek to be regarded as of the knowing ones, the up-to-date sort—surely they will realize that the early birds in fashion's garden are the most attractive.

We present for your favor an unsurpassed collection of beautiful apparel—suits, dresses, coats, skirts, waists. Your attention is invited to our modestly priced suits.

Suits of French Serge and Novelty Weaves, with coats in the jaunty cutaway style, beautifully lined; the skirts gored and fashioned in novel ways; plainly tailored; in black and navy and various other fashionable shades; suits you would expect to pay a deal more for, marked at only $15.75

Suits of Whipcord and French Serge; coats have notched collars with generous revers; satin or button trimmed; beautifully lined in rich contrasting color; some strictly tailored, others button trimmed; skirts in various new styles; black and various shades to choose from: particularly good value at $25.75

Finer Suits at $39.75 and $45.75.

Spring Models in Chiffon Taffeta Dresses; solid colors or stripes; braid trimmed or embroidered; dainty lace yoke and collar; set-in sleeves; with deep lace cuffs; all the leading skirt effects; black, navy and other shades; priced $15.50

Special! Handsome Skirts of Panama and Novelty Mixtures—strictly tailored or button trimmed; high bodice or belted effects; all the leading styles to choose from; small and regular sizes; in black, gray, tan and other shades; values to $7.00; take 'em along tomorrow at $2.90

Smartest Coats

Exclusive models in long coats that will make a strong appeal to smart dressers—very fairly priced.

Blue Serge Coats; with new shaped collars; trimmed with black and white striped silk and black satin $10.98

Black Serge Coats; collar trimmed with fancy moire; very stylish $12.50

Long Coats of Fancy Mixtures; trimmed with broadcloth or satin; various models—

$10.98 and $12.50

Rogers Bros. Silver Table Ware

Silver for everyday service—silver that will fill in for extra occasions where quantities are needed—at trifling cost.

This splendid silverware in the handsome poppy pattern is heavily silver-plated on nickel silver, is most attractive, well made and finished, and will give highly satisfactory service. It is all in the much-liked French gray finish, and the fancy pieces come in silk-lined boxes.

Teaspoons, half dozen	50c
Dessert Forks, half dozen	$1.00
Dessert Spoons, half dozen	$1.00
Medium Forks, half dozen	$1.00
Table Spoons, half dozen	$1.00
Soup Spoons, half dozen	$1.00
Butter Spreaders, half dozen	$1.00
Coffee Spoons, half dozen	65c
Berry Spoons, each	50c
C. M. Fork, each	50c
Cream Ladle, each	30c
Gravy Ladle, each	30c
Butter Knife, each	25c

Pictures at $1

VALUES $1.50 TO $5.00

As tho our regular $1.00 line of Pictures, including such great values, was not a big enough attraction, we have gathered for tomorrow's selling a lot of odd pictures from the different lines in our galleries in hardwood, antique and gilt frames, both religious and secular subjects in colors, black and white and sepia; large and small sizes; subjects for any room in the house or for the office or school; values $1.50 to $5.00; all to go at $1.00

4 Dress Goods Economies

BLACK AND COLORED FABRICS SPECIAL PRICED

89c All Wool Spot Proof Serge, 42 and 45 inches wide, including several shades of navy blue, light and medium brown, Copenhagen, tan, mustard, garnet, wine, mode, smoke, gray and others, as well as black; probably seventy-five pieces, to be sold tomorrow at 68c

These on Bargain Counter No. 10.

$1.25 All Wool Bannockburn Suitings—not many pieces in the lot but a big bargain for those who come early; full 50 inches wide; gray and tan mixtures; most substantial stuffs for only 79c

59c Cream Fancy Serge with neat hairline stripe in different widths; about 2,500 yards in the lot; thirty-six inches wide; special priced Saturday only 39c

59c All Wool Storm Serges and Checked Suitings, 36 inches wide; several shades of navy blue, brown, garnet, wine and black, and colored checked suitings—a big feature for Saturday's selling at .39c

These on Bargain Counter No. 2.

Silks, Odds and Ends at ½

Every short piece—waist or dress length—left from our recent great silk sale, the biggest we ever had, new qualities, every weave and almost endless colorings, will be placed on Bargain Table No. 18 tomorrow morning.

12½c Plain Cotton Voiles 7½c

AT EXACTLY HALF PRICE.

No credits or exchanges allowed.

Probably 10,000 yards in this lot of Cotton Voiles, ready for those who come tomorrow—white, cream, and all the most desired colors—airy-fairy dress materials for little money.

Hahne & Co. Broad, New & Halsey Sts., **Newark, N. J.**

The Scrap Book

Too Talkative.

Ole Oleson was a very cautious young man, painfully deliberate in every act and generally lived up to the rule of "look before you leap." But he was also mildly in love.

"WILL YOU MARRY ME?"

It was a beautiful evening, and Ole, who had screwed up courage to take Mary for a ride, was finally carried away by the magic of the night.

"Mary," he asked, "will you marry me?"

"Yes, Ole," she answered softly.

Ole lapsed into a silence that at last became painful to his fiancee.

"Ole," she said desperately, "why don't you say something?"

"Ay tank," Ole replied, "they bane too much said already."

Lend a Hand.

The things that count in the world, my boy,
That make a success of your life,
Are the things that you do to bring others joy
And to quiet the turmoil and strife.

Then stretch out your hand to the weary soul
Who is toiling along life's way
And help him along to the end of the goal.
Time is flying, so do it today.

Lend a hand that is open, a hand that is strong,
A warm hand, a hand filled with love.
As you pass on life's way cheer the faint with a song;
Help them on to the haven above.

—J. Andrew Boyd in National Magazine.

He Was All Right.

The political game was wholly new to William C. L. Ziehn when Harrison, Sears and Harlan fought it out for the mayoralty. He was a patternmaker and lived in the old Fourteenth ward, now the Fifteenth. Mr. Ziehn was persuaded to run for alderman, and he succeeded in defeating George Mugler. This was after he got going. At the outset campaigning was full of surprises to him, and he was naturally a bit suspicious of that which he did not understand.

GLARED AT STRAUSS.

It was arranged to give him a start-off with a meeting. A vacant store was hired and filled with chairs. At the far end of the store a brewery table was stretched across, draped with an American flag, and behind the table was Joe Strauss.

The candidate's entrance was timed so that he should be greeted by a full house, and as he progressed down the aisle Mr. Strauss shouted in welcome:

"What's the matter with Ziehn?"

Mr. Ziehn paused, got red in the face, glared at Strauss and shouted back:

"What the —— is the matter with you?"—Chicago Post.

Didn't Blame Him.

Pete Daily one time was playing in Chicago at the head of his own company. At another theater there was a German comedian being starred in a musical comedy. One afternoon Daily and the German comedian were walking along State street when the former spoke to a man who passed.

"Who was that?" asked the German comedian.

"He's in my support," replied Daily.

"What?" said the German comedian, showing surprise. "Do you speak to the members of your company on the street?"

"To be sure," replied Daily.

"I don't speak to the members of mine."

"Well," said Pete, "I wouldn't either if I had your company."

In and Out.

Soon after Martin W. Littleton was elected to congress he went to Washington and spent several hours watching the senate and house in action. He happened in the senate while a western senator, one of the parties to a filibuster which closed the last regular session, was in the midst of a speech that had no bearing on the case at issue. His sole object was to kill time.

"Great Scott!" said Littleton. "I was never so bored in my life. Why do they allow a man to take up the time of the senate in this manner?"

"Why," whispered a member of the house, "did you not realize that he was drinking steadily between paragraphs?"

"Yes, I saw him drinking water from time to time," replied the New Yorker, "but what effect could that have upon the case?"

"That wasn't water. It might have looked like it from a distance, but it was Scotch highballs he was taking to stimulate himself," was the reply.

"Well," said Littleton, "all I have to say is that what went in was a good deal stronger and better than what came out."—New York World.

—Now is the time for all good postmasters to come to the aid of the administration.—Des Moines Register and Leader.

HIS LAST RESOURCE.

Toole Might Have Used It at First, but He Didn't.

J. L. Toole, the English comedian, dearly loved a joke and just as dearly loved the excitement of the gaming table, though he invariably lost. During a holiday that, says an English writer, he and I passed together at Aix-les-Bains he did his best to imperil the good effects of his cure by his constant attendance at the Cercle and the Villa des Fleurs. After a night in which he had been more than usually successful in exhausting the ready cash he carried about him we made our way on the following morning to the little bank in the main street of Aix-les-Bains in order that he might make a fresh draft upon his letter of credit.

But he did not at once reveal to the clerk in charge his serious business intent. Tapping lightly at the closed window of the guichet, he inquired in broken English, which he appeared strangely to believe would be somehow comprehensible to his foreign interlocutor, whether the bank would be prepared to make him a small advance upon a gold headed cane which he carried in his hand. The request, as might be supposed, was somewhat briskly dismissed, and the little window was abruptly closed in his face. Toole retired, apparently deeply dejected by the refusal of his request, but in a few minutes he returned to the attack, having in the meantime provided himself with fresh material for a new financial proposition.

Hastening out into the little market that lay near the bank, he hurriedly purchased from one of the fish stalls a small pike that had been caught in the lake, and, having added to this a bunch of carrots, he returned to the bank, where he carefully arranged these proffered securities on the counter, enforced by the addition of his watch and chain, a threepenny bit and a penknife.

When all was ready he again tapped softly at the window and in a voice that was broken by sobs implored the clerk, in view of his unfortunate position, to accept these ill assorted articles in pledge for the small sum which was needed to save him from starvation.

The clerk, by this time grown indignant, requested him to leave the establishment, explaining to him in emphatic terms and in such English as he could command that they only made advances upon circular notes or letters of credit.

At the last named word Toole's saddened face suddenly broke into smiles, and, producing his letter of credit, he handed it to the astonished clerk with the added explanation that he would have offered that at first if he thought the bank cared about it, but that the porter at the hotel had told him he thought that they liked fish better.

Inquiring For John.

The pricking of that soap bubble, pretention, is always an agreeable pastime. In her volume of reminiscences, entitled "As I Remember," Mrs. Gouverneur relates that the son of President Van Buren was generally known as Prince John because he had once danced with Queen Victoria before her accession to the throne and was unable to forget it.

One day Van Buren met on the street James T. Brady, who had recently returned from a visit to England. In a most patronizing manner he inquired whether Brady had seen the queen.

"Certainly," said Mr. Brady, "and under these circumstances. I was walking along the street when by chance the queen's carriage overtook me, and the moment her majesty's eye lighted on me she exclaimed:

"'Hello, Jim Brady! When did you hear from John Van Buren?'"

Well Cured.

During a recent visit of a well known circus to an Ohio town there appeared in the sideshow a countryman of a decidedly inquisitive turn. He made the round of the freaks, to each of whom he put many questions. Finally

"DID YOU EVER HAVE THE DROPSY?"

he came up to the living skeleton, in whom he seemed especially interested.

"Did you ever have the dropsy?" he asked the man of skin and bones.

"Well, hardly," said the freak. "Why do you ask me such a silly question?"

"I jest thought that if you ever had been troubled with the dropsy," explained the rural one, "you was shore the best cured man I ever see."—New York Herald.

—The American Truth Society is organized. Politicians will never find it as useful as the Ananias Club.—New York Tribune.

Brush and Broom Sale

A SPECIAL INDUCEMENT FOR THE LADIES.

We will sell **during this week** a real good quality house broom, No. 6, just the right size and weight for every-day work.

Broom Corn has been so high in the past we have been unable to get a moderate priced Broom. This regular 50c Broom we are going to sell you for 36c

Another attractive feature will be a good Horse Hair Duster Brush for Stove or Stairs at **18c during this week.**

A. M. GRIFFEN CO.

119-123 EAST FRONT ST., PLAINFIELD, N. J.

Two 'Phones 6—214

The New Fruit, Vegetable, Butter, Egg & Meat Dept.

CITY MARKET

120 EAST SECOND STREET AND 123 NORTH AVE.
'Phone No. 1371-W.
MEAT DEPARTMENT, STALLS NO. 12-14
FRUIT, VEGETABLE, BUTTER, EGGS DEPARTMENT in the entire side of the Second street entrance.

Mr. Elmer Barrett, formerly manager of the United States Coffee Company, is now managing these differernt departments for O. C. Whitney, produce merchant, and hopes that his former customers will call or telephone and he will see that their orders are filled satisfactory.

A choice line of fruit and vegetables and strictly fresh butter and eggs from our own farm.

Best Creamery Butter, lb	33c
Strictly Fresh Eggs, dozen	30c
Bananas, doz	12c
Choice Florida Oranges, doz—	25c and 70c
Oranges, 16 for	25c
White Grapes, 15c lb.; 2 lbs	25c
Cocoanuts, each	7c
Grape Fruit, extra large	15c
Pineapples, each, 15c; 2 for	25c
Apples; Northern Spies, Greenings, basket	70c
N. Y. State Potatoes, bas	75c
Foreign Potatoes, bas	65c
Sweet Potatoes, qt., 13c; 2 qts	25c
Green Beans, qt	15c
Lettuce	13c-15c
Endive, lb	25c
Carrots, qt	5c
Beets, qt	5c
Parsnips, lb	4c
Tomatoes, lb	10c
Radishes, 2 bunches	5c
Green Peppers, 4 for	5c
Turnips, yellow and white, qt	5c
Spanish Onions, ea	3c
Hubbard Squash, ea	25c
Cabbage, 100 lbs. $3, lb	4c

MEAT DEPARTMENT.

Prime Rib Roast, lb	16c-18c
Porterhouse Steak, lb	20c
Sirloin Steak, lb	18c
Chuck Steak, lb	14c
These steaks and roasts are fine native beef.	
Legs Lamb, lb	15c
Hindquarters Lamb, lb	15c
Forequarter Lamb, lb	12½c
Rib and Loin Chops, lb	18c
Genuine Spring Lamb	
Pork Loin, lb	14c
Shoulder Pork, lb	12½c
Shoulder Pork Chops, 2 lbs for	25c
This Is Corn Fed Pork	
Fresh Killed Poultry Our Specialty.	
Taylor's Pork Roll, fresh in Friday, by the whole, lb	18c

OUR MOTTO: The Best Goods, Quick Delivery, Cheapest Possible Prices for Cash.

O. C. WHITNEY,
Produce Merchant.
ELMER BARRETT, Manager.

E. E. MAYNARD'S

Tonsorial Parlors. Electrical Massage for Face and Hair. First-class Work. Children's Hair Cutting a Specialty.
Tel. No. 754-R. 141 North Avenue

ON YOUR WAY

to the station stop and see Alex Stills, the Barber, who has opened an up-to-date shop on Depot Park, near Eastbound Station. Special attention to children. 'Phone 322-J.

WOMAN'S EXCHANGE.

207 Park Avenue.

Special attractions—Japanese Kimonas; a variety of Children's Dresses; hand made Willow Baskets; Stencilled work. Orders received.

PLAINFIELD WINDOW CLEANING CO.

M. MERSTRICH, Prop.

Stores, Offices, Private Residences, New Buildings Cleansed, Scrubbed and Oiled. Office, 145 East Front Street. Tel. 864-J.

PIXIES PLANTS

A 20th Century Marvel
GROWN IN 48 HOURS
For a child nothing is more interesting

William H. Olmsted
"THE HUSTLER"
331 Watchung Ave.
Stationer Newsdealer
Best delivery service and newspapers in the city

EDUCATIONAL.

HENRY VON HOFE PIANO STUDIO

Professor with the New York German Conservatory of Music.
19 CRAIG PLACE
At Studio Monday, Thursday and Saturday. 12 4 3mo

Students May Enter at Any Time.

Plainfield Business College and School of English

For Practical Business Training
Visitors Welcome. Investigate Now.
A. S. HERR, Principal & Proprietor,
Woodhull & Martin Bld. 'Phone 340

HOTELS.

WHEN IN PLAINFIELD, N. J., STOP AT

The QUEEN CITY HOTEL

All Newly Furnished. A la Carte Service Unsurpassed.
P. FLOERSCH, Prop.
W. M. FLOERSCH, Mgr.

HOTEL WALDORF

EAST FRONT STREET.
HENRY WINDHAM, Prop.
Gottfried Kruger's Extra Beer on draught. Imported Wines, Liquors and Cigars. Hotel accommodations and private Dining-Room.

Hotel Somerset

Under New Management.
Newly Painted and Papered throughout. Table Board and Rooms by Day or Week.
W. G. FEASTER, Proprietor.
27 Somerset St. Tel. 692-J.

G. J. WEINMAN CAFE

213 Park Ave. Tel. 1527

HOTEL KENSINGTON

NORTH AVENUE
UNDER NEW MANAGEMENT.
House Thoroughly Renovated.
SUNDAY DINNER From 12:30 to 2 p. m. 50c

Vail
JEWELER AND OPTICIAN
236 Park Avenue
OPPOSITE NORTH AVENUE.

Hodge's Pharmacy

Y. M. C. A. BUILDING.
BELLE MEAD SWEETS.
Telephone 62.

A. H. ENANDER

Sanitary Plumbing, Gas Fitting, Steam and Hot Water Heating.
Contractor for Sewer Connections.
125 WATCHUNG AVE.

BAMBERGER'S

"THE ALWAYS BUSY STORE"

MARKET & HALSEY STS.

$13.80 Custom Tailoring Offer

We have been as busy as beavers for the past few days taking orders for these $13.80 suits and overcoats. If you haven't as yet availed yourself of this splendid offering, do not delay another day. Sack suits, Prince Albert coats and vests and spring overcoats and rain coats, made to order from materials of your own selection. These worthy garments are tailored in the best possible manner and they fit properly, too. The materials this season are better than we have ever shown before and there's a greater variety to choose from. Fashionable worsteds, cassimeres and cheviots, blue serges, black unfinished worsteds, black clays and black thibets. This is the best custom tailoring sale ever held in Newark. Do not miss it.

L. BAMBERGER & CO.

NEWARK, N. J.

The David Straus Co.

683-687 Broad St. 21 W. Park St.

NEWARK, N. J.

More of These **Cloth Dresses**

$5.98 Diagonals sold best so we got in most of that kind.

ALTERATIONS FREE.

ALL SIZES FOR WOMEN AND MISSES

DIAGONALS, in white, blue, gray and black.

SERGES, in blue and black.

STRIPED MATERIALS, light grounds with black, brown or blue stripes.

Made in five new distinctive styles.

TAILORED SUITS—New ones arriving daily—a good assortment on hand now.

MATHUSHEK & SON PIANOS

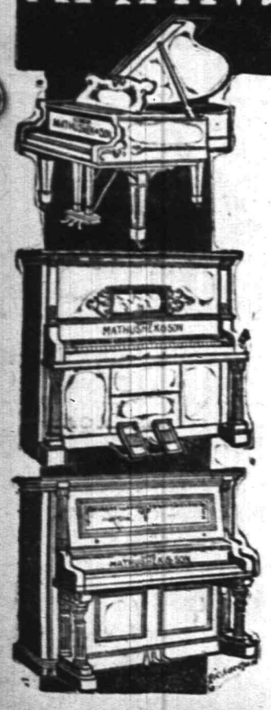

AND

Player-Pianos

THAT GIVES SATISFACTION

BARGAINS IN USED PIANOS, taken in EXCHANGE, and RETURNED FROM RENT

$65, $85, $125, $200

ALL IN FIRST-CLASS ORDER STOOL, FREE DELIVERY AND ONE YEAR FREE TUNING.

FACTORY BRANCH

Mathushek & Son Piano Co.

310 WEST FRONT STREET,

Plainfield, N. J.

Tel. No. 1365.

RENTING—HIGH GRADE TUNING.

CHINESE REFUGEES.

Flocking From Nanking During the Recent Political Uprisings.

NO WELCOME AWAITS KNOX IN COLOMBIA

Former Minister's Letter Is Formally Approved.

Washington, March 8.—The Colombian government issued a statement in which it says in effect that it doesn't want Secretary of State Knox to visit them on his Central and South American tour.

Thus the republic, while it recently recalled Senor Ospina, its minister in Washington, has in spirit approved the action which he took in writing a letter to Acting Secretary of State Wilson suggesting that a visit of Secretary Knox to Colombia at this time would be most inopportune.

The development in this extraordinary situation came in the form of a statement given out by Senor Roberto McDouall, charge d'affaires of the Colombian legation in Washington. Here is his statement:

"The charge d'affaires of Colombia said that he was authorized by his government to state that Secretary Knox has not been invited to visit Colombia."

Corinto, Nicaragua, March 8.—Secretary Knox entertained the members of the Nicaraguan cabinet who accompanied him here at a luncheon on board the cruiser Maryland. The party later sailed aboard the warship for Amapala.

The leaders of the opposition to the government at Managua told Mr. Knox that they were convinced that he was a friend of Nicaragua and that his mission had pleased the people.

Weather Forecast.

Increasing cloudiness today; rain at night and tomorrow in southern; rain or snow in northern portion; colder tomorrow night; light to moderate variable winds.

General Markets.

New York, March 8.

BUTTER—Firm; receipts, 4,410 packages; creamery, specials, per lb., 32c.; extras, 31½c.; firsts, 30a31c.; seconds, 28½a29½c.; thirds, 26a27½c.; held, firsts, 29a30c.; seconds, 27½a28½c.; thirds, 25a26½c.; state dairy, tubs, finest, 30a30½c.; good to prime, 28a29c.; common to fair, 23a27c.; process, specials, 27½c.; extras, 26½a27c.; firsts, 25a26c.; seconds, 24a24½c.; factory, current make, firsts, 25a25½c.; seconds, 24c.; thirds, 22a23c.; packing stock, current make, No 2, 23c.; No. 3, 21a22c.

CHEESE—Firm; receipts, 778 boxes; state, whole milk, held specials, white, per lb., 18¾c.; colored, 18a18¼c.; average fancy, white, 17¾a18c.; colored, 17¾c.; winter made, average fancy, white, 17c.; colored, 16½a17c.; undergrades, 15a17c.; daisies, fall and earlier, best, 18¼c.; state skims, winter made, specials, white, 14¾c.; colored, 14¾c.; fair to choice, 12¾a14c.; undergrades, nominal, 7½a12½c.

EGGS—Steady; receipts, 16,345 cases; fresh gathered, extras, per doz., 23a24c.; firsts, 22c.; seconds, 21a21½c.; dirties, 20½a21c.; checks, 20c.; state, Pennsylvania and nearby, hennery whites, fancy, large, 25c.; fair to good, 22a24c.; hennery browns, 23a24c.; gathered brown and mixed colors, 21a22½c.

LIVE POULTRY—Steady; chickens, per lb., 13c.; fowls, 17a18c.; roosters, 10½c.; turkeys, 15a20c.; ducks, 17c.; geese, 10a11c.; guineas, per pair, 50c.; pigeons, per pair, 20c.

POTATOES—Firm; Bermuda, No. 1, per bbl., $8a7; Maine in bulk, per 160 lbs., $2.50a3.75; per bag, $3.40a3.65; state in bulk, per 180 lbs., $3.37a3.62; per bag, $3.25a3.30; European, No. 1, per 168 lb. bag, $2.50a2.75; sweets, Jersey, No. 1, per basket, $1.21a1.85.

HAY AND STRAW—Steady; timothy, per 100 lbs., $1.07½a1.31; shipping, $1; clover, mixed, $1a1.22½; clover, $1a1.20; long rye straw, $8a$8c.; oat and wheat, 55a60c.; small bales, 2½c. less.

Live Stock Markets.

Pittsburgh, March 8.

CATTLE—Receipts, supply light, market steady; choice, $7.90a8.25; prime, $7.25a7.85; good, $6.50a7.25; tidy butchers, $6.25a6.65; fair, $5.25a6; common, $4.25a5; common to good fat bulls, $3a6; common to good fat cows, $2.75a5.50; heifers, $3.50a6.50; fresh cows and springers, $25a60.

SHEEP AND LAMBS—Supply light, market strong; prime wethers, $5a5.25; good mixed, $4.50a4.90; fair mixed, $4a4.40; culls and common, $2a2.50; lambs, $4a7.25; veal calves, $8.50a9; heavy and thin calves, $6a7.

HOGS—Receipts, 10 double decks; market strong; prime heavy hogs, $6.85; heavy mixed, $6.85; medium and heavy Yorkers, $6.85a6.90; light Yorkers, $6.50a6.65; pigs, $6.50a6.65; roughs, $5.75a6.15; stags, $5a5.50.

—We paint our lives in fresco: the soft and fusile plaster of the moment hardens under every stroke of the brush into eternal rock.—Sterling.

Scheuer's Bargains

FOR THURSDAY, FRIDAY and SATURDAY

Scheuer's Best XXXX Minnesota Patent Flour, 24½ lb Bag 80c; per Barrel - - $6.25

Evaporated Milk, Peerless Brand, 3 tall cans **23c**	Spic and Span Metal Polish, 10c size, a can **8c**	Old Dutch Cleanser, chases dirt, 3 10c cans **25c**	Kirkman's Borax Soap Powder, 20c size, 4-lb package **16c**	Queen Olives, 10c size, a bottle **8c**	Imported Italian Olive Oil, quart tin **73c**
H. O. Company Presto, 10c size, **8c**	Porcella, bath-tub cleanser, 10c size, a package **8c**	Swift's Pride Laundry Soap, 10 cakes **34c**	Imported French Peas, a can **14c**	Havemeyer & Elders' Domino Sugar, 5-lb box **43c**	Duryea's Satin Gloss Starch, 10c kind, a package **7c**
N. Y. State Apples, gallon cans **29c**	Alto Brand Cal. Asparagus, 25c kind, a can **20c**	Rolled Oats, fresh and sweet, 6 lbs for **23c**	Fresh Corn Meal, white or yellow, 6 lbs for **20c**	Broken Rice, 5c lb.; 6 lbs for **25c**	Fresh Wheat Farina, per pound, 6c; 4 lbs for **22c**
National Biscuit Co.'s Uneeda Biscuits, a package **4c**	Borden's Malted Milk, 10c size, a bottle **7c**	Holland Herring, all Milchner, 10-lb keg **79c**	White and Fat Salt Mackerel, each **5c**	Swift's Premium Sliced Bacon, 28c size, a jar **23c**	Windo-Klene, for cleaning glass, 10c size, a package **5c**

IVINS' HOUSEHOLD CADDY, SWEET-MARIE, LUNCH-ON THINS AND BONNIE WAFERS, PER PAIL 49c

10 Stamps with large package Japanese Rice Cakes **25c**	10 Stamps with 1 can of VanCamp's Beans **10c**	10 Stamps with 1 can of VanCamp's Sphagetti **10c**	10 Stamps with 1 package Fruit Puddine **10c**	10 Stamps with 1 package Baby Brand Buckwheat, **15c**	10 Stamps with 1 package Baby Brand Oatmeal, **10c**

10 S. & H. STAMPS WITH

1 Box Ball Blue 10c
1 box Royal Talcum Powder 10c
1 box Royal Tooth Powder 10c
1 Package Macaroni 10c
1 Bottle Lemon or Vanilla 15c
1 Can Black Jack Stove Polish 10c
1 Can Liquid Enameline 10c
1 Package Parlor Matches 12c
Large Bottle Ammonia 10c
7-lb Bag Salt 10c
1 Bottle Shoe Polish 10c

EXTRA STAMPS WITH THESE

100 Stamps with 1-lb Tea 60c
100 stamps with 1-lb Scheuer's Baking Powder 45c
70 stamps with 1- lb Tea 50c
30 stamps with 1-lb Tea 35c
25 stamps with 1-lb Java and Mocha..35c
20 stamps with 3-lb box Starch 20c
20 stamps with 3 large pkgs. Toilet Paper 25c
20 stamps with 3 pkgs. Corn Starch..20c
20 stamps with 1-qt. bot. Grape Juice.45c
15 stamps with Quart Jar Mints 25c

LENTEN SPECIALTIES.

Smoked Bloaters, each 3c
Lobster, ½ can, 25c; 1-lb can 45c
Gorton's Codfish, 1-lb bricks 15c
Soused Mackerel, a can 15c
English Channel Fresh Mackerel, can 18c
Russian Sardines, in bottles 10c
Burnham's Clam Chowder, large cans.17c
Bismarck Herring, in jars 25c

Fresh Killed Guinea Hens, pair $1.25
Fresh Killed Chickens, lb 23c
Stewing Fowl, lb 16c
Prime Loin of Pork, lb 15c
Home-made Pure Pork Sausage, lb ...15c
Fresh Chopped Beef, lb 12½c
Taylor Pork Roll, by the piece, lb ...18c
Boneless Rib Roast, lb 18c
Prime Shoulder Jersey Veal, lb 16c

Boneless Salt Pork, lb 12½c
Sugar Cured Boneless Bacon, lb 16c
Finest Sugar Cured Hams, lb 16c
Small Lean Cal. Hams, lb 12c
Fresh Stewing Lamb, lb 7c
Prime Shoulder of Lamb, lb 14c
Prime Shoulder Lamb Chops, lb ...16c
Prime Rump Roast, lb 16c
Prime Rump Corn Beef, lb 16c
Prime Legs of Jersey Veal, lb 18c

SEASONABLE GOODS

Maple Syrup, a bottle 15c-25c
Pure Strained Honey 15c-25c
Comb Honey, box 20c
New Orleans Molasses, gallon 60c
Pure Sugar Syrup, gallon 50c
Porto Rico Molasses, a gallon 35c
Mapleine, bottle 35c
B. & O. Molasses, can 10c-15c

PLAYING CARDS.

An Interesting Study From Historic and Pictorial Viewpoints.

Quite apart from their use in various games, playing cards are an interesting study from historic and pictorial points of view. Take first their numerical arrangement—52 cards, 365 pips or dots and 13 tricks, representing the weeks and days in the year and the lunar months.

There are four suits, representing four classes of people as they were divided at the time the pack of cards we now use was devised by the French. The "spades" stood for pikemen or soldiers, the clubs for clover, typifying farmers; the diamonds for building tiles, representing artisans, and the hearts for choirmen or ecclesiastics.

The "kings" and "queens" at that time were more or less correct likeness of certain royal and noble personages. Even in our modern packs it is said that one of the queens is a conventionalized portrait of Elizabeth of York, who was engaged to the dauphin of France.

The "knaves" were then the king's jesters, and even these cards may be portraits. All the court cards, in fact, retain their sixteenth century characteristics. Cards are among the few things that have not changed with the centuries.—Brooklyn Eagle.

NAPOLEON'S DESTINY.

Summed Up In Four Mottoes Bonaparte Learned at School.

In 1784 Bonaparte, then fifteen years old, arrived at the military school of Paris from Brienne, being one of four under the conduct of a minim priest. He mounted 173 steps, carrying his small valise, and reached, in the attic, the barrack chamber he was to occupy. This chamber had two beds and a small window opening on the great yard of the school. The young predecessors of Bonaparte had bescrawled the whitewashed walls with charcoal, and the newcomer could read in this little cell these four inscriptions, which we ourselves read there years ago:

An epaulet is very long to win.—De Montgivray.

The finest day in life is that of a battle.—Vicomte de Tinteniac.

Life is but a prolonged lie.—Le Chevalier Adolphe Delmas.

The end of all is six feet of earth.—Le Comte de la Villette.

With the trifling substitution of the word "empire" for "epaulet" these four sentences contain the whole destiny of Bonaparte and formed a kind of "Mene, Tekel, Upharsin," written in advance upon that wall.—Victor Hugo.

Dangers In Paint.

"Turpentine and benzine," says a department of agriculture bulletin, "are very inflammable, and special precautions should be taken not to bring paint containing these substances near any light or open fire. Many pigments are poisonous, and the workman should be particularly careful to remove all paint stains from the skin and not under any circumstances allow any of it to get into his mouth. A man should not eat in the same clothes in which he has been painting and before eating should not only change his clothes, but wash all paint stains from his skin. It is not advisable to use turpentine or benzine in removing paint stains from the hands, but by oiling thoroughly with linseed oil or in fact with any fatty oil and then thoroughly washing with soap the paint may be removed, provided it has not been allowed to dry too thoroughly on the hands."

Handicapping the Burglar.

Burglaries in private houses in Vienna are rare, because the doors are locked from 10 o'clock at night to 6 in the morning by order of the police. Admission and exit between those hours are given by the house porter, who receives a fee for unlocking the door and is bound to report to the police the doings and mode of life of all the inhabitants of the house. This system of lock money is tiresome, but in Vienna, as at Naples, where it also exists, it obliges burglars and other criminals to operate during the daylight and diminishes their chances of success. The landlords tried a few years ago the system of giving the key of the house door to tenants, but the majority of the keys have been withdrawn.

Wonders of Modern Drama.

The heroine of the play had just received the telegram from her faithless lover. Then she fainted, and the curtain went down.

Loud applause followed, particularly in the gallery.

Instantly the curtain went up.

The heroine, having miraculously recovered, was on her feet, bowing and smiling.

More wonderful still, the faithless lover stood by her side, also bowing and smiling, having traveled a distance of 287 miles in ten seconds in order to be on hand to acknowledge the applause.—Chicago Tribune.

A Good Goer.

"That's a fine watch you've go there, Calhoun," said a friend. "Is it a good goer?"

"A good goer?" said Calhoun Clay. "Well, you bet your life it's a good goer. Why, it can do an hour in half the time!"—Exchange.

Mrs. Hugh F. Fox, of Central avenue, who has been in Washington, is expected to return tomorrow.

O-X-O Home-made Bread

was never quite so good as it is right now. Be sure to get it. : : : : : :

HENRY WIERENGA

Residence 'Phone 517-8.

FURNITURE, FREIGHT, BAGGAGE EXPRESS AND RIGGER.

PIANO MOVING A SPECIALTY

FOR SALE

One four-passenger Mitchell car, $475, one Mitchell runabout, $425; one model 16 Buick, $375. All cars overhauled and repainted.

SERVICE GARAGE INC.

DUNELLEN, N. J.

Tel. 787-J., Plainfield; 1273-R., Dunellen

BROWNING'S "SORDELLO."

Mystery of That "Colossal Derelict on the Ocean of Poetry."

The impenetrable nature of Robert Browning's "Sordello," published in 1840, "a colossal derelict on the ocean of poetry," as William Sharp terms it has been the theme of many anecdotes. Tennyson declared, writes Lilian Whiting in "The Brownings—Their Life and Art," that there were only two lines in it—the opening and the closing ones—which he understood, and "they are both lies," he feelingly added.

Douglas Jerrold tackled it when he was just recovering from an illness and despairingly set down his inability to comprehend it to the probability that his mind was impaired by disease, and, thrusting the book into the hands of his wife, he entreated her to read it at once. He watched her breathlessly, and when she exclaimed, "I don't know what this means; it is gibberish," Jerrold exclaimed, "Thank God, I am not an idiot."

A French critic, Odysse Barot, quotes a passage where the poet says, "God gave man two faculties," and adds: "I wish while he was about it God had supplied another—namely, the power of understanding Mr. Browning." Mrs. Carlyle declared that she read "Sordello" attentively twice, but was unable to discover whether the title referred to "a man, a city or a tree."

—Read the Plainfield Daily Press.

PARQUET FLOORS

Make Your Home Beautiful by laying Hardwood or PARQUET FLOORS. Replace your worn carpets by these handsome floors, and your home becomes more cozy and far more sanitary.

These floors in any design cost about the same as good carpets, but they will last a lifetime, and their handsome appearance always adds to the comfort of your home.

In store show windows these floors add elegance to the most attractive display.

Finishing supplies always on hand. Refinishing a specialty.

Estimates cheerfully furnished.

GEO. E. WATT

150 NORTH AVE. TEL. 333-W

Four Years at Present Address

Advertisements

—For—

New York Herald, World, Times, Sun, Journal, Telegram, American, Brooklyn Eagle, Globe

—and—

Newark Evening News

Received at

PLAINFIELD DAILY PRESS

At Regular Office Rates.

—Read the Plainfield Daily Press.

"WHAT A DIFFERENCE"

One of our subscribers recently remarked, "since our 4-party telephone was changed to a Direct Line. What a comfort the telephone is. Our line used to be 'busy' and now when we wish to use the telephone we never have to wait until others finish talking."

Call Plainfield 12064 and let us tell you more about the advantages of Direct Line Telephone Service.

New York Telephone Co.,

P. H. Burns, Local Agent,

109 East 4th St.

Plainfield, N. J.

COAL DEALERS.

HONESTLY!!

WE COULDN'T give you a better grade coal than we do in our COAL. Honest throughout—all coal—an elimination of all slate, dust, etc., a clean, clear-burning fuel thruout. Don't overlook the threatened strike—economize by placing your order in time as delivery will be doubtful if the expected labor troubles take place as expected shortly.

Present prices enable you to stock up for next winter, too, at a saving.

RICHARD PARROTT, Jr.
686 SOUTH SECOND STREET.
'Phone 1569.

TRY TEMPLE'S COAL

674 So. 2nd St. Tel. 231

TenEyck & Harris,

Dealers in LEHIGH VALLEY COAL

Office Rowley's Drug Store, 219 W. Front St. Tel. 2081-J-2.

GEO. O. STEVENS COAL 747 WEST FRONT ST.

R. L. CLINE

(Successor to C. H. Rugg & Co.)

BEST QUALITY LEHIGH COAL

Yard and office 432 W. 3d St. Tel. 9

TenEyck & Kelley COAL

741 South Ave. Tel. 1158

N. MEYERS & SONS COAL

COKE AND WOOD

Office Tel. 1152-w Yard Tel. 1911-w
21 Watchung Av. 4th & Washington Sts

WALKS

We Construct Them

Trap Rock, Cement

Experience

R. G. BUSH

Tel. Con. 743-5 South Ave

L. Moraller & Son

Watchmakers and Jewelers,

WATCHES, CLOCKS and JEWELRY

Fine Watch and Clock Repairing a Specialty.

219 Park Ave. Plainfield, N. J.

IN WOMAN'S REALM

The KITCHEN CUPBOARD

NOW FOR HOT MUFFINS.

THOSE who have tasted English *hospitality will never forget the* hot muffins that are so often a part of the afternoon tea. Muffins are of many kinds, but the British muffin is an institution peculiar to the British housewife.

However, if the American cook wishes to try them, here is a recipe said to be successful:

Muffins For Anglomaniacs.

English Muffins.—Take a quart of flour, a half teaspoonful of sugar, a teaspoonful of salt, two teaspoonfuls of baking powder, generous spoonfuls, one and a quarter pints of milk.

Sift together flour, sugar, salt and powder; add the milk and mix into a smooth batter a trifle stiffer than for griddle cakes.

Have the griddle heated oil over, grease it and lay on muffin rings. Half fill them and when risen well up to the top of the rings turn over gently with a cake turner. They should not be too brown, just a buff color. When they are all cooked, open in half, toast delicately, butter them well, serve in folded napkin, piled high and very hot.

Health Flour Muffins.

Graham Muffins.—Combine one cup of graham flour, one cup of flour, one-quarter cup of sugar, one teaspoonful of salt and one teaspoonful of baking powder, all of which must be sifted. To these add gradually one cup of milk, one egg well beaten and a tablespoonful of melted butter.

These should be baked in a hot oven in buttered gem pans for twenty-five minutes.

Rye muffins may be made from this recipe by substituting rye meal for the graham flour.

Rice Muffins.—Take two cupfuls of cold boiled rice, a pint of flour, a teaspoonful of salt, a tablespoonful of sugar, three eggs, a half pint of milk and one and a half teaspoonfuls of sugar.

Pour the milk on the rice, freeing it from lumps, and add the eggs, which should have been well beaten. Sift together the flour, sugar, salt and baking powder and add to the rice and milk.

Mix into a smooth firm batter. Pour into greased muffin pans, making each about two-thirds full, and bake for a quarter of an hour.

Anna Thompson.

CHIC RIDING TOGS.

Brown Favored For Accessories by Horsewomen.

THE NEW BOWLER SHAPE.

This riding hat of silky brown plush in the new bowler shape accompanies a riding habit of brown wool mixture made for wear at Aiken this spring.

Boots and gloves are of heavy yet soft brown leather.

Character In Backs.

If your back is straight and upright you are correspondingly straight in your conduct. You will hold your head up, for you are not afraid to look the whole world in the face.

Even when you're sitting you keep your back straight. There is an air of real strength about you—both physical and mental. In short, you have plenty of backbone. You are determined, energetic and to be relied upon.

If your back is stooping and rounded you are a creature as weak as you look you are prone to lolling about and too lazy or too feeble to take a *front rank in the battle of life. The* tramp is an excellent example.

If you are a criminal your back is stooped or round, but the scholarly stoop of the bookworm must not be confounded with the foregoing.

If you are mean and covetous your back is narrow and rounded and your shoulders are high. You are sly—very sly. You generally have the appearance of drawing yourself up into as small a compass as possible. You are always yourself, so to speak, and people should give you the cold shoulder.

Are you too straight backed—that is, do you hold your head so high that there is a preposterous fall in the small of your back? Then you are so puffed up with self esteem that you carry your chest out so far it's absurd.

HERE AND THERE.

Much Individuality Expressed In Choice of Jewelry.

All women love jewelry, and nowadays much individuality may be expressed in the choice of it. Among new pieces sure to tempt are two bracelets—one in sapphires and diamonds in a dainty twist for the small woman and for her taller, larger sister a broad green band of Russian enamel set with malachite.

FOULARD AND SATIN FROCK.

Ribbon has returned to its own again and is likely to count strongly among hat trimmings during the next three months.

Foulards never were lovelier than this season, and they are promised even unusual vogue. The gown illustrated is of foulard, combined with satin and trimmed with frills of ribbon. The collar and cuffs are of all over lace.

JUDIC CHOLLET.

These May Manton patterns are cut in sizes for the blouse from 34 to 42 inches bust measure and for the skirt from 22 to 30 inches waist measure. Send 10 cents each for the patterns to this office, giving numbers, skirt 7269 and waist 7362, and they will be promptly forwarded to you by mail. If in haste send an additional two cent stamp for letter postage, which insures more prompt delivery. When ordering use coupon.

No..... Size.....

Name .....

Address .....

.....

Gifts For the Bride.

Breakfast sets always make acceptable gifts for the bride or for any woman who entertains week end guests. Some sets include the tray, but others require the addition of a white enameled tray or one of wood or of papier mache. An asparagus dish with a well at one side for the melted butter or sauce is exceedingly useful. Cordial glasses with oval cups of green glass that fit down into white crystal standards with silver bases make a beautiful present. Wind shields for kettles are gifts that no housekeeper fails to appreciate. Glass flower bowls with nickel plated woven wire tops to hold the flowers are always useful.

Jade Trinkets Fashionable.

Jade is fashionable now. Mrs. O. H. P. Belmont of New York has collected many pieces of the stone. In colors it ranges from white to darkest green, but Mrs. Belmont is proud of several pieces that have almost the richness of an emerald. She is versed in the lore of the jade.

The ancients used to attribute many wonderful properties to the stone, calling it divine and making charms out of it.

In the present season jade necklaces and jade earrings have become extremely popular.

Debutantes are wearing jade earrings, while many of them have bracelets made of jade.

Evening Frocks.

Authorities are divided on one important item—the length of evening frocks. In spite of the fact that most of the new models this year are made with a ten or twelve inch pointed train, one of the greatest Paris houses shows a majority of its new evening gowns with the short skirt just instep length.

Since there is this division of opinion among the great originators of fashion it would seem that each young woman may choose for herself as to whether she will cling to the youthful round length skirt or will prefer the more formal trained effects worn by the older women. Some wonderful new *black jet trimmings are used this sea*son, and white and colored spangles bugles and brilliants are strongly in evidence. A black velvet evening frock cut en surprise has the deep V yoke of cream white maline lace. This corsage is outlined with a narrow row of brilliants and trimmed with a cut jet motif which extends down into the skirt to the lower edge.

PRESS EUROPEAN CONTEST

(Continued from page 1.)

of the contest is always the easy part, but the real work comes during the finish of the race. The time is rapidly approaching when the winners of the special prizes will be announced, and then will come the final spurt *for the honor of* winning the trip. The contestants are keeping steadily at it, peppering away at their opponents with a goodly supply of ballots, each backed by a coterie of friends and acquaintances who are determined to see their favorite win.

The spirit which moves the candidates and their friends at this particular stage is certainly a highly commendable one, since these tours are certain to mean an education which a whole lifetime will be unable to wear away. It will bring a broadening sense of observation and a more thorough understanding of the places foremost in history as well as in current events. The strange foreign atmosphere, the many places of historic interest, the extensive knowledge and delights gained only by travel, are valuable points that cannot be over-estimated and are things that each of the contestants fully appreciates.

Eight out of ten men who have taken only a ten weks' or six *months' subscription* would gladly add another year to that subscription if they were asked to do so by their favorite candidate. It is not "imposing on good nature" for the subscriber is getting full value for his money.

One of the young women in the Press contest, when she first learned of her nomination, decided to withdraw her name, but after having the matter fully explained to her, thought better of the proposition and allowed her name to remain. Second thoughts are usually the best. Yesterday she called on the manager of the Tour department and expressed *her gratitude for the suggestion to* remain in the contest, and made known her determination to do all in her power to win one of the tours. She is now the third highest in her district. Others who are still in the contest, especially those in the fifth district, but who have as yet remained dormant will do well to think the matter over carefully, and then make the start in quest of subscriptions. A few days of earnest effort will place any candidate in the running, and put her in a position to spend the summer on one of the most enjoyable vacations it is possible to secure.

Some Don'ts.

Don't talk; hustle. Don't tell everybody you know how many votes you have in reserve. Don't believe every fairy tale that you may hear; there are many such in circulation. Don't expect to get any benefit over your competitor by any interpretation of the rule regarding old and new subscribers which you think ought to obtain. All are treated alike in this, as in all other respects. Don't neglect to keep busy. Don't imagine that each subscription that someone else gets will cause you to lose. Don't procrastinate, but work. Don't miss one person, for if he does not he will take The Daily Press, and you can be the one to profit by getting him. Don't get careless or indifferent, but put in your votes and subscriptions as you get them, and hustle for more. Don't get discouraged, for there are many homes in and about this and nearby towns that neither you nor any other candidate has visited. Get *after each one.* In short, Work! Work!! Work!!! Keep your own counsel. Tell no one where you stand. "Say nothing and saw wood." Don't miss the honor and pleasure of being counted in at the finish.

SPECIAL PRIZE VOTE.

When the ballots were counted last night, the following named young women were found to be the leaders for the five special prizes:

For the Diamond Ring
Miss Ida C. Smith—Dist. 4

For the Gold Watches

District One.

Miss Henrietta Hansen	12,900
Miss Mary Brown	4,980
Miss Agnes Leighs	4,715
Miss Edith Glaentzer	2,230
Miss Minnie B. Serrell	2,130
Miss Gertrude Slocum	1,660
Miss Laura Gesswein	1,000
Miss Alice Barlow	800
Miss Julia Benson	600
Miss Agnes Van Norden	135

District Two.

Miss Elizabeth Bartlau	14,015
Miss Mabel Vail	12,910
Mrs. Eva Atkinson	10,295
Miss Helen Leitheusser	10,240
Miss W. Vroom	11,385
Miss Henrietta Enander	7,045
Miss Isabel Scarborough	2,180
Miss Teresa McGinley	2,175
Miss Jessica Stewart	2,005
Miss Nellie Drake	1,830
Miss Laura Sydenham	1,815
Miss Helen Borrup	1,225
Miss Mattie DeCamp	1,010
Miss Harriet Mattison	420

District Three.

Miss Elizabeth Kiernan	4,850
Miss Ethel Hudson	4,605
Miss Justina Smith	2,745
Miss Emma Tantum	2,180
Miss Mae L. Pruden	345

District Four.

Miss Ida C. Smith	21,505
Miss Annie Singelton	9,685
Miss Louise Meyer	7,785
Miss Elizabeth J. Brown	5,745

District Five.

Miss Florence Stevenson	4,575
Miss Anna Gaston	1,860
Miss Sadie Purcell	1,625
Miss Agnes McWilliams	1,165
Miss Alice Fenner	890
Miss Nellie Phelan	400
Miss Helena Franke	370

STANDING OF CONTESTANTS FOR TOURS

First Contest District.

All of the City of Plainfield, west of Park avenue, including the west side of the avenue.

	Yesterday's Total.	Today's Vote.	Total Vote
Miss Henrietta Hansen	20,600	500	21,100
Miss Agnes Leighs	17,355	1,250	18,605
Miss Mary A. Brown	10,630	——	10,630
Miss Gertrude Slocum	9,670	70	9,740
Miss Julia Benson	6,645	——	6,645
Miss Edith M. Glaentzer	4,570	30	4,600
Miss Minnie B. Serrell	4,305	——	4,305
Miss Laura Gesswein	3,235	——	3,235
Miss Nellie Squier	2,325	——	2,325
Miss Mary Leveridge	2,335	——	2,335
Miss Alice Barlow	2,300	——	2,300
Miss Elizabeth Greenleaf	2,265	——	2,265
Miss Agnes Van Norden	2,245	——	2,245

Second Contest District.

All of the City of Plainfield, east of Park avenue, including east side of the avenue.

	Yesterday's Total.	Today's Vote.	Total Vote
Miss Elizabeth Bartlau	25,830	55	25,885
Miss Mabel H. Vail	25,310	555	25,860
Mrs. Eva Atkinson	21,605	1,000	22,605
Miss Henrietta Enander	16,085	——	16,085
Miss W. Vroom	15,490	3,600	19,090
Miss Helen Leitheusser	10,005	2,300	12,305
Miss Nellie Drake	9,065	——	9,065
Miss Helen Borrup	8,800	——	8,800
Miss Isabel Scarborough	8,155	65	8,220
Miss Harriet Mattison	5,130	——	5,130
Miss Laura Sydenham	4,870	15	4,885
Miss Mattie DeCamp	4,880	——	4,880
Miss Anna Callahan	3,565	——	3,565
Miss Jessica Stewart	4,345	——	3,345
Miss Teresa McGinley	4,045	——	4,045
Miss Sadie Leahy	3,345	——	3,345
Miss Gertrude Sharp	1,525	——	1,525

Third Contest District.

All of the Borough of North Plainfield.

	Yesterday's Total.	Today's Vote.	Total Vote
Miss Elizabeth Kiernan	17,275	450	17,725
Miss Ethel M. Hudson	15,835	265	16,100
Miss Emma V. Tantum	11,170	235	11,405
Miss Justina M. Smith	6,740	——	6,740
Miss Mae L. Pruden	2,945	——	2,945
Mrs. Frank Rowley	2,105	——	2,105
Miss Ella Ramsay	1,580	——	1,580

Fourth Contest District.

Watchung, Fanwood, Westfield, Scotch Plains, South Plainfield, and the surrounding towns and territories.

	Yesterday's Total.	Today's Vote.	Total Vote
Miss Louise Meyer, Scotch Plains	14,045	590	14,635
Miss Jessie Weller, Scotch Plains	2,910	——	2,910
Miss Ida C. Smith, Watchung	28,145	——	28,145
Miss Leontine Texier, Watchung	1,520	——	1,520
Miss Anna McGee, Westfield	2,300	——	2,300
Miss Grace Walker, Westfield	1,805	——	1,805
Miss Annie Singelton, So. Plainfield	24,115	——	24,115
Miss Elizabeth J. Brown, So. Plainfield	18,410	345	18,750
Miss Nellie Pickering, So. Plainfield	1,500	——	1,500
Miss Delia Saverd, So. Plainfield	1,500	——	1,500
Miss Grace Norman, South Plainfield	1,500	——	1,500
Miss Marian Gerry, So. Plainfield	1,000	——	1,000

Fifth Contest District.

Dunellen, Lincoln, New Market, Bound Brook, South Bound Brook and the surrounding towns and territories.

	Yesterday's Total.	Today's Vote.	Total Vote
Miss Sadie Purcell, Raritan	3,900	15	3,915
Miss Agnes McWilliams, Raritan	3,055	340	3,395
Miss Nellie Phelan, Raritan	2,020	——	2,020
Miss Anna Gaston, Somerville	3,950	30	3,980
Miss Bertha Cooper, Somerville	1,650	——	1,650
Miss Mary Smith, Somerville	1,500	——	1,500
Miss Frances Labaw, Somerville	1,500	——	1,500
Miss Marian Van Nuys, Millstone	1,500	——	1,500
Miss Laura Polhemus, Millstone	1,500	——	1,500
Miss Blanche Garretson, Et. Millstone	1,500	——	1,500
Miss Helena Franke, Bound Brook	2,660	——	2,660
Miss Florence Stevenson, So. Bd. Bk.	7,600	80	7,680
Miss Jennie Martin, So. Bd. Brook	1,500	——	1,500
Miss Mabel Boyce, Lincoln	1,500	——	1,500
Miss Gussie Brugger, Lincoln	1,500	——	1,500
Miss Ada Brokaw, Lincoln	1,000	——	1,000
Miss Alice Fenner, Dunellen	3,290	——	3,290
Miss Gladys Harrison, Dunellen	1,620	——	1,620
Miss Mary Logan, Dunellen	1,500	——	1,500

The above list contains names received at this office. We would appreciate the correction of any names misspelled or in wrong district.

BIG SPECIALS

—AT—

Applegate's Meat & Produce Market

Swifts' Regular Hams, very special	14c	Sweetcorn Bacon, by strip	18c
Hindquarters Mutton	14c	Fresh Killed Jersey Fowl	22c
Legs Mutton	15c	3-lb Pails Lard	40c
Regular Fresh Ham	16c	Strictly Fresh Eggs	30c
Jersey Pork Sausage, own make	16c	Greening Apples, pony basket	40c
Rose's Pork Loaf, by bag	18c	Baldwin Apples, pony basket	40c

Clifford L. Applegate

163 SOMERSET STREET. TEL. 1710.

GO TO

GEORGE A. SCHEELEIN & CO.'S

for Fresh Jersey Meats and Poultry; also Fresh Jersey Vegetables. Extra Low Prices for Cash.

104 North Av., cor. Park. Tel. 463-R

BROKAW'S CREAMERY

No need to complain of getting poor butter or cream—go to Brokaw's and get his own make, which is always fresh and good. Our specialties are Fresh-made Butter, both salted and unsalted. Rich Milk and Cream, positively Fresh Eggs and everything in the dairy line. The only place in the city where these goods are made on the premises. Call and see our plant and witness the process.

Tel. 293-W 186 E. FRONT STREET

TRY A PRESS WANT AD.

SMALLEY Bros.

147 NORTH AVENUE.

BUTCHERS

CHOICE MEATS
GAME IN SEASON.
ROASTING AND BROILING CHICKENS A SPECIALTY.
BERKSHIRE SAUSAGE (none better).
Orders called for and delivered.
Telephone 88-A.

Test the Merits

of our "Waldorf" Canned Goods and you will realize why they excell for flavor and quality. Corn, Peas, Asparagus, Tomatoes at Reasonable Prices. Prompt Deliveries.

W. W. DUNN

THE PARK GROCER

Duer St. and Lincoln Place

JOHN WIRTH

(Successor to Henry Liefke)

BAKERY AND CONFECTIONERY

201-203 West Front St. Tel. 728

Orders delivered at short notice.

JOHN WINZENRIED'S

Storage Warehouse

316-318 WEST FRONT ST.

Separate Rooms—Clean and Dry.

Furniture removed with care

Tel. 640-R. Residence 312 Lee Place.

FRANK NEIDIG'S

LINCOLN MEAT MARET

OYSTERS R in Season.

Fine Meats of all Kinds.

94 Somerset Street

Telephone 781.

REMOVED

OFFICE OF

HOAGLAND'S EXPRESS

To 116 West Second Street

PLAINFIELD THEATRE BLDG.

Telephone 883-W.

KIVANTINOS & JELLING

Successors to Alex. Lusardi.

Foreign and Domestic Fruits, Choice Confectionery, Nuts, Cigars, etc.

211 W. FRONT ST. Tel. 866-W

PAINTERS AND DECORATORS.

AGENTS FOR

LIKE TILE

The Sanitary Wall Covering

WOOD KRUSTA

Aorochrome Washable Wall Decoration.

Interior Decoration a Specialty

Woolston & Buckle

Painters and Decorators,
145 NORTH AVENUE.

Paint that Stays Painted

That has been my slogan for years. I aim to do the best possible painting—using only the best materials that the manufacturers can furnish and employing the most skilled mechanics that can be procured. I stand back of every job I do, and when I am allowed to use my own judgment in regard to the best method of doing it, I will gladly make good any work that by any chance proves defective.

JAMES C. HANSEN

Dealer in Wall Paper, Paints, Oils, Glass, Etc.

141 East Front St., Plainfield. Tel. 346.

Estimates cheerfully furnished.

PYRAMID PAINTS

are unrivalled for durability, beauty and economy; send for circular and learn something.

THE CRESCENT COLOR CO.
Dunellen, N. J.
Tel. 1521-W, Plainfield.

JOHANSEN BROTHERS

Painters & Decorators

OFFICE 169 NORTH AVE.

The Mulford Real Estate Agency.

First Class Work Guaranteed.

M. WARREN

PAINTER, DECORATOR and PAPERHANGER

85 SOMERSET ST.

Opp. Saengerbund Hall. Tel. Con.

J. C. POPE & CO.

INSURANCE AGENTS

110 E. Front St. Plainfield, N. J.

—Advertise in the Plainfield Daily Press, it pays.

THE PLAINFIELD TRUST COMPANY

Resources $4,000,000.00

COURTEOUS TREATMENT

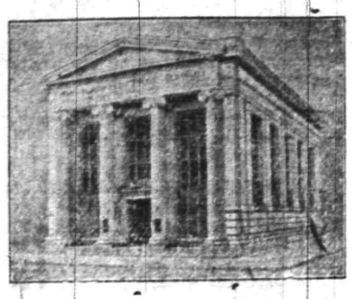

EFFICIENT SERVICE

It is the purpose of the Officers of this Company to get in personal touch with its customers; to provide for their individual wants; to see that they are treated with uniform courtesy; and to place at their disposal the complete facilities of this modern financial institution.

ABRAMS' SALE

The Most Successful Clearing Sale : : : :

of my stock of Shoes and Rubbers will soon end.

There Are Still Left Thousands

of pairs of Shoes and Rubbers from the regular lines for men, women and children; the most desirable leathers and styles at exceptionally low prices. : : : : : : : : : : : : : : : : :

EXTRAORDINARY REDUCTIONS ON ALL RUBBERS

Ladies' and Children's Storm Rubbers .... 29c | Men's Storm Rubbers 49c

M. Abrams

229-233 West Front St., Plainfield, N. J.

Advance Spring Styles

Clothing, Hats and Furnishings

Are now ready for your inspection

The goods are up-to-the-minute

The price is right

Our guarantee stands back of everything we sell

MERCHANT TAILORING
WEINBERGER'S
CLOTHING HATS FURNISHINGS
202-4 WEST FRONT ST. PLAINFIELD, N. J.

Electric and Gas Chandeliers Brackets and Domes

New and Attractive Designs

J. W. GAVETT

West FRONT St.

HAWES' VON GAL HATS

Best $3 Hat Made

J. R. Blair, 119 Park Ave.

AMUSEMENTS.

PROCTOR'S

NOTED FOR EXCELLENCE and POPULAR PRICES
MATINEES DAILY.
Prices—Mat. 10c; Evening 15c and 25c.

S.&H. Green Stamp
FREE AT THE TUESDAY, WEDNESDAY AND FRIDAY MATINEES
5 Stamps with 10c tickets.
10 with 15c tickets
15 with 25c tickets.

CAMERON AND DEVLIN, "THOSE ENTERTAINING BOYS."
COMEDY SKETCH, "THE REJUVENATORS"
"THE FOUR ELLSWORTHS."
THAT JOLLY BIG GIRL MADELINE SHONE.
JAPANESE TOP SPINNERS AND JUGGLERS THE TANAKAS.
"AT THE FRONT DOOR" GORMAN & WEST.

MOVING PICTURES

Allen B. Laing Co.

Electrical Contractors

127 W. SECOND ST.

OLD HOUSE WIRING A SPECIALTY

Experienced mechanics and proper tools make it possible to wire old houses without damage to floors or walls.

ESTIMATES FURNISHED

'PHONE 199

Order Concerning Dogs

Pursuant to Section 8 of "An Ordinance Concerning Dogs," approved May 3, 1909, Notice is Hereby Given That no dog shall be allowed to leave the premises of its owner or custodian unless securely confined upon a leash and accompanied by a person over the age of twelve years, under a penalty not exceeding twenty dollars fine. This order shall remain in force until November 1, 1912.

GEORGE W. V. MOY, Mayor.
Dated, March 7, 1912. 3 7 12

—Advertise in the Daily Press.

FRESH EGGS

Direct from the farm every day. Per dozen - - - - - 30c

Fancy Potatoes

If you are not buying your potatoes of us you are missing one of the good things of life.

They are the best cookers in town. They all say so after they try them; per basket.. 75

Best Elgin Butter, per lb	37
Very good Butter, per lb	34
Granulated Sugar, 5 lbs.	31
Kirkman and Fels Soap, 10 bars	45
Babbits Soap, 10 bars	40
Best Starch, 6 lbs	25
Hecker's Flour, per bag	89
Gold Medal Flour, per bag	89
Ceresota Flour, per bag	89
Crown Flour, per bag	89
Pride of the West Flour, per bag	70
Peanut Butter, per lb	15
Vulcan Safety Matches, 144 boxes	05
Blue Tip Matches, per dozen	45
Fancy Carolina Rice, 3 lbs	20
Extra Carolina Rice, 3 lbs	25
California Oranges, 15 for	25
Florida Grape Fruit, 3 for	25
Lowneys Cocoa, ½-lb can	20
Orchid Cut Asparagus, large can	20

We Give S.&H. Stamps

Fred. H. Firstbrook

116 W. Front St.
Phone 1754

THE LATEST AND MOST WONDERFUL

(Showing action drawn out for playing)

IN THE PLAYER LINE

THE CHRISTMAN ATTACHABLE ACTION can be installed in any style or make of piano.

DEMONSTRATIONS at Kolb's Ice Cream Parlors, 112 West Front St., from 3 to 6 p. m., Saturdays 1 to 10.

E. D. YOUNG, Agent

Also Expert Tuning, Regulating and Repairing.

1135 W. Front St. 'Phone 944-W.

Newark's Diamond Centre

BUY THE GIFT AT HARTDEGEN'S

If you have a gift to buy, no matter what the occasion, select something from the Hartdegen collection of Diamond and Gold Jewelry and you'll be sure to have something of worthy quality.

The matter of price need not concern you any more than the quality, for our prices are scaled to meet almost the smallest purse

Unusual Optical Work

"At the Clock Corner."

HARTDEGEN

Broad St., at West Park, Newark.

MORTGAGE MONEY.

Any section of New Jersey, improved real estate or vacant lots, city or suburban property, in sums of $100 to $1,500, from one month to one year, on first, second and third mortgages.

1st Mtgs., 5% interest	70% of value
2nd Mtgs., 5½% interest	80% of value
3rd Mtgs., 6% interest	90% of value

Money obtained quickly and upon short notice.

N. Y. & N. J. MORTGAGE CO.
Suite 821. 299 Broadway, New York City.
3 4 1mo

BROAD SERVICE

The service offered by this Company embraces the following:—

BANKING. 3% interest on checking accounts. Free collection of out of town checks, New York checking privileges, 4% interest on Special Department accounts, out of town Savings Accounts collected free of charge.

TRUSTS. After serving you through life and becoming familiar with your financial affairs, we can act as executor of your estate and render service such as no individual can possibly give. We are also prepared to act as Guardian, Administrator and Trustee and for the same fee as is allowed an individual.

SAFE DEPOSIT. A modern Round Door Manganese Steel Vault, absolutely fire, mob and burglar proof, offers protection to valuables at nominal cost.

REAL ESTATE. Exceptional facilities for the rental, sale, exchange and care of property of every description.

We invite correspondence which will have prompt attention.

THE STATE TRUST COMPANY

Capital $100,000.00.

ROTH & CO

Saturday, March 9

Pork Pork Pork

Loins of Jersey Pork, Small and Well Trimmed, lb	13½c
Tenderloin Pork to Roast, Pound	
Jersey Pork Chops, Pound	
New York Shoulders, lb	12½c
Small Fresh Cal Hams, lb	
Long Shoulder for Roasting, lb	
Lean Cal Hams, lb	

Reg. Fresh Hams, lb	15½c	Fresh Spare Ribs, lb	12½c
Bacon, Boneless, by Strip, Pound	14½c	Fancy Salt Pork, lean, lb	12½c
Cottage Hams, lb	18c	Fat Salt Pork, lb	10c
Pork Hastlets, each	15c	Trenton Pork Roll, lb	18c
		Best Compound Lard, lb	8c

Passsaic Beef, Sugar Cured Reg. Smoked Hams	13½c POUND	Passaic Beef Small Smoked Cal Hams lb	10½c
Fresh Killed Soup and Stew Chickens, lb	14½c	Fancy Fricassee Chickens, Pound	16½c

Dry Picked Fancy Fowls, Pound 18c

Strictly Fresh Eggs, From Our Bloomfield Farm, Doz. 28c

SPECIAL

For This Week Only

Walter Baker's Premium Cocoa, ½ lb. Reg. price 22c, special	18c
Baker's Premium Chocolate, ½ lb. Regular 18c, special at	16c
Baker's German Sweet Chocolate, ¼ lb. Regular 7c, special at	6c
Barker's Hasty Lunch Chocolate, ½ lb. Regular 20c, special	17c
W. H. Baker's Cocoa. Regular 10c, special at	8c
W. H. Baker's Chocolate. Regular 10c, special at	8c
Huyler's ½ lb. Cocoa. Regular 25c, special at	22c

C. O. SMITH

Cor. 4th and Liberty Sts.
Telephone 1346 w-f

Dr. Mandeville

SPECIALIST

I have MOVED into my new office ROOM 703, in the Wiss Building, 671 Broad street, Newark, N. J., directly next door to my old offices.

Take elevator to room 703.

Over twenty-five years experience in Newark as a Specialist in all Nervous and Chronic Diseases. ADVICE FREE.

Bring this Ad and get a TRIAL TREATMENT absolutely FREE.

Office open 2 to 4 p. m.—5 to 8 p. m.
Also Tuesday and Friday Mornings 9 to 11.
Office closed SUNDAY ONLY.

FOR THE TOTS!

We have a pretty little pump effect with ankle strap and silk or leather bow for the youngster's wearing.

Good, broad, common sense toe, full of foot comfort for toes that are growing, just the thing for Spring and Summer. Patent Leather, Tan Calf, White Duck and White Buck.

$1 to $1.50 a Pair

According to grades.

M. C. Van Arsdale

127 East Front St.

LAGGREN & GREENE

Manufacturers of WINDOW SHADES

Carpet Cleaning and Laying

Canopies For Weddings, and Awnings

TELEPHONE 1948

102 North Ave., Plainfield, N. J.

WE GO EVFRYWHERE. tu-f

MARCH NINTH.

1862—First battle between ironclad warships. Confederate ram Merrimac defeated in Hampton Roads by Ericsson's famous Monitor.

PLAINFIELD DAILY PRESS

THE WEATHER.

Snow or rain and colder tonight; Sunday fair, colder. Maximum, 37; minimum, 35.

Established May 10, 1887. TEN PAGES. PLAINFIELD, NEW JERSEY, SATURDAY, MARCH 9, 1912. TEN PAGES. Two Cents a Copy—$5 a Year.

MAKING READY TO MARCH ON CAPITOL

Suffragists Arrange to Take Prominent Speakers to Hearing at Trenton Tuesday.

P.R.R. "SUFFRAGE SPECIAL"

Plainfield Women Will Connect With It at Elizabeth—Mrs. C. L. Riley on Joint Legislative Committee of State Association.

The Joint Legislative Committee of the New Jersey Woman's Suffrage Association, the Equal Franchise Society, the Men's League for Woman's Suffrage and the Woman's Political Union and its sub-committees have completed arrangements for the trip to Trenton on Tuesday morning next when there will be a hearing at the State House on the "Woman Suffrage Resolution" providing for the submission to the voters of an amendment to the State constitution giving women the same franchise privileges as men.

The officers of the joint committee consist of Mrs. George T. Vickers, of Jersey City, chairman; Miss Paula Laddey, of Arlington, secretary, and Champlain L. Riley, of Plainfield, treasurer.

Those who will speak at the hearing in favor of the adoption of the concurrent resolution will be the Rev. Dr. Anna Shaw, Miss Inez Milholland, Miss Milinda Scott, Mrs. Henry Willard, Prof. Max Eastman, First Assistant Prosecutor of the Pleas George T. Vickers, of Hudson county, and former Sheriff Frank Somers, of Essex county.

A special train, listed in the Pennsylvania Railroad's chief despatcher's office as "The Woman's Suffrage Special," has been chartered for a trip from Jersey City to Trenton and return. It will leave the Jersey City terminal at 8:15 a. m. and will make stops at Newark at 8:30 and at Elizabeth at 8:39 a. m. The fares for the round trip have been reduced to $1.70, $1.45 and $1.30 respectively.

Most of the Plainfield suffragists will connect with the special at Elizabeth. A few may go all the way to Jersey City to board it.

Mrs. Everett Colby, wife of former State Senator Colby, of Essex county, and Mrs. Philip McKim Garrison, of Llewellyn Park, Orange, gave up all social engagements in order to thoroughly canvass both the working people and the society contingent for recruits to the ranks of those who will attend the hearing.

Former Senator Colby and Mr. Garrison are heartily in sympathy with the work for equal franchise. Mrs. Caroline B. Alexander and her brother, Richard Stevens, of Castle Point, Hoboken; Mr. and Mrs. Jesse Lynch Williams, of Princeton, and many recruits from the industrial organizations will attend the hearing.

All over the State organizations devoted to the cause of equal franchise are urging the members of the Legislature to pass the Woman's Suffrage resolution. If two successive Legislatures pass the resolution without amendment a proposed amendment to the State Constitution will be submitted to the people giving all female citizens over the age of 21 the right to vote.

MUSICAL AND TEA FOR NURSING BUREAU'S BENEFIT

The Cheerful Workers Circle of the King's Daughters, gave a charming musicale and tea at the home of Mrs. John F. Harman on West Eighth street, yesterday afternoon from 3 to 6 o'clock, for the benefit of the fund in support of the city nursing bureau. The affair attracted a large number of people in addition to the members of the circle, and all thoroughly enjoyed the program and the hospitality of the hostess.

There was a sale of candy, cake and fancy articles. A quartet composed of Mrs. Sherman B. Joost, Miss Ursula Rowland, Miss Margaret VanDeventer and Miss Elsie Goddard, sang. There were violin solos by Miss Helen Harman, accompanied on the piano by Miss Elsie Harman, and Mrs. Charles A. Rice gave whistling solos with piano accompaniment. Miss Elsie Goddard arranged the musicale.

The table of fancy and useful articles was in the charge of Mrs. A. M. Collins and Mrs. W. B. Tyler, while Miss Grace Burke, Miss Ruth Titus and Miss Margaret VanDeVenter were in charge of the candy table. Miss Edna Brown and Miss Grace Wilcox presided at the cake table.

Those who poured tea were Mrs. W. L. Righter, Miss Margaret Mead and Mrs. Lewis Squires. They were assisted by other members of the circle. The Misses Harman received the guests. The circle will net about $100 to meet its pledge for the city nurse fund.

—Charles M. Slocum has just purchased an Abbott-Detroit 44 from Service Garage, Dunellen.

GRANGER FORCED OUT BY SCARCITY OF LABORERS

Frederick Lauterbach, "Gentleman Farmer" Puts "Rose Lawn" on Market Because He Can't Get Competent 'Help' at Double Rates.

Frederick Lauterbach, owner of the well known "Rose Lawn" farm, located on the Stelton road just below New Market, has placed the property on the market and in doing so, declared today that his action is due to his inability to secure competent laboring help. He stated that when he took hold of the place three years ago he practically doubled the wages of his farm hands, but it proved to be no inducement for sobriety and industry. The men persisted in failing to show up at critical periods, particularly when they were sent to town on business.

The proprietor found himself trying to take care of 151 flourishing acres and their complement of stock all by his lonesome. They not only stayed away when dispatched on errands, but "snuk" off through the back fields when they were supposed to be tilling the soil. Forty dollars a month and "cakes" instead of the old rate of twenty without washin' seemed to work the opposite way than what was intended, the sudden prosperity proving too great a burden to bear. As a result Mr. Lauterbach is going to dispose of everything and return to New York.

"Rose Lawn" farm was formerly the Frank VanNuis place. Since its purchase by the present owner it has been improved at a great expense. Mr. Lauterbach spent thousands of dollars on buildings, modern machinery and setting out 1,500 fruit trees. At the present time it is considered one of the finest properties of the kind in New Jersey.

Soon after locating on the farm, Mr Lauterbach startled the Piscataway natives by placing a powerful auto truck to his vehicle equipment. It was used in hauling loads from the fields and also to carry hay to Newark, toting four tons at a time.

FORMER SENATOR KEAN'S MOTHER PASSES AWAY

Elizabeth, March 9 (Special).—After an illness of several months, following a general breakdown due to her extreme age, Mrs. Lucy Kean, widow of Col. John Kean, and mother of former United States Senator John Kean and Hamilton Kean, of Elizabeth, died this morning at her winter home, 864 Fifth avenue, New York. She was eighty-six years old.

Mrs. Kean was a daughter of Caleb O. Alstead, the first president of the Bank of Manhattan and was married to Col. Kean in 1846. They took up their residence at Ursino in Elizabeth and it has been the Kean home ever since.

KINDERGARTEN KIDDIE RUNS AWAY FROM CLASS

Arthur Brokaw, the four-year-old son of Mr. and Mrs. Edward Brokaw, of Regent street, gave his mother and his teacher, Miss Edith Randolph, a fright yesterday by extending a sightseeing tour that landed him at Plainfield police headquarters as a lost child.

With the other pupils of the Watchung kindergarten school he was taken to a blacksmith shop in the borough to see a practical demonstration in iron working.

When the class got back to the school Arthur was missing. Search for the lad was at once begun, but it was unavailing for several hours. Finally he was located at Plainfield police headquarters and taken home by Miss Randolph and Mrs. Brokaw. A policeman had found him at Front and Somerset streets.

PEACE CONFERENCE WORK DISCUSSED BY FRIENDS.

The Young Friends' Association met at the home of Charles E. Vail, 26 Norwood avenue, and considered the general topic: "The Work of the International Peace Conference." Three papers were presented. Miss Mabel Vail, Miss Ruth Stryker and W. P. Davis each treating the subject from different view-points.

An informal discussion followed in which all present took part. After the meeting Mr. and Mrs. Vail entertained the association and refreshments were served during a social hour.

DR. KRANS LECTURES TO MOTHERS' ASSOCIATION.

Dr. Edward Krans delivered a lecture on "Fatigue from Work and Play" to the Mothers' Association yesterday afternoon in the Plainfield High School.

The meeting was one of the most interesting the association has held for some time. Plans for the evening meeting to be held next month, at which child welfare will be considered, were discussed. All committees reported favorable progress.

LOCAL DEMOCRATS WILL RUN A PAPER

Busy Raising Capital For a Weekly to be Conducted in Party's Interest.

NO SALARIES FOR EDITORS

Concern to Be Incorporated When $2,000 is Raised—Capital Stock to Be $25,000—Shattle Chief Promoter.

Plainfield Democrats, encouraged by the assurance of support of prominent members of the party in this State, are planning to launch a newspaper in this city which will be a party organ. It will be under the sole management of the Plainfield Democratic Club and if the plans materialize the paper will be published in Plainfield. It is proposed to form a company and the incorporators will be J. O. Stevens, Edward T. Lynch, Edward C. Pearson, Daniel J. Courain, L. T. Fetzer and LeRoy J. Ellis. As soon as $2,000 in stock is subscribed the concern will be incorporated. The capital stock of the company will be $25,000.

Frank J. Shattle, vice president of the Plainfield Democratic Club, is most active in the interest of the newspaper. At present about $1,500 has been pledged toward the enterprise. It is planned to publish the newspaper once a week. No salaries will be paid to anyone except the advertising solicitor, and the editing will be done by a committee chosen by the Plainfield Democratic Club or by volunteers acceptable to the stockholders. The editor-in-chief will be an experienced newspaper man in sympathy with the policies and the principles of the Democratic party in the State. The local club has issued circulars inviting the support of all Democrats in the county in making the newspaper a success.

CONGREGATIONAL CHURCH ARRANGES VESPER SERVICE

The official board of the Congregational church has arranged a second series of vesper services for alternate Sunday afternoons at 4:30 o'clock in the afternoon, beginning tomorrow. The subjects and dates are as follows:

March 10, "An Afternoon Walk in Old Edinburgh or Messages of the Martyred," from the pastor's impressions last August while abroad; March 24, America Sweet Land of Liberty," a home missionary society exercise by the Junior C. E. Society, assisted by the senior society. April 14, "The Religion of Social Service;" address, Rev. James H. Ecob, of the Institute for Social Service, New York.

April 28, "The Laws of Economics and Christian Service;" address, E. L. Suffern, president of the American Association of Certified Accountants. May 12, "A Visit to Iona, or the Little Isle and the Great Apostle."

CHOOSE CAST FOR P. H. S. JUNIORS' ANNUAL PLAY.

The members of the Junior class of the Plainfield High School will present "The Private Secretary," a comedy, as their annual play. The cast for the play was selected yesterday afternoon by Samuel B. Howe, who will be the coach. The competition for parts was very strong, as nearly every member of the class tried for the same character. The members of the cast are as follows: Valentine Goldsmith, Edward Jenkins, Willard McKay, Fred Krom, Arthur Lindsay, Rutgers Neilson, Sawyer Clawson, Walter Hanington, Phillip Moskiwitz, Gwendolyn Stanton, Dorothy Cameron, Edith Brokaw, Marion Wean and Margaret Russel. The comedy will be presented next month.

Reformatory Prisoner Escapes.

The Rahway Reofrmatory authorities reported to the local police today that James Conklin, an inmate, had escaped early this morning. He is described as being nineteen years old, six feet tall, dark haired and weighing 190 pounds. He had been working in the stable department.

Sails for England

Edward Langley, a former resident of this city, who left for New England two weeks ago after a visit with friends, sailed for England Thursday from Boston. He will spend a year at his native place after which he will return to this country.

CAPTAIN ROALD AMUNDSEN

Discoverer of the South Pole, Who Tells His Story.

© American Press Association.

FRELINGHUYSEN ACT GETS ANOTHER RAP

Council of Education Condemns High School Examination by the State.

NO FAD AND FANCIES NOW

Jersey City Normal Principal Says He Hasn't Found a Single Useless Frill in the Courses of the Public Schools.

(Special from Staff Correspondent.)

Newark, March 9.—Assembled for the purpose of discussing the essentials of a school system, the members of the Council of Education of the State of New Jersey revealed last night just why there are difficulties in the way of deciding on courses of study and methods of supervision. Few of those who participated in the discussion agreed on the matters of detail.

The distinguished educational men of the State, numbering city superintendents of schools, State and county supervisors and principals, decided, however, that it was the sentiment of the council a course of study along the lines suggested in the report of the standing committee on pedagogics should be prepared. Out of the discussion there also came the unanimous adoption of a resolution offered by Superintendent of Schools Vernon L. Davey, of East Orange, that there should be no State examination as a pre-requisite for admission to a high school.

The meeting was held last night in the hall of the Board of Freeholders at the Court House, being the second session in a two days' conclave. The first meeting in the afternoon assembled the various standing committees of the organization. All sections of the State were represented, though the rain cut the attendance to twenty-eight.

J. M. Green, principal of the New Jersey State Normal School at Trenton, as chairman of the standing committee on pedagogics, led the discussion on the subject, "The Essentials of a School System with Relation to the Course of Study and Supervision."

"There has been much criticism of our schools for overcrowding the pupils," said Mr. Green, "and especially in teaching what have been characterized as 'fads and fancies.' I do not know what is meant by 'fads and fancies,' but as I have examined the courses of study I have found no subject that I thought could be left out by all the schools in view of the demands of the people. Physical training has been called a fad. Physical training means simply training for health. I cannot feel that the public health is a fad."

THAT'S ALL.

It is right from the heart and right to the heart. It is something for you to think about; something that will make you do some real thinking. What we are driving at is the something that is driven at you—it is the editorial contributed by Rev. Dr. Charles A. Eaton. Turn to the editorial page—that's all.

—A beautiful display of French and Colonial mirrors, water color and oil paintings, and etchings; also the newest and most artistic designs in picture frames. It will give us much pleasure to show these fine goods. Swain, 317 West Front street.

AMUNDSEN'S OWN STORY OF HIS DASH TO POLE

Explorer's Thrilling Narrative of Trip Over Mountains of Ice and Frozen Seas to the South Axis of Earth.

FIVE WEEKS, EACH VALUED AT $100

That's the Worth of the Remaining Time to Tour Contest Winners.

MISS VAIL REGAINS LEAD

Other Shifts Among the Runners-up Indicate the Keen Race and the Interest in the Struggle for Prizes and Trip.

THE LEADERS.

District 1.
Miss Henrietta Hansen
District 2.
Miss Mabel Vail.
District 3.
Miss Elizabeth Kiernan.
District 4.
Miss Ida C. Smith.
District 5.
Miss Florence Stevenson.

SPECIAL INDUCEMENT OFFER!

ONE Solitaire Diamond Ring, Pure White Perfect Stone—over ¼ karat, any setting, now on exhibition at store of Charles E. Vail, 238 Park avenue.

FOUR Ladies' Solid Gold Watches, choice of Elgin or Waltham movement, now on exhibition at the stores of J. Hervey Doane, 115 Park avenue; Carl Silbert, 219 West Front street; L. Moraller & Son, 219 Park avenue; P. F. Delgyer, 130 Park avenue.

The contestant in each of the five districts whose vote shows the greatest gain during the three weeks, which began Monday morning, February 26, and continues until Saturday evening, March 16, at 10:30 o'clock, will be awarded one of these handsome jewelry prizes.

The contestant polling the highest vote in all districts during this period will receive the Diamond Ring.

The leaders in the other four districts will be given the Solid Gold Watches.

All votes cast for the special prizes count also for the tours.

Once more there is a change in the leaders in the second district, in the Daily Press European Tour Contest, Miss Mabel Vail again being seen at *the top. Although the leaders in the* other districts remain the same, the positions of several of the runners-up have been changed by the vote counted last night, and before this time next week, more shifts in position are promised. Each day the interest and excitement continues to increase as the close of the special period draws near and nearer, votes by the hundreds and thousands finding their way into the ballot box.

It is not to be inferred that because some contestants are not adding largely to their recorded vote that they are slackening up in the gathering of subscriptions, for the case is just the contrary. Contestants are simply holding back their votes for later use, and the candidate who allows herself to be deceived by appearance is destined to a rude awakening.

After today the Daily Press European contestants will have but six full days in which to put forth every effort to secure the votes which will place them in line for the Special

(Continued on page 3.)

New Designer With Mme. Tytus.

Miss Josephine Bauman, who was formerly with Mme. Frances, of New York, has been engaged by Mme. Tytus for the season. Miss Bauman comes to Plainfield highly recommended as an expert designer of modish millinery.

"Scoop" is After Teddy.

"Scoop, the Cub Reporter," has been assigned by the city editor to interview Roosevelt. He has started for Oyster Bay and his trials and tribulations in getting "T. R." to talk will be depicted on page 7 beginning on Monday.

Lost.

Bunch of keys at or near postoffice, today. Return to Mr. Schermerhorn, at Woolworth's 5 and 10c store and get reward.

—Try a Press want ad.; it will bring results.

Copyright 1912 by the New York Times Company.
[All rights reserved.]

Hobart, Tasmania, March 8, 11:20 a. m.—On the 10th of February, 1911, we commenced to work our way toward the south, from that day to the 11th of April establishing three depots, which in all contained a quantity of provisions of about 3,000 kilos. One thousand six hundred kilos, including 1,100 kilos of seal meat, were cached in 80 degrees, 700 kilos in 81 degrees and 800 kilos in 82 degrees south latitude.

As no landmarks were to be seen, these depots were marked with flags seven kilometers on each side in the easterly and westerly directions.

The ground and the state of the barrier were of the best and specially well adapted to driving with dogs. On Feb 15 we had thus traveled about a hundred kilometers. The weight of the sledges was 300 kilos, and the number of dogs was six for each sledge. The surface of the barrier was smooth and fine, with no sastrugi. The crevices were very local and were found dangerous in only two places. For the rest—long, smooth undulations.

The weather was excellent—calm or a light breeze. The lowest temperature on these depot trips was minus 45 Celsius or Centigrade (49 degrees below zero F.). On the 4th of March, on our return from the first trip beginning on the 15th of February, we found out that the Fram had already left us. With pride and delight we heard that her smart captain had succeeded in sailing her farthest south and there hoisting the colors of his country. A glorious moment for him and his comrades—the farthest north and the farthest south—good old Fram! The highest south latitude attained was 78 degrees 41 minutes.

Winter on the Ice Barrier.

Before the arrival of winter we had 6,000 kilos of seal meat in the depots, enough for ourselves and 110 dogs. Eight dog houses, a combination of tents and snow huts were built.

Having cared for the dogs, the turn came to use our solid little hut. It was almost entirely covered with snow by the middle of April. First we had to get light and air. The Lux lamp, which had a power of 200 standard candles, gave us a brilliant light and kept the temperature up to 20 degrees Celsius (68 degrees F.) throughout the winter, and our excellent ventilation system gave us all the air we wanted.

In direct communication with the hut and dugout on the barrier were workshops, packing rooms, cellars for provisions, coal, wood and oil, a plain bath, a steam bath and observatories. Thus we had everything within doors if the weather should be too cold and stormy.

The sun left us on the 22d of April and did not return until four months later. The winter was spent in clearing our whole outfit, which on the depot trips was found to be too clumsy and solid for the smooth surface of the barrier. Besides this, as much scientific work as possible was done, and some astonishing meteorological observations were taken.

Open Water All Winter.

There was very little snow, and there was open water close by throughout the winter. For the same reason higher temperature had been expected, but it remained very low.

In five months there were observed temperatures between minus 50 and 60 degrees Celsius (58 and 76 degrees below zero F.), the lowest temperature, on the 13th of August, being minus 70 degrees Celsius. It was then calm. On Aug. 1 the temperature was minus 58 degrees Celsius, and there were six meters of wind. The mean temperature for the year was minus 28 degrees Celsius (14.8 below zero F.).

I had expected hurricane after hurricane, but I observed only two moderate storms and many excellent aurora australis in all directions.

The sanitary conditions were of the best all the winter, and when the sun returned on Aug. 24 we met the men sound in mind and body, ready to set about the task that had to be solved.

Already, the day before, we had brought our sledges to the starting place for our march toward the south. Only in the beginning of September did the temperature rise to such an extent that there was any question of setting out.

First Start For the Pole.

On Sept. 8 eight men, with seven sledges, *ninety dogs and provisions for* four months, started. The ground was perfect. The temperature was not bad. The next day it appeared that we had started too early, as the temperature of the following days fell and was kept steady between minus 50 and 60 Celsius (58 degrees and 76 degrees below zero F.). Personally, we did not suf-

(Continued on page 8.)

—Read the Plainfield Daily Press.

—Among the many improvements made by Proprietor John H. Kitchen at the Hotel Kensington is the installation of a Western Union self-winding clock.

PITNEY HELD UP BY SENATE

Culberson Blocks Confirmation of Jersey Jurist's Appointment to Highest Court.

MARTINE DEFENDS CHANCELLOR

Speaking for Jersey Democrats He Praises President's Choice—Morris County Man's Decision in Glass Blowers' Union Case Cause of Set-back.

(Special from Staff Correspondent.)

Washington, D. C., March 9.—Unexpected and serious opposition to the confirmation of the nomination of Chancellor Pitney for the Supreme Court of the United States developed in executive session of the

Photos by American Press Association.

Mahlon Pitney.

Senate yesterday afternoon. As a matter of fact Mr. Pitney's nomination was first confirmed and then recognizing objections raised by Senator Culberson, of Texas, this action was reconsidered and the matter left open for further consideration.

The approval of the President's nomination of the Chancellor came about by Mr. Pitney's name being read off with those of a number of other nominees while Mr. Culberson was absent from the chamber. Senator Bacon, of Georgia, who was a member of the Judiciary sub-committee that reported favorably Mr. Pitney's name, caused considerable surprise by demanding that the confirmation be reconsidered until Mr. Culberson could be present.

The reconsideration had hardly been ordered when Mr. Culberson appeared in the chamber and being informed of what had transpired, immediately raised serious objections to the confirmation of Mr. Pitney. He laid especial stress on the opinion written by the Chancellor for the New Jersey Court of Errors and Appeals sustaining the injunction order issued by Vice Chancellor Bergen, restraining members of the Glass Blowers' Union from trying to persuade employes of the Jonas Glass Company to quit work while a strike was in progress.

Senator Martine, of Plainfield, the junior Democratic member from New Jersey, who has heartily endorsed the nomination of Mr. Pitney and is anxious for his confirmation, endeavored to quiet some of the opposition by not only expressing his personal opinion of the nomination but also quoting letters received from prominent Democratic lawyers in New Jersey who approved of the nomination. A lively discussion ensued and it seemed apparent that if the nomination was pressed for confirmation at that time it would fail of the two-thirds vote necessary.

The nomination may come up again for consideration today if there is an executive session.

GIRLS' BIBLE CLASS, IN ANNUAL SESSION, ELECT.

The Young Ladies' Organized Bible Class held its annual meeting last night at the home of their teacher, Mrs. L. H. Matlack, of Clinton avenue. Officers were elected as follows:

President, Miss Lillian Teeter; vice-president, Miss Helena McKay; secretary, Miss Marjorie Cubberly; treasurer, Miss Leona Henry.

There are thirty-five young girls in the class an increase of fifteen since last year. The young women do poor farm and general charity work.

After the meeting last night, a social hour was enjoyed.

Perseverance Lodge.

Perseverance Lodge, No. 74, Knights of Pythias, held a progressive euchre last evening. The committee was made of Thomas Caleen, chairman, Ephraim Compton and John Bicknell. In the ring contest the prize was awarded J. Gennet, Jr., of Somerville, and the second to J. A. Moore, of this city.

—Men's shoes rebuilt waterproof, $1.25, at "Red Front Shoe Repair Shop," 122 East Front street.

Until further notice we open at 8:30 and close at 5:30 with the exception of Saturday when we close at 10 p. m. By shopping early you will greatly help us.

A. E. FORCE & CO.

"THE WHITE STORE" We Give S.H. Green Trading Stamps

WINDOW SHADES.

Let us give you an estimate on your Window Shades. We carry all grades and guarantee our work to be the best at the lowest prices.

Saturday Is Going to Be a Big Day in Music

Mr. Moe Kleeman, who represents the George W. Meyer Music Co. and is a singer of well known reputation, will be in the department during the afternoon and evening, and feature the following new big hit songs.

Come in and stay as long as you please and enjoy the music.

Oh You Little Rascal
'Neath the Mississippi Moon
If You Were Only Here
It Must Be Love
Rachel Rubenstein's Rag
Reg. Onion Rag (Inst.)
That Entertaining Rag (Inst.)
Italy
Every Time You're Lonely Don't Forget I Am Lonely Too
When a Boy Without a Girl Meets a Girl Without a Boy
If a Rooster Can Love So Many Little Chickens

SATURDAY SPECIAL

10c

It Is Foolish to Advertise

unless you can deliver the goods. **WE ARE** giving you dollar for dollar more value than you can get at any other place in the State, so we are justified in using advertising space.

EVERY SATURDAY WE RUN A SPECIAL in each department and in our advertisement tell you of a few of them. Here are some:

FANCY VESTS, well made and attractive patterns; regular to $3.00; **SATURDAY SPECIAL** ..... **$1.00 and $1.50**

BATH ROBES. Numbers we have been selling regular $6.00 and $6.50; **SATURDAY SPECIAL** ..... **$2.98 and $3.98**

UNDERSKIRTS. Black sateen, moire and percaline, with deep flounce, accordian plaited and tailor made, corded flounce; regular $1.00 and $1.25, **SATURDAY SPECIAL** **79c**

LADIES' TAILOR MADE SKIRTS. Extra good and very snappy; regular $2.00, **SATURDAY SPECIAL** **$1.49**

ASSORTED CHOCOLATES. Fresh, about 15 different kinds; regular 40c, **SATURDAY SPECIAL** **25c**

WINDOW SHADES. Of good quality Holland, four colors; regular 35c, **SATURDAY SPECIAL** **25c**

LADIES' BAGS. Leather, velvet, satin and suede, with gilt, oxidized and silver trimmings; regular $1.00 and $1.25, **SATURDAY SPECIAL** . **89c**

BASEMENT SPECIAL. This week we are going to let you have a **CLOTHES BASKET**, medium size, constructed of split willow; regular 69c, **SATURDAY SPECIAL** **49c**

Watch Monday Evening's Papers for Our Annual Millinery Announcement

Our Gents' Furnishing Dept.

carries a very complete line of up-to-date furnishings. We do not try and branch into the extremes but stick to good sensible, serviceable patterns, keeping our stock fresh and clean. Today we are showing a **Fibre Grass Dress Suit Case,** steel frame, leather corners, brass clasps and locks, in 12 inch, 15 inch and 24 inch sizes **$1.00**

OUR OPTICAL DEPT.

Dr. Greenspan, who is in personal charge, is an expert. You may consult him regarding your eyesight absolutely without any charge. We are in a position to repair, make duplicate lenses and fill oculists' prescriptions. We supervise the grinding of our own lenses, thereby saving you from 30% to 50% on your outfit. Our **Saturday Special** will be gold filled; never-slip finger nose piece, placed on your glasses while you wait, regular value $3.50; special **$2.00**

Eyeglasses or Spectacles, gold filled mounts, complete, including expert examination.

SATURDAY SPECIAL

$1.00

THE PLAINFIELD DAILY PRESS EUROPEAN TOURS VOTE COUPON

SERIES F

Good for 5 votes. Void after Mar. 16

For M.....

District No.....

Address all communications to CONTEST MANAGER, Plainfield Daily Press, Plainfield, N. J.

PHONE 6500 CHELSEA.

KESNER'S

SIXTH AVE. 22d & 23d Sts. NEW YORK.

Announce their **Spring Opening**

Monday, March 11th, and ensuing days

First and foremost and of the keenest interest will be the formal

MILLINERY OPENING

The curtain will rise Monday on a field of millinery beauty at prices never excelled in New York, exemplifying KESNER'S pre-eminence in value giving. A cordial invitation is extended to this unique and comprehensive showing.

A souvenir of our opening for each visitor on Monday. A handsome birthday book, describing accurately the characteristics of every individual born in each of the twelve months, will be presented to all visitors.

A wonderful showing of new

SUITS and DRESSES

New Silks, Dainty Neck Fixings, Laces, Tunics, Spring Styles for girls and boys, Spring Apparel for Men and Spring Footwear. All gathered with care and discrimination for this, the first fashion event in the history of the NEW STORE.

Exceptional Values in Beds, Mattresses and Springs

ALL BRASS BED. Like cut; heavy 2 inch posts, 7 large brass fillers. All brass, square tube, top rail. Best of lacquer. All sizes; any finish. Value $19.50, for .. **12.85**

ALL BRASS BED. Two inch continuous post, with heavy husk, 5 heavy brass fillers, best of lacquer. All sizes; any finish — Val $15.50, for **10.75**

Sanitary Steel Spring: best tempered; all sizes, value $6.8 ..... **5.25**

All Black Hair Mattresses, A. C. A. tick; all sizes; value $12.50; for **8.98**

All Cotton Mattress fancy tickk; all value $5.50, **3.98**

SLIP COVERS

To be had at a big saving. 5,000 yards of popular linine strip slip covering. We will make five piece set, allowing 20 yards; all well taped, fast colors, first class workmanship for only **3.29**

Additional yards at 25c a yard. A postal will bring samples and our man.

SALE OF RUGS

RUG; reversible both sides; 9x12; all new designs; tans, brown, blue, etc. Val. $6, for **4.98**

Tapestry Rug, 9x12, samless, all one piece, Oriental and floral designs. Regular value, $21.00, for **12.98**

All Wool Ingrain Carpet, small and large designs for bedrooms, 1 yard wide. Val. 85c per yard, for **65c**

Tapestry Brussels Stair Carpet, best quality, 27 inches wide, val. 85c yard, **59c**

NOTE Our exquisite window settings are worthy of a special visit, "Japan in Springtime" being the theme.

Fourth Floor.

The New Store is right on the brink of the Hudson tube exit at 23rd St. and within a few minutes of the subways adjacent to surface lines. Altogether an easy Store to reach.

J. L. KESNER CO. SIXTH AVE. 22ND AND 23RD STREETS

PLAINFIELD'S NEIGHBORS

Dunellen & Vicinity.

Arrangements are about completed for the fair to be held in Friendship Hall next week on Friday and Saturday evenings for the benefit of the New Market Volunteer Fire Company. Up to the present the committee have been very successful and wish all residents of the village who have not been called on personally to contribute some little article for the fair or a small amount of money, as they feel it is for a worthy cause and hope to be able to purchase all needed things after the fair. The committee are George Harris, William Van Nuis and Stanley Day.

The basketball games in the Presbyterian chapel last night again delighted a large crowd of spectators. The Young Men's Association team from Bound Brook defeated the Baraca class five by a score of 29 to 24. The Monarchs won from the Whittier School team but owing to the fact that several of the latter's regular players were unable to be present, it was not counted as a game in the championship series. Both contests were fast throughout.

Corwin Apgar has secured a position as clerk with George T. Schenck, succeeding Nathan Curl, who recently resigned. The latter will leave next week for Washington, where he will engage in the men's furnishing business.

The industrial exhibit in the Whittier School, yesterday afternoon and last night, attracted many parents and friends of the pupils. In the evening music was provided and refreshments were served.

The W. C. T. U. will meet next Thursday afternoon at the home of Mrs. J. Newton Apgar. After the business session the members will sew for the Ellis Island immigrants.

The house on Prospect avenue owned by Owen Mohan and recently vacated by him, has been sold to George Richter, the North avenue barber.

The Ladies' Aid Society of the Methodist church will hold a dime social at the home of Mrs. George T. Schenck next Thursday night.

Edward Pennick, the druggist, is having an addition built in the rear of his new pharmacy in the Runyon block.

Mr. and Mrs. F. Percy Vail, of New Market, have gone to Atlantic City for a short stay.

'Plains & Fanwood.

The borough Council has not decided whether the fire tower, which was blown down during the heavy wind storm Washington's Birthday, will be rebuilt. It may be decided at the next meeting of the Council in the meantime the borough is without a fire alarm.

The regular services will be held tomorrow at the Baptist church; morning preaching by pastor, Rev. Franklin K. Mathiews, at 10:45; Bible study, 4 p. m.; B. Y. P. U. meeting, 7 p. m. in the church parlors.

Miss Hazel Gardner, daughter of Mr. and Mrs. W. A. Gardner, of North avenue, has just returned from a three weeks' trip to the Bermuda Islands.

H. C. Lockwood is cutting a new street through from South avenue to Stout avenue and intends to build along it in the near future.

Mrs. George Wahl has been detained at her home for the past two weeks with a severe attack of the grip.

A number of young people from here and Plainfield held a dance last night in the Fanwood fire house.

Miss Anna Littell, of the corps of teachers of School No. 1, visited the Plainfield schools yesterday.

Miss Ethelyn Walker is spending the week end with her aunt, Mrs. William Dean, at Summit.

The people of Fanwood have been sorely troubled of late by fires in the woods near their homes.

Mr. Brower and family, of Martine avenue, will remove to New York in a few weeks.

John E. Clark has taken a position with the Hall Signal Co., at Garwood.

Capt. H. B. Saunders is on an extended business trip along the Cuban coast.

Mrs. Octavius Knight, of Martine avenue, has moved to Boonton, N. J.

Miss Marion Todd, of Bellvale, N. Y., is visiting friends in the borough.

The eastern end of Fanwood is building up quite rapidly.

Westfield.

Napoleon Crickenberger's automobile was struck by a trolley car at the Central avenue crossing, near the car barn, Thursday afternoon. The front of the machine was damaged, but he was able to get it away on its own power. Mr. Crickenberger claims that the car did not make its customary stop before going over the avenue.

The roof and the upper part of the home of John W. McGuire, on Dudley avenue, was destroyed by fire Thursday afternoon. The building was saved, but its contents were badly damaged by water. The loss will amount to about $1,000 and is covered by insurance.

Westfield schools were closed at noon yesterday out of respect to Miss Elizabeth Young, the drawing instructor. Funeral services of Miss Young were held last evening at her late home.

Dr. J. E. Wright, of this town, has gone to Philadelphia, where he has taken the chair of professor of anatomy at a local medical college.

Bound Brook.

St. Paul's church, Rev. A. S. Phelps, rector: Holy Communion at 7:30 a. m.; Sunday school at 9:30 a. m.; morning service at 10:45; evening service and sermon at 7:30. Lenten services: Monday evening, prayer at 4:45; Tuesday, children's service at 4:30; Wednesday study class, at 3 p. m.; evensong at 4:30; Thursday, evening service at 8:00; Friday morning prayer and litany at 9:30.

At the Methodist Episcopal church Rev. Alfred Evans, pastor: Morning service at 10:30, subject, "Our Debt of Gratitude;" Sunday school at 11:45, subject "The Unlimited Power of the Gospel." Monday evening meeting of the official board, trustee meeting immediately after.

At the Presbyterian church on Sunday morning, Rev. C. Culp will preach a sermon on "Under the Shadow of the Almighty;" Christian Endeavor meeting at 6:45; topic, "Christian Testimony That Counts;" Miss Helen Kershner, leader.

Mr. and Mrs. William D. Voorhees and daughter, Miss Nellina M. Voorhees, returned to their Beechwood Heights home, last evening after spending the winter in California.

Henry F. Rugen, who has been employed by the Standard Paint Co., for the past twelve years as cost accountant, has resigned his position because of poor health.

Mrs. C. E. Dunham and daughter have returned to their home after spending part of the winter at Plainfield.

Mrs. H. S. Johnson has returned home after spending some time at the home of John Moore, at Stoutsburg.

E. J. Miner, son of C. Miner, died at the home of his parents in East Bound Brook, last night.

Charles Van Pelt has moved from South Bound Brook to East Second street, Bound Brook.

Mr. and Mrs. S. H. Miller and S. R. Kelso and son have returned from a Southern trip.

Miss Elizabeth Robinson is visiting friends at Dayton.

—The foundation has been laid for the new ornamental lamp post to be erected in front of The Plainfield Trust Company at Park avenue and West Second street. The light will be put in position within a short time.

Mr. and Mrs. Raymond McGee, of New York, who have been spending several days with relatives in the borough, have returned home.

Mrs. V. W. Nash, Sr., her daughter, Miss Nash, and son, Augustus C. Nash, of Prospect avenue, have returned from a pleasure trip to Bermuda. Mrs. Nash, for the benefit of whose health the trip was made, is greatly improved.

South Plainfield.

Mrs. Ellison, of New Brunswick has returned home after visiting her sister, Mrs. O'Keefe, who is ill at her home here.

Elias Bailey has purchased the Valecinte, bungalow and 1½ acres of land on South Plainfield avenue.

Carmine Valicente has returned to his home in New York after visiting friends in the village.

Howard Snowden is suffering from the grip and unable to run his milk route.

William Hamilton has returned from a business trip to New York.

A. Steengraafe spent yesterday with friends in New York.

Somerville.

The Woman's Foreign Missionary Society of the Second Reformed church held their annual meeting in the chapel on Wednesday afternoon The officers elected were: President Mrs. Henry Voorhees; vice president, Mrs. P. C. Van Nuys; secretary, Mrs Peter Hardcastle; treasurer, Mrs. E C. Weldon. Mrs. Bateman read a paper on the work of the Woman's Foreign Missionary Board this year.

Miss Helen Cowen, of Altamount place, entertained a number of her young friends Thursday afternoon in honor of her bithday.

Mrs. C. J. Smith, of West End avenue, returned home yesterday after spending the week in New York.

The Athletic Fair, which is scheduled for the last week in March, has been postponed until April.

Edward Emory has moved from the Cornell property in Raritan to New Brunswick.

—Advertise in the Plainfield Daily Press, it pays.

AMUSEMENTS.

PROCTOR'S

NOTED FOR EXCELLENCE and POPULAR PRICES MATINEES DAILY.

Prices—Mat. 10c; Evening 15c and 25c.

S.H. Green Stamp FREE AT THE TUESDAY, WEDNESDAY AND FRIDAY MATINEES

5 Stamps with 10c tickets.
10 with 15c tickets
15 with 25c tickets.

CAMERON AND DEVLIN, "THOSE ENTERTAINING BOYS."
COMEDY SKETCH, "THE REJUVENATORS"
"THE FOUR ELLSWORTHS."
THAT JOLLY BIG GIRL MADELINE SHONE.
JAPANESE TOP SPINNERS AND JUGGLERS
THE TANAKAS.
"AT THE FRONT DOOR" GORMAN & WEST.

MOVING PICTURES

HIGH SCHOOL NOTES.

The board of editors for the Oracle, the Plainfield High School paper, were elected after a final vote yesterday. At a joint meeting of the old and new boards, the new members were elected for the various positions on the staff. The results follow: Editor-in-chief, Felix Janke, '13; assistant editor-in-chief, Esty Foster, '13; literary editor, Willard McKay, '13; school editor, Arthur Lindsey, '13; assistant school editor, Dorothy Stelle, '15; exchange editor, Carter Goodrich, '14; G. A. A. editor, Madeline Moy, '14; B. A. A. editor, Eynan White, '14; alumni editor, Louise Bird, '11; business manager, Harold Sharkey '13.

The Friday afternoon entertainmen yesterday at the Plainfield High School was one of the best of the season. Several special features were introduced. Miss Helen Woolley recited, "Lasca;" Miss Reba Meyers was heartily applauded for her execution of the "Daffer Dance." An informal reception took up the rest of the afternoon.

Entertainment at Springdale.

The young people of Springdale will give an entertainment in the church on Tuesday evening, March 12. The proceeds will be for the improvement of the Sunday-school. If the evening proves stormy the entertainment will be held the next fair night.

Grace Rector at Holy Cross.

At the service at Holy Cross church, tomorrow evening, the preacher will be the Rev. E. Vicars Stevenson, rector of Grace church. The service is to be preceded by an organ recital. The recital begins at 7:30 o'clock.

ILLUSTRATED LECTURE ON IMMIGRATION GIVEN.

William T. Demarest, of New Brunswick, delivered an illustrated lecture on Immigration in the Trinity Reformed church last night. The slides with which the address was illustrated were made from photographs taken at different points through which large numbers of immigrants pass. Interesting statistics were given from the government records at these ports making a comparative showing in the increase from year to year.

—Advertise in the Daily Press.

—Managing a husband is easy enough for a wife till his mother interferes.—New York Press.

Allen B. Laing Co.

Electrical Contractors

127 W. SECOND ST.

OLD HOUSE WIRING A SPECIALTY

Experienced mechanics and proper tools make it possible to wire old houses without damage to floors or walls.

ESTIMATES FURNISHED

'PHONE 199.

The Reduced Prices on These Items Willl Be for Tomorrow, Saturday and Monday Only

Articles and merchandise which you want every day of the year, and on which you can save decidedly, if you take advantage of these special prices, and remember they will be in force tomorrow and Monday only .

Women's Gauze Lisle Hose

A 25c VALUE 19c

This is a splendidly made stocking, beautifully finished and shaped properly; a fine gauze weight and that quality which sells regularly at 25c; special price is, pair 19c

Men's High-Grade Sox

A 25c VALUE 18c

Made of a highly mercerized thread, with re-inforced heel and toe; shaped properly and a good fast dye. They are a nice light weight and are specially reduced from 25c to only, pair 18c

Echos From the White Sale

Lots left over, which we desire to clear out, so have still further reduced the prices.

Splendidly made Children's Drawers, fashioned of only a good quality muslin in the wanted sizes and a regular 10c garment, reduced to only .. 7c

$1.50 Corsets. The Royal Worcester make, thoroughly stylish models, with long hip and skirt and low bust; of only good quality materials, now marked at $1.00

Dainty Combinations, made of splendid grade materials, with embroidered yoke, prettily trimmed with torchon laces and worth at least 75c, to clear out at only 49c

'Richelieu' Union Suits for Women

$1.00 VALUE 75c

The only reason these thoroughly good and regular "Richelieu" undergarments are sold at this reduction is because the bleaching was not quite perfect. One good wash will make that good. They are medium weight in two styles.

Women's Fine Kid Gloves

REDUCED FROM 75c TO 59c

We had such a demand for these when we put them on sale a few weeks back that we ordered some more. They certainly are a fine glove, well made of selected skins, in greys, blacks and tans and all sizes.

Misses' Gauze Lisle Hose 19c

A splendid quality, thoroughly fast black stocking, strenghtened where the most wear comes; fashioned properly; a regular 25c value, reduced specially to 19c

Turkish Towels

10c Quality For 8c

A good, heavy, long nap Towel, full 16x34, bleached, and a quality which regularly sells at 10c, specially reduced to 8c

Meyers' Gloves

For Men, $1.15

No need to talk about the wearing qualities of this make of glove. Is there? They're too well known. These are tans, spring weight, and some stores sell them at $1.39; our price is, pair $1.15

Cuticura Soap, Regular 25c value for 17c

Here For Your Money at— Tepper's PLAINFIELD, NEW JERSEY

Babcock's Corylopses Powder, 15c value for 10c

H&D

BRING THE HIDDEN MUSIC FORTH

WHEN you listen to a fine pianist and say to yourself: "Oh, if I could only make beautiful music like that!" it is merely a manifestation of the Musical Instinct, which you, like every human being, possess.

The fact that many of us do not bring out this music in us—which exists like a crystal spring waiting to be tapped—is the lack of an instrument which will care perfectly for all the **mechanical part** of playing, and leave the way clear for one's musical Instinct to have sway.

The invention of the

VIRTUOLO

THE NEW INSTINCTIVE PLAYER-PIANO

has at last opened the world of music to the unskilled music lover. It is ingeniously constructed to respond to your Instinct—to every impulse that comes over you in playing. Four sensitive expression buttons which you press are the means through which your impulses and feelings are carried directly to the strings of the piano.

Drop in at the store and see the Virtuolo. Hear it played. Play it yourself. The sensations you feel will thrill you. You will be fascinated, carried away by the beautiful music which, with practically **no effort on your** part, you are producing on the Virtuolo

Hallet & Davis Virtuolos $750 to $800

Conway Virtuolos $575 to $650

Sold on Most Convenient Terms

Plan to hear the Virtuolo today, and you will be glad you did not give yourself a chance to forget it.

HALLET & DAVIS PIANO CO.

ESTABLISHED 1839.

170 EAST FRONT STREET. PLAINFIELD, N. J.

TAFT REPLIES TO COLUMBUS SPEECH

Answers Recent Attack by Roosevelt.

"RECALL REVOLUTIONARY"

President Also Characterizes Proposition as "Crude, Fitful and Unstable." Blames Defects In Judiciary on Procedure and Not Upon the Judges Themselves.

Toledo, O., March 9.—A direct reply to Colonel Roosevelt's Columbus speech, in which he advocated the recall of judges and court decisions, was made by President Taft at a mass meeting at the Coliseum.

Although Mr. Taft mentioned no names, his references were plain. The president characterized the recall propositions as "crude, revolutionary, fitful and unstable." Here is President Taft's comment upon the recall of judicial decisions urged by Mr. Roosevelt at Columbus:

"This is a remarkable suggestion and one which is so contrary to anything in government heretofore proposed that it is hard to give it the serious consideration which it deserves because of its advocates and the conditions under which it is advanced."

Mr. Taft declared that the defects in the judiciary were not due to corruption of judges, but to the procedure and the difficulty of judges in aiding juries in representing just decisions. If judges are corrupt, Mr. Taft said, they can be impeached. If the impeachment procedure is too cumbersome, he added, it can be simplified. Mr. Taft suggested, for instance, the creation of a tribunal for the removal of judges for cause before which a complaint against a judge could be lodged and before which the judge can appear and make his defense.

The president will speak tonight in Chicago, where he arrived this afternoon.

PROPOSE STRIKE CONFERENCE

Both Sides In English Conflict Likely to Get Together.

London, March 9.—The cabinet held a meeting in regard to the coal strike and afterward invited both sides to a joint conference. The miners submitted a proposal for a national conference March 12, on condition that the principle of the minimum wage be excluded from the discussions.

It may be taken for granted that the conference will materialize, and it may probably be presided over by Prime Minister Asquith.

Weather Forecast.

Rain or snow Saturday; colder in the afternoon or night; Sunday fair; colder; moderate southwest to northwest winds.

WEATHER EVERYWHERE.

Observations of the United States weather bureau taken at 8 p. m. yesterday follow:

	Temp.	Weather.
New York.....	36	Rain
Albany	40	Rain
Atlantic City...	36	Cloudy
Buffalo	30	Snow
Chicago	26	Cloudy
St. Louis.....	36	Snow
New Orleans....	60	Rain
Washington	42	Rain

General Markets.

BUTTER—Steady; receipts, 5,411 packages; creamery, specials, per lb., 32c.; extras, 31½c.; firsts, 30a31c.; seconds, 28a29½c.; thirds, 26a27½c.; held, firsts, 29a30c.; seconds, 27a28½c.; thirds, 25a25½c.; state dairy, tubs, finest, 30a30½c.; good to prime, 27a29c.; common to fair, 22a26c.; process, specials, 27½c.; extras, 26½a27c.; firsts, 25a26c.; seconds, 24a24½c.; factory, current make, firsts, 25a25½c.; seconds, 24c.; thirds, 22a23c.; packing stock, current make, No. 2, 23c.; No. 3, 21a22c.

CHEESE—Firm; receipts, 1,421 boxes; state, whole milk, held, specials, white, per lb., 18¾a19c.; colored, 18¾c.; average fancy, white, 17¾a18c.; colored, 17¾c.; winter made, average fancy, white, 17c.; colored, 16¾a17c.; undergrades, 15a17c.; daisies, fall and earlier, best, 18¼c.; state skims, winter made, specials, white, 14¾c.; colored, 14¾c.; fair to choice, 12¾a14c.; undergrades, nominal, 7½a12c.

EGGS—Steady; receipts, 17,764 cases; fresh gathered, extras, per doz., 22a23c.; firsts, 21c.; seconds, 20a20½c.; dirties, 19a20c.; checks, 18c.; state, Pennsylvania and nearby, hennery whites, fancy, large, 24c.; fair to good, 22a23c.; hennery browns, 22a23c.; gathered brown and mixed colors, 21c.

HAY AND STRAW—Firm; timothy, per 100 lbs., $1.07½a1.35; shipping, $1; clover, mixed, $1a1.22½; clover, $1a1.20; long rye straw, $8a8c.; oat and wheat, 65a65c.; small bales, 2½c. less.

LIVE POULTRY—Firm; chickens, lb., 13c.; fowls, 14a16½c.; roosters, 10½c.; turkeys, 15a20c.; ducks, 17c.; geese, 10a11c.; guineas, pair, 50c.; pigeons, pair, 20c.

Live Stock Markets.

Pittsburgh, March 9.

CATTLE—Supply light, market steady; choice, $7.90a8.25; prime, $7.25a7.85; good, $6.50a7.25; tidy butchers, $6.25a6.65; fair, $5.25a6; common, $4.25a5; common to good fat bulls, $3a6; common to good fat cows, $2.75a5.50; heifers, $3.50a6.50; fresh cows and springers, $25a90.

SHEEP AND LAMBS—Supply light, market higher; prime wethers, $5.35a5.40; good mixed, $4.65a5.10; fair mixed, $4.25a4.60; culls and common, $2a3; lambs, $4.50a7.40; veal calves, $8.50a9; heavy and thin calves, $5.50a6.

HOGS—Receipts, ten double decks; market slow on pigs; other grades steady; prime heavy, $6.65; heavy mixed, $6.65; mediums and heavy Yorkers, $6.85a6.90; light Yorkers, $6.40a6.50; pigs, $5.75a6; roughs, $5.75a6.15; stags, $5.a5.50.

—Business Man—What references can you give, young man.

Tall Chap—Here's a letter from a tailor asking me to come and look at his spring suitings.—Cleveland News

FIVE WEEKS, EACH $500

(Continued from page 1.)

Prizes, and at the same time better their chances for the two months tour of Europe. Every ballot to be counted for the Special Prizes must be depostited in this office by Saturday evening, March, 16., at 10:30 o'clock. Many thousands eyes are watching the splendid race for these handsome prizes, the solitaire diamond ring and the four gold watches which will be awarded next Saturday night to the contestants who secure the necessary votes.

Contestants are urged to turn in their subscriptions as soon as they are received ,in order that the new subscribers may have the advantage of the paper and begin to save the coupons. By this time in two weeks it will take a bushel basket to hold the ballots, so it will be well to move lively and keep up with the procession.

There are a number of candidates whose friends have said to them, "I would be glad to help you if I thought you would win." Now is the time that the support of those friends is needed, not later in the contest. Make a list of all the friends that have promised to help you, and as quick as they subscribe mark them off. Be sure to see them all

If you would win one of the five special prizes and one of the European Tours, get busy at once and see that you get your fair share of the many subscriptions that are being taken out every day, for there is not the slightest doubt that the public generally is taking an extraordinary interest in the progress of this contest watching closely the daily changes in the position of the contestants.

Hard work is being done in all the districts and at this time it would be idle to even try to guess which district will win the extra trip for the chaperone. Every one of the leading candidates has a splendid chance of securing the high vote and its equally high privilege of taking with her mother, sister or girl friend. There is bound to be a trip winner and a special prize winner in each district. Why should it not be you? All that is required is the settling down to an earnest effort to secure the cash subscriptions which count so much toward the desired goal.

There are but five weeks more of the contest, and to the winners the work is worth $100 a week from now on. This is an opportunity which occurs but once in a lifetime and should be given the most careful consideration before being passed over. Two full months in Europe with every cent of necessary expense paid, is something which anybody should be delighted to receive, for this trip is worth, both in an educational and recreational way, much more than could be possibly be put forth in the effort to win.

SPECIAL PRIZE VOTE.

When the ballots were counted last night, the following named young women were found to be the leaders for the five special prizes:

For the Diamond Ring
Miss Ida C. Smith—Dist. 4
For the Gold Watches

District One.

Miss Henrietta Hansen	12,930
Miss Mary Brown	4,980
Miss Agnes Leighs	4,820
Miss Edith Glaentzer	2,230
Miss Minnie B. Serrell	2,130
Miss Gertrude Slocum	1,770
Miss Laura Gesswein	1,000
Miss Alice Barlow	800
Miss Julia Benson	780
Miss Agnes Van Norden	135

District Two.

Miss Elizabeth Bartlau	14,130
Miss Mabel Vail	13,285
Mrs. Eva Atkinson	12,265
Miss W. Vroom	11,435
Miss Helen Leitheusser	10,240
Miss Henrietta Enander	7,165
Miss Teresa McGinley	4,220
Miss Isabel Scarborough	2,180
Miss Jessica Stewart	2,005
Miss Nellie Drake	1,830
Miss Laura Sydenham	1,815
Miss Helen Borrup	1,465
Miss Mattie DeCamp	1,010
Miss Harriett Mattison	420

District Three.

Miss Elizabeth Kiernan	5,525
Miss Ethel Hudson	5,155
Miss Justina Smith	3,635
Miss Emma Tantum	2,440
Miss Mae L. Pruden	345

District Four.

Miss Ida C. Smith	22,495
Miss Annie Singellton	9,685
Miss Louise Meyer	7,845
Miss Elizabeth J. Brown	6,085

District Five.

Miss Florence Stevenson	7,000
Miss Anna Gaston	1,860
Miss Sadie Purcell	1,625
Miss Agnes McWilliams	1,165
Miss Alice Fenner	890
Miss Helena Franke	485
Miss Nellie Phelan	400

STANDING OF CONTESTANTS FOR TOURS

First Contest District.

All of the City of Plainfield, west of Park avenue, including the west side of the avenue.

	Yesterday's Total.	Today's Vote.	Total Vote
Miss Henrietta Hansen	21,100	30	21,130
Miss Agnes Leighs	18,605	105	18,710
Miss Mary A. Brown	10,630	——	10,630
Miss Gertrude Slocum	9,740	110	9,850
Miss Julia Benson	6,645	180	6,825
Miss Edith M. Glaentzer	4,600	——	4,600
Miss Minnie B. Serrell	4,305	——	4,305
Miss Laura Gesswein	3,235	——	3,235
Miss Nellie Squier	2,325	——	2,325
Miss Mary Leveridge	2,335	——	2,335
Miss Alice Barlow	2,300	——	2,300
Miss Agnes Van Norden	2,245	——	2,245

Second Contest District.

All of the City of Plainfield, east of Park avenue, including east side of the avenue.

	Yesterday's Total.	Today's Vote.	Total Vote
Miss Mabel H. Vail	25,860	375	26,235
Miss Elizabeth Bartlau	25,885	115	26,000
Mrs. Eva Atkinson	22,605	60	22,665
Miss W. Vroom	19,090	50	19,140
Miss Henrietta Enander	16,085	120	16,205
Miss Helen Leitheusser	12,305	——	12,305
Miss Nellie Drake	9,065	——	9,065
Miss Helen Borrup	8,800	240	9,040
Miss Isabel Scarborough	8,220	——	8,220
Miss Harriet Mattison	5,130	——	5,130
Miss Laura Sydenham	4,885	——	4,885
Miss Mattie DeCamp	4,880	——	4,880
Miss Anna Callahan	3,565	——	3,565
Miss Jessica Stewart	4,345	——	3,345
Miss Teresa McGinley	4,045	2,045	6,090
Miss Sadie Leahy	3,345	——	3,345
Miss Gertrude Sharp	1,525	——	1,525

Third Contest District.

All of the Borough of North Plainfield.

	Yesterday's Total.	Today's Vote.	Total Vote
Miss Elizabeth Kiernan	17,725	675	18,400
Miss Ethel M. Hudson	16,100	550	16,650
Miss Emma V. Tantum	11,405	260	11,665
Miss Justina M. Smith	6,740	890	7,630
Miss Mae L. Pruden	2,945	——	2,945
Mrs. Frank Rowley	2,105	——	2,105
Miss Ella Ramsay	1,580	——	1,580

Fourth Contest District.

Watchung, Fanwood, Westfield, Scotch Plains, South Plainfield, and the surrounding towns and territories.

	Yesterday's Total.	Today's Vote.	Total Vote
Miss Louise Meyer, Scotch Plains	14,635	60	14,695
Miss Jessie Weller, Scotch Plains	2,910	——	2,910
Miss Ida C. Smith, Watchung	28, 145	990	29,135
Miss Leontine Texier, Watchung	1,520	——	1,520
Miss Anna McGee, Westfield	2,300	——	2,300
Miss Grace Walker, Westfield	1,805	——	1,805
Miss Annie Singellton, So. Plainfield	24,115	——	24,115
Miss Elizabeth J. Brown, So. Pl'nfield	18,750	340	19,090
Miss Nellie Pickering, So. Plainfield	1,500	——	1,500
Miss Delia Saverd, So. Plainfield	1,500	——	1,500
Miss Grace Norman, South Plainfield	1,500	——	1,500
Miss Marian Gerry, So. Plainfield	1,000	——	1,000

Fifth Contest District.

Dunellen, Lincoln, New Market, Bound Brook, South Bound Brook, and the surrounding towns and territories.

	Yesterday's Total.	Today's Vote.	Total Vote
Miss Sadie Purcell, Raritan	3,915	——	3,915
Miss Agnes McWilliams, Raritan	3,395	——	3,395
Miss Nellie Phelan, Raritan	2,020	——	2,020
Miss Anna Gaston, Somerville	3,980	——	3,980
Miss Bertha Cooper, Somerville	1,650	——	1,650
Miss Mary Smith, Somerville	1,500	——	1,500
Miss Frances Labaw, Somerville	1,500	——	1,500
Miss Marian Van Nuys, Millstone	1,500	——	1,500
Miss Laura Polhemus, Millstone	1,500	——	1,500
Miss Blanche Garretson, Et. Millstone	1,500	——	1,500
Miss Helena Franke, Bound Brook	2,660	115	2,775
Miss Anna Diehle, Bound Brook	1,500	——	1,500
Miss Elizabeth Smith, Bound Brook	1,500	——	1,500
Miss Linda Rowland, Bound Brook	1,500	——	1,500
Miss Pauline Reiss, Bound Brook	1,500	——	1,500
Miss Theresa Vroom, Bound Brook	1,500	——	1,500
Miss Florence Stevenson, So. Bd. Bk.	7,680	2,425	10,105
Miss Jennie Martin, So. Bd. Brook	1,500	——	1,500
Miss Bertha Thompson, So. Bd. Br.	1,500	——	1,500
Miss Mabel Boyce, Lincoln	1,500	——	1,500
Miss Gussie Brugger, Lincoln	1,500	——	1,500
Miss Ada Brokaw, Lincoln	1,000	——	1,000
Miss Alice Fenner, Dunellen	3,290	——	3,290
Miss Gladys Harrison, Dunellen	1,620	——	1,620
Miss Mary Logan, Dunellen	1,500	——	1,500
Miss Bennett, Dunellen	1,500	——	1,500

The above list contains names received at this office. We would appreciate the correction of any names misspelled or in wrong district.

The Scrap Book

Beyond the Judge's Control.

"The courtroom has its fun as well as its tragedy," once observed William Travers Jerome. "Sometimes the humor is not as appreciable to the principal actors as to an outsider, as in the case I once attended in a New England court where a slander trial was on.

"OLD WOMAN, SHUT UP!"

"The principal witness was an impetuous old Irishwoman. She talked so fast that the judge was unable to follow her testimony, especially as it was delivered in the broadest of brogues. In vain he attempted to stop her.

"'Stop, stop!' he cried, rapping sharply on his desk. But the torrent of words continued as before. 'Old woman, shut up!' he shouted in exasperation, but to no avail. The old lady was determined to have her say. Finally the unhappy judge threw down his pen and yelled to the lawyer:

"'There, Mr. Murdock! You set her a-going. Now stop her!'"—Lippincott's.

Love Much.

Love much. Earth has enough of bitter in it.
Cast sweets into its cup whene'er you can.
No heart so hard but love at last may win it.
Love is the grand primeval quest of man.
All hate is foreign to the first great plan.

Love much. Men's souls contract with cold suspicion.
Shine on them with warm love and they expand.
'Tis love, not creeds, that from a low condition
Leads mankind up to heights supreme and grand.
Oh, that the world could see and understand!

His Ambition.

Acton Davies, the dramatic critic, tells a story of Oliver Herford, the humorist. Herford never had a serious thought in his life.

"TELL ME ABOUT IT."

"Herford sat next to a soulful poetess at dinner one night," Davies relates, "and that dreamy one turned her sad eyes upon him. 'Have you no other ambition, Mr. Herford,' she demanded, 'than to force people to degrade themselves by laughter? Yes, Herford had an ambition—a whale of an ambition. Some day he hoped to gratify it. The woman rested her elbows on the table and propped her face in her long, sad hands and glowed into Mr. Herford's eyes. 'Oh, Mr. Herford,' she said—'Oliver, tell me about it.'

"'I want to throw an egg into an electric fan,' said Herford simply."

—Try a Press want ad.; it will bring results.

—It may be well enough to pooh-pooh the anti-third term sentiment, but just wait till that sentiment goes to the polls and makes known its size. The wisdom of George Washington is still at par in this country. Kansas City Journal.

Plainfield Daily Press

Published Daily except Sunday, by the
PLAINFIELD PRESS COMPANY.
105 North Avenue.
Entered at the Plainfield, N. J., Postoffice as second class mail matter.

LESLIE R. FORT AND RALPH L. MORROW,
Editors and Managers.

TELEPHONE PLAINFIELD 1300.
Private Branch Exchange connecting all departments.

Two cents a copy. Ten cents a week. $5.00 a year in advance. Delivered by carrier or by mail. No extra charge for papers mailed to points in the U. S. and Canada.
Any subscriber failing to receive a single issue will confer a favor by notifying the business office.
Advertising rates mailed on application. Copy for change of advertisements to ensure change for same day must be at the office by 9 a. m.

PLAINFIELD, NEW JERSEY, MARCH 9, 1912.

The editorial columns of this paper are conducted on Saturdays by representative citizens who are free to express their own views. Rev. Dr. Charles A. Eaton, of Washington Valley, pastor of the Madison Avenue Baptist church, New York, is the contributing editor today.

A TIME AND TASK FOR MEN.

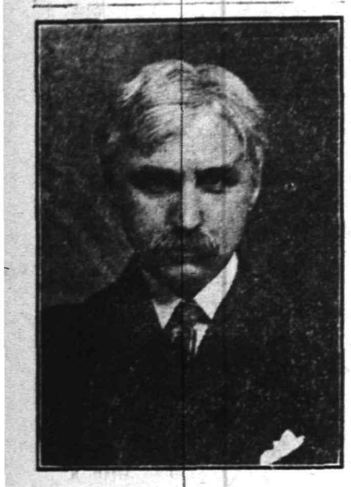

Unrest is the chief characteristic of our age. A sort of ferment is working in the veins of mankind, which makes peace and permanency impossible.

The condition, although most acute among most advanced peoples, is not confined to any one country or continent. China is seething from centre to circumference with new ideas, ideals and rebellions. India, the home of philosophy, is awake and questioning. Europe is shaken with political and economic revolution. The Australasian Commonwealths have for years been floating back and forth upon a stream of social experiment. Everywhere life seems to be growing more difficult.

In our own country we have reproduced in bewildering variety the movements which are disturbing so profoundly the rest of mankind.

Our political ideals are changing more rapidly then we imagine. Political parties are dissolving into kaleidoscopic cliques. Confusion and uncertainty hang like a storm cloud upon the horizon, and no one can discern, as yet, any foundation upon which to erect a political fabric which shall prove to be at once permanent and practicable. Conservatives and progressives appear in all parties. There is much movement, but little progress. The Socialists alone seem to be sure of themselves, their programme and their principles.

Out of this universal ferment there has emerged a widespread distrust of the instruments and institutions of representative government. Our citizens seem to be losing faith in Congress and legislatures, and are clamouring for more direct government by means of the Initiative and Referendum. The theory underlying this demand is that a democracy can and must govern itself directly, initiating, enacting and enforcing its own laws without the aid of deliberative bodies.

In English-speaking countries the courts have long been looked upon as the impregnable citadel of justice. Now, by means of the Recall, it is proposed to make them the plaything of passion. To many this seems to be the acme of wisdom. There are others, however, who look upon such an experiment as an acute form of social dementia.

Everywhere among us a class spirit is growing. Inspired by the frenzied prophesying of wild-eyed agitators, and by the vulgar selfishness of the idle rich, the notion is becoming firmly fixed that there is in this country no real commonweal, but one class can only prosper at the expense of the other. The catch-words and cant of European anarchy sound sadly out of place in a country where men are alleged to be born free and equal; where the only king is the free and intelligent voter, and the only sceptre the ballot. Yet the fundamental theory upon which the entire controversy between Labor and Capital rests is that their interests are not identical; if one succeeds the other must fail; prosperity for one means poverty for the other.

To complete this mournful survey we have only to observe the widespread weakening of religious sanctions and the absence of simple direct and profound thinking upon the facts of life. Externally, organized religion in America is very strong, and, apparently, growing stronger every day. Buildings, machinery, endowments, methods multiply like magic. Immense sums pour steadily into the channels of philanthropy. But within and behind it all there is lacking the eternal energy of great ideas which create great world-conquering convictions and crystallize into redemptive service.

It requires no Hegel to prove that the worthy achievements of man are children of ideas. Thought is the mother of emotion and these together produce action. We have thought in plenty of a technical and chill impersonal kind. But life is more than thought. You have to reckon with the heart. And as Pascal observes "the heart has reasons that the reason knows not of."

Our people have abandoned their religious duties because they do not think deeply enough upon life. And they do not think because their minds are stupefied by the false notion that a living is more than a life.

One would imagine that under such conditions as these a sober and patriotic people would gather to the defense of their institutions with a passion of devotion truly heroic. But this is not a heroic age. People are too fond of good victuals for that. You cannot have the Spartan virtues of self-discipline and self-denial in an age given over to the vice of luxury and the love of ease. "Give us bread and the circus" was the cry of the Roman multitude. In America we want bread and jam, plus a circus without disagreeable incidents.

Looking out upon the universal pain and passion of modern life, one cannot escape a serious question. Is the world preparing for some frightful catastrophe, some vast collapse or relapse into general chaos and failure? Or, can we believe that these restless strivings, these anguished struggles are but the birth-pangs of a new age? Do these black and ominous clouds that hang so low upon the world's horizon, hide the approach of morning? Or, are they the sinister heralds of doom? Is this God's world? Can we say with the ancient seer: "The Lord reigneth, let the earth rejoice." While clouds and darkness are round about Him, shrouding His purpose in mystery, can we believe that justice and judgment are still the foundation of His throne? If we have no sky above us, filled with God, we must give ourselves over to despair. But if the blind battlings of the human spirit are guided and governed by the brooding Presence of an Eternal Spirit, infinite in wisdom and love, who knows the way He takes, we may strive on in hope. Whatever else a man can do without today, he cannot do without a religion and successfully sustain his life.

There are two vast movements affecting all mankind which form the background of modern life and explain its trend. One is the universal contact of race with race. From this there is no escape. "He made of one blood all races for to dwell upon the face of the earth." And these "whispers running under the seas" reveal that nations are overflowing their national boundaries and intermingling. Henceforth, the good or ill of one will be, consciously or unconsciously, the good or ill of all. If there is a "yellow peril" there will be at the same time a white peril and a black peril. No man and no nation can ever again live or die unto himself or itself.

With this unsettling of the races comes a complete democratizing of all life. From this process we cannot turn back. It will not close, but, rather, will become swifter and stronger every hour, until power and responsibility rest squarely upon everyone, rich and poor, men and women, wise and ignorant, good and bad, fit and unfit.

Wrapped up in these two general movements are a host of lesser energies and impulses, reforms and revolutions. National politics must widen into world politics. Democracy must make new methods and find new adjustments. If the people accept all power, they must discharge all moral responsibility. Education, soul-culture, religion, are imperative. Whether we have palaces or not, we must have Altars and Bibles. Man can only keep the world by giving it back to God. The duty of the common man is plain. No one can solve all problems. But each can and must live his own life to the full. We must learn to think, to believe, to suffer and to serve.

There is no cause for despair. Our problems are the problems of life and growth, not of death and decay. We need only manhood, which is the divinest fact and force in the world, and we can find and furnish this needed manhood by simple faith in God, in reality, in truth, and in each other. We have a great cause. It is centred in a great conflict. We must meet the situation by a great life, consecrated to mankind and sustained by an inner experience which pierces behind the clouds until it rests in Eternal Light.

Charles A Eaton

March 9 In American History.

1773—Isaac Hull, American naval hero, born; died 1843.
1806—Edwin Forrest, noted tragedian, born; died 1872.
1862—First battle between ironclad warships. Confederate ram Merrimac defeated in Hampton Roads by Ericsson's famous Monitor.
1907—John Krom Rees, noted American astronomer, died; born 1851.

ASTRONOMICAL EVENTS.
(From noon today to noon tomorrow.)
Sun sets 6, rises 6:20; moon rises 1:21 a. m.; 5:28 a. m., eastern time, moon in conjunction with Jupiter, passing from west to east of the planet.

March 10 In American History.

1839—Dudley Buck, noted American musical composer, born; died 1909.
1897—General Frederick Salomon, a Federal veteran noted in the western armies during the war, died; born 1823.

ASTRONOMICAL EVENTS.
(From noon today to noon tomorrow.)
Sun sets 6:01, rises 6:18; moon rises 2:21 a. m.; 2.56 p. m., eastern time, moon at last quarter.

TEACHER DEFINES DICKENS FOR THE P. H. S. PUPILS

The try-outs for parts in "Oliver Twist," the annual senior play, will be held next week. Several more members of the class witnessed the play Wednesday. The play as it is being revised for the use of the class by Samuel B. Howe, will not have the sordid and brutal characteristics which are brought out in the New York and other similar performances. More attention will be paid to present the humorous side of Dickens' characters while at the same time the narrative will be preserved. Among those who witnessed the performance in New York, Wednesday, were Raymond Manley, Schuyler Line, Egbert Fountain, Bruce Conlin, Madeline Strader, Ruth Douglas and Jessie Stewart.

BUSINESS ASSOCIATES AT H. R. PHILLIPS' FUNERAL

The funeral service of Henry R. Phillips was held at the late home on Rockview Terrace, North Plainfield, at 2:30 o'clock yesterday afternoon. There was a large attendance of relatives and friends, including many business associates from New York. The simple service of the Episcopal church was conducted by Rev. E. Vicars Stevenson, rector of Grace church, of which Mr. Phillips was a member.

There were many beautiful flowers expressive of the high esteem in which the departed was held, by both relatives and friends. During the service a male quartet comprising S. Frederick Smith, organist of Grace church; William Tallamy, Bertram Tallamy and Elmer D. Cutting, sang three selections: "For All the Saints Who From Their Labors Rest," "O God Our Help in Ages Past," and "Fight the Good Fight With All Thy Might." The burial took place in Hillside cemetery.

MRS. GEORGE W. RANDOLPH LAID AWAY IN HILLSIDE

The funeral service of Mrs. George W. F. Randolph was held at her late home, 909 West Front street, at 3:30 o'clock yesterday afternoon. There was a large gathering of friends and neighbors. Rev. Gabriel Reid Maguire, pastor of the Park Avenue Baptist church, officiated in the absence of Rev. Dr. Philip B. Strong, of the First Baptist church, who was Mrs. Randolph's pastor.

Following a prayer and the reading of Scripture, Mr. Maguire made a short address. He referred especially to the devoted Christian life of Mrs. Randolph, of her love for her home and church throughout the many years she had lived in Plainfield.

During the service a quartet composed of Miss Etta Raybert, soprano; Mrs. F. M. Ward, contralto; William Holmes, baritone, and George Smith, tenor, sang "Lead, Kindly Light," "Abide With Me," and Tennyson's "Crossing the Bar."

There was a large display of floral tributes, including one from Mrs. Randolph's Sunday-school class of which George H. Chapman is teacher; a pillow bearing the word "Mother," from Mrs. Randolph's daughter and husband; a wreath bearing the word "Grandma," from the grandson and many others. The burial was in Hillside cemetery and the pall bearers were George E. Greenleaf, Wallace R. Clarke, A. L. Force, Charles Rocap, Edward E. Brown and Charles VanWinkle.

FUNERAL OF THE MAN WHO BUILT RAILROAD STATIONS

The funeral of Sering P. Hoffman, foreman in years past on many station building contracts along the Central and the Pennsylvania Railroads, was held at 2:30 o'clock yesterday afternoon at the home of his daughter, Mrs. James A. Love, on Duer street, North Plainfield, and was largely attended by relatives and friends, including many neighbors who had known Mr. Hoffman during the greater part of his residence here. Rev. Dr. Charles M. Anderson, pastor of the First M. E. church, of which Mr. Hoffman was one of the oldest members, conducted the service. He was assisted by Rev. Dr. William E. Honeyman, a close neighbor, who offered prayer.

Dr. Anderson read Scripture selections and made a short address, in which he referred to the Christian character of the departed and his faithfulness in attending the services at the church of which he was a member; also of his interest in the Sunday-school. There were many floral tributes, including one from the Sunday-school class of which Mr. Hoffman was a member.

The burial was in the Methodist cemetery on Plainfield avenue and the pall-bearers were Thomas S. Armstrong, Joseph A. Humble, T. B. Drake, C. K. Compton, L. E. Barkalew and James Lunger.

—Read the Plainfield Daily Press

—Try a Press want ad.; it will bring results.

Saturday Bargain Sales

FROM 10 TO 12 IN THE MORNING

Serges, 65c a yard. All wool serge, 42 inches wide, in black, navy, brown, garnet and white; reg. price 79c.

Dress Shields 15c. Made by the Omo Co., odorless and impervious, sizes 2, 3 and 4; worth reg. up to 25c.

Child's Rompers 45c. K. & E. Brand, made of best quality plain color chambray; sizes 1 to 6; usually 75c.

Auto Veils 89c. Fine quality chiffon auto veils, 3 yards long, in all colors, and black and white; hemstitched ends; $1.25 value.

Morris Chairs $7.50. Good heavy frames, in oak and mahogany finish, complete with cushions in either velour or chase leather; values to $12.50.

Door Mats 35c. Extra heavy brush cocoa door mats, size 14x17 inches; reg price 50c.

FROM 3 TO 5 IN THE AFTERNOON

Welsbach Lights 29c. Inverted lights, all complete with burner, opal globes and mantle; worth reg. 75c.

Swiss Flouncings, 42c a yard. 27 inches wide; the new English eyelet patterns, on firm quality swiss; worth 75c.

Satin Foulards, 11c a yard. 27 inches wide, in a variety of pretty dots and figures, in light and dark colors; reg. price 19c.

Muslin Gowns 78c. Also Chemise, a lot of sample garments slightly mussed from handing; worth up to $1.50.

Umbrellas 79c, worth $1.00. In ladies' and gents' sizes, fast black Gloria, with natural handles.

Linen Suiting, 23c a yard. Fine quality bleached, all linen, soft finished, 36 inches wide; worth 39c.

FROM 8 TO 10 IN THE EVENING

Ladies' Stockings 33c. Fine lisle thread, fast black, double soles, high spliced heels and garter tops; equal to any sold at 50c.

Reno Rugs 39c. A new Colonial rug, suitable for bath and bed rooms, sizes 18x36; worth reg. 75c.

Cuticura Soap 17c, the regular 25c size. Without a doubt the best medicinal and toilet soap ever made.

Men's Sweaters 78c. Heavy ribbed, coat style, with large pearl buttons, in white, oxford grey and brown; worth $1.25.

Sheets at 47c. Made of good quality soft finished muslin, size 72x90, with genuine welded seam; worth 75c.

Muslin Drawers 19c and 39c. Two lots of sample garments, slightly mussed from handling; some excellent values in the lot.

THE GREAT MARCH SALE OF GOOD HOUSEKEEPING WARES NOW GOING ON IN OUR BIG BASEMENT SALESROOM IS ATTRACTING BUYERS FROM ALL DIRECTIONS. DON'T FAIL TO VISIT THIS DEPARTMENT AND GET SOME OF THE SPLENDID BARGAINS OFFERED.

BOUND BROOK AND DUNELLEN DELIVERIES TUESDAY AND FRIDAY.

Woodhull & Martin Co.

WESTFIELD AND FANWOOD DELIVERIES WEDNESDAY & SATURDAY.

CHRISTIAN FIELD.

Rev. Gabriel Reid Maguire of the Park Avenue Baptist church will preach tomorrow night on "Signs of His Coming," it being one of a series of special sermons.

Rev. Frank Fletcher, of this city, will occupy the pulpit at the First Baptist church, tomorrow, morning and evening, in the absence of the pastor, Rev. Dr. Philip B. Strong.

The Rt. Reverend Dr. C. P. Anderson, Bishop of Chicago, will be the special Lenten preacher at Grace church tomorrow morning at 11 o'clock and again at 4:30 o'clock in the afternoon.

— Mrs. I. B. Seevers, of Belvidere avenue, entertained a bridge club Thursday afternoon. Four tables were in play. The prize winners were Mrs. R. G. Newman and Mrs. Harry W. Marshall.

Mr. and Mrs. Louis K. Hyde, left Thursday for a trip to Panama.

— To sing with a toothache is as pleasant as having your friend borrow money when you're trying to borrow from him.—Florida Times-Union.

Bulls in the House of Commons.

"The house of commons is a regular bull pen," said an Englishman. "I heard a Tory member say recently in praise of bishops: 'Bishops are not really stiff and starchy. There's a good heart beating below their gaiters.'

"An imperialist declared in a debate: 'No Ireland, no Wales, no Scotland; one only Britain. Such are the words the mouth of our sovereign has always had in its eye.'

"An Irish Unionist said of an Irish Nationalist, 'Shall this man come into this house with unblushing footsteps, with the cloak of hypocrisy in his mouth, and draw 5,000,000 acres out of our pockets?'

"An excited labor member once shouted, 'If this bill passes I see before the workingmen of England a future from which they have been for too many years kept out.'"

Tearful Statesmen.

There was a time when English statesmen wept upon small provocation. Pepys makes frequent reference to this weakness, while the story of the long parliament as written by D'Ewes gives the impression that the legislators of that day were singularly prone to tears. They wept on the slightest provocation, and sometimes their excessive grief was so noisy that proceedings had to be stayed until the lachrymose lawmakers could compose themselves.

—Try a Press want ad.; it will bring results.

REAL ESTATE
FOR SALE—RENT—EXCHANGE

FOR RENT—1355 Watchung Avenue, lot 75x300, house contains 10 rooms and 2 baths, parquet floors and steam heat; garage; $100 month.
FOR SALE—7-acre farm adjacent to Plainfield; barns, chicken house for several thousand fowls; house contains 9 rooms and bath, city water, electric light; all kinds of fruit; can be bought right and will include all tools and equipment.

EDMUND RUSHMORE
Singer Building, New York — 212 Park Avenue, Plainfield

ORGANIZED 1864
THE FIRST NATIONAL BANK OF PLAINFIELD.
A COMMERCIAL BANK WITH SAVINGS and SAFE DEPOSIT DEPARTMENTS.
FOUR PER CENT INTEREST PAID ON SAVINGS ACCOUNTS.

Headquarters for
Gibson's
RYE
E. C. Wescott,
115 East Front Street.

RITZ Inc.
BABCOCK BUILDING
CANDIES, ICE CREAM, DAINTY LUNCH

ACCOUNTS OF FIRMS, SOCIETIES AND INDIVIDUALS INVITED

The City National Bank of Plainfield is especially well prepared to transact the banking business of firms, societies and individuals, who may rely upon prompt, courteous consideration and the best terms consistent with wise business methods.

CITY NATIONAL BANK PLAINFIELD N.J.
ORGANIZED 1875

4% Interest Paid on Savings Accounts
3% Interest on Daily Balances of $500 or over

Capital $150,000.00. Surplus and Profits $285,000.00 (all earned)

THE LATEST AND MOST WONDERFUL

(Showing action drawn out for playing)

IN THE PLAYER LINE

THE CHRISTMAN ATTACHABLE ACTION can be installed in any style or make of piano.

DEMONSTRATIONS at Kolb's Ice Cream Parlors, 112 West Front St. from 3 to 6 p. m., Saturdays 1 to 10

E. D. YOUNG, Agent

Also Expert Tuning, Regulating and Repairing.

1135 W. Front St. 'Phone 944-W.

COAL DEALERS.

HONESTLY!!

grade coal than we do in our COAL Honest throuout all coal—an elimination of all state, dust, etc., a clean, clear-burning fuel thruout. Don't overlook the threatened strike—economize by placing your order in time as delivery will be doubtful if the expected labor troubles take place as expected shortly.

Present prices enable you to stock up for next winter, too, at a saving.

RICHARD PARROTT, Jr.
686 SOUTH SECOND STREET.
'Phone 1569.

TRY TEMPLE'S COAL

574 So. 2nd St. Tel. 231

TenEyck & Harris,
Dealers in
LEHIGH VALLEY COAL

Office Rowley's Drug Store, 21 W. Front St. Tel. 2081-J-2.

GEO. O. STEVENS COAL
747 WEST FRONT ST.

R. L. CLINE
(Successor to C. H. Rugg & Co.)
BEST QUALITY LEHIGH COAL
Yard and office 432 W. 3d St. Tel. 9

TenEyck & Kelley
COAL
741 South Ave. Tel. 1151

N. MEYERS & SONS
COAL
COKE AND WOOD
Office Tel. 1152-w Yard Tel. 1911-w
21 Watchung Av. 4th & Washington Sts

WALKS
We Construct Them
Trap Rock, Cement
Experience
R. G. BUSH
Tel. Con. 743-5 South Ave

L. Moraller & Son
Watchmakers and Jewelers,
WATCHES,
CLOCKS and
JEWELRY
Fine Watch and Clock Repairing a Specialty.
219 Park Ave. Plainfield, N. J

HENRY WIERENGA
Residence 'Phone 517-8.
FURNITURE, FREIGHT, BAGGAGE EXPRESS AND RIGGER.
PIANO MOVING A SPECIALTY

NEW YORK AMUSEMENTS

Actor Louis Mann with his widely discussed comedy of laughs and thrills "Elevating a Husband," presents one of the most interesting situations of the current theatrical season in New York. Already this brilliant and temperamental star has been compelled to transfer his company to three different theatres in the short space of three months. Now his managers, Messrs. Werba and Luescher, announce a fouth move beginning Monday, March 11, when the star and his clever play will follow Ethel Barrymore at the Criterion theatre. When Mr. Mann learned that he would have to give up the Liberty theatre some time ago he declared he would petition his friend, Mayor Gaynor, to allow him to pitch a tent in Long Acre Square rather than give his consent to taking "Elevating a Husband" away from New York. Fortunately his managers have made it unnecessary to play in a tent because they announce that they have now secured a lease on the Criterion from Charles Frohman. Throughout the perigrinations of "Elevating a Husband" Mr. Mann has been followed by enthusiastic audiences.

Never have the dangers of those who "go down to the sea in ships" been so glaringly portrayed as in "The Greyhound," which is now drawing crowds at the Aastor theatre. What Cruikshank was to Dickens, what Alma Tadema did for the early Romans, at a much later day the firm of Paul Armstrong and Wilson Mizner are doing for the Rogues Gallery. In "The Deep Purple," they confined themselves to crooks on a comparatively easy keel, as it were—crooks who had no use for sailing the ocean but, but who preferred to keep the soles of their feet close to those more or less primrose paths which are supposed to intersect certain asphalted pavements of the Tenderloin. These crooks, it must be admitted, impressed one more seriously than many of the deep sea robbers which infest the many decks of the Mauretania in the present play; they seemed mor e real, in their viciousness and more human, too, for the matter of that, but for those in search of a real melodramatic orgy we can recommend nothing more stimulating than "The Greyhound" at present.

—The Journal of Civilization, as Harper's Weekly, calls itself, is now for Champ Clark, evidently discerning in the statesman who said that "Cleveland and McKinley were "sam ages cut from the same dog" a civilization of the Attic type.—Columbia State.

BROUGHT TO LIGHT.

Plainfield People Receiving the Full Benefit.

There have been many cases like the following in Plainfield. Everyone relates the experience of people we know. These plain, straightforward statements will do much toward relieving the suffering of thousands. Such testimony will be read with interest by many people.

Mrs. Anthony Wahl, R. F. D. No. , Plainfield, N. J., says: "I had such distressing pains in my back that I could hardly stand and it was out of the question for me to stoop. I was all crippled up and I knew perfectly well that my kidneys were the cause of my trouble. A neighbor recommended Doan's Kidney Pills to me and on her suggestion, I used them. They gave me almost immediate relief and three boxes changed me from a chronic sufferer to a healthy woman. I still take Doan's Kidney Pills occasionally when a cold settles on my kidneys and they act as a preventive of any serious recurrence of my former trouble. You may publish this account of my experience for the benefit of other kidney sufferers."

For sale by all dealers. Price 50 cents. Foster-Milburn Co., Buffalo, New York, sole agents for the United States.

Remember the name—Doan's—and take no other.

YOUR SIGHT

May need taking care of. Beware of eye strain, either with the naked sight or by wearing the wrong glasses. Your headaches may be caused by defective vision and correct lenses will furnish immediate relief. Consult

STILES & CO.

PHILADELPHIA EYE SPECIALIST
at 107 East Front Street, Every Thursday.
Hours 10:00 a. m. to 5:00 p. m.

Cookery Points

One Egg Cake.

Cream a half cupful of butter, work in one cupful of sugar, then one egg yolk. When smooth stir in one cupful of milk and gradually two cupfuls of sifted flour, with two teaspoonfuls of baking powder. Flavor with vanilla, bake and ice with the following: Beat one cupful of confectioner's sugar slowly into the white of one egg and flavor with a half teaspoonful of vanilla. Stir over the fire a half cupful of grated chocolate, two tablespoonfuls of confectioner's sugar and one tablespoonful of hot water until smooth, then add one more tablespoonful of hot water and stir into the sugar and beaten egg. Nuts may be added, whole or chopped.

Veal Croquettes.

Mince fine one cupful of cold veal, add a half cupful of cooked sweetbreads, also cold and minced, one cupful of cooked rice, a few drops of onion juice and minced parsley, celery or thyme to season. Moisten with a little veal stock and heat over the fire. Add salt and pepper and beaten egg yolk. Cook for one or two minutes and turn out on a dish to cool. When firm and cold form into croquettes, egg shape, roll in bread crumbs, then in beaten egg, to which a tablespoonful of milk has been added, again in the crumbs and fry in hot fat until a rich brown. Minced chicken may be substituted for the veal and sweetbreads.

New Scrambled Eggs.

The member of your family who scorns scrambled eggs may enjoy them in a new, glorified form. Cut thin slices of ham in strips like matches. Mince an onion. Fry both in butter seasoned with salt and pepper, and when nearly done add three or four slices of mushrooms. Make a circle of the ham and onions and place the scrambled eggs in the center, garnishing with parsley.

Another variation is to spread round croutons with a layer of sweet red pepper cooked, then the scrambled eggs, then a springling of truffles. All scrambled eggs must be served at once and must not be tough.

Banana Croquettes.

Peel six bananas, cut a slice from each end, then cut into crosswise sections. Dredge well with powdered sugar and marinate one hour in the juice of two oranges, turning the sections over now and then. Roll in beaten egg, then in grated crumbs, and fry in deep hot fat. For the sauce, strain the sirup after the bananas have been taken out, bring just to boiling point, then thicken with one tablespoonful cornstarch stirred smooth in a little cold water. Cook until clear, take from the fire and add a half teaspoonful of orange extract.

Pot Roast.

Use any kind of meat. Put into an iron pot a tablespoonful of meat fryings or butter; let it brown; wash off the roast and put into the pot. After it begins to fry, pour in enough water to half cover the meat; season with pepper and salt; cover and stew slowly. As the meat begins to fry, add more water; turn it often, and cook about three hours. A half hour before serving add either Irish or sweet potatoes, or turnips; allow to brown with meat. If turnips are added prepare browned sweet potatoes separately.

Dried Fruit.

Dried fruit tastes just as good when stewed in the oven, and this method has its advantages—the fruit will not dry and burn, it will remain whole and may be cooked while roasting or baking. Wash the fruit, pour boiling water over it and let it stand in a covered dish until ready to put in the oven. Then add the sugar, cover lightly and let the heat of the oven do the cooking. Prunes are always delicious when stewed in this way.

A Delicious Rabbit.

A treasured rule for Welsh rabbit in a girl's recipe book calls for a quarter of a cupful of milk, three ounces of Cheddar cheese cut into small dice, an egg, a tablespoonful of butter, salt, a little mustard and a shake or two of paprika. Bring the milk to a boil, put in the cheese and stir until it is melted. Then add the egg and seasonings, stir until the mixture is creamy and turn over toasted bread or crackers.

A Sandwich Novelty.

White bread sandwiches sprinkled with sugar are a delight in one household where everybody has a sweet tooth. It may be that the fashionable "nervous stomach" has been cultivated as much by the goodies in the way of cakes and bonbons served at daily teas as anything else. Sweet sandwiches are twice as healthy and to most persons are a welcome relief from the universal American cake habit.

Southern Johnnycake.

For southern johnnycake make a batter of half a cupful of sugar, an egg, four tablespoonfuls of drippings or butter, a level teaspoonful of soda dissolved in a cupful of sour milk, a cupful of cornmeal and a cupful of flour. Put a large tablespoonful of lard into an iron frying pan, and when it is very hot turn in the batter and bake in a hot oven. Southern cooks scorn a tin baking dish for this cake.

—"Gimme your watch and chain," said the train robber.

"Great Scott!" sobbed the Pullman porter, "ain't there no ethics in our profession?"—Washington Star.

IN WOMAN'S REALM

BASQUE EFFECTS.

Lace an Important Factor of Summer Frocks.

DELIGHTFUL COSTUME OF TAN NET.

Basque effects are being pushed by designers of costumes this season, but it remains to be seen whether the idea is going to "take" with their patrons. The gown illustrated shows the basque notion in its incipient stage. The material employed in this costume is a pale tan net trimmed with bands of venise lace. The lace of the bodice is also mounted on the tan net. A very modish touch is to be found in the plaited frill at the foot of the skirt and the slashed trimmed velvet coat, with button trimmed coattails at the back.

The KITCHEN CUPBOARD

STUFFED EGGS.

EGGS appear on the Lenten table so often that the following recipes, which make dainty and appetizing luncheon dishes, may be useful in many households.

Some Luncheon Dainties.

Eggs With Ham.—Boil as many eggs as are needed, take off the shells and cut them in half lengthwise and remove the yolks without breaking the whites.

Mash the yolks in a bowl, season to taste, add a small lump of melted butter, a bit of cider vinegar and a trifle of dry mustard. When a smooth paste put in some cold ham chopped very fine, refill the whites with this mixture and garnish with parsley.

Eggs With Chicken.—Boil a half dozen eggs for twenty minutes, take off the shells and cut lengthwise. Take out the yolks and lay the two halves of the white together.

Mash the yolks and add two teaspoonfuls of soft butter, a few drops of onion juice and half the quantity of minced chicken. Season to taste and add a pinch of salt, pepper and mustard.

Fill the whites with the mixture and press the two halves together evenly.

Spread the remainder of the mixture on a shallow dish and place the eggs on it. Cover with a thin white sauce or gravy.

Sprinkle buttered crumbs over the whole and bake till the crumbs are a delicate brown. Garnish with parsley.

Stuffed and Then Fried.

Eggs With Veal.—Let these eggs boil for ten minutes, then lay them for five minutes in cold water. Take off the shells and cut the eggs in half lengthwise. Remove the yolks, beat them smooth with a little melted butter and salt and pepper to taste and work in thoroughly.

Fill the halved whites with this mixture. Lay them on a hot platter and set in the oven until heated through, then pour about them a thick tomato or brown sauce and serve.

Fried Stuffed Eggs.—Boil the eggs hard, then take off the shells. Make a cut in each and carefully remove the yolk. Put all the yolks into a basin with two ounces of butter, three teaspoonfuls of anchovy sauce, one teaspoonful of chopped parsley and a little salt and pepper.

Work the ingredients well together, then fill in the whites of eggs with the mixture.

Dip each egg in flour, then beat up an egg, brush the stuffed eggs over with it, then roll them in breadcrumbs and fry in boiling fat until a golden brown.

Anna Thompson.

FASHION PREDICTIONS.

Spring Color Combinations—A New Hatpin.

Gray united to one of the deeper and now fashionable shades of yellow is one of the happiest of color combinations.

The fashions of the season are far from tyrannical, and, if nothing is absolutely new, we can console ourselves with the thought that everything is permitted.

The double stem hatpins, which take a firm grip of the hair, are novelties that have recently been introduced with some success, though the older style is still preferred.

Just such smart little morning frocks as the one pictured are liked by the

SMART DRESS IN SHIRT WAIST STYLE.

summer girl. The shirt waist is of the mannish sort and the skirt is on the modish straight lines of the moment.

JUDIC CHOLLET.

These May Manton patterns are cut in sizes for misses of fourteen, sixteen and eighteen years of age. Send 10 cents each for these patterns to this office, giving numbers, skirt 7346 and waist 7357, and they will be promptly forwarded to you by mail. If in haste send an additional two cent stamp for letter postage, which insures more prompt delivery. When ordering use coupon.

No..... Size.....

Name .....

Address .....

.....

Kimono Sleeves Are Out.

Kimono sleeves are out of the running in spring fashions, and set in sleeves are the order of the day in all the new models, the armhole usually

FROCK OF EMBROIDERED BLUE LINEN.

being emphasized by special trimming. The charming gown of embroidered blue linen illustrated has the new set in sleeve.

The Rabbit's Nest.

Hunting the nest of the Easter rabbit is looked forward to in Germany by the children with the same eagerness as our little ones hang up their stockings at Christmas.

While the chicken shares the honors with the rabbit, it is always the latter who sits on the nest for which the children hunt with such avidity.

The children's parents hide this nest with great care, so often the entire morning is consumed before it is discovered with the treasured eggs, each containing a gift.

Some of the eggs are made of cotton; others are the real shells carefully emptied of their contents.

—Advertise in the Daily Press.

ROYAL Baking Powder
ABSOLUTELY PURE

Makes delicious home-baked foods of maximum quality at minimum cost. Makes home baking a pleasure

The only Baking Powder made from Royal Grape Cream of Tartar

No Alum — No Lime Phosphates

PERSONAL.

Bowman Trumpore, of Centerville, has returned home after a visit with friends here.

Letter-carrier Daniel VanWinkle has recovered from a recent illness and returned to work.

Rev. Evarts C. Conover, of East Second street, is recovering from a severe attack of neuraglia and grip.

Miss Hazel Allen, of Titusville, Pa., is the guest of Miss Helen Sadler, of the New Madison apartments.

Miss Margaret Dunn, of East Millstone, will spend Sunday with Mr. and Mrs. Arthur VanCleef, of Grant avenue.

Miss Minnie Brokaw, of this city, who has been spending two weeks with her mother at Harlingen, has returned.

Councilman Fred Endress, who has been detained at home with a severe attack of neuralgia is able to be out again.

Miss Margaret Holly, of Park avenue, who was operated upon at Muhlenberg Hospital, recently, returned home todya.

Miss Mary McCullough, the daughter of R. H. McCullough, of Steiner place, has entered the German Hospital in New York as a pupil nurse.

Mr. and Mrs. Joseph T. Vail, of Putnam avenue, have returned from a month's pleasure trip to Palm Beach, Daytonia and other interesting points in the south.

—Read the Plainfield Daily Press.

—Advertise in the Plainfield Daily Press, it pays.

GO TO
GEORGE A. SCHEELEIN & CO.'S
for Fresh Jersey Meats and Poultry; also Fresh Jersey Vegetables. Extra Low Prices for Cash.
104 North Av., cor. Park. Tel. 463-R

SMALLEY Bros.
117 NORTH AVENUE.
BUTCHERS
CHOICE MEATS
GAME IN SEASON.
ROASTING AND BROILING CHICKENS A SPECIALTY
BERKSHIRE SAUSAGE (none better).
Orders called for and delivered.
Telephone 38-J.

Advertisements
—For—
New York Herald,
World, Times, Sun, Journal,
Telegram, American,
Brooklyn Eagle, Globe
—and—
Newark Evening News
Received at
PLAINFIELD DAILY PRESS
At Regular Office Rates.

JOHN WIRTH
(Successor to Henry Liefke)
BAKERY AND CONFECTIONERY
201-203 West Front St. Tel. 728
Orders delivered at short notice.

JOHN WINZENRIED'S
Storage Warehouse
316-318 WEST FRONT ST.
Separate Rooms—Clean and Dry.
Furniture removed with care
Tel. 616-R. Residence 312 Lee Place

FRANK NEIDIG'S
LINCOLN MEAT MARET
OYSTERS R in Season.
Fine Meats of all Kinds.
94 Somerset Street
Telephone 781.

MORTGAGE MONEY.
Any section of New Jersey, improved real estate or vacant lots, city or suburban property, in sums of $100 to $5,000, from one month to one year, on first, second and third mortgages.
1st Mtgs., 5% interest.....70% of value
2nd Mtgs., 5½% interest.....80% of value
3rd Mtgs., 6% interest.....90% of value
Money obtained quickly and upon short notice.
N. Y. & N. J. MORTGAGE CO.
Suite 822, 239 Broadway, New York City.
2 4 1mo

PAINTERS AND DECORATORS.

AGENTS FOR
LIKE TILE
The Sanitary Wall Covering
WOOD KRUSTA
Aorochrome Washable Wall Decoration.
Interior Decoration a Specialty
Woolston & Buckle
Painters and Decorators,
145 NORTH AVENUE.

Paint that Stays Painted
That has been my slogan for years. I aim to do the best possible painting—using only the best materials that the manufacturers can furnish and employing the most skilled mechanics that can be procured. I stand back of every job I do, and when I am allowed to use my own judgment in regard to the best method of doing it, I will gladly make good any work that by any chance proves defective.
JAMES C. HANSEN
Dealer in Wall Paper, Paints, Oils, Glass, Etc.
141 East Front St., Plainfield. Tel. 346.
Estimates cheerfully furnished.

PYRAMID PAINTS
are unrivalled for durability, beauty and economy; send for circular and learn something.
THE CRESCENT COLOR CO.
Dunellen, N. J.
Tel. 1521-W, Plainfield.

JOHANSEN BROTHERS
Painters & Decorators
OFFICE 169 NORTH AVE.
The Mulford Real Estate Agency.
First Class Work Guaranteed.

M. WARREN
PAINTER, DECORATOR
and PAPERHANGER.
85 SOMERSET ST.
Opp. Saengerbund Hall. Tel. Con.

J. C. POPE & CO.
INSURANCE
AGENTS
110 E. Front St. Plainfield, N. J.

—Advertise in the Plainfield Daily Press, it pays.

"AT THE FOUNTAIN"

These Cold Days Try a Cup of
Hot Coffee
Hot Chocolate
Hot Beef or Clam Bouillon
10 Cents a Cup

T. S. ARMSTRONG The Apothecary
Cor. PARK and NORTH AVES.

THE PLAINFIELD FLOWER SHOP
Formerly the Wadley Flower Shop
Special Sale of Ferns and Primroses,
Friday and Saturday, at 25c each
WEST FRONT STREET AND CENTRAL AVENUE.
PLAINFIELD, N. J. 'PHONE 1721.

THE BOUND BROOK NURSERIES
Beautify Your Country Home Grounds
Ornamental Evergreens
Trees, Plants, Shrubs and Fruits
Landscape Contractors.
GREENHOUSES AND NURSERIES,
River Road, Bound Brook, N. J. Tel. 161.

FLOWERS FOR ALL OCCASIONS
Daily shipments from our green houses. Decorations for weddings and banquets a specialty.
Chas. L. Stanley
159 East Front St. 'Phone 928
Dealer in fine flowers, palms and ferns. We deliver in any part of Greater N. Y. or any city of the U. S. Floral design work by floral artists. Prices always moderate.

L. L. MANNING & SON.
STEAM GRANITE WORKS.
Corner Central Ave. and West Front St.
Opposite First Baptist Church.

PRESS CLASSIFIED COLUMNS

Plainfield's Greatest Want and Exchange Market

COPY RECEIVED UNTIL 2 P. M. DAILY

One cent a Word for first insertion, one-half a cent a word for each subsequent insertion of the same advertisement for less than one month. Fifty cents a line, (six words) for one month. **DOUBLE CHARGE FOR CAPITALS. NO ADVERTISEMENT RECEIVED FOR LESS THAN 10 CENTS.**

The Plainfield Daily Press cannot give information regarding advertisements for which answers are to be sent care of the Press. Persons replying to office addresses must mail or leave written answers as stated in advertisement.

OLIVE OIL
Our Own Importation, Just Received
Direct from France.
Gallons, Half Gallons, Quarts, Pints
THE QUALITY IS UNSURPASSED.
Highly recommended by physicians
for medicinal purposes.
FINEST BLENDS OF COFFEE
FRESH GREEN VEGETABLES
NEUMAN BROS.
GROCERS
Watchung Ave. and Fifth St. Telephone 760
Efficient and Rapid Delivery Service to All Parts of the City

Sanger's White Elephant.

"I was exhibiting 'the only white elephant ever seen in the western world,'" relates Lord George Sanger in his book, "Seventy Years a Showman," "when I was honored by a visit from King Edward, then Prince of Wales. After the performance I conducted the prince through the stables and showed him all there was to see. When we came to the 'white elephant' stall his royal highness suddenly turned to me and said, 'Sanger, is this really one of the sacred white elephants?'

"To this I replied: 'Well, your royal highness, a showman is entitled to practice a little deception on the crowd, but I should never think of deceiving my future king. It is certainly a 'white' elephant—in fact, a very white elephant, but only because we give him a coat of special whitewash twice a day!'"

The Backteriologist.

A Richmond negro chanced to meet on the street a friend who complained of much "mis'ry." Indeed, the afflicted one was in despair, so "tuckered out" was he.

"Wot seems to be de matter?" asked the first Negro.

"Jim," said the other with a moan and a gesture indicating the portion of his anatomy that was giving him so much trouble, "I's got sech awful pains in mah back heah!"

Jim assumed an air of great solemnity and wisdom. "In dat case," said he, "dere's only one thing fo' yo' to do. Jes' yo' put yo's'f in de hands o' dat Doctah Blank. I hears dat he's de finest backteriologist in de whole souf."—New York Press.

Buddhism.

Buddhism started with Gautama Buddha about 600 years before the Christian era, and it numbers among its adherents more than a third of the human race. Buddhism is confined mainly to Asia—Manchuria, Mongolia, Korea, Tibet, China, Japan and the large islands off the Asiatic coast. Though born in India, Buddhism is not strong in that country today, being driven out by the old Hinduism of which it is the offshoot.

Distraction Needed.

"You don't seem to be making much progress in golf."

"No," replied Mr. Cumrox. "It worries. Do you know I sometimes wish that I was back in business so as to have something to take my mind off the game."—Washington Star.

—Advertise in the Daily Press.

Notice.

The Board of Education of North Plainfield respectfully invite the citizens of the Borough to meet at the Somerset Street School building, on Monday evening, March 11, at 8 o'clock, to inspect the plans and discuss the subject of a new heating system for the Somerset Street School.

JUSTICE H. COOLEY,
President, Board of Education.

NOTICE TO PUBLIC.

My wife, Mrs. E. W. Bergman, having left my bed and board without just provocation, I notify all persons that I will not be responsible for any debts contracted by her.

E. W. BERGMAN.

DIED.

EDGAR—At Plainfield, N. J., on Friday, March 8, Miss Anna Edgar, daughter of the late Joseph and Lucy Edgar.

Funeral services Tuesday, March 12, at 3:30 p. m., at Grace Episcopal church. St. Louis (Mo.) and La Crosse (Wis.) papers please copy. 3 9 2

AUCTIONEERS.

Murray, the Auctioneer
is now located at the old Auction Room Stand, 326 West Front street near Grove. Household goods and merchandise of all kinds bought and sold. We also pack China and crate furniture and have good dry storage rooms at moderate charges.
Over 20 years experience in business and conducting sales.
ROBERT MURRAY,
Auctioneer and Appraiser.
326 West Front St. 'Phone 666

The Leading
Auctioneers
W. A. SCHORB & CO.
Also Dealers in Second Hand Furniture--Bought and Sold.
120 Madison Av., Jackson Blg
Telephone 1707-W.

STARCK'S
AUCTION ROOMS
SOMERSET ST.
FURNITURE, PICTURES & VIOLINS
Bought and Sold.
'Phone 872-R.

MONEY
can be procured here at legal interest and a very reasonable charge for our services as your broker.
We give customers a copy of agreement, which plainly shows amount received, number of payments to be made, and the discount if settled before maturity. Honorable dealing and courteous treatment.
Household Loan Co.
148 East Front Street,
PLAINFIELD.

Royal Bakhara Rug
6 feet 7 x 10 feet.
In fine condition; an unusually large size; about 150 years old, very rare.
FOR SALE BY
S. K. ANANSON & SONS,
Importers Oriental Rugs and Carpets
156 East Front Street, Opposite Woodhull & Martin.

T. A. Moore
UNDERTAKER
612 E. Sixth St.
TEL. 741-R

Established 1872.
P. CASEY & SON,
UNDERTAKERS AND EMBALMERS
Office, 116 Park Ave., Tel. 884-W. Res. 417 W. 2d St. Tel. 903-R. Office open day and night. N. Y. office 10 E. 22d St., Tel. 7094-Gramercy

A. M. RUNYON & SON,
UNDERTAKERS.
402 Park Avenue. Telephone No. 40. Office open day and night. Office or Hillside Cemetery.
New York office—50 Great Jones St. Tel. call 2245-Spring.
New York Embalmers License—1229.
New York Registered Licensed Undertaker No. 215.

HAND'S EXPRESS CO.
STORAGE
All Rooms Separate, Light and Dry
Furniture Packed and Shipped
Office 69 Somerset St. 'Phone 541

Watchung Express Co.
Incorporated.
120 Madison Ave. Tel. 1664-M-2
All Orders Promptly Attended To.

REAL ESTATE.

THE STATE TRUST COMPANY
Real Estate Department.
WHO WANTS A SMALL FARM NEAR TOWN?
We have to offer house of ten rooms, outbuildings and one acre of land on Park avenue, convenient to trolley, price $5,000. An opportunity for some one desiring a small country place.
2 10 tf

REAL ESTATE FOR SALE.

FOR SALE—House, 21 Fairview avenue; cheap to quick buyer; owner in town for short time. Call evenings. 669 Madison Ave. 2 23 tf

FOR SALE—New five room and attic house; half acre or more land; just over city line; easy terms. Fountain, 936 West Seventh street. 3 7 3

FOR SALE—Investment property, paying from 12 to 20 per cent.; easy payments. U. B. Crane, 138 North avenue.

FOR SALE—7 room house, all improvements. 719 Essex street. 3 7 6

CHOICE LOT for sale—Berkley avenue, Netherwood; 95 foot front by about 235 deep. R. I. Richardson, Westfield, N. J. Phone 66-J. 10 8 tf eod

FOR SALE—New five room house, in borough; price $1,800; $1,000 cash required. Address Cash, care Press. 3 9 6

FOR SALE—House and lot, 926 West Fifth street; 2 poultry houses with run, peaches and grapes; more than enough for home use. 2 24 1mo

FOR SALE—A few choice lots on Union street; the cheapest lots in Plainfield for the money. J. T. Vail. 7 19 tf

WANTED TO RENT.

WANTED—Two or three unfurnished rooms, suitable for physician's office; preferably on Front street, Madison avenue or Central avenue. Communicate with 731 West Third street; 'Phone 671-W. 2 5 tf

CHICKENS AND EGGS.

ANCONAS—Fine winter layers; hatching eggs, $1.25 setting. Address Anconas, care Press. 2 21 1m

FOR SALE—15 hens, hen house and run; also blue flame oil stove and oven. Erwin, 1022 West Front street. 3 4 tf

REAL ESTATE AGENTS.

REAL ESTATE for sale, rent and exchange. Insurance in strong companies at lowest rates; money loaned on real estate. Thickstun & Emmons, 197 North avenue. tf

HELP WANTED—MALE.

MAN CANVASSER
A large New Jersey Corporation wants an experienced canvasser for local house-to-house soliciting; liberal salary and commission; give full particulars in first letter; applicants will be given personal interview, and if you are the right party for the position a contract will be given; work starts at once; steady employment. Address "Canvasser," 62 Market street, Newark, N. J. 3 4 6

WANTED—Experienced gardener, single man. Address G., care Press. 2 28 tf

WANTED—A respectable honest man, strictly temperance. Apply Frank Linke, 227 West Front street.

WANTED—Lathe hand; also tool maker; steady work. Rushmore Dynamo Works. 3 9 3

WHITE man for church sexton. Address Work, care Press. 3 6 6

YOU ARE wanted to become railway mail clerk; $90 month; Plainfield examinations May 4th; questions and coaching sent free. Franklin Institute, Dep't. 234-N, Rochester, N. Y. 3 4 1mo

MONEY TO LOAN.

MONEY TO LOAN on bond and mortgage. Mulford, opposite depot. 12 28 tf

TITLES abstracted for purchasers of real estate and bond and mortgage loans. Chas. J. McNabb, 209 North avenue. 2 18 tf

MONEY TO LOAN on bond and mortgage. Charles L. Moffett, attorney, Woodhull & Martin building. tf

MONEY TO LOAN on bond and mortgage. J. T. Vail. 4 9 tf

MORTGAGES placed on good security. Francis J. Blatz, First National Bank Building. 8 21 tf

$25,000 TO LOAN at 5 per cent in sums to suit, on good mortgages. Elston M. French, 171 North avenue. 9 19 tf

WANTED—MISCELLANEOUS.

AUTOMOBILE wanted; late model small family car; A-1 condition; state full particulars and price. P. O. Box 263, Plainfield, N. J. 3 8 2

WANTED—Basket phaeton, with rumble seat, and cut-under run about, also, with rumble seat; both in good condition. Address M. D., care Press. 3 9 2

WANTED—To buy, stamp collection and coins. Address J. M., care Press. 3 9 3 s-m-w

WANTED—Fifty feather beds; will pay good price to get them quick. Address Forest, 167 Main St., Rahway, N. J. 3 5 6

HELP WANTED—FEMALE.

FINISHERS WANTED ON MUSLIN UNDERWEAR; A FEW INTELLIGENT LEARNERS TAKEN. APPLY NAT LEVY CO., RINK BLDG. 12 27 tf

WANTED—Girl for general housework. 243 Somerset street. 2 20 tf

WOMAN CANVASSER
A large New Jersey Corporation wants an experienced canvasser for local house-to-house soliciting; liberal salary and commission; give full particulars in first letter; applicants will be given personal interview, and if you are the right party for the position a contract will be given; work starts at once; steady employment. Address "Canvasser," 62 Market street, Newark, N. J. 3 4 6

WANTED—Competent well recommended girl for general housework; no washing. 672 West Seventh St. 3 7 tf

COOKS, waitresses, general housework and nurses wanted; wages $30 to $35. Call Mrs. Keller's agency, 22 Somerset place, 'Phone 1724. 3 5 6

WANTED—White girl for general housework; no waiting; must be a good cook. 1 Myrtle avenue. 3 8 3

WANTED—White girl about 20, for general housework; no washing. Apply afternoons, 248 East Ninth St. 3 5 tf

WANTED—Operators, also learners, on ladies' muslin underwear; paid while learning. Schiller Bros., 320 West Front street. 2 19 1mo

WANTED—Girl for housework. 315 East Second street.

WANTED—White girl for general housework. Apply 145 East Sixth street, before 7 p. m. 2 7 tf

SITUATIONS WANTED—FEMALE.

STENOGRAPHER AND BOOKKEEPER, 3 YEARS' EXPERIENCE, CAN TAKE COMPLETE CHARGE OF OFFICE. EXCELLENT REFERENCES. ADDRESS A. B., CARE PRESS OFFICE. 3 8 3

WANTED—Position as housekeeper or mother's helper. Address E. P., care Press. 3 9 3

LAUNDRESS wants work for Mondays and Tuesdays. 136 Plainfield avenue. 3 6 4

ROOMS AND BOARD.

TO LET—Furnished, two desirable large well furnished front rooms in private family; every convenience offered. 119 Westervelt avenue. 3 6 6

LARGE sunny third floor, front room; excellent board; home comforts. Mrs. Berrien, 602 Madison avenue. 2 24 t.

FURNISHED rooms to let with board. 433 East Seventh street. 3 2 tf

RENT—With board, two rooms, with bath. Mrs. West, 120 Crescent avenue. 2 27 12

LARGE room, with board, suitable for gentlemen. Mrs. L. P. Williams, 137 Crescent avenue. 1 25 tf

FOR SALE OR TO LET.

HOUSE for sale or to let, 409 East Fifth street; eight rooms and all improvements; lot 55 by 150; convenient to station. Apply evenings or Saturday afternoon. 2 17 1m

FOR SALE OR TO RENT—No. 305 MADISON AVENUE, 9 ROOMS, ALL IMPROVEMENTS; HOT WATER HEAT. FRANK H. SMITH, 303 MADISON AVENUE. 3 4 tf

FOR SALE OR RENT—A new 9-room house on Lennox avenue, all improvements. Inquire 525 Park avenue. 2 14 tf

EMPLOYMENT AGENCIES.

MURRAY'S Employment Registry, 226 E. Front street. Reliable help, moderate fees; temporary help at short notice. Near Y. W. C. A. Phone 666 9 20 tf

EMPLOYMENT Agency, Mrs. Keer, 22 Somerset place, the oldest and most reliable (all nationalities). Phone 1724 7 1 tf

AUTOMOBILES FOR SALE.

WILL sell my $4,000 Cleveland roadster, seating four, for $600; condition perfect; full equipment, top, Klaxon, Prest-o-Lite, etc., must be seen to be appreciated; demonstration any time. P. A. Cook, Scotch Plains, New Jersey 'phone 152-L Westfield. 3 9 4smwf

FOR RENT.

FOR RENT—Furnished house, all improvements, to small family without children; owner would reserve two rooms if desired. Apply 112 Plainfield avenue, or J. T. Vail, North avenue. 12 19 tf tu-s

STORE TO LET, CORNER FRONT AND MADISON AVENUE, AT PRESENT OCCUPIED BY 5 AND 10 CENT STORE, WHOLE OR DIVIDED. SUITABLE FOR ANY BUSINESS. INQUIRE FRED ENDRESS. 1 30 tf tu-s

SIX-ROOM flat to let, all improvements; 149 East Second street; $16. William Hand, 215 Jackson avenue. 3 5 tf

TO LET—Upper floor, 6 room apartment, 975 West Fourth street; part improvements; $15. Apply 951 West Fifth street. 3 9 tf

TO LET—Seven room house, all improvements; nice location; $30 per month. Apply 717 Richmond street. 3 7 3

TO LET—4 rooms and laundry, small garden; $10 month; 6 large rooms, part improvements, central location; $15 month. Apply Lemuel A. Tunison, real estate and insurance, No. 325 North Front street, city. 'Phone 1016-J. 2 22 tf

TWO rooms to let. 94 Grandview avenue. 3 7 3

FOR RENT—FROM MAY 1ST, 7 ROOM HOUSE; ALL IMPROVEMENTS; HOT WATER HEAT; ALMOST NEW; 3 MINUTES FROM R. R. STATION; 2 MINUTES FROM TROLLEY. CALL HARRIGAN, 925 SOUTH AVENUE. 3 7 3

TO LET—5 and 6-room apartments, all improvements; 750 Webster place, two minutes walk from trolley near Putnam avenue. Call at 810 Central avenue, or 'phone 156 Plainfield. 3 8 tf

FOR RENT—Two handsome stucco houses; all improvements; corner Central avenue and West Sixth St. S. A. Brady, 316 West Sixth street. 3 9 6

$32.50, eight room house, all improvements. 617 West Sixth street. Inquire 3 Grove street. 3 8 3

$13.00, six room house, 40 Craig place, city water. Inquire 39 Grove street. 3 8 3

FOR RENT—Eight rooms and bath; improvements. 208 West Sixth street. 2 4 6

MISCELLANEOUS.

IF YOU NEED something to build you up, get a bottle of Tonic Hypophosphites at Nagle's Pharmacy. Good spring medicine. 2 29 tf

STORE your furniture with the Plainfield Storage Company; reasonable rates. Orders left for moving vans. Nagle's, Front and Grove Sts. 1 18 tf

PHOTOGRAPHING — Home portraiture. Wardner, 610 Division St. Phone 100-W. 10 4 tf

H. H. BUTLER, D. V. S.—Pet animals a specialty. OFFICE AT WM. T. CAMPBELL'S, 108 Somerset street, 'Phone 230. Hospital for dogs. (Cut out for reference.) 1 8 tf

RIDING lessons; fine saddle horses to hire; horses boarded; exchanged. Riding School, 775 Kensington avenue street. 'Phone 194. 1 8 tf

FOR SALE.

FOR SALE—Manure, sand and soil. Fred Carter, 656 South Second street; telephone 1788-W. 3 6 6

FOR SALE—Strong horse for farm. 678 West Front street.

FOR SALE—Good horse for delivery or any work; cheap if sold now. G. E. Cowling, 208 Watchung avenue. 3 5 3

FOR SALE — Bed, complete; rug, 9x12; other things. Pike, Babcock building; Tel. 367-R. 3 7 3

FOR SALE—To private party, good road or family horse. Tel. 929-J, from 6:30 to 7:30 p. m. 3 9 2

FOR SALE — Cedar for arbors, fences, and rustic work; also bean poles. John Mobus, Box 320, 'Phone 670-R. 3 7 2mo

FOR SALE—Well bred Great Dane puppies, of the very best strain. Address Miss M. A. Eaton, Sunbright Farm, Valley Road, North Plainfield. 3 7 6

OLD papers for sale; put up in packages of 100 copies for 10c. Apply at this office. tf

REAL ESTATE WANTED.

WANTED—to buy a barn in good condition; must be cheap. Address Box 22, Watchung, N. J.

FOR RENT.

TO LET—New six-room house, ten minutes from trolley; $10 month. Hand, 134 Netherwood Ave. 11 8 tf

THREE stores for rent, corner Watchung avenue and Fifth street. 2 28 tf

STORE to let; suitable for first-class tailor or barber; all improvements, with steam heat; good location. Inquire R. H. Keenan, corner East Fifth and Richmond streets. 2 14 tf

APARTMENT to let in the Lincoln; all improvements. Apply 12 Depot Park. 2 28 tf

SIX-ROOM house to let; $15; part improvements. Apply W. S. Crook, 664 South avenue. 2 19 tf

TO LET—Four new apartments with all the latest improvements; 916-920 West Fourth street, corner of Stebbins place. Inquire S. Mann, 919 West Third street. Phone 1996. 3 6 tf

FLAT TO RENT—6 rooms and bath, all improvements, rent $21.50; water included. Inquire A. Bohren, 11 Greenbrook road. 2 26 12

SEVEN room house, all improvements; 1226 Cameron avenue; rent reasonable. Dr. Gesswein, 102 Central avenue. 2 24 tf

TO LET—New apartments, 6 rooms and bath; gas, electric light, all hardwood finish throughout; finest location. Apply William J. Conroy, 19 Fairview avenue, North Plainfield. 2 27 tf

FLAT to rent. Apply 187 North avenue. 2 13 tf

FOR RENT—Four rooms, city water, large attic. John Manley, 321 Park avenue. 2 23 tf

NEW four-room apartment, city water; South Second street opposite Safe Works; $10. John Herrmann, 411 Somerset street, Tel. 70-J. 2 17 tf

FOR RENT—Upper apartment two-family house; steam heat, all improvements; 95 Westervelt avenue. Lamar VanSyckel, 146 Park avenue. 2 17 tf

TO RENT—For six months or longer, fully furnished home on East Seventh street. Apply by letter to Miss Mellick, 209 East Seventh St. 3 5 6

TO LET—To parties with good references, apartments with improvements; $18. U. B. Crane, 138 North avenue.

FOR RENT—6 room house, central; improvements; reasonable to right party. Address Reasonable, care Press. 3 5 tf

TO LET—New six room house, all improvements. 108 Westervelt avenue. 3 6 6

NINE-ROOM house and barn; all improvements. Mrs. Kenyon, 333 East Seventh street. 'Phone 325-J. 3 5 tf

FOUR rooms, near Safe Works. Inquire evenings, Apartment 11, The New Madison. 2 5 tf

TO LET—Seven room house, with hot and cold water, new bath and fixtures, gas, stationary tubs. T. Callahan & Son, Richmond street. 2 19 tf

FLAT TO LET—Six rooms and bath. Inquire 1040 West Seventh street, telephone 450-W. 2 29 tf

FOR RENT—8-room house, all latest improvements; hot water heat, $32.50; two 7-room houses, all improvements, $30; 7-room house, $25; 11-room house, $40; houses, $17 and $15; also houses and lots for sale; terms to suit. D. F. Dugan, 511 East Seventh street. 2 16 tf

TO LET—Four-room apartment on Webster place, near Seventh street; improvements. Apply 770 Woodland avenue. 2 26 tf

TO LET—6-room house, part improvements; $15. Inquire 1092 Arlington avenue. 2 15 1mo

TO LET—4 and 5-room apartments; with all improvements, except heat; rent $17 and $18. M. F. Gano, 142 North avenue. 2 8 tf

HOUSES to let: 207 Manson place, 959 South Second street, 216 Pond place, 226 Prescott place. J. Sachar, 731 West Third St. 2 9 tf

TO LET—To small family, eight-room house, centrally located; all improvements. Call afternoons at Neuman Bros.' 2 7 tf

FOR RENT—From April 1, house 8 rooms and bath; all improvements, with barn; No. 45 Prospect place near Washington avenue. J. V. E. Vanderhoef, care Woodhull & Martin Co. 2 17 tf

TWO flats to let—Steam heat, newly papered, all improvements; centrally located. Neuman Bros., Watchung avenue and Fifth street. 1 23 tf

SPORTS OF ALL SORTS

BASEBALL PLAYERS COST REAL MONEY

Price For New Talent No Object to the Magnates.

$500,000 SPENT BY CLUBS

Pittsburgh Heaviest Buyer, Brooklyn Second—Philadelphia Americans and New York Giants, Pennant Winners, Made Smallest Outlay.

Half a million dollars' worth of baseball talent is now preparing for the opening of the baseball season. This enormous sum of money has been invested in a bevy of bush league beauties who are now being put to the supreme test in the southern training quarters. After the wheat has been separated from the chaff it is extremely doubtful if any club finds more than one or two players qualified for fast company, no matter how weak the big league team may be or how anxious is the manager to strengthen his nine.

The American league bought outright $147,383 worth of players from the minors last year, while the National league purchased $135,280 worth. In drafting $38,650 was expended by the younger organization, while its rival spent $45,400, making the total cash expenditure of both leagues $366,713.33. If the purchased players have sufficient ability to stay in the majors $72,416.67 must be spent by the American league to retain them and $56,200 by the National, making the total outlay $495,330 for the two organizations.

Money Is No Object.

An examination of the statistics reveals the fact that money is no object with the owners in their efforts to strengthen their teams. Pittsburgh outstripped the teams of both leagues in paying for new talent, its total outlay being largely augmented, however, by the $22,500 paid over for Marty O'Toole. Cash payments of $36,000, with drafting expenditures of $4,700, and additional payments of $5,000 if certain players are retained, bring the cost of young players to the Pirates up to $55,600.

The Brooklyn Superbas were second only to Pittsburgh in the National league in the pursuit of new stars. Ebbets paid $16,980 for purchased players, with a little bill of $15,900 to settle if they are all retained, while $14,000 was expended in drafting men. The total of $45,500 shows how sincere the Brooklyn owner is attempting to build up a good team. The Cincinnati Reds were the next heaviest buyers in the National league, paying around $35,000 for youngsters, while the Cubs trail along with $20,000.

The Giants paid only $10,750 for the purchased players, with a prospect of laying out $9,250 if they are retained. The sum paid in the drafting process amounted to $3,250, the Giants getting off the cheapest of any club, except the Phillies, who paid out $100 less in the draft. The Giants' total outlay represents about $22,000. The Boston Braves spent only $13,000 for new men, which was the lowest outlay of any club.

White Sox Led the A. L. In Purchases.

The Chicago White Sox headed the American league and were second to Pittsburgh in the prices paid for youngsters. The payments include $25,783.33 for purchased players, $23,966.67 additional payments to retain men and $6,800 in the draft, making the total around $56,000. The Boston Red Sox were second, spending around $45,000, while the Cleveland Naps were third with $38,000. The Yankees were fourth at $28,000 and St. Louis fifth at $26,000.

The Detroit Tigers were the biggest "pikers" in the league, spending only a paltry $15,000, while Connie Mack ran Hughie Jennings a close race for last place, with an expenditure of $17,000.

The Brooklyn Superbas got the most for their money, having had forty-one new players on their payroll at different times, not including the regular men. Many of these young fellows were looked over and disposed of as unavailable last season. The Chicago White Sox signed thirty-four new men and the Cleveland Naps thirty-one. The Boston Red Sox and the Pittsburgh Pirates had twenty-eight apiece. Cincinnati twenty-six, the St. Louis Cardinals twenty-four, the Browns twenty-two and the Phillies twenty one. Connie Mack did only a small business, carefully selecting clever players for a trial, while the Giants took fifteen and Detroit seventeen. The Cubs signed seventeen and the Yankees nineteen.

RATTLING THE SKELETON

The Potters Against the Scotts.

The first local ball match of the season was begun on Saturday afternoon, between nines made up from employes of the Potter and Scott press works. The rain, however, effectually put a stop to the game after the second inning and the question as to which is the better nine is still undecided.

In the first inning the Scotts made three runs and then both nines sought shelter from the heavy shower that sprung up and came down. After play was called again the Potters made five runs but the rain stopped the game finally at this point. A Scott man confidentially boasted his nine could do the Potters up, but the latter have much good material. (Daily Press, Monday, April 16, 1888.)

SOME DOG NOTES.

A. Nielson, of New Brunswick, has bought an Airedale puppy by ch Soudan Sniveller, ex ch Soudan Sapphire, for $75.

P. J. Foley, of Elizabeth, has lately acquired a collie puppy with a pedigree, including Ormskirk Ideal, Wishaw Clinker, Hanover Victor, Balgreggie Hope, Ormskirk Galopin and Wellesbourne Hope.

The bull terrier Wellington Coronation has been bought of Roselle Park fanciers by Dr. Lewis Eames, of Taberg, N. Y. She is by Bummer, ex Princess Beauty. The same breeders have also disposed of Queensburg Mab, by ch Queensburfg Bolswain, ex Beauty, to F. E. Watkins, of California.

Mrs. E. W. Throckmorton, of Red Bank, who died some time ago, was the only woman member of the Pointer Club of America.

The Trent kennels, of Trenton, has a French bull puppy on the way to Calcutta. A litter sister by L. Ambassadeur, ex Reene IV., was bought by C. W. Mason, of Philadelphia.

VICE-PRESIDENT SHERMAN COMPLIMENTS "GABY" STREET.

Williamsport, Pa., Mar. 8.—Charlie ("Gabby") Street, who has agreed to catch for the New York Highlanders during the coming season, received a letter from Vice President Sherman which he appreciates very much. The Vice President is an ardent baseball fan, and Street is one of his favorites. The following is a copy of the letter:

The Vice-President's Chamber.

"My Dear Mr. Street—I cannot refrain from writing you a line to express my regret that you are not to be on the Washington diamond this summer, and I know in giving voice to my personal sentiment I am speaking for a large number of Washington fans, who have come not only to believe in you as an efficient, reliable and honest ball player, but as an agreeable gentleman both on and off the ball field. Our regret is somewhat tempered by the hope that the change which you are to make is one which will be in your interest. It will be many a day before you fail to receive a most cordial welcome when you revisit the Washington diamond. Very truly yours,

"J. S. SHERMAN."

THE GINGER JAR

With the squads all idle in the southland on account of the cold weather, the managers see no reason for all the enthusiasm over that South Pole find.

The enforced idleness gives the players lots of time to lay plans for passing the evening hours away during the season, now that the games are to start earlier.

If McGraw, Mack, Wolverton, or any of the other managers were to wire their congratulations to Scott and Amundsen, it's a good bet that the last words would be a sarcastic query.

Casper Leon, the old time fighter, has had his license taken away by the New York State boxing commission for allowing bouts to continue after they had become too one-sided.

All of these towering recruits we have been reading about offer a fine chance for shrinkage under the rays of the southern sun when it does shine.

Tulane University of New Orleans football candidates may condition themselves for next year's football battles by working in the wheat fields of Kansas at $2.50 a day, if a movement just started goes through. Coach A. A. Mason, and other executives favor the idea, and it is reported that 10 of the leading candidates have stated they will try the experiment.

Young Erne's work at Indianapolis against Ray Bronson, when Erne scored three knockdowns, pleased the sports so much that the leading club of that city has offered Erne a return date.

Jim Rice, the Columbia crew coach, is strong for cross-country running to develop the oarmen's wind.

Jack Hayden, of Louisville, has just signed a contract whereby he will be given a bonus if he bats .300 or better. How would you like to be the official scorer with this "crab" nagging for the close ones?

Wolverton likes the looks of Clark and Shears, two of his southpaw recruits. "But," he said, "I want to see men in games before passing judgment."

The hours of leisure are spent differently by the different men. McGraw is champion of the three cushion game in the Giants' camp. Hartley, Doyle and Fletcher entertain themselves and fellows with instrumental music. The other day they called to Devore saying they were going to play the sextette from Lucia. Josh told them he didn't know that game but would take a hand at Bridge Casino.

Tom Longboat, the Canadian Indian runner, has returned from England and wants to run a sweepstake with anyone in the world at fifteen miles.

The Spaniards want to learn soccer. Alexander Steele, the old Manchester City, Eng., and Kilmarnock soccer football team's half back, has been engaged to instruct them in the sport.

Jersey City Elks bowling at Paterson last night in an Elks' League match, took all three games as follows: 914-867, 913-892 and 950-897.

A CATCH THAT LOST A GAME

Lied, the Elizabeth speedy left fielder, who has been signed by the McKeesport club in the P. and O. League, is one of the rising young players in the game who will have to learn some things about the use of his fleetness before he can really make good in fast company," said a close student of the game whose head is a reservoir of facts. To substantitate his statement he related the following story of a game at High Bridge last summer which was lost to the home team on account of Lied's speed.

"High Bridge was playing Somerville. It was the ninth inning, the score a tie, and the head of the batting order was up. Gordon made a hit and stole second. Swanson sacrificed, Gordon going to third. Wolff, the heavy hitting centre fielder, was told to line'er out, and smashed the first ball pitched square on the nose.

"The ball sailed towards left field. Lied went after it, crossed the foul line and made a splendid catch. Gordon hugged the bag until he saw the ball safely snared and raced for the plate, beating the throw by a yard.

"The locals were unable to get to Clinton in their part of the ninth and the run tallied on Lied's catch of the foul fly won the game for the Somerset county seaters.

PLANNING BASEBALL AT WASHINGTON, N. J.

Washington, N. J., Mar 9.—The Washington Baseball Association met Thursday night in the Hotel Windsor. Charles Brown was chairman. A committee of six was appointed to raise funds and finance the team.

John Hill was elected manager; Harry Christine, secretary, and Charles Brown, treasurer.

The committee on raising funds collected more than $40 at the meeting. This sum is expected to be raised to at least $200.

The season of 1911 was the best in the history of the Washington club, when it defeated the Newark Eastern Leaguers and "Ty" Cobb's All-Stars as the crowning feats of the season. It is planned to engage a first-class battery. The remainder of the team will be composed mostly of local players. It is thought the season will open about May 18.

Games will be arranged with all the strong nines of this section, including Phillipsburg, Belvidere, Blairstown, Oxford, Hackettstown, High Bridge, Bangor, Pen Argyle and Stroudsburg.

Knight in Balky Mood.

Jack Knight, who was traded to the Washington Club for Catcher Charley Street, has given Manager Clark Griffith, of the Senators, no assurance that he intends to join the club at its training camp at Charlottesville, Va. Knight is adverse to training before the season begins, because he is studying dentistry. When Manager Wolverton took charge of the Yankees the first thing he did was to notify every player that he was expected to report at the training camp at Atlanta. Knight objected and had a long conference with Wolverton. Shortly after this talk Wolverton began negotiations with the Washington Club to trade Knight.

Jeannette and Dewey Matched.

Chattanooga, Tenn., Mar. 9.—W. A. Sharp, manager for Nat Dewey, negro and Southern heavyweight, and Dan McKettrick, manager for Joe Jeannette, yesterday signed articles for a ten-round bout to be fought in New York on March 13.

Allentown, Pa., Mar. 9.—Jonas George, the pioneer harness racer, of the Lehigh Valley, and one of the best known hotel and sporting men in this section, died last night, aged 86 years.

POLITE FIB WAS COSTLY.

Cost C. K. G. Billings $300 and a Clever Mare.

C. K. G. Billings, owner of Lou Dillon and Uhlan, tells a good one on himself in regard to the first horse he ever purchased.

When Billings was a mere youth he bought a nice looking mare at a stockyards, paying the stiff price of $600 for the privilege of being her owner. The mare was a hard one to beat on the road, but a model in manners. Naturally young Billings took his father riding behind his new pet, and the old gentleman, a horseman to the backbone, soon saw his son had a treasure.

"What did you give for her?" he asked.

The son had no notion of telling that $600 story, so he divided the real price by three.

"Huh," said the elder Billings after a moment's cogitation, "I'll give you $100 profit and take her myself," which he did.

The younger Billings was stung, as he was forced either to let the mare go at 50 cents on the dollar or to admit to his father that he had been untruthful in regard to the cost.

Since that time, when he made the trip to the stockyards and strained his ready means to pay $600 for that mare, Billings has invested about $300,000 in pleasure horses.

WESTFIELD CLUB BOUGHT LINKS AND CLUBHOUSE

Westfield, March 9.—The Westfield Golf Club Realty Company, the holding company for the Westfield Golf Club, has purchased the golf clubhouse and course of the Rike estate and will spend several thousand dollars in improvements to the buildings and golf course. The officers of the company are: President, Harry E. Knight, of Fanwood; vice president, E. R. Perkins; secretary, A. L. Russell; treasurer, A. D. Tutle. These officers with S. Ohki and A. E. Kellar comprise the board of directors.

The standing committees of the Westfield Golf Club for the coming year have just been announced and are as follows: Greens committee—E. R. Perkins, chairman; H. W. Gladwin, E. D. Floyd, F. J. Sparrow; house committee—Harold Thompson, chairman; A. E. Kellar, C. T. Revere; handicap committee—F. C. White, chairman; A. E. Kellar, F. J. Deitz, Hugh Talbot, C. R. Cummings; tennis committee—C. H. Kyte, chairman; S. J. McAneny, Octavious Knight, J. E. Cutler, C. P. Worth; entertainment committee — Harold Thompson, chairman; F. J. Sparrow, Douglas C. Arnold.

PIGEON CLUB OFFERS NEW MEMBERS BREEDING STOCK

A markedly successful season is expected this year by the Plainfield Homing Pigeon Club. Charles E. Faber, 38 Rockview avenue, honorary secretary of the club, will be pleased to give information to any one interested in the fancy, if they desire to join. Anyone joining will be supplied with some high class breeding stock free of charge given by the members of the club.

Plainfield came out strong in pigeon flying last year. Robert S. Parson, of West Front street, won first prizes in the 100, 200 and 500-mile races. He has imported some high class stock from England and Belgium and hopes to produce something sensational from his loft this year.

Chas. E. Faber secured first prize in the 300 and 400 mile races and several other members had the pleasure of winning second prizes.

Now is the time to make a start in keeping and breeding by joining the club. The advice and assistance of experienced fanciers, which is a great help to a beginner is available to all members seeking it.

—Advertise in the Plainfield Daily Press, it pays.

AUTO IMPORTERS TRYING TO HAVE DUTY REDUCED

A well known figure in the automobile importing line, it is understood on good authority, is at the present time in Washington for the purpose of working toward the end that Congress may see fit to make matters easier for the man who brings in a foreign built automobile for sale.

"The duty of 45 per cent. is utterly unfair," said an importer a day or two ago, "and this fact is recognized by American manufacturers. To my knowledge only a few firms in this country are seriously opposed to a lowering of the duty. The majority are of the belief that competition is actually the life of trade and are willing to acquiesce in a lowering of the duty. The most rabid opponent of a revision of the tariff in regard to automobiles is a concern building expensive cars that have never found a market in Europe."

Concerning the much-discussed bill recently introduced by Assemblyman Chanler to compel tire manufacturers to stamp on each tire the date of production, "The Club Journal" grows facetious in its latest issue.

"Tiremakers have always regarded tires as belonging to the feminine gender and consequently exempt from disclosing their age," says "The Club Journal." "Automobile tires from their very creation were believed to belong to the fair and amiable sex because they were always expensive, and although they looked very well when they were young and fresh they never failed to show their age quickly and frequently blew up without any apparent reason.

"If, however, the tiremakers have been mistaken and if the New York Assembly decides that a tire is a he,' it may be just as well to record their birthdays. In this connection it is suggested that if the public is to be thoroughly protected it might be well to also compel tiremakers to add to the date either 'A. D.' or 'B. C.,' denoting whether the vintage of their commodities is of the Christian or Pagan era."

The value of the automobile fire engine was demonstrated during the recent Equitable Building fire. In nearly every instance the first engines to reach the scene of the conflagration were those driven by gasoline. Although the fire gained too much headway to prevent the destruction of the building, the speedy arrival of the hose wagons and other engines enabled the firemen to keep the fire confined to the one building and prevent it spreading.

TUEIST SEEN HERE RECENTLY IN NATIONAL TOURNAMENT.

Edward Ralph, who deefated Robert Naylon, the local champion cue artist, in a local pool room several days ago, is entered in the professional tournament at Philadelphia which will be held during two weeks beginning March 26. Those with whom he will compete are Alfredo De Ord, of New York, Frank Sherman, of Washington, Charles Weston, of Chicago; James Maturo, of Denver; W. W. King, of New York, and Thomas I. Wilson, of Hackensack.

Wolgast to Fight Mehegan for Title.

San Francisco, Mar. 9.—Ad Wolgast, lightweight champion, has accepted the challenge of Hugh Mehegan, lightweight champion of Australia, for a twenty-round contest and the championship of the world. Wolgast insists, however, on having a side bet of $5,000 before he puts his name to a set of articles with the Australian.

THE HARDEST DECISION TIM HURST HAD TO MAKE

"Tim Hurst, the old American League umpire, was one of the most picturesque judges that ever spun an indicator," said the great Mathewson to a party of friends recently while doing some fireside fanning. To illustrate, Big Six related the following yarn of a game Tim was umpiring in Baltimore a number of years ago.

"There was a man on first. He started to steal and as he left the bag he spiked the first baseman and that player attempted to trip him. The second baseman blocked the runner and in sliding into the bag he tried to spike Hugh Jennings, who was playing short stop and covering, while Jennings set on him to knock the wind out. The batter hit Robinson, who was catching, on the hands with his bat so that he couldn't throw, and Robbie trod on my toes with his spikes and shoved his glove into my face so that I couldn't see to make the decision. It was one of the hardest that I have ever been called upon to make."

"What did you do?" I asked him.

"I punched Robbie in the ribs and called it a foul and sent the runner back," replied Tim.

Women to Ride in Pony Races.

Coronaldo, Cal., Mar. 9.—Among the riders at the Country Club polo pony races, to be held on the club track tomorrow, will be Miss Eleanor Sears, of New York and Boston, and Lady Herbert, wife of Lord Herbert, of London, and Miss Jennie Crocker, of San Francisco. The trio, it is stated, will be garbed in masculine riding togs and have the pick of the polo ponies.

—Advertise in the Daily Press.

FISS, DOERR & CARROLL HORSE CO.

143-162—EAST 24TH ST.—143-162

Bet. Lexington and Third Aves. NEW YORK CITY.

1000 HEAD

THE LARGEST DEALERS IN HORSES IN THE WORLD

1000 HEAD

ALWAYS ON HAND AT PRIVATE SALE.

Every one Fully Guaranteed. SOLD SUBJECT TO TWO DAYS' TRIAL, with option of fresh selection or REFUND OF ENTIRE PURCHASE PRICE IF NOT EXACTLY AS REPRESENTED.

Our Guarantee Equal to a Government Bond.

Our References: Your Banker, Bradstreet's or Dun's.

AUCTION SALES EVERY MONDAY AND THURSDAY.

Consignments of Horses, Vehicles, Harness and Equipment disposed of for the high dollar.

OUR GUARANTEE BACK OF EVERYTHING WARRANTED.

J. D. CARROLL, General Manager.

Hoagland's Express

Careful and Expert.

Furniture Moving

Office 116 W. Second St. Tel. 883-W

Home Tel. 648-L.

ESTATE OF LEWIS L. APGAR, Deceased. Pursuant to the order of George T. Parrot, Surrogate of the County of Union, made on the application of the undersigned, Executor of said deceased, notice is hereby given to the creditors of said deceased to exhibit to the subscriber under oath or affirmation their claims or demands against the estate of said deceased within nine months from the eighth day of February, 1912, or they will be forever barred from prosecuting or recovering the same against the subscriber.

PAUL A. QUEEN, Executor.

Fees—$11.10. 2-10-9-s

Soon we will say,
Goodby to the icycle
Then comes the time
To get out the bicycle

If you have a wheel you want repaired see me.
If you need a new one I have the most complete line in the City
A Few Second Hand Wheels from $5 up.

JACK HORNER

33 Somerset St. Tel. Conn. Plainfield, N. J.

THEY ALL BUT HAD SCOOP'S APPENDIX READY TO PUT IN A LITTLE BOTTLE OF ALCOHOL BUT—

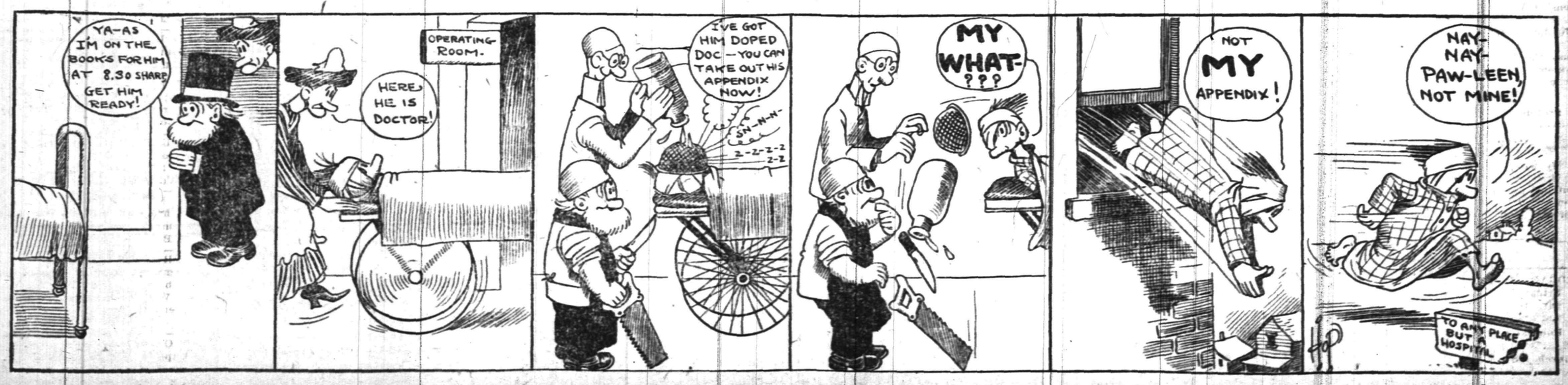

THE FORUM.

FRANK BERGEN FAVORS TRUNK SEWER SCHEME.

Editors, Plainfield Press:

I have recently been drawn, with much reluctance, into the discussion of the sewer problem in which the people of Plainfield and the borough are deeply and actively interested. An examination of the situation has prompted me to make the following suggestions, which I venture to submit to your readers respectfully, and in a friendly spirit.

Sewage disposal works along Green brook, between Plainfield and Bound Brook, cannot remain permanently. The small volume of water flowing in Green brook in dry weather, and the rapid increase of population in the city and borough, will aggravate the objectionable qualities of the disposal works, and make it necessary to discontinue their use. Sooner or later the city and the borough and neighboring towns must discharge their sewage at tide water, just as Paterson and Passaic and near by towns are now about to do, after polluting the Passaic river for many years and failing to establish by litigation a right to do so.

I have examined the report of Messrs. Hering and Fuller, made about three years ago, of a plan for a district or trunk sewer extending from Scotch Plains to Bound Brook, and thence to a point on the Raritan river below Fieldville, with a possible extension to a point below New Brunswick. The entire length of the trunk line if so extended, as it must be ultimately, is about fifteen miles, and because of its great length and low grades the sewer would have to be large and costly. A pumping station must also be part of the plan, which would add considerably to the cost of operation. That plan I understand was not adopted because of the expense—over a million dollars—which it would involve.

I have the highest regard for Messrs. Hering and Fuller, but having often found it prudent to differ with the plans and estimates of engineers, I make bold to express the opinion that the sewage of Scotch Plains, Fanwood, Plainfield, North Plainfield and Dunellen for the next twenty years can be conveyed to a point on the Raritan river below New Brunswick, treated there in the manner the engineers propose, and the effluent discharged in tide water by a sewer system that would cost less than six hundred thousand dollars. I think it could be done in this way: Adopt the plan of Messrs. Hering and Fuller as far as Rock avenue, which, near the railroad, is forty-eight feet above tide. The sewage of all the towns mentioned above would run to that point by gravity, and could be pumped across to the Raritan river below New Brunswick through an iron main, which need not be nearly so large in diameter as the proposed long sewer, because shorter and not operating by gravity. A main could be laid from Rock avenue to New Brunswisk almost in a straight line, and at no point would it reach a greater height than one hundred feet above tide. By a deep cut for a short distance it need not reach even one hundred feet. The distance, in a straight line, is seven miles, but allowing for digressing from a straight course to avoid high elevations and to reach a point a mile or so below New Brunswick, the length of the main might be nine miles.

It is true this plan involves pumping the sewage higher than required by the plan reported by Messrs. Hering & Fuller, but it would probably not be necessary to raise the sewage higher than fifty feet between the pumping station at Rock avenue and the disposal works on the Raritan and the cost would not be a serious item of the expense of operation.

New Brunswick, I am informed, may have to make some changes and enlargements in its sewer system shortly, and possibly an agreement could be made with that city that would be advantageous to all the towns and diminish the cost to each.

I make these suggestions because, in my opinion, it would be better for the towns I have mentioned to do now, what must be done ultimately, and perhaps within a few years, instead of paying out three or four hundred thousand dollars for temporary and unsatisfactory expedients.

FRANK BERGEN.

Elizabeth, N. J., March 8, 1912.

The Last Resort.

Matrimonial Agent—Yes, sir, I think we can suit you perfectly. Ah, our preliminary fee is 5 guineas. The Client—Five guineas! My dear laddie, don't be fardeal. Why should I want to marry if I possessed all that money?—London Opinion.

Hard Work.

"I want you to understand that I got my money by hard work."

"Why, I thought it was left you by your uncle."

"So it was, but I had hard work getting it away from the lawyers."—Boston Transcript.

Complimentary.

Maud—Miss Oldun thinks that hotel clerk just lovely. Ethel—Why so? Maud—He wrote opposite her name on the hotel register, "Suite 16."—Boston Transcript.

Supply and Demand.

The Wife—Big checks for dresses will not be in demand this season. The Husband—Thank heaven!—Baltimore American.

GOT A FULL VOTE.

Even Though They Had to Go to Jail to Secure It.

That they had some rather advanced ideas as to the means of "getting out the vote" in New England a century ago is shown by an extract from Dr. Banks' "History of Marthas Vineyard." The voting, which occurred in 1807, was on the question of the removal of the county seat.

Extraordinary means were taken to get out a full vote in Edgartown. The sailing of ships was delayed for weeks so that their crews might vote, and on the day of the town meeting it was found that the contest between the two factions was to be close.

Some one suggested that there were several voters who, unfortunately deprived of their liberty, were languishing in the town jail, and if the jailer would kindly allow them to step across the street and vote it would consume but a few moments of the time the prisoners owed to the county. The jailer did not feel that he had the right to allow a general jail delivery even for such a worthy object, although it might save Edgartown.

It was then proposed that the ballot box be carried over to the gentlemen who were incarcerated. The point was then raised that all ballots must be cast in open meeting and in the presence of the election officials. Nevertheless astute minds found a way out of this awkward dilemma. A motion was made and carried that the meeting adjourn to the jail. There the ballot box was carried to the door of each prisoner's cell, and the imprisoned voters reached through the bars and deposited their ballots.

A BIBLE VERSE.

It Surprised the Boy Who Boasted of His Wonderful Memory.

A boy who had won a prize for learning Scripture verses and was greatly elated thereby was asked by a minister if it took him a long time to commit them.

"Oh, no," said the boy boastfully; "I can learn any verse in the Bible in five minutes."

"Can you, indeed? And will you learn one for me?"

"Yes, sir."

"Then in five minutes from now I would like very much to hear you repeat this verse," said the minister, handing him the book and pointing out the ninth verse of the eighth chapter of Esther:

"'Then were the king's scribes called at that time in the third month—that is, the month Sivan—on the three and twentieth day thereof, and it was written, according to all that Mordecai commanded unto the Jews, and to the lieutenants and the deputies and rulers of the provinces, which are from India unto Ethiopia, a hundred, twenty and seven provinces, unto every province according to the writing thereof, and unto every people after their language, and to the Jews according to their writing and according to their language.'"

The boy entered on his task with confidence, but at the end of an hour could not repeat it without a mistake and had to tearfully acknowledge himself defeated.—St. Louis Globe-Democrat.

Tricky Lions.

Some of the most dangerous tricks of animals are those of simulating kindness. Charles Montague in "Tales of a Nomad" says that hyenas often follow lions and finish a carcass the moment the lions have left it. Sometimes, however, the hyenas are too eager and steal bits of meat while the lions are still at their meal.

"I have been told that the lion rids himself of the nuisance in the following way: He throws a piece of meat aside. When the lion is looking the other way the hyena dodges in and rushes off with the meat. Presently the lion throws another piece of meat, this time a little nearer. The hyena takes that also. At last the lion throws a piece very near indeed. The hyena, having become reckless, makes a dash at this also, but the lion wheels round and lays him low with a pat of his paw and a growl of annoyance."

Showed Him the Point.

A large crowd which collected on Broadway attracted the attention of two commercial travelers just back in New York. Joining it, they discovered that a safe was being raised to the fifteenth floor of a building and that the crowd was careful to stand outside the roped fence. "That's a good advertisement for my business," remarked one of the drummers, who is interested in the sale of airships. His companion admitted he didn't see the point. "Well, look at the sign. 'Danger below!' Then look up in the air. Danger below, safe above. Moral, take an airship."—New York Tribune.

Carefree Bohemians.

"How would you like to go to a bohemian supper? Lot of literary people and all that, you know."

"No; the bohemians are too free and easy for me. Last time I went they ran out of cheese and spread the sandwiches with library paste."—Louisville Courier-Journal.

Conflicting Precedents.

A man can't always regulate himself according to history. There was Samson, who lost his life because he had his hair cut, and Absalom because he didn't.—Smart Set Magazine.

Her Victim.

Nell—You are simply making a fool of young Mr. Sapbedde. Belle—Oh, well, I'm probably only saving some other girl the trouble.—Philadelphia Record.

—The Hon. W. J. L. Crank of Colorado, has "come out against Taft." The rest of the family have been opposed all along.—Kansas City Journal.

AMUNDSEN'S OWN STORY

(Continued from page 1.)

fer at all from this cold. Our good furs protected us. But with our dogs it was a different matter. It would easily be seen that they shrunk from day to day, and we understood pretty soon that they could not stand the long run to our depot at 80 degrees south.

We agreed on returning and to wait for the arrival of spring. The provisions were cached, and off we went for the hut. With the exception of the loss of a few dogs and a couple of frozen heels everything was all right.

Only in the middle of October spring came in earnest. Seals and birds appeared. The temperature was steady between 20 and 30 Celsius (68 degrees and 86 degrees F.).

The original plan that all of us should go toward the south had been changed. Five men had to do this work, while the other three were to start for the east and visit King Edward VII. land.

This last mentioned trip was not included in our program, but owing to the fact that the English had not reached it at least this summer, as was their intention, we agreed that the best thing to do was also to make this trip.

On Oct. 20 the southern party started—five men, four sledges, fifty-two dogs and provisions for four months—everything in excellent order.

The Journey to the Pole.

We had made up our minds to take the first part of the trip as easily as possible in order to give ourselves and the dogs a rational training, and on the 23d we made our depot in 80 degrees south. We went right ahead.

In spite of the dense fog an error of two to three kilometers happened once in awhile, but we were caught by the flag marks and found these on our way without difficulty.

Having rested and fed the dogs on all the seal meat they were able to eat, we started again on the 26th, with the temperature steadily between minus 20 and 30 Celsius (4 degrees and 22 degrees below zero F.).

From the start it was the intention not to drive more than thirty kilometers a day, but it appeared that this was too little for our strong, willing animals. At 80 degrees south we began to build snow cairns of a man's height, in order to have marks on our return trip. On the 31st we reached the depot at 81 degrees, and stopped there one day and fed the dogs on as much pemmican as they wanted.

We reached the depot at 82 degrees on the 5th of November, where the dogs for the last time got all they wanted to eat. On the 8th, southward again, with a daily march of 50 kilometers. In order to lighten our heavy sledges we established depots at each degree of south latitude.

Like a Pleasure Trip.

The trip from 82 degrees to 85 degrees became a pleasure trip—excellent ground, fine sledging and an even temperature. Everything went like a dance.

On the 9th we sighted South Victoria land and the continuation of the mountain range which Sir Ernest Shackleton mentioned in his chart as running toward the southeast from the Beardmore glacier, and on the same day we reached 83 degrees and established here Depot No. 4. On the 11th we made the interesting discovery that the Ross barrier terminated in a bight toward the southeast at 86 degrees south latitude and 163 degrees west longitude, formed between the southeast mountain range running from South Victoria land and a range on the opposite side running in a southwesterly direction—probably a continuation of King Edward VII. land.

On the 13th we reached 84 degrees, where we established a depot; on the 16th we were at 85 degrees, where also we made a depot.

From our winter quarters, "Framheim," 78 degrees 38 minutes south latitude, we had been marching due south. On the 17th of November, at 85 degrees, we arrived at a place where the land and barrier were connected. This was done without any great difficulty. The barrier here rises in undulations to about 300 feet. Some few big crevices indicated the limited boundary.

Here we made our head depot, taking provisions for sixty days on sledges and leaving thirty days' provisions on the spot.

A Difficult Climb.

The land under which we lay and which we now had to attack looked quite imposing. The nearest summits along the Barrier had a height of from 2,000 to 10,000 feet, but several others further south were 15,000 feet or more.

The next day we began the climb. The first part of it was an easy task—light stops and well filled mountain sides. It did not take a long time, for our willing dogs worked their way up. Further up we met with some small but very steep glaciers. Here we had to harness twenty dogs to each sledge and take the four sledges in two turns. In some places it was so steep that it was difficult enough to use our skees.

Some big crevices forced us from time to time to make detours. The first day we climbed 2,000 feet, the next day mostly up some small glaciers, camping at a height of 4,500 feet. The third day we were obliged to go down on a mighty glacier, "Axel Heiberg's glacier," which divided the coast mountains and the mountains further south.

The next day began the longest part of our climb. Many detours had to be made in order to avoid broad cracks and open crevices. These were apparently mostly filled up, as the glaciers in all probability had long ago stopped moving, but we had to be very careful, never knowing for certain how thick was the layer that covered them.

Our camp that night lay in very picturesque surroundings at a height of 5,000 feet. The glacier here was narrowed in between the two 15,000 feet high mountains, the "Fridtjof Nansen" and the "Don Pedro Christophersen." From the bottom of the glacier rose Mount "Ole Englstad," a big snow cone 13,500 feet high.

Day's Splendid Work.

The glacier was very much broken in this comparatively narrow pass. The mighty crevices seemed to stop us from going farther, but it was not so serious as it appeared. Our dogs, which up to this time had covered a distance of about 700 kilometers, the last day's very hard work, ran this day thirty-five kilometers, the ascent being 5,000 feet, an almost incredible record.

It took us only four days from the barrier to get up on the vast inland plateau.

We camped that night at a height of 10,600 feet. Here we had to kill twenty-four of our brave companions and keep eighteen, six for each of our three sledges.

We stopped here four days on account of bad weather. Tired of this, we set out on the 28th of November. On the 26th, in a furious blizzard and in a dense snowdrift, absolutely nothing was to be seen, but we felt that, contrary to expectations, we were going fast down hill. The hypsometer gave us that day a descent of 600 feet.

We continued our march the next day in a gale, and a dense snowdrift got our faces badly frozen. We could see nothing. We reached that day 86 degrees, dead reckoning. The hypsometer indicated a fall of 800 feet.

The next day was similar. The weather cleared a little at dinner time and exposed to our view a mighty mountain range to the east and not far off only for a moment, and then it disappeared in the dense snowdrift.

On the 29th it calmed down and the sun shone, though it was not the only pleasant surprise he gave. In our course stretched a big glacier running toward the south. At its eastern end was the mountain range going in a southeasterly direction. Of the western part of it no view was to be had, it being hidden in the dense fog. At the foot of this glacier, the Devil's glacier, a depot for six days was established, at 86.21 degrees south latitude. The hypsometer indicated 8,000 feet above sea level.

A Splendid Mountain View.

On Nov. 30 we began to climb the glacier. The lower part of it was very much broken and dangerous. Moreover the snow bridges very often burst. From our camp that night we had a splendid view over the mountain to the east. There was "Helmar Hansen's summit," the most remarkable of them all. It was 12,000 feet high and covered with such broken glaciers that in all probability no foothold was to be found. "Oscar Wisting's," "Sverre Hassel's" and "Olav Hjanland's" mountains also lay here, beautifully illuminated in the rays of the bright sun.

In the distance, and only alternately to be viewed in the fog, appeared from time to time "Mount Nielsen," with its summits and peaks about 15,000 feet high. We only saw the nearest surroundings.

It took us three days to surmount the Devil's glacier, always in misty weather.

On the 1st of December we left this broken glacier, with holes and crevices without number, with its height of 9,100 feet. Before us, looking in the mist and snowdrift like a frozen sea, appeared a light, sloping ice plateau filled with small hummocks.

The walk over this frozen sea was not pleasant. The ground under us was quite hollow, and it sounded as though we were walking on the bottoms of empty barrels. As it was, a man fell through, then a couple of dogs. We could not use our skees on this polished ice. Sledges had the best of it.

The place got the name the "Devil's Dancing Room." This part of our march was the most unpleasant. On Dec. 6 we got our greatest height, according to the hypsometer and aneroid, 10,750 feet, at 87 degrees 40 minutes south.

On Dec. 8 we came out of the bad weather. Once again the sun smiled down on us. Once again we could get an observation. Dead reckoning and observation were exactly alike—88 degrees 88 minutes 16.6 seconds south.

Before us lay an absolutely plain plateau, only here and there marked with a tiny sastrugi.

In the afternoon we passed 88 degrees 23 minutes (Shackleton's furthest south was 88 degrees 23 minutes). We camped and established our last depot, depot No. 10. From 80 degrees 25 minutes the plateau began to slope down very gently and smoothly toward the other side.

On the 9th of December we reached 80 degrees 39 minutes; on Dec. 10, 88 degrees 56 minutes; Dec. 11, 89 degrees 15 minutes; Dec. 12, 89 degrees 30 minutes; Dec. 13, 89 degrees 45 minutes.

Up to this time the observations and dead reckoning agreed remarkably well, and we made out that we ought to be at the pole on Dec. 14 in the afternoon.

The Pole Attained.

That day was a beautiful one—a light breeze from southeast, the temperature minus 23 Celsius (9.4 degrees below zero F), and the ground and sledging were perfect. The day went along as usual, and at 3 p. m. we made a halt.

According to our reckoning, we had reached our destination. All of us gathered around the colors—a beautiful silk flag—all hands taking hold of it and planting it.

The vast plateau on which the pole is standing got the name of the "King Haakon VII. plateau." It is a vast plain, alike in all directions. Mile after mile during the night we circled around the camp.

In the fine weather we spent the following day taking a series of observations from 6 a. m. to 7 p. m. The result gave us 89 degrees 55 minutes.

In order to observe the pole as close as possible we traveled as near south as possible the remaining nine kilometers.

On Dec. 16 there we camped. It was an excellent opportunity. There was a brilliant sun. Four of us took observations every hour of the day's twenty-four hours. The exact result will be the matter of a professional private report.

This much is certain—that we observed the pole as close as it is in human power to do it with the instruments we had, a sextant and an artificial horizon.

On Dec. 17 everything was in order on the spot. We fastened to the ground a little tent we had brought along, a Norwegian flag and the Fram pendant on the top of it.

The Norwegian home at the south pole was called "Polheim."

The distance from our winter quarters to the pole was about 1,400 kilometers. The average march a day was twenty-five kilometers.

The Return Journey.

We started on the return trip on the 17th of December. Unusually favorable weather made our way home considerably easier than the journey to the pole. We arrived at our winter quarters, "Framheim," on the 25th of January, 1912, with two sledges and eleven dogs, all well.

The daily average speed on the return trip was thirty-six kilometers. The lowest temperature was minus 31 Celsius (23.8 degrees below zero F.), the highest minus 5 Celsius (23 degrees above zero F.).

Among the results are the determination of the extent and character of the Ross barrier and the discovery of the connection of South Victoria land and probably King Edward VII. land, with their continuation in the mighty mountains running toward the southeast, which were observed as far as 88 degrees south, but which in all probability continue across the antarctic continent.

The expedition to King Edward VII. land, under the command of Lieutenant Prestud, has given excellent results. Scott's discoveries have been confirmed, and the survey of the Bay of Whales and of the Barrier dome by the Prestud party are of great interest.

A good geological collection from King Edward VII. and South Victoria land is being brought home.

The Fram arrived at the Bay of Whales on the 9th of January. She had been delayed by the "Roaring Forties" on account of the easterly winds.

On Jan. 16 the Japanese expedition arrived at the Bay of Whales and landed on the Barrier near our winter quarters. We left the Bay of Whales on Jan. 30. It was a long voyage, with contrary winds. All are well.

ROALD AMUNDSEN.

AMUNDSEN KNOWS NOTHING OF SCOTT.

Hobart, Tasmania, March 8.—Amundsen denies knowledge of Scott's expedition, refuses to disclose anything regarding himself and has isolated his ship's crew. He is reticent, according to his contracts with newspapers.

HENRY D. BAKER,
United States Consul.

ARREST MAIL CARRIER.

Postal Inspectors Charge Him With Stealing Money From the Mails.

Trenton, N. J., March 9.—William P. Chattem, for many years a mail carrier here, was arrested by postal inspectors connected with the Philadelphia office, on the charge of stealing money from the mails.

Chattem, according to James T. Cortelyou, chief postal inspector in Philadelphia, was arrested through a decoy letter containing $3.50 in cash sent from Philadelphia to Trenton. The test was made, he said, after many complaints had been received of money being extracted from letters.

CITY TO BE DRY ON SUNDAYS

Gloucester City Saloon Keepers Must Expose Bars.

Gloucester City, N. J., March 9.—A resolution compelling saloon keepers to expose their bars on Sunday was passed by the council of this city.

The bishops' act directs that frosted glass and shades be removed from the windows, that no business may be carried on on Sunday.

Council voted for the transfer of the license of Harry Cofma, who was recently convicted of violating the law, to Frank McDade.

FINED FOR AIGRETTE SALE.

Trenton Department Store Convicted of Violating New Law.

Trenton, N. J., March 9.—The Goldberg department store was fined $300 by Justice of the Peace Naar for offering for sale and selling aigrettes in violation of the law passed at the last session of the legislature.

The firm pleaded non vult and paid the fine, with the understanding that it reserved the right to attack the constitutionality of the law forbidding the sale of plumage.

Gave More Than Milk.

"What're ye comin' home with your milk pail empty for?" demanded the farmer. "Didn't the old cow give anything?"

"Yes," replied the boy; "nine quarts and one kick."—Stray Stories.

—Charged with the "prostitution of the power of patronage," Mr. Taft may at least assert that that is the way he came by it from his predecessor.—New York World.

ROYAL GRANITE
STEEL WARE

Best for the Kitchen, Guaranteed absolutely pure and safe to use.

RANGES { COUNTESS QUEEN GEM DOCKASH

OUR FAMOUS TRIO

Perfect Bakers and Economical in the use of Coal.

FOR SALE BY

Gayle Hardware Co.

General Hardware and Housefurnishings

Tel. 398 Front St. and Park Ave.

Sporting Goods
Photo Supplies
Picture Framing
Artists' Materials
and Prints

PAUL R. COLLIER

156 E. FRONT ST. 'PHONE 51-W

R. Morris Adkins
MASSEUR and HYDROPATH
Treatment Parlors
112 MADISON AVE.
'Phone 1172-L
Home Treatment by Appointment.
New York Office 61 East 86th St.
'Phone 6058-Lenox.

Order Concerning Dogs

Pursuant to Section 8 of "An Ordinance Concerning Dogs," approved May 3, 1909, Notice is Hereby Given That no dog shall be allowed to leave the premises of its owner or custodian unless securely confined upon a leash and accompanied by a person over the age of twelve years, under a penalty not exceeding twenty dollars fine. This order shall remain in force until November 1, 1912.

GEORGE W. V. MOY, Mayor.

Dated, March 7, 1912. 3 7 12

SHERIFF'S SALE

The Bound Brook Steam Laundry at Bound Brook, N. J., will be sold at Sheriff sale on Monday at 1:30 o'clock. A complete line of machinery. Terms made to suit purchaser.

CHAS. KEIDERLING
FURNITURE PACKER.
Furniture, Trunks, Pictures, China, Glass and Bric-a-Brac Packed and Crated for Storage and Shipping. Storage Rooms to Let.
Tel. 559-J. 258 E. Front St.

KINDLING AND GRATE WOOD
Prompt deliveries. Orders received at
89 SOMERSET STREET.
JOHN MOBUS
P. O. Box 320 Telephone 19-F-49

FURNITURE.
OIL CLOTHS,
STOVES, ETC.
Louis Kadesh
23 Somerset Street.

SELLING OUT
Palms, Ferns, Begonias
at Reduced Prices
PETERSON'S
217 Watchung Ave 3 8 1m

RAG CARPETS AND RUGS.
RAG carpets and rugs, also silk portiers made from your own material; we also buy carpet rags. Address William Spicer, Scotch Plains, or William A. Schorb, & Co., 120 Madson avenue, Plainfield; 'Phone 1707-W. 10 2 tf

Leland Manning
MASON AND BUILDER.
Estimates Furnished.
Jobbing a Specialty
1120 Myrtle Avenue. Tel. 347-J.

VAIL BROS.
Plumbing, Tinning and Heating.
Satisfaction Guaranteed.
General Repairing a Speciality.
Night service promptly attended to.
Phone 1067-W. 123 Duer St.

KIVANTINOS & JELLING
Successors to Alex. Lusardi.
Foreign and Domestic Fruits, Choice Confectionery, Nuts, Cigars, etc.
211 W. FRONT ST. Tel. 866-W

ON THE SQUARE

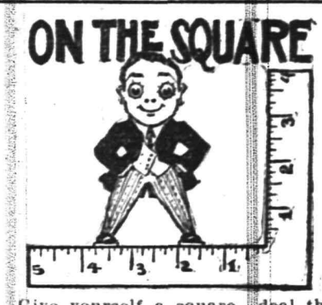

Give yourself a square deal this Spring as regards clothing by having the new suit made to your INDIVIDUAL MEASUREMENTS by us and obtain a suit that not alone will be ultra smart and stylish but that is also fashioned to your own particular person and personality.

Our tailor-made suits hold their shape until worn out—only the finest linings and trimmings are used—the workmanship is honestly, thoroly good.

The Easter selection should be made NOW.

E. H. PUTNAM
436 Watchung Ave. 'Phone 1976-W.
a-m

New Jersey Central

TRAINS LEAVE PLAINFIELD.

For New York—2.16, 3.41, 5.41, 5.36, 5.57, 6.27, 6.55, 7.22, 7.26, 7.44, 7.46, 7.55, 7.58, 8.12, 8.30, 8.36, 8.43, 9.29, 9.53, 10.30, 11.20, 11.52 a. m., 12.28, 12.58, 1.47, 2.32, 2.55, 3.17, 3.48, 4.12, 4.36, 5.45, 6.29, 6.40, 7.35, 8.09, 8.27, 9.27, 9.30, 10.15, 10.36, 11.28 p. m. Sunday—2.10, 3.41, 5.41, 7.23, 7.58, 8.52, 9.34, 9.42, 10.37, 11.52 a. m., 12.33, 12.58, 1.20, 2.01, 2.39, 2.55, 3.24, 4.29, 5.34, 6.35, 6.53, 8.13, 8.27, 8.35, 9.42, 10.28, 10.36 p. m.

For Newark—5.36, 6.27, (7.05 through train to Newark), 7.46, 8.36, 9.29, 10.20, 11.20 a. m., 12.28, 12.58, 2.32, 2.55, 4.12, 4.33, 5.45, 6.29, 7.35, 8.27, 9.30, 10.36 p. m. Sunday—7.23, 8.52, 9.34, 10.37 a. m., 12.33, 1.30, 2.39, 3.2., 4.29, 5.34, 7.14, 8.13, 8.35, 9.42, 10.36 p. m.

For Easton, Bethlehem, Allentown and Mauch Chunk—5.18, *8.17, 9.43, 11.19 a. m., 2.00, 5.21, xx5.43, (6.59 p. m., Easton only). Sunday—5.45, 10.24 a. m., 1.58, xx5.43, 7.05 p. m.

For Wilkesbarre and Scranton—5.18, 9.43 a. m., 5.43 p. m. Sunday—5.45, 10.24 a. m., 5.43 p. m.

For Long Branch and Asbury Park, etc.—3.41, 8.12, 11.20 a. m., (12.28 Saturdays only), 4.12, 4.36, 6.29, 8.27, 11.28 p. m. Sunday—3.41, 8.52 a. m., 3.24, 8.13 p. m.

For Lakewood and Atlantic City—3.41, (9.29, 12.28, Saturdays only), 12.58, 3.17, *6.29 p. m., Lakewood only. Sunday—(7.58 Lakewood only), 9.42 a. m., 2.01 p. m.

For Philadelphia—6.42 7.39, 8.45, 8.51, 10.34, 11.53 a. m., 12.42, 2.45, 4.36, 5.13, 6.44, 7.42, 8.47, 9.46, 10.48 p. m. 1.20 a. m. Sunday—8.45, 9.56, 10.43, 11.42 a. m., 12.42, 1.44, 2.45, 3.42, 4.38, 4.55, 6.38, 6.44, 7.42, 8.47, 9.46, 10.54, 11.54 p. m., 1.20 a. m.

For Baltimore and Washington, Daily—8.45, 10.43 a. m., 12.42, 2.45, 6.44, 7.42 p. m.

*Saturdays only.
xxExcept Easton and Bethlehem.
*Except Mauch Chunk.

W. G. BESLER, Vice-Pres. & Gen. Mgr. W. C. HOPE, G. P. A.

2-24-12

Butter
There's a Delicious Taste and Quality to our Butter which makes it the Best Spread for bread. Fancy Print and Creamery Butter at Lowest Prices. Rapid Delivery Service.
W. W. DUNN
THE PARK GROCER
Duer St. and Lincoln Place

E. E. MAYNARD'S
Tonsorial Parlors. Electrical Massage for Face and Hair. First-class Work. Children's Hair Cutting a Specialty.
Tel. No. 754-R. 141 North Avenue

ON YOUR WAY
to the station stop and see Alex Stills, the Barber, who has opened an up-to-date shop on Depot Park, near Eastbound Station. Special attention to children. 'Phone 322-J.

The Lehighway to Buffalo

No *lost motion*—speed, safety, rest and recreation within the cycle of *one trip*. A succession of wonderful new horizons circling round you—a maze of *scenic marvels* without a moment of *inaction*. The feeling of a well finished journey when you pull in at the terminal—a day well spent without the wasting of an hour. And through it all the *ease* and *comfort* of a great drawing-room—a rich dining hall that looks up and down the deep valleys of the Blue Ridge. The most *interesting train* east of the Great Divide is the

Black Diamond Express

High Noon on the Lehigh from New York
12.30 p. m. from Philadelphia

Classic in its appointments. Runs over a solid, rock-ballast road bed that is studied by engineers from all over the world. Double track with extra heavy rails. Automatic safety block-signal system. Four fast trains each way each day—connect at Buffalo with the Grand Trunk for Detroit and Chicago.

Lehigh Valley Railroad

"The Field-Glass Route"

New York Ticket Offices:
1460 Broadway, 355 Broadway, 245 Broadway, 96 Broadway, Hudson Tube Stations at Cortlandt and 33rd Streets, 225 Fifth Avenue, 111 West 125th Street, Pennsylvania Ferries.
Telephones:
Franklin 1601 or Jersey City 7000.

Newark Ticket Office:
211 Market Street
Telephone: 287 Market

Philadelphia Ticket Offices:
900 Chestnut Street, 131 S. Broad Street, Reading Terminal and all Philadelphia & Reading Offices.
Telephone: Walnut 2322.

RUGS! RUGS!

From the little door rug up to the one that fits a big room, will be found here. Rugs are the only sanitary and really practical floor covering. OUR PATTERNS ARE ALWAYS NICEST AND PRICES LOWEST

Brussels 9x12	- -	$10.50 to $25.00
Axminster 9x12	-	$18.50 to $22.50
Velvets 9x12	- -	$18.50 to $25.00
Wiltons 9x12	- -	$27.50 to $35.00
Colonial 9x12	- -	$7.98 to $10.50

Carpets! Mattings! Linoleums!

SHIRLEY & JOHNSTON

BABCOCK BUILDING PLAINFIELD, N. J.

ESTATE OF AMELIA M. ADAMS, Deceased. Pursuant to the order of George T. Parrot, Surrogate of the County of Union, made on the application of the undersigned, Administratrix of said deceased, notice is hereby given to the creditors of said deceased to exhibit to the subscriber under oath or affirmation their claims or demands against the estate of said deceased within nine months from the twenty-fifth day of January, 1912, or they will be forever barred from prosecuting or recovering the same against the subscriber.

EMMA L. ADAMS, Administratrix.

It is requested that claims be presented to John H. VanWinkle & Son, Plainfield, N. J., Proctors.

2 27 9-s Fees—$11.40

PLAINFIELD WINDOW CLEANING CO.
M. MERSTRICH, Prop.
Stores, Offices, Private Residences, New Buildings Cleansed, Scrubbed and Oiled. Office, 145 East Front Street. Tel. 864-J.

NOTICE OF ASSIGNMENT

Notice is hereby given that Thomas M. Jones, owner of the Jones Printing House and who is conducting a general Printing business at No. 110 Somerset Street, in the Borough of North Plainfield, County of Somerset and State of New Jersey, hath this day made an assignment to the subscriber of his estate, for the equal benefit of his creditors, and that the said creditors must exhibit their respective claims, under oath or affirmation, to the subscriber, at his office, Room 8, 221 Park Avenue, Plainfield, New Jersey, within three months from the date of said assignment, or the same will be barred from coming in for a dividend of the said estate.

Dated February eighth, 1912.
VINCENT W. NASH, JR., Assignee.
2 10 5-s

APRIL 27th, 58 days: $485
MAY 11th, 98 days: $890
NORTH CAPE—RUSSIA
JUNE 13th. Fares $300 up. 20 itineraries offering splendid routes. Concessions to Organizers.
Times Building New York
CLARK'S TOURS TO EUROPE
3 2-9-16-23

TIMBO'S Stock for Smokers

Romeo and Juliets, La Carolines, Bocky's, Manuel Garcias, Acker Merrall & Condit's Le Elegancias, and a fine line of New York and Tampa makes. Fancy Smokers' Articles.

133-135 NORTH AVENUE.

—While Stephenson did not get much of a vindication Lorimer might be satisfied with one just like it, or even a little bit worse.—Chicago News.

CLEVELAND MANSE TO BE MEMORIAL

President's Birthplace Is Bought For Association.

HOUSE WILL BE RESTORED

Public Library Also to Be Erected on Sight, Toward Which Carnegie Will Contribute $15,000 Upon Its Completion—Memorial Service to Be Held March 17.

Caldwell, N. J., March 9.—The Presbyterian manse of the First Presbyterian church here, the birthplace of Grover Cleveland, has been purchased for the Cleveland Memorial association, which will hold it as a memorial to the former president. The purchase price was $20,000. Title to the property will pass next week.

Five thousand dollars has been contributed to the undertaking by the citizens of Caldwell. They promised to do this when the memorial association set out to raise a $50,000 fund. The full amount has now been raised, large portions of it coming from New York men engaged in the life insurance business.

On the evening of March 17, which is Sunday, a memorial service for Cleveland will be held in the Caldwell Presbyterian church. At this Dr. Finley, who was an intimate friend of Mr. Cleveland, will preside. President Hibben of Princeton will also be there, and it is hoped that Mrs. Cleveland may be able to come.

What remains from the association's fund after the Cleveland birthplace is paid for will be used partly to restore it and fit it up as a public memorial. But the larger part of the remaining fund will be spent in the erection of a town library to be known as the Cleveland Memorial library. This will be built of stone, on the same lot as the manse and near to it. The town of Caldwell will care for the old parsonage.

Andrew Carnegie some time ago promised that he would give $15,000 whenever the town built a library. This will be available when work on the new structure commences and will be added to the general fund.

The house in which Cleveland was born has been the manse of the First Presbyterian church of Caldwell for over three-quarters of a century. It was occupied for about a dozen years by Mr. Cleveland's father, then a Presbyterian minister. Mr. Cleveland was born there in 1837 and spent six years of his boyhood in that house before his father went to Buffalo to preach.

BOYS FIND BODY IN ICE.

Their Discovery Solves Disappearance of Belmar Paper Carrier.

Manasquan, N. J., March 9.—Ellwood Carse and Marvin King, schoolboys, discovered the body of Robert Davis, an old paper carrier of Belmar, frozen in the ice near Spring Lake. Their find clears the mystery of Davis' disappearance early in November.

The body probably has been imbedded in the ice all winter, and thousands of skaters probably moved about it. The boys were led to the body by a piece of the dead man's coat which protruded above the melting ice.

Coroner Bennett thinks the case one of suicide, as Davis has been in poor health.

In the Churches

Baptist.

First Baptist Church—Rev. Dr. Philip B. Strong, pastor—Divine worship at 10:30 a. m., preaching by Rev. Frank Fletcher; 2:30, Bible school; Men's Bible conference class; 7:45, preaching by Rev. Mr. Fletcher.

Park Avenue—Rev. Gabriel Reid Maguire, pastor—11:00 a. m., preaching by Rev. Dr. Devine, of New York; 9:45, Sunday-school; 7:45, preaching by the pastor, subject, "Signs of the Times."

Seventh-Day Baptist church, corner of Central avenue and Fifth street—Pastor, Rev. Edwin Shaw—Preaching service every Sabbath (Saturday) morning at half-past ten o'clock; Sabbath-school at 11:45 a. m.; William C. Hubbard, superintendent; Junior Society prayer meeting at 3 p. m.; Mrs. Frank R. Kellogg, superintendent; Young People's Society of Christian Endeavor meeting at 4:00 p. m.; Frank R. Kellogg, president.

Temple—Rev. E. C. Conover, pastor—10:00, prayer meeting; 10:30, preaching; 2:30, Sunday-school; 7:00, C. E. services; 8:00, preaching; The Philathea Class, non-sectarian, meets at 2:30 p. m., in separate class room for Bible study.

Mt. Olive—M. W. Vaughan, D. D., pastor—11:00, preaching; 3:00, Sunday school; 7:30, preaching.

Ebenezer—Rev. G. E. Scruggs, pastor—11:00, preaching; 3:00, Sunday-school; 8:00, preaching.

Calvary—Rev. G. W. Bailey, pastor—10:45, preaching by the pastor; 3:30, Sunday-school; 7:45, preaching by the pastor.

Shiloh—Rev. Edward Roberts, pastor—10:30, preaching by the pastor, subject, "The Great Teacher;" 3:00, Sunday-school; 8:00, preaching by the pastor.

Reformed.

Trinity—Rev. John Y. Broek, pastor; Rev. Dr. Cornelius Schenck, pastor-emeritus—10:30, preaching by the pastor, subject, "The Whole Armor of God;" 2:30, Bible school; 6:45, C. E. Society meeting, subject, "Christian Testimony That Counts;" prayer meeting committee in charge; 7:45, preaching by the pastor, subject, "What the Every Day Life Should Mean to Us."

Netherwood Reformed church, Leland and Midway Avenues—Pastor, Rev. R. A. Stout—11:00, preaching by the pastor, subject, "The Hope of His Calling;" 8:00, preaching by the pastor, subject, "The King's Splendor," eighth in series on "The Kingdom."

German—Rev. C. H. Schneegas, pastor—10:45, preaching in German; no evening service.

Marconnier Chapel—Rev. J. Tucker Lansdale, pastor—11:00, preaching; 3:00, Sunday school; 7:45, preaching.

Presbyterian.

First Presbyterian—Rev. Dr. Charles E. Herring, pastor—10:00, Sunday-school; 11:00, preaching by Rev. C. L. Goodrich; 7:45, preaching by Rev. W. T. Stuchell, of Rahway, subject, "The Ministry of Laymen."

Crescent Avenue—Rev. Dr. John Sheridan Zelie, minister—10:30, morning worship; 12:00, Sunday-school; 7:30, organ recital; 7:45, evening worship.

Hope Chapel—Rev. Frederic L. Greene, pastor—10:30, preaching; 2:30, Sunday school; 8:00, preaching by the pastor.

Warren chapel—Rev. J. O. McIlvey, pastor—10:30, preaching by the pastor; 2:45, Sunday-school and Berean Bible class for men, E. E. Parvin, teacher; 7:45, preaching by the pastor.

Bethel Chapel—Rev. F. D. Tildon, pastor—Services 11:00 a. m., preaching; 3:00, Sunday-school; 8:00 p. m., preaching.

Episcopal.

Grace Church—Rev. E. Vicars Stevenson, rector; Rev. John G. Currier, assistant—Services: 7:30 a. m., celebration of the Holy Communion; 10:30, m., morning prayer, litany and sermon On the first Sunday of the month Holy Communion and sermon; 2:30 p. m., Sunday-school; 4:00, organ recital; 4:30 p. m., evensong and sermon by Rev. W. S. McCoy.

Holy Cross Church—Rev. William S. McCoy, rector—7:30 a. m., holy communion; 9:45 a. m., Sunday-school; 11:00 a. m., morning prayer and sermon by the rector; 7:30, organ recital; 7:45, evening prayer and sermon by Rev. E. Vicars Stevenson.

Church of the Heavenly Rest—Rev. Cortlandt H. Mallery, rector—8:00, Holy Eucharist; 9:45, Sunday school; 11:00, matins and sermon (Holy Eucharist first Sunday in the month); 4:30 p. m., Evensong and sermon.

St. Stephen's Church—Rev. Warner E. L. Ward, rector—8:00 a. m., Holy Communion; 11:00 a. m., morning prayer and sermon (Holy Communion first Sunday in each month); 9:45, Sunday school; on Saints' days Holy Communion at 10:00 a. m.

Grace Church Mission for Colored People—10:00 a. m., Sunday school; 8 p. m., evensong and address at 120 East Front street. Strangers are cordially invited.

Methodist Episcopal.

First—Rev. Dr. Charles M. Anderson, pastor—10:30, preaching by the pastor; 2:30, Sunday-school; 7:30, preaching by the pastor.

Monroe Avenue M. E. Church—Rev. C. S. Kemble, pastor—11:00, preaching by the pastor, subject, "The Loss of a Good Name;" 3:00, Sunday-school; 7:15, Epworth League; 8:00, preaching by the pastor, subject, "Gaining a New Name."

Grace M. E.—Rev. C. C. Cain, minister—10:30, preaching by the pastor; 2:30, Sunday-school; 7:45, preaching by the pastor.

Mt. Zion A. M. E.—Rev. Littleton Sturgess, pastor—11:00, a. m., preaching by the pastor; 3:00, Sunday school; 8:00, preaching by the pastor.

Roman Catholics.

St. Mary's Rev. Bernard M. Bogan, rector—Masses, 6:30, 7:30, 8:30, 9:30, 10:30 a. m.; Sunday school at 2:30; vespers at 3:30.

St. Joseph's—Rev. William H. Miller, rector—Masses at 8:30 and 10:30 a. m.; Sunday school at 3.00; benediction of the blessed sacrament at 3:30.

Congregational.

Congregational Church—Rev. C. L. Goodrich, pastor—10:30, morning worship, 11:55, Sunday-school.

Swedish Pilgrim Church—Rev. Gottfrid Sjoblom, pastor—10:30, Sunday school; 4:30, young people's meeting; 8 p. m., preaching.

Friends.

Meeting house, Watchung avenue and Third street—Meeting First-day at 11:00 a. m.

St. Peter's Lutheran—Grove street and Mercer avenue—Rev. Conrad Blunk, pastor—9:30, Sunday-school; 10:30, preaching in German.

Swedish Lutheran—Grove street and Mercer avenue; evening service only at 8:00, with preaching by Gustav Anden.

First Church of Christ, Scientist.

Babcock Building, Front street and MacLison avenue—Service 11:00 a .m., lesson sermon, "Man;" 9:45, Sunday-school; reading room open daily 2 to 5 p. m.

Unitarian.

All Souls'—Rev. A. C. Nickerson, pastor—10:30, morning worship, preaching by the pastor, subject, "The Land of Make-Believe;" 11:50, Sunday-school.

Not Classified.

Salvation Army—Captain and Mrs. Hewitt officers in charge—11:00, Holiness meeting at the hall; 2:30, Sunday school and Bible class in hall; 6:30, Young People Legion meeting; 8:00, great Salvation meeting, good singing, bright testimonies m., gospel address.

Y. M. C. A.—Sinclair Conference Class meets every Sunday afternoon from 3:00 to 4:00 o'clock; good music, an instructive and inspiring address and good fellowship are the features. The class is non-sectarian democratic, fraternal. H. W. Herman is the leader. All men are welcome.

Plainfield Rescue Mission—In W. C. T. U. rooms; 7:45, gospel service, special music, with address.

Italian Mission—409 East Third street—Preaching by Theodore Boretti, Sundays at 10:30 a. m. in Italian, and song and prayer service Wednesday evenings at 8:00; Sunday school in English and Italian at 2:30.

West End Tabernacle—3:00 p. m., Sunday school; 7:00, C. E. meeting; 8:00 p. m., gospel address.

Wilson Memorial Chapel—8:00 p. m., preaching.

W. C. T. U.—4 p. m., gospel temperance meeting, with address.

—"Did you tell the janitor we'l move if he didn't send up more heat?" asked Mr. Meekton's wife. "I did. He seemed perfectly reconciled to the idea of our moving, and, in fact, went so far as to suggest a destination that would render all complaint of deficient heat quite unnecessary."—Washington Star.

W. & J. SLOANE

Established 1843

Preparatory to removal to our new store, at Fifth Avenue & 47th Street,

We Offer

5000 FULL ROLLS HIGH GRADE CARPETINGS

in a variety of patterns suitable for Parlors, Bedrooms, Offices, Halls, etc. Many of the designs have Borders and Stairs to match.

		Regular Price.	Sale Price.
125 pcs.	All Wool Ingrain	$ .85	$ .60 per yd.
125 pcs.	Tapestry	.85	.60 " "
250 pcs.	Axminster	1.00 / 1.25	.75 " "
500 pcs.	Velvets	1.00 / 1.25	.75 " "
1500 pcs.	Best Axminster	1.75	1.15 " "
1000 pcs.	Wilton Velvet	1.50 / 1.75	1.00 / 1.25 " "
500 pcs.	Body Brussels	1.50 / 1.75	1.00 / 1.25 " "
1000 pcs.	Best English and American Wiltons	3.00 / 3.25 / 3.50	1.75 / 2.00 / 2.50 " "

SPECIAL SALE OF
Best Qualities of Linoleum
20,000 yards at 45c. per Sq. Yd. Upwards

Our Special Sales of Oriental and Domestic Rugs still continue.

BROADWAY AND NINETEENTH STREET, N. Y.

Brush and Broom Sale

A SPECIAL INDUCEMENT FOR THE LADIES.

We will sell during this week a real good quality house broom, No. 6, just the right size and weight for every-day work.

Broom Corn has been so high in the past we have been unable to get a moderate priced Broom. This regular 50c Broom we are going to sell you for 36c

Another attractive feature will be a good Horse Hair Duster Brush for Stove or Stairs at 18c during this week.

A. M. GRIFFEN CO.

119-123 EAST FRONT ST., PLAINFIELD, N. J.

Two 'Phones 6—214

PARQUET FLOORS

Make Your Home Beautiful by laying Hardwood or PARQUET FLOORS. Replace your worn carpets by these handsome floors, and your home becomes more cozy and far more sanitary.

These floors in any design cost about the same as good carpets, but they will last a lifetime, and their handsome appearance always adds to the comfort of your home.

In store show windows these floors add elegance to the most attractive display.

Finishing supplies always on hand. Refinishing a specialty.

Estimates cheerfully furnished.

GEO. E. WATT
150 NORTH AVE. TEL. 333-W
Four Years at Present Address

Vail JEWELER AND OPTICIAN

236 Park Avenue
OPPOSITE NORTH AVENUE.

Hodge's Pharmacy
Y. M. C. A. BUILDING.
BELLE MEAD SWEETS.
Telephone 62.

A. H. ENANDER
Sanitary Plumbing, Gas Fitting, Steam and Hot Water Heating. Contractor for Sewer Connections.
125 WATCHUNG AVE.

EDUCATIONAL.

HENRY VON HOFE PIANO STUDIO
Professor with the New York German Conservatory of Music.
19 CRAIG PLACE
At Studio Monday, Thursday and Saturday. 12 4 3mo

Students May Enter at Any Time.
Plainfield Business College and School of English
For Practical Business Training
Visitors Welcome. Investigate Now.
A. S. HERR, Principal & Proprietor,
Woodhull & Martin Bld. 'Phone 340

HOTELS.

WHEN IN PLAINFIELD, N. J., STOP AT

The QUEEN CITY HOTEL
All Newly Furnished. A la Carte Service Unsurpassed.
P. FLOERSCH, Prop.
W. M. FLOERSCH, Mgr.

HOTEL WALDORF
EAST FRONT STREET.
HENRY WINDHAM, Prop.
Gottfried Kruger's Extra Beer on draught. Imported Wines, Liquors and Cigars. Hotel accommodations and private Dining-Room.

Hotel Somerset
Under New Management.
Newly Painted and Papered throughout. Table Board and Rooms by Day or Week.
W. G. FEASTER, Proprietor.
97 Somerset St. Tel. 692-L.

G. J. WEINMAN CAFE
213 Park Ave. Tel. 1527

HOTEL KENSINGTON
NORTH AVENUE
UNDER NEW MANAGEMENT.
House Thoroughly Renovated.
SUNDAY DINNER From 12:30 to 2 p. m. 50c

—Read the Plainfield Daily Press.

The Prudential

Founded by JOHN F. DRYDEN, Pioneer of Industrial Insurance in America

Another Year of Wonderful Progress!

Annual Statement, December 31, 1911

Assets, over	259 Million Dollars
Liabilities, nearly	241 Million Dollars
Income in 1911, over	81 Million Dollars
Capital and Surplus, over	18 Million Dollars
Paid Policyholders in 1911, over	27 Million Dollars
Total Paid Policyholders since organization, plus amount held at interest to their credit, over	466 Million Dollars
Life Insurance Issued and Paid for in 1911, over	440 Million Dollars
Increase in Paid-for Insurance in Force, over	167 Million Dollars
The Company's Liabilities Include: Policy Dividends, Payable in 1912, over	43¾ Million Dollars
Apportioned to Date to Participating Policies and Payable as Policy Dividends after 1912, over	243¾ Million Dollars

NUMBER OF POLICIES IN FORCE, OVER ..... 10 MILLIONS
PAID-FOR INSURANCE IN FORCE, OVER ..... 2 BILLION DOLLARS

THE PRUDENTIAL HAS THE STRENGTH OF GIBRALTAR

The Prudential
Insurance Co. of America
Incorporated as a Stock Company by the State of New Jersey.
FOREST F. DRYDEN, President.
Home Office,
NEWARK, NEW JERSEY

HAWES' VON GAL HATS
Best $3 Hat Made
J. R. Blair, 119 Park Ave.

VIOLATED ORDINANCE; FORFEITED HIS BAIL.

As a result of the determined effort on the part of the borough authorities to break up the habit of bicyclists riding on the sidewalks, three arrests were made yesterday, George Wilson, of Somerset street; John Smith, of Plainfield, and Nathan Warman, of New York. Wilson denied the charge when arraigned before Recorder Gano this morning and will be re-arraigned Monday morning. Smith put up $3 cash bail and did not appear. Recorder Gano declared the bail forfeited. Warman asked to have his hearing set down for Monday morning, which was granted after his appearance had been guaranteed.

—No matter how indifferent a woman may be in her appearance, if she has money somebody will tell her she is a Venus.—Manchester-Union.

A REALIZATION

of one's capacity for saving is obtained by having an account with the Plainfield Savings Bank, where the Security and Liberal Interest are constant incentives to accumulate money. Start an account with us today

4% Interest Paid

PLAINFIELD SAVINGS BANK

Plainfield, N. J.

Only Savings Bank in Plainfield

Capital and Surplus $316,000.00

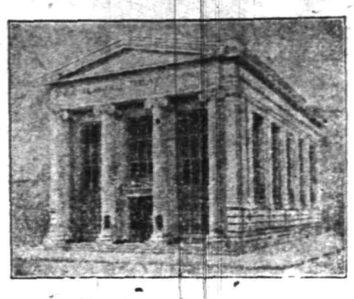

"The Bank that pays 4%"

MATTERS OF INTEREST

3%

Possibly you are receiving no interest on your checking account. If not, have you thought of what the interest would amount to in ten years if your account were carried in this Company where 3% is paid on balances of $500 or more?

4%

Our Special Department affords an opportunity for those who desire a higher rate of interest to secure 4%. Accounts in this Department are not subject to check.

THE PLAINFIELD TRUST COMPANY

GOOD MUSIC BY BOYS OF PENNINGTON SEMINARY

The musical clubs of the Pennington School for Boys gave a fine concert at the Monroe Avenue M. E. church, last night, under the direction of Rev. Frank MacDaniel, headmaster. It is seldom that a preparatory school has such an excellent club of this kind and the boys from Pennington surprised everyone present with their musical ability. Especially noteworthy was the solo work of Harold J. Rhodes, who sang "Jean" and "Under the Rose," with "The Rosary" for an encore. Mrs. May D. Morgridge is director of the glee club and Miss Elizabeth T. Allen the accompanist. The program follows:

The Cavalier, Robinson, orchestra; Far Away in the South, Adams, glee club; Jean and Under the Rose, Harold J. Rhodes; Back to the Yankee Shore, quartet; Pink Lady Waltzes, orchestra; Drink to Me Only, glee club; Opera, quartet; Angel's Serenade, W. D. Robins; Little Brown Church, glee club; Amaranthus, orchestra; The Red Haired Girl and I Know Two Bright Eyes, William J. MacFarlane; Anvil Chorus from "Il Trovatore," and school song, glee club and orchestra.

During an intermission, Mr. MacDaniel made a short address, telling of the progress being made at Pennington and the prospects for the future.

Broken Wire Holds Trolley.

Trolley traffic was held up on East Fourth street opposite the telephone office, this morning by the breaking of a guard wire suspended above the trolley wire. It was nearly a half-hour before the cars resumed their regular schedule.

Mr. Fred Meeker, of Somerville, visited friends in Plainfield this week.

Transactions In Real Estate

To the purchaser of real estate, we are prepared to lend our assistance in financing the transaction by taking a mortgage for part of the purchase price.
To the seller, we offer 3% to 4% on the money received, pending investment.
To persons having property to sell, rent or exchange, we offer our services for the usual commission.
Allow us to serve you,

THE STATE TRUST COMPANY
R. Henry Depew, President.
E. F. Feickert, Vice-President. M. C. Van Arsdale, Vice-President.
Frederic Coriell, Sec'y-Treasurer.

Plainfield Theatre

SATURDAY, MARCH 16—MATINEE AND NIGHT
EDWARD RUSSELL and GRACE BRYAN
In Sarah Bernhardt's Greatest Play
"A WOMAN OF MYSTERY"
Prices—Matinee 25c, 35c, 50c. Night—25c, 35c, 50c, 75c.

Abbott-Detroit

SPECIFICATIONS For ABBOTT-DETROIT "44"

All Models

UNIT POWER PLANT

Motor—40 H. P. standard rating (will develop from 45 to 53 H. P. on brake test); L type cylinders cast in pairs; bore 4½ inches; stroke 5½ inches; valves, inlet and exhaust in left side; nickel-steel heads, 2 inches diameter; machinery steel stems, crank and cam shafts, high-grade carbon steel, **drop forgings, heat treated**, three large plain crank shaft bearings, die-cast of Hoyt's nickel bronze; cam shaft bearings; four large plain die-cast Hoyt's nickel bronze, connecting rods, **high-grade carbon steel drop forgings, heat treated**; connecting rod bearings, Hoyt's nickel bronze plain die castings; cylinders, pistons, and exhaust manifold, cast gray iron. **Lubrication**:—Constant level splash system, double plunger pump, operated from cam shaft. **Cooling**:—Water cooled circulation by gear-driven centrifugal pump. Pump and paddle, bronze castings.

Transmission and Clutch—Chrome nickel steel gears, and nickel steel shafts throughout; **three speeds, forward and reverse**; Timken roller bearings; multiple dry disc clutch, each alternate steel disc faced with **Raybestos**.

Drive Shaft—Two universal joints, on nickel-steel propeller shaft; tubular two-piece torque arm and radius rods.

Front Axle—Drop-forged, one-piece, I-beam section, **special heat treated; Timken roller bearing in front wheels.**

Rear Axle—Special Design; full floating type; nickel steel gears and shafts, **Timken roller bearings** throughout; Schaefer annular ball bearings in wheel; 14 inches internal expanding and external contracting brakes lined with friction-proof material; pressed-steel brake drums and hubs; **drop-forged steel** driving flanges.

Control—Drop-forged hand lever; drop forgings used throughout the emergency brake assembly.

Frame—4x1½ inches to 3¼ inches **pressed-steel channel section**, double drop under tonneau doors.

Springs—Front, 36 inches long, 2 inches wide, semi-elliptic; rear 48 inches long, 2 inches wide, three-quarter elliptic.

Wheels—36 inches in diameter, 1¾ inch spokes, **Universal Q. D. demountable rims; Tires, 36x4 inches**; wheel base, 120 inches; tread, 56 inches.

Fenders and Running Boards—Pressed-steel fenders and dust shields, running boards covered with linoleum, nickel-plated binding on edges.

Steering Gear—Worm and full gear type, irreversible, 18 inch black walnut steering wheel, special design.

Spark and Throttle Control—On top of steering wheel; drop-forged levers throughout; ¼-inch cold-rolled rods.

Gasoline Supply—Tank capacity, 16.8 gallons; reserve capacity, 1.7 gallons. Auxiliary pressure pump.

Dash—Five ply, genuine black walnut veneer.

Lighting System—One hundred and eighty ampere-hour storage battery. **TUNGSTEN globes** in all lamps; lamps, black enameled body and nickel trimmings.

Ignition—Splitdorf dual system, with dry cells for starting.

Painting—Coach blue, light, striped with azure. This color-scheme applies to both body and chassis. Painting requires twenty-four (24) operations, consuming from four to five weeks.

Upholstering, etc.—No. 1 machine-buffed leather over compound oil-tempered steel springs on steel frame. Aluminum toe-board inlaid with linoleum. Front floor boards covered with linoleum and bound with nickel-plated binding. Tonneau floor covered with best carpet. Rear of front seats trimmed with leather, and supplied with two (2) ample bellows pockets. Ventilated fore-doors, with shutters. Storage battery for lighting underslung beneath tonneau floor. Robe-rail and special foot-rail supplied. Large tool kit, with necessary special tools. Nickel trimmings used throughout. Horn concealed beneath hood. Large pockets in all doors.

MODEL "44" LIMOUSINE

Hand-buffed leather and broadcloth. Silver plated trimmings. French plate glass. Dome light; Head light same as Touring Car; Pillar electric light on side, and electric tail light. Spare storage battery included in standard equipment. Tires 36x4 inches front; 37x4½ inches rear.

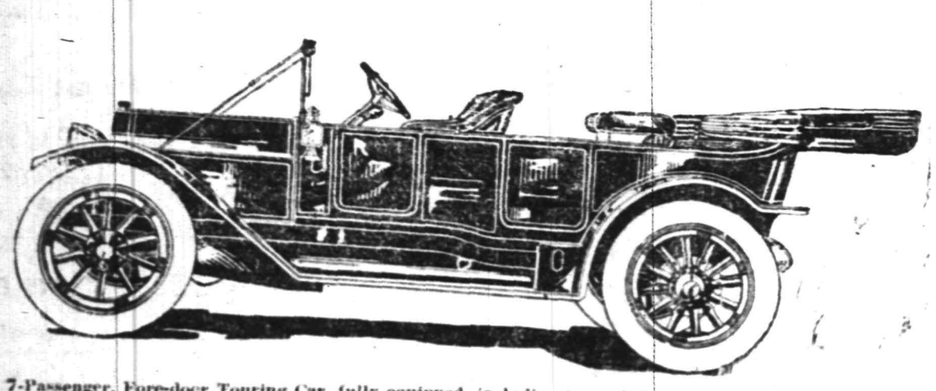

7-Passenger, Fore-door Touring Car, fully equipped, including top, windshield and speedometer, $1,925.

SERVICE GARAGE, Inc.

DUNELLEN, N. J.

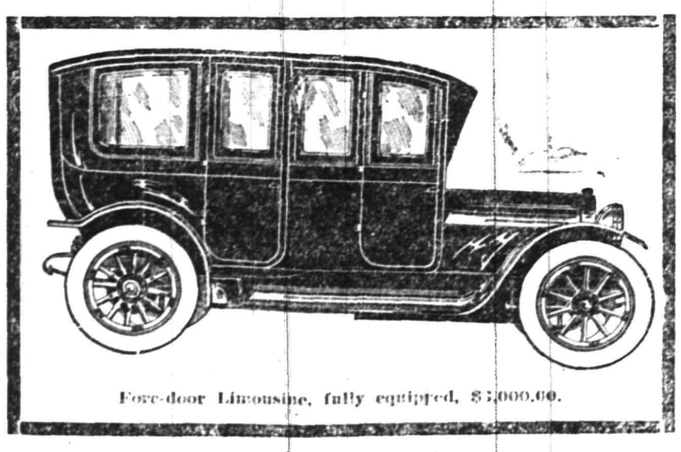

Fore-door Limousine, fully equipped, $3,000.00.

'Phone 1273-R Dunellen
'Phone 793 Plainfield

A Demonstration Will Convince You That This Car Has No Equal.

Call or Write for Demonstration

SPECIFICATIONS For ABBOTT-DETROIT "30"

All Models

Motor—30 H. P.; bore, 4¼ inches; stroke 5½ inches; compression, 64 lbs. valves, inlet in head, exhaust on side; nickel-steel heads, 2¼ inches diameter; machinery-steel stems, 7-16 inch diameter; crank and cam shafts, high-grade carbon steel **drop forgings, heat treated**; crank-shaft bearings, 1¾ inch diameter, three large plain die-cast bearings; cam shaft bearings four large, plain die-cast bearings, 1¾ inches diameter; connecting rods, **high-grade carbon steel drop forgings, heat treated**; connecting-rod bearings, 1¾ inches diameter, plain die castings; cylinders, inlet valve cases, pistons, and exhaust manifold, cast iron. **Lubrication**:—Constant level splash system, steel feed on dash, plunger pump operated on cam shaft. **Cooling**:—Water-cooled circulation by gear-driven centrifugal pump. Pump and paddle, bronze castings.

Transmission and Clutch—Chrome nickel-steel gears and nickel-steel shafts throughout; **three speeds forward and reverse**; Schaefer annular ball bearings; multiple disc clutch, hardened and ground saw-blade discs, steel, running in oil.

Drive Shaft—Two (2) Spicer universal joints, nickel-steel propeller shaft, tubular, two-piece torque arm and radius rods.

Front Axle—Drop forged, one-piece I-beam section, **special heat treated; Timken roller bearings in front wheels.**

Rear Axle—Special design; full floating type; nickel-steel gears and shafts; **Timken roller bearings** throughout; Schaefer annular ball bearings in wheels; 12-inch internal expanding brakes; pressed-steel brake drums and hubs; **drop-forged** steel driving flanges.

Control—Drop-forged hand lever; drop forgings used throughout the emergency brake assembly; service brake, external, contracting on 14-inch drum; drop-forged levers throughout.

Frame—4x1½ inches pressed-steel channel section, raised at rear.

Springs—Front, 36 inches long, 2 inches wide, semi-elliptic.
Rear, 44 inches long, 2 inches wide, three-quarter elliptic.

Wheels—34-inch diameter, 1¾-inch spokes; tires, 34x4½ inches; Detroit demountable rims; wheel base, 110 inches; tread, 56 inches.

Running Boards and Fenders—Pressed-steel boards and hangers, with steel fenders and dust shields.

Steering Gear—Worm type, semi-reversible, 18-inch wheel.

Spark and Throttle Control—Drop-forged levers throughout, ¼-inch cold rolled rods.

Gasoline Supply—Tank capacity, 15.3 gallons; reserve capacity, 1.7 gallons.

Dash—Three-ply, genuine black walnut veneer.

Lighting System—One hundred ampere hour storage battery. **Tungsten** globes in all lamps. Lamps nickel-plated.

Ignition—Splitdorf dual system, with dry cells for starting.

Painting—Special attention to "30" are same as last year, i. e., Abbott blue body and chassis, with French gray wheels on the fore-door Touring Car, Derby red deep body, chassis and wheels for Roadster.

Upholstering, Etc.—Best grade of carpet used in tonneau; No. 1 machine-buffed leather over best quality of curled hair, on oil-tempered compound springs on steel frame. Aluminum toe-board. Front floor board covered with linoleum and bound with nickel-plated binding. Pockets in tonneau doors. Ventilated fore-doors, with shutters. Robe-rail, straps, and special foot-rest. Large tool kit, with special tools. Nickel trimmings used throughout.

MODEL "30" COUPE.

Hand-buffed leather and broadcloth. Silver plated trimmings. French plate glass. Dome light; electric tail light same as on "30" Touring Car; electric tail light, electric pillar side lights. Spare storage battery included in standard equipment. Tires 34x4 inches all around.

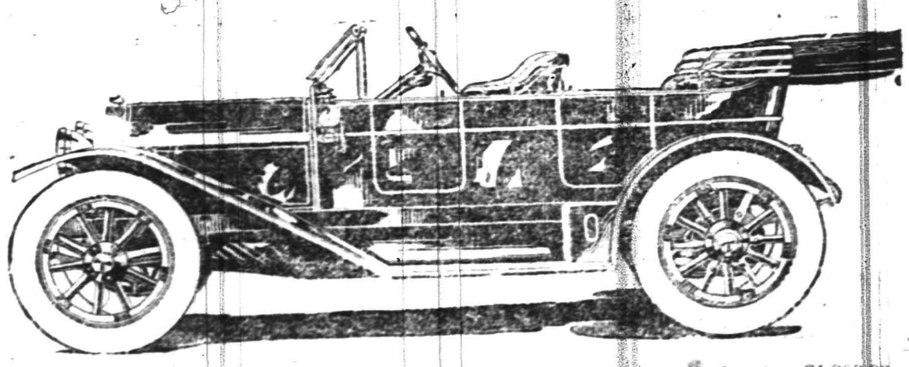

Fore-door Demi-Tonneau, fully equipped, including top, windshield and speedometer, $1,900.00.

MARCH ELEVENTH.

1898—General William Starke Rosecrans, noted Federal commander, died; born 1821.

PLAINFIELD DAILY PRESS

THE WEATHER.

Snow or rain late tonight or on Tuesday; warmer Tuesday. Max., 29; Min., 21.

Established May 10, 1887. TEN PAGES. PLAINFIELD, NEW JERSEY, MONDAY, MARCH 11, 1912. TEN PAGES. Two Cents a Copy—$5 a Year.

TEN TIMES MORE THAN CITY'S VOTE

Election Figures Dwarfed by One Day's Balloting in European Tour Contest.

RED HOT PACE CONTINUES

Miss McGinley Forges to the Front in Race for Special Prize—Every Contestant Still Has a Chance to Win.

THE LEADERS.

District 1.
Miss Henrietta Hansen
District 2.
Miss Mabel Vail.
District 3.
Miss Elizabeth Kiernan.
District 4.
Miss Ida C. Smith.
District 5.
Miss Florence Stevenson.

SPECIAL INDUCEMENT OFFER!

ONE Solitaire Diamond Ring, Pure White Perfect Stone—over ¼ karat, any setting, now on exhibition at store of Charles E. Vail, 238 Park avenue.

FOUR Ladies' Solid Gold Watches, choice of Elgin or Waltham movement, now on exhibition at the stores of J. Hervey Doane, 115 Park avenue; Carl Silbert, 219 West Front street; L. Moraller & Son, 219 Park avenue; P. F. Delgyer, 130 Park avenue.

The contestant in each of the five districts whose vote shows the greatest gain during the three weeks, which began Monday morning, February 26, and continues until Saturday evening, March 16, at 10:30 o'clock, will be awarded one of these handsome jewelry prizes.

The contestant polling the highest vote in all districts during this period will receive the Diamond Ring.

The leaders in the other four districts will be given the Solid Gold Watches.

All votes cast for the special prizes count also for the tours.

This is the last week of the Special Inducement Period of the Daily Press European Tour Contest, and on next Saturday will be known who are the winners of the solitaire diamond ring and the four solid gold watches. The young women contes-

(Continued on page 2.)

MRS. CATHERINE M. REED DIES AT FIFTY-THREE.

Mrs. Catherine M. Reed, wife of Aaron Reed, died this morning at her home on Fritz place, North Plainfield, in her fifty-third year. Announcement of the funeral will be made later. Mrs. Reed is survived besides her husband by three daughters, the Misses Catherine, Nora and Florence Reed, and a son, Ernest Reed.

S. S. Teachers' Institute.

The Plainfield Sunday School Association met Saturday afternoon at the Grace church parish house and the following were appointed as a committee to effect a permanent organization and the establishment of a teachers' institute: Rev. William S. McCoy, Rev. E. Vicars Sevenson, Rev. John G. Currier, Mrs. A. C. Hansen and Douglas Anderson.

"Usefulness of Colleges."

Professor Arthur E. Hill, of the New York University, addressed the pupils of the Plainfield High School, this morning, on "The Usefulness of American Colleges." Prof. Hill has been sent out by the New York University to visit high schools in the eastern part of the country.

Services at Poor Home.

Mrs. Lewis Matlack's Sunday-school class, of the First M. E church, had charge of the services at the City Industrial Home, yesterday afternoon. Herbert E. Parker, secretary of the Y. M. C. A., made the address, and John Garretson sang solos.

"Rags and Royalty."

The third lecture in the series of four under the auspices of the Men's Conference Bible class of the First Baptist church will be given Thursday night by Dr. de Blois on "Rags and Royalty."

"A Woman of Mystery."

Edward Russell and Grace Bryan will apear at the Plainfield theatre, Saturday, March 16, matinee and night, in Sarah Bernhardt's great play, "A Woman of Mystery."

Typewriters
bought, sold, rented and repaired. All makes. Lenox Stationery Store, 12 Madison avenue.

MARTINE EXPLAINS HIS VOTE AGAINST TREATIES

For One Thing, He Wouldn't Accept Any Agreement That Smacked of an Alliance With Great Britain.

(Special from Staff Correspondent.)

Washington, Mar. 11.—Senator Martine, who was one of three members of the Senate who voted to the last against the proposed arbitration treaties, the others being Senators Reed and Lorimer, today gave out a statement explaining why he had taken this attitude. He said in part:

"I claim that the present treaty now existing is all that is required or demanded by a very great majority of the people. Failure to have enacted the proposed treaty would in no wise jeopardize the interests of our country.

"There was and now is a very wide division of opinion among the most profound legal minds as to the meaning of trems in the treaty. 'Justiciable' and 'Claim of rights' were construed to mean widely different things, leaving the average man's mind in much doubt as to the wisdom o fadopting this treaty.

"The amendments, all of which I voted for, relieved it somewhat, but still I maintain the danger or national complications remain. This treaty or alliance was not initiated or demanded by the American people, but was the work and genius of British diplomacy. There is no doubt that the English government interpreted the proposed treaties as an alliance between the two governments, as was openly and bluntly stated to the English people by Sir Earl Grey.

"I would not knowingly vote for any measure that could be construed into an alliance with the British government."

HOLD NINETEEN-YEAR-OLD FOR ROBBERY OF EMPLOYER

Isaac Wallace, 19 years old was held for the grand jury in the city court today charged with stealing $24 from Abram Newmark, a West Third street grocer. He is alleged to have stolen into Newmark's room early yesterday morning and taken the money from Newmark's trousers. He was hired as a helper by the grocer last week and lived in the house. Saturday he was discharged.

Mrs. Newmark discovered the robbery as the youth hurried out of the room. She telephoned to police headquarters and Patrolman Baeder ran into Wallace as he hurried down Fourth street. The cop arrested the youth on suspicion and decided he had the right young man when he found $24 in his pocket.

FOWLER AS WITNESS IN THE MONEY PROBE

Washington, March 9.—Former Representative Charles N. Fowler, of New Jersey, has asked to be the first witness before the House banking and currency committee in the money trust investigation. He is an expert on financial legislation, and long served as head of the banking and currency committee. That he will give interesting testimony is not doubted, in view of his break with the old guard leaders in the House—especially Speaker Cannon—when he was chairman of the committee, and in view of the opposition that arose to his plans for banking and currency legislation.

Former Secretary of the Treasury Leslie M. Shaw will probably be called and questioned about distribution of public deposits when he was in office. It has been charged that the National City Bank of New York was especially favored in those days.

MILNE'S STATEMENT ON MARTIN'S REPORT.

Editors, Plainfield Daily Press:

In justice to former Clerk F. A. Martin I wish to state that there were no figures as submitted by the accountant changed by him in any way. He refused with my advice to publish an erroneous report along with his regular report. It was shown that he was right in doing so by a resolution passed at the last meeting of the Mayor and Council. I do not mean to infer by this that the Daily Press account of what was said was incorrect in any way.

ALEXANDER MILNE,
Chairman audit and finance committee, Borough Council for 1911.

"Votes For Woman" Train.

Those contemplating the trip to Trenton tomorrow in connection with the hearing on the women's suffrage question, can receive all necessary information from Champlain L. Riley, of Myrtle avenue.

Thieves Rob Newstand.

Thieves broke into the news-stand at the Grant avenue station Saturday night and stole all the cigars and tobacco in stock.

—Advertise in the Daily Press.

YOUNG PEOPLE APPEAR IN SUCCESSFUL PURIM PLAY

Under the auspices of the Young Men's Hebrew Association, a number of young people gave a Purim play entitled "On the Shores of Babel," at the association hall on Grove street, last night. The hall was filled to overflowing with friends of the Hebrew Bible School, for whose benefit the affair was given. Joseph Saracheck, teacher of the school, drilled the children in their parts, and Miss Rae Praeger, who had charge of the music, presided at the piano.

The children taking part were Pauline Fass, Pauline Gillman, Dorothy Sklarew, Samuel Praeger, Henry Dreier, Robert Goldstein, George Semmer, Fred Michaelson and Harry Golison.

The entertinment was concluded with an amusing song and dance sketch by Leo and Benjamin Berse.

TRAFALGAR LODGE TO BE INSTITUTED ON MARCH 14

The Supreme Lodge, Order Sons of St. George, has approved of the charter of Trafalgar Lodge, of this city, and everything is in readiness for the institution on Thursday night, March 14. The grand lodge, of Trenton, will visit Plainfield on that night for the purpose of instituting the lodge.

The grand lodge is composed of the following: Past grand president James Hammond; grand president, Ralph Lee; grand vice president, John H. P. Keat; grand assistant secretary, J. W. Ridsdale; grand secretary, James Walker; grand treasurer, W. J. Sandford; grand messenger, A. H. Bradshaw; grand assistant messenger, Sydney Snow; grand chaplain, W. H. Findon; grand inside sentinel, W. H. Robertshaw; grand outside sentinel, C. A. Cline. Dr. Albert Pittis has been appointed physician for the local lodge.

MT. OLIVE CHURCH STARTS TWO WEEKS' CELEBRATION

The members of the Mt. Olive Baptist church formally took possession of their recently remodeled edifice and reading room yesterday, when the first of a series of special services to be continued two weeks, was held. Rev. Dr. M. W. Vaughan, pastor, was in charge and there was a large attendance of members and friends morning, afternoon and night.

Rev. Dr. G. E. Morris, of the Calvary Baptist church, Morristown, preached in the morning. He is president of the Afro-American Baptist State convention.

The service at 3 o'clock in the afternoon was in charge of members and friends of the First Baptist church, with O. B. Leonard presiding. The latter gave a complete history of the church, and addresses followed by Stephen B. Joseph, Reuben Knox, J. Herbert Case, John G. MacLaughlin, and Mrs. William White, who taught the first Sunday school class for colored people at the First Baptist church.

Rev. Dr. G. L. P. Teleferro, of Montclair, preached in the evening. There was special music all day by a chorus choir. The services will continue every night for the next two weeks.

Disposing of Reinhart Property.

The Netherwood Realty Company has sold to Charles E. Lipscomb, what is known as lot No. 1, of the sub-divided Reinhart property on Belvidere avenue. Mr. Lipscomb will start at once the erection of a fine house. The company has also sold lots Nos. 8 and 9 of the same tract to R. J. Letcher, of the Netherwood section. These lots adjoin Mr. Letcher's property on Belvidere avenue. William Nagel has purchased the house and lot No. 13, and is now making extensive improvements in the property.

Lecture on German Drama.

George M. Priest, of Princeton University, will address the Monday Afternoon Club at the Hartridge Auditorium, Monday afternoon, March 18, on "Modern German Drama, Hauptmann, Saudermann."

—Men's sole and heel waterproof, 75c and 90c, at "Red Front Shoe Repair Shop," 122 East Front street.

—Neuman Bros. are selling the finest olive oil to be found on the market in quantities to suit. It is imported direct from France by the firm.

NEARING THE DAWN OF MILLENIAL DAY

Signs of Christ's Coming All About, Says Rev. Gabriel Reid Maguire.

OVERFLOWING CONGREGATION

Many Turn Away From Park Avenue Church, Unable to Find Seats, as Pastor Prepares to Deliver Second Special Sermon.

Rev. Gabriel Reid Maguire preached the second in the series of special sermons on "The Lord's Coming," at the Park Avenue Baptist church, last evening, to a congregation that more than filled the church auditorium; it became necessary to open the Sunday-school room in order to accomodate the large numbers present. Many others, seeing no vacant seats, turned away.

Mr. Maguire's subject was "The Signs of His Coming," and he took his text from Matt. 24:3. The sermon was eloquent and powerfully interesting.

The Pharisees of old failed to discern the signs of the coming of Jesus to Bethlehem—His first coming, said the preacher, and even so now there are many who cannot distinguish the signs of the coming of Jesus to establish the Millennium, which is His second coming.

These signs, said Dr. Maguire, were of four distinct characters, and were discernible to one who studied the Bible and believed the Word of God: first, National Signs. There never had been a time in the history of the world when such stupendous preparations had been made for war. We were told that there "shall be wars and rumors of war," and these we had today. Take the question of the Jews, continued Dr. Maguire. God promised Israel the gold of those nations that offended them, and He was keeping His word. The Jewish bankers in Europe today control the financial policy of England. In Germany one-half of the rich population were Jews. In Russia 73 per cent. of all the movable property in the western provinces was owned by the Jews. One-half of the gold coin throughout the entire world today was in Jewish hands. God promised this race the gold of the Gentiles, and 82,000 Jews controlled the finances of France. In New York, the preacher continued, there were 35 Jewish banking houses, while 33 per cent. of all the jewelry business in that city was done by Jews. Two-thirds of the wealth of New York city was in Jewish hands.

The Jews are leaders also in intellectual power. God declared that in the last days this nation would rise to great prominence in the land. The press of our country was also in the hands of this nation. The four leading newspapers in the United States belonged to Jews. In the world of music the Jews were without rival.

Second, signs of Human Progress. Innumerable signs of this character foretold the coming of Jesus. Take the automobiles and airships, for instance; railways covered the earth, steamships tracked the sea, to say nothing of the newspapers and magazines of the twentieth century, astronomy, geology and chemistry.

Third, Moral Signs. There were cities that rivalled Sodom and Gomorrah said the preacher. In 17,000 jails were 1,000,000 criminals who were costing this country $1,500,000. Our population was increasing at the rate of 20 per cent, while the increase in crime was 33 1-3 per cent.

Fourth, Ecclesiastical Signs. Civilization was not Salvation. People with the telephone and telegraph at their command, were no nearer God. In the pulpits of today there was beautiful rhetoric, but little power. Behold the unrest in churches. Every dispensation had closed with a apostasy.

In view of these facts, asked Mr. Maguire, what should our attitude be? Live soberly, righteously and Godly in this present world; and thus be ready for the Coming.

"Good Taste in Dress."

The second lecture of the course of three under the auspices of the Y. W. C. A. will be given at the Plainfield High School Thursday evening, March 14, by Mrs. Henry G. Fisk, a costume designer of New York, who will speak on "Good Taste in Dress." Miss Farrell, of the Drexel Institute, will give the third lecture on Thursday night, March 21, at the high school, on "Home Economies."

Names Committee on Banquet.

S. S. Swackhamer, president of the Plainfield Bar Association, has appointed William A. Coddington, chairman; John H. VanWinkle, Sr., V. W. Nash, Jr., Francis J. Blatz and Harry C. Runyon to arrange for a dinner in honor of Nelson Runyon, who recently completed his fiftieth year in the practice of law. The date for the dinner will be announced soon.

—Read the Plainfield Daily Press

MAN STRUCK BY ENGINE HAS MIRACULOUS ESCAPE

Carried 200 Feet on Pilot After Rig is Smashed, But Sustains Only Slight Injuries --Horse Also Unscathed.

Edgar Chappell, a machinist employed at the Quincy-Manchester-Sergeant shop, is alive and apparently well today after an experience Saturday night that few people survive. A rig he was driving over the Washington avenue crossing of the Lehigh Valley at New Market, was crashed into by a freight train travelling eighteen miles an hour. The horse was cut loose and Chappell, after getting sundry bumps on the head that put him to sleep, was deposited on the pilot beneath the front of the locomotive boiler while the wreck of his wagon was piled upon him in kindling wood fragments. In this maner he was carried 200 feet, almost to the Main street grade before the heavy train was brought to a stop.

When the crew found that Chappell was alive, the engine was cut loose and run to the New Market station. There the unconscious man was examined by Dr. W. J. Nelson, who afterward advised his removal to Muhlenberg Hospital. He was conveyed to the institution by ambulance, about 8 o'clock. Several hours later he revived completely and insisted on being allowed to go home. As he had no broken bones or internal injuries as far as could be determined he was given the desired permit. Only a cut on the head and a few bruises are all he has to show for his hair-breadth escape.

Chappell, who is forty-two years old and lives on Brunswick avenue, just off West Seventh street, in Piscataway township, had been to New Market late in the afternoon for coal. He started for home about 7 o'clock and was halted at the crossing by the passage of an east-bound train. The noise it made drowned out the approach of the west-bround freight and he was directly on the track before he noticed it. The wagon was struck squarely in the center but strangely enough the horse cantered off unharmed.

Chappell is well known throughout the city. He has worked in various local machine shops and belongs to several fraternal organizations. He is a son-in-law of the late Jacob Tingley, who lived for many years on West Fourth street.

CAN'T CONFISCATE TICKET LOANED BY ITS OWNER

By a decision of the Court of Errors and Appeals Saturday at Trenton, damages awarded in the Morris Count Courts to Joseph Harris, a commuter, against the Delaware, Lackawanna and Western Railroad, are sustained and the court in effect holds that the loaning of a commutation ticket by its owner to another gives the railroad company no ground for retaining the ticket when it is again presented by its owner. Harris had suffered such confiscation.

The court contends that Harris had handed the conductor the ticket to be punched, and for no other purpose and that constructively the ticket was in the possession of Harris when the conductor decided to retain it.

MICHAEL WUNDERLICH DIES AFTER LONG ILLNESS

Michael Wunderlich, aged 62 years, a resident of this city for nearly twenty-five years, died yesterday at his home, 248 Leland avenue, following a long illness with a complication of diseases.

Mr. Wunderlich was a native of Weiden, Germany, and came to this country when a young man. He located in Pennsylvania before coming to Plainfield. He was employed by the Walter Scott Press Company. He was rated as an expert machinist.

He is survived by a wife and three children, all married. The latter are Mrs. William Meir, of East Second street; George Wunderlich, of Lee place, and Mrs. William Newmiller, of North Plainfield. The funeral will be held at the late home, Wednesday afternoon, at 3 o'clock. Rev. George Hauser will officiate and the burial will be in Hillside cemetery.

FUNERAL OF MISS EDGAR WILL BE HELD TOMORROW

The funeral of Miss Anna Edgar, who died at her home on Crescent avenue Friday, will be held from Grace Episcopal church tomorrow afternoon at 3:30 o'clock. Rev. E. Vicars Stevenson, the rector, will officiate. The body will be taken to La Crosse, Wis., for burial.

Miss Edgar was for many years a widely-known educator, and the head of a large private school in St. Louis. Death followed an illness of several weeks with pleurisy. She was the daughter of Mr. and Mrs. Joseph Edgar, formerly of Rahway, but later of St. Louis. Miss Edgar was born in the latter city and lived there until about six years ago, when she removed to this city.

Throughout her life Miss Edgar was associated with educational and literary interests and had marked success as a teacher. She is survived by four brothers, William C. Edgar, editor of The Northwestern Miller and The Bellman; Charles B. Edgar, proprietor of the Oklahoma Times of Oklahoma City, and Alexander Edgar, of New Orleans; also two sisters, Miss Lucy Edgar, of this city, and Mrs. W. R. Sill, of La Crosse, Wis.

Bishop Didn't Preach.

Rt. Rev. C. P. Anderson, Bishop of Chicago, was unable to appear at Grace church yesterday morning, as announced, and has been obliged to cancel all of his engagements in New York and vicinity. Rev. E. Vicars Stevenson occupied the pulpit at the morning service and Rev. John G. Currier at the evensong.

Working on the Budget.

The councilmanic finance committee will meet tomorrow night to give further consideration to the making up of the coming year's budget. It is expected that the budget will be ready to present to the Common Council within a few weeks.

Council Meets Tonight.

The Common Council will hold an adjourned meeting tonight to dispose of some business left over from the regular and previously adjourned meetings of the month. There may be a report on the new sewer proposition.

Rasores Meeting.

The Rasores will meet tomorrow morning at the home of Mrs. G. H. Condict, 922 Central avenue. The topic will be William M. Thackeray.

—Frederic Harrington has just purchased an Abbott-Detroit 44 from Service Garage, Dunellen tf

LECTURE DATES WILL KEEP REV. F. K. MATHIEWS BUSY

Rev. Franklin K. Matthiews, of Scotch Plains, has been secured to give a series of three afternoon lectures at the Y. M. C. A., under the auspices of the Woman's Auxiliary Y. M. C. A. Committee on the Moral and Religious Training of Boys in the Home. The dates and subjects of the lectures follow:

Friday, March 15, "Character Culture by Means of Stories Children Enjoy Most;" Thursday, March 21, "Character Culture by Means of Books Boys Like;" Thursday, March 28, "Making the Sabbath a Delight for Children by Means of Good Sunday Reading."

Mr. Mathiews has been invited to give a practical demonstration and talk on the subject of "Religious Education in the Home," before the General Conference of the Methodist Episcopal church, to be held in Minneapolis, in May. During the month he will give a series of lectures at Nyack, N. Y., and Englewood, and during April he will lecture at Summit.

FUNERAL SERVICES OF JOHN T. CASE HELD.

The funeral of John T. Case was held at the late home, 224 East Fifth street, Saturday afternoon at 2:30 o'clock. Rev. Dr. C. E. Herring, of the First Presbyterian church, officiated. There was a large attendance of relatives and friends, including representatives from the Carpenters' Union and Plainfield Lodge, No. 44, I. O. O. F., of which Mr. Case was a member. Both lodges sent floral tributes.

During the service, Miss Sadler, soprano soloist of the First Presbyterian church, sang "Beautiful Isle," and "Homeland." The burial was in Hillside cemetery, and the pallbearers were William Lunger, Isaac Sheppard, David Bodine, of the Carpenters' Union, and Nathan Pennington, Peter Doeringer and Adrew Stiglitz, of Plainfield Lodge, No. 44, I. O. O. F.

Walk Through Grass Market.

Rev. C. L. Goodrich, pastor of the Congregational church, gave the first vesper service of a new series last night. It was a descriptive talk of an afternoon walk through Grass Market and Greyfriar church yard in Scotland. The new series will continue for five Sundays alternately, the last service to be given Sunday, May 19.

—Advertise in the Plainfield Daily Press, it pays.

LETSON RESIDENCE DAMAGED BY FIRE

Blaze Sweeps Attic Floor and Leaves $4,000 Bill in Its Trail.

FIREMEN DO GOOD WORK

In the Face of a Brisk Start and High Wind They Hold the Flames to the Floor Where They Break—Neighbors Remove Furniture.

Fire swept through the upper part of Frederick Letson's residence on East Seventh street, near Woodland avenue, late last night, leaving a heavy damage bill behind. Chief Doane, of the Fire Department, estimated the loss today at $1,500, but Mr. Letson said that it would cost at least $4,000 to restore things to the state they were in before the flames broke out.

The fire was discovered between 11:15 and 11:30 o'clock. It was going briskly then, in the room of Sophia Mazcieka, the Letsons' maid, where it is supposed to have started. What started it no one has been able to learn.

The heat and the smoke woke up Mr. Letson, whose room is directly under the attic chamber where the maid slept. He roused his wife and his two children and Sophia. The latter had slept peacefully through the crackling of the flames.

Mrs. Letson, the maid and the children dressed while Mr. Letson tried to call fire headquarters. He failed, but Edward Allen, a next door neighbor, who saw the fire from his room, rang up headquarters. So did C. E. S. Bellows and several other neighbors who could see the red flames dancing in the attic through the upper windows. Somebody pulled box 23.

The firemen let loose all the water that was on tap and they held the flames to the attic floor. It was a hard fire to fight, and the high wind was an ever-present menace. Every minute of two hours was needed to kill the flames completely. Neighbors helped carry furniture out during the fire and its attendant flood.

TROLLEYMAN'S LEG AMPUTATED ABOVE KNEE

Charles Weaver, aged 26 years, of Greenbrook road, employed as a conductor on the Netherwood trolley line, whose leg was fractured when he was run down by another car at Front and Somerset streets, underwent an operation at Muhlenberg Hospital, yesterday. The leg was amputated just above the knee.

At the time of the accident, Weaver was standing in front of his car, changing the trolley pole of the car for the return trip, when a Fourth street trolley in charge of Michael Flynn, ran up so close as to catch the victim between the two cars and fracture his leg. Flynn said that rain against the glass in the vestibule of his car obscured his vision so that he could not see Weaver.

TWO FINED AT BOROUGH POLICE COURT HEARING.

Gustave Lavere, of Duer street, was fined $3 when arraigned before Recorder Gano in the North Plainfield court this morning for riding his bicycle on the sidewalk. The fine was suspended. The police are endeavoring to break up the practice of bicyclists riding on the sidewalks now that the roads are more or less muddy. Lavere is the fourth offender arrested.

George McCawley was fined $2 by Recorder Gano for drunk and disorderly conduct Saturday night.

William Ashton, Jr., was placed under $200 bonds to pay his wife $5 each week for the support of herself and two children. Ashton deserted his family four months ago and until his arrest Saturday his whereabouts were unknown.

TWO FLOORS NEEDED FOR ST. JOSEPH'S COMING BALL.

The entertainment committee of St. Joseph's church are busy completing the arrangements for a ball to be held in Sebring's auditorium on West Front street early in April

The top floor will be given over to general dancing while on the second floor there will be appropriate music for the old-time folk dancing and an entertainment, during the course of which George Carroll will give an exhibition of clog and jig dances and Master Charles Pagluicca will do a song and dance.

Children's Party.

Miss Ethel Titsworth gave a party yesterday afternoon to a number of young friends at her home on West Fifth street. All kinds of parlor games were enjoyed and were followed by refreshments. Those present were the Misses Marion Warden, Beatrice Cottrell, Stephanie Shaw, Margaret Kimball, Violet Johnson, Witter Clawson and Ernest Stillman.

You are cordially invited to attend our

MILLINERY OPENING

Wednesday, Thursday and Friday

MARCH 13, 14 and 15, 1912

WE are showing an exceptionally attractive line of the season's offerings this year and earnestly hope you will inspect them early

A. E. FORCE & CO.

"THE WHITE STORE"

Second Floor—Take elevator.

THE ORIGINAL CAST OF "BOUGHT AND PAID FOR"—AT THE PLAYHOUSE, NEW YORK

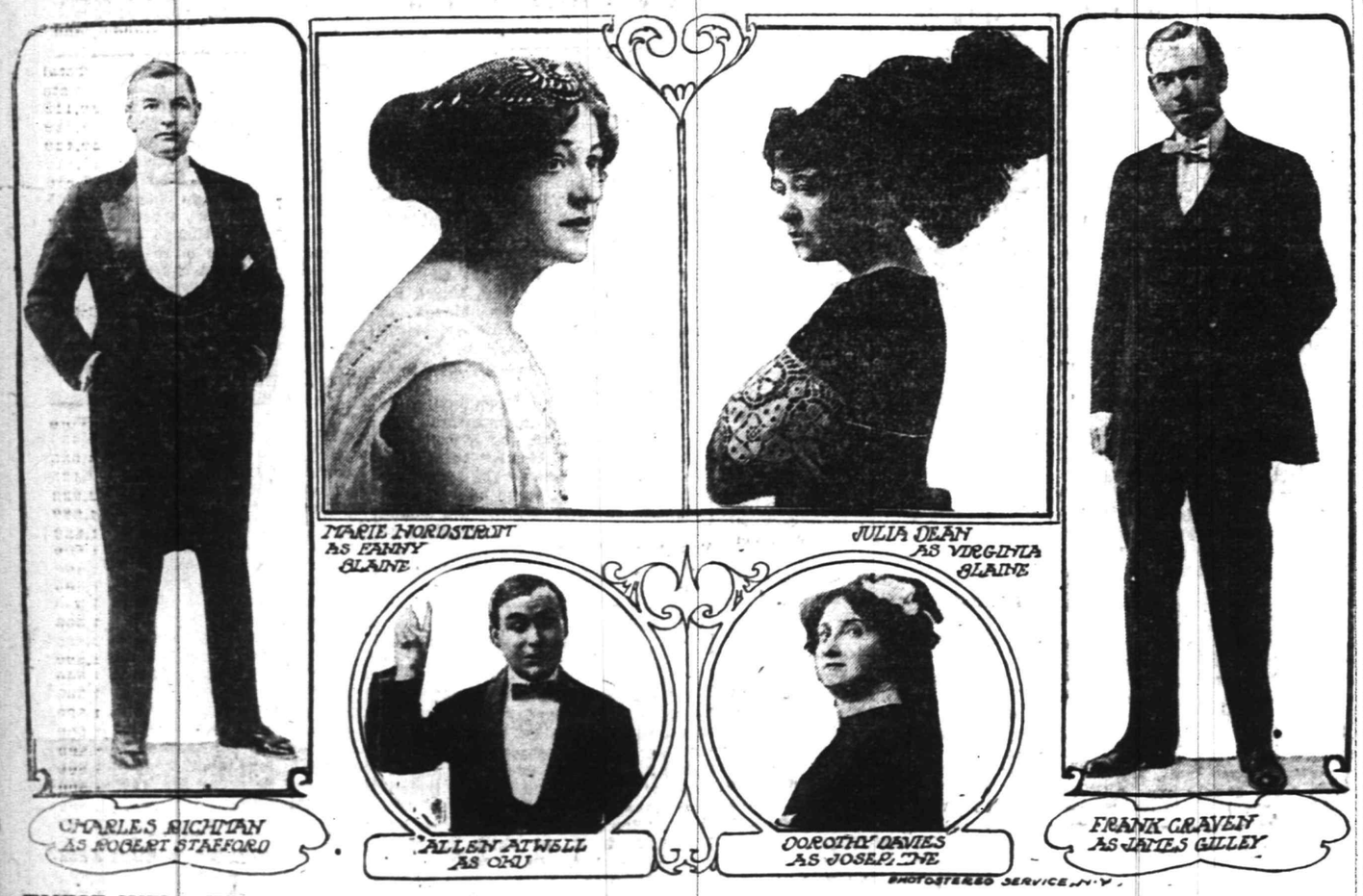

THESE WELL-KNOWN PLAYERS HAVE APPEARED TOGETHER TWO HUNDRED TIMES IN THE SAME DRAMA AND THEATRE.

The 200th New York performance of "Bought and Paid For" was given this afternoon at William A. Brady's Playhouse, the last seat in the theatre having been sold three weeks prior to the occasion, so that there was no room left for those who came late. This was the more striking for the fact, unusual at such times, that there were no souvenirs or other special features, and that the performance was given quite as though nothing out of the ordinary was going on.

In every particular the same cast appeared that had been seen in this extremely successful drama from the very first night, including Charles Richman, Julia Dean, Marie Nordstrom, Frank Craven, Dorothy Davies and Allen Atwell. This organization has been widely comended as one of the most perfectly assembled bodies of players ever observed upon the New York stage. In fact, if a single flaw exists in the interpretation of Mr. Broadhurst's play, it has not been called attention to in any of the hundreds of columns of newspaper criticism published in leading newspapers from end to end of the country.

Both Manager Brady and Author Broadhurst are proud of this company, for when "Bought and Paid For" was being made ready for production they held long and repeated consultations upon the special fitness of each player for the character under discussion, eliminating many first class actors and actresses before the final choice. The cast is not a long one, and for this reason it was more than ever desirable that there should be no imperfection in it. All the members have been re-engaged for next year, but throughout the present season at least, they will remain at the Playhouse.

The attention which this entertainment has concentrated in New York is indicated by the fact that although Lent is well under way the special Thursday matinees instituted long ago to absorb a part of the overflow are continued with no apparent intention of discontinuance. It is quite seldom that three afternoon performances a week are found profitable for any length of time during a single run, but they have been going on month after month at Mr. Brady's theatre.

"Bought and Paid For" has been handled with a sagacity wholly uncommon in these days of quick managerial profits. Instead of seizing upon the first response of the public by forming several companies to spread the play over the country, Mr. Brady decided to take the opposite course and form none at all. The immediate result is that hundreds—perhaps thousands—of visitors from distant cities have been attracted to his theatre who ordinarily might have waited for the comedy drama to be brought to their doors. What they have said about it after reaching home may be of illuminative value in the long run.

CHRISTIAN FIELD.

The Sunday-school Association of Hope chapel will give a supper Tuesday night, March 26.

The Men's Club of the Church of the Heavenly Rest will meet at the parish house, Thursday night.

The monthly meeting of the First M. E. church will be held in Vincent chapel, Friday night, March 22.

William D. Murray will address the Baraca Bible class at the Temple Baptist church next Sunday afternoon.

The quartet of the First M. E. church will sing Stainer's cantata, "The Crucifixion," on Sunday night, March 31.

The Ladies' Aid Society of the First M. E. church will hold a supper in Vincent chapel at 6:30 o'clock tomorrow night.

The Young Women's Mission Band of Trinity Reformed church will hold a St. Patrick's supper at the church, Thursday night, March 21.

The annual meeting of the Ladies' Aid Society of the First M. E. church will be held in Vincent chapel tomorrow afternoon at 4 o'clock.

Rev. Dr. Philip B. Strong, pastor of the First Baptist church, expects to return to Plainfield in time to take charge of the mid-week prayer meeting Wednesday night.

The Men's Conference Bible class of the First Baptist church will hold an entertainment and social at the church tonight. All men of the church and congregation are invited.

Mrs. A. L. Kennelly will speak at the meeting of the Junior Mission Band of the First Baptist church, Friday afternoon. The subject will be "Aaron and His Missed Opportunities."

H. W. Herman, who has been one of the teachers of the Men's Bible Conference class at the First Baptist church, has resigned and is now teaching the Sinclair Bible Conference class which meets at the Y. M. C. A., Sunday afternoon.

Rev. Evarts C. Conover, of the Temple Baptist church, began yesterday morning a series of sermons on "Stirring Events in the Ministry of Christ." These sermons will be continued every Sunday morning for the next few weeks.

The Young Women's Missionary Society of the First Baptist church will hold an all-day sewing meeting at the home of Mrs. Samuel P. Case, 323 East Sixth street, Wednesday. At 3 o'clock in the afternoon there will be a short business meeting.

Dr. Maguire will deliver the third in his series of special sermons on the "Coming of the Lord" next Sunday evening, on the subject, "How Will He Come?" A cordial welcome is extended to all. Seats are free. The service begins at 7:45, and closes at 9 o'clock sharp. Bring your Bibles and your friends. A five-minute question drawer precedes the sermon.

New Providence.

Former Councilman William T. Hickson, of Mountain View Park, will superintend the construction of ten new houses in Murray Hill Park. The contracts for five have been let and as soon as the frost leaves the ground, building operations will commence. It is the intention of Mr. Hickson to employ local mechanics as far as possible.

"Internal Welfare" was the morning topic and "Reaping As We Sow" the evening theme of Rev. W. A. L. Jett, rector of St. Luke's Mission, Murray Hill, yesterday.

Floyd Simmons, a veteran of the Mexican War and the oldest inhabitant of the township, is seriously ill at his home on Plainfield avenue, Berkeley Heights.

Miss Harriet Wilcox's class, including the first and second grades, again won the banner for attendance for the week in the borough public school.

Nathaniel B. Woodruff, of New York, is the guest of Mr. and Mrs. Louis B. High, of Passaic street.

Y. W. C. A. NOTES.

Because of the large number of tickets sold for the remaining two lectures on practical subjects, under the auspices of the Y. W. C. A., these lectures will be given at the Plainfield High School. On Thursday evening, March 14, Mrs. Henry G. Fish will lecture on "Good Taste in Dress."

Miss Mary Angevine, of Dr. White's Bible Training School, will meet the Lenten Bible class on Wednesday morning, March 13, at 10:30. The class is studying the Gospel of Mark. All women and girls are invited.

The members of the Sigm Gamma Kappa will give a St. Patrick's party on Friday afternoon, March 15.

The Trenton, Y. W. C. A. basketball team will play the local team Saturday night, March 16, at the Y. M. C. A. gymnasium. Tickets can be had at the door.

—The monthly meeting of the Plainfield Druggists' Association will be held tomorrow to discuss matters of importance to the trade.

THE PLAINFIELD DAILY PRESS
EUROPEAN TOURS
VOTE COUPON
SERIES F
Good for 5 votes. Void after Mar. 16
For M.....
District No.....
Address all communications to CONTEST MANAGER, Plainfield Daily Press, Plainfield, N. J.

PLAINFIELD'S NEIGHBORS

'Plains & Fanwood.

Interment of the body of Mrs. William H. Clark, who died Thursday at the home of her daughter, Mrs. Walter E. Bassford, at Newark, was made yesterday afternoon in the family plot in the Baptist church. Mrs. Clark was a former resident here but for many years past has made her home in Newark.

The firm of Hetfield & Weldon, who have been engaged in the stone crushing business, in the valley for a number of years, has been dissolved. Mr. Weldon will continue the business.

"Christian Testimony That Counts" was the subject of an interesting weekly meeting of the B. Y. P. U. held last night in the parlors of the church.

The chestnut trees in the woods facing Hunter avenue are being cut for railroad ties. Local tree lovers hate to see the trees and woods going.

John Wade, who is a student at Drew Seminary, spent the week end with his parents, Mr. and Mrs. Abram Wade.

The weekly meeting of the Epworth League was held last night in the class room of the Methodist church.

The slag placed on the sidewalks on Park avenue is being rolled and the walks will soon be in fine shape.

Miss Anna Littell, teacher in Public School No. 1, has moved from Alton to Scotch Plains.

Miss Evelyn Clark, of Bath Beach, N. Y., is visiting Miss Dorothy Hoar, of Martine avenue.

Some long needed repairs are being made on the Central station and freight house.

Mr. and Mrs. William E. Ward spent the week end with relatives in New York.

A. I. Nichols, of North avenue, is on a business trip through the southern States.

Miss Outwater, of Tillotson road, has returned from a visit to New York State.

Miss Louise Meyer has returned from a visit with relatives at Newark.

Miss Marion Todd has returned to her home in Belleville, N. Y.

South Plainfield.

The Corono Social Club was organized at South Plainfield Saturday night with a charter membership of sixteen. The membership is limited to thirty. The organization is purely social. The next meeting will be held Saturday night, March 16. These officers were elected: President, Sylvester DeLaney; vice-president, B. E. Smith; financial secretary, Richard Colfax; recording secretary, William Bresman; treasurer, Charles H. Thornton; sergeant-at-arms, George Nichols.

E. Kenney, Lehigh Valley ticket agent, expects to move his family here from Three Bridges this week. They will occupy rooms in the Kane apartment house on Church street.

Miss Ellen Ostrye, of Perth Amboy, formerly a teacher in the public school here, spent the week end with Mr. and Mrs. George Sandherr.

John Hogan's bungalow on South Plainfield avenue is near completion. Mr. Hogan expects to move into it some time this week.

Mr. and Mrs. William Hamilton have returned home from a visit with friends in Plainfield.

Miss Mary McDonough has returned home after visiting her aunt, Mrs. William Hamilton.

Mrs. William Farrell, of Metuchen, visited her mother, Mrs. McDonough, yesterday.

D. M. Kellogg, of New York, visited his farm at Oak Tree yesterday.

Miss Helen Nagle, of Dunellen, is visiting Mr. and Mrs. Charles Thornton.

Mrs. William Reilly visited friends in North Plainfield yesterday.

John Geary, Jr., is attending an automobile school in Newark.

Harry Sofield has taken a position with G. Barfus, of Dunellen.

Edward O'Laughlin is visiting friends in the village.

—Advertise in the Daily Press.

Dunellen & Vicinity.

In Saturday's issue of the Daily Press, it was inadvertently stated that the Monarch team had won from the Whittier five in the game Friday night. It should have been the latter, as the school boys put up a stiff game and carried off the honors.

The sale of household furniture and effects at the residence of the late Robert Lowrie, Saturday afternoon, was well attended and the major portion of the articles were disposed of. Auctioneer George W. Day cried the sale.

Arrangements are being perfected for a musical and literary entertainment to be held for the benefit of the library book fund to be held on Friday, March 29. The proceeds will be used in the purchase of new books.

Dog Catcher Ephraim Pyatt has resigned his duties and the borough canines and once more roving about without fear or apprehension. It is probable that no successor will be appointed until warm weather.

The New Market fire company has completed all plans for the fair to be held in Friendship Hall Friday and Saturday of this week. The committees have several surprises in store for those who attend.

A musical entertainment will be given in the New Market school tomorrow night for the benefit of the library fund. Mrs. Charles S. Day's Euterpean orchestra will be a feature.

Mrs. Joseph Osust, of New Market, is undergoing treatment at Muhlenberg Hospital, Plainfield.

John Logan, Jr., has returned from a visit to Atlantic Highlands.

Bound Brook.

Visitors at the home of Mr. and Mrs. B. A. Copeland in Beechwood Heights, on Sunday were Mr. and Mrs. E. L. Voorhees and son, Dumont, W. G. Voorhees, Mr. and Mrs. W. D. Voorhees, Miss Nellie M. Voorhees, Mr. and Mrs. H. R. Giles and daughter, Nellina.

Ralph Shaw, of Roselle spent Saturday and Sunday at the home of John Powelson, on Franklin street. Mr. Shaw has a large circle of friends in Bound Brook. For a long time he played short stop for the Bound Brook baseball club.

The Young Men's Association basketball team defeated the Presbyterian team of Dunellen, on Friday night by a score of 24-39.

Clifford A. Giddes attended the meeting of the Middlebush Social Club, held at the home of Elizabeth Runge, on Friday night.

The Pilgrim Workers of the Congregational church will meet with Mrs. Henry Bonham tomorrow afternoon at 3:30 o'clock.

Ransom Lamb, of Hamilton street, goes to Washington, D. C., this afternoon, where he will stay for some time.

Miss Sarah P. Miller, of Newark, visited on Sunday at the home of J. Howard Wilson, South Bound Brook.

Miss Lydia Sperling spent Saturday and Sunday with her parents at Middlebush.

Hazel Paxton is visiting the home of Charles A. Baker, East Bound Brook.

Somerset lodge will meet in Hamilton Hall this evening at 8 o'clock.

GREAT GRANDFATHER HELD INFANT AT ITS BAPTISM.

Frank Payson Gilmore, the infant son of Mr. and Mrs. Harry L. Gilmore, of West Fourth street, was christened yesterday afternoon by Rev. C. S. Kenble, of the Monroe Avenue M. E. church, in the presence of a large assemblage of relatives and friends. An interesting feature was the fact that the infant was held by his great-grandfather, William Payson, of Alfred, Maine.

The grandfather and grandmother on the father's side, Mr. and Mrs. Gilmore, of East Millstone, were present with other members of the family, including Mrs. Gilmore's mother, Mrs. Frank Payson, of this city.

—The executive committee of the Monday Afternoon Club will meet today to plan for the coming year's work.

Here For Your Benefit at—

Tepper's

PLAINFIELD, NEW JERSEY

Seasonable Apparel For Women

A strong showing of Spring Tailored Suits in the most advanced Styles

This collection of Fine Tailored Suits includes all the most stylish and best models, thoroughly well tailored of only fine grade fabrics, including serges, whipcords, mixtures, shadow stripe effects, in serges, etc., and you can choose from light and navy blues, greys, tans, black, browns, white and many pin stripe designs. The predominating feature this season is plainness, with narrow collars and long revers, straight and round fronts and Empire effects; what trimming there is, is in contrasting color and fabric. We have the usual regular sizes in stock and have modestly priced these suits from

$12.50 All the Way Up to $27.50

Special Sale of Embroidered Flouncings

Beautiful quality and finish, worth at least 1.75. Special Sale Price 1.00 Yd.

SALE STARTS 10 A. M. WEDNESDAY

These handsome Flouncings are 45 inches wide, of a fine quality Sheer Lawn, executed in many elaborate and splendid designs. Just the thing for your Summer Frocks, as you can see by a glance at our North Window.

ON SALE WEDNESDAY MORNING AT 10 A. M.

These Handsome Japanese Wash Silks Are Fast Colors

They are strictly imported fabrics, woven and dyed as only the Japs can weave and dye, and you can rely on these colors, resisting sun and tub. They are 20 inches wide, of a beautiful soft texture and come in the greatly favored stripe effects. The colors of the stripes are black, navy, lavender, pink and light blue, and the special price is, yard 45c

The New Spring Millinery

Just now we are showing the early Spring Hats—tailored styles in fancy straws, braids, etc. Nothing in this vicinity can compare with the many smart models we are showing, as we have been careful to stock only those shapes and styles which were accepted as being in accordance with Dame Fashion's edicts. You will find many stunning models here in the favored colors, etc., and all modestly priced from ..... $2.69 to $5.98

Arrival and Departure of Mails

At Plainfield Postoffice.

February 1, 1912.

NEW YORK MAILS. Arrive—5:30, 8:00, 8:40, 11:45 a. m., 1:20, 2:20, 5:00, 5:20, 8:20 p. m., 12 midnight. Close—6:30, 8:00, 9:00 10:30 a. m., 12:10, 2:00, 3:50, 6:00, 7:45, 9:00 p. m.

SOMERVILLE AND EASTON. Arrive—8:40, 10:00 a. m., 12:30, 3:15 and 7:00 p. m. Close—6:30, 8:00 a. m., 12:35, 1:20, 4:30, 5:00 p. m.

PHILADELPHIA—Direct. Arrive—6:30, 8:00, 9:40, 11:45 a. m., 12:30, 2:20, 7:00 p. m. Close—6:30, 11:30 a. m., 12:30, 2:00, 3:50, 7:00, 9:00 p. m.

THROUGH FAST MAIL FOR EAST. Close—12:10, 3:50, 6:00 p. m.

DIRECT THROUGH FAST MAIL FOR WEST. Close—6:30, 11:30 a. m., 1:30, 5.00 and 9:00 p. m.

DIRECT SOUTHERN MAILS. Close—6:30 a. m., 12:35, 3:50, 7:00 and 9 p. m

PENNSYLVANIA. West of Easton Close—6:30 a. m., 1:30, 7:00 p. m.

ELIZABETH—Direct. Arrive—3:00, 3:40 a. m., 1:30, 2:30, 5:30 p. m. Close—8:00, 9:00, 10:30 a. m., 12:10, 2:00, 6:00, 9:00 p. m.

NEWARK—Direct. Arrive—8:00, 8:40 a. m., 1:30, 2:30, 5:20 p. m. Close—6:30 8:00, 9:00, 10:30 a. m., 12:10, 2:00, 3:50, 5:30, 6:00, 9:00 p. m.

WATCHUNG. Arrive—1:00, 6:45 p. m Close—9:00 a. m., 5:30 p. m.

WARRENVILLE. Arrive—1:00 p. m. Close 9:00 a. m.

SUNDAY MAILS. Office open from 9:30 to 10:30 a. m. Mail closes at 6:15 p. m.

E. H. BIRD, P. M.

Dr. Mandeville

SPECIALIST

I have MOVED into my new office ROOM 703, in the Wiss Building, 671 Broad street, Newark, N. J., directly next door to my old offices.

Take elevator to room 703.

Over twenty-five years experience in Newark as a Specialist in all Nervous and Chronic Diseases. ADVICE FREE.

Bring this Ad and get a TRIAL TREATMENT absolutely FREE.

Office open 2 to 4 p. m.—5 to 8 p. m. Also Tuesday and Friday Mornings 9 to 11.

Office closed SUNDAY ONLY.

Hoagland's Express

Careful and Expert.

Furniture Moving

Office 116 W. Second St. Tel. 883-W
Home Tel. 648-L.

Two applications were received and one candidate initiated at the last meeting of Court Plainfield, No. 1144, Independent Order Foresters. The amendment to the by-laws were passed on final reading. In the good and welfare of the order, a smoker was enjoyed, during which there was an exciting game of quoits. The team captained by Thomas Roddy was declared a winning by a small margin.

BAMBERGER'S

THE ALWAYS BUSY STORE

MARKET & HALSEY STS.

Suits and Dresses

The most complete line of outerwear ever displayed at the Bamberger store at this early date. Everything new and fresh—everything is beautiful. Come in Thursday and select that new spring gown—you will be surprised at the variety of styles that we are showing.

Tailored Suits $17.50—New models are coming in daily. The materials include fine mannish serges and smart whip cords. Black, navy and other popular shades. Plain tailored or smartly trimmed. Coats lined with yarn dyed peau de cygne..... $17.50

Tailored Suits $22.50—Our line of $22.50 suits embraces all of the most popular materials—fine hair line stripes in black and navy blue, serges and whip cords in black, navy and tan. Several models, one more captivating than the other $22.50

New Serge Dresses $7.98—We have a choice collection of serge dresses at this price. The styles are all good, and the serges are of nice quality. Smart, new one-piece effects, trimmed in various ways and all nicely finished $7.98

New Tub Dresses $3.00—A splendid showing of women's new wash dresses in the season's prettiest styles. Fine ginghams, chambray and cordelines, in plain white, dainty colorings and neat stripes and checks. Neatly made dresses at $3.00

L. BAMBERGER & CO.

NEWARK, N. J.

TRY A PRESS WANT AD.

RICH WOMAN IS FINED AS THIEF

Policeman Caught Her Stealing Bread.

CHASED HER INTO ALLEY

But When It Came to Paying the Fine She Pulled Out Roll of Bills Many Times the Size of the Assessment Levied by the Court.

Trenton, N. J., March 11.—Mrs. Mary Johnson, rich and respected, was fined $25 for stealing bread and buns from the store of John Farley in a building she owned clear of incumbrances.

The woman was captured at 5 o'clock a. m. by a policeman who had been looking for the thieves who have stolen such bread for mornings past. Under oath the policeman said that recently he noticed Mrs. Johnson looking in the doorway of the Farley store. She saw the policeman and, remarking that the store was not then open, went home. The next morning he watched, but had to go down the street to report to the station box, and while he was gone the grocer opened his store and found his bread gone.

The patrolman again saw the woman try the store door, peer in and then cautiously look all around. The cop was in hiding. He said the woman then gathered up the bread and buns and ran down the street. She heard the policeman coming after and ran into an alley. When caught she offered him $5, saying she would never do such a thing again. He took her to the station house, and when she was fined $25 she pulled out a roll "big enough to choke a cow" and said she could have paid a fine as many times great as there were dollars in the fine.

TUGBOAT ADRIFT 48 HOURS.

Hercules Was Picked Up Off Sea Girt by Revenue Cutter Mohawk.

Sea Girt, N. J., March 11.—The seagoing tugboat Hercules, with Captain McElwee of Clifton and a crew of seven men on board, was picked up off here in a helpless condition by the revenue cutter Mohawk and towed to Stapleton, N. Y.

The Hercules left Stapleton Thursday morning in search of sailing vessels bound for this port. On Friday morning, while cruising between Sea Girt and Atlantic City, she broke her shaft, and the engineer was unable to repair it.

The tug drifted helplessly until Saturday afternoon, when the captain of the oil tank steamer Fecone, bound for Bayonne, sighted her signal of distress and, running alongside, offered to tow her to port. Captain McElwee declined the offer, but asked that the steamer notify a revenue cutter of her predicament.

A wireless message was sent to the Mohawk, which put out to sea Saturday night and picked up the tug Sunday morning.

POLICE PREVENT A RIOT.

With the Presence of Cops and Others Services Went on Nicely In Church.

Passaic, N. J., March 11.—The presence of a dozen policemen and thirty specially deputized members at St. Joseph's Polish Catholic church here prevented a riot by 2,000 communicants opposed to the Rev. Julius Manteuffel, rector, appointed by Bishop O'Connor against their wish.

Assistant priests conducted masses attended by 8,000. Father Manteuffel received a cordial welcome at Lodi, where he preached in the Polish orphanage.

Padlocks on the doors, together with an injunction by Vice Chancellor Stevenson closing the edifice until the members agree on a minister, prevented services at the North Side Christian Reform church.

Vandals entered the First Methodist Episcopal church Saturday, tampered with the organ and turned on the water, which flooded the basement.

Halts Clayton's Electrocution.

Freehold, N. J., March 11.—Charles D. Clayton, who was convicted at Freehold last month of murdering Policeman Charles S. Lippincott at Asbury Park Dec. 10 last and who was to have been electrocuted at the state prison at Trenton today, will not be put to death at that time, as Justice Voorhees, in supreme court, granted an application staying the execution of the death sentence and to show cause why a new trial should not be granted Clayton.

Heart Disease Killed Sailor.

Rutherford, N. J., March 11.—County Physician S. E. Armstrong investigated the death of George Rutter, a sailor of the battleship Florida, who was found dead in bed in the "Y" hotel at East Rutherford, and decided that he had died of heart disease. Rutter's home was in East Rutherford. He was on furlough and had been drinking heavily.

Found Unconscious in Icy Water.

Keyport, N. J., March 11.—Falling through the ice piled along shore as he tried to release his boat, George Pope, a fisherman, was stunned and unable to aid himself and was found unconscious in the icy water by John Howard. His recovery is doubtful.

—Some of those Lawrenceville mothers of child strikers are very likely to be thinking hard about a suffragette movement.—Washington Star.

MORE THAN CITY'S VOTE

(Continued from page 1.)

tants are all anxious and eagerly at work, and that their friends and supporters are also greatly interested in the outcome of Saturday's developments is shown by the way in which they exercised the right of suffrage through the clipped coupons and subscription ballot all during the past week; and this desirable condition will doubtless continue up to the closing hour.

Saturday's vote of more than 50,000 was next to the largest vote cast in any one day so far, and was distributed among some thirty candidates, Miss Teresa McGinley forging to the front and now leading for the diamond ring. The daily showing of the district leaders for the special period prizes reflect the great amount of work being done by the friends of the young women contestants, as well as by the candidates themselves; and if the voting to date can be taken as a criterion, there will be a very heavy vote up to 10:30 o'clock Saturday evening, March 16, at which time all ballots, both from clipped coupons and paid for subscriptions must be deposited in the ballot box to count in this special offer.

Do you know that it is still possible for any candidate in this contest to win? Have you estimated the number of votes that are in the field that can be secured? Do you intend voting for your favorite candidate and assist her to win the race? You are interested, of course, but are you actively engaged in the way that will make your candidate successful? Do you know that while the Daily Press goes into many hundreds of homes there are many others who with a little effort can be enrolled as new subscribers?

There are quite a number of the surrounding towns who have no active contestants, that would yield a harvest of votes for energetic candidates, and right here it is to be noted, that there are still splendid opportunities in District No. 5 for some energetic young women to get busy and win that trip.

Candidates who have already secured subscription payments for six months from their old or new subscribers who may be able to get second payments from them extending the date of their subscriptions, will thereby obtain a large vote, or enough to make the equivalent of the total payment, just as though it had been paid in the first place. For example, a six months' new subscription for the Daily Press at $2.50 got 800 votes, and the second six months from the same person will get 1,200 votes which will make 2,000 votes issued for the year.

In sending in such subscriptions candidates must plainly mark them "second payment" or "extension" on the subscriptions blank. Here's a chance to run up a large total by the closing of the special period.

SPECIAL PRIZE VOTE.

When the ballots were counted last night, the following named young women were found to be the leaders for the five special prizes:

For the Diamond Ring
Miss Teresa McGinley—Dist. 2.

For the Gold Watches

District One.

Miss Henrietta Hansen	14,030
Miss Mary Brown	5,450
Miss Agnes Leighs	5,750
Miss Edith Glaentzer	3,040
Miss Minnie B. Serrell	2,255
Miss Gertrude Slocum	1,830
Miss Laura Gesswein	1,060
Miss Alice Barlow	800
Miss Julia Benson	1,180
Miss Agnes Van Norden	135
Elizabeth Greenleaf	885

District Two.

Miss Teresa McGinley	24,350
Miss Elizabeth Bartlau	16,465
Miss Mabel Vail	15,405
Mrs. Eva Atkinson	17,070
Miss W. Vroom	14,975
Miss Helen Leitheusser	10,715
Miss Henrietta Enander	8,245
Miss Isabel Scarborough	2,585
Miss Jessica Stewart	2,005
Miss Nellie Drake	3,760
Miss Laura Sydenham	2,180
Miss Helen Borrup	1,890
Miss Mattie DeCamp	1,215
Miss Harriett Mattison	420
Anna Callahan	365
Miss Sadie Leahy	805

District Three.

Miss Elizabeth Kiernan	7,015
Miss Ethel Hudson	6,120
Miss Justina Smith	4,075
Miss Emma Tantum	5,565
Miss Mae L. Pruden	345

District Four.

Miss Ida C. Smith	23,475
Miss Annie Singelton	10,300
Miss Louise Meyer	8,325
Miss Elizabeth J. Brown	7,415

District Five.

Miss Florence Stevenson	7,330
Miss Anna Gaston	1,960
Miss Sadie Purcell	1,795
Miss Agnes McWilliams	1,195
Miss Alice Fenner	905
Miss Helena Franke	530
Miss Nellie Phelan	410

STANDING OF CONTESTANTS FOR TOURS

First Contest District.

All of the City of Plainfield, west of Park avenue, including the west side of the avenue.

	Yesterday's Total	Today's Vote.	Total Vote
Miss Henrietta Hansen	21,130	1,100	22,230
Miss Agnes Leighs	18,710	930	19,640
Miss Mary A. Brown	10,630	470	11,100
Miss Gertrude Slocum	9,850	60	9,910
Miss Julia Benson	6,825	400	7,225
Miss Edith M. Glaentzer	4,600	810	5,410
Miss Minnie B. Serrell	4,305	125	4,430
Miss Laura Gesswein	3,235	60	3,295
Miss Elizabeth Greenleaf	2,265	825	3,090
Miss Mary Leveridge	2,335	——	2,335
Miss Nellie Squier	2,325	——	2,325
Miss Alice Barlow	2,300	——	2,300
Miss Agnes Van Norden	2,245	——	2,245

Second Contest District.

All of the City of Plainfield, east of Park avenue, including east side of the avenue.

	Yesterday's Total.	Today's Vote.	Total Vote
Miss Mabel H. Vail	26,235	2,120	28,355
Miss Elizabeth Bartlau	26,000	2,335	28,335
Mrs. Eva Atkinson	22,665	4,805	27,470
Miss W. Vroom	19,140	3,540	22,680
Miss Teresa McGinley	6,090	20,130	26,220
Miss Henrietta Enander	16,205	1,080	17,285
Miss Helen Leitheusser	12,305	475	12,780
Miss Nellie Drake	9,065	1,930	10,995
Miss Helen Borrup	9,040	425	9,465
Miss Isabel Scarborough	8,220	405	8,625
Miss Harriet Mattison	5,130	——	5,130
Miss Laura Sydenham	4,885	365	5,240
Miss Mattie DeCamp	4,880	205	5,085
Miss Anna Callahan	3,565	215	3,780
Miss Jessica Stewart	4,345	——	3,345
Miss Sadie Leahy	3,345	805	4,145
Miss Gertrude Sharp	1,525	——	1,525

Third Contest District.

All of the Borough of North Plainfield.

	Yesterday's Total.	Today's Vote.	Total Vote.
Miss Elizabeth Kiernan	18,400	1,490	19,890
Miss Ethel M. Hudson	16,650	1,165	17,815
Miss Emma V. Tantum	11,665	3,125	14,790
Miss Justina M. Smith	7,630	440	8,170
Miss Mae L. Pruden	2,945	——	2,945
Mrs. Frank Rowley	2,105	——	2,105
Miss Ella Ramsay	1,580	——	1,580

Fourth Contest District.

Watchung, Fanwood, Westfield, Scotch Plains, South Plainfield, and the surrounding towns and territories.

	Yesterday's Total.	Today's Vote.	Total Vote
Miss Ida C. Smith, Watchung	29,135	980	30,115
Miss Annie Singellton, So. Plainfield	24,115	615	24,730
Miss Elizabeth J. Brown, So. Pl'nfield	19,090	1,330	20,420
Miss Louise Meyer, Scotch Plains	14,695	480	15,175
Miss Jessie Weller, Scotch Plains	2,910	——	2,910
Miss Anna McGee, Westfield	2,300	25	2,325
Miss Grace Walker, Westfield	1,805	——	1,805
Miss Leontine Texier, Watchung	1,520	——	1,520
Miss Nellie Pickering, So. Plainfield	1,500	——	1,500
Miss Delia Saverd, So. Plainfield	1,500	——	1,500
Miss Grace Norman, South Plainfield	1,500	——	1,500
Miss Marian Gerry, So. Plainfield	1,000	——	1,000

Fifth Contest District.

Dunellen, Lincoln, New Market, Bound Brook, South Bound Brook, and the surrounding towns and territories.

	Yesterday's Total.	Today's Vote.	Total Vote
Miss Florence Stevenson, So. Bd. Bk.	10,105	330	10,435
Miss Sadie Purcell, Raritan	3,915	170	4,085
Miss Agnes McWilliams, Raritan	3,395	30	3,425
Miss Nellie Phelan, Raritan	2,020	10	2,030
Miss Anna Gaston, Somerville	3,980	100	4,080
Miss Bertha Cooper, Somerville	1,650	——	1,650
Miss Mary Smith, Somerville	1,500	——	1,500
Miss Frances Labaw, Somerville	1,500	——	1,500
Miss Marian Van Nuys, Millstone	1,500	——	1,500
Miss Laura Polhemus, Millstone	1,500	——	1,500
Miss Blanche Garretson, Et. Millstone	1,500	——	1,500
Miss Helena Franke, Bound Brook	2,775	45	2,820
Miss Anna Diehle, Bound Brook	1,500	——	1,500
Miss Elizabeth Smith, Bound Brook	1,500	——	1,500
Miss Linda Rowland, Bound Brook	1,500	——	1,500
Miss Pauline Reiss, Bound Brook	1,500	——	1,500
Miss Theresa Vroom, Bound Brook	1,500	——	1,500
Miss Jennie Martin, So. Bd. Brook	1,500	——	1,500
Miss Bertha Thompson, So. Bd. Br.	1,500	——	1,500
Miss Mabel Boyce, Lincoln	1,500	——	1,500
Miss Gussie Brugger, Lincoln	1,500	——	1,500
Miss Ada Brokaw, Lincoln	1,000	——	1,000
Miss Alice Fenner, Dunellen	3,290	15	3,305
Miss Gladys Harrison, Dunellen	1,620	——	1,620
Miss Mary Logan, Dunellen	1,500	——	1,500
Miss Mabel Bennett, Dunellen	1,500	——	1,500
Miss Ethel Tinzman, Dunellen	1,500	——	1,500

MADERISTAS IN PARADE.

Two Thousand March to Palace and Cheer President Madero.

City of Mexico, March 11.—Two thousand men, women and boys, mostly of the lower classes, took part in a demonstration in behalf of the government. They marched in a procession and carried banners bearing the inscription: "We give a vote of confidence and aid to the constitutional government. Our strength lies in peace, and peace is the soul of the republic and a live supreme government."

There were many "vivas" from the marchers, but none from the populace. This is no positive indication of feeling, however, as the Mexicans are never enthusiastic. The paraders marched to the palace, where cheers were given for President Madero.

FOR $10,000,000 PALACE.

King George Lays Cornerstone of London County Council.

London, March 11.—King George laid the foundation stone of the new palace of the London county council, on the south side of the Thames, near the entrance of Westminster bridge.

The site covers an aera of between five and six acres, and the cost of the improvement, including the land, building and embankment, is estimated at nearly $10,000,000.

Knox at San Salvador.

Acujatala, Salvador, March 11.—The cruiser Maryland, with Mr. Knox, the American secretary of state, and party aboard, arrived here. The secretary was met and welcomed by the members of the cabinet. The party, accompanied by the government representatives, went later to San Salvador, the capital, where they were welcomed.

Sweden Buying a Battleship.

Stockholm, March 11.—The popular subscription which has started in Sweden to build a battleship for the Swedish navy already amounts to 7,000,000 crowns (approximately $1,960,000). The estimated cost of the battleship is 12,000,000 crowns (approximately $3,360,000).

Breaking a Friendship.

Mildred — Congratulate me, dear. Jack proposed to me last night, and I accepted him. Elvira—Congratulate me also, dear. Jack proposed to me the night before last, and I refused him.

SPECIAL INDUCEMENT OFFER!

ONE Solitaire Diamond Ring, Pure White Perfect Stone—over ¼ karat—any setting.

FOUR Ladies' Solid Gold Watches, choice of Elgin or Waltham movement.

The contestant in each of the five districts whose vote shows the greatest gain during the next three weeks, beginning with next Monday morning, February 26, and continuing to Saturday evening, March 16, at 10:30 o'clock, will be awarded one of these handsome jewelry prizes.

The contestant in the district polling the highest vote of all during this period will receive the Solitaire Diamond Ring.

The other district leaders will be given the Solid Gold Watches.

All votes cast for the special prizes count also for the tours.

Plainfield Daily Press

Published Daily except Sunday, by the PLAINFIELD PRESS COMPANY. 105 North Avenue.

Entered at the Plainfield, N. J., Post-office as Second Class Mail Matter.

Leslie R. Fort and Ralph L. Morrow, Editors and Managers.

TELEPHONE PLAINFIELD 1300. Private Branch Exchange connecting all departments.

Two cents a copy. Ten cents a week. $5.00 a year in advance. Delivered by carrier or by mail. No extra charge for papers mailed to points in the U. S and Canada.

Any subscriber failing to receive a single issue will confer a favor by notifying the business office.

Advertising rates mailed on application. Copy for Change of Advertisements to ensure change for same day must be at the office by 9:00 a. m.

March 11 In American History.

1820—Benjamin West, noted portrait and historical painter, died; born 1738.

1874—Charles Sumner, statesman of the anti-slavery era, died in Washington; born in Boston Jan. 6, 1811. Senator Sumner held a seat in the United States senate from 1850 to 1874. He acted as a confidential adviser of President Lincoln, and from 1861 to 1870 served as chairman of the committee on foreign relations.

1898—General William Starke Rosecrans, noted Federal commander, died; born 1821.

ASTRONOMICAL EVENTS.

(From noon today to noon tomorrow.) Sun sets 6:02, rises 6:16; moon rises 3:15 a. m.

Plainfield, N. J., March 11, 1912.

In these days of monopoly in telephone service, comment made by the Newark Sunday Call, yesterday, is of interest to the people of the whole State.

"The telephone company should be asked by somebody who knows," says the Call, "to provide a better system than exists at present for defining whether one who calls out of town is spending twice the money he thinks he is. When the bills come in, it is discovered that the call to Brooklyn or South Orange, is just double what the caller supposed was to be charged. Presumably, he talked twice as long as is provided by the rules; but he never knew. In former days, there was an interruption by the operator, at the proper moment; but this plan has been abandoned for numerous reasons, all good, no doubt, yet it is rather hard to be soaked so sadly for double-time calls long days after the reasons therefor have been forgotten. We do not suggest a remedy. It is the privilege of the public to kick, and to let the other fellow tell how to stop the kicking. It is to be said for the telephone folk that they show great politeness these days, often under considerable provocation."

It is not only hard to be "soaked so sadly for double-time calls," but it is doubly hard to be soaked as we are in Plainfield in the local rates. We have yet to learn of a section of the country where the Bell system has competition where such high rates are charged as is the case here. In fact there are many places in this State where the company today gives unlimited service at a much less rat than is the rule in Plainfield and other North Jersey cities. Some day the public utility commission will get after this monopolistic corporation, and when that day does come the reports of the investigation will make mighty interesting reading. Perhaps, too, the rates will be brought down to a figure that is really fair, even considering the splendid service rendered.

The adminstrative board of the School of Journalism, which will be conducted as a department of Columbia University by the will of its founder, the late Joseph Pulitzer, has started off well by selecting one of the most experienced and ablest newspapermen in the country as director. Dr. Talcott Williams, an editor of the Philadelphia Press, is the man to whom this distinguished honor has come. Since his graduation from Amherst College, he has received many honorary degress from no less than eight universities and colleges, not to mention many other high honors and marks of distinction bestoyed upon him in other ways.

Dr. Williams began his real newspaper work as a reporter for the World and later was the Sun correspondent at Washington. Before going to the Philadelphia Press, he was an editorial writer on the Springfield Republican, one of the most widely quoted American journals. He is active in leading societies of art, science, history, civics and archeology.

Dr. John W. Cunliffe, head of the department of English at the University of Wisconsin, will be Dr. Williams' chief assistant. He too is a practical newspaperman, having begun his work as a reporter when but seventeen years of age. He was wise enough to appreciate the value of a college education at the universities of London and Manchester. Removing to Canada he attached himself to the Montreal Gazette and also served as a professor in English at McGill University.

There is one publication that makes an annual appearance in Trenton and which probably has no equal in its class as a complete book of reference. Fitzgerald's Legislative Manual is indispensable to the public man and to newspaper men throughout the State, and so far as detail is concerned we doubt whether another State, or the National Government, has so thorough a volume to which to refer. Containing, as it does, the answer to any question about New Jersey which might arise, the book this year is larger and better than ever. It has been published for nearly four decades by Thomas F. Fitzgerald, undoubtedly the best posted of the many veteran newspaper men at the capital. Although he long ago passed the stage where the labor was necessary to him from a financial standpoint, he takes just pride in adding from year to year to these valuable editions of the contemporary history of the State. Should he decide to discontinue the work, and allow it to fall upon others, it will be a hard task to find as capable a man to carry it on.

An unusually large percentage of Old Nassau's graduates become lawyers according to statistics just made public. The figures presented as to the occupation of the alumni are gathered from fifteen of the twenty-six classes, from 1884 to 1909. From the records it is learned that 1,519 went into business, while 674 became barristers. Engineering called 389 and medicine attracted 288. Two hundred and eighty-one entered the ministry; 260 became pedagogues. Ninety-seven went into journalism. During recent years the percentage entering the legal profession as well as the ministry has materially decreased. The business career is growing more popular every day among college men as is shown by figures compiled at Princeton.

The Supreme Court has disbarred a Camden lawyer whose offense consisted of taking a fee from a client and failing to file the papers in a case. He had been caught at shyster practice on more than one occasion and the court therefore was not inclined to show him any leniency. The Trenton Times in commenting favorably on the matter remarks: "It is said that not a few attorneys follow the same practice and the disbarment of the Camden man should have a good effect."

If the Common Council would give a hundredth part of the time it has devoted to the water problem to a consideration of the garbage disposal question, that body would receive the hearty thanks of the taxpayers.

President Taft seems to be finding it necessary to do as much explaining as has fallen to the lot of the contributing editor of the Outlook's staff.

If you want any advice on international laws or treaties address the junior Senator from New Jeresey, Washington, D. C.

Bryan favors Shaffroth for the party's Presidential nomination. The Nebraskan can't forget his old love, free silver.

Amundsen has a mean dispostion. He insists on occupying the first page in exclusion of T. R.

Boomlets for mayoralty nominations are appearing earlier than usual this year.

MRS. CLARENCE MACKAY.

Who Will Return to Active Work For Women's Suffrage.

MRS. MACKAY LINES UP.

Former Suffrage Worker, Who Withdrew, Is Back In Ranks.

New York, March 11.—Mrs. Clarence Mackay, who some time ago withdrew from active work in the "votes for women" cause, has announced that she has consented to return. She will preside at a mass meeting to be held in Carnegie hall on March 29 under the auspices of the Equal Franchise society, of which she is the founder, was the first president and is now director.

MOTHER LEAPS TO DEATH WITH BABY.

Crazed With Grief, She Jumped From Housetop.

New York, March 11.—Grief because she had been forced to stop nursing her baby, a physician having ordered artificial food, so worried Mrs. Rose Strauss that she took the three-months-old child in her arms and, it is believed, flung herself with him from the roof of a tenement house on East Ninety-fifth street. The sound of their bodies striking the stone flagged yard in the rear, after the six story fall, attracted the attention of the neighbors. Running out, they found the mother, still breathing faintly, lying some distance from the house. About three feet away lay the baby, dead. The woman died a few minutes later.

Mrs. Strauss' death leaves her four small children motherless. When Mrs. Strauss fell or leaped to her death from the roof the four older children were at play in the street. Her husband, Simon, was asleep and knew nothing of his double bereavement until neighbors broke into the little tenement on the third floor to tell him of it.

—Advertise in the Plainfield Daily Press, it pays.

The Annual March Sale of HOUSEFURNISHINGS

STRICTLY FIRST QUALITY DEPENDABLE EVERY DAY HOUSEHOLD NEEDS AT GREAT MONEY SAVING PRICES. IT WILL MORE THAN PAY YOU TO TAKE FULL ADVANTAGE OF THIS SALE.

CURTAIN STRETCHERS
Reg. price, $1.00; sale price 78c

TOILET SETS $1.78
Full 10-pc. handsomely decorated toilet sets; best American porcelain; worth reg. $2.25.

MRS. POTTS' IRONS 85c
A set of three irons, stand and handle. They are nickel plated and asbestos lined; always sold for $1.50.

ROASTING PANS 25c
for the reg. 39c size. This is a high grade double roaster and is self-basting. The reg. 59c size at 35c.

FURNITURE POLISH 16c
for the reg. 25c size, and 35c for the reg. 50c size. "Noxall" Polish is the best on the market. Money back if you don't like it.

CARVING SETS $1.89
3-pc. sets, made by Landers, Frary & Clark; made of the best steel obtainable. They have genuine stag horn handles. They sell for $2.50 regular.

FANCY BASKETS 29c
instead of 69c; consisting of a lot of fancy scrap and work baskets, an importer's line of samples.

TEA KETTLES 78c
Solid copper, nickel plated, made by the Lome Mfg. Co.; No. 8 size; usually $1.10.

HAIR FLOOR BROOMS $1.00
instead of $1.50; full 16-inch all genuine hair; wired in and will not fall out; an excellent broom for hardwood floors.

CLOTHES HORSES 69c
The "Geneva" adjustable kind; advertised and sold reg. for $1.00.

FIBRE PAILS 25c
Extra quality full size, made by Cordley & Hayes, and sold reg. for 35c each.

BREAD MAKERS $1.69
"The Eclipse," 3-minute bread maker, thoroughly mixes and kneads the dough and much better than you can do it by hand. Reg. price $2.00.

TEA POTS 39c
instead of 85c; 2-pint size; solid copper nickel plated, with patent anti-hot handle.

BREAD BOATS 49c
Extra quality oval shape, nickel plated over copper; usually sold at 98c.

DINNER SETS $7.50
Full 100-pc. sets, best American Porcelain; a very pretty forget-me-not decoration; a reg. $10 set.

BROOMS AT 25c
50 dozen of good quality brooms, No. 6 size; reg. price 39c.

BROOMS AT 39c
The well known Manhattan broom, good clean stock; has 4 rows of stitching; reg. 50c.

ALARM CLOCKS 65c
The Waterbury make, nickel plated, one-day alarm clocks, with patent shut-off attachment; reg. $1.00.

CARPET SWEEPERS $1.39
Bissell's standard sweepers; will outlast 50 brooms; usual price $2.00.

NICKEL LAMPS $1.29

The "Rayo" Standard Oil lamp, nickel plated, all complete with white shade. Reg. $1.69.

GAS LIGHTS 39c

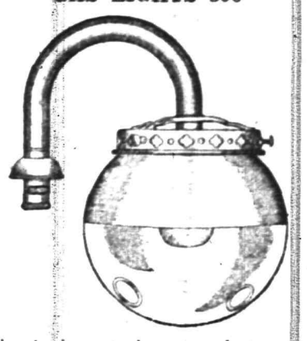

Welsbach inverted gas burners, all complete, with shade and mantle; usual price 75c.

BOUND BROOK AND DUNELLEN DELIVERIES TUESDAY AND FRIDAY.

Woodhull & Martin Co.

WESTFIELD AND FANWOOD DELIVERIES WEDNESDAY & SATURDAY.

PERSONAL.

Rev. C. H. Mallory has removed to the recently completed rectery, 412 Clinton avenue.

Mr. and Mrs. Samuel Denny, of East Third street, are entertaining relatives from Hudson, N. Y.

Mr. and Mrs. Charles Jones, of Brooklyn, have returned home after a visit of several days with friends here.

Councilman Duncan W. Taylor, who has been detained at home for a few days by illness, is able to be out again.

Arthur Decker, of Brooklyn, spent the week end with his grandmother, Mrs. William Green, of Somerset street.

Miss Ethel Conger, of Hackensack, who has been visiting Mrs. Allen Coddington, of Fairview avenue, returned home Saturday.

Miss Hazel Allen, of Titusville, Pa., who has been visiting Miss Helen Sadler, of the New Madison apartments, has returned home.

Mrs. Edward Singland, of Cameron avenue, who recently underwent an operation at Muhlenberg Hospital, was able to be taken home Friday.

Mrs. William Claassen, of Liberty street, who has been seriously ill with erysipelas and complications, is in a greatly improved condition.

Miss Dorothy Harrigan, of Richmond street, has gone to Washington, D. C., where she will be the guest of relatives for several weeks.

Miss Margaret Holly, who recently underwent a serious operation at Muhlenberg Hospital, was taken to her home on Park avenue yesterday. She is reported as gaining rapidly.

Louis Einstein, of West Fourth street, who is critically ill at Muhlenberg Hospital suffering from a serious injury to his spine, remains in about the same condition. There is no indication of imrpovement.

REAL ESTATE
FOR SALE—RENT—EXCHANGE

FOR RENT—1355 Watchung Avenue, lot 75x300, house contains 10 rooms and 2 baths, parquet floors and steam heat; garage; $100 month.
FOR SALE—7-acre farm adjacent to Plainfield; barns, chicken house for several thousand fowls; house contains 9 rooms and bath, city water, electric light; all kinds of fruit; can be bought right and will include all tools and equipment.

EDMUND RUSHMORE
Singer Building, New York — 212 Park Avenue, Plainfield

ORGANIZED 1864

THE FIRST NATIONAL BANK OF PLAINFIELD.

A COMMERCIAL BANK WITH SAVINGS and SAFE DEPOSIT DEPARTMENTS.

FOUR PER CENT INTEREST PAID ON SAVINGS ACCOUNTS.

IF YOU SEND ALL FLATWORK

To MARSHALL'S LAUNDRY you lessen washday and ironing day work more than half. The linen will be whiter, cleaner and handled with less wear than it would receive in your own home. We do no rubbing on washboards. Pure soap and an abundance of pure water do the work for us.

Our price on flatwork is not high when you consider the grade of work we do.

Let us have a trial package from you this week. 'Phone us or drop us a card.

Marshall's Laundry Inc.
Watchung & Fourth.
Telephone No. 702.
m-tu

Headquarters for
Gibson's
RYE.
E. C. Wescott,
115 East Front Street.

RITZ Inc.
BABCOCK BUILDING
CANDIES, ICE CREAM, DAINTY LUNCH

COMING EVENTS.

TONIGHT — Common Council meets.
Good vaudeville at Proctor's.
TOMORROW NIGHT—H. C. Krebs lectures on Robert E. Lee at Congregational church.
Supper and entertainment at First M. E. Church.

"COME IN AND GET WARM."

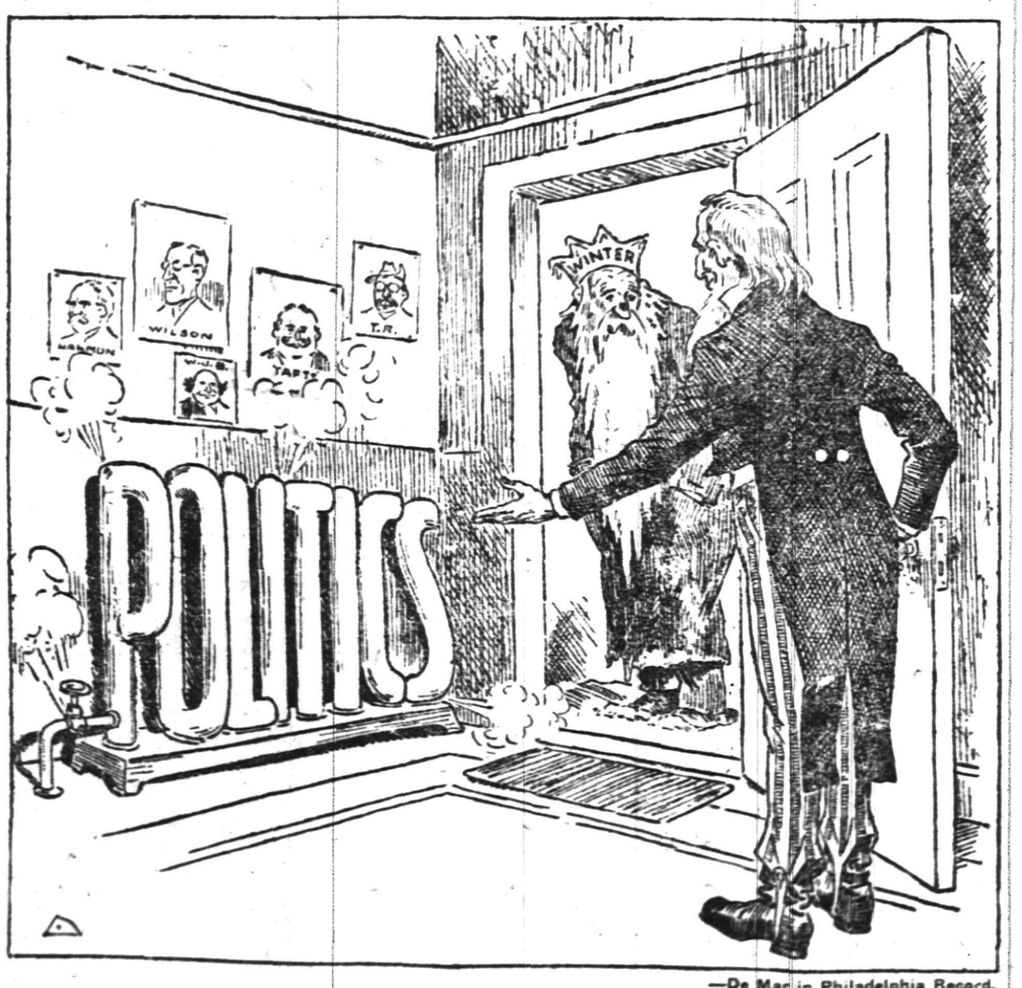

—De Mar in Philadelphia Record.

WE GUARD THE INTERESTS OF OUR DEPOSITORS

The City National Bank is conservative in policy, progressive and energetic in its methods. It carefully guards the interests of its patrons.
You are cordially invited to open an account and make use of the facilities of this Safe and Obliging Banking Institution.

CITY NATIONAL BANK PLAINFIELD, N.J.
ORGANIZED 1875

4% Interest Paid on Savings Accounts

3% Interest on Daily Balances of $500 or over

THE LATEST AND MOST WONDERFUL

(Showing action drawn out for playing)

IN THE PLAYER LINE

THE CHRISTMAN ATTACHABLE ACTION can be installed in any style or make of piano.

DEMONSTRATIONS at Kolb's Ice Cream Parlors, 112 West Front St., from 3 to 6 p. m.; Saturdays 1 to 10.

E. D. YOUNG, Agent

Also Expert Tuning, Regulating and Repairing.

1135 W. Front St. 'Phone 944-W.

COAL DEALERS.

HONESTLY!!

We could give you a grade coal than we do in our COAL Honest throughout—all coal—an elimination of all slate, dust, etc., a clean, clear-burning fuel thruout. Don't overlook the threatened strike—economize by placing your order in time as delivery will be doubtful if the expected labor troubles take place as expected shortly.

Present prices enable you to stock up for next winter, too, at a saving.

RICHARD PARROTT, Jr.
586 SOUTH SECOND STREET.
'Phone 1569.

TRY TEMPLE'S COAL

674 So. 2nd St. Tel. 231

TenEyck & Harris,

Dealers in LEHIGH VALLEY COAL

Office Rowley's Drug Store, 218 W. Front St. Tel. 2081-J-2.

GEO. O. STEVENS COAL Co. 747 WEST FRONT ST.

R. L. CLINE

(Successor to C. H. Rugg & Co.)

BEST QUALITY LEHIGH COAL

Yard and office 432 W. 3d St. Tel. 93

TenEyck & Kelley COAL

741 South Ave. Tel. 1155

N. MEYERS & SONS COAL COKE AND WOOD

Office Tel. 1152-w Yard Tel. 1911-w
21 Watchung Av. 4th & Washington Sts

WALKS

We Construct Them

Trap Rock, Cement Experience

R. G. BUSH

Tel. Con. 743-5 South Ave

L. Moraller & Son

Watchmakers and Jewelers,

WATCHES, CLOCKS and JEWELRY

Fine Watch and Clock Repairing a Specialty.

219 Park Ave. Plainfield, N. J.

HENRY WIERENGA

Residence 'Phone 517-8.

FURNITURE, FREIGHT, BAGGAGE EXPRESS AND RIGGER.

PIANO MOVING A SPECIALTY

The Scrap Book

A Malediction on Mathewson.

Soon after the baseball season opened last spring Christy Mathewson of the New York Giants received a letter from a gentleman in a small town reading after this fashion:

"Dear Sir—Will you kindly give me some advice right away? With the bases full and Hi Hecker, the demon batsman, at the bat, I contend that I ought to throw him my slow out drop. My manager insists that I ought to give him my high in up. This emergency is liable to arise at any moment and I would like to hear from you right awny."

Mathewson forgot to answer, and three weeks later he received this letter from his correspondent:

"Sir—I asked you an important question like a gentleman, and I expected that you would answer it like a gentleman, but you did not do so, and what is the result? With three men on bases I threw Hi Hecker my high in up, and he knocked the ball over the fence. I hope the next time you face Joe Tinker he bats you out of the box."—Saturday Evening Post.

Life's Triumphs.

Each life has one grand day. The clouds may lie
Along the hills and storm winds fiercely blow,
The great red sunshine like a thing of woe
And death's sad skeleton stalk grimly by,
Yet none of these, no matter how they try,
Can shroud the perfect triumph we shall know
Or dim the glory that some star will show,
Set far away in depths of purple sky.
Sweet love may bring to us this day supreme,
Or it may thrill our souls through art or song
Or meet us where red battle surges foam;
Hope's stranded wrecks the barren coasts may gleam,
And weeks and months dash by a somber throng,
But some time, somewhere, it will surely come.

—T. S. Collier.

Just Had To.

John M. Thomas, president of Middlebury college, says that a year or two ago a certain town employed a trained superintendent, a college man who knew what a school ought to be, to exercise supervision over all the schools of that town. It was the first time some of those schools had ever been visited in an official capacity by a salaried administrative officer. In one school a little toddler was found studying percentage, learning it by heart.

"You should not teach him percentage," the superintendent said. "He does not know how to add and subtract."

"But I've got to," the teacher answered. "The front part of the 'rithmetic is torn out."

Fooled the Doctor.

"I remember one time," said a comedian, "when a medicine show came to our town, and father went to the performance. As you probably know, it used to be the custom of the medicine 'doctor' to try to make the audience think he was merely selling his medicine to advertise it. Such was the case the night my father attended the show. The 'doctor' when he began telling of the virtues of the cure-all declared that since he was merely advertising the medicine, he would positively sell but one bottle to a person. It would be impossible to buy more than one. That night my father reached home very much elated. He came into the sitting room and pulled a bottle of the medicine out of each side pocket of his coat.

"'I got ahead of the durned sinner!' he said.

"'What's that?' I asked.

"'Why, that feller said he wouldn't sell us more than one bottle apiece, but (here he shook his head and smiled) I fooled him. I got two.'

"'How did you do it?' I asked.

"'Why, durn him,' replied my father, 'I bought one. Then I went outside, took off my coat an' come back in an' bought another. The blamed chump never knowed me.'"

The French and English of It.

That fine artist, Legros, had always declined to learn English, but he took an inconsistent step, for he had himself naturalized as an Englishman. The incident gave occasion to one of his best replies, and, though an austere painter, he was a jovial wit. "Well, Legros, how do you feel?" asked a friend on the morrow of the naturalization. "Why, particularly happy," Legros answered. "Yesterday I had lost the battle of Waterloo and today I have won it."

A Surprise For the Weather Prophet.

A century and a half ago people used to depend upon the weather prognostications in Partridge's Almanac. One day Partridge himself put up at a country inn for dinner. The hostler advised him to stay the night, as it would certainly rain. "Nonsense!" said Partridge, and proceeded on his way. Soon a heavy shower fell, which so impressed the traveler that he instantly rode back to the inn and offered the hostler half a crown if he would tell him how he knew the rain was imminent.

"Well," replied the man, with a grin, pocketing the coin, "the truth is we have Partridge's Almanac here, and he's such a liar that whenever he promises a fine day we know it will be foul. Today is set down as fine."

The weather prophet, like many other weather prophets before and since, passed on discomfited.—Strand Magazine.

—"Jones has invented an airship." "Then it's bound to be a success." "Why so?" "All his other schemes have gone up."—Boston Transcript.

ALWAYS IN ORDER.

The Subject That Roused the Interest of Every Woman Present.

Elizabeth Jordan, who recently finished a play the second act of which is laid in a beauty parlor, was talking the other day about women beauty parlors and conversation.

"There are a good many things that a good many women are interested in," she said. "But there is one subject of conversation that will draw every woman's attention. She'll forget everything else in the world to discuss it. To illustrate my conviction I'll tell you a story. This actually happened:

"One day last winter I was at a dinner where there were fifteen or twenty other women guests. When we went to the drawing room after dinner, leaving the men to their cigars, it happened that all the women but myself and one other got into one corner of the room, and I and one fellow guest

ALL CROWDED AROUND US.

were left alone. I've forgotten why, but that's the way it was.

"We were talking of a subject in which we were both interested, and we were having a beautiful time. But it occurred to the hostess that one or both of us might feel neglected. So she called out from the other side of the room:

"'Why, Miss Jordan, what are you and Mrs. Blank talking about all by yourselves?'

"'Mrs. Blank is telling me how she lost ten pounds,' I replied.

"Well, you ought to have seen the center rush! Every woman in the room made a wild dash for our corner, and all crowded around us. The eyes of every woman were all alight with eagerness. And from every woman's throat burst the one impassioned word:

"'How?'"—New York Times.

Hard on the Other One.

One hot summer day a Kentucky beau stopped at a florist's to order a box of flowers sent to his lady love. At the same time he also purchased a design for the funeral of a friend. On the card for his girl's box he wrote, "Hoping these may help you bear the heat." The other card bore the one word, "Sympathy."

Very soon the girl telephoned. "Thank you so much for the flowers, but why did you write 'Sympathy' on the card?"

There was no word from the other card.

Fellows In Distress.

An efficient woman principal of a New York grammar school, though devoid of good looks and bearing the marks of long service in her profession, still retains the charm of a delightful frankness. One day while watching the pupils pass out of her building two by two, as usual, she noticed one boy marching alone, with his arm to his eyes, sobbing tumultuously. In answer to her solicitous inquiry as she drew him from the line the little fellow wailed, "I—I haven't g-got no pardner!"

The principal extended a prompt and sympathetic hand. "Shake, dear boy, shake!" she invited. "I haven't, either."

A Safe Place.

It was at a dinner party. The bright young man sat next to the young woman with beautiful arms and neck. The fair companion suddenly exhibited signs of nervousness. Two of his best jokes passed unnoticed. Her face wore a look of alarm. "I am in misery," she said. "In misery?" echoed the man. "Yes. I was vaccinated the other day, and it has taken beautifully. I can almost scream, it hurts so." The young man looked at the beautiful arms. No sign there. "Why, where were you vaccinated?" he asked surprisedly. "In Boston," she said, the smile chasing away the look of pain.

A Mean Trick to Save Himself.

Not so long ago a knowledge of Latin was essential to an orator, and long quotations from the Roman poets embellished every debate. James Payn, the novelist, was once at a dinner party where a learned, distinguished and very dignified statesman insisted on quoting Greek. The lady sitting next to Payn asked for a translation. Payn's Greek was rusty. Accordingly he assumed a blush and hinted to the lady that it was scarcely fit for her ear.

"Good heavens," she exclaimed, "you don't mean to say"—

"Please don't ask any more," murmured Payn. "I really could not tell you."

—The rise in Standard Oil shares evidently measures less the effect of the dissolution decision than the concealed and undivided riches of the monopoly.—New York World.

IN WOMAN'S REALM

The KITCHEN CUPBOARD

FRESH FRUIT SHERBETS.

SHERBETS make nice desserts for the special luncheon or dinner. They look so pretty and taste so delicious that a sherbet is just the dainty to finish off the Easter feast.

Some persons boil the sugar and water to a sirup and then add the fruit juice. A tablespoonful of gelatin soaked and dissolved adds to the smoothness of the sherbet. So does the white of an egg added after the sherbet has been frozen.

Sherbets may be made with the juices from canned fruits or with fruit sirup.

With Timely Fruits.

Cranberry Sherbet.—Wash and pick a quart of cranberries. Put into a saucepan with three cupfuls of boiling water and boil five minutes. Mash and boil ten minutes without a cover, then add three cupfuls of sugar and boil five minutes.

Strain, cool and freeze the same as ice cream. After churning ten minutes add the whites of two eggs beaten until stiff, then churn five minutes.

Pack the freezer with alternate layers of ice and salt, two parts ice and one part salt. Serve in ice cream or sherbet cups.

Pineapple Sherbet.—Take a pint of grated pineapple, a pint of sugar, one and a half pints of water. Boil sugar and water until sugar is thoroughly dissolved.

When cool add grated pineapple and juice of two lemons; freeze fast. When partly frozen add beaten whites of two eggs, mix thoroughly, take out dasher, pack and let stand for an hour or more.

Freezing fast makes it light.

With Grapes and Flowers.

Grape Sherbet.—This sherbet may be made with malaga grapes or, better still, with grape juice. Boil two cupfuls of sugar with the grated rind of one lemon and two cupfuls water for five minutes. Soak half a tablespoonful of gelatin in a fourth of a cupful of cold water and pour over it the boiling sugar.

Add a cupful of grape juice and the juice of two lemons. Strain and freeze, adding the beaten white of an egg when the mixture is of the consistency of mush.

Violet Sherbet.—Boil together for five minutes a pound of sugar and a pint of water; add the juice of two lemons. When icy cold add a pint of grape juice and freeze. When frozen stir in a meringue made from the white of an egg and a tablespoonful of powdered sugar and repack. Let this stand one or two hours. Serve in punch or wine glasses garnished with fresh violets or with candied violets.

Anna Thompson.

FRIBBLES OF FASHION.

Spring Tailored Coats Are Very Short In Paris.

Paris coats in tailored suits are short, very short. Some of them barely come below the waist, or if they do hang below in the back they are rounded up sharply in the front in directoire style, meeting only at the bust line. Over here the coats are a trifle longer as a general rule, but still hover between the waist and the widest part of the hips. A good average length is twenty-four inches.

Girls are wearing combination undergarments as much as their mothers, and the cut shows a most desirable new corset cover and closed drawers.

COMBINATION SUIT FOR GIRLS.

JUDIC CHOLLET.

This May Manton pattern is cut for misses of fourteen, sixteen and eighteen and for small women. Send 10 cents to this office, giving number, 7359, and it will be promptly forwarded to you by mail. If in haste send an additional two cent stamp for letter postage, which insures more prompt delivery. When ordering use coupon.

No..... Size.....

Name .....

Address .....

.....

—Wife—"How about the tickets dear? I understand the theatre is packed at every performance." Bub—"It is; but I managed to get seats for two weeks from tonight—and, by the way!" Wife—"Well?" Hub—"You might begin to get ready now." Boston Transcript.

FAIRY LIGHTS FOR DECORATIONS

Daintily Tinted Fairy Lamps to Take the Place of the Unreliable Wax Candles For Social Affairs of the Season.

WHEN such pretty things as the lamps illustrated here can be bought for table decoration the day of candles seems doomed. Quaint and old fashioned, the chief use of candles seems to be in exploiting the silver candelabra of certain opulent families. Those of us who have no heirlooms of this sort and can afford none may now make a fad of modernity and swear by the decorative electric lamp.

Nowadays the convenience of electric light is so generally acknowledged and its use so widespread that the electric table lamp is generally available. Such lamps are quite inexpensive, and their use need not be restricted to high affairs of state.

The lights are adjusted singly or in clusters, and where several lights are adjusted on one lamp it makes an excellent centerpiece. When the lamp

ELECTRIC TABLE LAMPS.

supports only a single burner several may be used and should be scattered about the table.

Combined with green foliage a group of these lamps will add to the beauty of the decorations for an afternoon or evening social affair.

The electric lamp may be objected to because the glare of the light brings out all the lines in the face. However through the colored glass the light is tinted so that its unpleasant effects are modified.

In selecting cut flowers for table decorations where electric lights are to be used consideration should be given to the action of electric light on color.

Blues and violets are uncertain, for under particular qualities of electric light they become dulled. Some shades of purple are safe, and lilac color is usually intensified if anything.

White, red and yellow are the safest of all both for daylight and artificial lighting, and, moreover, they are becoming to a guest of any complexion or costume.

Two lamps that give a good idea of the style used for decorative purposes are illustrated here. One represents a miniature apple tree, the globes being colored and shaped to look like apples. The stems and leaves are of metal. The plant is imbedded in a metal bowl in which is the wire that connects with the electric supply.

The single lamp shown here represents a spray from a rosebush, the lamp springing from the center of a monster rose and being tinted pink.

Oranges, huge bunches of grapes, lemons and many flowers are used in designing the lamps.

While an electrical battery can be bought and placed under the table when the lamps are used, it is more convenient to attach them directly to the household supply of electrical light.

PIXIE PLANTS

A 20th Century Marvel

GROWN IN 48 HOURS

For a child nothing is more interesting

William H. Olmsted

"THE HUSTLER"

331 Watchung Ave.

Stationer Newsdealer

Best delivery service and newspapers in the city

—Advertise in the Daily Press.

STORE CLOSES SATURDAY AT 10 P. M. OTHER DAYS 5:30

Telephone 5500—Market—Five Five Hundred.

L. S. Plaut & Co.

"BEE HIVE" New Jersey's Shopping Centre NEWARK

Spring Opening

All Over the Store

Magnificent exhibition of the latest and most authoritative modes of Spring 1912 in MILLINERY, GARMENTS, FOOTWEAR, DRESS ACCESSORIES, SILKS, DRESS GOODS, LACES, TRIMMINGS AND THINGS FOR THE HOME.

ONLY THREE WEEKS FROM SUNDAY UNTIL EASTER.

Let us remind you that now, while stocks are in the fullness of their beauty and excellence, when assortments are at their very best is assuredly the best time to assemble the

EASTER WARDROBE FOR MEN, WOMEN AND CHILDREN

In no previous season have we shown such splendid stocks of everything worthy and desirable.

VISIT THE STORE DURING THE OPENING DAYS

You will find it not only a pleasure, but a rare treat to see so many pretty things in resplendent profusion.

711 TO 721 BROAD ST., NEWARK.

All Plainfield-Elizabeth Trolley Cars pass our door. Wagon delivery to Plainfield and vicinity daily. No Branch Stores.

HAWES' VON GAL HATS

Best $3 Hat Made

J. R. Blair, 119 Park Ave.

SMALLEY Bros.

147 NORTH AVENUE.

BUTCHERS

CHOICE MEATS GAME IN SEASON.

ROASTING AND BROILING CHICKENS A SPECIALTY

BERKSHIRE SAUSAGE (none better).

Orders called for and delivered. Telephone 38-J.

Advertisements —For— New York Herald, World, Times, Sun, Journal, Telegram, American, Brooklyn Eagle, Globe —and— Newark Evening News Received at PLAINFIELD DAILY PRESS At Regular Office Rates.

JOHN WIRTH

(Successor to Henry Liefke)

BAKERY AND CONFECTIONERY

201-202 West Front St. Tel. 725

Orders delivered at short notice.

JOHN WINZENRIED'S Storage Warehouse

316-318 WEST FRONT ST.

Separate Rooms—Clean and Dry.

Furniture removed with care.

Tel. 616-R. Residence 312 Lee Place

FRANK NEIDIG'S

LINCOLN MEAT MARKET

OYSTERS R in Season.

Fine Meats of all Kinds.

94 Somerset Street

Telephone 781.

MORTGAGE MONEY.

Any section of New Jersey improved real estate or vacant lots, city or suburban property, in sums of $100 to $1,500, from one month to one year, on first, second and third mortgages.

1st Mtgs. 5% interest ..... 50% of value
2nd Mtgs. 5½% interest ..... 60% of value
3rd Mtgs. 6% interest ..... 90% of value

Money obtained quickly and upon short notice.

N. Y. & N. J. MORTGAGE CO.
Suite 822. 299 Broadway, New York City.
3 4 1mo

PAINTERS AND DECORATORS.

AGENTS FOR LIKE TILE

The Sanitary Wall Covering

WOOD KRUSTA

Anochrome Washable Wall Decoration.

Interior Decoration a Specialty

Woolston & Buckle

Painters and Decorators,
145 NORTH AVENUE.

Paint that Stays Painted

That has been my slogan for years. I aim to do the best possible painting—using only the best materials that the manufacturers can furnish and employing the most skilled mechanics that can be procured. I stand back of every job I do, and when I am allowed to use my own judgment in regard to the best method of doing it, I will gladly make good any work that by any chance proves defective.

JAMES C. HANSEN

Dealer in Wall Paper, Paints, Oils, Glass, Etc.

141 East Front St., Plainfield. Tel. 346

Estimates cheerfully furnished.

PYRAMID PAINTS

are unrivalled for durability, beauty and economy; send for circular and learn something.

THE CRESCENT COLOR CO.
Dunellen, N. J.
Tel. 1521-W, Plainfield.

JOHANSEN BROTHERS

Painters & Decorators

OFFICE 109 NORTH AVE.

The Mulford Real Estate Agency.

First Class Work Guaranteed.

M. WARREN

PAINTER, DECORATOR and PAPERHANGER

63 SOMERSET ST.

Opp. Saengerbund Hall. Tel. Con.

J. C. POPE & CO.

INSURANCE AGENTS

110 E. Front St. Plainfield, N. J.

—Advertise in the Plainfield Daily Press, it pays.

"AT THE FOUNTAIN"
These Cold Days Try a Cup of
Hot Coffee
Hot Chocolate
Hot Beef or Clam Bouillon
10 Cents a Cup
T. S. ARMSTRONG The Apothecary
Cor. PARK and NORTH AVES.

FLOWERS FOR ALL OCCASIONS
Daily shipments from our greenhouses. Decorations for weddings and banquets a specialty.
Chas. L. Stanley
559 East Front St. 'Phone 928
Dealer in fine flowers, palms and ferns. We deliver in any part of Greater N. Y. or any city of the U. S. Floral design work by floral artists. Prices always moderate.

L. L. MANNING & SON.
STEAM GRANITE WORKS.
Corner Central Ave. and West Front St.
Opposite First Baptist Church.

PRESS CLASSIFIED COLUMNS

Plainfield's Greatest Want and Exchange Market

COPY RECEIVED UNTIL 2 P. M. DAILY

One cent a Word for first insertion, one-half a cent a word for each subsequent insertion of the same advertisement for less than one month. Fifty cents a line, (six words) for one month. **DOUBLE CHARGE FOR CAPITALS. NO ADVERTISEMENT RECEIVED FOR LESS THAN 10 CENTS.**

The Plainfield Daily Press cannot give information regarding advertisements for which answers are to be sent care of the Press. Persons replying to office addresses must mail or leave written answers as stated in advertisement.

THE PLAINFIELD FLOWER SHOP
Formerly the Wadley Flower Shop
Special Sale This Week---The Finest Carnations Grown 50c Per Dozen
WEST FRONT STREET AND CENTRAL AVENUE.
PLAINFIELD, N. J. 'PHONE 1721.

THE BOUND BROOK NURSERIES
Beautify Your Country Home Grounds
Ornamental Evergreens
Trees, Plants, Shrubs and Fruits
Landscape Contractors.
GREENHOUSES AND NURSERIES,
River Road, Bound Brook, N. J. Tel. 161.

OLIVE OIL
Our Own Importation, Just Received Direct from France.
Gallons, Half Gallons, Quarts, Pints
THE QUALITY IS UNSURPASSED.
Highly recommended by physicians for medicinal purposes.
FINEST BLENDS OF COFFEE
FRESH GREEN VEGETABLES
NEUMAN BROS.
GROCERS
Watchung Ave. and Fifth St. Telephone 760
Efficient and Rapid Delivery Service to All Parts of the City

THE KITCHEN DRESSER.

It Was Originally a Bench on Which Meat Was Dressed.

Dr. Johnson tells us that the kitchen dresser was a bench in the kitchen on which meat was dressed or prepared for table and gives the following lines in support of his view:

'Tis burnt, and so is all the meat.
What dogs are these? Where is the rascal cook?
How durst you, villains, bring it from the dresser
And serve thus to me that love it not?
—Shakespeare.

A maple dresser in her hall she had,
On which full many a slender meal she made.
—Dryden.

Wright in his "Domestic Manners of the Middle Ages" says: "One of the great objects of ostentation in a rich man's house was his plate, which at dinner time be brought forth and spread on the table in sight of his guests. Afterward to exhibit the plate to more advantage the table was made with shelves or steps, on which the different articles could be arranged in rows, one above another. It was called in French, or Anglo-Norman, a dressoir, because on it the different articles were dressed or arranged.'

It is this to which the modern poet refers:

The pewter plates on the dresser
Caught and reflected the flame as shields of armies the sunshine.

PRESENCE OF MIND.

The Way Two Englishmen Captured Four Hundred Prisoners.

Toward the close of the peninsular war 400 prisoners were captured by John Colborne, afterward Field Marshal Lord Seaton. Colborne, who was wounded at Talavera, had been disabled for some time, but in 1813 he was in active service again, and when Wellington's army crossed the frontier into France he performed what was indeed the most amazing feat of his career.

When riding, with no comrade but the famous Sir Henry Smith, separated from his column, he saw 400 French soldiers passing along a ravine below him. "The only way was to put a good face on the matter," he wrote. "So I went up to them, desiring them to surrender. The officer, thinking, of course, the column was behind me, surrendered his sword, saying theatrically, 'Je vous rends cette epee, qui a bien fait son devoir.' (I surrender this sword, which has done its duty well.) The 400 followed his example."

Sir Henry Smith used to declare that he had never seen such cool presence of mind as Colborne displayed on this occasion.—London Spectator.

Don't Mutilate Your Coins.

It is a crime to mutilate or deface gold or silver coins, and if you were to ask a jeweler even to punch a hole in a $5 gold piece so that you could carry it on your watch chain you probably would be told to go about your business. Yet strangely enough if you were to mutilate a gold piece until it had lost all resemblance to a coin you probably would not be punished. What the government aims at is to prevent the impairment of the value of its gold and silver tokens by plugging, drilling, "sweating" and other processes. It is unlawful to cut even a monogram on either a gold or silver coin.—New York Mail.

At the Sign of Suspended Absalom.

M. Camille Flammarion mentions that on the boulevard near the Port St. Denis there used to be a wigmaker's shop which had for its sign a large picture showing Absalom hanging by his hair from a branch and pierced through with Joab's spear, and underneath was a quatrain which may be translated:

O passerby, see the woeful rig
Of Absalom hung by the nape
Of his neck! if he'd worn a wig
He'd have avoided this terrible scrape.
—Paris Liberte.

AUCTIONEERS.

Murray, the Auctioneer
is now located at the old Auction Room Stand, 326 West Front street, near Grove. Household goods and merchandise of all kinds bought and sold. We also pack China and crate furniture and have good dry storage rooms at moderate charges.
Over 20 years experience in business and conducting sales.
ROBERT MURRAY,
Auctioneer and Appraiser.
326 West Front St. 'Phone 666

The Leading Auctioneers
W. A. SCHORB & CO.
Also Dealers in Second Hand Furniture--Bought and Sold.
120 Madison Av., Jackson Blg
Telephone 1707-W.

STARCK'S AUCTION ROOMS
SOMERSET ST.
FURNITURE, PICTURES & VIOLINS
Bought and Sold.
'Phone 873-R.

MONEY
can be procured here at legal interest and a very reasonable charge for our services as your broker.
We give customers a copy of agreement, which plainly shows amount received, number of payments to be made, and the discount if settled before maturity. Honorable dealing and courteous treatment.
Household Loan Co.
148 East Front Street,
PLAINFIELD.

T. A. Moore
UNDERTAKER
612 E. Sixth St.
TEL. 741-R

Established 1872.
P. CASEY & SON,
UNDERTAKERS AND EMBALMERS
Office 116 Park Ave., Tel. 884-W
Res. 417 W. 3d St. Tel. 903-R. Office open day and night. N. Y. office 14 E. 22d St. Tel. 2084-Gramercy

DIED.

EDGAR—At Plainfield, N. J., on Friday, March 8, Miss Anna Edgar, daughter of the late Joseph and Lucy Edgar.

Funeral services Tuesday, March 12, at 3:30 p. m., at Grace Episcopal church. St. Louis (Mo.) and La Crosse (Wis.) papers please copy. 3 9 2

WUNDERLICH—On Sunday, March 10, 1912, Michael Wunderlich, aged 62 years.

Funeral services at his late residence, 248 Leland avenue, on Wednesday, March 13, at 3 p. m. Interment in Hillside cemetery. 2 11 3

—Flattery may turn a woman's head, but usually it's peroxide.—Bian Blackman.

HAND'S EXPRESS CO.
STORAGE
All Rooms Separate, Light and Dry
Furniture Packed and Shipped
Office 69 Somerset St. 'Phone 541

Watchung Express Co.
Incorporated.
120 Madison Ave. Tel. 1664-M-2
All Orders Promptly Attended To.

A. M. RUNYON & SON,
UNDERTAKERS.
402 Park Avenue. Telephone No. 40.
Office open day and night.
Office at Hillside Cemetery.
New York office—50 Great Jones St.
Tel. call 3345-Spring.
New York Embalmers License—1229.
New York Registered Licensed Undertaker No. 215.

REAL ESTATE.

THE STATE TRUST COMPANY
Real Estate Department.
WHO WANTS A SMALL FARM NEAR TOWN?
We have to offer house of ten rooms, outbuildings and one acre of land on Park avenue, convenient to trolley, price $4,500. An opportunity for some one desiring a small country place.
2 10 tf

REAL ESTATE FOR SALE.

FOR SALE—House, 21 Fairview avenue; cheap to quick buyer; owner in town for short time. Call evenings, 609 Madison Ave. 2 23 tf

FOR SALE—7 room house, all improvements. 719 Essex street. 3 7 6

FOR SALE—New five room house, in borough; price $1,800; $1,000 cash required. Address Cash, care Press. 3 9 6

FOR SALE—A very desirable building lot in restricted territory. Address Bargain, care Press. 3 11 3

FOR SALE—House and lot, 926 West Fifth street; 2 poultry houses with run, peaches and grapes; more than enough for home use. 2 24 1mo

FOR SALE—A few choice lots on Union street; the cheapest lots in Plainfield for the money. J. T. Vail. 7 19 tf

LOST AND FOUND.

LOST—3 keys on ring. Finder kindly return to this office. 3 11 3

LOST—On Rockview avenue, between Mercer avenue and Stine's bridge, a Stevens Institute watch fob. Reward if returned to 92 Mercer avenue.

LOST—Saturday evening, "C. E." scarfpin. Reward, 210 West Fourth street. 3 11 3

CHICKENS AND EGGS.

ANCONAS—Fine winter layers; hatching eggs, $1.25 setting. Address Anconas, care Press. 2 21 1m

25 LEGHORN pullets, 2 roosters, for sale. Moffett, Scotch Plains, Stout avenue. 3 11 2

FOR SALE—15 hens, hen house and run; also blue flame oil stove and oven. Erwin, 1022 West Front street. 3 4 tf

HELP WANTED—MALE.

WANTED—Experienced gardener, single man. Address G., care Press. 2 28 tf

WANTED—Lathe hand; also tool maker; steady work. Rushmore Dynamo Works. 3 9 3

WHITE man for church sexton. Address Work, care Press. 3 6

YOU ARE wanted to become railway mail clerk; $90 month; Plainfield examinations May 4th; questions and coaching sent free. Franklin Institute, Dep't. 234-N, Rochester, N. Y. 3 4 1mo

MONEY TO LOAN.

MONEY TO LOAN on bond and mortgage. Mulford, opposite depot 12 28 tf

TITLES abstracted for purchasers of real estate and bond and mortgage loans. Chas. J. McNabb, 209 North avenue. 2 18 tf

MONEY TO LOAN on bond and mortgage. Charles L. Moffett, attorney, Woodhull & Martin building. tf

MONEY TO LOAN on bond and mortgage. J. T. Vail. 4 9 tf

MONEY to loan on first mortgage. Lewis A. Clement, lawyer, Babcock building. 3 11 6

MORTGAGES placed on good security. Francis J. Blatz, First National Bank building. 8 21 tf

$25,000 TO LOAN at 5 per cent in sums to suit, on good mortgages. Elston M. French, 171 North avenue. 9 19 tf

WANTED—MISCELLANEOUS.

WANTED—Basket phaeton, with rumble seat, and cut-under runabout, also, with rumble seat; both in good condition. Address M. D., care Press. 3 9 2

WANTED—To buy old buildings, doors, windows or sash. Kane's yard is open in Plainfield and will sell at greater bargains than ever before; will also do grading and flagging. Signed, M. Kane. 3 11 3

WANTED—Light Rockaway or depot wagon; must be reasonable price; quick cash buyer. Harlow, care Press. 3 11 2

WANTED—To buy, stamp collection and coins. Address J. M., care Press. 3 9 3 s-m-w

WANTED—Fifty feather beds; will pay good price to get them quick. Address Forest, 167 Main St., Rahway, N. J. 3 5 6

SITUATIONS WANTED—MALE.

RESPECTABLE young man (married) wishes position at any kind of work; strictly temperance. Address Private, care Press. 3 11 2

COLORED man wishes day's work around house or a steady position as butler; understands care and running of autos. Address 409 Plainfield, care D. M. L. 3 11 3

HELP WANTED—FEMALE.

FINISHERS WANTED ON MUSLIN UNDERWEAR; A FEW INTELLIGENT LEARNERS TAKEN. APPLY NAT LEVY CO., RINK BLDG. 12 27 tf

WANTED—Girl for general housework. 243 Somerset street. 2 20 tf

WANTED—Competent well recommended girl for general housework; no washing. 672 West Seventh St. 3 7 tf

COOKS, waitresses, general housework and nurses wanted; wages $30 to $35. Call Mrs. Keller's agency, 22 Somerset place, 'Phone 1724. 3 5 6

WANTED—White girl for general housework; no waiting; must be a good cook. 1 Myrtle avenue. 3 8 3

WANTED—White girl for general housework in private family of two adults and two children; nurse to assist with cleaning and chamberwork. Call evenings, 736 Grant avenue.

WANTED—Experienced alteration hand wanted in ladies' cloak and suit department. The Plainfield Credit Clothing Co., corner Front and Somerset streets. 3 11 3

WANTED—Saleslady. Woodhull & Martin bakery department. 3 11 3

WANTED—Assistant piano player for Saturday afternoons and evenings. Apply at once, Woolworth's 5c and 10c store. 3 11 3

WANTED—At once, first class white laundress. Call 202 West Seventh street, or 'Phone 35. 3 11 3

WANTED—White girl about 20, for general housework; no washing. Apply afternoons, 248 East Ninth St. 3 5 tf

WANTED—Operators, also learners, on ladies' muslin underwear; paid while learning. Schiller Bros., 320 West Front street. 2 19 1mo

WANTED—White girl for general housework. Apply 145 East Sixth street, before 7 p. m. 2 7 tf

SITUATIONS WANTED—FEMALE.

STENOGRAPHER AND BOOKKEEPER, 3 YEARS' EXPERIENCE, CAN TAKE COMPLETE CHARGE OF OFFICE. EXCELLENT REFERENCES. ADDRESS A. B., CARE PRESS OFFICE. 3 8 3

WANTED—Position as housekeeper or mother's helper. Address E. P., care Press. 3 9 3

ROOMS AND BOARD.

TO LET—Furnished, two desirable large well furnished front rooms; private family; every convenience offered. 119 Westervelt avenue. 3 6 6

LARGE sunny third floor, front room; excellent board; home comforts. Mrs. Berrien, 602 Madison avenue. 2 24 tf

FURNISHED rooms to let with board. 433 East Seventh street. 3 2 tf

RENT—With board, two rooms, with bath. Mrs. West, 120 Crescent avenue. 2 27 12

EMPLOYMENT AGENCIES.

MURRAY'S Employment Registry, 226 E. Front street. Reliable help, moderate fees; temporary help at short notice. Near Y. W. C. A. 'Phone 666. 9 20 tf

EMPLOYMENT Agency, Mrs. Keller, 22 Somerset place, the oldest and most reliable (all nationalities) Phone 1724. 7 1 tf

AUTOMOBILES FOR SALE.

WILL sell my $4,000 Cleveland roadster, seating four, for $600; condition perfect; full equipment, top, Klaxon, Prest-o-Lite, etc., must be seen to be appreciated; demonstration any time. P. A. Cook, Scotch Plains, New Jersey 'phone 153-L Westfield. 3 9 4smwf

FOR SALE OR TO LET.

HOUSE for sale or to let, 409 East Fifth street; eight rooms and all improvements; lot 55 by 150; convenient to station. Apply evenings or Saturday afternoon. 2 17 1m

FOR SALE OR TO RENT—No. 605 MADISON AVENUE, 9 ROOMS, ALL IMPROVEMENTS; HOT WATER HEAT. FRANK H. SMITH, 603 MADISON AVENUE. 3 4 tf

FOR SALE OR RENT—A new 9-room house on Lennox avenue, all improvements. Inquire 528 Park avenue. 2 14 tf

REAL ESTATE AGENTS.

REAL ESTATE for sale, rent and exchange. Insurance in strong companies at lowest rates; money loaned on real estate. Thickstun & Emmons, 197 North avenue. tf

FOR RENT.

SIX-ROOM flat to let, all improvements; 140 East Second street; $16. William Hand, 215 Jackson avenue. 3 5 tf

TO LET—Upper floor, 6 room apartment, 975 West Fourth street; part improvements; $15. Apply 951 West Fifth street. 3 9 tf

$32.50, eight room house, all improvements, 817 West Sixth street. Inquire 31 Grove street. 3 8 3

APARTMENT to let in the Lincoln; all improvements. Apply 12 Depot Park. 2 28 tf

$13.00, six room house, 49 Craig place, city water. Inquire 39 Grove street. 3 8 3

MISCELLANEOUS.

IF YOU NEED something to build you up, get a bottle of Tonic Hypophosphites at Nagle's Pharmacy. Good spring medicine. 2 29 tf

STORE your furniture with the Plainfield Storage Company; reasonable rates. Orders left for moving vans. Nagle's, Front and Grove Sts. 1 18 tf

CHESTER DENNIS, 738 East Seventh street, manufacturer and dealer in rag carpet and rugs; curtain weaving a specialty. 3 11 1mo

PHOTOGRAPHING — Home portraiture. Wardner, 610 Division St. 'Phone 100-W. 10 4 tf

H. H. BUTLER, D. V. S.—Pet animals a specialty. OFFICE AT WM. T. CAMPBELL'S, 108 Somerset street, 'Phone 230. Hospital for dogs. (Cut out for reference.) 1 8 tf

RIDING lessons; fine saddle horses to hire; horses boarded; exchanged. Riding School, 775 Kensington avenue. 'Phone 194. 1 8 tf

FOR SALE.

PUBLIC SALE OF REAL ESTATE—The subscriber, attorney in fact of the heirs of Eugene Wigger, late of the City of Plainfield, deceased, will sell at public auction, to the highest bidder, on Saturday, the 16th day of March, 1912, at the hour of 2 o'clock in the afternoon, on the premises, No. 543 and 545 West Front street, in the city of Plainfield, N. J., all of that valuable property, consisting of a dwelling house and lot of land connected therewith, fronting on Front street 60 feet and 3-10th of a foot and about 330 feet deep, containing in area about one-half acre of land. Title guaranteed to the purchaser by the Fidelity Trust Company, of Newark, N. J., without cost to the purchaser. Terms 10% cash on close of sale and balance on delivery of deed. See auctioneer for particulars and inspection of premises. Robert Murray, auctioneer, 326 West Front street, Plainfield, N. J. James P. Powers, attorney in fact. 3 6 5eod

FOR SALE—Second hand Oliver typewriter, in perfect condition; cheap. 127 Westervelt avenue, or 'Phone 362-W. 3 11 3 mwf

FOR SALE—Depot wagon, first-class shape; plate glass doors and front. P. O. Box 102, Scotch Plains, N. J. 3 11 3

FOR SALE CHEAP—Angora male cat; pedigreed. For particulars, call at 163 East Second street, city. 3 11 3 mwf

FOR SALE—Manure, sand and soil. Fred Carter, 656 South Second street; telephone 1788-W. 3 6

FOR SALE—To private party, good road or family horse. Tel. 929-J, from 6:30 to 7:30 p. m. 3 9 2

FOR SALE—Cedar for arbors, fences, and rustic work; also bean poles. John Mobus, Box 320, 'Phone 670-R. 3 7 2mo

FOR SALE—Well bred Great Dane puppies, of the very best strain. Address Miss M. A. Eaton, Sunbright Farm, Valley Road, North Plainfield. 3 7 6

OLD papers for sale; put up in packages of 100 copies for 10c. Apply at this office. tf

FOR SALE OR TO LET.

FOR SALE OR TO LET—House on Central street; all improvements. Call at 738 East Seventh street. 3 11 6

FOR SALE OR TO LET—Eight-room house, gas, city water and heater. Inquire J. W. Coddington, 28 Watchung avenue. 3 11 6

WANTED TO RENT.

WANTED—Two or three unfurnished rooms, suitable for physician's office; preferably on Front street, Madison avenue or Central avenue. Communicate with 731 West Third street; 'Phone 671-W. 2 5 tf

FOR RENT.

TO LET—New six-room house, ten minutes from trolley; $10 month. Hand, 134 Netherwood Ave. 11 8 tf

THREE stores for rent, corner Watchung avenue and Fifth street. 2 28 tf

STORE to let; suitable for first-class tailor or barber; all improvements, with steam heat; good location. Inquire R. H. Keenan, corner East Fifth and Richmond streets. 2 14 tf

FOR RENT—Two handsome stucco houses; all improvements; corner Central avenue and West Sixth St. S. A. Brady, 316 West Sixth street. 3 9 6

SIX-ROOM house to let; $15; part improvements. Apply W. S. Crook, 664 South avenue. 2 19 tf

TO LET—Four new apartments with all the latest improvements; 916-920 West Fourth street, corner of Stebbins place. Inquire S. Mann, 919 West Third street. Phone 1994. 3 6 tf

SEVEN room house, all improvements; 1226 Cameron avenue; rent reasonable. Dr. Gesswein, 102 Central avenue. 2 24 tf

TO LET—4 rooms and laundry, small garden; $10 month; 6 large rooms, part improvements, central location; $15 month. Apply Lemuel A. Tunison, real estate and insurance, No. 325 North Front street, city, 'Phone 1016-J. 2 22 tf

TO LET—5 and 6-room apartments, all improvements; 750 Webster place, two minutes walk from trolley near Putnam avenue. Call at 810 Central avenue, or 'phone 156 Plainfield. 3 8 tf

TO LET—New apartments, 6 rooms and bath; gas, electric light, all hardwood finish throughout; finest location. Apply William J. Conroy, 19 Fairview avenue, North Plainfield. 2 27 tf

FLAT to rent. Apply 187 North avenue. 2 13 tf

FOR RENT—Four rooms, city water, large attic. John Manley, 321 Park avenue. 2 23 tf

NEW four-room apartment, city water; South Second street opposite Safe Works; $10. John Herrmann, 411 Somerset street, Tel. 70-J. 2 17 tf

FOR RENT—Upper apartment two-family house; steam heat, all improvements; 95 Westervelt avenue. Lamar VanSyckel, 148 Park avenue. 2 17 tf

TO RENT—For six months or longer, fully furnished home on East Seventh street. Apply by letter to Miss Mellick, 209 East Seventh St. 3 5 6

FOR RENT—6 room house, central; improvements; reasonable to right party. Address Reasonable, care Press. 3 5 tf

TO RET—New six room house, all improvements. 108 Westervelt avenue. 3 6 6

NINE-ROOM house and barn; all improvements. Mrs. Kenyon, 333 East Seventh street. 'Phone 325-J. 3 5 tf

FOUR rooms, near Safe Works. Inquire evenings, Apartment 11, The New Madison. 2 5 tf

TO LET—Seven room house, with hot and cold water, new bath and fixtures, gas, stationary tubs. T. Callahan & Son, Richmond street. 2 19 tf

FOR RENT—8-room house, all latest improvements; hot water heat, $32.50; two 7-room houses, all improvements, $30; 7-room house, $25; 11-room house, $40; houses, $17 and $15; also houses and lots for sale; terms to suit. D. F. Dugan, 511 East Seventh street. 2 16 tf

TO LET—6-room house, part improvements; $15. Inquire 1092 Arlington avenue. 2 15 1mo

TO LET—4 and 5-room apartments, with all improvements, except heat; rent $17 and $18. M. F. Gano, 142 North avenue. 2 8 tf

HOUSES to let: 207 Manson place, 959 South Second street, 216 Polk place, 226 Prescott place. J. Sachar, 731 West Third St. 2 9 tf

TO LET—To small family, eight-room house, centrally located; all improvements. Call afternoons at Neuman Bros.' 2 7 tf

FOR RENT—From April 1, house 8 rooms and bath; all improvements, with barn; No. 45 Prospect place near Washington avenue. J. V. E. Vanderhoef, care Woodhull & Martin Co. 2 17 tf

TWO flats to let—Steam heat, newly papered, all improvements; centrally located. Neuman Bros., Watchung avenue and Fifth street. 1 22 tf

SPORTS OF ALL SORTS

CAN TWO BOXMEN WIN A PENNANT?

Alexander and Chalmers, Phillies' Star Pitchers, Say Yes.

MADE UNIQUE PROPOSITION

If Each Should Win Enough Games to Equal a Third of Those Won by Champions, He Will Receive a Bonus.

Can the combined efforts of two pitchers win a major league pennant? That question will be answered this year in the struggle of the scrappy Philadelphia aggregation commanded by "Red" Dooin. Whereby hangs a tale peculiar to itself in a pastime of peculiarities.

A short time ago Horace Fogel, president of the Phillies, received a letter from Grover Cleveland Alexander, his sensational young pitcher, who won twenty-eight games for the sadly abused and sorely afflicted Phillies in 1911. "Alexander the Great" had been satisfied with the terms of his contract, but he opined that he would be able this year to better his brilliant record of the past season. He submitted a rather unique proposition. He agreed to sign at the specified terms, but demanded a bonus if he should win as many games as would equal a third of the victories that fall to the 1912 champions of the National league.

Photo by American Press Association.
ALEXANDER.

Fogel immediately accepted the offer, and a contract to that effect was drafted and signed. There happens to be on the Quaker pay roll another young tosser of almost equal promise to that of Grover Alexander. George Chalmers is his name. He heard of Alexander's bargain and almost broke his neck in securing for himself the same terms. Chalmers' record last season was exceptionally brilliant, but did not match the performance of his young rival.

Philadelphia dopesters are now figuring out how many games either of these young men will have to win to secure the bonus. Opinion varies from thirty-three to thirty-five. In an ordinary race a hundred victories would not necessarily mean a winning margin. In a race like that of the past season in the National league they would be more than sufficient. That depends, of course, on how the league is balanced. In a tight drive, where three or four teams are in a hunt all the time, a hundred victories will pretty nearly land the gonfalon every time.

Photo by American Press Association.
CHALMERS.

On an average 105 games should be synonymous with world's series spoils, in which case each of the two Phillie youngsters would have to annex thirty-five triumphs.

It's a hard task, but not an unusual one. Ed Walsh of the White Sox might easily fill the contract if hooked up with such an aggregation as that of Charlie Dooin. The task would not be beyond the powers of Christy Mathewson or of Jack Chesbro when the spit ball flinger was in his prime. Anyhow, Fogel has the best of the three cornered bargain. He stands to lose nothing and to gain all. If two of his pitchers can stow away seventy games between them and the rest of the bunch fail to annex the extra thirty-five he should take 'em all out and shoot 'em. If one tosser nails thirty-five and all the rest of the bunch slip up on the required seventy the same treatment should be in order for the "goats."

PLAYERS' TALES OF WINTER

Jack McInnes, the youth who plays the first bag for the Athletics, and "Chief Bender, the greatest of gatling guns," were discussing the coldness of the recent winter. Bender held that his home in Minnesota was the frigid spot of all America and McInnes contended that the Atlantic Ocean breathed on his town, Gloucester, Mass., and spoke language which only thawed and was heard the following spring.

"Jack, you haven't any idea how cold it is out in my country. Say, now, across my chewing gum, I have seen it that cold that the telegraphic wires froze. The operators would keep on ticking and the lines would get so full of messages that they would sag and break from the weight," said the prince of pitchers, Charles Albert Bender.

"That's some cold, Chief," answered McInnes. "You almost had me. It's that cold in Gloucester, Mass., that when I looked at the thermometer it was lower than Cy Morgan's batting average."

"Son," responded Bender, "you win, must be terrible up there."

RATTLING THE SKELETON

The Juniors Open the Season.

A picked nine of young ballplayers of both sides of the brook played a match with the Y. M. C. A. Jrs., yesterday afternoon on the Somerset street grounds and were defeated by a 11 to 9 score.

The game closed, as agreed, at the end of five innings just as the picked nine, which had substituted a new pitcher, was creeping up. There were many individual plays of merit, and young Wann deserves credit for pitching a good game.

The lineups: Y. M. C. A. Juniors—Brett, Wann, Doane, Stewart, Smith, Wadsworth, Jenkins, Dunshee and Zinn. Picked nine—D. Bodine, B. Bodine, Trust, L. Townley, Willett, Obitz, Smith, McLoughlin and W. Townley. (Daily Press, Saturday, April 28, 1888).

SWIMMERS MUST TAKE BRACE TO WIN HONORS.

American watermen will have to take a brace very soon if they want to carry honors in the Olympic games of 1912. There has been no evidence so far this season of the improvement anticipated, and the heralded record breakers have failed signally to materialize.

Nerich, Frizell, Reilly, Goodwin and others who were expected to eclipse completely their last year's marks have been unable even to equal them, and their showing has proved a great disappointment.

Ad Wolgast's Brother a Fight Aspirant.

Billy Wolgast, a brother of Lightweight Boxing Champion Ad Wolgast, who is a cigarmaker in Indianapolis, wants to follow his brother in the ring. He is a middleweight.

500 Horses Trot Mile In 2:10.

More than 500 harness horses have trotted a mile in 2:10. The first 2:10 trotter appeared twenty-seven years ago.

Memorial Day Race Meet.

A committee composed of five members of the Plainfield Driving Club has been appointed to prepare a race card for a matinee meet Memorial Day afternoon and are already at work on the arrangements.

—Advertise in the Daily Press.

THE GINGER JAR

Fingers are handy things, but in the way sometimes in a game.

McGraw has banned cigarettes in the Marlin camp and so far as is known none of the recruits have had the makin's.

It is said that the prizes to be distributed at the Boston Dog show next month total $9,000 worth.

John Paul Jones, Putnam, Snyder and Finch, of Cornell, is a quartet of cinder pathers that will likely uphold the Ithaca college colors this year.

Baseball, horseracing and in fact all kinds of big sports in New York State is likely to be governed by a commission the same as boxing if the views of some members of the Legislature are carried out.

The bachelor girl says that "home" is that sacred spot where a woman wears out her old clothes and a man wears off his grouches and headaches. The manager who sends the rookie back says it is the place he (the manager) is pictured like Simon Legree.

Jack Prince, who has built more than 25 bicycle tracks in the prominent cities of this country, will build his latest in Baltimore.

If a rookie succeeds in the game it is on account of his wonderful ability; if he fails it is because he never got a chance.

There is no sure cure for the baseball fever, the wonderful progress of medical science to the contrary notwithstanding.

The pugilist never puts his opponent to sleep with a lullaby.

There are many who believe that a new champion will be proclaimed when Joe Rivers boxes Ad Wolgast for the title on July 4.

There are two things that will make a mans head go round—a pretty woman and a home run clout.

It's easy to find fault when you're looking for trouble.

And easy to fan when you try for a double.

After John Franklin Baker had lammed four balls over the fence in practice, every Texan present wanted to know, "Who all am that man?"

NEWARK TO GET BERGEN, BROOKLYN'S VETERAN CATCHER

Bill Bergen, who has been catcher for the Brooklyn Superbas for eleven years, is doomed to the minors, as waivers have been granted by other clubs in the National League. In all probability he will play with the Newark Club, of the International League.

With Edwin, Phelps, Miller and Higgins in line Bill Dahlen believes he has a splendid catching corps. Charley Ebbets has told Dahlen that he will let Bergen go to a minor league club, and, if Toronto is agreeable, the veteran will be turned over to Newark. The Maple Leafs have a working agreement with Brooklyn, and have first choice on all players that Ebbets decides to send to the minors.

—Still achieving, still pursuing,
Learn to Labor and to wait.
—Longfellow.

NEW JERSEY MAY GET NATIONAL MATCHES

To determine whether or not it is feasible to have the matches of the National Rifle Association decided at Sea Girt next summer a meeting of General Bird W. Spencer, president of the New Jersey State Rifle Association, the adjutant-general of the State and Governor Wilson, will be held in Trenton tomorrow. New Jersey, it is said, can have the meet, but there is a little matter of $9,000 involved. It is to consider whether New Jersey will raise this amount that the conference has been called. Personally, General Spencer would like to see the national matches at Sea Girt, but he does not feel that the New Jersey Association should be obliged to pay the $9,000, which would be required for the services of range officers, markers and scorers.

It was intended at first to have the meet on the army ranges at Sparta, Wis., but it has been learned that they will not be ready in time for the proposed shoot. Camp Perry, in Ohio, where the meet was held for several years, offered to waive any right it might have for the national matches in favor of New Jersey. General Spencer was informed this week that New Jersey could have the matches, "provided it furnishes the markers, scorers and range officers." The general figured that nothing less than $9,000 would be needed for this purpose.

If the meet is held at Sea Girt probably thirty-five States will be represented, in addition to the Army and Navy.

MURPHY GIVEN DECISION IN BOUT WITH ATTELL.

Tommy Murphy was given the decision over Abe Attell after their twenty round battle at Daly City, Cal., Saturday afternoon, by referee Welch. The bout was bloody throughout and Attell, who was decisively beaten, presented a sorry figure as he tottered to his dressing room after the fight.

Murphy had the majority of the rounds in his favor by working a right cross to the former champion's head with great effect. He outweighed Attell by 11 pounds and was warned a number of times by the referee for tactics employed at close range and in the clinches. The decision was received with cheers.

AN EARLIER START AT ROCHESTER THIS YEAR.

After more than one year of agitation by the Rochester newspapers, ably backed by a majority of the fans, for an earlier starting time, President Chapin has finally heard the roar and acceded to their demands, at least half way. The rank and file asked that the games be called at 3:30 p. m., while a few brokers, bankers and their clerks held out for the old routine of starting the games at 4 p. m.

President Chapin finally consented to have all games called at 3:45 p. m., thus splitting the difference.

Travis Beaten.

Pinehurst, N. C., Mar. 11.—The sensational defeat of Walter J. Travis, of Garden City, formerly American and British champion, by Irving S. Robeson, of the Oakhill Country Club, Rochester, was the spectacular feature of Saturday's semi-final round in the eighth annual spring golf tournament. The match stood stroke for stroke to the nineteenth green. The remaining survivor in the principal division is C. N. Phillips, of Greenwich, who defeated E. L. Scofield, of Weeburn.

To Have Bowling Team.

Robert T. Skinner and Charles Pagliucca were appointed a special committee by Court Plainfield, No 1144, I. O. F., to organize a bowling team. Challenges will be issued to nearby courts, especially to Court Watchung. Prizes will be awarded the winning team in the series of games.

WHEN CATCHER LIVINGSTON FAILED TO INCREASE HIS BANK ACCOUNT.

Paddy Livingston, Cleveland catcher, couldn't be considered wealthy by any means, but he well remembers a time when he failed to increase his bank account merely because he wouldn't pick up $37 which was lying on the field waiting for him.

Paddy caught the first game of a double header in which Bull Durham performed in 1908. Indianapolis won the game by virtue of a lusty clout delivered by Paddy in the ninth inning. The fans, enthused by the great fight which the Indians were making for the American association pennant, tossed money on the field. Livingston watched the flow of coin for a moment, then hiked for the clubhouse.

"Ain't you going to gather the coin?" one of his teammates shouted. "Not me," Paddy hurled back.

There was a reason. Just a short time before Bill Hopkie had won a game for the Indians in a similar manner. He collected with hat in hand until reaching the bleachers.

"Why don't you get a monkey and grind organ?" one wild eyed bug screeched.

That's why Paddy didn't collect. Durham did, and the "collection" amounted to $37.

PLAINFIELD ELKS HARD PUSHED FOR SECOND PLACE

Hoboken Elks still hold the lead in the Elks' bowling tournament and with an increased lead over the locals from last week. The Elizabeth Bills have the highest average honor with a mark of 925-7.

Johnny Campbell slipped back a peg in the individual standing and the other members of the big five also lost ground on account of the indifferent pinning during the past week.

The team standing is as follows:

ELKS' LEAGUE RECORD.

	W.	L.	Ave.	H. S.
Hoboken	30	12	920-8	1033
Plainfield	28	14	890-18	1031
Elizabeth	27	15	925-7	1116
Rutherford	26	16	865-2	972
Jersey City	22	14	899-34	1004
New York	22	17	879-77	979
New Brunswick	17	13	918-1	1026
Newark	18	21	880-19	990
Paterson	15	30	843-14	959
Queensboro	6	27	778-20	891
Rahway	5	37	802-39	908

Penn's Swimmers Won.

Philadelphia, Mar. 11.—Pennsylvania swimmers carried off the bulk of the honors Saturday night in the individual swimming championships, held in the Weightman Hall pool. The stars of the meet were Captain Willis and John K. Shryock. The Penn captain not alone won the plunge for distance, but his figures, 80 feet, break his own American college record of 76 feet 6 inches, but comes within two feet of the world's record. Shryock was the star of the sprint races. He won the 50-yard dash from Coleman, of Columbia, in fast time, but in his heat he covered the distance in 50 seconds, which equals the American college record.

This Boxer is Unique.

A new one, sprung by Mickey McIntyre, a boxer well known in Boston should go down in fistic history along with other epoch marking events, such as the discovery of the solar plexus the ulna bone and the os magnum Mickey was boxing recently at Glace Bay with Tommy Furey of Attleboro and the referee called the bout a draw. Mickey protested and declared Furey had beaten him and should be given the decision. There is a movement to have Mickey's head examined.

Australia Has Sculling League.

Sydney, Australia, has a professional sculling league.

Cornell Athletes Can Train at Night.

Cornell university has erected electric lights around the board track, which will be an aid to training at night by the athletes.

NATIONAL BOWLING TOURNAMENT OPENED

The sixth annual National Bowling Tournament opened in Paterson Saturday night. It will continue until March 30 and before the close two thousand bowlers from various cities will have competed. Mayor Andrew F. McBride rolled the first ball, levelling all but one pin.

A sextette of Passaic county's five-men teams shot Saturday night.

There were no matches yesterday. At 8:30 o'clock tonight, however, the competition will be resumed and eight five-man teams will get in action. The two-man and individual matches will start promptly at 12 o'clock noon, Wednesday.

P. H. S. GIRLS HAD EASY TIME WITH KEARNEY TEAM.

The P. H. S. girls' basketball team won an overwhelming victory over the girls' team of the Kearney High School Saturday the score being 52 to 8. The P. H. S. girls outplayed the visitors in every department of the game and threw baskets at will.

The lineup: P. H. S.—Stewart and Mehl, forwards; Douglas and Waldorf, centres; Rodenbaugh and Phillips, guards. Kearney—Gordon and Ferris, forwards; Hilbert and Scott, centres; Klien and DeLong, guards.

NO JONES IN AMERICAN.

Common Baseball Name Missing in Roster of Players This Season.

Baseball experts have discovered that for the first time in the history of the American league that organization seems likely to go through a season without a single player of the name of Jones.

Davy Jones of the Detroit Tigers and Tex Jones of the Chicago White Sox are the sole survivors. Both are said to be likely to spend the season on minor league teams. Four or five years ago Jones was a prominent name in baseball. There were Fielder Jones, famous leader of the world's champion White Sox; Davy Jones, considered the fastest runner in baseball; Charley Jones, one of the mainstays in the Washington outfield; Tom Jones, veteran of the St. Louis infield, and Bumpus Jones, pitcher for the Tigers.

BOXING IS NOW A STUDY.

Credits Given For "Art" at University of Missouri.

Boxing is one of the popular "studies" at the University of Missouri just now. Credit of one hour is given for boxing, the same as football or other sports.

The membership is limited to twenty, and not only was the class filled the first day, but there are numerous applications for membership.

—Every day or two a limited train breaks the track jumping record.—Chicago Record-Herald.

BROKERS SAY "WILD CAT" BILL IS TOO SWEEPING

Newark, March 11.—Opposition to Assembly bill No. 479 is developing among the stock brokerage houses in this city and other places in the State. It is insisted by the brokers that while the backers of the bill probably had no such intention, the passage of the measure would serve to close the doors of all the stock exchange houses in business in New Jersey.

As the bill which was introduced by Assemblyman Gill, of Mercer, stands, its object is said to be the prevention of the sale of the securities of wildcat companies to innocent purchasers of stocks and bonds. The measure is also aimed at the operations of unprincipled promoters. In so far as that is concerned the stock exchange firms agree that the bill is all right, but they declare that the measure will do much more than this if it is made a law.

In cases where the business of a concern or individual is the selling of stocks and bonds or other securities they are required to file with the banking and insurance commissioner, not only the details of their own financial standing and responsibility, but statements covering the location, operations and finances of the companies whose securities they may offer for sale.

It is asserted by the brokers that under this provision they would be obliged in the daily transaction of their business to file at Trenton complete reports of every concern whose securities are listed on the New York Exchange and dealt in all over the world. To do that, it is insisted, would be impossible for many reasons, not the least of which is the fact that from some concerns whose securities are of undoubted value, detailed financial statements cannot be obtained.

The measure is said to have been fashioned after a Kansas law. It is likely that an effort will be made to have it reconsidered by the committee on banking and insurance of the House.

—Try a Press want ad.; it will bring results.

OVER 55 YEARS' EXPERIENCE
PATENTS
TRADE MARKS
DESIGNS
COPYRIGHTS &C.
Anyone sending a sketch and description may quickly ascertain our opinion free whether an invention is probably patentable. Communications strictly confidential. HANDBOOK on Patents sent free. Oldest agency for securing patents.
Patents taken through Munn & Co. receive special notice, without charge, in the
Scientific American.
A handsomely illustrated weekly. Largest circulation of any scientific journal. Terms, $3 a year; four months, $1. Sold by all newsdealers.
MUNN & Co. 361 Broadway, New York
Branch Office, 625 F St., Washington, D. C.

Sporting Goods
Photo Supplies
Picture Framing
Artists' Materials
and Prints
PAUL R. COLLIER
156 E. FRONT ST. 'PHONE 51-W

Soon we will say,
Goodby to the icycle
Then comes the time
To get out the bicycle
If you have a wheel you want repaired see me.
If you need a new one I have the most complete line in the City
A Few Second Hand Wheels from $5 up.
JACK HORNER
33 Somerset St. Tel. Conn. Plainfield N. J.

SCOOP DIND'T KNOW THAT TEDDY WAS A JOY RIDER NOWADAYS

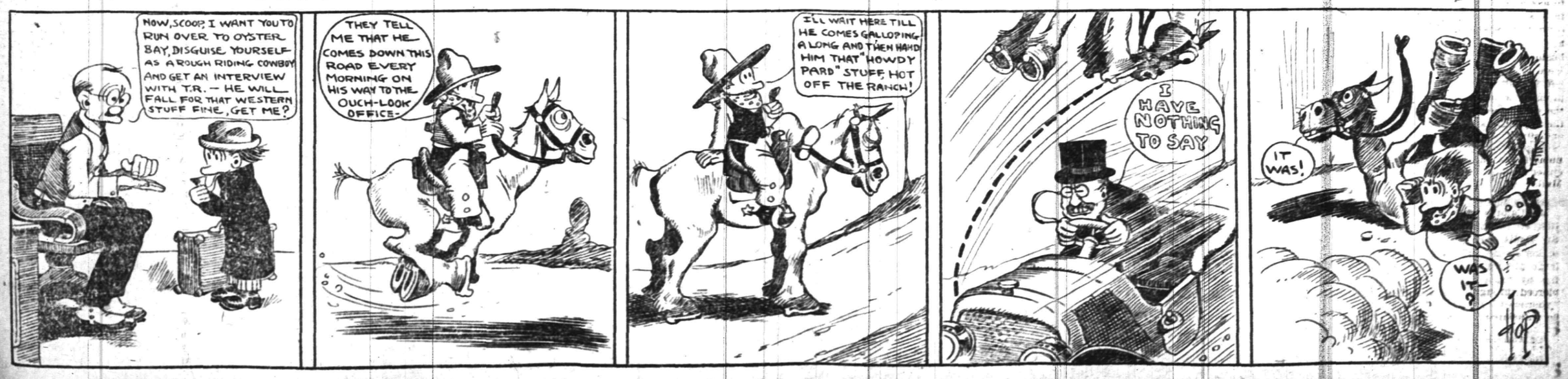

HAHNE & CO.

·IMPORTERS· NEWARK'S STORE BEAUTIFUL BROAD, NEW AND HALSEY STREETS ·RETAILERS·

SURETY COUPONS GIVEN WITH EVERY PURCHASE—SURETY COUPONS REDEEMED IN THIS STORE'S FINE MERCHANDISE

Spring Throws Wide the Windows for a Peep Into the

GARDENS OF FASHION

WHERE IS REVEALED A BEWITCHING PICTURE OF THE STYLES AND COLORS THAT DOMINATE THE SEASON WHICH WE FORMALLY OPENED TODAY

A CHARMING SHOW OF

MILLINERY

Dress Hats, Street Hats, Evening Hats, Mourning Hats, Children's Hats, Untrimmed Hats, Flowers, Feathers, Ribbons, Ornaments.

There is a profusion of styles in millinery this season running from the simplest little bonnets to the most gorgeous Gainsborough effect. There are no limitations—one's taste can run riot—all tastes may be fully satisfied. Practically all of the hats of the season reflect some of the more notable periods of French style during which some lady's hat was immortalized by one of the great painters.

The color range is just as wide as the style range, and the price range keeps pace by affording you very pretty hats for almost any amount you wish to pay.

Those who like to trim their own hats will be glad of the styles that dominate the season, for on many of them a mere dash of flower, feather or ribbon completes the trimming. Be economical if you wish to.

BEAUTIFUL DRESSES

In no previous season have the dressmakers measured up to the demands of fastidious dressers more nearly than they have this season.

A fine showing of dresses during this opening week and continuing thruout the season, including **Dresses of Imported Serge, Satin Cloth, Crepe de Chine, Changeable Taffeta, Foulard, Chiffon, Crepe Meteor, Messaline and Satin, Embroidered and Beaded Nets, Marquisette and Imported Lingerie,** trimmed with Filet, Venise, Macrame, Shadow, Chantilly and Irish Crochet Laces; sailor or shawl collars of heavy laces or fine lingerie; braided, embroidered or satin and moire trimming; high and low neck styles; tinsel, beaded, embroidered, satin and button trimmed; some in colored combinations with net foundation.

Skirts in tunic, triple gored, short drop, tunic back, front and sides; net drops, ruchings, scalloped edge and full ruffle effects; dancing, drop lengths and en train; high bodice or belted; panel; gored or shirred backs.

Both suits and dresses embrace black, white, and all the staple and pastel shades.

A New York Dressmaker of Renown Sends

400 Dresses for Our Opening

BEAUTIFUL DRESSES THAT WE ARE GONG TO PRICE SO ATTRACTIVELY AS TO MAKE OUR OPENING DAYS MEMORABLE

$7.89 for Dresses Worth $16.00
$14.29 for Dresses Worth $25.00

We haven't seen prettier styles than those followed by the makers of these dresses which we were so fortunate as to secure just in time for our Spring Opening Days. The dresses are of fine serge in black, navy, wistaria, brown, Copenhagen and white, in solid colors, stripes and checks; most of them with charming lace collars; many finished with satin ties; beautiful tailored and fancy effects; some are braided the full length of the front in very beautiful effects, and all have set-in sleeves with deep cuffs of satin or lace, and there are open front and open back waists; gored or slashed skirts, some with satin insert sides; there are sizes for misses, juniors and small, medium and large women—a truly satisfying collection of the most up-to-date styles from one of the most noted of New York's makers—one who confines his product to this house, so that you may be assured that there will be little duplication of styles if you choose in this opening sale.

Do not fail to attend this sale and profit by it. Do your friends a favor by telling them also.

DRESSES THAT SHOULD SELL FOR $16 WILL BE SOLD AT $7.89
DRESSES THAT SHOULD SELL AT $25 WILL BE SOLD AT $14.29

Hahne & Co. Broad, New & Halsey Sts., **Newark, N. J.**

A. M. GRIFFEN CO.'S

SPECIAL for 3 DAYS

Our $1.50 Wash Boiler for **$1.00**

An Extra Large No. 7 "Lisk" Wash Boiler, with **Stationary Hook Handles.** Made of 1-X Bright Tin, with 12-oz. Copper Bottom.

Our regular $1.50 Boiler for **$1.00** during the THREE DAYS' SALE.

A. M. GRIFFEN CO.

119-123 EAST FRONT ST., PLAINFIELD, N. J.

Two 'Phones 6—214

BROKAW'S CREAMERY

No need to complain of getting poor butter or cream—go to Brokaw's and get his own make, which is always fresh and good. Our specialties are Fresh-made Butter, both salted and unsalted. Rich Milk and Cream, positively Fresh Eggs and everything in the dairy line. The only place in the city where these goods are made on the premises. Call and see our plant and witness the process.

Tel. 293-W **186 E. FRONT STREET**

YOUR SIGHT

May need taking care of. Beware of eye strain, either with the naked sight or by wearing the wrong glasses. Your headaches may be caused by defective vision and correct lenses will furnish immediate relief. Consult

STILES & CO.

PHILADELPHIA EYE SPECIALISTS

at 107 East Front Street, Every Thursday.

Hours 10:00 a. m. to 5:00 p. m.

ESTATE of Elizabeth Runyon, Deceased. Pursuant to the order of George T. Parrot, Surrogate of the County of Union, made on the application of the undersigned, Executor of said deceased, notice is hereby given to the creditors of said deceased to exhibit to the subscriber under oath or affirmation their claims or demands against the estate of said deceased within nine months from the Twenty-sixth day of February, 1912, or they will be forever barred from prosecuting or recovering the same against the subscriber THE PLAINFIELD TRUST COMPANY, Executor.

Nelson & Wm. N. Runyon, Proctors
3 4 9m Fees—$11 10.

—Advertise in the Plainfield Daily Press, it pays.

BELIEVES SCOTT ATTAINED POLE

Amundsen Thinks Success of Rival Probable.

WEATHER WAS PROPITIOUS

Explorer, Further Telling of His Own Achievement, Says Chief Difficulty of Final Dash Was In Scaling Great Heights—Once Reached 16,750 Feet.

London, March 11.—Captain Amundsen thinks it extremely probable that Captain Scott, the English explorer and polar aspirant, succeeded in reaching the south pole either before or after he reached the goal since the weather was very favorable for success. Such is the information received by the Daily Chronicle in an interview between Captain Amundsen and its correspondent at Hobart, Tasmania, where the captain is stopping.

Captain Amundsen said he hoped Captain Scott did get there, because he deserved to succeed. He, however, did not see the smallest sign of anybody having been there before him. Captain Scott, the Norwegian explorer said, could not have built a cairn for documents, because there were no stones there, only a wide snow plain. Of course, said Amundsen, it was possible that Captain Scott left some record which had afterward been destroyed by the weather, but it was so calm he did not think this likely. The explorer believes that calm weather ordinarily prevails at the south pole.

Captain Amundsen detailed some of his experiences more fully than they were told in his original dispatch. He said the chief troubles of the party arose from the necessity of ascending the heights. Six weeks were passed at great elevations. There was often difficulty in breathing, and sometimes it was a struggle for breath.

Some of the heights reached were 16,750 feet, but the pole itself was at a height of 10,500 feet.

The party never lacked food, said Amundsen, although the men had voracious appetites after a hard day's sledging. The dogs, which he reported killed in his original dispatch, had all been eaten. The fat of these, the explorer says, was "delicious," and he assures the world that it is no hardship to eat dog meat.

One of the most interesting narrations by Captain Amundsen is about the escapade of three of the dogs which at 83 degrees deserted the expedition. They returned to seek a dog which had been killed at 82½ degrees. The explorers on their return journey found that the deserters had discovered and partly devoured the corpse of the dog. What was left was stored in a snowheap for future use. The deserters also ate two other carcasses and raided one of the food depots. Amundsen does not say whether the deserters were recovered. Eleven dogs survived the expedition and are now on the Fram.

The Christmas dinner of the explorers was porridge. It was eaten on a mountain near the pole and thoroughly enjoyed.

Captain Amundsen says the trip furnished very hard work, but few adventures. His success in discovering the pole was due to his comrades and to the dogs and skees. The men and dogs were fat when they reached the Fram on their return, but had smaller appetites than when they started.

Washing and shaving was compulsorily foregone during the trip, but they trimmed their beard. Captain Amundsen pulled a tooth for one of the party.

The men who explored King Edward land reported that they saw an unknown bird which Captain Amundsen does not describe.

Captain Amundsen's arrival at Hobart, *the correspondent says,* caused great surprise and sensation. On landing from the harbor master's launch Amundsen got his mail and locked himself in his room.

TO BUILD WARSHIPS HERE.

Cramp's, at Philadelphia, to Construct Greatest Dreadnoughts For Russia.

Philadelphia, March 11.—Russia has practically decided to have built at Cramp's yard two of the four 30,000 ton Dreadnoughts, sea fighters exceeding in tonnage and armament any warship now afloat or in course of construction, with which she has planned to rehabilitate her navy.

It is understood that two other Dreadnoughts will be built at Liverpool.

Each of the contemplated battleships, including guns and armor, will cost $12,000,000.

WEATHER EVERYWHERE.

Observations of the United States weather bureau taken at 8 p. m. yesterday follow:

	Temp.	Weather.
New York	28	Clear
Albany	26	Clear
Atlantic City	30	Clear
Boston	30	Clear
Buffalo	28	Clear
Chicago	30	Cloudy
St. Louis	30	Cloudy
New Orleans	52	Cloudy
Washington	36	Clear

—The way Speaker Clark caught the bouquets on his birthday doesn't seem to indicate that anybody is kicking his dog around.—Baltimore Sun.

LIEUTENANT SHIRASE.

Jap South Pole Aspirant Who, Like Scott, Is Unreported.

NO WORD FROM SHIRASE.

Japan, Too, Eagerly Waiting Her South Pole Contestant.

London, March 11.—Word comes from Tokyo that it is believed there that the Japanese antarctic expedition under Lieutenant Shirase has succeeded in reaching the south pole. Nothing has been heard from the lieutenant since he left Wellington, New Zealand, Feb. 11, 1911, a day after the departure from Tasmania of Captain Amundsen on the same quest. Word is expected from Shirase at any time.

CHINA'S PRESIDENT SWORN INTO OFFICE

Yuan Will Resign When Permanent Officer Is Chosen.

Peking, March 11.—Yuan Shih Kai was sworn in as president of the provisional republic of China at the waiwupu, or Chinese foreign office. The delegates from the Nanking assembly, a number of provincial representatives and other prominent persons, as well as the secretaries and military attaches of the American legation were present at the ceremony. The other foreign legations were not represented.

Yuan made an avowal of loyalty to the republic, which was supplemented by an oath that he would retire when a permanent president was chosen.

Extreme simplicity was the keynote of Yuan's inauguration. His declaration was very brief and may be translated:

"Since a republic has been founded there is much work to be done. I will try faithfully to develop the republic, remove the disabilities of absolutism, observe the constitutional laws, develop the country's welfare and bind the five races of the nation strongly together. When the national assembly appoints a permanent president I will retire. I swear this by the Chinese republic."

The president announced the appointment of Tang Shao Yi to be premier and of Wu Ting Fang, for years the Chinese minister to the United States, to be minister of justice.

Peking, March 11.—Requests for loans aggregating $300,000,000 for the rehabilitation of the government, the reconstruction of the whole revenue system and the development of the nation's resources have been tentatively made to foreign bankers by the men who will control the Chinese coalition government.

BOXING STOPPED IN PARIS.

Fatal Fight Brings Prohibitory Order From Prefect of Police.

Paris, March 11.—The boxing world is in a state of consternaion over an order issued by M. Lepine, the prefect of police, prohibiting boxing matches in future unless absolute guarantees are given that there will not be a fatal result. The order is the direct result of a fatal fight on Friday night, when Raphael Belli, a French boxer, died from the effects of a blow delivered by Evernden, an Englishman, with whom he was giving an exhibition. The public prosecution has opened an inquiry into Belli's death, and Evernden is under arrest charged with unintentionally having killed his opponent.

ATLANTIC AIRSHIP READY.

Big German Dirigible Suchard Will Be Put Through Trial Paces.

Berlin, March 11.—The finishing touches are rapidly being put to the German dirigible airship Suchard, in which Dr. Paul Gans of Munich and Joseph Brucker, formerly well known as a German-American editor in Chicago, will attempt to cross the Atlantic from the Canary islands to the West Indies.

Six Dead In Fire.

Winnipeg, Man., March 11.—Six men were killed and four mortally injured in a fire which destroyed the sash and door factory of the Radford Wright company. Four of the injured are firemen. Many others were hurt by flying bricks when the walls fell.

—Putting up the price of coal in anticipation of a strike is only a suggestion of what the ultimate consumer is going to get if a strike comes.—Philadelphia Press.

Back of the Safety Signal

telling the engineer of the Empire State Express that "All's clear" is the whole complex system of modern railroading, safeguarding life and property.

When you receive your

GUARANTY OF TITLE

issued by

Fidelity Trust Co.,

Newark, N. J.,

on your property you know that you have a clear track—you can go ahead with confidence, with no danger of possible loss through failure of title—for back of the Guaranty is the Fidelity Trust Company with the largest title plant in New Jersey and resources of twenty-seven millions of dollars to make that guarantee good.

"Come in and talk it over."

GO TO

GEORGE A. SCHEELEIN & CO.'S

for Fresh Jersey Meats and Poultry; also Fresh Jersey Vegetables. Extra Low Prices for Cash.

104 North Av., cor. Park. Tel. 463-R

ADVERTISE IN THE DAILY PRESS

R. Morris Adkins

MASSEUR and HYDROPATH

Treatment Parlors

112 MADISON AVE.

'Phone 1172-L

Home Treatment by Appointment.

New York Office 61 East 86th St. 'Phone 2558-Lenox.

Order Concerning Dogs

Pursuant to Section 8 of **"An Ordinance Concerning Dogs,"** approved May 3, 1909, **Notice is Hereby Given That** no dog shall be allowed to leave the premises of its owner or custodian unless securely confined upon a leash and accompanied by a person over the age of twelve years, under a penalty not exceeding twenty dollars fine. This order shall remain in force until November 1, 1912.

GEORGE W. V. MOY, Mayor.
Dated, March 7, 1912. 3 7 12

CHAS. KEIDERLING

FURNITURE PACKER.

Furniture, Trunks, Pictures, China, Glass and Bric-a-Brac Packed and Crated for Storage and Shipping. Storage Rooms to Let.

Tel. 559-J. 258 E. Front St.

KINDLING AND GRATE WOOD

Prompt deliveries. Orders received at 89 SOMERSET STREET.

JOHN MOBUS

P. O. Box 220 Telephone 19-F-11

FURNITURE,

OIL CLOTHS,

STOVES, ETC.

Louis Kadesh

23 Somerset Street.

SELLING OUT

Palms, Ferns, Begonias at Reduced Prices

PETERSON'S

217 Watchung Ave 3 8 1m

RAG CARPETS AND RUGS.

RAG carpets and rugs, also silk portiers made from your own material; we also buy carpet rags. Address William Spicer, Scotch Plains, or William A. Schorb, & Co., 126 Madson avenue, Plainfield; 'Phone 1707-W. 10 2 tf

PLAINFIELD WINDOW CLEANING CO.

M. MERSTRICH, Prop.

Stores, Offices, Private Residences, New Buildings Cleansed, Scrubbed and Oiled. Office, 145 East Front Street. Tel. 864-J.

Leland Manning

MASON AND BUILDER.

Estimates Furnished.

Jobbing a Specialty.

1120 Myrtle Avenue. Tel. 347-J.

VAIL BROS.

Plumbing, Tinning and Heating.

Satisfaction Guaranteed.

General Repairing a Speciality.

Night service promptly attended to.

Phone 1067-W. 123 Duer St.

KIVANTINOS & JELLING

Successors to Alex. Lusardi.

Foreign and Domestic Fruits, Choice Confectionery, Nuts, Cigars, etc.

211 W. FRONT ST. Tel. 866-W

ON THE SQUARE

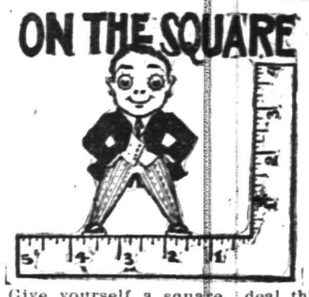

Give yourself a square deal this Spring as regards clothing by having the new suit made to your INDIVIDUAL MEASUREMENTS by us and obtain a suit that not alone will be ultra smart and stylish but that is also fashioned to your own particular person and personality.

Our tailor-made suits hold their shape until worn out—only the finest linings and trimmings are used—the workmanship is honestly, thoroly good.

The Easter selection should be made NOW.

E. H. PUTNAM

436 Watchung Ave. 'Phone 1976-W.

s-m

New Jersey Central

TRAINS LEAVE PLAINFIELD.

For New York—2.10, 3.41, 5.41, 5.36, 5.57, 6.27, 6.55, 7.22, 7.26, 7.44, 7.46, 7.55, 7.58, 8.12, 8.30, 8.36, 8.43, 9.29, 9.33, 10.20, 11.26, 11.52 a. m., 12.28, 12.58, 1.47, 2.32, 2.55, 3.17, 3.48, 4.12, 4.26, 5.45, 6.29, 6.40, 7.35, 8.00, 8.27, 9.27, 9.30, 10.15, 10.36, 11.28 p. m. Sunday—2.10, 3.41, 5.41, 7.23, 7.58, 8.52, 9.34, 9.42, 10.37, 11.52 a. m., 12.33, 12.58, 1.20, 2.01, 2.39, 2.55, 3.24, 4.29, 5.24, 6.25, 6.57, 8.13, 8.27, 8.35, 9.42, 10.28, 10.36 p. m.

For Newark—5.36, 6.27, (7.05 through train to Newark), 7.46, 8.36, 9.29, 10.20, 11.20 a. m., 12.28, 12.58, 2.32, 2.55, 4.12, 4.33, 5.45, 6.29, 7.35, 8.27, 9.30, 10.36 p. m. Sunday—7.23, 8.52, 9.34, 10.37 a. m., 12.33, 1.20, 2.39, 3.24, 4.29, 5.24, 7.14, 8.13, 8.35, 9.42, 10.36 p. m.

For Easton, Bethlehem, Allentown and Mauch Chunk—5.18, *8.17, 9.43, 11.19 a. m., 2.00, 5.21, xx5.43, (6.59 p. m., Easton only), Sunday—5.45, 10.24 a. m., 1.54, xx5.43, 7.06 p. m.

For Wilkesbarre and Scranton—5.18, 9.43 a. m., 5.42 p. m. Sunday—5.45, 10.24 a. m., 5.42 p. m.

For Long Branch and Asbury Park, etc.—3.41, 8.12, 11.20 a. m., (12.28 Saturdays only), 4.12, 4.26, 6.29, 8.27, 11.25 p. m. Sunday—3.41, 8.52 a. m., 5.24, 8.13 p. m.

For Lakewood and Atlantic City—3.41, (9.29, 12.28, Saturdays only), 12.58, 3.17, *6.29 p. m., Lakewood only. Sunday—(7.58 Lakewood only), 9.42 a. m., 2.01 p. m.

For Philadelphia—6.42, 7.29, 8.45, 8.54, 10.34, 11.53 a. m., 12.42, 2.45, 2.56, 5.13, 6.44, 7.42, 8.47, 9.46, 10.48 p. m., 1.20 a. m. Sunday—8.45, 9.56, 10.43, 11.42 a. m., 12.42, 1.44, 2.45, 3.42, 4.28, 5.53, 6.38, 6.44, 7.42, 8.47, 9.46, 10.54, 11.54 p. m., 1.20 a. m.

For Baltimore and Washington. Daily—8.45, 10.43 a. m., 12.42, 2.45, 6.44, 7.42 p. m.

*Saturdays only.
xxExcept Easton and Bethlehem.
*Except Mauch Chunk.

W. G. BESLER, Vice-Pres. & Gen. Mgr. W. C. HOPE, G. P. A.
2-24-12

Butter

There's a Delicious Taste and Quality to our Butter which makes it the **Best Spread** for bread. Fancy Print and Creamery Butter at Lowest Prices. Rapid Delivery Service.

W. W. DUNN

THE PARK GROCER

Duer St. and Lincoln Place

E. B. MAYNARD'S

Tonsorial Parlors. Electrical Massage for Face and Hair. First-class Work. Children's Hair Cutting a Specialty.

Tel. No. 754-R. 141 North Avenue

ON YOUR WAY

to the station stop and see Alex Stills, the Barber, who has opened an up-to-date shop on Depot Park, near Eastbound Station. Special attention to children. 'Phone 322-J.

BOSTON REVOLTED.

When Commodore Knowles Worked His Press Gang In 1747.

In the year 1747 a great tumult was raised in the town of Boston. Commodore Knowles, while lying at Nantucket with a number of men of war, losing some of his men by desertion, thought it reasonable that Boston should supply him with as many men as he had lost. He therefore sent his boats uptown early in the morning and surprised not only as many seamen as could be found on board of any of the boats outward bound as well as others, but swept the wharfs, taking some ship carpenters' apprentices and landsmen.

This conduct was resented. As soon as it was dusk several people assembled in King street, below the town house, where the general court was sitting. Stones and brickbats were thrown into the council chamber through the windows. A judicious speech of the governor from the balcony, disapproving of the impress and promising his utmost endeavors to obtain the discharge of the persons impressed, had no effect. The seizure and restraint of the commanders and other officers who were in town were insisted upon as the only effectual method to procure the release of the inhabitants on board the ships. The militia was summoned in aid of the government, but refused to appear.

Letters in the meantime passed between the governor and the commodore. The council and house of representatives now passed some vigorous resolutions, and the tumultuous spirit began to subside. Finally the commodore dismissed most if not all of the inhabitants who had been impressed, and the squadron sailed.

NOISY FISHES.

The Skate Grunts, the Puffer Chuckles, and the Drumfish Booms.

Perhaps the most conspicuous example of the fishes that are capable of utterance is the drumfish, so called by reason of the deep, booming noise it produces at will. It is found along the Atlantic coast from Massachusetts to Florida.

The squeteague, another salt water fish of the noisy variety, resembles in appearance the trout, and the not unmusical sound that it gives out is much like the note uttered by a big bullfrog. Allied to the squeteague is the fish known as "the croaker," which, as its popular name indicates, affects the croak—an unmistakable croak.

The sea robin, so called because it has crimson fins just behind its head, about the size of birds' wings, is an other fish that makes itself heard The "squawk" of the sea robin is especially emphatic when on being caught it lifts up its voice in reiterated protests.

There is a fish that may be said to chuckle—the little puffer or swellfish. It puffs itself into the shape of a perfect sphere and as it does so gives out a peculiar, hoarse chuckle.

The skate when caught grunts, groans and gasps pretty much after the manner of a human being in distress. Carp and goldfish frequently utter curious sounds, but hardly sounds in the meaning of the term here used, inasmuch as their sounds are produced by approaching the surface of the water and blowing out air in bubbles until a rippling noise is heard.—Denver Republican.

Sparrow Diet For a Stork.

An English sparrow flew into the flying cage in the zoo and began helping itself to the cracked corn thrown upon the ground by the keeper. A Brazilian stork quietly approached and shot out its six inch red beak and caught the sparrow. Going to the fountain, the big bird dipped the little one in the water and then swallowed it and looked about for more.

"Oh, you cannibal! You ought to get a beating!" exclaimed a woman visitor.

"The sparrow ought to know better than to go in there," explained the keeper. "The stork has been eating half a dozen of these birds a week since he came here. The English sparrow has a quick eye and is quick on the wing and is seldom caught by prowling cats, but doesn't suspect anything with feathers on. The big bird is getting fat on a sparrow diet."—New York Sun.

True to His Promise.

"Dearest, will you let me share your every sorrow after we are married?" she whispered as she cuddled her cheek against his.

"Yes, darling," he replied, again plucking a delicious kiss from her sweet lips.

It was the same lady who two years later wearily cried out:

"Oh, Tom, why can't you ever come into the house without bringing a tale of trouble with you? I'm so sick of hearing about how hard you have to work to keep the bills paid."—Chicago Record-Herald.

Funny Metaphor.

The late King Edward when he was Prince of Wales once made a funny mixture of metaphors. In reply to certain inquiries and admonitions he said, "I will do my best to walk in my father's footsteps, which you have held up for my imitation."

Negative Woman.

Marks—I married my wife a month after she accepted me. Parks—That's nothing. I married mine three days after she refused me."—Boston Transcript.

The purpose of a journey is not only to arrive at the goal, but to find enjoyment on the way.—Van Dyke.

—Society note: Woody Wilson between-trained in Trenton yesterday. —Washington Post.

EDUCATIONAL.

HENRY VON HOFE PIANO STUDIO
Professor with the New York German Conservatory of Music.
19 CRAIG PLACE
At Studio Monday, Thursday and Saturday. 12 4 3m

Students May Enter at Any Time.
Plainfield Business College and School of English
For Practical Business Training
Visitors Welcome. Investigate Now
A. S. HERR, Principal & Proprietor
Woodhull & Martin Bld. 'Phone 341

HOTELS.

WHEN IN PLAINFIELD, N. J. STOP AT
The QUEEN CITY HOTEL
All Newly Furnished. A la Carte Service Unsurpassed.
P. FLOERSCH, Prop.
W. M. FLOERSCH, Mgr.

HOTEL WALDORF
EAST FRONT STREET.
HENRY WINDHAM, Prop.
Gottfried Kruger's Extra Beer on draught. Imported Wines, Liquors and Cigars. Hotel accommodations and private Dining-Room.

Hotel Somerset
Under New Management.
Newly Painted and Papered throughout. Table Board and Rooms by Day or Week.
W. G. FEASTER, Proprietor.
97 Somerset St. Tel. 692-L.

G. J. WEINMAN CAFE
213 Park Ave. Tel. 1527

HOTEL KENSINGTON
NORTH AVENUE
UNDER NEW MANAGEMENT.
House Thoroughly Renovated.
SUNDAY DINNER From 12:30 to 2 p. m. 50c

PARQUET FLOORS
Make Your Home Beautiful by laying Hardwood or PARQUET FLOORS. Replace your worn carpets by these handsome floors, and your home becomes more cozy and far more sanitary.
These floors in any design cost about the same as good carpets, but they will last a lifetime, and their handsome appearance always adds to the comfort of your home.
In store show windows these floors add elegance to the most attractive display.
Finishing supplies always on hand. Refinishing a specialty.
Estimates cheerfully furnished.
GEO. E. WATT
150 NORTH AVE. TEL. 333-W
Four Years at Present Address

Vail
JEWELER AND OPTICIAN
236 Park Avenue
OPPOSITE NORTH AVENUE.

Hodge's Pharmacy
Y. M. C. A. BUILDING.
BELLE MEAD SWEETS.
Telephone 62.

A. H. ENANDER
Sanitary Plumbing, Gas Fitting, Steam and Hot Water Heating.
Contractor for Sewer Connections.
125 WATCHUNG AVE.

TIMBO'S Stock for Smokers
Romeo and Juliets, La Carolines, Bocky's, Manuel Garcias, Acker Merrall & Condit's Le Elegancias, and a fine line of New York and Tampa makes. Fancy Smokers' Articles.
133-135 NORTH AVENUE.

—Read the Plainfield Daily Press.

OFFICIAL MINUTES OF THE BOARD OF FREEHOLDERS.

An adjourned meeting of the Board of Chosen Freeholders of the County of Union, was held at the Courthouse, Elizabeth, New Jersey, on Thursday afternoon, February 15, 1912, at 2:30 o'clock.

Present—Director Cady and Freeholders Bourdon, Crane, Darby, Doane, Fay, Gruener, Hennessy, Jones, Krouse, Meisel, Perry, Pierson, Randolph, Smith and Wilbur.

Absent—Freeholders Acken Hall, McMane and Teller.

On motion by Freeholder Wilbur the reading of minutes of meeting February 1, 1912, was dispensed with.

Communications.

Board of Freeholders, County of Union Courthouse, Elizabeth, N. J.:

Gentlemen—The writer, owner of house marked "A" on enclosed plan, wishes to get consent to cross North avenue to move it upon position marked "B." Will move house a little different than shown in plan, keeping it off North avenue until at right angles to point of crossing. Will be about three hours in crossing keeping at all times a clear way for vehicles.

As the Township of Cranford has agreed to close Elizabeth or Lincoln avenue, I assume it unnecessary to secure permit for this road.

My contractor wishes to commence on this job first of next week. Will you kindly inform me if any other form is necessary to secure consent of Freeholders, and just to who to apply to if a personal representation is necessary?

February 8, 1912.

Yours very truly,
C. A. VAN BEUREN.

On motion by Freeholder Gruener, this request was referred to the County Road Committee with power.

Mr. Edward Rowe, Clerk of the Board of Chosen Freeholders, Union County, Elizabeth, N. J.:

Referring to your favor of January 9, in relation to lighting of the county roads as provided for in section 3 of the ordinance, upon investigation we find that much of this lighting is already done, and it appears to us possibly the best method of adjustment would be for the company to assume its proper share of the lighting charge.

With this in view will you kindly arrange at your early convience for a meeting with the proper members of the board and a representative of this company to take up this matter for adjustment?

Very truly yours,
THE MORRIS COUNTY TRACTION COMPANY.
O. G. SCHULTZ,
Secretary and Treasurer.

On motion by Freeholder Meisel, this request was referred to the County Road Committee and the County Attorney.

Committee Reports.

To the Board of Chosen Freeholders, County of Union:

Gentlemen — Your committee on Bonnie Burn Sanatorium would respectfully report that the contract for electric wiring and fixtures for the institution has been awarded to Vreeland & Vought, of Summit, they being the lowest bidders.

Contract price, $3,939.51.

J. HERVEY DOANE,
HENRY KROUSE,
S. P. T. WILBUR,
ADOLPH H. GRUENER,
J. LOGAN FAY.
Committee.

On motion by Freeholder Gruener, this report was received and ordered placed on file.

REPORT OF THE COMMITTEE ON COUNTY ROADS.

Elizabeth, N. J., February 15, 1912.

To the Board of Chosen Freeholders:

Gentlemen—Your Committee on County Roads would report as follows:

At the meeting of this board on November 2, 1911, the following named streets and roads were adopted for improvement under the State Aid Road Act of 1905:

South avenue, in the City of Plainfield, from Richmond street to Terril road.

Newark avenue, in the City of Elizabeth, from North Broad street to Newark city line.

Westfield avenue, in the City of Elizabeth, from Morris avenue to Bayway.

Rahway avenue, in the City of Elizabeth, from Broad street, to the city line.

Plans and specifications for the improvement of these four streets were adopted by the board on December 7, 1911.

Your committee thereupon took up the matter of the improvement of these streets with the State Commissioner of Public Roads whose consent and approval is necessary to the securing of State aid.

Complete plans and specifications and detailed information was furnished the commissioner, and it was pointed out that these four streets were used very largely by through traffic, and that each one furnished an essential line in any county or State highway system.

It has been impossible, however, to secure the aproval of these streets by the State Road Commissioner. The ground that was taken by the commissioner in his refusal was that, although the State Aid Act did not expressly prohibit the construction of roads in or through cities, the intention of the act was to that effect. He stated that other counties had asked for State aid for roads that lay within cities, as for instance, Newark, Jersey City, etc., and that if such aid was granted to Union County for roads in the cities of Elizabeth and Plainfield, it would open the way for the construction of roads in other cities, and the entire State appropriation could thus be spent easily. He pointed out that such results would prohibit the construction of roads in country districts, which, he claimed was the intent of the State Road Act.

Your committee has labored for some six weeks or two months past to convince the State Commissioner of Public Roads that these four streets should be adopted under the State Aid Act by him. The commissioner has refused such approval, as stated.

All the county roads in Union county constructed to date have been constructed in one of two ways. First, under the old so-called county bonding act of 1889, and the second, under the State Aid Act of 1905.

Having failed in its endeavor to secure favorable action on these four streets under the State Aid Act, your committee is of the opinion that the four streets should be adopted and improved under the county bonding act of 1889.

The crying need for the improvement with some substantial pavement of these four streets, especially the three in the City of Elizabeth, is patent to all who have a knowledge of the situation.

It is estimated that the cost of the work would be approximately as follows:

South avenue, Plainfield, paved for width of 13 feet with amiesite or similar material, $20,750.

Newark avenue, Elizabeth, paved with asphalt blocks on present telford base; bitulithic pavement on present base; or with specification granite blocks on concrete base; from $36,200 to $58,075, according to pavement adopted.

Westfield avenue, Elizabeth, paved with amiesite or simliar material for width of 16 feet, $15,000.

Rahway avenue, Elizabeth, paved with asphalt blocks adjoining Courthouse, full width between curbs; asphalt blocks or bithulithic pavement 20 feet wide, Union to Cherry street, and amiesite or simliar material, 20 feet wide, from Cherry street to city line, $25,767.

The total estimated cost of the streets is therefore $97,717 to $139,592, depending on the material used.

Your committee would therefore recommend that the action of this board in adopting the streets named as State aid roads be recinded, and that the four streets named shall be duly adopted to be improved under the county road act of 1889.

HENRY KROUSE,
S. P. T. WILBUR,
PETER H. MEISEL,
CHAS. A. SMITH,
THOMAS J. PIERSON.
Committee.

On motion by Freeholder Guener this report was received and ordered placed on file.

NEW BUSINESS.

By Freeholder Krouse:

Whereas, The State Commissioner of Public Roads declines to approve of the improvements of the herein after specified roads, in accordance with the provisions of an act entitled "An act providing for the permanent improvement of public roads in the State," revision of 1905; therefore be it

Resolved, That the resolutions adpoted by this board at a meeting held on November 2, 1911 whereby that portion of South avenue, within the City of Plainfield, and described as follows: Extending from Richmond street northeasterly to the city line at its insection with Terrill road a distance of about one and one half miles, said street being sixty six (66) feet in width; and that portion of Newark avenue within the City of Elizabeth, described as follows: Beginning at North Broad street; thence running northeasterly to the city line of the City of Elizabeth, said road being at least one hundred (100) feet in width, and about one mile in length; and that portion of Westfield avenue within the City of Elizabeth, and described as follows: Beginning at Morris avenue; thence westerly to Bayway, a distance of about one mile, said street being a part of said distance sixty (60) feet in width, and the remaining part one hundred (100) feet in width; and that portion of Rahway avenue within the City of Elizabeth, and described as follows: Beginning at Broad street; thence southwesterly to the city line, being a distance of sixty (60) feet in width a part of said distance, and eighty (80) feet in width the remainder thereof; were directed to be improved by the construction of a macadamized road, in accordance with the provisions of an act entitled "An act providing for the permanent improvement of public roads of this State," Revision of 1905, and the supplements and amendments thereto; and wherein, in and by said resolutions, surveys, plans, cross-sections and specifications of the work to be done on said roads, were directed to be prepared and submitted to this board and for its approval or rejection; be and the same is hereby revoked and rescinded; and be it further.

Resolved, That the resolutions pertaining to the aprpoval of the plans, specifications, and cross-sections, respecting said roads adopted by this board at a meeting held on December 7, 1911, be revoked and the same are hereby rescinded and revoked.

Dated February 15, 1912.

On motion by Freeholder Pierson, this resolution was on roll call, adopted unanimously.

By Freeholder Krouse:

Be it resolved, That the Board of Chosen Freeholders of the County of Union, in accordance with the provisions of an act entitled "An act to enable Boards of Chosen Freeholders to acquire, improve and maintain public roads," approved the nineteenth day of March, 1889, and the supplements thereto and amendments thereof, do herby acquire and adopt for the purpose of improving and maintaining the same in accordance with the provisions of the act above referred to, the following part of road or street situate, lying and being within the City of Elizabeth, County of Union, New Jersey, and known as Rahway avenue, and described as follows:

Beginning at Broad street; thence running southwesterly to the city line, being a distance of sixty (60) feet in width a part of said distance, and eighty (80) feet in width the remainder thereof, and being about one mile in length; and be it further

Resolved, That a certified copy of this resolution, certified by the clerk of this board, be filed in the office of the County Clerk in accordance with the provisions of the act above referred to.

Dated February 15, 1912.

On motion by Freeholder Wilbur, this resolution was on roll call adopted unanimously.

By Freeholder Krouse:

Be it resolved, That the Board of Chosen Freeholders of the County of Union, in accordance with the provisions of an act entitled "An act to enable Boards of Chosen Freeholders to acquire, improve and maintain public roads," approved the nineteenth day of March, 1889, and the supplements thereto and amendments thereof, do hereby acquire and adopt for the purpose of improving and maintaining the same in accordance with the provisions of the act above referred to, the following part of road or street situate, lying and being within the City of Elizabeth, County of Union, New Jersey, and known as Newark avenue, and described as follows:

Beginning at North Broad street; then running northeasterly to the city line of the City of Elizabeth, said road being at least one hundred (100) feet in width, and about one mile in length; and be it further

Resolved, That the County Engineer be, and is hereby directed to cause a map to be made of the same, to be filed in the office of the clerk of the county; and that said road shall become and be known as a county road; and be it further

Resolved, That a certified copy of this resolution, certified by the clerk of this board be filed in the office of the county clerk in accordance with the provisions of the act above referred to.

Dated February 15, 1912.

On motion by Freeholder, Wilbur this resolution was on roll call adopted unanimously.

By Freeholder Krouse:

Be it resolved, That the Board of Chosen Freeholders of the County of Union, in accordance with the provisions of an act entitled "An act to enable Boards of Chosen Freeholders to acquire, improve and maintain public roads," approved the nineteenth day of March, 1889, and the supplements thereto and amendments thereof, do hereby acquire and adopt for the purpose of improving and maintaining the same in accordance with the provisions of the act above referred to, the following part of road or street situate, lying and being within the City of Elizabeth County of Union, New Jersey, and known as Westfield avenue, and described as follows:

Beginning at Morris avenue; running thence westerly to Bayway, a distance of about one mile, said street being a part of said distance sixty (60) feet in width, and the remaining part one hundred (100) feet in width; and be it further

Resolved, That the County Engineer be and is hereby directed to cause a map to be made of the same, to be filed in the office of the clerk of the county; and that said road shall become and be known as a county road; and be it further

Resolved, That a copy of this resolution, certified by the clerk of this board, be filed in the office of the County Clerk in accordance with the provisions of the act above referred to.

Dated February 15, 1912.

On motion by Freeholder Jones this resolution was on roll call adopted unanimously.

By Freeholder Krouse:

Resolved, That the clerk forthwith send a copy of the report of the County Road Committee, and the resolutions adopting Newark avenue, Rahway avenue and Westfield avenue, in the City of Elizabeth, as county roads, and providing for their improvement and reconstruction under the county road act of 1889, to the clerk of the City of Elizabeth, to be read at the meeting of the City Council of the City of Elizabeth tonight

This resolution was, on motion by Freeholder Randolph, adopted unanimously.

By Freeholder Krouse:

Be it resolved, That the Board of Chosen Freeholders of the County of Union, in accordance with the provisions of an act entitled "An act to enable Boards of Chosen Freeholders to acquire, improve and maintain public roads," approved the nineteenth day of March, 1889, and the supplements thereto and amendments thereof, do hereby acquire and adopt for the purpose of improving and maintaining the same in accordance with the provisions of the act above referred to, the following part of road or street situate, lying and being within the City of Plainfield, County of Union, New Jersey, and known as South avenue, and described as follows:

"Extending from Richmond street northeasterly to its intersection with Terrill road, a distance of about 1½ miles, said street being sixty-six feet in width;" and be it further

Resolved, That the County Engineer be and is hereby directed to cause a map to be made of the same to be filed in the office of the clerk of the county; and that said road shall become and be known as a county road; and be it further.

Resolved, That a certified copy of this resolution, certified by the clerk of this board, be filed in the office of the County Clerk in accordance with the provisions of the act referred to.

Dated February 15, 1912.

On motion by Freeholder Wilbur, this resolution was on roll call adopted unanimously.

By Freeholder Krouse:

Resolved, That the clerk forthwith send a copy of the County Road Committee report, and resolutions adopting South avenue in the city of Plainfield as a county road and providing for its improvement and reconstruction under the County Road Act of 1889, to the clerk of the city of Plainfield.

On motion by Freeholder Randolph this resolution was on roll call adopted unanimously.

Resolved, That that portion of Mountain or Westfield avenue, lying within the Township of Springfield, Borough of Mountainside, town of Westfield and township of Fanwood, and described as follows:

"The centre line being described as follows: Beginning at the intersection with the centre line of Morris avenue, in the Township of Springfield, distant easterly along the centre line of Morris avenue about thirty-five feet from the easterly side of a bridge over Van Winkle Brook; and from said beginning point thence running in a southwesterly direction, through lands of William Flemer and others, about 1,750 feet to a point in the centre line of Westfield avenue, at a bend in said avenue, and nearly opposite the residence of Albert A. Sickley; thence running in a general southwesterly and westerly direction, along Westfield avenue to Mountain avenue, and through the Township of Springfield, the Borough of Mountainside, the town of Westfield and the Township of Fanwood, and following the old county road to the intersection of the centre line of said Mountain avenue with the centre line of Park avenue in the township of Fanwood. The total length of the entire roadway being about six and one-half miles. The present road being at least thirty-three feet in width," be improved by the construction of a macadamized roadway, in accordance with the provisions of an act entitled, "An act providing for the permanent improvement of public roads of this State," revision of 1905, and the supplements and amendments thereto; and, be it further.

Resolved, That a survey of said road be made, and plans, cross-sections and specifications of the work to be done on the same be prepared and be submitted to this board for its approval or rejection; and if the same shall be approved by this board, that the same be then submitted to the State Commissioner of Public Roads for his approval or rejection.

Dated February 15, 1912.

On motion by Freeholder Randolph this resolution was on roll call adopted unanimously.

By Freeholder Krouse:

Resolved, That that portion of South avenue within the Borough of Fanwood, and described as follows:

"Beginning at the intersection of South avenue and Martine avenue in the Borough of Fanwood, and thence running along South avenue, in a northeasterly and easterly direction, about 3,700 lineal feet to the centre line of Summit avenue, at the easterly line of the Borough of Fanwood: being at least sixty feet in width," be improved by the construction of a macadamized roadway, in accordance with the provisions of an act entitled "An act providing for the permanent improvement of public roads of this State," revision of 1905, and the supplements and amendments thereto; and, be it further

Resolved, That a survey of said road be made, and plans, cross-sections and specifications of the work to be done on the same be prepared and be submitted to this board for its approval or rejection; and if the same shall be approved by this board, that the same be then submitted to the State Commissioner of Public Roads for his approval or rejection.

Dated February 15, 1912.

On motion by Freeholder Randolph this resolution was on roll call adopted unanimously.

By Freeholder Krouse:

Resolved, That that portion of Morris avenue, situate in the Township of Union and described as follows:

"Beginning at the intersection of Morris avenue with the Township line of Union Township, and the city line of the city of Elizabeth, and thence runnning in a northwesterly direction along Morris avenue, in the Township of Union, to the intersection of Morris avenue and Stuyvesant avenue, in the Township of Union, a distance of about 2 9-10 miles. The roadway being at least thirty-three feet in width," be improved by the construction of a macadamized roadway in accordance with the provisions of an act entitled, "An act providing for the permanent improvement of public roads in this State," revision of 1905, and the supplements and amendments thereto; and, be it further

Resolved, That a survey of said road be made, and plans, cross-sections and specifications of the work to be done on the same be prepared and be submitted to this board for its approval or rejection; and if the same shall be approved by this board, that the same be then submitted to the State Commissioner of Public Roads for his approval or rejection.

Dated February 15, 1912.

On motion by Freeholder Wilbur this resolution was on roll call adopted unanimously.

By Freeholder Krouse:

Resolved, That that portion of Morris avenue within the Townships of Union and Springfield, and described as follows:

"Beginning at the intersection of Morris avenue, in the Township of Union and running thence northwesterly along Morris avenue through the Township of Union and Township of Springfield, to the easterly line of the city of Summit, being about three and one-half (3½) miles in length and at least thirty-three feet in width," be improved by the construction of a macadamized roadway, in accordance with the provisions of an act entitled, "An act providing for the permanent improvement of public roads of this State," revision of 1905, and the supplements and amendments thereto; and, be it further

Resolved, That a survey of said road be made and plans, cross-sections and specifications of the work to be done on the same be prepared and be submitted to this board for its approval or rejection; and if the same shall be approved by this board, that the same be then submitted to the State Commissioner of Public Roads for his approval or rejection.

Dated February 15, 1912.

On motion by Freeholder Krouse this resolution was on roll call adopted unanimously.

By Freeholder Krouse:

Resolved, That that portion of South avenue in the Township of Fanwood and Borough of Fanwood, and described as follows:

"Beginning at the intersection of South avenue and Martine avenue in Fanwood Borough, and running thence southwesterly about 3,200 feet along South avenue to the intersection of South avenue and Terrill road, all in the Borough of Fanwood, being at least sixty-feet in width; also South avenue in the Township of Fanwood, beginning at the intersection of South avenue and Summit avenue at the easterly line of Fanwood Borough; and thence running easterly about twenty-three hundred (2,300) feet through the Township of Fanwood to the westerly line of the town of Westfield, being at least sixty feet in width," be improved by the construction of a macadamized roadway, in accordance with the provisions of an act entitled, "An act providing for the permanent improvement of public roads of this State," revision of 1905, and the supplements and amendments thereto; and, be it further

Resolved, That a survey of said road be made,

Capital and Surplus $316,000.00

"The Bank that pays 4%"

MATTERS OF INTEREST

3%

Possibly you are receiving no interest on your checking account. If not, have you thought of what the interest would amount to in ten years if your account were carried in this Company where 3% is paid on balances of $500 or more?

4%

Our Special Department affords an opportunity for those who desire a higher rate of interest to secure 4%. Accounts in this Department are not subject to check.

THE PLAINFIELD TRUST COMPANY

SIGNOR MARCONI.

Wireless Inventor Who Has Sailed For the United States.

MARCONI IS COMING.

Famous Wireless Inventor Sails on Business Trip to America.

London, March 11.—Signor Marconi and Godfrey Isaacs, managing director of the principal Marconi company, have sailed for New York.

Both Marconi and Isaacs were reticent regarding their trip. Mr. Isaacs said that it was partly connected with the new stations just announced and that important developments might result from their visit to America.

TAFT TALKS ON MISSIONS.

Makes Short Address to Congregation After Hearing Sermon.

Chicago, March 11.—President Taft will arrive late today in Washington from Chicago, where he spent Sunday quietly.

Mr. Taft attended divine service at the First Methodist church and listened to a sermon by the Rev. Ernest Wray O'Neal, pastor. After the sermon, the Rev. Dr. O'Neal said:

"We are honored by the presence of William Howard Taft, the president of the United States. The congregation will appreciate a short address by the president."

Mr. Taft accepted the invitation and, entering the pulpit, spoke for a few minutes upon missionary work. He commended the efforts of the missionaries to spread Christianity among the heathen peoples of the world, and he expressed the belief that they are making great headway in gaining converts. He rebuked the people who scoff at the missionaries.

"I believe," Mr. Taft said," that even though we have places where home missionary work is essential, that is no reason why missionaries should not be sent into foreign fields to Christianize the heathen."

Mr. Taft took luncheon with a party of politicians. Among those present were Governor Deneen of Illinois, Governor Eberhardt of Minnesota, Mayor Carter H. Harrison, Congressman Foss, David R. Forgan, Frederick W. Upham, Charles G. Dawes and Postmaster Campbell.

PIERCE ARMOR AT 14 MILES.

Plans For Wonderful Sixteen Inch Gun Completed by Navy.

Washington, March 11.—Plans for a sixteen inch naval gun that will hurl a 2,000 pound shell and penetrate armor at fourteen miles, the most gigantic and powerful piece of ordnance yet contrived, are now complete. Recognizing the truth in part of Hiram Maxim's belief long before he expressed it, that battleships of tremendous gun power and almost incredible speed will soon rule the seas, the navy department many months ago got actively to work.

The sixteen inch gun, which will be able to reach an enemy beyond the horizon, is the first result.

REPEATED AEROPLANE LEAP.

But This Time Berry Had a Narrow Escape From Death.

St. Louis, March 11.—Albert Berry, the first man to make a parachute jump from an aeroplane, narrowly escaped a fatal fall when he leaped from the Benoist biplane at 700 feet.

For a second his death seemed imminent, for the parachute was for that instant nearer the ground than the jumper, and he was in danger of falling into its folds and preventing its opening. The parachute, however, swung rapidly into the proper position for a safe drop, opening fully when about 150 feet from the aeroplane, and Berry landed safely.

Heads Pulitzer School.

New York, March 11.—Talcott Williams, editor of the Philadelphia Press, has been appointed head of the Pulitzer School of Journalism at Columbia university. Associated with Mr. Williams in the directorship of the school will be John W. Cunliffe, now head of the English department of the University of Wisconsin.

Weather Forecast.

Fair today; snow in northern, snow or rain in southern portion on Tuesday or Tuesday night; moderate northwesterly winds, becoming variable.

F. J. BLATZ WINS LEGAL BATTLE FOR HENRY HAURAND.

The Court of Errors and Appeals has given a decision in favor of Henry Haurand in the action brought against him by Mrs. Josephine A. Mason, of Jersey City, to recover rent alleged to be due for the store at 115 East Front street. The decision upholds the verdict of nonsuit granted Mr. Haurand by Judge Vail in the Union County Court when the case was first argued about a year ago.

In December the case was argued in the court of Errors and Appeals. Justice Charles E. Parker wrote the opinion upholding Judge Vail's decision. Francis J. Blatz was counsel for Mr. Haurand.

SUNDAY SELLER FINED $25 BY CITY JUDGE DE MEZA.

Morris Duesch, one of the proprietors of a cigar and confectionary store at Watchung avenue and Fourth street, was arraigned in the city court today, charged with ignoring both his own and the Christian Sabbath. He was fined $25 by Judge William G. DeMeza, chiefly because his attitude in court was studiously insolent. He told the magistrate, defiantly, after sentence was passed, that he intended carrying the case to "the grand jury." His partner paid the fine.

New Quartet at First M. E.

The new quartet choir at the First M. E. church for the year beginning April 1, will be composed of Aleck MacGowan, tenor; Miss Lois Samuel, of Somerville, soprano; Mrs. Helen B. Downer, of Newark, contralto; Edgar A. Cole, of New York, bass. Mrs. Downer is a pupil of Mrs. Florence Mulford Hunt, while Mr. Cole has been the soloist in the second quartet at the Old South Presbyterian church, New York, and a pupil of Dr. Carl Dufft. Clifford A. Braider will continue as the organist and choirmaster.

Stamp Exhibition.

With former Senator Ernest R. Ackerman, of this city, as its vice president, the Association for Stamp Exhibitions has filed articles of incorporations at Albany, New York. George H. Worthington, of Cleveland, Ohio, is president. The new corporation will be in charge of the International Stamp Exhibition to be held in New York city. The foremost stamp collectors in the country are interested in this project and already about $3,100 has been raised toward defraying the expenses although the work of financing the exhibition has hardly commenced.

Quietly Wedded.

The anouncement of the wedding of Mrs. Hattie Ross, widow of Percy Ross, to William Hall, of Berckman street, was made today by the bride's mother-in-law. The wedding took place quietly in Bound Brook on February 21.

To Discuss Heating System.

The Board of Education of North Plainfield invites the citizens of the borough to meet at the Somerset Street School, tonight at 8 o'clock, to inspect the plans and discuss the subject of a new heating system for the school.

Walter Foster, of West Sixth street, left yesterday for Lima, O., on a business trip.

Mr. and Mrs. Harold A. Chase, of Putnam avenue, are entertaining relatives from Boston, Mass.

Mr. and Mrs. Harry G. DeMeza, of Summit avenue, are rejoicing over the arrival of a son, born yesterday.

John Viebrock, of East Second street, returned to his home yesterday after undergoing an operation at Muhlenberg Hospital.

EARTHQUAKE SHOCKS FELT IN MANY CITIES

Cambridge, March 11.—An earthquake, which may have occurred in Cuba or other islands of the West Indies or in Mexico, was recorded on the Harvard seismograph between 5 and 6 o'clock this morning.

Washington, March 11.—Earthquake shocks of unusual intensity were recorded on the seismographs of Georgetown University early today. Father Torndroff said that the first shock began at 5:30 o'clock and continued for twenty-five minutes, the most marked disturbance occurring at 5:40 o'clock.

Cleveland, March 11.—Earthquake shocks continuing for almost forty minutes early today are believed by Father Odenbach, of St. Ignatius' Acadamy, to have extended to Cuba or further south.

HIS CODE MESSAGE.

It Wasn't Quite So Mysterious as He Intended It to Be.

The frequency with which revolutions occur in Latin American lands makes them "anybody's game," and as a result of this many persons without experience either in conspiracy or battle are likely at any moment to find themselves conspirators and warriors. One of these novices at the gentle art of "revoluting" is the hero of the tale which follows, a favorite in a certain South American republic.

The novice in question, having suddenly acquired a violent distaste for the president of his native land, rushed away from home in a great rage and enlisted in the revolutionary ranks. The next thing he knew he was detailed to raise troops in a certain district.

It was explained to him that he must envelop all his acts in dark secrecy. In order the better to accomplish this the revolutionary commander told the novice that whenever he felt called upon to pen a dispatch he must couch it in the terms of a code, so that government officers might not guess the meaning of any dispatch if it fell into their hands.

The novice promised to follow instructions to the letter. A few weeks later he had collected a force of soldiers and desired to acquaint revolutionary headquarters with the fact. Taking his copy of the code from his pocket, he duly noted that "cow" was the code word for soldier and "cigar" the one for rifle.

He sat down and wrote a dispatch. It fell into the enemy's hands. It was conceived in these cryptic terms:

"I have the honor to report that I have 200 cows and 150 cigars, but the cows have no shoes and the cigars no bayonets."—New York Times.

A Good Work.

Edith was light hearted and merry over everything. Nothing appealed to her seriously. So one day her mother decided to invite a very serious young parson to dinner, and he was placed next the light hearted girl. Everything went well until she asked him:

"You speak of everybody having a mission. What is yours?"

"My mission," said the parson, "is to save young men."

"Good," replied the girl. "I'm glad to meet you. I wish you'd save one for me."

Two Wedding Texts.

John Quincy Adams and John Hancock, "the signer," married two sisters, the daughters of a noted Methodist divine in Connecticut. John Quincy was a favorite with the old people, and Mary's choice was approved by them. So when the banns were published the parent said, "Mary, if you will furnish the text I will preach you a wedding sermon." She was equal to the task and gave the text, "Mary hath chosen the good part, which shall not be taken from her." Needless to say that justice was done to the occasion and the text.

Not so with Margaret, who in the meanwhile was receiving the attentions of her John in a very inexpensive way, as far as her parents were concerned, for it is said that "he never crossed his legs under their festive board." So, when the banns were published she said to her father: "Father, you preached a wedding sermon for Mary. Cannot you preach one for me?" He at first demurred, but at last consented and called for the text, when Margaret, who was equal to the occasion, said, "And John came, neither eating nor drinking, and yet ye say he hath a devil."—Philadelphia Inquirer.

—"I don't wemember what I ate, but I had an awful dweam." "What was it, old chap?" "I dweamed my valet went away without lacing my shoes."—Pittsburgh Dispatch.

WANTS VERDICT OF THE PEOPLE

T. R. Renews Demand For Primary.

ATTACKS HIS OPPONENTS.

Says He Will Cheerfully Bow to the Decision of the People, but Will Object to Having the Issue Decided Against Him by "Spoils Politicians."

Washington, March 11.—Renewing his demand for the presidential primary and charging Mr. Taft and his followers in effect with regarding the present conquest as a "game" to be played for the purpose of winning a personal prize, a game in which the interests of the people are at stake, but in which they have no choice, Colonel Roosevelt in a letter to his manager, Senator Dixon, reviews the recent interchange of communications between Senator Dixon and Congressman McKinley, the Taft manager, and tells what he thinks of the issues involved. The letter says in part:

My Dear Senator Dixon—I have seen your correspondence with Mr. McKinley. You proposed to him that as far as possible the selection of the Republican candidate for the presidency should be determined by the voters of the party in preferential presidential primaries. Mr. McKinley's answer is contained in one sentence in the letter sent you:

"I do not favor changes in the rules of the game while the game is in progress."

The point of view expressed in that sentence contains the issue within the Republican party at this time. We who stand for the progressive cause, for the cause of honest and genuine democracy, genuine representative government, hold that a public contest between parties or within parties is not carried on as a game, is not carried on for the purpose of winning prizes for the contestants or with a view to the general wishes or welfare of any one man. We hold that it should be carried on for the purpose of ascertaining and putting into effect the will of the people, so that the people may jointly do for themselves what no man can do so well for them. We hold that the laws that govern elections and govern party organizations should not be treated as rules which are fit subjects for tricky manipulation by contestants for a prize. We hold that as far as possible the laws should be treated as rules to ascertain the will of those whom the public officials and party officials are supposed to represent. In sum, therefore, we hold that the object of this contest is not to secure rewards for individuals, but to secure the more effective government of the people by the people and for the people.

Our opponents, on the contrary, take Mr. McKinley's view that we are engaged in a game in which the interests of the people, it is true, are at stake, but in which the people themselves are not having their voice. Mr. McKinley's position was stated with frank cynicism by Congressman Campbell on behalf of the reactionary element in the Republican party when in a recent speech in New Hampshire he is quoted as "rousing the greatest enthusiasm by declaring that the Republican party does not believe in an appeal from the umpire to the bleachers." Mr. Campbell has simply stated more frankly the view held (as is evident by Mr. McKinley's statement) generally among our opponents. Their feeling is that politics is a game, that the people should simply sit on the bleachers as spectators and that no appeal lies to the people from the men who for their own profit are playing the game.

Therefore we demand that states like Illinois, Michigan, Massachusetts and New York, be given the chance to express their preference in presidential primaries as to whom they wish for president. Practically the entire body of professional politicians are pitted against us in this contest, and in every state and in every congressional district they are led by the officeholders, who, with the example before them of what was done in connection with the nominations for local offices in North Carolina, are working as we have rarely seen them work in American political life. Against such forces it is in any event difficult enough for the ordinary plain citizens who have only the general welfare at heart to win, but it becomes well nigh impossible for these plain citizens to give expression to the popular will when there is no popular primary. The convention system in our party was founded on the theory that it would represent and not thwart the popular will. When, as is too often now the case, it is turned into an instrument to be used for the direct overthrow of the popular will then it does not represent but thoroughly and mischievously misrepresents the party and the people.

There never was a straighter fight waged for the people of popular rule than that which we are now waging. We are fighting against intrenched privilege, both political privilege and financial privilege. We believe that if given a fair chance the people will declare against both political and financial privilege. Therefore we demand that they be given that fair chance.

If the people decide against us we will bow cheerfully to the decision, confident that they will in the end see that the cause for which we fight is indeed the cause of human rights and human welfare, but we very emphatically object here in this democracy and within the confines of the party which claims Abraham Lincoln as its national founder to having the issue decided against us not by the people, but by the spoils politicians and patronage mongers who are engaged in defrauding the American people out of their first and most elemental right, the right to self government. Sincerely yours,

THEODORE ROOSEVELT.

Another Gold Stampede.

Calgary, Canada, March 11.—Wild excitement has been caused here by reports of a fabulously rich gold find at Cochrane. Details are meager, for the men arriving here with rich samples are reticent. A stampede has started from here. The find was made on the Ghost river in a mountainous region, and it is said the gold exists there in large quantities.

Co-ed and Heiress a Suicide.

Chicago, March 11.—Miss Ruth Peeney, nineteen years old, a Northwestern university co-ed and an heiress, was found dead from the effects of chloroform, which she inhaled at the home of her uncle, Louis Blanchard, at Evanston.

—"Then your husband refuses to get you a spring hat?" He hasn't exactly refused, but he wants me to put the money in coal."—Louisville Courier-Journal.

Transactions In Real Estate

To the purchaser of real estate, we are prepared to lend our assistance in financing the transaction by taking a mortgage for part of the purchase price.

To the seller, we offer 3% to 4% on the money received, pending investment.

To persons having property to sell, rent or exchange, we offer our services for the usual commission.

Allow us to serve you,

THE STATE TRUST COMPANY

R. Henry Depew, President.
E. F. Feickert, Vice-President. M. C. Van Arsdale, Vice-President.
Frederic Coriell, Sec'y-Treasurer.

AMUSEMENTS.

PROCTOR'S

NOTED FOR EXCELLENCE and POPULAR PRICES
MATINEES DAILY.
Prices—Mat. 10c: Evening 15c and 25c.

S.H. Green Stamp
FREE AT THE
TUESDAY, WEDNESDAY AND FRIDAY MATINEES
5 Stamps with 10c tickets,
10 with 15c tickets
15 with 25c tickets.
SPECIAL STAMP DAY ON WEDNESDAY
300, 100, 50 and 25 extra stamps given away.

"THE BATTLE OF BUNCO HILL"
WITH
WILLARD & BOND CO.
SINGERS & INSTRUMENTALISTS
THE FOUR HARMONIOUS GIRLS
AERIAL GYMNASTS
AERIAL FOSTERS.
SINGING COMEDIENNE
ELLEN TATE.
PIANO & SINGING
CARL WINTER.

MOVING PICTURES

Roth & Co.

TUESDAY SPECIAL

Strictly Fresh Eggs from our Bloomfield farm, every egg guaranteed, dozen 25c

Pork Pork Pork

Loins of Jersey Pork, Pork Chops from Jersey Loins, Tenderloin of Jersey Pork to roast, lb - - 14c

Small Smoked Cal. Hams, lb - - - - - 10c

Fancy Fricassee Chickens weighing 3½ to 5 lbs, lb - - - - - - 15½c

Best Compound Lard, lb - - - - - - - 8c

Fresh Killed Broilers, weighing 2¼ lbs., lb - 35c

Allen B. Laing Co.

Electrical Contractors

127 W. SECOND ST.

OLD HOUSE WIRING A SPECIALTY

Experienced mechanics and proper tools make it possible to wire old houses without damage to floors or walls.

ESTIMATES FURNISHED

'PHONE 199.

PRACTICAL WORK FOR THE PUPIL NURSES.

The Board of Governors of Muhlenberg Hospital has introduced a new feature in the work of the pupil nurses attached to the training school of the hospital. In connection with their regular hospital duties they are now required to do two months work in the city under the supervision of the Nursing Bureau of the Charity Organization Society. Miss May Brown has just completed her term of two months' special work, and now Miss Mildred Everitt is engaged in the same way.

The nurses visit the public schools, examine the pupils and under the direction of the Nursing Bureau do general nursing wherever their services are required.

—Co. K will meet in the armory on West Front street, tonight, for drill under Captain Charles Peterson.

—Choice fruits and fresh vegetables will be among the special offerings at Neuman Bros' tomorrow. The prices are reasonable.

—Russia, we understand, occupies one-sixth of the globe, and it's a lasting disgrace to the other five-sixths.

AMUSEMENTS. AMUSEMENTS.

Plainfield Theatre

SATURDAY, MARCH 16—MATINEE AND NIGHT
EDWARD RUSSELL and GRACE BRYAN
In Sarah Bernhardt's Greatest Play
"A WOMAN OF MYSTERY"
Prices—Matinee 25c, 35c, 50c. Night—25c, 35c, 50c, 75c.

Boone

Next Week

Our Formal Opening of TRIMMED MILLINERY

takes place. We shall show the very latest and authoritative models for Spring and Summer Wear.

WE ARE NOW DISPLAYING
SIMPLY TRIMMED HATS
FOR PRESENT WEAR

made of Straw, Straw and Silk, or combined with Maline; all moderately priced.

ALSO UNTRIMMED HATS

made of Hemp, Ramie, Chip, Milan, etc. Every desirable shape, black and the new colorings.

A REALIZATION

of one's capacity for saving is obtained by having an account with the Plainfield Savings Bank, where the Security and Liberal Interest are constant incentives to accumulate money. Start an account with us today

4% Interest Paid

PLAINFIELD SAVINGS BANK

Plainfield, N. J.
Only Savings Bank in Plainfield

ROYAL GRANITE
STEEL WARE

Best for the Kitchen, Guaranteed absolutely pure and safe to use.

RANGES { COUNTESS QUEEN GEM DOCKASH

OUR FAMOUS TRIO

Perfect Bakers and Economical in the use of Coal.

FOR SALE BY

Gayle Hardware Co.

General Hardware and Housefurnishings

Tel. 398 Front St. and Park Ave.

USE PRESS WANT ADS

MARCH TWELFTH.

1820—Thomas Buchanan Read, poet, born; died 1872.
1888—The "blizzard" prevailed in the north Atlantic states.

PLAINFIELD DAILY PRESS

THE WEATHER.

Snow or rain tonight and Wednesday; colder Wednesday.
Maximum, 41; minimum, 29.

Established May 10, 1887. PLAINFIELD, NEW JERSEY, TUESDAY, MARCH 12, 1912. Two Cents a Copy—$5 a Year.

MAKE PRISONERS WORK, HE URGES

Major Irwin, Tells Local Suffragists it Would Mean Great Saving to Taxpayers.

LAUDS PROBATION SYSTEM

It Has Saved County $17,560 In Five Years—Praise for Police Chief and City Judge—Miss Philbrook Talks On Civics.

"Probation and Jail Work," was the subject of an instructive talk given by Major Irwin, county probation officer, before the Equal Suffrage League, of Plainfield and North Plainfield, at the league's headquarters in the Babcock building. The speaker declared himself to be strongly in favor of putting the county prisoners to work, believing that it would be beneficial to the prisoners themselves, and at the same time mean a saving to the taxpayers of the county.

Major Irwin told of the growth of the probation system in the State from its inception in 1903 through the initiative of Governor J. Franklin Fort and the late Mrs. Emily Williamson, to the present efficiency, in seventeen out of the twenty-one counties. He claimed that the probation system has saved $17,560 to Union county in five years. From those arrested for first offenses eighty per cent. are saved from jail and other institutions through the probation plan and juvenile courts.

In passing, Major Irwin congratulated the people of Plainfield for its efficient chief of police, praised City Judge William G. DeMeza and declared that this municipality is a well governed and highly favored community. But here, as elsewhere, he said, he felt the need of social centres in the public schools and properly supervised places of amusement for the young.

The speaker made a plea for more watchfulness over the children and youth on the part of parents and teachers, for help for the State institutions which he said are lamentably overcrowded and lastly for a keener and more personal interest in the prison and paroled prisoners. He touched on many cases of men being arrested for non-support and desertion, referring to the lazy, loafing bum, who welcomes a chance to be cared for at the expense of the county. It is this class of men that Major Irwin believes should be put to work and made to do something toward supporting themselves. He said that the plan had been tried elsewhere and was a success.

The seventh lecture in the course on "Civics" was given by Miss Mary Philbrook, who accompanied Major Irwin. The county system of government, its beginning in England, its development in America and its present form in New Jersey were briefly outlined by the lecturer. Her remarks were somewhat along the line of those by Major Irwin and the two speakers afforded a pleasant and profitable afternoon for the members of the Equal Suffrage League.

FOUND RARE COPIES OF NEW YORK PAPERS

Jacob Marees, chauffeur for Ernest Sharp, of Evergreen avenue, while cleaning up about the Maltby house on Plainfield avenue, which property was purchased by Mr. Sharp, unearthed about a dozen copies of the New York Herald, published in 1863-1865; also copies of the New York Sun and Newark papers as far back as 1830.

There was a copy of the New York Herald of April 10, 1865, containing the correspondence between Generals Grant and Lee regarding the surrender of Gen. Lee of the Army of Northern Virginia, July 31, 1863, with an account of the siege of Fort Wagner; April 15, 1865, with an account of assassination of Lincoln, as well as copies of the Herald with stories of Lincoln's first inauguration, the inauguration ball, the speech of Bishop Simpson at the funeral of Lincoln, and one of March 6, 1865, telling of the capture of the Rebel General Early. The papers are all in excellent state of preservation.

OUR WILD SONG BIRDS SUBJECT OF FREE LECTURE.

Edward Avis will give the next lecture in the free public course under the auspices of the Plainfield Board of Education, at the Washington School, tomorrow night, at 8 o'clock. He will give a talk on "Our Wild Song Birds." The talk will be illustrated by the stereopticon and by imitations of the various bird notes by means of the voice and the violin.

Mr. Avis gave one of the free course lectures last year and it proved so popular that he was invited to return this year. Admission to the lecture is free and the public is invited.

GROVES' BILL AFFECTS OUR EDUCATION BOARD

William S. Tyler and Frank H. Smith Appear Before House Committee to Urge Change of Measure so as to Not Disturb Local Board.

Trenton, March. 12.—At the meeting of the House Committee on Education yesterday, the question was raised whether or not Assemblyman Groves' bills to validate appointments made under the school act of last year would meet the conditions. Mr. Groves explained that the measures were prepared by the attorney-general's department and were calculated to cover the situation.

The cities of Elizabeth, Hoboken and Bayonne are the ones to be benefited. Mayor Martin Cooke, of Hoboken, raised the question of the validity of the new bills and the committee said the question would be investigated further.

Frank H. Smith, registrar of deeds in Union County, said that Plainfield has a board of five members and does not want that number disturbed. He urged that the bill be worded so as not to effect that municipality. William S. Tyler, president of the Plainfield Board of Education, spoke along the same lines.

Richard E. Clement, superintendent of Elizabeth schools, said that Elizabeth wants a law that will be stable and constitutional, as its intends to erect a High School. The disposal of bonds would be difficult, he pointed out, if there is to be a question of the right to office of the school boards.

FORESTERS JEWEL FOR THEIR P. C. R., J.M. LEWIS

To celebrate the opening of their new meeting rooms, members of Court Union, No. 3277, Independent Order of Foresters, held a smoker last night following a short business meeting. The rooms are located in the Coward Building on Park avenue, and the local court has the distinction of being the second lodge of the order in the State to have its own meeting place.

Past Chief Ranger John M. Lewis was presented with jewel of the office by High Secretary F. A. Mackenzie, who made a brief speech. Townley's orchestra played a number of well received selections. George Dufford made a hit with his monologue and singing while L. N. Leland filled a large space in the entertainment with his usual welcome appearance at the piano.

Court Union was instituted with a membership of forty-nine and now has an enrollment of more than sixty.

ANNUAL ENTERTAINMENT OF BAPTIST BIBLE CLASS

Good fellowship and an excellent program were features of the annual entertainment of the Men's Bible Conference Class at the First Baptist church, last night. More than one hundred members of the class and friends were present. During the evening there were short addresses by George H. Batchelor and B. J. Phelps, leaders of the class, and H. W. Hermann, the former teacher, who was a guest.

The program opened with a selection by an instrumental trio, Dr. J. Hervey Buchanan, piano; John Mitchell, violin, and John Emery, cornet. Malcolm Shackelford appeared in songs and stories, followed with tenor solos by Clarence B. Hayes.

After a few remarks of a congratulatory nature by Mr. Batchelor, John Mitchell rendered "Melody of Love" on the violin, and Mr. Shackelford closed part first of the program with a monologue.

Part second of the program included a selection by the orchestra, tenor solos by Mr. Hayes, cornet solos by Mr. Emery; "Plantation Life with the Banjo," Mr. Shackelford, closing with a selection by the orchestra. Mr. Herman and Mr. Phelps also made short addresses.

Then followed a social time with a buffet lunch in charge of Earle B. Pierson, Edward C. Hobbie, Geo. S. Monck and A. H. Vanderhoef. The class officers are as follows: President, John G. MacLaughlin; vice-president, Wilbur F. Randolph; secretary, Francis E. Bach; treasurer, Robert W. Barnes.

Salvation Army Services.

Mr. and Mrs. John Chamberlain and Envoy Evans will conduct a special service at the Salvation Army Hall tonight. Mr. and Mrs. Chamberlain although strangers here, are capable leaders. Envoy Evans is well known here being a members of the quartet which conducted the special services at the local corps last January.

—Remember that the special inducement period of the Press Tours of Europe contest will close next Saturday night at 10:30. Help your favorite now.

SQUARE DEAL IDEA GOVERNS CONTEST

Interests of Contestants Carefully Safeguarded by Those in Charge of Ballot Box.

RECORDS GOING TO SMASH

Young Women Striving for Part in the Great European Tour Making Their Work Felt—How Votes Will Be Counted.

THE LEADERS.

District 1.
Miss Henrietta Hansen
District 2.
Miss Mabel Vail.
District 3.
Miss Elizabeth Kiernan.
District 4.
Miss Ida C. Smith.
District 5.
Miss Florence Stevenson.

SPECIAL INDUCEMENT OFFER!

ONE Solitaire Diamond Ring, Pure White Perfect Stone—over ¼ karat, any setting, now on exhibition at store of Charles E. Vail, 238 Park avenue.

FOUR Ladies' Solid Gold Watches, choice of Elgin or Waltham movement, now on exhibition at the stores of J. Hervey Doane, 115 Park avenue; Carl Silbert, 219 West Front street; L. Moraller & Son, 219 Park avenue; P. F. Delgyer, 130 Park avenue.

The contestant in each of the five districts whose vote shows the greatest gain during the three weeks, which began Monday morning, February 26, and continues until Saturday evening, March 16, at 10:30 o'clock, will be awarded one of these handsome jewelry prizes.

The contestant polling the highest vote in all districts during this period will receive the Diamond Ring.

The leaders in the other four districts will be given the Solid Gold Watches.

All votes cast for the special prizes count also for the tours.

That the great European Tour contest now being conducted by the Daily Press is destined to break all records hereabouts in the contest line admits of no denial. The earnest work of the many popular and representative young women entered as contestants has not only elicited a ready and sympathetic response in

(Continued on page 3.)

LA MONTE AS DELEGATE TO PARTY CONVENTION

(Special from Staff Correspondent.)

Trenton, March 12.—Sheriff Walter Madden, of Mercer county, and former Assemblyman George M. LaMonte, of Somerset county, were endorsed as candidates from the Fourth Congressional District to the Democratic National Convention at Baltimore, yesterday afternoon, at a conference of Democratic leaders from the three counties composing the district. The meeting endorsed Frank S. Katzenbach, Jr., of this city, as candidate for delegate-at-large. The conference took place at the State Democratic headquarters on West Street street, this city.

Among those present were former Mayor William L. Saunders, David J. Carney and A. E. Kenney, all of North Plainfield.

NEW CATHOLIC PARISH PLANNED FOR ELIZABETH.

Elizabeth, March 12.—A new Catholic parish, to be known as St. Catherine's, is to be established here as a memorial to Catherine Fitzpatrick, wife of Thomas Fitzpatrick, who died about a year ago.

Mr. Fitzpatrick, a wealthy farmer of Lyons Farms, has given $100,000 for the church and the ground on which it is to stand.

The parish will take in the extreme northern part of the city, Salem and Lyons Farms. Services are now held in a vacant house in King street pending the building of the church.

—The Odd and End Sale of The Paris is now coming to a close.

CITY SEEKS INJUNCTION

(Special from Staff Correspondent.)

Trenton, March 12.—Application was made to Attorney General Wilson for the right to use his name on information in the Court of Chancery in injunction proceedings to restrain the Plainfield Union Water Company from supplying water to nearby municipalities, here today. The Attorney General took the application under advisement, reserving decision. Mayor Moy and other officials were present.

It was claimed that the act of 1869 under which the Plainfield Union Water Company was incorporated, does not confer the power. Albert C. Wall, of Jersey City, appeared for the city of Plainfield and Frank Bergen, of Elizabeth, represented the water company. Several other towns adjacent to Plainfield and meant in the prayed for injunction were also represented, but the only argument made was by Mr. Wall and Mr. Bergen.

TRENTON INVADED BY SUFFRAGISTS

Legislature Stormed by New Jersey Advocates of 'Votes For Women.'

(Special from Staff Correspondent.)

Trenton, Mar. 12.—While they are in Trenton today to urge their right to the ballots, the representatives of the New Jersey women's clubs will be accorded a hearing by the House Committee on Education to advance their reasons why women should be given places on the boards of education. Assemblyman Hennessy has introduced a bill to accomplish this and the committee will be urged to report the measure.

Practically, the entire membership of the Equal Suffrage League of Plainfield and North Plainfield is attending the hearing, having gone to Trenton on the "women's special" train.

The hearing was held before the judiciary committee in the Assembly chamber, the women taking bodily possession of the chamber, overflowing into the gallery, and, in fact every available space was occupied. Two hundred women reached Trenton on the "special train." All the women carried the yellow pennant on which appeared the words, "Votes for New Jersey Women."

Mrs. George T. Vickers, of Jersey City, introduced the speakers. Among those who spoke in favor of the adoption of the proposed resolution were Mrs. Vickers, Mrs. Clara V. Laddy, representing the legislative committee of Women's Clubs; Miss Melinda Scott, representing the Hat Trimmers' Union, of Newark; Mrs. Henry Villard, of New York; Mrs. Charlotte Stetson Hillman; Assistant Prosecutor George T. Vickers, of Hudson county; Linton Satterthwait, of Trenton.

Mrs. Clark Fisher, of Trenton, was one of those who opposed the passage of the resolution. Mrs. Fisher is the owner of a large steel plant in Trenton. She opened the argument for the "antis" and rather "knocked" those who favored the resolution. Miss Minnie Bronson, of Washington, D. C., also spoke against the resolution, declaring it was not necessary to better the condition of women. She also said that there are thousands of women who do not want equal suffrage.

WOMAN DIES ON CROSSING IN SEN. PIERCE'S TOWN.

Cranford, March 12.—Mrs. John Nelsen, of 920 Springfield avenue, was killed at the Union avenue crossing Saturday night while returning from a shopping trip. Mrs. Nelsen had alighted from a train, and, although the gates were down, she attempted to cross and was struck by an eastbound express. Her body was thrown seventy-five feet.

Raritan Ministers' Program.

Somerville, Mar. 12.—The Raritan Ministerial Association has engaged its speakers and assigned its subjects for the spring season, which will open next Monday. The program as arranged by dates follows: March 18, Rev. William J. Donsdale, "The Future of the Sunday Newspaper;" April 15, Rev. Frederick J. Soule, "The Resurrection of Christ;" May 20, Rev. A. E. Shattuck, "The Trend of Modern Theology;" June 17, Rev. Dr. John T. Scott, "The Relative Importance of Preaching as Compared with Pastoral Work."

—All stock that is left on hand is bound to be gotten rid of at The Paris Final Sale, 214 West Front street.

—And now Unc Joe Cannon eulogizes Secretary Wilson—as if the old chief of the seed department were not in trouble enough already.—Florida Times-Union.

CITIES MAY SUPERVISE LIGHT, HEAT AND POWER

Senate Bill Gives Municipalities Right to Provide by Ordinance For Inspection of Public Utilities, Service.

(Special from Staff Correspondent)

Trenton, Mar. 12.—Provisions for the regulation and inspection by any city of electrical wires, appliances and currents for furnishing light, heat and power, are contained in a bill introduced in the Senate last night by Senator Leavitt, of Mercer County. It provides that the governing body of any city may provide by ordinance for such regulation and inspection.

The govering body is to appoint an inspector or inspectors at a compensation to be fixed by it. After the passage of such an ordinance no electrical wires, appliances or currents shall be used which shall not have been inspected and approved.

It is provided that after the passage of such an ordinance it shall be unlawful for any person to refuse to supply electrical current upon written certificate of the inspector approving the construction of wires and appliances, and it is made unlawful for any company to exact any fee for inspection. The provisions of the bill are to be enforced by the Public Utility Commission and the Banking and Insurance Department.

Senator Leavitt also put in the duplicate of the bill by Assemblyman Holcombe providing for free traffic on all the Delaware River bridges. The committee in the House has refused to report the bill there.

BETTER HEAT AND AIR FOR N. P. H. S.

Need of the $18,000 Bond Issue Explained to Interested Boro Voters.

AN ANNUAL SAVING OF $500

Proposed New System Will Cut Heating Maintenance In Half and Do Away With Necessity For Running Thirteen Separate Fires.

The need of a new system of ventilating and heating the North Plainfield High School was emphasized to the small number of citizens who attended the public hearing in the Somerset street school last night. While the attendance not as large as desired by the Board of Education, the members expressed satisfaction over the interest shown by those who did attend and the opinions voiced regarding the project. Dr. J. H. Cooley, president of the board, was chairman of the meeting.

According to the requirements of the State Board of Education, each school must be equipped with a ventilating system that will supply each child with 30 cubic feet of air per hour, heated to 70 degrees. Seven rooms in the borough High School are 25 per cent. deficient in this respect and the building as a whole is 10 per cent. deficient.

The new system, if installed, will be guaranteed to heat all rooms and halls to the required temperature and at the same time supply the required ventilation. It will do away with thirteen fires that are now necessary. The building is in three sections and each section has its own heating problem under the present conditions.

The cost of maintenance of the present heating plants is about $1,000 annually. The saving on coal consumption by the new system over the present plants is estimated at $500 annually and it is calculated that this saving would pay the interest on the bond issue of $18,000 and help in retiring it. The bond issue is to be voted on at the annual meeting, Tuesday, March 19, is $18,000.

If the new system is passed on favorably by the voters at the annual meeting, work installing the plant will be started at once. The plant wil be in a separate building from the school structure, but the building will not be large enough to prevent the erection of another school house on the Park place side of the property, should that become necesary. The plans of the proposed system were prepared by Edgar Serrell.

ORDINANCES OPENING UP LIGHT STREETS PASSED

The several ordinances providing for the opening up of Manson place, McDowell, Halsey, Bergen streets, Lenox, Cameron avenues and Laramie road were passed on final reading at the adjourned meeting of the Common Council, last night, after public hearings were granted. No one appeared to speak for or against the proposed improvements. In the case of Lenox avenue, Cameron avenue and Laramie road the grades of those thoroughfares will be established.

Sometime ago, the New York Telephone Company communicated with the Common Council requesting that the city take over several poles which will carry fire-alarm wires. Last night, upon the advice of Acting Corporation Counsel Harry C. Runyon, the Council voted to take charge of the poles.

Councilman Duncan W. Taylor, chairman of the fire and building committee, offered a resolution, which was adopted, authorizing the committee to purchase a 30 horse-power automobile for the use of the chief of the fire department at an expense not to exceed $900. It is understood that the car at present used by the chief is to be turned in on the deal as in the first instance. The committee will buy a roadster, as previously announced, and the new car will be so arranged with a box on the rear that it will be possible to carry extinguishers, rubber boots, coats, etc. The Council adjourned to meet on Monday night, March 18. The arrangement for the meeting was made to take care of anything that might come up in connection with the water or sewer questions.

—Only five days more and the present location of The Paris closes its doors to go to its new store.

STORE AND APARTMENTS FOR EAST SECOND ST.

The refusal of the Common Council to renew the Findlay license and the subsequent closing up of the East Second street saloon, will shortly result in a desired building improvement in that locality. E. S. Alpaugh, of East Ninth street, who owns the large vacant lot directly opposite the former cafe, stated today that he will shortly begin the erection of a store and dwelling block, a project he has had under consideration for several years but which he deferred because of the proximity of the drinking place. It was pointed out that it would have a tendency to place a ban on high class apartments and might influence the tone of the business places.

These obstacles are now removed and Mr. Alpaugh is completing plans for the kind of structure to be erected. It will probably be three stories, with stores on the ground floor and flats above. Work will be started either late in the spring or early in summer. The lot has a frontage of sixty feet and a depth of 100.

GREAT BLIZZARD WAS 24 YEARS AGO TODAY

When snow began falling late last night, the more timid of the older residents began to fear lest the blizzard of March 12, 1888, was to be repeated. On the afternoon of March 11 that year there was a downpour of rain which later turned to snow and was accompanied by a gale that leveled trees, tore roofs from buildings about the city and piled the snow in drifts more than twenty feet high in some sections of the city, before the storm abated late the following day.

All communication in and out of the city was cut off. Trains were stalled all along the Central Railroad from Easton to Jersey City. More then 500 Plainfielders were obliged to remain in Elizabeth several nights, seeking shelter in churches and other buildings thrown open to them.

The late Peter A. Emmons and T. H. Pittis walked to this city from New York, which they had reached on the first train out of here on the morning of March 12. Many commuters leaving on later trains walked back to Plainfield from all points along the Central Railroad, where the trains were snowbound. Those who remained in the cars suffered intensely with the cold and had nothing to eat for nearly three days.

It was several weeks before business in all branches was fully resumed and in many instances the effect of the blizzard did not disappear for several months. Those who were in reminiscent mood today have been relating stories of the storm and say that while the weather is bad it is much preferable to that of twenty-four years ago.

To Protect Clergymen.

Trenton, Mar. 12.—Physicians and clergymen are protected from giving testimony concerning their communications and services, which are to be regarded as confidential, under a bill introduced in the House last night by Assemblyman Brensinger.

—Try a Press want ad.; it will bring results.

KEEN INTEREST IN SCHOOL ELECTION

Coming District Meeting in Boro One of the Most Important in Years.

FOUR SEATS TO BE FILLED

And $18,000 Bond Issue to Be Voted On—E. A. Overton, Trustee For 11 Years, Doubtful Whether He Wants Re-election.

This year's annual meeting of the North Plainfield school district is in several respects one of the most important held in a number of years, and interest among the voters is correspondingly great. In addition to the election of four trustees the voters will be obliged to pass upon the installation of a ventilating and heating plant that will require an $18,000 bond issue.

The four members whose terms expire are Hiram A. Woodruff; Charles I. Nash, serving the unexpired term of Rev. George A. Warner; E. A. Overton, elected to fill the vacancy caused by the resignation of Nelson A. Miller, and Francis L. Sill, who has been a member of the board only since the first of the year, when Mr. Rushmore resigned on account of his election to the Borough Council. Three members will be elected for three years and one for two years.

All of the trustees whose terms expire, with the exception of Mr. Overton, have signified their willingness to stand for re-election. Mr. Overton said to a Press reporter last night that in view of his having previously served the borough as a school trustee for eleven years, he did not know whether he would care to stand for re-election or not. He had been asked regarding his candidacy by a number of friends, but up until today had not given a definite answer.

HER IMPERSONATIONS DELIGHTED AUDIENCE

Miss Marian Wilson, of New York, delighted a small, but appreciative audience with a number of character sketches at the Park Club, last night. The entertainment was worthy of generous patronage and those present felt well repaid for being present. Among the best sketches given by Miss Wilson was "A Romance," of the colonial period; "The Bootblack," which his criticism of a play he had seen, and one entitled "Po' White Trash."

The impersonation of Mrs. Abraham Lincoln was received with much interest. Miss Wilson also impersonated other well-known characters. The affair was under the auspices of the entertainment committee of the club. The next social event at the club will be the Easter dance on Tuesday night, April 9.

THIS CLUB'S OBJECT IS TO SAVE MONEY

There is about to be established in Plainfield a club in which everyone is eligible for membership and the benefits of which are open to all. It is to be called the Christmas Savings Club and its headquarters will be at The Plainfield Trust Company. The object of the club is to provide a simple and systematic method of saving money for Christmas, and this object will certainly appeal to everyone who realizes the joy of giving but whose generous impulses are often checked by a scarcity of funds.

Members may be enrolled on and after April 1. The plan will be fully explained in these columns before that date and further particulars will be furnished by The Plainfield Trust Company.

Dress Rehearsal Tonight.

Those who take part in "The Old Country Skewl," to be given by the Philathea Junior and Baraca Junior classes of the Temple Baptist church, at the Y. M. C. A. Thursday night, will have a dress rehearsal tonight. In addition there will be a thirty minute sketch, "Fun in a Wig Makers' Shop," written by William Richards, which will be presented by Miss Tryphena Mattox, Charles Mumford and George Simon. A flashlight picture of the group will be taken tonight.

For Trackless Trolleys.

Trenton, Morch 12 (Special)—Senator Smalley, of Somerset, introduced in the Senate last night a new bill to provide trackless trolleys. His former bill on the same subject has been withdrawn, as there was objection to some of its provisions, and the new measure will take its place.

—Only four more days to win those handsome jewelry prizes offered in the Press Tours of Europe contest for a three weeks' special effort which ends Saturday evening at 10:30 p. m.

You are cordially invited to attend our

MILLINERY OPENING

Wednesday, Thursday and Friday

MARCH 13, 14 and 15, 1912

WE are showing an exceptionally attractive line of the season's offerings this year and earnestly hope you will inspect them early

A. E. FORCE & CO.

"THE WHITE STORE"

Second Floor—Take elevator.

EDUCATIONAL.

HENRY VON HOFE PIANO STUDIO
Professor with the New York German Conservatory of Music.
19 CRAIG PLACE
At Studio Monday, Thursday and Saturday. 12 4 3mo

Students May Enter at Any Time.
Plainfield Business College and School of English
For Practical Business Training
Visitors Welcome. Investigate Now.
A. S. HERR, Principal & Proprietor, Woodhull & Martin Bld. 'Phone 340

HOTELS.

WHEN IN PLAINFIELD, N. J., STOP AT
The QUEEN CITY HOTEL
All Newly Furnished. A la Carte Service Unsurpassed.
P. FLOERSCH, Prop.
W. M. FLOERSCH, Mgr.

HOTEL WALDORF
EAST FRONT STREET.
HENRY WINDHAM, Prop.
Gottfried Kruger's Extra Beer on draught. Imported Wines, Liquors and Cigars. Hotel accommodations and private Dining-Room.

Hotel Somerset
Under New Management.
Newly Painted and Papered throughout. Table Board and Rooms by Day or Week.
W. G. FEASTER, Proprietor.
97 Somerset St. Tel. 692-L.

G. J. WEINMAN CAFE
213 Park Ave. Tel. 1527

HOTEL KENSINGTON
NORTH AVENUE
UNDER NEW MANAGEMENT.
House Thoroughly Renovated.
SUNDAY DINNER From 12:30 to 2 p. m. 50c

Hoagland's Express
Careful and Expert.
Furniture Moving
Office 116 W. Second St. Tel. 883-W
Home Tel. 648-L.

Borden's Condensed Milk Company

Announces that they have opened a Branch at

122 Madison Avenue
Plainfield, N. J.

with daily deliveries throughout the City of

Country Bottled Milk **Peerless Buttermilk**
Extra Heavy Cream **Peerless Cream Cheese**
Route Cream **Unsweetened Condensed Milk**
Bacillac (Metchnikoff Scientifically Soured Milk)

'Phone us when in need of any of these products, at any time during the day, and we will make immediate delivery. Prompt and courteous attention given every order, whether large or small.

BORDEN'S CONDENSED MILK CO.

'Phone 185 Plainfield 122 Madison Ave., Plainfield, N. J.

The Home Building & Loan Association

Offers Cheap Interest for a Home Builder or Buyer

It figures out about like this, as a series will run out in twelve years if $2,000.00 is borrowed (other amounts in same proportion).

He pays $10.00 a month dues for 144 months	$1,440 00
He pays $10.00 a month interest for 144 months at 6 per cent	1,440 00
Entrance fee, search, etc., about	25 00
Total amount paid	$2,905 00
He has the use of	2,000 00
At a cost for 12 years of	$ 905 00

Which is actual net interest of only 3¾ per cent. per annum.

This is on a basis of 6 per cent. When no money is on hand, the Association will provide money for the borrower at a very slight premium

The regular meetings of the Association are held at its rooms, 109 Park Avenue, on the third Monday evening of each month. New series are opened at each regular meeting. Further information may be had at that time or by applying to the secretary, Arthur E. Crone, care of the City National Bank. tu-th

YOUR SIGHT

May need taking care of. Beware of eye strain, either with the naked sight or by wearing the wrong glasses. Your headaches may be caused by defective vision and correct lenses will furnish immediate relief. Consult

STILES & CO.

PHILADELPHIA EYE SPECIALISTS
at 107 East Front Street, Every Thursday.
Hours 10:00 a. m. to 5:00 p. m.

CHRISTIAN FIELD.

The women of the First Presbyterian church will hold a sewing meeting on Thursday.

St. Paul's Brotherhood recently organized at Trinity Reformed church now has a membership of thirty-nine.

Bishop Charles D. Williams, of Michigan, will address the Men's Club of the Crescent Avenue church, Thursday night.

The Women's Home Missionary Society of the Crescent Avenue church will hold a sewing meeting Friday afternoon.

The Emmanuel Circle of The King's Daughters of the Temple Baptist church, will meet on Thursday in monthly session.

The board of trustees of the Temple Baptist church met last night and discussed plans for improvements at the church.

Announcement is made of a lecture on "Christian Science" to be given at the Hartridge Auditorium, Friday night, March 22.

J. J. Tompkins, of the Rahway Y. M. C. A., will speak at the prayer meeting in the First Presbyterian church, tomorrow night.

The building committee of the Congregational church expect to have the plans ready for the new addition within a short time.

The Sunday school orchestra of the First M. E. church will furnish the music at the prayer meeting in Vincent chapel, tomorrow night.

The Westminster Guild met at the Crescent Avenue church yesterday afternoon and began the study of G. Sherwood Eddy's "India Awakening."

The Junior Christian Endeavor Society will meet at the First Presbyterian church, tomorrow afternoon, with Mrs. C. E. Herring in charge.

The Young Women's Mission Band, of Trinity Reformed church, will give a St. Patrick's supper at the church, Thursday night, March 21, from 6 to 9 o'clock.

Danish Lutheran services will be held tomorrow night at 8 o'clock at the Swedish Pilgrim church, West Sixth and New streets, with preaching by Rev. N. H. Nyrop, of Brooklyn.

H. C. Krebs, principal of the North Plainfield Public Schools, will give a talk on "Gen. Robert E. Lee," at the Congregational church, tonight, under the auspices of the Men's Club.

"How They Live in Japan," will be the subject of the Junor Christian Endeavor Society meeting at Trinity Reformed church, tomorrow afternoon. Lawrence French will be the leader.

The Sunshine Mission Band of the Crescent Avenue church will give two fairy plays in the chapel Friday afternoon at 3:15 and in the evening at 8 o'clock, for the benefit of their foreign mission work. Miss Harriet Goddard is in charge of the affair.

Somerville.

Miss Katherine Mack entertained twenty friends Saturday afternoon, at the home of her grandfather, A. A. Clark, in honor of her eleventh birthday.

Miss Helen Bergen, who is attending Bryn Mawr Preparatory School, is a guest of her parents, Justice and Mrs. James J. Bergen, in Middaugh street.

The engagement of Frederick V. I. Van Cleef, of Millstone, and Miss Catherine Metz, of Trenton, has been anounced.

Mr. and Mrs. John M. Garretson, of East Millstone, are entertaining Mr. and Mrs. Peter Garretson Sr., of Paterson.

Miss Anna Jamison, of East Cliff street, has returned from Atlantic City, where she spent the winter.

Edward S. Thomas is home from Florida, where he has spent part of the winter.

Mr. and Mrs. C. N. Apgar has returned from Jacksonville, Fla.

William S. Vroom is spending several days at Atlantic City.

CLAN-NA-GAEL THANKS U. S. SENATOR MARTINE.

The United States Senate was enthusiastically commended for defeating the original arbitration treaty, and a vote of thanks was extened to Senator James E. Martine for his part in the matter at the Clan-na-Gael's celebration of the birthday of Robert Emmet, Sunday night, in the Proctor theatre in Elizabeth.

Brigadier-General Dennis F. Collins, the chairman of the meeting, and Paul Jones, of New York, the principal speaker, both roundly condemned the peace pact as presented to Congress in its unmodified form, and charged that it was fostered with sinister designs by England.

—The beautiful solitaire diamond ring on exhibition at Vail's jewelry store, and the four solid gold watches on display at Silbert's, Doane's, Moraller's and Delgyer's jewelry stores will be given to the five contestants in the various districts polling the largest vote during the special inducement period of the Press Tours of Europe contest which ends next Saturday night.

THE PLAINFIELD DAILY PRESS
EUROPEAN TOURS
VOTE COUPON
SERIES F
Good for 5 votes. Void after Mar. 16
For M.....
District No.....

Address all communications to CONTEST MANAGER, Plainfield Daily Press, Plainfield, N. J.

PLAINFIELD'S NEIGHBORS

'Plains & Fanwood.

The Parish House, which is to be presented to the town by Dr. J. Ackerson Coles, will have two bowling alleys instead of one as originally proposed. The building is to be completed by May 1.

Joseph Alberts and family will remove shortly from the Coles property on Front street to the McIntyre flats on Park avenue.

Mrs. William Gilbert has returned to her home at Warren, Mass., after a week's visit with Mr. and Mrs. William R. Buckley.

Mrs. Amos Storrs, of the borough, has returned from a visit with her parents, Mr. and Mrs. Peter Koehler, at Bound Brook.

Rudolph Birchman, who has been visiting William Reynolds, has returned to his home in Newark.

Charles Michaels, of the Central Market, is out with an up-to-date delivery wagon.

James Johnston has accepted a position with the Hall Signal Co. at Garwood.

Miss Ethlyn Walker has returned from a visit with relatives at Summit.

South Plainfield.

William Hamilton entered Roosevelt Hospital, New York, this morning, for diagnosis of a growth on the bone of his lower right arm below the elbow.

Mr. and Mrs. Thomas Duffy have gone to Brooklyn to attend the funeral of their nephew, Joseph Mack, who died last Saturday.

Mr. and Mrs. Samuel Shields attended the golden wedding celebration of Mr. and Mrs. William Greenleaf, of Perth Amboy.

Frank Gyeski, formerly of this village, but now of Perth Amboy, has returned home after visiting friends in this village.

Mr. and Mrs. J. J. Allen have returned home after visiting relatives in Walton, N. Y.

Mrs. Robert Ritter, of Hancock street, is entertaining friends from Mauch Chunk.

Tickets are out for the firemen's ball to be held at Washington Hall, April 19.

Mrs. Louis Wengel has moved into the house recently vacated by J. Delany.

New Providence.

The New Providence A. A. met Saturday at the home of the secretary, Otto F. Adams, and decided to hold its regular meetings the first and third Wednesdays of every month, beginning the first Wednesday of April. President Balcom was instructed to invite Dr. Willis Fletcher Johnson to attend the next meeting of the management to discuss the possibility of inducing the towns from up the valley to join with New Providence in a Fourth of July celebration.

Jacob G. Miller, a constable, stepped on a rusty nail Saturday, but paid no attention to the wound until he arrived home in the evening. A physician was called and he declared Miller would have contracted blood poisoning had not prompt measures been resorted to.

Miss Mamie Leach, of the Greater New York Public Schools, has returned home after a short stay with Miss Agnes Debbie, of Mountain avenue, Stony Hill.

"Mr. Bob," a farce, will be given at the Lincoln Public School Auditorium on Tuesday, April 9, for the benefit of the local hose company.

James Jefferys, of Mountain View Park, was called to Ireland Saturday by a cablegram. He sailed immediately.

Daniel G. Webster completed moving Saturday from the West End into his residence in Passaic street.

The gun club is considering plans for the public celebration of Memorial Day.

Mrs. Susan Caddock, of Murray Hill, is confined to her home by illness.

The Borough Council met last night.

Dunellen & Vicinity.

Walter Elliott, who lives on the Bound Brook road in New Market, suffered the loss of two finger tips a few days ago as the result of a peculiar accident. A horse belonging to him fell in its stall and was unable to arise. In trying to get it up, the animal kicked Mr. Elliott in the hand, crushing it against a side of the stall. It became necessary to summon Dr. Platt to attend the injury. It developed later that the horse had broken its leg in the fall and it had to be shot. It will be several weeks before Mr. Elliott will regain the use of his hand.

A concert will be given tonight in the New Market High School for the benefit of the school library fund. Webb Murray, a celebrated baritone and humorist, assisted by J. C. Dusbanek and the Euterpean orchestra, will provide the entertainment.

The Piscataway township annual district school meeting will be held at New Market next Tuesday. The voters will be asked to appropriate $20,000 for the coming year. Of this amount, $1,200 is for repairs and the remainder for current expenses.

Basketball games scheduled for Friday night at the Presbyterian chapel are the Baracas vs. the Roselle Young Men's Club five, and the Monarchs vs. the Netherwood F. C., of Plainfield. Alternate halves will be played.

Dr. Jean C. Smith, who returned Saturday from a stay with Connecticut relatives, will sail tomorrow for South America as acting surgeon on one of the Lanport and Holt steamships. He will be away about three weeks.

The Dunellen Board of Education will hold an adjourned meeting tonight for the purpose of further considering the question of insubordination and non-attendance on the part of several pupils.

Miss Irene Day entertained a party of friends at her home in New Market, Saturday night. Music and cards were the features. Guests were present from Plainfield, Dunellen and New Market.

William Victorson, the well known sporting authority, who has been in the suburbs during the winter, has moved into town.

Aaron Stites has added a new horse to his express business to replace the one he lost recently.

Mrs. Sanford Ramsey is improving from her recent long and severe illness.

Westfield.

Westfield's Board of Trade proposes to hold three public meetings to take up civic matters with the people. The first meeting will be March 25, when the power and duties of the Council will be explained. The second meeting is to be held April 29, when the work of the Board of Education will be explained. The third meeting is set for May 27, when the difference in government between a town and a city will be explained.

Mayor J. A. Dennis has issued a proclamation that all unmuzzled dogs running at large be caught, and that action be commenced to collect fines of $10 for all dogs without a license.

The rural postal delivery from the local office is to be extended by the addition of Grove street and Rahway avenue to the route.

Bound Brook.

Miss Marion Wilson, a New York impersonator of characters, will entertain the members of the Middlebrook Country Club in the club auditorium this evening.

The regular polling places are open today for voting on the question of issuing bonds for the sum of $8,000 to purchase an automobile fire engine.

John H. Sebring Jr., substituted on Rural Delivery, No. 2, yesterday in place of Mr. Giddes, regular carrier, who was visiting friends in Plainfield.

One new member will be initiated this evening at the meeting of Bound Brook Council, No. 1329, Royal Arcanum.

Here For Your Money at—

Tepper's

PLAINFIELD, NEW JERSEY

Seasonable Apparel For Women

A strong showing of Spring Tailored Suits in the most advanced Styles

This collection of Fine Tailored Suits includes all the most stylish and best models, thoroughly well tailored of only fine grade fabrics, including serges, whipcords, mixtures, shadow stripe effects, in serges, etc., and you can choose from light and navy blues, greys, tans, black, browns, white and many pin stripe designs. The predominating feature this season is plainness, with narrow collars and long revers, straight and round fronts and Empire effects; what trimming there is, is in contrasting color and fabric. We have the usual regular sizes in stock and have modestly priced these suits from

$12.50 All the Way Up to $27.50

Special Sale of Embroidered Flouncings

Beautiful quality and finish, worth at least 1.75. Special Sale Price 1.00 Yd.

SALE STARTS 10 A. M. WEDNESDAY

These handsome Flouncings are 45 inches wide, of a fine quality Sheer Lawn, executed in many elaborate and splendid designs. Just the thing for your Summer Frocks, as you can see by a glance at our North Window.

ON SALE WEDNESDAY MORNING AT 10 A. M.

These Handsome Japanese Wash Silks Are Fast Colors

They are strictly imported fabrics, woven and dyed as only the Japs can weave and dye, and you can rely on these colors, resisting sun and tub. They are 20 inches wide, of a beautiful soft texture and come in the greatly favored stripe effects. The colors of the stripes are black, navy, lavender, pink and light blue, and the special price is, yard 45c

The New Spring Millinery

Just now we are showing the early Spring Hats—tailored styles in fancy straws, braids, etc. Nothing in this vicinity can compare with the many smart models we are showing, as we have been careful to stock only those shapes and styles which were accepted as being in accordance with Dame Fashion's edicts. You will find many stunning models here in the favored colors, etc., and all modestly priced from .....$2.69 to $5.98

TIMES HAVE CHANGED

but our Grandfathers' taste in Furniture is everywhere recognized as the standard of modern house furnishing. The reproduction of the Colonial designs we are placing on our floors were never so attractive as now. In quality and workmanship they represent real value and best of all the moderate price we have marked them places them within the reach of all.

IN THE COLONIAL PATTERN WE HAVE

MAHOGANY DRESSERS	$18.50 up
MAHOGANY CHIFFONIERS	$17.00 up
MAHOGANY BEDSTEADS	$16.50 up
MAHOGANY BUFFETS	$60.00 up
MAHOGANY CHINA-CLOSETS	$48.00 up
MAHOGANY DINING TABLES	$46.00 up
MAHOGANY DINING CHAIRS, ea.	$9.50 up
MAHOGANY HALL SETTEES	$16.00 up
MAHOGANY LIBRARY TABLES	$9.00 up
MAHOGANY BOOKCASES	$14.00 up

ALL KINDS OF FURNITURE FOR ALL KINDS OF PEOPLE.

POWLISON & JONES

149-151 E. Front St. Plainfield, N. J.

NOTICE OF ORDER TO LIMIT CREDITORS.

Somerset County Surrogate's Court.

Estate of William W. Winn, Deceased. Notice is hereby given, that on the thirteenth day of January, A. D. 1912, on the application of the undersigned, as Executor of the Estate of William W. Winn, deceased, an order was made by the Surrogate's Court, requiring the creditors of the said William W. Winn, deceased, to bring in their debts, demands and claims against the said decedent, under oath or affirmation, and present the same to the subscriber within nine months from the date of said order; and in default thereof any such creditor shall be forever barred of his or her action therefor against the subscriber.

THE STATE TRUST COMPANY, At Plainfield, N. J., Executor.

1 16 10 oaw tu

WOMAN'S EXCHANGE.
207 Park Avenue.

Special attractions—Japanese Kimonas; a variety of Children's Dresses; hand made Willow Baskets; Stencilled work. Orders received.

—Advertise in the Plainfield Daily Press, it pays.

LAGGREN & GREENE

Manufacturers of WINDOW SHADES

Carpet Cleaning and Laying

Canopies For Weddings, and Awnings

TELEPHONE 1948

102 North Ave., Plainfield, N. J.

WE GO EVERYWHERE. tu-f

BROKAW'S CREAMERY

No need to complain of getting poor butter or cream—go to Brokaw's and get his own make, which is always fresh and good. Our specialties are Fresh-made Butter, both salted and unsalted. Rich Milk and Cream, positively Fresh Eggs and everything in the dairy line. The only place in the city where these goods are made on the premises. Call and see our plant and witness the process.

Tel. 293-W 186 E. FRONT STREET

PASS BILL EFFECTING COUNTY SCHOOL SUP'TS

(Special from Staff Correspondent.)

Trenton, Mar. 12.—In the face of some opposition, the Senate last night passed the bill by Senator Smalley, of Somerset county, increasing the salary of county school superintendents from $2,000 to $3,000 and requiring them to devote all their time to the office.

The measure would affect both Superintendent H. C. Krebs, of Somerset county, and Superintendent A. J. Savitz, of Union county. The former is supervising principal of the North Plainfield schools and the latter is supervising principal of the Westfield schools.

UNION CO. G. O. P. WANTS WARREN OUT OF 5TH DIST.

(Special from Staff Correspondent.)

Trenton, Mar. 12.—The Republican plans for redistricting of the State to provide the two new members of Congress were upset again last night by a protest from Union county. County Chairman Frank Smith, of Union, was on hand and objected to including a part of Warren county in the Fifth District with Union and Morris counties. The objection was that the proposed arrangement would give the Fifth District a population of about 240,000, while the proper ratio is only 211,000, and also that Warren county is strongly Democratic and hence would pull down the Republican majority in the district.

The Union county proposition is that Union and Morris counties be made a district and that Warren county be put with Sussex, the northern part of Passaic and Bergen counties.

CITY MUST PAY MORE FOR CRUSHED STONE THIS YEAR

Bids for furnishing the city with crushed stone, culverts and crosswalks were received at the adjourned meeting of the Common Council, last night. The various crushed stone dealers here have combined under the corporate name of the Plainfield Trap Rock Company, and there was only one bid for supplying crushed stone. The company offered the finer grade of stone at $1.40 a ton, the coarser grade at $1.25 and the medium grade at from $1.30 to $1.35.

These prices are about ten cents higher than those of last year, when the lowest bid was $1.30 for the finer grade, $1.15 for the coarser grade and $1.20 and $1.25 for the medium grade. The leaders claim that heretofore they have lost money on public contracts.

Two bids were received for furnishing culverts, crosswalks, etc., one from the Watchung Stone Company and the other from the Plainfield Blue Stone Company, of which J. W. Manhattan is the principal stockholder. The latter's bid was the lowest as follows:

Culverts, 22 cents, linear foot; curbing, 4x16, 33 cents; 4x20, 40 cents; crosswalks, 24 inches, 58 cents; thirty cents, 60 cents. The bid of the Watchung Stone Company follows: Culverts, 24 cents linear foot; curbing, 4x16, 37 cents; 4x20, 41 cents; crosswalks, 24 inches, 74 cents; thirty inches, 86 cents. These are also higher than last year.

The bids were referred to the street committee and they will be reported back at a future meeting of the Common Council when contracts will be awarded. It is expected that the Plainfield Trap Rock Company will furnish the crushed stone and the Plainfield Stone Company the culverts, crosswalks, etc.

SPRING FASHIONS BROUGHT OVER HERE FROM PARIS.

The North American's special Paris Fashion Section for Spring will be issued as a part of the Sunday edition of that paper on March 17.

For several years The North American has issued twice during each year a compendiumh of the Paris styles brought up to date by the special Paris staff which is maintained in Paris by The North American, whose duty it is to bring the fashions of the French capital first hand to the women readers of the paper.

The reputation of the women in Philadelphia territory for being the best dressed can be in no small measure attributed to the admirable service of fashion news which The North American maintains. The woman who reads the paper is in direct touch with all of the news of the world so far as it affects dress. With this knowledge she can always be depended upon to keep absolutely in the lead when changes of styles come about.

The special fashion numbers of The North American are always in great demand, but the management promises to supply all those who order early.

Court Union, No. 3277, Independent Order Foresters, has decided hereafter to meet on the second fourth Mondays of each month in the Coward building on Park avenue.

Miss Margaret Dunn, of East Millstone, has returned home after a visit with Mr. and Mrs. Arthur VanCleef, of Grant avenue.

—Advertise in the Daily Press.

SQUARE DEAL IDEA

(Continued from page 1.)

the way of support, but has made earnest partisans of representative citizens in every walk of life in each and every district.

Some of the friends of the candidates are inquiring into the plans and methods being, and to be, pursued in the conduct of the contest, with a view of assuring themselves that the candidate whom they are supporting is to have a "square deal."

The Square Deal Idea.

This is eminently proper, and the Daily Press is not only pleased to see that such interest is being displayed, but is glad of the opportunity to show that the methods being pursued are fair and impartial to each contestant, and that such fairness is to continue right through the contest. This campaign was not begun nor is it being carried on in any haphazard manner. It is run on a system complete in every detail, carefully planned to safeguard the interests of every contestant, and which broad experience in other fields has demonstrated to be the very best that can be devised for the purpose. The manager of the Tour Department is not new to the business but has conducted many similar contests for other newspapers in a manner that has secured their hearty approval, and no charge of partiality or unfairness has ever followed his work.

Contest Closes April 6.

Among some of the questions asked are these: "Is the contest to close—that is, will the voting stop—at a certain fixed time, or will the polls be held open for some one to come in at the last moment with the necessary amount of money to win one of the trips?" Also, "Will a committee be present to see the wind up?"

As to the first question, the rules state that the contest will close on Saturday evening, April 6, at 10:30 p. m. When that hour is reached the doors will be closed, and as the actual labor of taking in cash subscriptions and issuing receipts and votes for the same is considerable, all those who are inside and waiting to be attended to will be waited upon and permitted to deposit their votes in the ballot box before it is opened. At the time the ballot box is unlocked and the counting of the vote commenced, no one will have any knowledge as to what it contains, what the various contestants may have deposited, or how many votes it will take to win out in any district.

The Committee.

The rules also state that a committee of not less than three business men will have entire charge of the ballot box at the close of the contest, count the votes, and declare the winners. We take this occasion to say that the personnel of this committee, when announced, will carry conviction to the minds of all that the result will be arrived at in perfect fairness to every interest involved, and their verdict will be final. The close of the contest is still over three weeks distant, and an enormous vote is certain to be polled at the finish. The pace is continually becoming more rapid, therefore it behooves every contestant to improve each shining hour.

SPECIAL PRIZE VOTE.

When the ballots were counted last night, the following named young women were found to be the leaders for the five special prizes:

For the Diamond Ring

Miss Teresa McGinley—Dist. 2.

For the Gold Watches

District One.

Miss Henrietta Hansen	14,030
Miss Mary Brown	5,450
Miss Agnes Leighs	5,750
Miss Edith Glaentzer	3,040
Miss Minnie B. Serrell	2,255
Miss Gertrude Slocum	1,830
Miss Julia Benson	1,180
Miss Laura Gesswein	1,060
Miss Agnes Van Norden	135

District Two.

Miss Teresa McGinley	24,350
Miss Elizabeth Bartlau	16,365
Miss Mabel Vail	16,240
Mrs. Eva Atkinson	17,070
Miss W. Vroom	14,975
Miss Helen Leitheusser	10,215
Miss Henrietta Enander	8,240
Miss Nellie Drake	3,260
Miss Isabel Scarborough	2,585
Miss Jessica Stewart	2,805
Miss Laura Sydenham	2,180
Miss Helen Borrup	1,890
Miss Mattie DeCamp	1,215
Miss Harriett Mattison	420

District Three.

Miss Elizabeth Kiernan	7,540
Miss Ethel Hudson	6,370
Miss Emma Tantum	5,565
Miss Justina Smith	4,075
Miss Mae L. Pruden	345

District Four.

Miss Ida C. Smith	24,325
Miss Annie Singelton	13,300
Miss Louise Meyer	8,375
Miss Elizabeth J. Brown	7,735

District Five.

Miss Florence Stevenson	7,320
Miss Anna Gaston	1,960
Miss Sadie Purcell	1,795
Miss Agnes McWilliams	1,195
Miss Helena Franke	520

STANDING OF CONTESTANTS FOR TOURS

First Contest District.

All of the City of Plainfield, west of Park avenue, including the west side of the avenue.

	Yesterday's Total.	Today's Vote.	Total Vote
Miss Henrietta Hansen	22,230	——	22,220
Miss Agnes Leighs	19,640	——	19,640
Miss Mary A. Brown	11,100	——	11,100
Miss Gertrude Slocum	9,910	——	9,910
Miss Julia Benson	7,225	——	7,225
Miss Edith M. Glaentzer	5,410	——	5,410
Miss Minnie B. Serrell	4,420	——	4,420
Miss Laura Gesswein	3,295	——	3,295
Miss Agnes Van Norden	2,245	——	2,245

Second Contest District.

All of the City of Plainfield, east of Park avenue, including east side of the avenue.

	Yesterday's Total.	Today's Vote.	Total Vote
Miss Mabel H. Vail	28,355	835	29,190
Miss Elizabeth Bartlau	28,335	——	28,335
Mrs. Eva Atkinson	27,470	——	27,470
Miss Teresa McGinley	22,680	——	22,680
Miss W. Vroom	17,285	——	17,285
Miss Henrietta Enander	26,220	——	26,220
Miss Helen Leitheusser	12,780	——	12,780
Miss Nellie Drake	10,995	——	10,995
Miss Helen Borrup	9,465	——	9,465
Miss Isabel Scarborough	8,625	——	8,625
Miss Laura Sydenham	5,240	——	5,240
Miss Harriet Mattison	5,130	——	5,130
Miss Mattie DeCamp	5,085	——	8,085
Miss Jessica Stewart	4,345	——	3,345
Miss Gertrude Sharp	1,525	——	1,525

Third Contest District.

All of the Borough of North Plainfield.

	Yesterday's Total.	Today's Vote.	Total Vote
Miss Elizabeth Kiernan	19,890	535	20,425
Miss Ethel M. Hudson	17,815	250	18,065
Miss Emma V. Tantum	14,790	——	14,790
Miss Justina M. Smith	8,170	——	8,170
Miss Mae L. Pruden	2,945	——	2,945
Mrs. Frank Rowley	2,105	——	2,105

Fourth Contest District.

Watchung, Fanwood, Westfield, Scotch Plains, South Plainfield, and the surrounding towns and territories.

	Yesterday's Total.	Today's Vote.	Total Vote
Miss Ida C. Smith, Watchung	30,115	850	30,965
Miss Annie Singellton, So. Plainfield	24,730	3,000	27,730
Miss Elizabeth J. Brown, So. Plainfield	20,420	300	20,720
Miss Louise Meyer, Scotch Plains	15,175	50	15,225
Miss Jessie Weller, Scotch Plains	2,910	——	2,910
Miss Anna McGee, Westfield	2,325	——	2,325
Miss Grace Walker, Westfield	1,805	——	1,805
Miss Leontine Texier, Watchung	1,520	——	1,520
Miss Nellie Pickering, So. Plainfield	1,500	——	1,500
Miss Delia Saverd, So. Plainfield	1,500	——	1,500
Miss Grace Norman, South Plainfield	1,500	——	1,500
Miss Marian Gerry, So. Plainfield	1,000	——	1,000

Fifth Contest District.

Dunellen, Lincoln, New Market, Bound Brook, South Bound Brook, and the surrounding towns and territories.

	Yesterday's Total.	Today's Vote.	Total Vote
Miss Florence Stevenson, So. Bd. Bk.	10,435	——	10,435
Miss Sadie Purcell, Raritan	4,085	——	4,085
Miss Agnes McWilliams, Raritan	3,425	——	3,425
Miss Anna Gaston, Somerville	4,080	——	4,080
Miss Bertha Cooper, Somerville	1,650	——	1,650
Miss Helena Franke, Bound Brook	2,820	——	2,820
Miss Anna Diehle, Bound Brook	1,500	——	1,500
Miss Elizabeth Smith, Bound Brook	1,500	——	1,500
Miss Linda Rowland, Bound Brook	1,500	——	1,500
Miss Pauline Reiss, Bound Brook	1,500	——	1,500
Miss Theresa Vroom, Bound Brook	1,500	——	1,500
Miss Bertha Thompson, So. Bd. Br.	1,500	——	1,500
Miss Mary Logan, Dunellen	1,500	——	1,500
Miss Mabel Bennett, Dunellen	1,500	2,005	3,505
Miss Ethel Tinzman, Dunellen	1,500	——	1,500

"Fun" and "Fashion."

In addition to the 16-page book called "Fun" which will be given as usual with next Sunday's World, there will be a splendid Fashion Supplement, edited by that Great Fashion Authority, May Manton, who contributes to the evening edition of the World three days a week all the year round. This fashion supplement will be in colors, and its eight pages handsomely illustrated. The fashions are for Easter and are right up to the day of issue. On account of the great demand, the Sunday World should be ordered in advance from newsdealers. There will also be a continuation of the now famous James Montgomery Flagg Picture and Story Series, entitled "The Adventures of Kitty Cobb," drawn by that celebrated artist especially for the New York Sunday World. There is also a big Sunday Magazine and a "comic sheet" for the children.

—"Do you speak several languages, father?" "No, my son," replied Mr. Henpeck, gazing sadly at his wife, "but I do know the mother tongue."—Judge.

Butter

There's a Delicious Taste and Quality to our Butter which makes it the **Best Spread** for bread. Fancy Print and Creamery Butter at Lowest Prices. Rapid Delivery Service.

W. W. DUNN

THE PARK GROCER

Duer St. and Lincoln Place

E. B. MAYNARD'S

Tonsorial Parlors. Electrical Massage for Face and Hair. First-class Work. Children's Hair Cutting a Specialty. Tel. No. 754-R. 141 North Avenue

ON YOUR WAY

Stop at the station stop and see Alex Stills the Barber, who has opened an up-to-date shop on Depot Park, near Eastbound Station. Special attention to children. 'Phone 322-J.

SELLING OUT

Palms, Ferns, Begonias at Reduced Prices

PETERSON'S

217 Watchung Ave. 3 8 1m

Leland Manning

MASON AND BUILDER.

Estimates Furnished. Jobbing a Specialty

1120 Myrtle Avenue. Tel. 347-J

VAIL BROS.

Plumbing, Tinning and Heating.

Satisfaction Guaranteed. General Repairing a Specialty. Night service promptly attended to.

Phone 1067-W. 123 Duer St.

KIVANTINOS & JELLING

Successors to Alex. Lusardi.

Foreign and Domestic Fruits, Choice Confectionery, Nuts, Cigars, etc.

211 W. FRONT ST. Tel. 866-W

ROYAL GRANITE STEEL WARE

Best for the Kitchen, Guaranteed absolutely pure and safe to use.

RANGES { COUNTESS, QUEEN, GEM DOCKASH

OUR FAMOUS TRIO

Perfect Bakers and Economical in the use of Coal.

FOR SALE BY

Gayle Hardware Co.

General Hardware and Housefurnishings

Tel. 398 Front St. and Park Ave.

Plainfield Daily Press

Published Daily except Sunday, by the PLAINFIELD PRESS COMPANY. 105 North Avenue.
Entered at the Plainfield, N. J., Post-office as Second Class Mail Matter.

Leslie R. Fort and Ralph L. Morrow, Editors and Managers.

TELEPHONE PLAINFIELD 1300.
Private Branch Exchange connecting all departments.

Two cents a copy. Ten cents a week. $5.00 a year in advance. Delivered by carrier or by mail. No extra charge for papers mailed to points in the U. S and Canada.
Any subscriber failing to receive a single issue will confer a favor by notifying the business office.
Advertising rates mailed on application. Copy for change of Advertisements to ensure change for same day must be at the office by 9:00 a. m.

March 12 In American History.

1818—John Lorimer Worden, rear admiral, U. S. N., commander of the victorious Monitor in the battle of Hampton Roads, March 9, 1862, born; died 1897.
1820—Thomas Buchanan Read, poet, born; died 1872.
1888—The "blizzard" prevailed in the north Atlantic states.
1906—United States supreme court decided that corporations must produce their books and papers and answer questions in actions at law brought by the government.

ASTRONOMICAL EVENTS.

(From noon today to noon tomorrow.) Sun sets 6:03, rises 6:15; moon rises 4 a. m.; 11:42 p. m., moon at apogee, farthest from earth.

Plainfield, N. J., March 12, 1912.

PEARY AND AMUNDSEN.

Contrast the conduct of Amundsen since he reached the South Pole with that of Peary after the latter's credited discovery of the North Pole. The American explorer would not allow a white man to make the last few miles to the axis with him, not even the loyal and brave Captain Bartlett, for his selfish spirit was so pronounced that he greedily coveted all the honors for himself. Then when he was heard from almost his first message was a string of abuse against his rival, Cook. Instead of maintaining a dignified silence and letting the world find for itself, as it inevitably would that Cook's claims were untrue, Peary started a campaign of denunciation and continued to wage it until a large part of the public sickened of both of them.

Now for a moment consider how praiseworthy has been the deportment of the Norwegian. As soon as he got into communication with the world, he cabled a dignified story, with not one word about his rival, Captain Scott. Of the latter, he has since cabled that he had hoped the the Britisher did also attain the goal. More commendable still was his action in sending word that he had allowed four of his party, all white men, to share with him the honor of reaching the pole and that he wished their names to be inscribed on the honor roll.

Amundsen is a world hero; his conduct has made him one. Peary never will, despite all the geographical, geological and other scientific bodies of the globe. Not even the action of our Congress in making an admiral of him in recognition of his reputed achievement, could make him popular, much less a hero in the eyes of the people who admire a manly man.

Sentiment in favor of the Federal Government building a boulevard connecting the National Capitol with the battlefield of Gettysburg as a memorial to Abraham Lincoln is growing rapidly. At first it was proposed that an architectual form of memorial be erected at Washington, but the rather unique and serviceable scheme of a great highway between the scene of one of the most momentous struggles of the Civil War, a spot where the Emancipator delivered one of his most memorable speeches, and the seat of the Union's Government, is now so warmly supported that it is altogether probable that it will be adopted.

The proposed boulevard, according to the tentative plans, wolud be forty feet in width, with a twenty-four foot of macadam. As closely as can be figured, the undertaking would cost $1,500,000. Its up-keep would be in the neighborhood of $750 per mile, including the renewal of the road surface, every ten years.

As the martyred president was a man who disliked show and was intensely in earnest for things sound and serviceable, it would seem that the boulevard would be more suitable as a memorial; vastly more so than a monument or other ornament.

Of course you enjoyed reading what Rev. Dr. Charles A. Eaton had to say as the contributing editor last Saturday. You will miss a treat if you do not peruse the editorial column next Saturday. The once-a-week contributed editorial is an original feature of the paper whose view is that it must be truly representative of the people to hold the people's confidence. In short, it affirms that a real newspaper is a public institution.

Should you have any doubts as to whether women really demand the ballot, a visit to the State House at Trenton today would convince you how deadly in earnest they are for equal rights and equal privileges. From all parts of the State the fair sex went by special train to tell the lawmakers of their demands and it was no window-smashing expedition either.

It seems that we are carried back to days of long ago when we read United States Senator James E. Martine's "reasons" why he was among the three Senators who voted against President Taft's proposed treaty with Great Britain. Fortunately, in this enlightened age, our fellow townsman does not reflect the sentiment of the sensible people of New Jersey when he opposes the ratification of the pact with George the Fifth's ministry.

The trolleyman whose leg was amputated following an accident of which he was the victim while in the performance of his duties may find some consolation in the fact that New Jersey has an employer's liability law. He does not have to ask for a favor; he goes into court asking for justice as is written on the statute books.

From Washington come statistics of the gigantic achievements in the excavation work on the Panama Canal. There's a lot of digging being done at Washington, too, and though delegates and not dirt is what is being sought there is a general fear that mud will fly before the machines stop running.

When the City Councilmanic finance committee meets tomorrow night to ponder over a proposed budget, of course it will include as an item the first cost of a municipal garbage collection and disposal system. Oh, yes!

No local barrister is more deserving of the tribute than Nelson Runyon, who is to be the guest of honor at a banquet to be given by the Plainfield Bar Association. The event will mark Mr. Runyon's fiftieth year as a practicing lawyer.

Yuan Shi Kai will be called the father of his country, just as we refer to George Washington as the father of ours, and Yuan will have the same trials and tribulations in this day of grace that our George did in his.

The New York World mentions the fact that in Brooklyn lives a man who never heard of Roosevelt. Bet the circulation manager of the World cussed when he read that item in his paper.

In many cities yesterday, significantly among them being Washington, D. C., the seismograph indicated an earthquake somewhere. T. R. spent Sunday at Oyster Bay.

By the way, what's become of that premature boomlet for one Franklin Murphy for the Vice Presidential nomination?

Mr. Man, are you reading our page of sports? Miss or Mrs. Woman, do you read our columns for women?

Every day witnesses a change in the leaders in the Daily Press European Tour Contest.

Better go a little slow about that South Pole. Old Doc Cook hasn't put his claims in yet.

Our good friend, Edward Casper Stokes, is surely for T. R., BUT—

COMING EVENTS.

TONIGHT—H. C. Krebs Lectures on Robert E. Lee at Congregational church.
Good vaudeville at Proctor's
TOMORROW NIGHT—Edward Avis free illustrated lecture on birds at Washington School.
Local Dentists' Society meets at Homestead.

OVERSEERS OF POOR UNDER CIVIL SERVICE?

(Special from Staff Correspondent.)

Trenton, Mar. 12.—The term of office of overseers of the poor is abolished under a bill introduced in the House last night by Assemblyman Ford in municipalities having not less than 10,000 population and such officials are to be removed only for cause. To wilfully circulate a false report about the solvency of any banking institution would be a misdemeanor under a bill introduced by Mr. McAllister, who would also have the railroad tax in each county so apportioned that there would be a portion of it for the school pension fund. To use or have in one's possession a whip known as a blacksnake while driving a horse is made a misdemeanor in the bill Mr. McAllister presented.

—Even if he is elected there is one ambition that the colonel can never attain—he didn't think of "neurotics" first.—Washington Post.

AMUNDSEN'S MEN PRAISE LEADER

His Courage Needed to Reach Pole, They Say.

EXPLORER ADDS TO STORY

Says He Found Dogs Preferable to Ponies—Men Say Polar Temperature Was Less Severe Than That Experienced at Christiania, Norway, at Times.

London, March 12.—Captain Amundsen, the discoverer of the south pole, who is still at Hobart, Tasmania, issues a standing invitation to any one wishing to do so, to partake of his hospitality at the Bay of Whales, where he left a cookstove and a supply of food and fuel, according to the Chronicle, which prints a further interview with the captain and some of the men of his party relative to the polar trip.

Amundsen gives in detail his views of the superiority of dogs over ponies for polar work. The dogs he preferred because of their better ability to cross ice bridges, as they were so much lighter than the ponies. During his entire trip he lost but two dogs by falling into crevasses.

Amundsen said that he took many film photographs at the pole. He thought that Shackleton was mistaken in supposing that the plateau which he had named for King Haakon of Norway was the same that the English explorer had called after King Edward VII. of England. He said that he thought his success was chiefly due to the fact that he had been fortunate enough to find an easier pass through the mountains than the one which Shackleton followed. He intimated that his winter camp might soon be made the base for a geographical exploring expedition. In the meantime, he thought that perhaps the Japanese polar expedition might have made use of it.

The Chronicle has also interviewed Lieutenant Prestrud and the others of the party which explored King Edward's land. They did not say much of interest, but were unanimous in their praise of Amundsen for his energy, foresight and ability. Their view of the explorer was confirmed by his four companions who went with him to the pole.

They said they did not find it very cold. At times they were able to go without their furs. All had experienced severer weather, so far as the temperature was concerned, at Christiania. Nevertheless they admitted that the trip was not a picnic. They also declared that without Amundsen and plenty of dogs the pole would not have been reached.

CURTAIL TARIFF REVISION.

Democrats of House Will Speed Up For Early Adjournment.

Washington, March 12.—Curtailment of the Democratic tariff revision program with a view to "speeding up" congress to permit adjournment before the national conventions is now the expressed aim of the Democratic majority in the house.

Republicans and Democrats in the senate and house are chafing over delay in actual legislation that threatens to crowd congress. The Democratic leader, Mr. Underwood, chairman of the house ways and means committee, indicated that the wool tariff revision bill, which is to be reported probably within ten days, will be the last of the revision measures at this session of congress. Leaders of both parties have expressed the view that congress was likely to be away from Washington before the gathering of the Republicans at Chicago on June 18.

"I think our tariff revision bills will end with the woolen schedule, which we expect to report within ten days," said Mr. Underwood. "There is no use for us to go any further until we find out what the senate is going to do with the bills already passed and what the president is going to do. We have passed a steel bill and a chemical bill. We will pass a sugar bill, and then we will have a wool bill."

FITZHERBERT'S FATE IS STILL IN DOUBT

(Special from Staff Correspondent.)

Trenton, Mar. 12.—Senator Richard Fitzherbert, of Morris county, who was found guilty by a majority of his colleagues last week of conduct unbecoming a Senator, is still in doubt as to his fate. No action was taken up to a late hour this afternoon on his case.

Senator Fitzherbert was in the State House late yesterday afternoon. He did not appear during the session last night. The Senate galleries and lobbies were filled with spectators, most of them attracted by the expectation that the case would be reopened and there would be another lively party debate.

Not having the votes to expel Senator Fitzherbert, the Republicans are searching for some method of punishment. There was some discussion last night that the majority might instruct the Sergeant-at-arms not to permit Senator Fitzherbert to take his seat and that the secretary be instructed not to call his name. It was held by some that this course would not be legal, as it would be equivalent to depriving Morris county of representation. Another proposition was that he might be removed from all committees to which he has been appointed and in other ways might be ignored by the majority.

It is certain that Senator Fitzherbert will be ostracized by the Republican Senators.

SPRING MILLINERY OPENING

WEDNESDAY, THURSDAY AND FRIDAY, MARCH 13th, 14th, 15th

Will be Reception Days in Our Millinery Department

and we extend you a cordial invitation to visit us. Also call your attention to the splendid exhibition of new spring stocks throughout the entire store.

Woodhull & Martin Co.

STRIKING BRITISH MINERS.

Leaving Collieries With Picks For the Last Time Before the Strike.

Photo by American Press Association.

HOPEFUL OF SETTLEMENT.

Striking British Miners Agree to Meet Mine Owners In Conference.

London, via Glace Bay, March 12.—The most hopeful sign thus far for settlement of the coal strike came when the convention of mine workers agreed unanimously to accept Premier Asquith's invitation to meet the representatives of the government and the mine owners in a joint conference. The latter have not yet agreed to the conference, but two-thirds of their number are on record as favorable to the proposition.

Old Machinery to Canada.

Perth Amboy, Mar. 12.—To equip a plant in Hamilton, Ont., without paying duty on the machinery taken there from the United States, the Standard Underground Cable Company is moving much of the machinery in its Perth Amboy plant. It crosses the border as used or second-hand material. The Hamilton plant has been in course of construction several months and is nearing completion. New equipment will be provided for the local plant.

—Read the Plainfield Daily Press.

—The Press Tours of Europe contest has now out-stripped all competition. The first important period of the contest comes to a close on Saturday night of this week, when five handsome jewelry prizes will be awarded to the most energetic candidates in each of the five districts.

REAL ESTATE
FOR SALE—RENT—EXCHANGE

FOR RENT—1353 Watchung Avenue, lot 75x300, house contains 10 rooms and 2 baths, parquet floors and hot water heat; garage; $100 month.
FOR SALE—7-acre farm adjacent to Plainfield; barns, chicken house for several thousand fowls; house contains 9 rooms and bath, city water, electric light; all kinds of fruit; can be bought right and will include all tools and equipment.

EDMUND RUSHMORE
Singer Building, New York — 212 Park Avenue, Plainfield

TO RAISE RATTLESNAKES.

Massachusetts Station Agent Says There Is Fortune In Industry.

Great Barrington, Mass., March 12.—"Doc" Cole Miles, New Haven station agent in Great Barrington, has bought a farm of twelve acres in the western part of the town, where he is to raise rattlesnakes. The land is covered with stubble and rocks and is in every way well adapted to raise reptiles. Miles says there is a fortune in rattlesnake skins and oil, which is worth $5 a pint. One hundred reptiles from the Schaghticoke hills in Connecticut are to be imported to start the farm, on which there is now a rattlesnake den where four rattlers were captured last summer.

WOMEN JUDGE AND JURORS.

Unique Scene Presented In Colorado County Court.

Glenwood Springs, Colo., March 12.—With Mrs. L. B. Teague as judge and half a dozen women jurors among the venire summoned for the present term, the county court of Eagle county at Red Cliff presented a scene never before witnessed in Colorado. Mrs. Teague is the only woman judge in the state, and this is the first time in her one year in the office that women have been called for jury service.

Among the cases to be tried are those of several men charged with boot legging.

WE CAREFULLY WATCH

Every article that comes to this laundry. It is carefully handled in the washing process.
It is carefully handled in the starchroom.
It is carefully ironed by skilled workmen on the very finest machinery made.
CARE. CARE. CARE.
That is the watchword in this laundry.
We realize that the linen we launder does not belong to us and we bend every energy to prepare it in such a way that it is bound to please the owner.
We're caring for the linen for the most careful dressers in the city.
Are we caring for yours?
If not, 'phone us.

Marshall's Laundry Inc.
Watchung & Fourth.
Telephone No. 702.
m-tu

ORGANIZED 1864
THE FIRST NATIONAL BANK OF PLAINFIELD.
A COMMERCIAL BANK WITH SAVINGS and SAFE DEPOSIT DEPARTMENTS.
FOUR PER CENT. INTEREST PAID ON SAVINGS ACCOUNTS.

Headquarters for Gibson's RYE.
E. C. Wescott
115 East Front Street.

RITZ Inc.
BABCOCK BUILDING
CANDIES, ICE CREAM, DAINTY LUNCH

WE GUARD THE INTERESTS OF OUR DEPOSITORS

The City National Bank is conservative in policy, progressive and energetic in its methods. It carefully guards the interests of its patrons.
You are cordially invited to open an account and make use of the facilities of this Safe and Obliging Banking Institution.

CITY NATIONAL BANK PLAINFIELD, N. J.
ORGANIZED 1875

4% Interest Paid on Savings Accounts
3% Interest on Daily Balances of $500 or over

THE LATEST AND MOST WONDERFUL

(Showing action drawn out for playing)

IN THE PLAYER LINE

THE CHRISTMAN ATTACHABLE ACTION can be installed in any style or make of piano.

DEMONSTRATIONS at Kolb's Ice Cream Parlors, 112 West Front St., from 3 to 6 p. m., Saturdays 1 to 10.

E. D. YOUNG, Agent

Also Expert Tuning, Regulating and Repairing.

1135 W. Front St. 'Phone 944-W.

COAL DEALERS.

HONESTLY!!

WE COULDN'T Give you a better grade coal than we do in our COAL Honest throuout—all coal—an elimination of all slate, dust, etc., a clean, clear-burning fuel thruout.

Don't overlook the threatened strike—economize by placing your order in time as delivery will be doubtful if the expected labor troubles take place as expected shortly.

Present prices enable you to stock up for next winter, too, at a saving.

RICHARD PARROTT, Jr.
686 SOUTH SECOND STREET.
'Phone 1569.

TRY
TEMPLE'S COAL
674 So. 2nd St. Tel. 231

TenEyck & Harris,
Dealers in
LEHIGH VALLEY COAL
Office Rowley's Drug Store, 218 W. Front St. Tel. 2081-J-2.

GEO. O. STEVENS COAL Co. 747 WEST FRONT ST.

R. L. CLINE
(Successor to C. H. Rugg & Co.)
BEST QUALITY LEHIGH COAL
Yard and office 432 W. 3d St. Tel. 93

TenEyck & Kelley COAL
741 South Ave. Tel. 1151

N. MEYERS & SONS COAL
COKE AND WOOD
Office Tel. 1152-w 21 Watchung Av. Yard Tel. 1511-w 4th & Washington Sts

WALKS
We Construct Them
Trap Rock, Cement
Experience
R. G. BUSH,
Tel. Con. 743-5 South Ave

L. Moraller & Son
Watchmakers and Jewelers,
WATCHES, CLOCKS and JEWELRY
Fine Watch and Clock Repairing a Specialty.
219 Park Ave. Plainfield, N. J

HENRY WIERENGA
Residence 'Phone 517-8.
FURNITURE, FREIGHT, BAGGAGE EXPRESS AND RIGGER.
PIANO MOVING A SPECIALTY

HAHNE & CO.

·IMPORTERS· NEWARK'S STORE BEAUTIFUL BROAD, NEW AND HALSEY STREETS ·RETAILERS·

SURETY COUPONS GIVEN WITH EVERY PURCHASE—SURETY COUPONS REDEEMED IN THIS STORE'S FINE MERCHANDISE

OUR OPENING SHOWS OF SPRINGTIME
MILLINERY, FROCKS, SUITS BLOUSES and COATS

Point the way for the woman of fashion and indicate clearly what she can wear and be in proper form and good taste.

Every season brings its extravagant styles, of course, and we show some of them, but in the main the millinery styles we have most favored and which the best posted folk approve this season are notable for their simplicity. Most of the hats have only the merest dash of trimming—a feather, a spray of flowers, a row of ribbon or bit of applique. There is an advantage in this simplicity if one picks her hat with judgment. The strong, bold lines of the hats are most effective and add a deal of character to a woman's appearance.

The use of lace and straw applique to form a band for a straw crown, or, perhaps, an underbrim for the larger hats, is giving us many of the prettiest hats.

It is a season for folks who trim their own hats—and we've such a fine collection of untrimmed hats and all the paraphernalia that is needed for trimming.

WEDNESDAY LAST OF THE OPENING DAYS

While you are taking a peep at the hats and gowns in the opening displays, don't overlook these specials.

Handsome Tailored Suits of Whipcord and French Serge; in sizes for small, medium and large women; handsomely lined coats with notched collar; broad revers, with satin inlay or button trimmed; grand skirts in black and fashionable shades; the handsomest and best tailored suits in town at the price we place on these $25.75

Fine Albatross Gowns; in light blue, pink and lavender; deep pointed collar and cuffs, with embroidered edge; heavy girdle and tassel; extra full width; very pretty, indeed; you'll like them, we are sure; offered at only $3.98

Pretty Blouses of Chiffon over All-Over Net in a style with round neck, finished with circular lace collar and cuffs to match; front smartly embroidered; set-in sleeves; may be had in black, navy, brown and gray; at only $2.49

Girls' P. T. Suits and Dresses of fine serge; deep sailor collar; braid trimmed; silk tie finish; long sleeves with emblems; full kilted skirts; 6 to 14 year sizes; priced at $5.98

March Sale Housewares

CARPET BEATERS, 10c
1,000 Rattan Carpet Beaters—extra strong; two strand; well bound handles; medium weight; regularly 19c; special at, each 10c

BATH SEATS, 50c.
Fit over bath tubs with rubber protector hangers; made of one solid piece of oak; nicely finished; regularly 98c; special at 50c

GARBAGE CANS, 59c
Household Galvanized Garbage Cans; deep rim; covered; 12 in. by 12 in.; regularly 73c; very special at 59c

GALVANIZED PAILS, 12c
Galvanized Water Pails—no hoops to come off; will not rust; regularly 17c; special at 12c

TEAPOTS
Decorated Rockingham Teapots—assorted decorations; three sizes; regularly 29c, 35c; choice at 25c
Flower Vases—Tall shape for long cut flowers; each 10c

TEA SETS, $3.98.
Fine American Porcelain Decorated Tea Sets; 56 pieces to set; neat shapes and pretty decorations; regularly $4.98; special at $3.98

LaVida Corsets
THE ACME OF ELEGANCE

The new Spring and Summer models in our famed **La Vida Corsets** touch the top in style and beauty, and they will win the favor of hundreds this season who heretofore have worn other and less meritorious corsets.

La Vida Corsets, exclusive with us, are made of strong imported coutil and batiste, and in beautiful novelty materials; superbly trimmed with pretty laces and embroideries; boned with Excelon, which is guaranteed not to break, and molded along lines that will appeal to the most perfect dressers.

La Vida Corsets are the dressmakers' delight because they mold the figure so beautifully and make perfect fitting easy.

Our experts will see that you are fitted properly when you come to buy a La Vida.

Tho equally as high grade in every detail as the expensive custom made stays, La Vida Corsets are modestly priced at $3 to $12.

Boneless and Waistless La Vidas, trimmed with fringe, $5.

Rengo Belt Corsets are boned thruout with watch spring steel, which is guaranteed not to rust; models for medium and tall figures, made of plain and fancy materials, equipped with extra heavy hose supporters, at $2, $3 and $5.

Fine Silks
IN THE OPENING SHOW

We have no hesitation in laying claim to the largest stock of high grade silks presented by any store in New Jersey.

Our facilities for securing the best silk products are well known, our New York and foreign connections being unsurpassed by any house in this country.

The variety of beautiful silks you have to choose from makes it wholly unnecessary for you to go to New York for silks.

We ask of you the pleasure of submitting these silks for your inspection.

We ask also that you make comparison of our prices with the prices that prevail in New York on silks of the same high quality.

44-inch **Crepe Bordeure** in floral designs, in distinctive French tints—exclusive with us in Newark, are here at $3.50.

45-inch **Bordered Foulards**—all exclusive designs, in a pleasing range of new colorings—$2 and $2.50 the yard.

40-inch **Charmeuse Satin** in a satisfying range of colors for day or evening wear, at $2 the yard.

Satin Premo—a soft, heavy dress satin for street or evening wear; 36 inches wide; marked $1.39 the yard.

Changeable Chiffon Taffeta in the freshest color combinations; exceptional in quality, 36 inches wide, at $1.25.

Bonnet Double Faced Black Satin Duchesse—most exquisite satin for tailored suits; 45 inches wide; here at $3.95 the yard.

Black Crepe Meteor—a soft, luxurious satin face dress silk, 42 inches wide; here at $3 the yard.

Bonnet Black Chiffon Taffetas, 45-in. wide, beautiful, soft and lustrous; fine for dresses; at $1.75 the yard.

Chinaware

210 German China Plates, regularly 15c and 19c; many pretty styles to choose from at only 12c

130 German China Teapot Tiles—10c kind in the March Sale at 7c

369 Haviland China Cereal Fruit and Side Dishes; regularly 30c to 66c; special priced 19c

172 Haviland China Cups and Saucers—regularly 98c; in the March Sale at 49c

196 Chocolate Cups and Saucers; beautiful decorations; regularly 66c and 78c, to go at only 33c

English Porcelain Salad Sets—one large mixing bowl and tray, one mayonnaise dish, and twelve salad plates—most attractive sets—
$6.98 Salad Sets at $3.49
$8.49 Salad Sets at $4.25
$11.40 Salad Sets at $5.75

Cut Glass

Cut Glass Water Pitchers—5-pt. size; neat design; 4 pinwheels; cheap at $6; special at $4.98

Cut Glass Fern Dishes with silver-plated lining, mirror plateau and natural prepared fern complete; reg. $4.50; tomorrow $3.75

A. M. GRIFFEN CO.'S
SPECIAL for 3 DAYS

Our $1.50 Wash Boiler for $1.00

An Extra Large No. 7 "Tisk" Wash Boiler, with Stationary Hook Handles. Made of 1-X Bright Tin, with 12-oz. Copper Bottom.

Our regular $1.50 Boiler for $1.00 during the THREE DAYS' SALE.

A. M. GRIFFEN CO.
119-123 EAST FRONT ST., PLAINFIELD, N. J.
Two 'Phones 6—214

JOHN WIRTH
(Successor to Henry Liefke)
BAKERY AND CONFECTIONERY
201-202 West Front St. Tel. 728
Orders delivered at short notice.

J. C. POPE & CO.
INSURANCE AGENTS
110 E. Front St. Plainfield, N. J.

JOHN WINZENRIED'S
Storage Warehouse
316-318 WEST FRONT ST.
Separate Rooms—Clean and Dry.
Furniture removed with care.
Tel. 646-R. Residence 312 Lee Place.

FRANK NEIDIG'S
LINCOLN MEAT MARET
OYSTERS R in Season.
Fine Meats of all Kinds.
94 Somerset Street
Telephone 781.

IN WOMAN'S REALM

The KITCHEN CUPBOARD

EASTER CAKES.

ANGEL food or angel cake is appropriate for Easter. It is a cake that every one likes.

When the angel cake rises above the top of the pan the oven must be made hotter. When done it will fall back to the level of the pan when it may be taken from the stove. You may turn the pan upside down and let the cake cool. Then loosen with a knife and take out of the pan.

Reliable Recipes.

Angel Cake.—Sift a cupful of flour, mix with a teaspoonful of cream of tartar and sift several times. Take the whites of ten eggs and beat until stiff.

Add to the eggs ten ounces of granulated sugar and a teaspoonful of extract of vanilla.

Beat again. Now stir the flour in with the eggs to make a batter. This must be done quickly and deftly.

Take a cake pan having a funnel, cover the funnel and bottom of the pan with paper, pour in the mixture and bake about forty minutes.

Take out of the oven, loosen the cake and remove from the pan.

Rich Angel Cake.—Take one cupful of flour to one cupful and one tablespoonful of sugar, add one teaspoonful of cream of tartar and a pinch of salt. Put all in a sieve and sift six times.

Beat the whites of twelve eggs very stiff. Slip the eggs off the platter into the mixing bowl, lightly stir in the sifted ingredients, adding one teaspoonful vanilla. Pour into an ungreased pan with a funnel. Do not let it stand after it is thoroughly mixed.

Bake Carefully.

Bake fifty or sixty minutes in a slow oven. Do not open the oven door until the cake has been in twenty minutes.

Do not jar the floor while cake is baking. When baked turn upside down until cold or until cake falls out.

This recipe calls for fewer eggs and is therefore a less expensive cake:

Plain Angel Cake.—Beat the whites of four eggs very stiff and add half a cupful of sugar, one and a half cupfuls of pastry flour, sifted several times to make it lighter; a little salt, a teaspoonful of vanilla, half a teaspoonful of cream of tartar.

Don't grease the tin, but when the cake is done stand tin on two dishes upside down until it falls out. Put a towel or soft cloth under it to drop on and turn it right side up at once.

Anna Thompson.

MODISH FANCIES.

Sunshades in Star Shaped Effects Are New.

The star shaped sunshade with more points than appeared in last year's designs is a favorite this spring. The canopy shape still holds its own, and one of the half egg shapes was seen

BLOUSE WITH VESTEE.

in an odd material resembling the covering of a Japanese tea chest.

There is a strong feeling for red, which becomes more strongly evinced as the season wears on.

The blouse made with a vestee is very smart this spring. The model shown is excellent for either a separate waist or for an entire gown.

JUDIC CHOLLET.

This May Manton pattern is cut in sizes from 34 to 42 inches bust measure. Send 10 cents to this office, giving number, 7354, and it will be promptly forwarded to you by mail. If in haste send an additional two cent stamp for letter postage which insures more prompt delivery. When ordering use coupon.

No..... Size.....

Name .....

Address .....

.....

PARQUET FLOORS

Make Your Home Beautiful by laying Hardwood or PARQUET FLOORS. Replace your worn carpets by these handsome floors, and your home becomes more cozy and far more sanitary.

These floors in any design cost about the same as good carpets, but they will last a lifetime, and their handsome appearance always adds to the comfort of your home.

In store show windows these floors add elegance to the most attractive display.

Finishing supplies always on hand. Refinishing a specialty.

Estimates cheerfully furnished.

GEO. E. WATT
150 NORTH AVE. TEL. 338-W
Four Years at Present Address

Vail JEWELER AND OPTICIAN
236 Park Avenue
OPPOSITE NORTH AVENUE.

Hodge's Pharmacy
Y. M. C. A. BUILDING.
BELLE MEAD SWEETS.
Telephone 62.

A. H. ENANDER
Sanitary Plumbing, Gas Fitting
Steam and Hot Water Heating.
Contractor for Sewer Connections
125 WATCHUNG AVE.

MORTGAGE MONEY.
Any section of New Jersey, improved real estate or vacant lots, city or suburban property, in sums of $100 to $1,500 from one month to one year, on first second and third mortgages.
1st Mtgs., 5% interest ..... 70% of value
2nd Mtgs., 5½% interest ..... 80% of value
3rd Mtgs., 6% interest ..... 90% of value
Money obtained quickly and upon short notice.
N. Y. & N. J. MORTGAGE CO.
Suite 823, 299 Broadway New York City.
3 4 1mo

New Jersey Central

TRAINS LEAVE PLAINFIELD.

For New York—2.16, 3.41, 5.41, 5.36, 5.57, 6.27, 6.55, 7.22, 7.26, 7.44, 7.46, 7.55, 7.58, 8.12, 8.30, 8.36, 8.43, 9.29, 9.53, 10.20, 11.20, 11.52 a. m., 12.28, 12.58, 1.47, 2.32, 2.55, 3.17, 3.48, 4.12, 4.36, 5.45, 6.29, 6.40, 7.38, 8.00, 8.27, 9.27, 9.50, 10.15, 10.36, 11.28 p. m. Sunday—2.10, 3.41, 5.41, 7.23, 7.58, 8.32, 9.34, 9.42, 10.37, 11.52 a. m., 12.33, 12.38, 1.20, 2.01, 2.39, 2.55, 3.24, 4.29, 5.34, 6.35, 6.57, 8.13, 8.27, 8.35, 9.42, 10.28, 10.36 p. m.

For Newark—5.36, 6.27, (7.05 through train to Newark), 7.46, 8.36, 9.29, 10.20, 11.20 a. m., 12.28, 12.58, 2.32, 2.55, 4.12, 4.33, 5.45, 6.29, 7.35, 8.27, 9.30, 10.36 p. m. Sunday—7.23, 8.52, 9.34, 10.37 a. m., 12.33, 1.20, 2.39, 3.24, 4.29, 5.34, 7.14, 8.13, 8.35, 9.42, 10.36 p. m.

For Easton, Bethlehem, Allentown and Mauch Chunk—5.18, *8.17, 9.43, 11.19 a. m., 1.00, 3.21, xx5.43, (6.59 p. m., Easton only). Sunday—5.45, 10.24 a. m., 1.58, xx5.43, 7.05 p. m.

For Wilkesbarre and Scranton—5.18, 9.43 a. m., 5.43 p. m. Sunday—5.45, 10.24 a. m., 5.43 p. m.

For Long Branch and Asbury Park, etc.—3.41, 8.12, 11.20 a. m., (12.28 Saturdays only), 4.12, 4.36, 6.29, 8.27, 11.28 p. m. Sunday—3.41, 8.52 a. m., 3.24, 8.13 p. m.

For Lakewood and Atlantic City—3.41, (9.29, 12.28, Saturdays only), 12.58, 3.14, *6.29 p. m., Lakewood only. Sunday—(7.58 Lakewood only), 9.42 a. m., 2.03, 6. m.

For Philadelphia—6.42 7.39, 8.45, 8.51, 10.24, 11.53 a. m., 12.42, 2.45, 2.56, 5.12, 4.44, 7.42, 8.47, 9.46, 10.48 p. m., 1.20 a. m. Sunday—8.45, 9.56, 10.43, 11.42 a. m., 2.42, 4.44, 2.45, 3.42, 4.38, 4.55, 6.38, 6.44, 7.42, 8.47, 9.46, 10.54, 11.54 p. m., 1.20 a. m.

For Baltimore and Washington. Daily—8.45, 10.43 a. m., 12.42, 2.45, 6.44, 7.42 p. m.

*Saturdays only.
xxExcept Easton and Bethlehem.
*Except Mauch Chunk.

W. G. BESLER, Vice-Pres. & Gen. Mgr. W. C. HOPE, G. P. A.
2-24-12

R. Morris Adkins
MASSEUR and HYDROPATH
Treatment Parlors
112 MADISON AVE.
'Phone 1172-L
Home Treatment by Appointment.
New York Office 61 East 86th St.
'Phone 6058-Lenox.

Order Concerning Dogs

Pursuant to Section 8 of "An Ordinance Concerning Dogs," approved May 3, 1909, Notice is Hereby Given That no dog shall be allowed to leave the premises of its owner or custodian unless securely confined upon a leash and accompanied by a person over the age of twelve years, under a penalty not exceeding twenty dollars fine. This order shall remain in force until November 1, 1912.

GEORGE W. V. MOY, Mayor.
Dated, March 7, 1912. 3 7 12

PLAINFIELD WINDOW CLEANING CO.
M. MERSTRICH, Prop.
Stores, Offices, Private Residences, New Buildings Cleansed, Scrubbed and Oiled. Office, 145 East Front Street. Tel. 864-J.

FIGURE UP

the number of times you would have used the telephone yesterday if you had one.

Figure the steps and time it would have saved you.

It doesn't pay to be without telephone service.

It's so convenient, and yet it costs less than 10c a day.

You can send Telegrams by Telephone.

New York Telephone Co.,
P. H. Burns, Local Agent.
109 EAST FOURTH ST.,
Plainfield, N. J.

PAINTERS AND DECORATORS.

AGENTS FOR
LIKE TILE
The Sanitary Wall Covering
WOOD KRUSTA
Aorochrome Washable Wall Decoration.
Interior Decoration a Specialty.
Woolston & Buckle
Painters and Decorators,
145 NORTH AVENUE.

Paint that Stays Painted
That has been my slogan for years. I aim to do the best possible painting—using only the best materials that the manufacturers can furnish and employing the most skilled mechanics that can be procured. I stand back of every job I do, and when I am allowed to use my own judgment in regard to the best method of doing it, I will gladly make good any work that by any chance proves defective.
JAMES C. HANSEN
Dealer in Wall Paper, Paints, Oils, Glass, Etc.
141 East Front St., Plainfield. Tel. 346
Estimates cheerfully furnished.

PYRAMID PAINTS
are unrivalled for durability, beauty and economy; send for circular and learn something.
THE CRESCENT COLOR CO.
Dunellen, N. J.
Tel. 1521-W, Plainfield.

JOHANSEN BROTHERS
Painters & Decorators
OFFICE 169 NORTH AVE.
The Mulford Real Estate Agency.
First Class Work Guaranteed.

M. WARREN
PAINTER, DECORATOR and PAPERHANGER
85 SOMERSET ST.
Opp. Saengerbund Hall. Tel. Con.

SMALLEY Bros.
147 NORTH AVENUE.
BUTCHERS
CHOICE MEATS
GAME IN SEASON.
ROASTING AND BROILING CHICKENS A SPECIALTY.
BERKSHIRE SAUSAGE (none better).
Orders called for and delivered.
Telephone 88-A.

CHAS. KEIDERLING
FURNITURE PACKER.
Furniture, Trunks, Pictures, China, Glass and Bric-a-Brac Packed and Crated for Storage and Shipping.
Storage Rooms to Let.
Tel. 559-J. 258 E. Front St.

KINDLING AND GRATE WOOD
Prompt deliveries. Orders received at
80 SOMERSET STREET.
JOHN MOBUS
P. O. Box 220 Telephone 19-F-49

FURNITURE,
OIL CLOTHS,
STOVES, ETC.
Louis Kadesh
23 Somerset Street.

RAG CARPETS AND RUGS.
RAG carpets and rugs, also silk portiers made from your own material; we also buy carpet rags. Address William Spicer, Scotch Plains, or William A. Schorb, & Co., 120 Madson avenue, Plainfield; 'Phone 1707-W. 10 2 tf.

"AT THE FOUNTAIN"
These Cold Days Try a Cup of
Hot Coffee
Hot Chocolate
Hot Beef or Clam Bouillon
10 Cents a Cup
T. S. ARMSTRONG The Apothecary
Cor. PARK and NORTH AVES.

PROBABLY
you are not aware that we are selling Fresh Cut Flowers cheaper than they can be obtained elsewhere. Carnations as low as 25c per dozen. Our 50c, 75c or $1.00 box of Spring Flowers are a surprise to everybody. Quantities of all kinds of Palms, Ferns and Flowering Plants.
STANLEY
159 EAST FRONT ST.
'Phone 928.

L. L. MANNING & SON.
STEAM GRANITE WORKS.
Corner Central Ave. and West Front St.
Opposite First Baptist Church.

PRESS CLASSIFIED COLUMNS

Plainfield's Greatest Want and Exchange Market

COPY RECEIVED UNTIL 2 P. M. DAILY

One cent a Word for first insertion, one-half a cent a word for each subsequent insertion of the same advertisement for less than one month. Fifty cents a line, (six words) for one month. **DOUBLE CHARGE FOR CAPITALS. NO ADVERTISEMENT RECEIVED FOR LESS THAN 10 CENTS.**

The Plainfield Daily Press cannot give information regarding advertisements for which answers are to be sent care of the Press. Persons replying to office addresses must mail or leave written answers as stated in advertisement.

THE PLAINFIELD FLOWER SHOP
Formerly the Wadley Flower Shop
Special Sale This Week---The Finest Carnations Grown 50c Per Dozen
WEST FRONT STREET AND CENTRAL AVENUE.
PLAINFIELD, N. J. 'PHONE 1721.

THE BOUND BROOK NURSERIES
Beautify Your Country Home Grounds
Ornamental Evergreens
Trees, Plants, Shrubs and Fruits
Landscape Contractors.
GREENHOUSES AND NURSERIES,
River Road, Bound Brook, N. J. Tel. 161.

OLIVE OIL
Our Own Importation, Just Received
Direct from France.
Gallons, Half Gallons, Quarts, Pints
THE QUALITY IS UNSURPASSED.
Highly recommended by physicians
for medicinal purposes.
FINEST BLENDS OF COFFEE
FRESH GREEN VEGETABLES
NEUMAN BROS.
GROCERS
Watchung Ave. and Fifth St. Telephone 760
Efficient and Rapid Delivery Service to All Parts of the City

HIGH SCHOOL NOTES.

At a meeting yesterday afternoon, the senior class of the Plainfield High School elected a board of editors and business managers to publish the class year book which is issued as the June number of the Oracle. Seven editors and three business managers were chosen as follows: Editors, Effie Beekman, Helen Woolley, Mabel Foster, Dixon Philips, Elmer Hunting, Burnett Doane and Schuyler Line; business managers, Frank Cullen, Bruce Conlin and James McNabb.

The first regular rehearsal of "The Private Secretary," to be presented by the junior class of the Plainfield High School, was held yesterday afternoon, under the direction of Miss Iola Moore.

An important rehearsal of "Pinafore," which is to be given as the annual concert at the Plainfield High School, took place yesterday afternoon and all the principals and a chorus of about forty were present. The performance is scheduled for Friday afternoon and Saturday night, March 22 and 23. Another rehearsal for the soloists was held in the evening. Those who will take leading parts include Roy Titsworth, Monroe Good and Emily Garda, members of the school; Queena Tillotson, Samuel Howe, of the faculty; Mrs. Frank Corney, of New York, and Charles Lewis and M. Hindermeyer, of the Lotus Glee Club.

The date for "Oliver Twist," the senior play, has been set for Friday afternoon and Saturday night, May 3 and 4. The cast will be chosen by Samuel Howe, who will coach the play, after a formal tryout tomorrow afternoon. Those who will manager the play follow: Schuyler Line, manager; Milton Fine, advertising manager; Burnett Doane, stage and property manager.

Forfeits His Bail.

Nathan Warman, of New York, arrested in North Plainfield last Friday for riding a bicycle on the sidewalk, did not appear before Recorder M. F. Gano this morning for a hearing as arranged. The court declared the $5 cash bail forfeited. Frank O'Brien, of Elm place, was fined $2 for drunk and disorderly conduct. He was arrested last night by Marshall Herrman.

Taxpayers Association's Petition.

At the meeting of the East End Tax-Payers' Association of Netherwood last night, D. G. Merckle reported to the executive committee that the petition of the association to have George street macadamized, from Netherwood avenue to Geneva place, had been favorably acted upon by the Common Council at its meeting Monday night.

Royal Arcanum Celebration.

Following the regular business meeting of Greenbrook Council, No. 1725, Royal Arcanum last night, at which two candidates were received into the order, a smoker and social time was held. There were a number of out of town visitors present.

Warren Chapel Meeting.

The annual meeting of the Missionary and Aid Society of Warren chapel will be held Friday afternoon at 3 o'clock. There will be an executive meeting at 2 o'clock. At the regular meeting there will be the annual election of officers and reports of the year will be read. Refreshments will be served and all women of the church are cordially invited to attend.

—Advertise in the Daily Press.

AUCTIONEERS.

Murray, the Auctioneer
is now located at the old Auction Room Stand, 326 West Front street, near Grove. Household goods and merchandise of all kinds bought and sold. We also pack China and crate furniture and have good dry storage rooms at moderate charges.
Over 20 years experience in business and conducting sales.
ROBERT MURRAY,
Auctioneer and Appraiser.
326 West Front St. 'Phone 666

The Leading
Auctioneers
W. A. SCHORB & CO.
Also Dealers in Second Hand Furniture--Bought and Sold.
120 Madison Av., Jackson Blg
Telephone 1707-W.

STARCK'S
AUCTION ROOMS
SOMERSET ST.
FURNITURE, PICTURES & VIOLINS
Bought and Sold.
'Phone 873-R.

MONEY
can be procured here at legal interest and a very reasonable charge for our services as your broker.
We give customers a copy of agreement, which plainly shows amount received, number of payments to be made, and the discount if settled before maturity. Honorable dealing and courteous treatment.
Household Loan Co.
148 East Front Street,
PLAINFIELD.

T. A. Moore
UNDERTAKER
612 E. Sixth St.
TEL. 741-R

Established 1872.
P. CASEY & SON,
UNDERTAKERS AND EMBALMERS
Office 116 Park Ave., Tel. 884-W. Res. 417 W. 2d St. Tel. 903-R. Office open day and night. N. Y. office 10 E. 22d St., Tel. 2094-Gramercy.

A. M. RUNYON & SON,
UNDERTAKERS.
402 Park Avenue. Telephone No. 40. Office open day and night. Office of Hillside Cemetery. New York office—50 Great Jones St. Tel. call 3345-Spring. New York Embalmers License—1220. New York Registered Licensed Undertaker No. 315.

Patrick Culliney Surprised.

Patrick Culliney, who lives with Charles McCarthy of Prescott place, celebrated the thirty-eighth anniversary of his birthday on Saturday and in the evening about thirty friends gave him a surprise party. There was dancing, games and supper was served at midnight. There were guests from New York, Hoboken, Scotch Plains and this city.

—Read the Plainfield Daily Press.

HAND'S EXPRESS CO.
STORAGE
All Rooms Separate, Light and Dry
Furniture Packed and Shipped
Office 69 Somerset St. 'Phone 541

DIED.

WUNDERLICH—On Sunday, March 10, 1912, Michael Wunderlich, aged 62 years.

Funeral services at his late residence, 248 Leland avenue, on Wednesday, March 13, at 3 p. m. Interment in Hillside cemetery. 2 11 2

REAL ESTATE.

THE STATE TRUST COMPANY
Real Estate Department.
WHO WANTS A SMALL FARM NEAR TOWN?
We have to offer house of ten rooms, outbuildings and one acre of land on Park avenue, convenient to trolley, price $4,500. An opportunity for some one desiring a small country place.
2 10 tf

REAL ESTATE FOR SALE.

FOR SALE—House, 21 Fairview avenue; cheap to quick buyer; owner in town for short time. Call evenings. 609 Madison Ave. 2 23 tf

FOR SALE—7 room house, all improvements. 719 Essex street. 3 7 6

CHOICE LOT for sale—Berkley avenue, Netherwood; 95 foot front by about 235 deep. R. I. Richardson, Westfield. N. J. Phone 66-J. 10 8 tf eod

FOR SALE—In Highland Park section, lot corner of Emerson avenue and East Second street. Address M. J., care of Daily Press. 3 12 6

THE unique and attractive property The Harberger Homested, corner West Front street and Girard avenue, opposite Plainfield avenue, on plot 213 feet wide by about 400 feet; for sale to close the estate; early possession. C. Bachem, agent, 35 Nassau street, New York. 3 12 2

UNDEVELOPED tract, 425 feet on West Front street, from corner Girard avenue, running back about 400 feet; for sale to close estate. C. H. Bachem, agent, 35 Nassau street, New York, or your local broker. 3 12 2

FOR SALE—New five room house, in borough; price $1,800; $1,000 cash required. Address Cash, care Press. 3 9 6

FOR SALE—A very desirable building lot in restricted territory. Address Bargain, care Press. 3 11 3

FOR SALE—House and lot, 226 West Fifth street; 2 poultry houses with run, peaches and grapes; more than enough for home use. 2 24 1mo

FOR SALE—A few choice lots on Union street; the cheapest lots in Plainfield for the money. J. T. Vail. 7 19 tf

HELP WANTED—MALE.

WANTED—Experienced gardener, single man. Address G., care Press. 2 28 tf

WANTED—Lathe hand; also tool maker; steady work. Rushmore Dynamo Works. 3 9 3

WHITE man for church sexton. Address Work, care Press. 3 6 6

EXPERIENCED clerk for general office work, not under 18 years; good chance moderate salary at start. Address General, care Press. 3 12 3

YOU ARE wanted to become railway mail clerk; $90 month; Plainfield examinations May 4th; questions and coaching sent free. Franklin Institute, Dep't. 234-N, Rochester, N. Y. 3 4 1mo

MONEY TO LOAN.

MONEY TO LOAN on bond and mortgage. Mulford, opposite depot. 12 28 tf

TITLES abstracted for purchasers of real estate and bond and mortgage loans. Chas. J. McNabb, 209 North avenue. 2 18 tf

MONEY TO LOAN on bond and mortgage. Charles L. Moffett, attorney, Woodhull & Martin building. tf

MONEY TO LOAN on bond and mortgage. J. T. Vail. 4 9 tf

MONEY to loan on first mortgage. Lewis A. Clement, lawyer, Babcock building. 3 11 6

MORTGAGES placed on good security. Francis J. Blatz, First National Bank Building. 8 21 tf

$25,000 TO LOAN at 5 per cent. in sums to suit. on good mortgages. Elston M. French, 171 North avenue. 9 19 tf

WANTED—MISCELLANEOUS.

WANTED—To buy feather beds; pay good price. Forrest, Rahway, N. J. 3 12 3

WANTED—To buy old buildings, doors, windows or sash. Kane's yard is open in Plainfield and will sell at greater bargains than ever before; will also do grading and flagging. Signed, M. Kane. 3 11 3

WANTED—Light Rockaway or depot wagon; must be reasonable price; quick cash buyer. Harlow, care Press. 3 11 2

SITUATIONS WANTED—MALE.

RESPECTABLE young man (married) wishes position at any kind of work; strictly temperance. Address Private, care Press. 3 11 2

COLORED man wishes day's work around house or a steady position as butler; understands care and running of autos. Address 409 Plainfield, care D. M. L. 3 11 3

Watchung Express Co.
Incorporated.
120 Madison Ave. Tel. 1664-M-2
All Orders Promptly Attended To.

HELP WANTED—FEMALE.

FINISHERS WANTED ON MUSLIN UNDERWEAR; A FEW INTELLIGENT LEARNERS TAKEN. APPLY NAT LEVY CO., RINK BLDG. 12 27 tf

WANTED—Girl for general housework. 243 Somerset street. 2 20 tf

WANTED—Competent well recommended girl for general housework; no washing. 672 West Seventh St. 3 7 tf

WANTED—Experienced alteration hand wanted in ladies' cloak and suit department. The Plainfield Credit Clothing Co., corner Front and Somerset streets. 3 11 3

WANTED—Saleslady. Woodhull & Martin bakery department. 3 11 3

SALESLADIES wanted for cloaks and suits at The Paris. 3 12 3

WANTED—Assistant piano player for Saturday afternoons and evenings. Apply at once, Woolworth's 5c and 10c store. 3 11 3

WANTED—At once, first class white laundress. Call 202 West Seventh street, or 'Phone 35. 3 11 3

WANTED—White girl about 20, for general housework; no washing. Apply afternoons, 248 East Ninth St. 3 5 tf

WANTED—Competent laundress by the month; white. Call evenings at 123 West Seventh street. 3 12 tf

WANTED — Good, plain cook. (white.) Apply 418 East Front street. 3 12 3

WANTED—Operators, also learners, on ladies' muslin underwear; paid while learning. Schiller Bros., 320 West Front street. 2 19 1mo

WANTED—White girl for general housework. Apply 145 East Sixth street, before 7 p. m. 2 7 tf

SITUATIONS WANTED—FEMALE.

COLORED woman wants day's work. 524 East Third street.

WANTED—Washing to take home by first-class laundress; best references. Call or address 317 McDowell street.

FIRST-CLASS laundress wants work on Mondays. Call 321 Park avenue or 'phone 1567-J. 3 12 3

WANTED—Position as housekeeper or mother's helper. Address E. P., care Press. 3 9 3

ROOMS AND BOARD.

TO LET—Furnished, two desirable large well furnished front rooms in private family; every convenience offered. 119 Westervelt avenue. 3 6 6

LARGE sunny third floor, front room; excellent board; home comforts. Mrs. Berrien, 602 Madison avenue. 2 24 tf

FURNISHED rooms to let with board. 433 East Seventh street. 3 2 tf

EMPLOYMENT AGENCIES.

MURRAY'S Employment Registry, 226 E. Front street. Reliable help, moderate fees; temporary help at short notice. Near Y. W. C. A. 'Phone 666. 9 20 tf

EMPLOYMENT Agency, Mrs. Keller, 22 Somerset place, the oldest and most reliable (all nationalities). Phone 1724. 7 1 tf

FOR SALE OR TO LET.

HOUSE for sale or to let, 409 East Fifth street; eight rooms and all improvements; lot 55 by 150; convenient to station. Apply evenings or Saturday afternoon. 2 17 1m

FOR SALE OR TO LET—House on Central street; all improvements. Call at 738 East Seventh street. 3 11 6

FOR SALE OR TO LET—Eight-room house, gas, city water and heater. Inquire J. W. Coddington, 28 Watchung avenue. 3 11 6

FOR SALE OR TO RENT—No. 605 MADISON AVENUE, 9 ROOMS. ALL IMPROVEMENTS; HOT WATER HEAT. FRANK H. SMITH, 603 MADISON AVENUE. 3 4 tf

FOR SALE OR RENT—A new 9-room house on Lennox avenue, all improvements. Inquire 525 Park avenue. 2 14 tf

LOST AND FOUND.

LOST—8 keys on ring. Finder kindly return to this office. 3 11 3

FOUND—Gold chain and locket. Owner can have same by calling at this office.

LOST—Saturday evening, "C. E." scarfpin. Reward, 210 West Fourth street. 3 11 3

FOR RENT.

SIX-ROOM flat to let, all improvements; 140 East Second street; $16. William Hand, 215 Jackson avenue. 3 5 tf

TO LET—Upper floor, 6 room apartment, 975 West Fourth street; part improvements; $15. Apply 951 West Fifth street. 3 9 tf

FOR RENT—Corner brick house, 8 rooms in good location, convenient to trolley and station; hot water heat; all improvements. Apply 1106 Putnam avenue. 3 12 6

APARTMENT to let in the Lincoln; all improvements. Apply 12 Depot Park. 2 28 tf

MISCELLANEOUS.

IF YOU NEED something to build you up, get a bottle of Tonic Hypophosphites at Nagle's Pharmacy. Good spring medicine. 2 29 tf

STORE your furniture with the Plainfield Storage Company; reasonable rates. Orders left for moving vans. Nagle's, Front and Grove Sts. 1 18 tf

CHESTER DENNIS, 738 East Seventh street, manufacturer and dealer in rag carpet and rugs; curtain weaving a specialty. 3 11 1mo

H. H. BUTLER, D. V. S.—Pet animals a specialty. OFFICE AT WM. T. CAMPBELL'S, 108 Somerset street, 'Phone 230. Hospital for dogs. (Cut out for reference.) 1 8 tf

RIDING lessons; fine saddle horses to hire; horses boarded; exchanged. Riding School, 775 Kensington ave. street. 'Phone 194. 1 8 tf

FOR SALE.

FOR SALE—Depot wagon, first-class shape; plate glass doors and front. P. O. Box 102, Scotch Plains, N. J. 3 11 3

FOR SALE—Manure, sand and soil. Fred Carter, 656 South Second street; telephone 1788-W. 3 6 6

FOR SALE — Cedar for arbors, fences, and rustic work; also bean poles. John Mobus, Box 320, 'Phone 670-R. 3 7 2mo

FOR SALE—Well bred Great Dane puppies, of the very best strain. Address Miss M. A. Eaton, Sunbright Farm, Valley Road, North Plainfield. 3 7 6

FOR SALE—A good work horse suitable for any kind of work; also good ice box and counter. Domenico Perretti, 321 Johnson avenue. 3 12 4

OLD papers for sale; put up in packages of 100 copies for 10c. Apply at this office. tf

FOR SALE OR EXCHANGE.

10-ROOM house just completed; 2 baths second floor; 2 fireplaces first floor; hot water heat; parquet floors first and second floors; all decorated; first class neighborhood; beautiful shade trees; macadamized street; convenient to depot, trolley and schools; lot 75 feet frontage; owner will sell on very easy terms. Will trade for smaller house, or will rent after April 1st. $900 per year. Dena J. Galbraith, 193 North avenue. 3 12 5

WANTED TO RENT.

WANTED—Two fairly large bedrooms and sitting room nicely furnished; perferably on top floor located neighborhood Watchung avenue and Seventh street, to be occupied by two young men by April 1st. Address Two Men, care Press. 3 12 3

WANTED—Two or three unfurnished rooms, suitable for physician's office; preferably on Front street, Madison avenue or Central avenue. Communicate with 231 West Third street; 'Phone 671-W. 2 5 tf

CHICKENS AND EGGS.

ANCONAS—Fine winter layers; hatching eggs, $1.25 setting. Address Anconas, care Press. 2 21 1m

FOR SALE—Two chicken houses. Inquire 70 Rockview avenue, 'phone 101. 3 12 6

FOR SALE — White Plymouth Rock roosters. Apply 92 Fairview avenue. 3 12 3

25 LEGHORN pullets, 2 roosters, for sale. Moffett, Scotch Plains, Stout avenue. 3 11 2

FOR SALE—15 hens, hen house and run; also blue flame oil stove and oven. Erwin, 1022 West Front street. 3 4 tf

REAL ESTATE AGENTS.

REAL ESTATE for sale, rent and exchange. Insurance in strong companies at lowest rates; money loaned on real estate. Thickstun & Emmons, 197 North avenue. tf

FOR RENT.

TO LET—New six-room house, ten minutes from trolley; $10 month. Hand, 134 Netherwood Ave. 11 8 tf

THREE stores for rent, corner Watchung avenue and Fifth street. 2 28 tf

FOR RENT—Two handsome stucco houses; all improvements; corner Central avenue and West Sixth St. S. A. Brady, 316 West Sixth street. 3 9 6

SIX-ROOM house to let; $15; part improvements. Apply W. S. Crook, 664 South avenue 2 19 tf

FOR RENT—Furnished house, all improvements, to small family without children; owner would reserve two rooms if desired. Apply 112 Plainfield avenue, or J. T. Vail, North avenue. 12 19 tf tu-s

STORE TO LET, CORNER FRONT AND MADISON AVENUE, AT PRESENT OCCUPIED BY 5 AND 10 CENT STORE, WHOLE OR DIVIDED. SUITABLE FOR ANY BUSINESS. INQUIRE FRED ENDRESS. 1 30 tf tu-s

TO LET—Apartment, five rooms and bath. Apply 548 West Front street. 3 12 6

TO LET—Flat, four rooms, part improvements; $11; possession at once. 205 Grant avenue. 3 12 4

TO LET—Four new apartments with all the latest improvements; 916-920 West Fourth street, corner of Stebbins place. Inquire S. Mann, 919 West Third street. Phone 1996. 3 6 tf

SEVEN room house, all improvements; 1226 Cameron avenue; rent reasonable. Dr. Gesswein, 102 Central avenue. 2 24 tf

TO LET—4 rooms and laundry, small garden; $10 month; 6 large rooms, part improvements, central location; $15 month. Apply Lemuel A. Tunison, real estate and insurance, No. 225 North Front street, city. 'Phone 1016-J. 2 22 tf

TO LET—5 and 6-room apartments, all improvements; 750 Webster place, two minutes walk from trolley near Putnam avenue. Call at 810 Central avenue, or 'phone 156 Plainfield. 3 8 tf

TO LET—New apartments, 6 rooms and bath; gas, electric light, all hardwood finish throughout; finest location. Apply William J. Conroy, 19 Fairview avenue, North Plainfield. 2 27 tf

FLAT to rent. Apply 187 North avenue. 2 13 tf

FOR RENT—Four rooms, city water, large attic. John Manley, 321 Park avenue. 2 23 tf

NEW four-room apartment, city water; South Second street opposite Safe Works; $10. John Herrmann, 411 Somerset street, Tel. 70-J. 2 17 tf

FOR RENT—Upper apartment two-family house; steam heat, all improvements; 95 Westervelt avenue. Lamar VanSyckel, 146 Park avenue 2 17 tf

TO LET—New six room house, all improvements. 108 Westervelt avenue. 3 6 6

FOUR rooms, near Safe Works. Inquire evenings, Apartment 11, The New Madison. 2 5 tf

TO LET—Seven room house, with hot and cold water, new bath and fixtures; gas, stationary tubs. T. Callahan & Son, Richmond street. 2 19 tf

FOR RENT—8-room house, all latest improvements; hot water heat, $32.50; two 7-room houses, all improvements, $30; 7-room house, $25; 11-room house, $40; houses, $17 and $15; also houses and lots for sale; terms to suit. D. F. Dugan, 511 East Seventh street. 2 16 tf

TO LET—6-room house, part improvements; $15. Inquire 1092 Arlington avenue. 2 15 1mo

TO LET—4 and 5-room apartments; with all improvements, except heat; rent $17 and $18. M. F. Gano, 142 North avenue. 2 8 tf

HOUSES to let: 207 Madison place, 959 South Second street, 216 Pond place, 226 Prescott place. J. Sachar, 731 West Third St. 2 9 tf

TO LET—To small family, eight-room house, centrally located; all improvements. Call afternoons at Neuman Bros.' 2 7 tf

FOR RENT—From April 1, house 8 rooms and bath; all improvements, with barn; No. 45 Prospect place near Washington avenue. J. V. E. Vanderhoef, care Woodhull & Martin Co. 2 17 tf

TWO flats to let—Steam heat, newly papered, all improvements; centrally located. Neuman Bros., Watchung avenue and Fifth street. 1 23 tf

SPORTS OF ALL SORTS

STOLEN BASE RECORD NOT BROKEN IN 1911

No world's records in the matter of base stealing were broken or equaled in 1911. The most noteworthy performance of the season was by Outfielder Cobb, Detroit, who set a new American league record with 83 stolen bases in 146 games. During the 1910 season William H. Zimmerman, Newark, outfielder on the Utica team, of the New York State league, broke the record for base-stealing in organized baseball for the last 15 years. In the 1910 season he stole 105 bases in 135 games.

There have been only five times from 1899 to 1910 when more than 100 bases have been stolen in one season by a player. In 1890 Stovey, of the Players' league, stole 136 bases, and Hamilton, of the National league, stole 115 bases, and Brown, of the American Association, stole 110 bases. In 1896 Lange, of Chicago, stole 100 bases. From that time until 1910 no player in any league made a century of stolen bases.

MORE DOUBLES AND SINGLES THAN QUINTETS ENTERED.

A peculiar feature of the sixth annual bowling tournament of the National Bowling Association in progress in Paterson, is that the proportion of two-men and individual entries far exceeds that of the five-men. So much more of these entries has been received that the tournament management found it necessary to devote three Saturdays to the running off of two-men and individual events exclusively, taking in those who do not roll in the five-men competition.

Time is also allowed for the annual convention of the National Bowling Association, which will be held in Entre Nous Auditorium there on Saturday afternoon, March 23, at 2 o'clock. Greater New York will have about 50 delegates and Paterson itself 35, while 40 or more city associations of the national body will have from one to a dozen delegates each, so that the convention to consider a number of important changes including the consideration of the loaded ball, will be one of the largest of its kind ever held.

CRAVATH, DOOIN DAISY, NICKNAMED, "GRAVY."

The nickname of Cravath, the Minneapolis slugger who arrived at Dooin's camp in Hot Springs last Monday night, was learned by the team yesterday. Jack Hayden, outfielder, of Louisville club, who is training with Fogel's team, has known Cravath for several seasons and he it was who used the nickname. Hayden said: "'Gravy,' I want you to meet a friend of mine." Cravath arose and walked over to Hayden for introduction.

"Gravy," mused some of the players, "is that his nickname?" "Yep," said Hayden. So "Gravy" Cravath it will be from now on.

SOME DIFFERENT FROM PHILADELPHIA CAPON.

"Cy" Morgan, the Athletic's pitcher and something of a wit, was eating dinner at the San Antonio hotel the other day. One of the things he had ordered was chicken.

Cy took a bite at the bird and then said to the waiter, "What did they do to this rooster?"

"Dey kill him sah," responded the bowing darkey.

"If they had waited a week he would have surrendered," said Cy as he pushed it away from him and ordered a dish of ham and—.

Half-Minute Interview.

Charley Newhouse—Manager Dorflinger ought to wire Amundsen to bring the pole along and plant it on Crescent Oval for his pennant.

—Experience is the best teacher, especially in telling us what fools we have been.

RATTLING THE SKELETON

Base Ball.

Saturday morning on Hait's field, Spooner avenue, Warren Rice's nine defeated Edward Serrell's nine by a score of 43 to 12. Chauncey Burt and Berry Egan were the Rice battery and Fred DeCamp and Edward Serrell occupied the points for the other team. Burt struck out sixteen antagonists and the nine that supports him now issue a challenge to play any other nine of boys under 14 years of age.

The principal features of the game were the hit of Charles Angleman's over centrefielder's head and a hot liner by DeCamp which started the base runners, but the ball was held by shortstop John Kirkner and a double play resulted. Mr. Charles Murray acted as umpire and gave entire satisfaction. (Daily Press, Monday, April 30, 1888).

ATHLETICS $100,000 INFIELD NOW INTACT.

The best news of the Athletics' training trip broke when Manager Connie Mack anounced that the injured right arm of Jack McInnis, the star first baseman and member of the $100,000 infield, had entirely healed.

Ever since a ball pitched by Mullin, of Detroit, injured the arm last September, cracking one of the bones of the wrist, a fear has been entertained by many that McInnis would not be right for this season.

McInnis had hoped to get in the world's series last fall, but could not throw, though he was permitted to play long enough in the ninth inning to make the put-out that ended the last game and the series.

JERSEY CITY WILL SHOW TALLEST PITCHER IN THE GAME

In addition to introducing the Bermudians to the great American game of baseball, as played by professionals, the Jersey City Club will exhibit the tallest athlete in the business in the person of Miles L. Mains, of Flint, Mich.

The Michigander, who is said to throw a ball with cannon-ball velocity, stands six feet five inches in his little barefoots. Some length, eh? Walter, as you may imagine, isn't very wide across, but that's an advantage, as vicious hitsmiths will find it difficult to slam him in the gizzard with balls batted through the pitching box.

COX AND WRIGHT WON TWO-MAN TEAM MATCH.

Out of five games rolled last night on the Olympia alleys in a two-man team match, the Cox and Wright combination took four games from the Schaub and Wisterberg duet. The match was for the best out of seven games. The scores follow:

Cox	168	138	170	175	152
Wright	157	173	168	163	208
	325	311	338	338	360
Schaub	216	186	221	187	235
Wist'b'g	192	183	146	121	167
	408	369	367	308	402

MORRIS AND KREGER WINNERS AT DUCK PINS.

Morris and Kreger took two games from the Montross brothers two-man team in the Olympia alleys' duck pin tournament last night by the following scores:

Morris	76	83	72
Kreger	117	107	94
	193	190	166
S. Montross	103	86	87
E. Montross	81	71	107
	184	157	194

—A man on a Texas street car has been shot to death for cursing before lady passengers. Texas chivalry, it appears, demands that ladies be allowed to curse first.—Cleveland Plain Dealer.

THE GINGER JAR

As we romp to press Winter's back is not even bent, although yesterday lead us to believe it was broken.

It is to his veterans that the leader of the World's champions must look for a repeat, he concedes.

Now that the pole has been found the fight for the pennant should be the exact opposite to the weather in it's locality.

When a rookie is sent back to the minors and the manager says it is for the best, the chances are that it is.

Since September, 1, 1911, when the New York State Athletic Commission was created, more than 5,000 bouts have been pulled off in the various clubs in and around New York city. The gross gate receipts from same totals $450,000.

The Elks' team is not scheduled for a match in the tournament until next Thursday. Next Monday the big five will roll at Paterson in the National Tournament.

Indian athletes are gradually earning fame for their race in the world of sport. Deerfoot was the first of the line of great red athletes. Longboat, the Canadian Indian, made a remarkable record as a long distance runer. Simpson is another who distinguished himself on the cinder path, and Tewanima, the diminutive runner at Carlisle, is making all the long distance runers go their best. He will probably have a chance at the Olympia games next year. Thorpe at the same school, is also coming strong.

"Charley Dooin's Phillies will bear watching during the coming season, and I really believe that is the team we will have to beat out to win the pennant," Larry Doyle, second baseman and captain of the New York Giants, made the the above statement recently while talking over the coming race in the National League.

Manager Harry Davis of the Naps feels that he is a competent coach for first basemen since he developed Jack McInnis, and will give special attention to the big Ed Hornhorst this spring.

John Onslow, the Tigers' recruit catcher, is said to bear a remarkable resemblance to Oscar Stanage in looks, talk and walk. If he carries out the part in catching Jennings will be happy.

In Emerson, Connie has a promising recruit. Emerson is a former Dartmouth college player. He is very fast in the field, with a splendid throwing arm, but he has a habit of pulling nearly all his drives down the right field line.

"Baseball," says Ty Cobb, "is 50 per cent. brain, 25 percent. eye and 25 per cent. arm and leg." And baseball reporting is 10 per cent. facts, 5 per cent dope and 85 per cent. imagination.—B. L. T. in the Chicago Tribune.

Few ball clubs have been in such fine physical condition to start spring training as the Giants. There isn't a man on the team more than four of five pounds overweight, and most of them were so active at one sport or another during the off-season that they need little hardening.

What league his Rochester Hustlers are champion of gets the goat of Owner Chapin. Rochester won the pennant in the Eastern League last season, and then the name of the league was changed to international. How a team can be champions of a league that has not had a season, and how it can be champions of a league now out of existence, caused Chapin's nanny to roam.

Assistant manager is a new wrinkle in baseball, but it is catching on fast. Among the former big league stars who will "assist" the coming season are Willie Keeler, with Brooklyn; Monte Cross, with the St. Louis Browns; Kid Gleason, with the White Sox, and Duke Farrell, with the Boston Nationals.

Platt and Ben Adams, well know locally, who represent the New York A. C. tied for first honors in the all-around standing jumping event at the Mohawk A. C. games last Saturday night in the Twenty-second Regiment Armory. In the jump-off Platt won.

AFTER "BASEBALL TRUST."

Representative Gallagher Wants Congress to Investigate the Game.

Washington, March 12.—Charging that baseball is dominated by a combination in restraint of trade, Representative Gallagher of Illinois introduced a resolution in the house creating a committee of seven members to investigate the sport from grand stand to bleachers. The Gallagher resolution recites that baseball players are enslaved; that central bodies apportion territory, fix prices and otherwise conduct the sport for "pecuniary gain."

GARRY HERRMANN SAYS RESOLUTION IS JOKE.

Cincinnato, O., March 12.—Congressman Gallagher's resolution for an investigation of the so-called baseball trust was characterized as a joke today by August Herrman, president of the national baseball commission.

"I don't know what he means," said Herrmann, "unless it is a joke. There is no baseball trust, and from the nature of the game there never can be. The commission doesn't fix prices. Different prices are charged in different cities. There can be an investigation at any time without any objection from the national commission."

Ban Johnson Strikes Back.

Chicago, Mar. 12.—When informed of the Gallagher resolutions, President B. B. Johnson, of the American League, said: "We would be glad to have an investigation. There is no baseball trust and competition is not stifled. Any one who desires is welcome to get in the game. So far as men being enslaved is concerned a large number of the players are drawing salaries in excess of what is paid to congressmen. That does not look much like enslavement."

"Invite Investigation," Says Lynch.

New York, Mar. 12.—"So far as the National League of baseball clubs is concerned, we invite an investigation," said Thomas J. Lynch, president of the league, when told that Representative Gallagher had introduced a resolution for an investigation of the "baseball trust."

FIGHTER DIED OF FATIGUE.

Opponent Released After Absence of Skull Fracture Was Established.

Paris, March 12.—An autopsy shows that the pugilist Belli, who died Saturday after a ring battle with Evernden, suffered from excessive arterial tension, due to overfatigue, and not with a fractured skull, as was at first believed.

As a consequence of the finding Evernden was paroled.

Coast Olympic Tryouts.

The Olympic tryouts on the coast will be held on May 18 on the track at Leland Stanford university. This will be the first of the American tryouts. The trials at Boston and Chicago will not be held until the first week in June.

—Read the Plainfield Daily Press

HELD FOR GIRL'S REATH.

Two of the Three Accused Are of the Medical Profession.

Camden, N. J., March 11.—Accused of having been implicated in the death of Miss Olive Butcher, or Baker, twenty-two years old, of this place, who died in St. Agnes' hospital Saturday night, Dr. S. Wilmer Tunnell, William B. Stratton and Mrs. Margaret Sharrett, a trained nurses, all of Philadelphia, have been arrested and are under bail for a further hearing before Magistrate McFarland in the Central police station.

Two Philadelphia detectives made the arrests. They were told a girl was dying in the home of Mrs. Sherratt, and they found Miss Butcher in a critical condition. She was taken to the hospital, where she died a few minutes after being admitted.

According to the detectives, they found another girl in the house whose condition is critical. She also is in the hospital, and the detectives said additional arrests will be made in connection with her case.

DIES IN ROLLING CHAIR.

Heart Failure Caused Unidentified Man's Death In Atlantic City.

Atlantic City, N. J., March 12.—A small boy playfully shoved a rolling chair in which reposed an unidentified man, sending it clear across the boardwalk into the opposite rail. The occupant did not move. Visitors smiled as the little joker repeated the shove. When this did not arouse the man the attendant looked into his face, then tried to awaken him.

Instead of being asleep the man was dead. An ambulance was summoned and the body was taken to the hospital, where it was discovered that life had been extinct for at least two hours. During that time the body had been propped up in a rolling chair at New Jersey avenue on the boardwalk, in plain view of hundreds of promenaders who brushed by believing him to be asleep.

Nothing was found on the body to identify the dead man. Heart trouble caused his death.

BOMB INJURED BAKER.

Was Dropped Into the Chimney of His Shop While He Was Working.

Newark, N. J., March 12.—Thomas Mistretta, who has a bakery in the rear of 35 Adams street here, was taken to St. James' hospital suffering from injuries received in a bomb explosion.

He and his sixteen-year-old son, Vito, and Salvatore Macaluso, a helper, were working in the shop when a bomb was dropped into the chimney of the bakery about midnight.

It tore out part of the wall, wrecked the chimney and partly demolished the oven. Mistretta was struck by flying bricks, but the other two escaped injury.

Mistretta's shop is nonunion, but whether his theory that this had something to do with the bomb is correct the police have been unable to learn.

Man and Wife Die In Fire.

Bridgeport, Conn., March 12.—When firemen entered the home of Patrick Gill here to fight a fire on the first floor they found Gill and his wife dead in bed on the second floor from suffocation.

FISS, DOERR & CARROLL HORSE CO.
142-162—EAST 24TH ST.—143-162
Bet. Lexington and Third Aves.
NEW YORK CITY.
THE LARGEST DEALERS IN HORSES IN THE WORLD
100 HEAD 100 HEAD
ALWAYS ON HAND
AT PRIVATE SALE.
Every one Fully Guaranteed, SOLD SUBJECT TO TWO DAYS' TRIAL, with option of fresh selection or REFUND OF ENTIRE PURCHASE PRICE IF NOT EXACTLY AS REPRESENTED.
Our Guarantee Equal to a Government Bond.
Our References: Your Banker, Bradstreet's or Dun's.
AUCTION SALES
EVERY MONDAY AND THURSDAY.
Consignments of Horses, Vehicles, Harness and Equipment disposed of for the high dollar
OUR GUARANTEE BACK OF EVERYTHING WARRANTED.
B. CARROLL, General Manager.

WESTERN UNION
Day Letters
They beat the mails
Night Letters
THE WESTERN UNION TELEGRAPH COMPANY

Sporting Goods
Photo Supplies
Picture Framing
Artists' Materials
and Prints
PAUL R. COLLIER
156 E. FRONT ST. 'PHONE 51-W

Soon we will say,
Goodby to the icycle
Then comes the time
To get out the bicycle
If you have a wheel you want repaired see me.
If you need a new one I have the most complete line in the City.
A Few Second Hand Wheels from $5 up.
JACK HORNER
33 Somerset St. Tel. Conn. Plainfield N. J.

ELIMINATE ALL QUESTION
We have the best CUT GLASS we can buy.
New shapes and brilliant designs.
J. W. GAVETT
West FRONT St.

GO TO
GEORGE A. SCHEELEIN & CO.'S
for Fresh Jersey Meats and Poultry; also Fresh Jersey Vegetables. Extra Low Prices for Cash.
104 North Av., cor. Park. Tel. 463-R

HAWES' VON GAL HATS
Best $3 Hat Made
J. R. Blair, 119 Park Ave.

OUR SAUCY LITTLE REPORTER INTERVIEWS TEDDY AND HEARS SOMTHING NEW

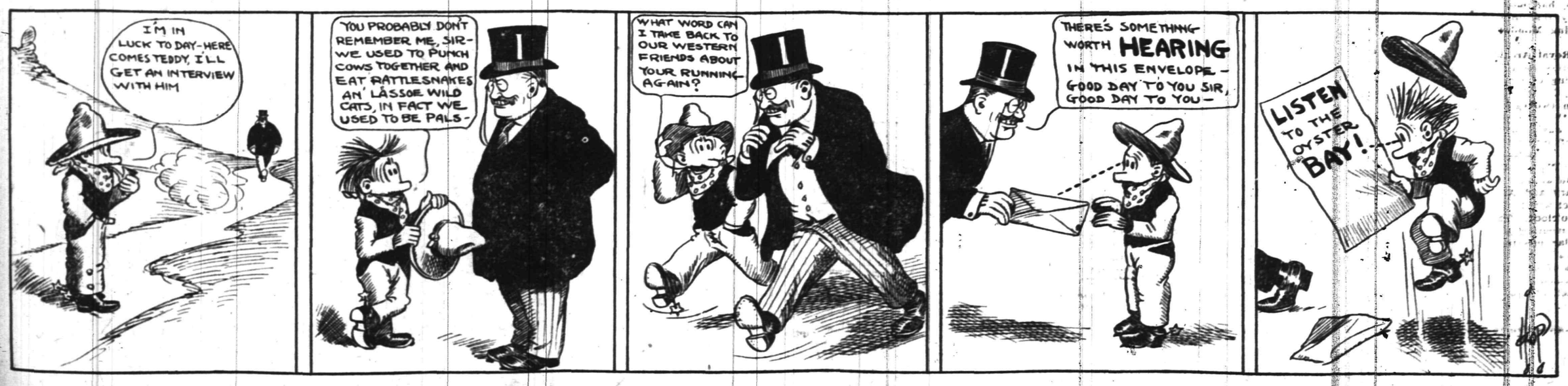

Over $167,000,000

gain in Life Insurance in force during 1911 is another sign of the vigorous and always growing popularity of

The Prudential

THE PRUDENTIAL HAS THE STRENGTH OF GIBRALTAR

Founded by JOHN F. DRYDEN,
Pioneer of Industrial Insurance in America

Capital and Surplus $316,000.00

"The Bank that pays 4%"

MATTERS OF INTEREST

3%

Possibly you are receiving no interest on your checking account. If not, have you thought of what the interest would amount to in ten years if your account were carried in this Company where 3% is paid on balances of $500 or more?

4%

Our Special Department affords an opportunity for those who desire a higher rate of interest to secure 4%. Accounts in this Department are not subject to check.

THE PLAINFIELD TRUST COMPANY

LAST WEEK AT THIS LOCATION

Only a few days more and we will vacate this store. All the Balance Stock will be placed before you at prices that will save you Dollars.

We cannot give you prices here because the stock is so broken up. But we do say that you will never be able to get such values again.

COME TODAY---do not wait until TOMORROW---and pick up the many good things we have for you.

The Paris Cloak & Suit Store

214 WEST FRONT STREET

AMUSEMENTS. AMUSEMENTS.

Plainfield Theatre

SATURDAY, MARCH 16—MATINEE AND NIGHT
EDWARD RUSSELL and GRACE BRYAN
In Sarah Bernhardt's Greatest Play
"A WOMAN OF MYSTERY"
Prices—Matinee 25c, 35c, 50c. Night—25c, 35c, 50c, 75c.

MON. MAR. 18

GEO. EVANS' "HONEY BOY" MINSTRELS
ALL NEW THIS YEAR
SIXTY OF THEM

ADVERTISE IN THE DAILY PRESS

WILSON SIGNS BIG BATCH OF BILLS

One For Washington Park and Monument, Another for Voting Machines' Sale.

ADDITION TO CAPITOL BLDG.

Commission to Participate in Fiftieth Anniversary of Emancipation Proclamation at Philadelphia is Also Authorized.

Trenton, March 12.—Governor Wilson announced yesterday that he had signed a lot of bills just passed by the Legislature. The more important ones were as follows:

Senate 18, appropriating $300,000 for the completion of the inland waterway; Senate 189, permitting the State House Commission to sell 363 voting machines owned by the State the use of which was abolished in 1910, and which cost the State $180,500; Senate 88, requiring more than two kinds of surfacing material to be specified in paving ordinances; Senate 98, prohibiting the drawing of more than 15 tons in one load over any highway bridge; Senate 190, appropriating $70,000 for an addition to the easterly end of the front wing of the Capitol similar to the one just being completed on the westerly end. Senate 123, permitting any State institution to construct an improved road on its ground; Senate 41, permitting inmates of the State Home for Boys and the State Home for Girls to be indentured out to work; Senate 130, authorizing the appointment of a commission of seven persons and an appropriation of $20,000 for the State to participate in the celebration of the fiftieth anniversary of the Emancipation Proclamation; Senate 52, for a five-acre park and a monument at Washington's Crossing to commemorate the crossing by General Washington; Senate 150, for additional equipment and buildings at the Agricultural College in New Brunswick.

Assembly 3, prohibiting the killing of any fox, under penalty of $100; Assembly 295, appropriating $50,000 for deepening Absecon Inlet Atlantic county; Assembly 55, regulating the catching of eels; Assembly 173, requiring that the name of the plaintiff's attorney be entered on the docket in district court cases; Assembly 72, requiring sheriffs to relinquish all duties and all records of the office when their terms expire.

SPECIAL SERVICE ON AT MT. OLIVE CHURCH

The special services were continued at the Mt. Olive Baptist church last night, when Rev. Mr. Sturgis, pastor of the A. M. E. Zion church, delivered a strong sermon on the theme, "Be Thou Faithful Unto Death and I Will Give You a Crown of Life." Mr. Sturgis emphasized the importance of continuing to be faithful in serving the Lord for only in this way would it be possible to win the crown of life.

The chorus choir of the Shiloh Baptist church, under the direction of Prof. Holding, furnished the music, and there were several anthems, solos and duets. The service was largely attended. Rev. F. D. Tildon, pastor of Bethel chapel, will preach tonight, Rev. G. W. Bailey, of the Calvary Baptist church, will preside and the choir from that church will sing.

Big Battle at Proctor's.

There is an attractive vaudeville bill at Proctor's theatre this week, including a sketch, "The Battle of Bunco Hill," the Four Harmonious Girls; Ellen Tate, a singer of popular songs; The Aerial Fosters, in feats of strength, and Fred Dale, the eccentric comedian.

Peter Garretson, formerly of East Millstone, but now of Paterson, has been visiting in town for a short time.

Transactions In Real Estate

To the purchaser of real estate, we are prepared to lend our assistance in financing the transaction by taking a mortgage for part of the purchase price.
To the seller, we offer 3% to 4% on the money received, pending investment.
To persons having property to sell, rent or exchange, we offer our services for the usual commission.
Allow us to serve you,

THE STATE TRUST COMPANY

R. Henry Depew, President.
E. F. Feickert, Vice-President. M. C. Van Arsdale, Vice-President.
Frederic Cortell, Sec'y-Treasurer.

AMUSEMENTS.

PROCTOR'S

NOTED FOR EXCELLENCE and POPULAR PRICES
MATINEES DAILY.
Prices—Mat. 10c; Evening 15c and 25c.

S.H. Green Stamp FREE AT THE TUESDAY, WEDNESDAY AND FRIDAY MATINEES
5 Stamps with 10c tickets.
10 with 15c tickets
15 with 25c tickets.
SPECIAL STAMP DAY ON WEDNESDAY
300, 100, 50 and 25 extra stamps given away.

"THE BATTLE OF BUNCO HILL" WITH WILLARD & BOND CO.
SINGERS & INSTRUMENTALISTS
THE FOUR HARMONIOUS GIRLS.
AERIAL GYMNASTS
AERIAL FOSTERS.
SINGING COMEDIENNE
ELLEN TATE.
PIANO & SINGING
CARL WINTER.

MOVING PICTURES

PRAISES MARTINE FOR VOTING AGAINST TREATY

Jersey City, Mar. 12.—Congressman James A. Hamill, presiding at a celebration here in honor of the 134th anniversary of the birth of Robert Emmet, declared that the people of New Jersey owe to United States Senator James E. Martine a debt of gratitude for his stand against the proposed arbitration treaty with England, which was successfully amended by the opposition last week. Mr. Martine, he said, held to the last against the ratification in any form and time would prove the soundness of his judgment.

The Emmet celebration was held at the Majestic Theatre under the auspices of the Wolf Tone Club. Congressman Richard E. Connell, of Poughkeepsie, N. Y., was the speaker of the occasion. He lauded the life of Robert Emmet, who gave his life for the cause of Ireland. Incidentally, Mr. Connell declared against the recent effort to obtain world peace through treaty with England. He urged a continuance as national doctrine of Washington's principle of "No entangling alliance with foreign nations."

Rutgers College Notes.

George C. Hadley, of New Market, received honorable mention for an essay written on one of three assigned subjects in the Short Course in Agriculture at Rutgers College. Wallace MacMonnies, of Westfield, was another Union County student whose effort received favorable attention. Walter R. Righter, of this city, is a member of the 1912 graduating class.

The young son of Rev. and Mrs. Evarts C. Conover, of East Second street, is detained at home with the measles.

Mrs. J. R. H. Hall, of Netherwood avenue, is detained at home by illness, and is under the care of Dr. P. J. Zeglio.

—Try a Press want ad.; it will bring results.

A. & P. Pure Food Bulletin, March 11th to 16th, Inclusive.

FANCY SELECTED EGGS 28c Doz.

RED ALASKA SALMON, can	16c
SHREDDED WHEAT, package	12c
PEANUT BUTTER, lb	11c
A. & P. TABLE SYRUP, 3 cans	25c
RED KIDNEY BEANS, 3 cans	25c
EL PRIMERO ASPARAGUS, a can	26c
SALERATUS, a 1-lb. package	5c
A. & P. BALL OR SQUARE BLUE, ½-lb	5c
SAFETY MATCHES, 1 dozen boxes	5c
CLOTHES PINS, 100 for	10c
SPINACH, a can	10c
SULTANA LIMA BEANS, a can	11c
A. & P. SUCCOTASH, a can	10c
IONA SUCCOTASH, 3 cans	25c

A VERY FINE ENAMELED
SINK DISH PAN
Roll Edge—Size 14½x6½ inches—Capacity 13 quarts

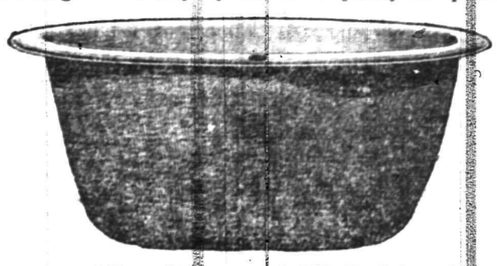

Free with a 50c can A&P Baking Powder
See the Display in Our Windows

EXTRA STAMPS WITH TEAS and COFFEES

100 STAMPS with 1 lb Tea	70c	30 STAMPS with 1 lb El Ryad Coffee	35c
75 STAMPS with 1 lb Tea	60c	25 STAMPS with 1 lb Ambosa Coffee	32c
60 STAMPS with 1 lb Tea	50c	20 STAMPS with 1 lb Sultana Coffee	30c
40 STAMPS with 1 lb Tea	40c	10 STAMPS with 1 lb Coffee	28c
35 STAMPS with ½-lb box Thea-Nectar	30c	5 STAMPS with 1 lb Coffee	25c
35 STAMPS with ½-lb box Golden-Key	30c	10 STAMPS with 1 Pound 8 o'Clock Breakfast Compound	25c

EXTRA STAMPS WITH GROCERIES

25 Stamps with 1 bottle A. & P. Extracts	25c
20 Stamps with 1 package Perfection Cereal	20c
20 Stamps with a ½-lb can A. & P. Cocoa	20c
10 S.H. STAMPS FREE: 2 cakes A. & P. Sweet Chocolate, each	5c
1 bottle A. & P. Ammonia, very strong	10c
1 bottle A. & P. Queen Olives	15c
1 bottle Honey	25c
1 can Old Dutch or Atlantic Cleanser	10c
1 package A. & P. Jelly Powder	10c
1 package Macaroni or Spaghetti	10c
1 jar A. & P. Smoked Beef	15c
2 packages A. & P. Gelatine, each	5c
1 package A. & P. Perfection Cereal	10c

The Great Atlantic & Pacific Tea Company
Tel. 117. 137 to 139 WEST FRONT STREET.
FREE SUBURBAN DELIVERY.

Allen B. Laing Co.
Electrical Contractors
127 W. SECOND ST.
OLD HOUSE WIRING A SPECIALTY
Experienced mechanics and proper tools make it possible to wire old houses without damage to floors or walls.
ESTIMATES FURNISHED
PHONE 199.

Not to Raise Price.

Should the threatened strike of the mine workers of the coal regions become a certainty on April 1st, the people of Trenton will continue to pay the present prices for coal.

ROTH & CO.

FRESH FISH FOR WEDNESDAY

Fresh Herring, lb.,	7c	Bluefish, lb	12c
Fancy Weakfish, lb	10c	Fresh Smelts, lb.	14c
Fresh Haddock, Pound			9c
Strictly Fresh Eggs Per Dozen			25c

PORK PORK PORK

Fresh Jersey Pork Shoulders, lb	12½c
New York Long Shoulders, lb	
Small Cal. Fresh Hams, lb	12½c
Fancy Bacon, by Strip, lb	14c
Loins of Jersey Pork, lb	14c
Pork Chops, Pound	
Cottage Hams, No Waste, No Fat, All Lean, Pound	18c

WET WEATHER MEANS
RUBBERS

All styles, best grades; the best sort of insurance in damp, stormy weather--however, don't let the weather deter you from coming in and making your selections in Spring footwear

M. C. Van Arsdale
127 East Front St.

MARCH THIRTEENTH.

1867—Alaska ceded to the United States by Russia.
1901—Benjamin Harrison, twenty-third president of the United States, died; born 1833.

PLAINFIELD DAILY PRESS

THE WEATHER.
Cloudy and colder tonight; Thursday fair.
Maximum, 40; minimum, 40.

Established May 10, 1887. TEN PAGES. PLAINFIELD, NEW JERSEY, WEDNESDAY, MARCH 13, 1912. TEN PAGES. Two Cents a Copy—$5 a Year.

FLOOD SCARE OVER IN BOUND BROOK

Water Recedes After Submerging Main Street as Far as the Post Office.

MERCHANTS GET A FRIGHT

Rumor Has Carnegie Dam Going Out and a Section of the Raritan Canal Swept Away—Highest Mark Since 1906.

Bound Brook, Mar. 13, (Special).—Bound Brook had a flood scare this morning when the Raritan overflowed its banks and submerged Main street as far as the postoffice under several inches of water. As the waters kept backing up there was considerable activity on the part of merchants in removing goods from the basements of their stores.

A rumor that the dam at Carnegie Lake, in Princeton, had given way and the water had carried away a section of the Raritan canal bank, thus turning the whole volume into the river chanel, lent speed to the preparation against expected total submersion in the lower end of Main street.

The water reached its greatest heighth shortly after 11 o'clock. It was then at the highest mark since 1906. Shortly after 1 o'clock the water began receding and the residents breathed easier. The water is reported to be still going down and the worst is considered passed. The conditions were never as bad as some wild reports pictured them.

During the high water the tunnel under the Central and Lehigh Valley tracks was filled, cutting off all travel in that direction on Main street. The Bound Brook Hotel was surrounded by water which prevented the running of the New Brunswick cars. The ball field and all other low lying property in the eastern end of the town was under water to a considerable depth. Main line cars were able to run on schedule.

There was no ice running in the deluge and this fact probably accounts for its rapid recession and also kept the damage at minimum. The rumor that the Carnegie dam was washed away lacks confirmation.

PIERSON AND HIS FRIEND ARE IN THE COUNTY JAIL

U. Grant Pierson, who before he ran away from his wife and business just before the new year, conducted a butcher shop on Watchung avenue, was taken from the Tombs prison, New York, to the county jail at Elizabeth yeseerday by Chief of Police Kiely. Mrs. Mary Vliet, a former resident of West Fourth street, to whom he is alleged to have fled in New York when he disapperaed, was transferred from the New York to the Union County Jail at the same time.

The couple were arrested a month ago in New York, in company, by Chief Kiely. They were kept in the Tombs pending extradition proceedings. Both of them are under indictment, and will be arraigned for the reception of their pleas in the County Court.

Mrs. Frances Nester.

Mrs. Frances Nester, wife of David Nester, and former residents of the borough, died yesterday at her home in Hunter street, Newark. She was in her sixty-first year and is survived by her husband and five children. The funeral will be held tomorrow morning at her late residence and burial will be made in Evergreen cemetery this city, at 2 o'clock tomorrow afternoon.

Fractures Her Arm.

Mrs. Bertha Nelson, aged about 50 years, fell down the front stairs at her home, yesterday afternoon, and fractured her arm near the elbow. Mrs. Nelson was removed to Muhlenberg Hospital, where the broken bone was set. She will be detained at the hospital for several weeks.

Lecture On "Christian Science."

Bicknell Young, C. S. B., of the board of lecturers of the Christian Science Church of Boston, will give a free lecture at the Hartridge Auditorium, Friday night, March 22, on "Christian Science." The public is invited.

Half-Rate For Ministers.

Trenton, March 13.—Half-rates in railroad fares are restored to clergymen by the bill of Senator Edge, which was passed by the House yesterday. The Public Utility Commissions had ruled against the half-rate.

Union Signal Day.

The W. C. T. U. will celebrate Union Signal Day at the rooms tomorrow afternoon at 3:30 o'clock. The president, Mrs. Mary D. Tomlinson, will be in charge of the program.

—Women's Shoes Rebuilt, $1.10, at "Red Front Shoe Repair Shop," 122 East Front street.

BUT THREE MORE DAYS TO WIN RING AND WATCHES

Saturday Night Will Mark Close of Special Period in Press European Tour Contest --Miss Smith Leads For Ring.

THE LEADERS.

District 1.
Miss Henrietta Hansen
District 2.
Miss Mabel Vail.
District 3.
Miss Elizabeth Kiernan.
District 4.
Miss Ida C. Smith.
District 5.
Miss Florence Stevenson.

SPECIAL INDUCEMENT OFFER!

ONE Solitaire Diamond Ring, Pure White Perfect Stone—over ¼ karat, any setting, now on exhibition at store of Charles E. Vail, 238 Park avenue.

FOUR Ladies' Solid Gold Watches, choice of Elgin or Waltham movement, now on exhibition at the stores of J. Hervey Doane, 115 Park avenue; Carl Silbert, 219 West Front street; L. Moraller & Son, 219 Park avenue; P. F. Delgyer, 130 Park avenue.

The contestant in each of the five districts whose vote shows the greatest gain during the three weeks, which began Monday morning, February 26, and continues until Saturday evening, March 16, at 10:30 o'clock, will be awarded one of these handsome jewelry prizes.

The contestant polling the highest vote in all districts during this period will receive the Diamond Ring.

The leaders in the other four districts will be given the Solid Gold Watches.

All votes cast for the special prizes count also for the tours.

Earnest, sincere, hard work is the "best bet" at the present time in the Daily Press European Tours contest, and the fair contestants are thoroughly awake to the fact that this

(Continued on page 3.)

MORE COMMISSIONS FOR PUBLIC TELEPHONE AGENTS

The New York Telephone Company announces today a revised and more liberal schedule of commissions to its public telephone agents on receipts from slot machine telephones. The present rate of commission is 10 per cent. The new schedule, which goes into effect March 15, is on a sliding scale, ranging from 10 per cent. to 20 per cent, depending upon the amount of daily receipts, those stores doing a large amount of business getting the higher rates of commissions.

W. F. Baker, division commercial manager of the New York Telephone Company, stated today that the new schedule is the result of a careful study of the situation by the company and will be effective throughout its entire territory. It will apply to all classes of public telephone agents whose stations are equipped with the multi-coin box telephone, to cigar stores, candy stores, cafes, restaurants and other places where these stations are installed. The company states that the increase in commissions to be paid will amount to about $115,000 a year over that paid on the present scale.

Missionary and Aid Annual.

The annual meeting of the Missionary and Aid Society of Warren chapel will be held in the chapel Friday afternoon at 3 o'clock. The executive committee will meet at 2 o'clock. Officers will be elected and reports for the year will be read. All women of Warren chapel are cordially invited to attend. Refreshments will be served.

To Give a Cantata.

The vested choirs of Grace and Holy Cross churches will sing Stainer's cantata, "The Crucifixion," at Holy Cross church, Friday night, March 29, and Monday night, April 1, at Grace church. S. Frederick Smith, organist of Grace church, and W. S. O'Brien, organist of Holy Cross church, will have charge of the rendition.

Moose to Dance March 8.

Elaborate decorations will mark the second annual ball of Plainfield Lodge, No. 316, Loyal Order of Moose, at Saengerbund Hall, Monday night, March 8. The committee in charge is headed by Louis Feiring.

Why Not Buy

your typewriting paper by the box at wholesale. Variety, quality and prices equal to New York. Lenox Stationery Store, 12 Madison avenue.

—Advertise in the Daily Press.

SENATE PRESIDENT CUTS FITZHERBERT

Prince Ignores Morris Senator For Sending Dinner Invitations to His Colleagues.

OSTBY DENIES CONSPIRACY

No Plot Between Him and State Treasurer Voorhees, Says Acetylene Sales-Manager, to Bring About the Downfall of Fitzherbert.

(Special from Staff Correspondent.)

Trenton, March 13.—The first indication of the treatment to be accorded Senator Richard Fitzherbert by his Republican colleagues is a pointblank "cutting" socially of the Morris county Senator by Senate President John D. Prince. President Prince will entertain the Senate at dinner at the University Club in New York, Thursday evening.

Contrary to the usual custom, Senator Prince has not issued a general invitation to the Senate to be his guests, but has sent a formal written invitation to each Senator, except Senator Fitzherbert. President Prince does not hesitate to say that his object in the new arrangement is to show Senator Fitzherbert that he is not invited.

The Senate did nothing with the Fitzherbert charges yesterday. While it is known that the Republican Senators have talked over informally the question of the punishment to be meted out to Senator Fitzherbert, they disclaim any conference on the question. As one Republican Senator put it yesterday afternoon, "To call a conference on the question would be like injecting politics into to, and that we wish to avoid."

Notwithstanding this feeling, the Republicans, or some of them, have had an informal conference with the Attorney General on the matter to discuss the proper procedure. After the talk with the Attorney General it was decided not to hurry the matter.

Senator Fitzherbert was not at the State House yesterday and it was said he would not appear formally in the Senate until the Senators have acted finally on his case.

It is plain to be seen that whenever the question does come in the Senate there will be a red hot partisan fight. Some of the Republican Senators are outspoken in their declarations that Senator Fitzherbert should be expelled, and that lacking the votes to expel him, the Republicans should find some other punishment. The Democrats will resist any move for punishment.

Oscar F. Ostby, sales manager of the Commercial Acetylene Company, who made the first charges against Senator Fitzherbert, denies that there was a conspiracy between his company and State Treasurer Daniel S. Voorhees for the downfall of the Morris county Senator. He says he visited the State Treasurer at Morristown in the case only because Dr. Ridner had given the Treasurer's name as reference. Ostby claims that Senator Fielder, the Democratic leader in the Senate, and Joseph P. Tumulty, secretary to the Governor, knew as much about the charges in advance as did Senator Edge, the Republican leader, and Mr. Voorhees.

Mrs. Aaron Reed's Funeral.

The funeral services for Mrs. Aaron Reed, whose death occurred at her home on Fritz place, Monday morning, will be held at her late home at 8:30 o'clock and from St. Joseph's church at 9 o'clock tomorrow morning. Burial will be made in St. Mary's cemetery.

Death Of An Infant.

Michael Capona, the sixteen months' old son of Mr. and Mrs. Pasquale Capona, of Lake street, died this morning at his parents' residence. The funeral will be held tomorrow afternoon, burial being made in St. Mary's cemetery.

William B. Tunison.

William B. Tunison, the infant son of Mr. and Mrs. James C. Tunison, of 52 Harrison avenue, the borough, died yesterday. The funeral will be held at the residence of the parents tomorrow afternoon at 1 o'clock. The burial will be in Somerville.

Seven Days To Get Right.

John Higgins was sentenced to serve seven days in the borough jail by Recorder M. F. Gano, this morning, when arraigned on the charge of drunkenness and disorderly conduct. Marshal Hermann made the arrest last night.

WHAT THE WATER COMPANY CONTENDS

Its Charter Antedates That of the City, Bergen Tells Attorney General.

CLAIMS 195-MILE RADIUS

Corporation Asserts Its Right to Sell Plainfield Water Over That Expanse of Territory—But Plainfielders Leave Hearing Encouraged.

The hearing before the Attorney-General at Trenton, yesterday, in which the city, through its attorney, Albert C. Wall, of Jersey City, is seeking to have the rights of the Plainfield-Union Water Company established, esuecially in regard to supplying water to other towns, brought out some interesting facts pertinent to the city's plan to undertake condemnation proceedings in securing a municipal water supply.

It is the contention of the water company, through Frank Bergen, its representative, that the original water company received its charter prior to the time that the city received its charter, while the city maintains that both charters were granted the same day in 1869.

It appears that steps were taken in 1867 to issue a charter but the matter went by default through the failure to put the question to a vote of the people.

Mr. Bergen claims that the company has the right to supply water from this city to points within a radius of 195 square miles under the provision of the term "adjoining towns." The point as to whether "adjoining" or "adjacent" was meant or intended was also argued.

The Plainfielders who attended the hearing feel encouraged by the weight of the argument. It is now for the Attorney-General to decide whether he will allow the use of his name in the condemnation proceedings against the water company.

Mr. Bergen presented a map at the hearing yesterday showing the territory which it claims it has a right to serve with water. This includes a portion of Warren township, Rahway, Elizabeth and a point as far south as Perth Amboy, as well as all intervening territory. Until a decision is made by the Attorney-General nothing further will be done in the matter.

SALLY BY MRS. FOX FAILS TO ROUT UNGALLANT MEN

(Special from Staff Correspondent.)

Trenton, March 13.—Probably never in the history of the State House have such scenes been enacted in the Legislature halls as marked the equal suffrage hearing, yesterday, when all the seats had been taken the women squatted on the steps of the lower flor and the chairs used by the pages in front of the Speaker's desk were quickly appropriated.

Mrs. Hugh Fox, of Plainfield, interrupted the proceedings once and asked if it was right that the men should crowd about the speakers so that others could not hear them.

Senator Edge responded that they were mostly members of the Legislature who wished to be enlightened, and the men held the fort.

The women were made the object of jokes by groups of men who gathered in the hall, and talked so the women could hear them. A member suggested that their husbands would not get any dinner today.

When the hearing closed the chamber buzzed with conversation of the antis and pros who debated among themselves the strength of the arguments that had been advanced. Senators Edge and Fielder and Assemblyman McAllister were the only members of the committee who went on the stand for the hearing. Many of the other legislators, however, stood around to witness the unique scene.

The members of the committee gave no indication of their action on the resolution.

Rev. Dr. Anderson in Demand.

Rev. Dr. C. M. Anderson, of the First M. E. church, will be the principal speaker at a rally of the Plainfield and Elizabeth groups, Epworth League, to be held in the M.E.church, Westfield, Thursday night, March 21. Tomorrow night he will speak before the Brotherhood of the M. E. church, at Port Jervis. Last Friday night Dr. Anderson addressed the Epworth League of the M. E. church, at Englewood. He was formerly pastor of the above named churches.

"The Patriotism of Peace."

Samuel H. Davis, a widely known lecturer of Rhode Island, will speak Monday night at the Seventh-Day Baptist church on the subject of "The Patriotism of Peace," in which he will treat with some of the phases of patriotism which should be practiced in times of peace. While Mr. Davis will speak under the auspices of the Men's Club of the church, both men and women are invited to attend.

DROP PLAN FOR SMALL HIGH SCHOOL ADDITION

Board of Education Says Enlargement to Capacity of School Lot, Adding About Twenty-One Class Rooms, is Called For.

The following self-explanatory statement regarding the plans of the Plainfield Board of Education for an enlargement of the High Schol building was given out for publication today.

"At its meeting Monday night the Board of Education decided to reject all bids for erecting a six-room addition to the High School and prepare plans for a much larger addition in order to meet the large growth in the school which has recently developed. When the question of addition was first taken up, two years ago, it seemed that six rooms would meet the needs of the school for several years and could be erected for a comparatively small amount, leaving the board free to go on with the erection of a new school in the south part of the city without making a large financial demand at one time, but the erection of the addition was delayed through the action of the State Board of Education, and the High School has increased very much in the meantime. Within the last two months, the board has again gone over the matter very carefully, determined that it would save the city quite a number of thousand dollars if the school was enlarged now to its ultimate capacity instead of making a six room addition at the present time and another larger addition two years from now.

"The increase in the school two years ago was 60, a year ago it was 80, last fall it was about 100. The school now numbers about 500 and the prospects are that next fall the increase will be 100 or more, making the school 600. If six rooms were added now, the school would fill them as soon as ready, and a year from now it would be just as crowded as it is at present. If the school increases only 80 pupils a year, it is apparent that in five years the building will contain 1,000 pupils. It seems, therefore, to be true economy to increase the building to that size at the present time, rather than increase the capacity to 600 now and then make another addition a few years later, since the addition could be made at much less cost in one con-

(Continued on page 4.)

OLIVE BRANCH TO FRANK KATZENBACH

Wilson Men Want Him to go to Chicago as Delegate at Large.

HIS ATTITUDE UNCERTAIN

Former Candidate for Governor Not Rated as an Enthusiastic Wilson Man Although He Refused to Head the Anti Forces.

Trenton, March 13.—The administration of Governor Wilson and his candidacy for the Presidency were unanimously indorsed at a conference held at the Democratic State committee headquarters in this city to select Wilson delegates from the Fourth District.

The delegates chosen were Sheriff Walter Madden, of Mercer, who was formerly Mayor of Trenton, and former Assemblyman George M. La Monte, of Somerset. Senator William C. Gebhardt and Assemblyman Oliver C. Holcombe, of Hunterdon, were selected as alternates.

The conference also went on record as favoring the selection of former Mayor Frank S. Katzenbach Jr., of this city, as one of the four delegates-at-large from the State. Mr. Katzenbach expressed his appreciation for the honor sought to be conferred upon him, but asked to be given time to consider whether he should permit the use of his name.

State Chairman Edward E. Grosscup had already asked Mr. Katzenbach to run as a Wilson delegate, but had been unable to obtain any definite answer. Mr. Katzenbach would neither say yes nor no and his attitude last night was one of uncertainty.

The situation disclosed by the invitation to Mr. Katzenbach is politically interesting. Some time ago when the opponents of Governor Wilson were discussing the possibility of running anti-Wilson delegates Mr. Katzenbach was frequently mentioned as a possible candidate for delegate-at-large on the anti-Wilson ticket.

Since the convention of 1910 at which the present Governor was nominated Mr. Katzenbach has not been rated as an enthusiastic Wilson man. He has made no open attacks upon the Governor, but his position toward the Executive has never been politically cordial. This led to the belief that he might be induced to become a leader in the anti-Wilson movement. When efforts in that direction failed the Wilson supporters set about adding Mr. Katzenbach to the Wilson ranks, but thus far with indifferent success.

As a vote-getter, not only in his own county, but in the State at large, Mr. Katzenbach has already demonstrated his ability. As the candidate for Governor against John Franklin Fort he was defeated by only 5,000 plurality, a small margin, considering the strength of the Republican party in the State prior to that time. Should Mr. Katzenbach consent to become a Wilson delegate, is is believed that such action would result in healing many of the sores which followed his failure to reecive the Gubernatorial nomination in 1910.

Prior to the district conference the Mercer County Democrats had a conference of their own, at which the selection of Mr. Katzenbach was indorsed, as well as the administration of Governor Wilson. There was some talk of the possibility of an attempt to select delegates opposed to Governor Wilson.

It was mutually agreed that as a matter of courtesy and political expediency the Governor's delegates in his own district at least should receive the unanimous support of the party. Although this would not necessarily preclude the possibility of an independent movement on the part of some of the Governor's opponents, it will, in all probability, put an end to any such plan which may have been under consideration.

"Facing the Music."

The Park Comedy Club has decided to present the comedy "Facing the Music," as its annual play. It will be given at the Park Club the latter part of April. Among those who will be in the cast are Brown Rolston, William D. Flanders, Dewitt Brokaw, A. M. Abbot, Mrs. A. M. Abbot, Mrs. E. P. Sharretts, Miss Elizabeth McGee and Mrs. F. E. DuBois.

—E. S. F. Randolph, Westfield, has just purchased an Abbott-Detroit 44 from Service Garage, Dunellen. tf

MR. AND MRS. STILLMAN GIVE AN EVENING PARTY

Mr. and Mrs. George E. Stillman of 827 West Sixth street, gave an "at home," last night, the affair being attended by about eighty relatives and friends from this city and distant points. Mr. and Mrs. Stillman were assisted in receiving by the latter's sister and her husband, Rev. and Mrs. H. T. Arnold, of Norwich, Conn.

Those who poured and assisted in the dining room were Mrs. Frank J. Hubbard, Mrs. William C. Hubbard, Mrs. T. F. Budlong and Mrs. Ira N. West.

The decorations were attractive in the dining room the color scheme was yellow and white, daffodils and sweet peas being used. In the parlor the colors were pink and green, the arrangement being pink carnations and greens.

Mr. and Mrs. Stillman were married on Christmas Day of last year at the home of the bride's sister, Mrs. Arnold, in Norwich, Conn., the ceremony being performed by Rev. H. T. Arnold, her brother-in-law. The bride's former name was Mrs. Annie Louise Birge. Shortly after the wedding the couple removed to this city, where the bridegroom resided.

Mr. Stillman is a member of the Plainfield Board of Assessors and has been employed by the Potter Press Company for many years. The couple are members of the Seventh-Day Baptist church, and among the guests at the "at home" were Rev. and Mrs. Edward Shaw and many members of that church. Mrs. Henry Johnson was the caterer.

"Good Taste in Dress."

The second of the "Three Practical Lectures" arranged by the Y. W. C. A. will be given in the Plainfield High School auditorium tomorrow night at 8 o'clock. The subject of the lecture will be "Good Taste in Dress," and will be given by Mrs. Henry G. Fisk, of the New York Teachers' College. Mrs. Fish is a costume designer and has made an exhaustive study of color and harmony as applied to dress.

Pass Arbor Day Bill.

Trenton, March 13.—The bill by Assemblyman Holloway to change the observation of Arbor Day from the first Friday of May to the second Friday of April was passed by the House yesterday. The change was made in the belief that trees will thrive better by being planted earlier.

—Fresh vegetables, the pick of the market, will be offered at Neuman Bros.' tomorrow.

MUHLENBERG ASKS FOR MORE MONEY

Governors Request the City to Increase Its Yearly Appropriation to $5,000.

APPORTIONMENT NOW $1,500

Sum Too Small, Governors Say, In View of Large Number of "Day Treatments" — Heavier Expenses to Follow Proposed Improvements.

The Board of Governors of Muhlenberg Hospital met with the councilmanic finance committee last night and made a formal request for an increased appropriation the coming year. Heretofore, the city has been appropriating $1,500 a year to the hospital covering the care and treatment of indigent patients. This, the governors say, does not cover the expense and the want the city to make the yearly appropriation $5,000.

During the past year the hospital furnished about 5,000 day treatments, and estimating this on a basis of $2.50 a day for each patient, the governors contend that $1,50 is far from sufficient.

All those at the meeting agreed that the question is a pertinent one. In view of the proposed added facilities there will be increased expenses to be met by the governors. The finance committee agreed to take the matter under consideration in making up the annual budget. Mayor G. W. V. Moy and Acting Corporation Counsel H. C. Runyon attended the meeting.

LENTEN SERVICES DRAWING GOOD-SIZED CONGREGATIONS

Good attendances are reported at the churches of Plainfield where Lenten services are being held during the week. A report from Holy Cross church, where the rector, Rev. William S. McCoy, is holding daily services, Saturday excepted, is to the effect that an excellent attendance and spirit has characterized all the services.

At the beginning of Lent a volunteer vested choir, of boys and young women and girls was organized, the membership of which has not fallen below 26, and has been as high as 39.

At the service yesterday afternoon, Mr. McCoy gave an address in the series on the Apostles Creed on "The Holy Spirit." On Friday afternoons at 4:30 o'clock the addresses are on the Lord's Prayer, next Friday's subject being "Our Daily Bread."

COMMON COUNCIL TO HEAR FROM NETHERWOODITES

Additional police protection, the trolley equipment, the mail delivery, the sidewalks and crossings and the question of additional lights in the streets were among the matters discussed at the meeting of the Netherwood Residents' Association at Truell Hall, Monday night. As a result resolutions were drawn up and presented to the Common Council by the committees to which they were referred.

The meeting was the regular quarterly gathering of the Netherwod residents and many of them were present. The discussion of the various improvements to be requested was of a nature that made the meeting a lively one and if the same enthusiasm prevails at subsequent meetings, the success of the association will be assured.

In the routine business several new applications for membership were acted on. Since the association was organized its growth has been steady.

Yama Yama Ball.

The third annual ball of the Yama Yama Social Club, will be held on next Monday night, March 18, in Saengerbund Hall. The committee has done everything in its power to make this the most successful event yet held by the club. Dancing will commence at 8 P. M. and continue until 4 A. M. The grand march will take place at 12:30, in which some new and interesting figures will be executed. The club has offered a prize for the organization attending with the largest number of members. Another feature will be the appearance of some of the soloists from the George Evans' Honey Boy Minstrel troupe, which appeared at the Plainfield Theatre that evening.

Anchor Lodge "Ladies' Night."

Anchor Lodge, No. 149, F. & A. M., has arranged to give its anual entertainment in honor of the women, at the Park Club, Tuesday night, March 19. The Lotus Glee Club has been engaged for the occasion. The entertainment will be followed by dancing and refreshments will be served.

You are cordially invited to attend our

MILLINERY OPENING

Wednesday, Thursday and Friday

MARCH 13, 14 and 15, 1912

WE are showing an exceptionally attractive line of the season's offerings this year and earnestly hope you will inspect them early

A. E. FORCE & CO.

"THE WHITE STORE"

Second Floor—Take elevator.

CHRISTIAN FIELD.

The Ladies' Society of the Park Avenue Baptist church will hold an all day sewing meeting in the church parlors tomorrow, Thursday.

The Sunshine Mission Band of the Crescent Avenue church will present "Bluebeard," and "Beauty and the Beast," in the chapel of the church, Friday afternoon and night.

The Brightside Circle of The King's Daughters will meet at the home of Mrs. Claypoole, of 68 Grandview avenue, tomorrow afternoon. The members are requested to come early and bring their thimbles so that the sewing for the Day Nursery may be completed.

The Second General Conference District Epworth League will hold an informal reception and social hour at the Broadway Central Hotel, New York, March 22. The speakers will be Bishop Edwin H. Hughes, of San Francisco; Bishop James W. Bashford, of China, and Rev. Lynn Harold Hough, of Brooklyn. The Second General Conference District comprises New Jersey, Eastern New York and a part of Connecticut. The president of the district is Clarence A. Titus, of Roselle Park. Bishop Bashford has cabled that he has been delayed and will not arrive in time.

The library of the Pontifical Biblical Institute will soon be opened in Rome. This institute was established by Pope Pius X. in 1909. The purpose is to make it international and to make known to the world that the Vatican is interested in science as applied to religion. The Biblical Commission appointed by Leo XIII. has already begun its work in connection with this institute, and has issued several books of the Scriptures with full notes. The present Pope has ordered that no one should give biblical instruction in Catholic seminaries who has not received a diploma from the Biblical Commission. Instruction has been committed to the Jesuits. The director, according to regulations, is named by the Pope after consultation with the general of the Society of Jesus, and the nominations of professors is to be made by the general of that society. Applicants for any course must be already doctors in philosophy and divinity. It had been believed that the Dominican order would have charge of the Biblical Institute, and it was the intention that the Dominican Biblical Review would be the organ of the Biblical Commission. But the Jesuits have control.

Love Holds Up Courts.

Atlantic City, March 13.—Love holds up even the courts for owing to the unexpected departure of Assistant Prosecutor and Mrs. Eugene Schwinghammer on their honeymoon, it will be impossible to convene a special session by which it was hoped to clear the jail and lighten the May terms. When the special term was announced, no one knew of the impending marriage between Miss Mary Goldenberg, daughter of the prosecutor, and his assistant.

"Scotty" Returns to Proctor's.

George Warren Scott, who left last fall for Los Angeles, Cal., returned from the Pacific coast Saturday and has returned to his former position as pianist at Proctor's theatre. Mrs. Scott is still in Los Angeles with relatives, but will leave for Plainfield this week.

THE PLAINFIELD DAILY PRESS EUROPEAN TOURS VOTE COUPON

SERIES G

Good for 5 votes. Void after Mar. 23

For M.....

District No.....

NOMINATION COUPON

THE PLAINFIELD DAILY PRESS EUROPEAN TOUR CONTEST

GOOD FOR 500 VOTES

Not more than three of these nomination coupons will be counted for any one candidate.

I respectfully nominate M..... .....

....., who lives at .....

Street, ..., District No. .....

who is over sixteen years of age and eligible in every way to compete in Daily Press European Contest.

.....

Address .....

Give date and hour sent in .....

$15 in Gold will be given to the first person who places in nomination the name of the candidate securing the highest vote in the contest.

Address all communications to CONTEST MANAGER, Plainfield Daily Press, Plainfield, N. J.

PERSONAL.

Frank E. Kister, of West End avenue, will leave Friday on a business trip to Chicago.

Miss Amy Smith, of Jersey City, has returned home after a visit with friends in this city.

Mrs. Charles Sebring, of the borough, has joined the choir of the First Baptist church.

Harry Page, formerly of this city, but now of Harrisburg, Pa., has been visiting friends here.

Mrs. Evarts C Conover, of East Second street, is much improved from a recent illness.

Mrs. and Mrs. Henry C. Irons, of West Eighth street, are enjoying a cruise in the West Indies.

Mr. and Mrs. H. H. Hermann, of North Plainfield, will soon remove to Carlton avenue, this city.

Councilman R. I. Tolles is detained at his home on Westervelt avenue with an attack of rheumatism.

Miss Lillie Jones, of Newark, who has been spending several days with friends here, has returned home.

J. J. Tompkins, of Rahway, will speak at the prayer-meeting at the First Presbyterian church tonight.

The First Baptist church will inaugurate its new plan of beneficience by means of the envelope system on April 1.

J. A. Smith, of the firm of Smith Brothers, is detained at his home near Bound Brook with a severe attack of quinsy sore throat.

Peter McDonough, who has been abroad for some time visiting places of interest in Ireland and England, will leave for home on Thursday, March 28.

Rev. Dr. Philip B. Strong, pastor of the First Baptist church, who has removed from Kingston, N. Y., to Plainfield, will have charge of the prayer-meeting at the church tonight.

Michael Weber, of Spooner avenue, who has been detained at home with injuries the result of the murderous attack on him by James Springs, colored, was able to go out riding today for the first time.

CONTINUES RESTRAINING ORDER IN BANKER'S CASE.

Trenton, Mar. 13.—The proceedings involving the appointment of a receiver for Max Rosett, the Perth Amboy private banker, came up before Vice-Chancellor Walker yesterday when the injunction restraining him from continuing the banking business was continued. Assistant Attorney-General Nelson B. Gaskill appeared for Commissioner Vivian M. Lewis, of the banking and insurance department, who instituted the proceedings against Rosett, who was not represented in court.

Vice-Chancellor Walker suggested that Mr. Gaskill submit a number of names to him for the purpose of selecting and appointing a receiver for the institution.

When the banking department had Examiner Conklin going over the books of Rosett there was a constant run on the bank for three days and it was found that the institution did not have sufficient funds to meet the demands of the depositors. It was also learned that there existed a deficit aggregating $40,000.

—Don't call a man a brick unless you are pretty sure he isn't a gold one.

W. F. M. SOCIETY MARKS ITS 40TH ANNIVERSARY

The Women's Foreign Missionary Society of the Crescent Avenue church celebrated its fortieth anniversary yesterday afternoon. There was an unusually large attendance considering the inclement weather and the program as announced was carried out.

Mrs. Edward G. Read, president of the society was in charge of the program. She made a brief address reviewing the work of the society during her term as president and read a number of letters from former presiding officers. Others who were in attendance delivered their comments in person.

Rev. Dr. J. S. Zelie, pastor of the church, made an address in which the usefulness of the society as an adjunct to the church was explained and emphasized.

BOROUGH GETS A LESSON ON THE NEED OF SEWERS

Last night's rain following that of all day yesterday emphasized the need of sewers in many sections of North Plainfield. The residents inconvenienced the most are probably those in the DeLacy avenue, Somerset and Greenbrook road sections.

At Greenbrook road the water covered Somerset street, Summit avenue and Greenbrook road to a depth of several inches. Passengers on the Somerset street trolleys were put to much inconvenience at this corner, and the cars were used by many pedestrians to get across the flooded district.

In the DeLacy avenue section, the downpour from the roofs caused the cesspools to overflow and flood the cellars. The North Plainfield Board of Health has taken charge of the situation and will use every precaution to prevent danger from the unsanitary conditions.

Former Freeholder Absolved.

Roselle, Mar. 13.—Justice of the Peace John Gazey, of Roselle Park, has decided that the Board of Health of the borough failed to substantiate the charge made against Noah Woodruff, for many years a member of the Union County Board of Freeholders and police judge in Roselle Park, that he had sold milk without a license. The case has been dismissed. Mr. Woodruff keeps one cow. It was alleged that on several occasions he sold milk to neighbors. He did not deny that he supplied neighbors occasionally but declared that he did not sell milk without a license.

Trenton Man, Divorce Defendant.

Boston, March 13.—Ida M. Smith, of this city, has brought suit in the Suffolk Divorce Court for a divorce from her husband, Frank S. Smith, of Trenton, N. J., alleging cruel and abusive treatment, confirmed habits of intoxication and refusal to provide. They were married here November 17, 1909, and lived here until August, 1910.

Tomorrow night at Coward Hall, three ceremonies will be performed for the Trafalgar Lodge, Sons of St. George, initiation and installation. The special New Jersey degree team from Trenton will arrive and will bring with them the full regalia. Members from Newark, Elizabeth, Jersey City, and the Oranges will meet at Elizabeth at 7:30 and will arrive here at 8:14.

EDUCATIONAL.

HENRY VON HOFE PIANO STUDIO
Professor with the New York German Conservatory of Music.
19 CRAIG PLACE
At Studio Monday, Thursday and Saturday. 12 4 3mo

Students May Enter at Any Time.
Plainfield Business College and School of English
For Practical Business Training
Visitors Welcome. Investigate Now.
A. S. HERR, Principal & Proprietor, Woodhull & Martin Bld. 'Phone 340

HOTELS.

WHEN IN PLAINFIELD, N. J., STOP AT
The QUEEN CITY HOTEL
All Newly Furnished. A la Carte Service Unsurpassed.
P. FLOERSCH, Prop.
W. M. FLOERSCH, Mgr.

HOTEL WALDORF
EAST FRONT STREET.
HENRY WINDHAM, Prop.
Gottfried Kruger's Extra Beer on draught. Imported Wines, Liquors and Cigars. Hotel accommodations and private Dining-Room.

Hotel Somerset
Under New Management.
Newly Painted and Papered throughout. Table Board and Rooms by Day or Week.
W. G. FEASTER, Proprietor.
97 Somerset St. Tel. 692-L.

G. J. WEINMAN
CAFE
213 Park Ave. Tel. 1527

HOTEL KENSINGTON
NORTH AVENUE
UNDER NEW MANAGEMENT.
House Thoroughly Renovated.
SUNDAY DINNER From 12:30 to 2 p. m. 50c

Hoagland's Express
Careful and Expert.
Furniture Moving
Office 116 W. Second St. Tel. 883-W
Home Tel. 648-L.

YOUR SIGHT
May need taking care of. Beware of eye strain, either with the naked sight or by wearing the wrong glasses. Your headaches may be caused by defective vision and correct lenses will furnish immediate relief. Consult
STILES & CO.
PHILADELPHIA EYE SPECIALISTS
at 107 East Front Street, Every Thursday.
Hours 10:00 a. m. to 5:00 p. m.

Arrival and Departure of Mails

At Plainfield Postoffice.

February 1, 1912.

NEW YORK MAILS. Arrive—5:30, 8:00, 8:40, 11:46 a. m., 1:20, 2:20, 5:00, 6:20, 8:30 p. m., 12 midnight. Close—6:30, 8:00, 9:00 10:30 a. m., 12:10, 2:00, 3:50, 6:00, 7:45, 9:00 p. m.

SOMERVILLE AND EASTON. Arrive—8:40, 10:00 a. m., 12:30, 3:15 and 7:00 p. m. Close—6:30, 8:00 a. m., 12:35, 1:30, 4:30, 5:00 p. m.

PHILADELPHIA—Direct. Arrive—6:30, 8:00, 9:40, 11:45 a. m., 12:30, 2:30, 7:00 p. m. Close—8:00 11:00 a. m., 12:35, 2:00, 3:50, 7:00, 9:00 p. m.

THROUGH FAST MAIL FOR EAST. Close—12:10, 3:50, 6:00 p. m.

DIRECT THROUGH FAST MAIL FOR WEST. Close—6:30, 11:30 a. m., 1:30, 5:00 and 9:00 p. m.

DIRECT SOUTHERN MAILS. Close—6:30 a. m., 12:35, 3:50, 7:00 and 9 p. m.

PENNSYLVANIA, West of Easton. Close—6:30 a. m., 1:30, 7:00 p. m.

ELIZABETH—Direct. Arrive—3:00, 3:40 a. m., 1:30, 2:30, 6:30 p. m. Close—8:00, 9:00, 10:30 a. m., 12:10, 2:00, 6:00, 9:00 p. m.

NEWARK—Direct. Arrive—8:00, 8:40 a. m., 1:30, 2:30, 5:30 p. m. Close—6:30, 8:00, 9:00, 10:30 a. m., 12:10, 2:00, 3:50, 5:30, 6:00, 9:00 p. m.

WATCHUNG. Arrive—1:00, 6:45 p. m. Close—9:00 a. m., 5:30 p. m.

WARRENVILLE. Arrive—1:00 p. m. Close 9:00 a. m.

SUNDAY MAILS. Office open from 9:30 to 10:30 a. m. Mail closes at 6:15 p. m.

E. H. BIRD, P. M.

ADMINISTRATOR'S SETTLEMENT.—Notice is hereby given, That the account of the subscriber, Administrator of Eugene Wigger, deceased, will be audited and stated by the Surrogate, and reported for settlement to the Orphan's Court of the County of Union, on Wednesday, the tenth day of April next.
JAMES F. POWERS.
Dated March 5th, 1912.
3 6 5w Fees—$4.20

—Advertise in the Plainfield Daily Press, it pays.

PLAINFIELD'S NEIGHBORS

Bound Brook.

E. S. Veghte, of North Church stret, was employed at the First National Bank yesterday, during the absence of James J. Capano, who served on the election board.

On March 17 Mr. Boretti will address the Italian people in the settlement house. He will speak on "The Commemoration of Italian Unity."

George C. Somers, who has been ill with typhoid pneumonia since early in January, was at the station for a short time on Monday.

Mrs. Fred Voorhees, of Middlebush, is spending some time with her daughter, Mrs. W. G. Voorhees, of Beechwood Heights.

Mrs. Nelson M. Giles, of Beechwood Heights, visited her mother, Mrs. C. W. Blaine, of Dunellen, yesterday.

The question of bonding the borough for a fire engine was defeated by 91 majority.

Mrs. Schomp, of New Market, visited friends in Bound Brook yesterday.

Somerville.

John Groendyke, of Finderne, has resigned as president of the Mutual Fire Association, having served as its head twenty-five years. Mr. Groendyke resigned his office because of having sold his farm and personal property. Henry S. Garretson, of Dunellen, vice president for many years, has been made president. J. V. A. Wilson, of Neshanic, has been elected vice president.

The list of speakers for the men's dinner of the First Reformed church, include W. G. Besler, vice president of the Central Railroad; Professor Frederick J. Berg, of the Theological Seminary at New Brunswick; Judge James J. Bergen, Judge Nelson Y. Dungan and Judge Clarence C. Case.

The Monday Evening Club was entertained Monday evening by Mr. and Mrs. C. H. Bateman. E. C. Wise read a paper on "Modern Science."

J. B. Myers has rented part of the house owned by Dr. Lanning and will move there in two weeks.

Mrs. Harmon Stryker, of New York, is a guest of Mrs. J. Stryker, of East High street.

'Plains & Fanwood.

The sidewalks on Front street are sadly in ned of some of that slag which has been spread on Park avenue. The walks last night were regular brooks.

Mrs. H. C. Smith, who has been visiting her mother, Mrs. Louis B. Coddington, has returned to her home at Dunellen.

Owing to the storm only one session of school was held yesterday, school being dismissed for the day at 1 o'clock.

The Junior League of the Baptist church meets Friday afternoon at the home of Miss Babcock in the borough.

The weekly prayer and praise meeting of the Baptist church will be held tonight in the church parlors.

Mrs. M. A. Corrona, of Stanbury avenue, has returned from a visit with relatives in New York.

Miss Katherine Luckemeyer, of Newark, was the guest yesterday of Mrs. William R. Buckley.

Lockwood & Co., are erecting several new houses on Midway avenue in the borough.

Westfield.

Westfield Council has ordered an investigation into the work that the telephone company is now carrying on in town. The claim has been made that the company is not putting down conduits that is franchise calls for and that it is putting up too many poles in the streets.

The annual meeting of the Men's Club of the Congregational church was held last night at the chapel. Reports of the various officers today received and officers were elected.

Archie Stiles will represent Westfield A. O. U. W. at the meeting of the organization at Trenton today.

Regulate Female Labor.

Trenton, March 13.—The Senate yesterday passed the female labor bill, which was introduced by Senator Edge, providing a sixty hour week of labor for women employed in factories, restaurants, bakeries, etc.

Dunellen & Vicinity.

The accident at the Washington avenue crossing of the Lehigh Valley railroad, Saturday night, has once more directed the attention of residents of New Market to the danger that lies at this point. For years it has been a source of worriment to the village and though all precautions are taken, fatalities or near fatalities continue to occur. There are no gates or watchman, leaving drivers or pedestrians to protect themselves. A feeling pervades in the village that steps should be taken to compel the installation of some kind of safeguard beside a bell until the time when the danger can be removed altogether.

Charles E. Tinsman, the borough real estate operator, has purchased a lot at Dunellen and Jefferson avenues, and proposes to erect a residence for his own occupancy. Work will begin on the structure next month.

Jacob R. Young, who recently sold his butcher business to John Stilger, left this afternoon for Indianola, Miss., accompanied by his wife and two children. Mr. Young will take up farming, having purchased a fine place.

The W. C. T. U. will meet tomorrow afternoon at the home of Mrs. J. Newton Apgar. Sewing for the Ellis Island immigrants will follow the business session.

Miss Ethel Garretson, was taken ill while attending her duties at the postoffice this morning, and was compelled to return home.

Mr. and Mrs. Harry Titsworth, of the borough, are the parents of a son who came to their home a few days ago.

M. T. Moynihan has been entertaining friends from New York State.

Miss Sarah Cole is detained at her home on Washington avenue by illness.

Save Per Your Money at—

Tepper's

PLAINFIELD, NEW JERSEY

Seasonable Apparel For Women

A strong showing of Spring Tailored Suits in the most advanced Styles

This collection of Fine Tailored Suits includes all the most stylish and best models, thoroughly well tailored of only fine grade fabrics. including serges, whipcords, mixtures, shadow stripe effects, in serges, etc., and you can choose from light and navy blues, greys, tans, black, browns, white and many pin stripe designs. The predominating feature this season is plainness, with narrow collars and long revers, straight and round fronts and Empire effects; what trimming there is, is in contrasting color and fabric. We have the usual regular sizes in stock and have modestly priced these suits from

$12.50 All the Way Up to $27.50

Two Splendid Waist Values

New Spring Models

Several handsome styles in a fine grade of Marquisette, finished with high collars and the favored three-quarter sleeves. The yokes are handsomely hand crocheted in several designs and we have the regular sizes in stock at . $1.98

The New Student Waist. A strictly tailored model, made of either soisette or madras. They are trimmed with turn-back cuffs, breast pocket and have attached negligee collar. A splendid waist for outings, morning wear, tennis, etc.; specially priced at only 98c

These Handsome Japanese Wash Silks Are Fast Colors

They are strictly imported fabrics, woven and dyed as only the Japs can weave and dye, and you can rely on these colors, resisting sun and tub. They are 20 inches wide, of a beautiful soft texture and come in the greatly favored stripe effects. The colors of the stripes are black, navy, lavender, pink and light blue, and the special price is, yard 45c

The New Spring Millinery

Just now we are showing the early Spring Hats—tailored styles in fancy straws, braids, etc. Nothing in this vicinity can compare with the many smart models we are showing, as we have been careful to stock only those shapes and styles which were accepted as being in accordance with Dame Fashion's edicts. You will find many stunning models here in the favored colors, etc., and all modestly priced from .....$2.69 to $5.98

RUGS! RUGS!

From the little door rug up to the one that fits a big room, will be found here. Rugs are the only sanitary and really practical floor covering. OUR PATTERNS ARE ALWAYS NICEST AND PRICES LOWEST

Brussels 9x12 - -	$10.50 to $25.00
Axminster 9x12 - -	$18.50 to $22.50
Velvets 9x12 - -	$18.50 to $25.00
Wiltons 9x12 - -	$27.50 to $35.00
Colonial 9x12 - -	$7.98 to $10.50

Carpets! Mattings! Linoleums!

SHIRLEY & JOHNSTON

BABCOCK BUILDING PLAINFIELD, N. J.

Butter

There's a Delicious Taste and Quality to our Butter which makes it the Best Spread for bread. Fancy Print and Creamery Butter at Lowest Prices. Rapid Delivery Service.

W. W. DUNN

THE PARK GROCER

Duer St. and Lincoln Place

VAIL BROS.

Plumbing, Tinning and Heating.

Satisfaction Guaranteed.

General Repairing a Speciality.

Night service promptly attended to.

Phone 1067-W. 123 Duer St.

E. D. MAYNARD'S

Tonsorial Parlors. Electrical Massage for Face and Hair. First-class Work. Children's Hair Cutting a Specialty.

Tel. No. 754-R. 141 North Avenue

ON YOUR WAY

to the station stop and see Alex Stilin, the Barber, who has opened an up-to-date shop on Depot Park, near Eastbound Station. Special attention to children. 'Phone 822-J.

Leland Manning

MASON AND BUILDER.

Estimates Furnished.

Jobbing a Specialty

1120 Myrtle Avenue. Tel. 847-J.

KIVANTINOS & JELLING

Successors to Alex. Lusardi.

Foreign and Domestic Fruits, Choice Confectionery, Nuts, Cigars, etc.

211 W. FRONT ST. Tel. 866-W

NOTICE OF ORDER TO LIMIT CREDITORS.

Somerset County Surrogate's Court.

Estate of Duer W. Baird, Deceased.

Notice is hereby given, that on the ninth day of February, A. D. 1912, on the application of the undersigned, as Executors of the Estate of Duer W. Baird, deceased; an order was made by the Surrogate Court, requiring the creditors of the said Duer W. Baird, deceased, to bring in their debts, demands and claims against the said decedent, under oath or affirmation, and present the same to the subscribers within nine months from the date of said order; and in default thereof any such creditor shall be forever barred of his or her action therefor against the subscribers.

DORA BAIRD and
WILLIAM F. ARNOLD,
Executors.

GEORGE W. BIRD, Proctor. 2 14 10-w

SELLING OUT

Palms, Ferns, Begonias at Reduced Prices

PETERSON'S

217 Watching Ave. 3 8 1m

"LIAR!" SAYS SENATOR TO LOCAL OPTIONIST LEADER

(Special from Staff Correspondent.)

Trenton, March 13.—There was an exciting few minutes in the side lobby of the Senate yesterday afternoon as the result of a colloquy between Senator Harry D. Leavitt, of Mercer County, and Rev. Edward I. Stearns, superintendent of the New Jersey Anti-Saloon League, over the speedy reporting in the Senate of the local option bill. The tilt was the sequel to the one between the same gentlemen about two weeks ago.

Yesterday Senator Leavitt discovered in "Justice," a State liquor organ, a column article containing statements from Mr. Stearns that reflected upon the Senator and intimated that he was under the domination of the liquor interests. There were hints that this alleged domination had led Mr. Leavitt, as chairman of the committee, to 'railroad" the measure out of committee.

Going over to where Mr. Stearns was sitting, Senator Leavitt pointed to the article and said: "I care not whether or not you are a minister, if you said that you are a liar." In other strong words he resented the accusation and challenged Mr. Stearns to prove his charge by the Senator's record.

The Rev. Mr. Stearns did not deny that he had made the statement, in substance, but claimed he had been told the charge was true. Senator Leavitt insisted that Superintendent Stearns state who told of the charge, but he later refused to give the information.

DOCTOR, FALLEN ON EVIL DAYS, DIES IN HOSPITAL

Dr. John Miller Kennedy, for many years one of the best known physicians in New York, and an uncle of Duncan Kennedy, of West Front street, this city, died yesterday in Bellevue Hospital, New York, of pneumonia. Recently he had been stopping at Mills Hotel No. 1 in New York. When he walked into Bellevue Hospital last Saturday night and said he was suffering from influenza, he was quickly recognized by Dr. Rutledge, the physician in charge.

"Aren't you Dr. Kennedy?" Dr. Rutledge asked. Kennedy said that he was, and that if anything happened to him the doctors might communicate with his wife, Mrs. Ada Kennedy, of New York, or Duncan Kennedy, at Plainfield.

Dr. Kennedy was forty-nine years old, and for many years had a large practice in New York, especially on the West Side. He was a graduate of Johns Hopkins University and the College of Physicians and Surgeons, New York. A year ago last June his daughter, Jean, was drowned at Ocean Grove, and since that time the doctor had never been the same. He is survived by a wife and daughter, Susie; also two sisters, the Misses Mary and Janet Kennedy, of Asbury Park.

Funeral services will be held at 11 o'clock tomorrow morning at the Park Presbyterian church, New York, and the burial will be in Woodlawn cemetery.

TRENTON Y. W. C. A. RAISED $8,170 IN CAMPAIGN.

Trenton, Mar. 13.—At the meeting of the Board of Managers of the Y. W. C. A. this morning it was reported that $8,170 had been raised in the finance campaign recently closed. Promised sums will bring the amount up much higher.

At the meeting this morning a nominating committee was appointed to prepare the ticket for officers to be voted on at the anual meeting on April 18. The members of the nominating committee are Mrs. William Rogers, chairman; Mrs. Edward Grafton, Mrs. Elizabeth Yard, Mrs. Edward Knight and Miss Lillian Newman. Mrs. Frank S. Katzenbach, Jr., and Miss Janet Maddock are the alternates.

Breaking up Ice in Canal.

New Brunswick, Mar. 13.—The Pennsylvania Railroad Company's tug Relief, in charge of Captain Garrison, and the Steamer Bell Miller, in charge of Captain Miller, have started the work of breaking up the ice in the canal bteween Bordentown and this city. The boats left Trenton this morning at 8 o'clock for this city. They may not reach this city before the middle of the week. The ice is from four to six inches thick.

Funeral of Miss Edgar.

The funeral of Miss Anna Edgar was held at Grace church at 3:30 yesterday afternoon. Rev. E. Vicars Stevenson, rector of the church, officiated. The remains were taken to LaCrosse, Wis., where the burial will take place tomorrow afternoon. Those who served as honorary pallbearers at the service were Dr. H. D. Corbusier, Charles Munroe, F. S. Stevens, Nelson Ramsey, J. Paul Nolting and Morris Benton.

Sells West End Residence.

Thomas Eganey, the well known decorator and dancing promoter, has sold his residence at Fourth street and Spooner avenue to Walter Manning. The former will remove April 1 to his new house on Mountain avenue.

Sesame Club to Meet.

The Sesame Club will meet tomorrow morning with Miss Job, of $25 Third place.

—Read the Plainfield Daily Press.

WOMAN HELD FOR HUSBAND'S DEATH

Police Charge Mrs. Ciccone With Murder.

PUT POISON IN HIS FOOD.

Woman's Daughter Said to Have Admitted She Bought Rat Poison Containing Arsenic—Drug Given In Small Quantities and Presence Found Only After Death.

Newark, N. J., March 13.—Mrs. Madelina Ciccone was formally charged with the murder of her husband, Leonardo, and held without bail. The police now allege they have found where she obtained the poison she is said to have administered to her husband for several days in gradually increasing doses until it caused his death last Thursday.

The police allege that Anna, the twelve-year-old daughter of Mrs. Ciccone, has confessed that she purchased rat poison, the main ingredient of which is arsenic, for her mother.

That was before Mrs. Ciccone was arrested on a charge made by her husband. The woman at that time threatened to commit suicide and was frustrated. The police believe she kept the poison hidden until her release on bail, which was obtained by her husband. Then while thanking him for his forgiveness and he was planning to leave this city and start life anew it is thought she was administering the poison to him, mixing it in the food she served him.

According to the authorities, the poison was first given in small quantities. These doses were then increased, and in this way the system absorbed it. Thus when the autopsy was performed no trace of the poison was found. It was not revealed until the organs had been subjected to chemical analysis.

Several times since her arrest Saturday night the woman has become hysterical and threatened to kill herself. The fact that these attacks of hysteria only appear when she is being questioned by the authorities lead the police to believe she is shamming.

H. C. KREBS ILLUSTRATES GENERAL LEE'S STRATEGY

H. C. Krebs, supervising principal of the North Plainfield schools, delivered an address on General Robert E. Lee before the Men's Club of the Congregational church, last night. The storm prevented many from attending, but those present made up in interest what they lacked in numbers. Following the address a social time was enjoyed.

Mr. Krebs traced the career of the Confederate commander. To illustrate Gen. Lee's strategy the speaker used a blackboard to show the positions of the Union and Confederate armies in many of the more important of their engagements.

Mr. Krebs has made an exhaustive study of the period of the war between the States and has visited a number of the battlefields.

ANDERSON BILL PASSES IN FACE OF OPPOSITION

(Special from Staff Correspondent.)

Trenton, March 13.—Although a fight was made on Assemblyman Anderson's bill to make illegal the granting of rebates on liability and other grades of insurance in the House yesterday the measure was passed. Mr. Watson held that the effect of the bill was to do away with competition, the insurance companies have a combination to make rates. He said the word rebate was a misnomer, the rates are not fixed by law.

Mr. Birch and Mr. Beard both declared that the bill should not be approved. Mr. Lowy asserted that new legislation would not affect the receipts of the companies as it was the agents who made the difference in price, the home companies all getting a uniform return.

Mr. Lowy said there are already laws preventing rebates for life and fire insurance and it would be discrimination not to include other grades. He maintained that the business had deteriorated to such an extent that the change was necessary. Mr. Anderson held that the rebating was a deceitful way of doing business and Mr. Martin also spoke for the bill.

The Work That Pays.

Lord Kelvin, the famous Scotch scientist, used to tell the students in the Glasgow university that the thing that made him make up his mind to get an education at all costs and to work with his head and not with his hands was a remark made by a Scotch minister.

"In Scotland," he said, "you can get all the labor you want for half a crown a day, but there is no country in the world where you can hire mind for half a sovereign a day, and some of it costs a hundred pounds an hour."

—Boies Penrose has declared for Taft and set to work with his organization. Mr. President, our sympathy.—Louisville Courier-Journal.

—People who live in glass houses should espouse the votes-for-women cause.—Washington Post.

BUT THREE MORE DAYS

(Continued from page 1.)

is one of the crucial periods of the entire contest. The pace is growing so hot that the whole thing has settled down to the survival of the fittest. The important bearing of the special period on the vote for the tours is shown in the large amount of business turned into this office in the past two or three days. The candidates realize that now is the time to "do or die."

There are just three more days before the close of the special prize period, and then three weeks more of the European contest. Many things may happen in a day, and stranger things may happen in three weeks. Numerous fairy tales are going around, but the winner will hear nothing or see nothing but a straight road to the coveted goal. Idle rumors count for naught. Votes are the things that will tell the tale.

When a candidate approaches a prospective subscriber and asks for his support, a not uncommon answer is "I'd be glad to help you if I throught you would win." You have heard how some people answer these foolish questions. No candidate can tell whether or not she is going to win, and it's a certainty she can't win if they all say that. Better give the candidate your subscription now and help her to win. If a contestant lost out by one subscription and you failed to give yours, it would surely make you feel like hiding. If you do not care to take one out for a long time, take it for ten weeks; it will only cost a dollar, and you will more than get your money's worth.

It looks now as if all contest records for this section of the country will be broken before the close. The fact that the party will be in charge of Thomas Cook & Sons during their two months' trip is a factor which has had no small influence in the results, showing, as it does, that the very best in every line is none too good for the Daily Press party.

The itinerary as heretofore announced in the Press excels all competition in every way, being the most comprehensive and complete which could be secured for the time spent on the continent. In addition to this, the party will travel under conditions strictly first-class in every respect, every provision possible having been arranged for their comfort and convenience. The six countries which will be visited are the ones admittedly the most interesting, and upon the return of the party the members will be in a position to talk on any subject connected with the principal points to be found in these countries and cities.

There is not a shadow of a doubt that the winning contestants will be many times repaid for their work in the contest. So each one should make sure that her name appears among the list of winners when the votes are counted for the last time on the evening of April 6. The importance of the special period cannot be too strongly impressed on the minds of the candidates, for it is right now that the chances of the candidates are strengthened or lost. Do not lose any time at this stage—make every minute count, and there will be no regrets.

SPECIAL PRIZE VOTE.

When the ballots were counted last night, the following named young women were found to be the leaders for the five special prizes:

For the Diamond Ring

Miss Ida C. Smith—Dist. 4.

For the Gold Watches

District One.	
Miss Henrietta Hansen	14,280
Miss Mary Brown	9,535
Miss Agnes Leighs	5,750
Miss Edith Glaentzer	3,040
Miss Minnie B. Serrell	2,255
Miss Gertrude Slocum	1,830
Miss Julia Benson	1,180
Miss Laura Gesswein	1,060
Miss Agnes Van Norden	135
District Two.	
Miss Teresa McGinley	24,350
Miss Elizabeth Bartlau	16,465
Mrs. Eva Atkinson	17,150
Miss Mabel Vail	16,740
Miss W. Vroom	14,975
Miss Helen Leitheusser	10,715
Miss Henrietta Enander	8,245
Miss Helen Borrup	3,890
Miss Nellie Drake	3,760
Miss Isabel Scarborough	2,585
Miss Laura Sydenham	2,180
Miss Mattie DeCamp	1,215
Miss Harriett Mattison	420
District Three.	
Miss Elizabeth Kiernan	7,780
Miss Ethel Hudson	6,620
Miss Emma Tantum	5,865
Miss Justina Smith	4,075
Miss Mae L. Pruden	345
District Four.	
Miss Ida C. Smith	25,225
Miss Annie Singellton	13,300
Miss Louise Meyer	8,375
Miss Elizabeth J. Brown	7,715
District Five.	
Miss Florence Stevenson	7,330
Miss Anna Gaston	2,020
Miss Sadie Purcell	1,795
Miss Agnes McWilliams	1,195
Miss Helena Franke	530

STANDING OF CONTESTANTS FOR TOURS

First Contest District.

All of the City of Plainfield, west of Park avenue, including the west side of the avenue.

	Yesterday's Total.	Today's Vote.	Total Vote
Miss Henrietta Hansen	22,230	250	22,480
Miss Agnes Leighs	19,640	——	19,640
Miss Mary A. Brown	11,100	4,085	15,185
Miss Gertrude Slocum	9,910	——	9,910
Miss Julia Benson	7,225	——	7,225
Miss Edith M. Glaentzer	5,410	——	5,410
Miss Minnie B. Serrell	4,430	——	4,430
Miss Laura Gesswein	3,295	——	3,295
Miss Agnes Van Norden	2,245	——	2,245

Second Contest District.

All of the City of Plainfield, east of Park avenue, including east side of the avenue.

	Yesterday's Total.	Today's Vote.	Total Vote
Miss Mabel H. Vail	29,190	500	29,690
Miss Elizabeth Bartlau	28,335	——	28,335
Mrs. Eva Atkinson	27,470	80	27,550
Miss Teresa McGinley	26,220	——	26,220
Miss W. Vroom	22,680	——	22,680
Miss Henrietta Enander	17,285	——	17,285
Miss Helen Leitheusser	12,780	——	12,780
Miss Nellie Drake	10,995	——	10,995
Miss Helen Borrup	9,465	2,000	11,465
Miss Isabel Scarborough	8,625	——	8,625
Miss Laura Sydenham	5,240	——	5,240
Miss Harriet Mattison	5,130	——	5,130
Miss Mattie DeCamp	5,085	——	8,085
Miss Gertrude Sharp	1,525	——	1,525

Third Contest District.

All of the Borough of North Plainfield.

	Yesterday's Total.	Today's Vote.	Total Vote
Miss Elizabeth Kiernan	20,425	240	20,665
Miss Ethel M. Hudson	18,065	250	18,315
Miss Emma V. Tantum	14,790	300	15,090
Miss Justina M. Smith	8,170	——	8,170
Miss Mae L. Pruden	2,945	——	2,945
Mrs. Frank Rowley	2,105	——	2,105

Fourth Contest District.

Watchung, Fanwood, Westfield, Scotch Plains, South Plainfield, and the surrounding towns and territories.

	Yesterday's Total.	Today's Vote.	Total Vote
Miss Ida C. Smith, Watchung	30,965	900	31,865
Miss Annie Singellton, So. Plainfield	27,730	——	27,730
Miss Elizabeth J. Brown, So. Plainfield	20,720	——	20,720
Miss Louise Meyer, Scotch Plains	15,225	——	15,225
Miss Jessie Weller, Scotch Plains	2,910	——	2,910
Miss Anna McGee, Westfield	2,325	——	2,325
Miss Grace Walker, Westfield	1,805	——	1,805
Miss Leontine Texier, Watchung	1,520	——	1,520
Miss Nellie Pickering, So. Plainfield	1,500	——	1,500
Miss Delia Saverd, So. Plainfield	1,500	——	1,500
Miss Grace Norman, South Plainfield	1,500	——	1,500
Miss Marian Gerry, So. Plainfield	1,000	——	1,000

Fifth Contest District.

Dunellen, Lincoln, New Market, Bound Brook, South Bound Brook, and the surrounding towns and territories.

	Yesterday's Total.	Today's Vote.	Total Vote
Miss Florence Stevenson, So. Bd. Bk.	10,435	——	10,435
Miss Anna Gaston, Somerville	4,080	60	4,140
Miss Sadie Purcell, Raritan	4,085	——	4,085
Miss Agnes McWilliams, Raritan	3,425	——	3,425
Miss Mabel Bennett, Dunellen	3,505	——	3,505
Miss Helena Franke, Bound Brook	2,820	——	2,820
Miss Bertha Cooper, Somerville	1,650	——	1,650
Miss Anna Diehle, Bound Brook	1,500	——	1,500
Miss Elizabeth Smith, Bound Brook	1,500	——	1,500
Miss Linda Rowland, Bound Brook	1,500	——	1,500
Miss Pauline Reiss, Bound Brook	1,500	——	1,500
Miss Theresa Vroom, Bound Brook	1,500	——	1,500
Miss Bertha Thompson, So. Bd. Br.	1,500	——	1,500
Miss Mary Logan, Dunellen	1,500	——	1,500
Miss Ethel Tinzman, Dunellen	1,500	——	1,500

Plainfield Daily Press

Published Daily except Sunday, by the PLAINFIELD PRESS COMPANY. 105 North Avenue.
Entered at the Plainfield, N. J., Post-office as Second Class Mail Matter.

Leslie R. Fort and Ralph L. Morrow, Editors and Managers.

TELEPHONE PLAINFIELD 1300.
Private Branch Exchange connecting all departments.

Two cents a copy. Ten cents a week. $5.00 a year in advance. Delivered by carrier or by mail. No extra charge for papers mailed to points in the U. S and Canada.
Any subscriber failing to receive a single issue will confer a favor by notifying the business office.
Advertising rates mailed on application. Copy for Change of Advertisements to ensure change for same day must be at the office by 9:00 a. m.

March 13 In American History.

1867 — Alaska ceded to the United States by Russia.
1901—Benjamin Harrison, twenty-third president of the United States, died; born 1833.
1911—The United States supreme court affirmed the constitutionality of the income tax.

ASTRONOMICAL EVENTS.

(From noon today to noon tomorrow.) Sun sets 6:04, rises 6:13; moon rises 4:36 a. m.; moon lowest and farthest south; 2:04 a. m., moon in conjunction with Uranus, passing from west to east of the planet.

Plainfield N. J., March 13, 1912.

QUALITY, NOT NAME.

The Trenton Times points out to the consumers why it is a mistake these days to purchase coal by name and why and how they would be benefitted to judge anthracite by its heat units. Many householders have observed that some coal does not give out the heat that it should and that instead of it becoming ashes remains in big chunks resembling white stones. The coal is more than likely bought because of its widely advertised name and not because of its good qualities. The inefficiency of the coal is not due to any fault of the retail dealer as a rule although in some instances he does deliver an order with an unusual proportion of slate, dirt and dust. But the trouble is the extraordinary large percentage of cinders and slag as we have noted.

"It has become apparent," says the Trenton Times, which complains of the way cities are mulcted in this way, "that a new standard must be adopted for the purchase and sale of coal. It is no longer safe to buy by name, for the buyer seldom gets the name he pays for; nor by size, for the size ordered is not delivered; nor has the buyer any guarantee that when he orders by the ton he will get the 2,000 pounds charged for on his bill. The dealer may be perfectly honest, but as he orders large quantities by sample, he may be deceived by the mine-owner or shipper, and find himself with an inferior stock on hand, and no recourse, for, as is well known, the operators have a close corporation that enables them to completely control the situation.

"The consumer must find relief in the purchase of or payment for coal on the basis of heat units contained therein as shown by analysis, the plan that has been adopted in general by the various departments and bureaus of the United States government, and as the Municipal Journal says, by more than twenty important cities in the United States, including Atlanta, New Orleans, Kansas City, Grand Rapids, Buffalo, Philadelphia, New York, Cincinnati, Cleveland, Milwaukee, Syracuse, Norfolk, Omaha and Toronto, Ontario.

"A standard is fixed by the municipal authorities, say of 14,000 thermal units and a percentage of ash to the pound. Samples are furnised by the bidders, who guarantee a certain standard. If his coal falls below this standard it is either rejected or a reduction made in the price; if it excels the standard he is paid a higher price. There are different standards for various kinds and sizes of coal. The plan is fair —the municipality pays for what it gets, and the dealer is paid for what he furnishes.

"Cadillac, Mich., estimates that it saves 25 per cent.; Grand Rapids and Omaha, 10 per cent.; New York city, 'many thousands of dollars;' and Syracuse does not look for a saving, but to 'bring the coal purchased up to the standard of the money paid for it,' which certainly means a financial saving. All of the cities named have specifications, and some of them embody in them instructions for collecting samples and making the analysis."

For the amusement of our readers, we reproduce this morsel from the editorial columns of Justice, the organ of New Jersey's liquor interests:

"Mayor Moy and his fellow officials in Plainfield seem to be running things as close to the prohibition line there as they think safe. The local authorities have just refused to renew a license because the applicant wouldn't make his place fit for their artistic eyes with a new coat of paint; and a little dispatch from that awfully exclusive Union county city tells how even the hackmen of the town cannot get a license to drive horses unless they 'sign the pledge' for the year.

"Think of a large-souled citizen trying to be comfortable in a town run on such small-souled lines! The dealers of the municipality would be in better position to protect themselves against the oppressions and exactions of the super-Puritanical town rulers if they were part of an organization strong enough and active enough to force terms for them.

"Those engaged in the liquor industry are so harshly and so uniformly ruled against, and so eternally being crowded with all the handicaps venomous holier-than-thous can plan for them, that unless they stand together and help each other, they are powerless to protect their interests as they should be protected."

Professor John B. Smith, of Rutgers College, who died yesterday, had been State entomologist since 1894. In that position he had won a reputation that made his name known far and wide, for it was through his work that New Jersey was rid to a large extent of that pesty little critter, the mosquito. His crusade to exterminate this insect was highly successful for he wisely concentrated his efforts against the breeding spots. To the seashore resorts especially the entomologist's efforts proved a big boon and it may be said without fear of contradiction that New Jersey no longer deserves the title, "The Mosquito State." The professor was a member of many distinguished scientific bodies in various parts of the country as well as in Canada. He had contributed several hundred valuable articles to technical and government publications and was the author of some highly important works on insect life.

It is only right that all the surviving veterans of the Civil War, not solely those who actually participated in the battle, sholud be sent by the State to attend the fiftieth anniversary of the Gettysburg fight. The observance will take place on July 1, 2 and 3, 1913, and will be in charge of a commission appointed by the Governor of Pennsylvania. In its original form as passed by the Legislature and signed by Governor Wilson, the resolution provided that a part of the National Guard and the veterans who fought on that historic battlefield compose New Jersey's representation, but as has been said it was afterwards considered only fair that all the veterans be given an invitation. No patriotic Jerseyman can possibly see any objection to the Legislature's action in appropriating $25,000 for this purpose.

Judge Angell has quit the United States District Court bench because he found the duties disagreeable? What's in a name?

A lecturer named Avis is to speak on birds at the Washington School tonight. That looks very much like a nom de plume.

COMING EVENTS.

TONIGHT—Edward Avis gives free illustrated lecture on "Our Wild Song Birds." at Washington School, under auspices of Plainfield Board of Education.
Dentists meet at the Homestead.

TOMORROW NIGHT—Domestic Science lecture at Y. M. C. A.
Rt. Rev. Dr. Williams speaks at Crescent Avenues Presbyterian church Men's Club.
Borough Council holds adjourned meeting.

—Underwood would take 1½ cents off the cost of a pound of sugar. Ain't he the candy kid?—Baltimore Sun.

THE FORUM.

Telephone Rates.

Editors, Plainfield Daily Press:

Sirs:—I notice in the Daily Press of March 10, 1912, editorial comment on an article from the Newark Sunday Call in regard to the toll charges for telephone service. I also note your opinion in regard to rental charges in Plainfield. You failed to suggest a remedy. The toll service in Plainfield and most all other towns in New Jersey are too high and this fact can be easily proven by looking over the published rates in the subscribers' lists, but as long as the public will stand for it the telephone company will keep the rate up or raise them higher still if they dare to. But this is only one of the ways the telephone company robs the public. Every town has it in its power to make the telephone rate what it should be and a firm stand by the citizens of Plainfield would accomplish results very quickly. All you have to do is to give the facts to the public and this the Daily Press can do. In New York State the Public Service Commission has done good work for the general public and the same could be done in this State. All that is needed is to have a paper with the influence of the Daily Press start the ball rolling. Every householder will be interested and help the work along and in the end the general public will receive the benefit, for not only will the toll rates come down to a point where it will be an advantage to the public to use them but the exchange rental will be reduced to a point never before dreamed of by the general public not only in Plainfield but throughout the whole State. Proper information placed before the public through the columns of the Daily Press and the Public Service Commission is all that is needed and you can easily get the facts.

CHAS. W. RUNYON.

DROP PLANS FOR ADDITION

(Continued from page 1.)

tract than if separated into two contracts at different times.

"It has also developed that the capacity of the gymnasium is entirely inadequate and that it needs enlargement immediately. It now accommodates only a portion of the two lowest classes. The benefit of the gymnasium instruction has proven to be of such value to the pupils that it is a real loss to the children who are deprived of it, so that it seems a necessity to provide increased room immediately. This can be done only by enlarging the building much more than was contemplated in the six room addition.

"When the High School was erected, the limitation of the appropriation made it necessary to cut out the heating provision down to the bare requirements of the building as it now stands. Erecting a six room addition would require large expense in making new provisions for heating and ventilating. A twelve-room addition two years from now would require similar additional expense. If the building is now increased to its ultimate capacity, the whole heating and ventilating system can be revised and made a unit at very much less expense and yet much greater efficiency than if enlarged piecemeal.

"The auditorium is already too small for the music festivals, the physical culture exhibits, the grammar school graduation, and other general school exercises. The full enlargement of the building at this time would make the auditorium adequate for these exercises, and also for the graduation exercises of the High School itself.

"After careful study of all these facts, the board was forced to the conclusion that as wise stewards they could do nothing else than to drop the plans for a six room addition and go to the Board of Estimate for an increased appropriation which would permit enlarging the High School to the capacity of the school lot. This means approximately an increase of twenty-one class rooms, giving the school a seating capacity of about 1,100 people. It will include an enlargement of the auditorium to the same capacity, also the provision of a new gymnasium room so that all pupils of the school can have physical training, the labratory and commercial rooms will be improved, and space will be afforded for development of the Domestic Science Department for the girls. Work has already begun on the plans, and it is hoped to have the addition ready for use about the middle of the new school year."

MISS MILLER FOUNDER OF GIRLS LUNCHEON CLUB

The working girls in the neighborhood of Fifth avenue and Thirty-sixth street, New York, at noon yesterday, started out to find a place in which to satisfy their large appetites by a small outlay of their weekly wages. They discovered a new and attractive lunch room which has just opened its doors especially for them.

The Neighborhood Luncheon Club, at No. 5 East Thirty-sixth street, began its career with a list of more than one hundred customers, and the capacity of the two basement rooms which it occupies was taxed almost to the utmost to seat the hungry girls from nearby shops, department stores and offices.

Miss Emma Miller, of Plainfield, is responsible for the new luncheon club. She suggested to Rev. William P. Merrill, pastor of the Brick Presbyterian church in New York, that it would be an excellent idea for the church to do something practical for the working girl by opening an inexpensive lunch room and he approved the idea, and immediately appointed a committee, whose members belong to one of the church societies, to choose a location, install equipment and get the domestic machinery of a lunch club in running order.

The new lunch room is supported by the church; the rent is paid by one of its members. The luncheon club is open from 11 until 2.

PENSION MEASURE EVOKES ORATORY FROM MARTINE

(Special from Staff Correspondent.)

Washington, March 13.—Senator Martine, in a characteristic manner, interested the Senate Monday in a speech in favor of passing the bill to grant service pensions to the veterans of the Civil and Mexican Wars. The McCumber amendment proposed by the Senate committee to the Sherwood bill passed by the House was under discussion. As reported by the Senate committee, the bill involves an estimated expense of $20,410,000 against an estimated $56,600,000 outlay involved in the Sherwood bill.

It was a characteristically Martinean orator, in which the "southern" and the "rising" sun and other flowers of rhetoric blossomed. He closed with this peroration:

"Senators, I urge you to vote for this measure and I believe as I live that a just God and a generous people will bless and advance our country's welfare."

DOG'S VICTIM TAKES CURE.

Hartmeier, Bitten by Rabid Terrier, Takes Pasteur Course.

West Nutley, N. J., March 13.—John J. Hartmeier, residing here, who was bitten in the right leg by a mad dog Monday at his home, entered the Pasteur institute to begin an eighteen day course of treatment. Hartmeier was formerly vice president of the Hartmeir & Sons company, furniture manufacturers, 29 Bridge street, Paterson.

It was said yesterday at the institute that there was no cause for worry about Mr. Hartmeier, who is responding to the treatment. An examination of the dog's head proved that the animal had one of the worst cases of rabies the physicians have discovered since last August.

The dog, a bull terrier, tried to bite other persons and bit a valuable collie and a Newfoundland, both of which were shot to death by police. Mr. Hartmeier's son killed the bull terrier with a shotgun.

—Try a Press want ad.; it will bring results.

"WHAT FUNNY THINGS OUR GRANDMOTHERS USED TO WEAR!"

—Donahey in Cleveland Plain Dealer.

SPRING MILLINERY OPENING

WEDNESDAY, THURSDAY AND FRIDAY, MARCH 13th, 14th, 15th

Will be Reception Days in Our Millinery Department

and we extend you a cordial invitation to visit us. Also call your attention to the splendid exhibition of new spring stocks throughout the entire store.

Woodhull & Martin Co.

REAL ESTATE
FOR SALE—RENT—EXCHANGE

FOR RENT—1353 Watchung Avenue, lot 75x300, house contains 10 rooms and 2 baths, parquet floors and hot water heat; garage; $100 month.
FOR SALE—7-acre farm adjacent to Plainfield; barns, chicken house for several thousand fowls; house contains 9 rooms and bath, city water, electric light; all kinds of fruit; can be bought right and will include all tools and equipment.

EDMUND RUSHMORE
Singer Building, New York — 212 Park Avenue, Plainfield

ORGANIZED 1864
THE FIRST NATIONAL BANK OF PLAINFIELD.
A COMMERCIAL BANK WITH SAVINGS and SAFE DEPOSIT DEPARTMENTS.
FOUR PER CENT. INTEREST PAID ON SAVINGS ACCOUNTS.

Headquarters for Gibson's RYE.
E. C. Wescott,
115 East Front Street.

RITZ Inc.
BABCOCK BUILDING
CANDIES, ICE CREAM, DAINTY LUNCH

WE GUARD THE INTERESTS OF OUR DEPOSITORS

The City National Bank is conservative in policy, progressive and energetic in its methods. It carefully guards the interests of its patrons.
You are cordially invited to open an account and make use of the facilities of this Safe and Obliging Banking Institution.

CITY NATIONAL BANK PLAINFIELD, N.J.
ORGANIZED 1875

4% Interest Paid on Savings Accounts
3% Interest on Daily Balances of $500 or over

THE LATEST
AND MOST WONDERFUL

(Showing action drawn out for playing)

IN THE PLAYER LINE

THE CHRISTMAN ATTACHABLE ACTION can be installed in any style or make of piano.

DEMONSTRATIONS at Kolb's Ice Cream Parlors, **112 West Front St.**, from 3 to 6 p. m., Saturdays 1 to 10.

E. D. YOUNG, Agent

Also Expert Tuning, Regulating and Repairing.

1135 W. Front St. 'Phone 944-W.

COAL DEALERS.

HONESTLY!!

WE COULDN'T give you a better grade coal than we do in our COAL

Honest throuout—all coal—an elimination of all slate, dust, etc., a clean, clear-burning fuel thruout.

Don't overlook the threatened strike—economize by placing your order in time as delivery will be doubtful if the expected labor troubles take place as expected shortly.

Present prices enable you to stock up for next winter, too, at a saving.

RICHARD PARROTT, Jr.
686 SOUTH SECOND STREET.
'Phone 1569.

TRY
TEMPLE'S COAL
674 So. 2nd St. Tel. 231

TenEyck & Harris,
Dealers in
LEHIGH VALLEY COAL
Office Rowley's Drug Store, 218 W. Front St. Tel. 2081-J-2.

GEO. O. STEVENS COAL 747 WEST FRONT ST.

R. L. CLINE
(Successor to C. H. Rugg & Co.)
BEST QUALITY LEHIGH COAL
Yard and office 432 W. 3d St. Tel. 93

TenEyck & Kelley COAL
741 South Ave. Tel. 1155

N. MEYERS & SONS
COAL
COKE AND WOOD
Office Tel. 1152-w Yard Tel. 1011-w
21 Watchung Av. 4th & Washington Sts

WALKS
We Construct Them
Trap Rock, Cement
Experience
R. G. BUSH
Tel. Con. 743-5 South Ave

L. Moraller & Son
Watchmakers and Jewelers,
WATCHES,
CLOCKS and JEWELRY
Fine Watch and Clock Repairing a Specialty.
219 Park Ave. Plainfield, N. J.

HENRY WIERENGA
Residence 'Phone 517-8.
FURNITURE, FREIGHT, BAGGAGE EXPRESS AND RIGGER.
PIANO MOVING A SPECIALTY

OF LOCAL INTEREST.

Some People We Know, and We Will Profit by Hearing About Them.

This is a purely local event.

It took place in Plainfield.

Not in Buffalo or New York.

You are asked to investigate it.

Acked to believe a citizen's word;

To confirm a citizen's statement.

Any article that is endorsed at home

Is more worthy of confidence

Than one you know nothing about,

Endorsed by unknown people.

Albert Naylor, musician, 256 East Second street, Plainfield, N. J., says: "Several years ago I suffered from an ache in the small of my back and sharp pains when stooping or lifting. I took Doan's Kidney Pills as I was told that they were good for such troubles and by the time I had finished the contents of two boxes, I was feeling better in every way. I have often recommended this remedy to people I have heard complaining of kidney trouble."

For sale by all dealers. Price 50 cents. Foster-Milburn Co., Buffalo, New York, sole agents for the United States.

Remember the name—Doan's—and take no other.

PARQUET FLOORS

Make Your Home Beautiful by laying Hardwood or PARQUET FLOORS. Replace your worn carpets by these handsome floors, and your home becomes more cozy and far more sanitary.

These floors in any design cost about the same as good carpets, but they will last a lifetime, and their handsome appearance always adds to the comfort of your home.

In store show windows these floors add elegance to the most attractive display.

Finishing supplies always on hand. Refinishing a specialty.

Estimates cheerfully furnished.

GEO. E. WATT
150 NORTH AVE. TEL. 333-W
Four Years at Present Address

New Jersey Central

TRAINS LEAVE PLAINFIELD.

For New York—2.16, 3.41, 5.41, 5.36, 5.57, 6.27, 6.55, 7.22, 7.26, 7.44, 7.46, 7.55, 7.58, 8.12, 8.30, 8.36, 8.43, 9.29, 9.53, 10.20, 11.20, 11.52 a. m., 12.28, 12.58, 1.47, 2.32, 2.55, 3.17, 3.48, 4.12, 4.36, 5.45, 6.29, 6.40, 7.35, 8.00, 8.27, 9.27, 9.30, 10.15, 10.36, 11.38 p. m. Sunday—2.10, 3.41, 5.41, 7.23, 7.58, 8.52, 9.34, 9.42, 10.37, 11.52 a. m., 12.33, 12.58, 1.20, 2.01, 2.39, 2.55, 3.24, 4.29, 5.34, 6.35, 6.57, 8.13, 8.27, 8.35, 9.42, 10.28, 10.36 p. m.

For Newark—5.36, 6.27, (7.05 through train to Newark), 7.46, 8.36, 9.29, 10.20, 11.20 a. m., 12.28, 12.58, 2.32, 2.55, 4.12, 4.33, 5.45, 6.29, 7.35, 8.27, 9.30, 10.36 p. m. Sunday—7.23, 8.52, 9.34, 10.37 a. m., 12.33, 1.20, 2.39, 3.2., 4.29, 5.34, 7.14, 8.13, 8.35, 9.42, 10.36 p. m.

For Easton, Bethlehem, Allentown and Mauch Chunk—5.18, *8.17, 9.43, 11.19 a. m., 2.00, 5.21, xx5.43, (6.59 p. m., Easton only). Sunday—5.45, 10.24 a. m., 1.58, xx5.43, 7.05 p. m.

For Wilkesbarre and Scranton—5.18, 9.43 a. m., 5.43 p. m. Sunday—5.45, 10.24 a. m., 5.43 p. m.

For Long Branch and Asbury Park, etc.—3.41, 8.12, 11.20 a. m., (12.28 Saturdays only), 4.12, 4.36, 6.29, 8.27, 11.28 p. m. Sunday—3.41, 8.52 a. m., 3.24, 8.13 p. m.

For Lakewood and Atlantic City—3.41, 9.29, 12.28, Saturdays only), 12.58, 3.17 *6.29 p. m., Lakewood only. Sunday—(7.58 Lakewood only), 9.42 a. m., 2.01 p. m.

For Philadelphia—6.42 7.39, 8.45, 8.51, 10.34, 11.53 a.m., 12.4., 2.45, 2.56, 5.13, 6.44, 7.42, 8.47, 9.46, 10.48 p. m., 1.20 a. m. Sunday—8.15, 9.56, 10.43, 11.42 a. m., 2.42, 1.44, 2.45, 3.42, 4.38, 4.55, 6.38, 6.44, 7.42, 8.47, 9.46, 10.54, 11.54 p. m., 1.20 a. m.

For Baltimore and Washington. Daily—2.45, 10.43 a. m., 12.42, 2.45, 6.44, 7.42 p. m.

*Saturdays only.

xxExcept Easton and Bethlehem.

*Except Mauch Chunk.

W. G. BESLER, Vice-Pres. & Gen. Mgr. W. C. HOPE, G. P. A.

2-24-12

R. Morris Adkins
MASSEUR and HYDROPATH
Treatment Parlors
112 MADISON AVE.
'Phone 1172-L
Home Treatment by Appointment.
New York Office 61 East 86th St.
'Phone 6058-Lenox.

Vail JEWELER AND OPTICIAN
236 Park Avenue
OPPOSITE NORTH AVENUE.

—Try a Press want ad.; it will bring results.

VOTES FOR WOMEN

Conducted by the Equal Suffrage League of Plainfield and North Plainfield.

CONTRIBUTING EDITORS.

Mrs. Edward F. Feickert, Mrs. Louise Bryan Dorr, Mrs. Champlain L. Riley, Mrs. Vernona Henry and Mrs. Zoe Bateman.

"WOMAN SUFFRAGE AS A SUBJECT FOR DISCUSSION."

Mrs. C. L. Riley

No subject is more fruitful of discussion than woman suffrage. If a lunch party is dull or an afternoon tea lacks lustre one has only to mention "Votes for Women" and the dullness is at once dispelled by the advent of a real live topic of conversation.

There is hardly a magazine or newspaper today without its article on the woman question and the names of those who have piped to that tune are too numerous to mention. Lately in the Outlook, Theodore Roosevelt wrote a very thoughtful article called "Women's Rights." He said, "I believe in woman's rights. I believe even more earnestly in the performance of duty by both men and women." A little further on, speaking of women voting, he says, "It is so much less important than many other reforms that I have never been able to take a very heated interest in it." Just here is food for discussion.

There is no doubt whatever that women ought to peform their own special duties and suffragists will agree with Mr. Roosevelt that their "prime duties are those related to the home and family." To properly care for the family, however, we women ought to have a vote on the water question, the sewer question and many such, and I believe that the apathy said to be shown by the men of Plainfield in regard to these matters would be a thing of the past if the women became interested. To properly play the part of mothers we women ought to have a direct influence in keeping public places clean. Take for instance the Plainfield postoffice, where, I am confident, our children can catch a thousand or so germs to the second—my apologies to the bacteriologists if the estimate is inadequate. Again, as housekeepers, it is our business to ask with the authority of voters for city scaries and a city incinerator to dispose of garbage after it has been systematically removed. And since the education of children has always been considered part of woman's duty we women ought to have a vote for school trustees and ought to serve as such ourselves.

"What in de name of goodness," as Uncle Remus would say does the "Cunnel" think we want the vote for if not to take part in the other reforms which he deems "important?" Returning to the subject of education, it is noteworthy that the foremost psychologist and educator in the country, Professor John Dewey, stands out strongly for equal suffrage, and I have ofen marvelled that all educators do not realize the educational value of political responsibility the women. A little girl born into a world for which she is expected to be responsible to the same extent as her brother will surely attain a larger development than the same little girl given the great opportunities that she has today and expected to do nothing with them.

Ida Tarbell says that women have been given education and liberty. So they have, but these privileges used only for their own pleasure produce just the irresponsible women who are dangerous to the community.

Of course there are some women taking very seriously their share of responsibility, but they are sadly hampered by not having a vote. Miss Janet Richards tells us that the legislators are more than likely to throw women's petitions into the scrap basket because they are not voters. When we needs must petition—it is the only right we have—Miss Richards advises signing initials and writing like men.

I hope to see the day when we shall not have to disguise our woman's handwriting. I look for the time when our women of the Eastern States will rival the women of the Western States and of Scandinavia, who, without losing womanliness, lend all that there is of woman in them to help move the world onward toward the good day a coming for all.

The woman who has her good day now the "protected woman" does not realize, says Mrs. C. B. Alexander, "how much her unprotected sister needs the ballot."

What holds the good cause back is this very failure on the part of the majority of women to realize the practical uses of the ballot. Yet every day the number is growing less of those who fail to realize its value. Yesterday one thousand women went to Albany to ask for an early hearing on their woman suffrage bill and in Trenton the first hearing ever granted on woman suffrage marked an era in our own State. Thus it is apparent that the day is passing when it can be said that "women do not care to vote"—and so falls the last stronghold of those who oppose the political infranchisement of women.

—"Life is full of paradoxes," remarked the Wise Guy. "That's right" agreed the Simple Mug. "I once knew a professional strong man who sued his wife for support."

IN WOMAN'S REALM

The KITCHEN CUPBOARD

SPRING ONIONS.

ONIONS are coming in from the south now, and the fine new Bermudas are with us, so that this wholesome if somewhat odorous vegetable has a special excuse for appearing on the bill of fare.

The Easter table may be adorned with a handsome pond lily cut out of a Bermuda onion and served on lettuce leaves. The yellow center can be represented by mayonnaise dressing.

Green Onions.

Green onions may be served fresh with salt or after this fashion:

Green Onions on Toast.—Chop a bunch of green onions, put into cold water and set the pan on the stove. When the water comes to a boil remove, drain and cover with cold water. Boil for ten minutes more and drain. Season with a small piece of butter rolled in flour, a quarter saltspoonful of pepper and a little milk—just a few spoonfuls.

Have slices of buttered toast and place a spoonful of onion in the center of each.

Fried bread may be used instead of toast. Garnish with slices of hard boiled egg.

Cooked in the Oven.

Baked With Cream Sauce.—Take a quart of onions, a cupful of milk, a tablespoonful of butter, two cupfuls of fresh breadcrumbs, a tablespoonful of flour, one and a half teaspoonfuls of salt and a dash of pepper. Peel the onions and lay in cold water. Put in a saucepan over the fire, with boiling water enough to cover. Add one teaspoonful salt and boil until tender without a cover.

Brush a bake dish with melted butter, lay the boiled onions in and cover with the cream sauce made as follows:

Cream Sauce.—Put one tablespoonful of butter in a saucepan over the fire, melt, add flour, one-half teaspoonful salt and pepper. Then add the milk slowly. Stir until smooth and creamy and boil two minutes. Pour this over the onions, melt the remainder of butter, mix with the breadcrumbs, stir them and spread over the onions. Bake until light brown.

Baked Onions—Peel and boil onions and arrange them side by side in a baking pan. Strew salt and pepper over them, cover them with a cream sauce made by directions already given, sprinkle crumbs over the top, bake for fifteen minutes covered, uncover and brown.

Anna Thompson.

VOGUE POINTS.

Lace Flounces on Frocks Revived This Season.

The lace flounce is to be considerably used on summer dresses.

Two materials are combined in a large percentage of the new frocks.

Many of the new tailored suits show belts sometimes extending across the front or back, sometimes running all around the waist. As for the girdles, they range from narrow to the very wide.

Double box plaits are seen on the backs of some of the new spring skirts, plaits also being set into the sides of the skirt below the knee.

The skirt that gives a tunic effect is one of the very latest. This one is exceptionally attractive and economical as well, for two short lengths of materials may be used.

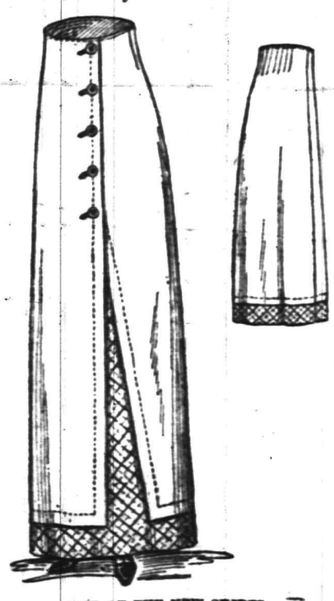

ONE OF THE NEW SKIRTS.

JUDIC CHOLLET.

This May Manton pattern is cut in sizes from 22 to 32 inches waist measure. Send 10 cents to this office, giving number, 7358, and it will be promptly forwarded to you by mail. If in haste send an additional two cent stamp for letter postage, which insures more prompt delivery. When ordering use coupon.

No..... Size.....

Name .....

Address .....

.....

—Don't lose sight of the fact that the road to success is paved with other men's failures.

THE FRIENDS OF CHILDHOOD

They Supply a Large Part of a Youngster's Education and Should Be Chosen With Care and Discrimination.

WE are learning that ease and grace are qualities that must be cultivated in childhood. For this reason the "seen but not heard" type of child is going out of favor. After all, was it a type of childhood worth the careful fostering that it enjoyed for so many years? It is now agreed that self possession and good manners may very well go together. So instead of the self conscious, awkward youngsters of a decade ago it is required that our juniors know their places and be able to fill them becomingly.

Children naturally reflect the thought, the speech, the manners, of those who whom they are most closely and most frequently associated. The boy or girl who comes from a home where rudeness flourishes and where loud talking or bad English is the rule will be an impertinent child, with habits of speech to exclude him or her from the society of refined children, at least if the latter's parents have any choice in the matter.

For this reason the associates of the small boy or girl should be carefully chosen by parents. It may not be mere snobbishness on the part of the parents of little Alfred to object to his making an intimate of Tony, the son of the Italian fruit dealer, or Patsie, the teamster's son. Worthy persons as these boys' parents are and diamonds in the rough though Tony and Patsie may be, the lads have certain uncouth manners and tricks of speech which the parents of Alfred do not care to have their son acquire, as he might very well do if he were constantly in the company of the sons of an illiterate fruit vender and teamster.

While in these days of public schools there is a certain inevitable companionship, parents should try to know as much as possible of those boys and girls whom their children choose as special playmates.

It is natural that children should prefer the society of their own kind to that of any adults, and the boy or girl who has learned to choose his or her friends with discrimination has mastered one of the most useful lessons of life. The art of keeping friends is another accomplishment that should be drilled into the small boy and girl.

GIRL'S DANCING SCHOOL GOWN.

The shy child is a serious problem. He is generally an unpopular and an unhappy child. Teaching the boy or girl to think of others and accustoming him or her to the company of others is one of the best means of overcoming this handicap. It should be given early treatment, for as the child grows older it will be found harder and harder to conquer. Boys and girls of this sort should be given all the social advantages possible. They should be encouraged to invite their little friends to spend an afternoon or an evening often, and the parents should see that the visitors are of the kind to be helpful.

Children's parties and the dancing class have their uses in the social education of the child. They encourage the spirit of friendliness and of hospitality. The dancing class is an excellent school of manners, and dancing as an exercise has done more to make little boys and girls easy and graceful than all the calisthenics in the world.

The child's garments for any social affair should be as simple as possible. The overdressed child is always self conscious. Illustrated here is a design for a modish little dress which may be worn to the dancing class or to a party. The gown is of eyelet embroidery and has a belt of fancy lace, while the yoke is of lace and insertion combined. The points around the edge of the skirt are finished with lace insertion and a lace edge.

ELISABETH ERSKINE.

ROYAL BAKING POWDER
Absolutely Pure

Economizes Butter, Flour, Eggs; makes the food more appetizing and wholesome

The only Baking Powder made from Royal Grape Cream of Tartar

NEW YORK AMUSEMENTS

The Hipprodrome spectacle, "Around the World," has passed the three hundredth mark. More than that number of performances of the big show having already been given this season. The great Durbar pageant, the Sandstorm in the Desert, the beautiful Ballet of Butterflies and Forest Fires, are but a few of the popular features, and scenic visits may be paid to every interesting country on the face of the earth. A number of circus specialities are interpolated throughout the various scenes. Hassen Ben Ali's troupe of Berber acrobats is among these, while others are Van Cleve and his funny performing mule Pete, the Mirano Brothers, etc. Besides the big company of players numbering nearly 1,200, there are animals ranging in size from baby lambs to elephants, all of these being introduced in the scenic representations of the lands to which they belong. On Sunday evening, March 10, at 8:15, the celebrated Jewish Cantor will be heard at the Hipprodrome concert.

SAYS CUBAN VETERANS READY TO FIGHT U. S.

Camaguey, Cuba, Mar. 13.—General Fernandez de Castro, during the assembly of the veterans, which lasted throughout the night, declared that should the United States attempt another intervention the veterans of Cuba would fight as they had fought against Spain. He was enthusiastically applauded.

The general assembly, which was convened yesterday, discussed for many hours a resolution to demand an investigation into the sources of the wealth of all the members of the administration, including the President of the republic, and this was finally agreed to.

—Blobbs—"Would you call Borrowell a promising young man?" Slobbs—"Sure. Borrowell will promise anything in the world."

SMALLEY Bros.
147 NORTH AVENUE.
BUTCHERS

CHOICE MEATS
GAME IN SEASON.

ROASTING AND BROILING CHICKENS A SPECIALTY
BERKSHIRE SAUSAGE (none better).
Orders called for and delivered.
Telephone 88-A.

Order Concerning Dogs

Pursuant to Section 8 of "An Ordinance Concerning Dogs," approved May 3, 1909, Notice is Hereby Given That no dog shall be allowed to leave the premises of its owner or custodian unless securely confined upon a leash and accompanied by a person over the age of twelve years, under a penalty not exceeding twenty dollars fine. This order shall remain in force until November 1, 1912.

GEORGE W. V. MOY, Mayor.

Dated, March 7, 1912. 3 7 12

CHAS. KEIDERLING
FURNITURE PACKER.
Furniture, Trunks, Pictures, China, Glass and Bric-a-Brac Packed and Crated for Storage and Shipping
Storage Rooms to Let.
Tel. 559-J. 258 E. Front St.

KINDLING AND GRATE WOOD
Prompt deliveries. Orders received at
89 SOMERSET STREET.
JOHN MOBUS
P. O. Box 320 Telephone 19-F-4

FURNITURE.
OIL CLOTHS,
STOVES, ETC.
Louis Kadesh
23 Somerset Street.

RAG CARPETS AND RUGS.
RAG carpets and rugs, also silk portiers made from your own material; we also buy carpet rags. Address William Spicer, Scotch Plains, or William A. Schorb, & Co., 120 Madson avenue, Plainfield; 'Phone 1707-W. 10 2 tf

Hodge's Pharmacy
Y. M. C. A. BUILDING.
BELLE MEAD SWEETS.
Telephone 62.

A. H. ENANDER
Sanitary Plumbing, Gas Fitting, Steam and Hot Water Heating.
Contractor for Sewer Connections.
125 WATCHUNG AVE.

MORTGAGE MONEY.
Any section of New Jersey improved real estate or vacant lots, city or suburban property, in sums of $100 to $1,500, from one month to one year, on first, second and third mortgages.
1st Mtgs., 5% interest.....70% of value
2nd Mtgs., 5½% interest.....80% of value
3rd Mtgs., 6% interest.....90% of value
Money obtained quickly and upon short notice.
N. Y. & N. J. MORTGAGE CO.
Suite 822, 299 Broadway, New York City.
3 4 1mo

PAINTERS AND DECORATORS.
AGENTS FOR
LIKE TILE
The Sanitary Wall Covering
WOOD KRUSTA
Aorochrome Washable Wall Decoration.
Interior Decoration a Specialty
Woolston & Buckle
Painters and Decorators,
145 NORTH AVENUE.

Paint that Stays Painted

That has been my slogan for years. I aim to do the best possible painting—using only the best materials that the manufacturers can furnish and employing the most skilled mechanics that can be procured. I stand back of every job I do, and when I am allowed to use my own judgment in regard to the best method of doing it, I will gladly make good any work that by any chance proves defective.

JAMES C. HANSEN
Dealer in Wall Paper, Paints, Oils, Glass, Etc.
141 East Front St., Plainfield. Tel. 346
Estimates cheerfully furnished.

PYRAMID PAINTS
are unrivalled for durability, beauty and economy; send for circular and learn something.
THE CRESCENT COLOR CO.
Dunellen, N. J.
Tel. 1521-W, Plainfield.

JOHANSEN BROTHERS
Painters & Decorators
OFFICE 160 NORTH AVE.
The Mulford Real Estate Agency.
First Class Work Guaranteed.

M. WARREN
PAINTER, DECORATOR and PAPERHANGER
83 SOMERSET ST.
Opp. Saengerbund Hall. Tel. Con.

J. C. POPE & CO.
INSURANCE AGENTS
110 E. Front St. Plainfield, N. J.

JOHN WINZENRIED'S
Storage Warehouse
316-318 WEST FRONT ST.
Separate Rooms—Clean and Dry.
Furniture removed with care.
Tel. 640-R. Residence 312 Lee Place.

FRANK NEIDIG'S
LINCOLN MEAT MARKET
OYSTERS in Season.
Fine Meats of all Kinds.
94 Somerset Street
Telephone 781.

"AT THE FOUNTAIN"

These Cold Days Try a Cup of
Hot Coffee
Hot Chocolate
Hot Beef or Clam Bouillon
10 Cents a Cup

T. S. ARMSTRONG The Apothecary
Cor. PARK and NORTH AVES.

PROBABLY

you are not aware that we are selling Fresh Cut Flowers cheaper than they can be obtained elsewhere. Carnations as low as 25c per dozen. Our 50c, 75c or $1.00 box of Spring Flowers are a surprise to everybody. Quantities of all kinds of Palms, Ferns and Flowering Plants.

STANLEY
159 EAST FRONT ST.
'Phone 928.

L. L. MANNING & SON.
STEAM GRANITE WORKS.
Corner Central Ave. and West Front St.
Opposite First Baptist Church.

PRESS CLASSIFIED COLUMNS

Plainfield's Greatest Want and Exchange Market

COPY RECEIVED UNTIL 2 P. M. DAILY

One cent a Word for first insertion, one-half a cent a word for each subsequent insertion of the same advertisement for less than one month. Fifty cents a line, (six words) for one month. **DOUBLE CHARGE FOR CAPITALS. NO ADVERTISEMENT RECEIVED FOR LESS THAN 10 CENTS.**

The Plainfield Daily Press cannot give information regarding advertisements for which answers are to be sent care of the Press. Persons replying to office addresses must mail or leave written answers as stated in advertisement.

THE PLAINFIELD FLOWER SHOP

Formerly the Wadley Flower Shop

Special Sale This Week---The Finest Carnations Grown 50c Per Dozen

WEST FRONT STREET AND CENTRAL AVENUE.
PLAINFIELD, N. J. 'PHONE 1721.

THE BOUND BROOK NURSERIES

Beautify Your Country Home Grounds
Ornamental Evergreens
Trees, Plants, Shrubs and Fruits
Landscape Contractors.

GREENHOUSES AND NURSERIES,
River Road, Bound Brook, N. J. Tel. 161.

OLIVE OIL

Our Own Importation, Just Received
Direct from France.

Gallons, Half Gallons, Quarts, Pints
THE QUALITY IS UNSURPASSED.
Highly recommended by physicians
for medicinal purposes.

FINEST BLENDS OF COFFEE
FRESH GREEN VEGETABLES

NEUMAN BROS.
GROCERS
Watchung Ave. and Fifth St. Telephone 760
Efficient and Rapid Delivery Service to All Parts of the City

REV. R. G. BOVILLE TELLS OF BIBLE VACATION SCHOOLS

Mrs. Isabella Charles Davis, mother of Mrs. Henry C. Irons, of West Eighth street, was the hostess at a Lenten affair at the home of the latter, Monday afternoon, when she invited a company of friends to meet Rev. Robert G. Boville, of New York, who is founder and a national director of the Daily Bible Vacation Schools.

Dr. Boville was requested to explain this unique work and tell of the remarkable results. The speaker said that last summer 28,000 children had attended these schools, which are taught by college men and women. It is really a college and church ministry to children, and it has been said that during the six weeks' session of the schools in the summer the children get more Bible instruction than during a whole year in the ordinary way.

His hearers were much interested in Dr. Boville's talk. Among those present were Rev. Dr. J. S. Zelie, of the Crescent Avenue church, and Rev. William S. McCoy, of the Holy Cross church. Mrs. Davis, who is the founder of the International Order of The King's Daughters, has been much interested in Mr. Boville's efforts for some time and it was her desire to acquaint Plainfielders with the work.

ENTERTAINMENT FOLLOWS M. E. LADIES' AID SUPPER

The Laidies' Aid Society of the First M. E. church gave one of the series of suppers at the church, last night, followed by an entertainment in Vincent chapel, which was furnished largely by the men of the church. Despite the stormy night the attendance was unusually large. Mrs. Maurice E. McGrath was chairman of the committee of women in charge of the supper.

The entertainment comprised singing by a women's quartet, Mrs. S. H. Tugwell, Mrs. Guy Bender, Mrs. H. R. Moyer and Mrs. W. A. W. Burnet. "Bud" Rolston, whose impersonations of Harry Lauder have attracted much attention, sang a number of Scotch songs and told Scotch stories. One of the features of the program was the presentation or the prologue from "Midsummer Night's Dream," by several men of the church. Piano solos by Miss Julia Rowley interspersed the other parts of the program.

—Read the Plainfield Daily Press.

—Somehow or other we always know what other people ought to do.

—"I don't feel quite like myself today, complained the Old Grouch. And he wondered why everybody said "Hurrah!"

MONEY

can be procured here at legal interest and a very reasonable charge for our services as your broker.

We give customers a copy of agreement, which plainly shows amount received, number of payments to be made, and the discount if settled before maturity. Honorable dealing and courteous treatment.

Household Loan Co.
148 East Front Street,
PLAINFIELD.

AUCTIONEERS.

Murray, the Auctioneer

is now located at the old Auction Room Stand, 326 West Front street, near Grove. Household goods and merchandise of all kinds bought and sold. We also pack China and crate furniture and have good dry storage rooms at moderate charges.

Over 20 years experience in business and conducting sales.

ROBERT MURRAY,
Auctioneer and Appraiser.
326 West Front St. 'Phone 666

The Leading
Auctioneers
W. A. SCHORB & CO.
Also Dealers in Second Hand Furniture--Bought and Sold.
120 Madison Av., Jackson B'g
Telephone 1707-W.

STARCK'S
AUCTION ROOMS
SOMERSET ST.
FURNITURE, PICTURES & VIOLINS
Bought and Sold.
'Phone 873-R.

Watchung Express Co.
Incorporated.
120 Madison Ave. Tel. 1664-M-2
All Orders Promptly Attended To.

T. A. Moore
UNDERTAKER
612 E. Sixth St.
TEL. 741-R

Established 1872.
P. CASEY & SON,
UNDERTAKERS AND EMBALMERS
Office 116 Park Ave., Tel. 884-W.
Res. 417 W. 3d St. Tel. 903-R. Office open day and night. N. Y. office 10 E. 22d St., Tel. 2094-Gramercy.

A. M. RUNYON & SON,
UNDERTAKERS.
402 Park Avenue. Telephone No. 40.
Office open day and night.
Office of Hillside Cemetery.
New York office—50 Great Jones St.
Tel. call 3245-Spring.
New York Embalmers License—1220.
New York Registered Licensed Undertaker No. 315.

DIED.

NESTER—At Newark, N. J., Tuesday, March 12, 1912, Frances M., wife of David Nester, in her 60th year.

Funeral from her late residence, 59 Hunter street, Newark, N. J., Thursday morning, March 14, at 10 o'clock. Interment in Evergreen Cemetery, this city, Thursday afternoon at 2 o'clock.

TUNISON—On Tuesday, March 12, 1912, William B., infant son of James C. and Cordelia G. Tunison, aged 14 days.

Services at the residence of his parents, 52 Harrison avenue, North Plainfield, on Thursday, March 14, at 1 p. m. Interment in Somerville, N. J.

REED—At North Plainfield, N. J., March 11, 1912, Catherine M., beloved wife of Mr. Aaron J. Reed, in her 52d year.

Funeral from her late residence, 10 Fritz place, Thursday, March 14, at 8:30 a. m., and from St. Joseph's church at 9 a. m., where a requiem mass will be offered for the repose of her soul. Interment in St. Mary's cemetery.

HAND'S EXPRESS CO.
OLD RELIABLE
STORAGE
All Rooms Separate, Light and Dry
Furniture Packed and Shipped
Office 69 Somerset St. 'Phone 541

REAL ESTATE.

THE STATE TRUST COMPANY
Real Estate Department.
WHO WANTS A SMALL FARM NEAR TOWN?
We have to offer house of ten rooms, outbuildings and one acre of land on Park avenue, convenient to trolley, price $4,500. An opportunity for some one desiring a small country place.
2 10 tf

REAL ESTATE FOR SALE.

FOR SALE—House, 21 Fairview avenue; cheap to quick buyer; owner in town for short time. Call evenings, 609 Madison Ave. 2 23 tf

FOR SALE—7 room house, all improvements. 719 Essex street. 3 7 6

FOR SALE—In Highland Park section, lot corner of Emerson avenue and East Second street. Address M. J., care of Daily Press. 3 12 6

THE unique and attractive property The Harberger Homested, corner West Front street and Girard avenue, opposite Plainfield avenue, on plot 213 feet wide by about 400 feet; for sale to close the estate; early possession. C. Bachem, agent, 35 Nassau street, New York. 3 12 2

UNDEVELOPED tract, 425 feet on West Front street, from corner Girard avenue, running back about 400 feet; for sale to close estate. C. H. Bachem, agent, 35 Nassau street, New York, or your local broker. 3 12 2

FOR SALE—New five room house, in borough; price $1,800; $1,000 cash required. Address Cash, care Press. 3 9 6

FOR SALE—A very desirable building lot in restricted territory. Address Bargain, care Press. 3 11 3

FOR SALE—House and lot, 226 West Fifth street; 2 poultry houses with run, peaches and grapes; more than enough for home use. 2 24 1mo

FOR SALE—A few choice lots on Union street; the cheapest lots in Plainfield for the money. J. T. Vail. 7 19 tf

EMPLOYMENT AGENCIES.

MURRAY'S Employment Registry, 226 E. Front street. Reliable help, moderate fees; temporary help at short notice. Near Y. W. C. A. 'Phone 665. 9 20 tf

EMPLOYMENT Agency, Mrs. Keller, 22 Somerset place. the oldest and most reliable (all nationalities) 'Phone 1724. 7 1 tf

FOR EXCHANGE.

THREE first class two family houses, Jamaica, Long Island; 5 rooms, bath first floor; 6 rooms, bath second floor; all rented; exchange for Plainfield residence; fine opportunity for someone desiring income property. H. I. Coggeshall, 35 Nassau street, New York city. 3 13 3

HELP WANTED—MALE.

WANTED—Experienced gardener, single man. Address G., care Press. 2 28 tf

EXPERIENCED clerk for general office work, not under 18 years; good chance moderate salary at start. Address General, care Press. 3 12 3

BUSINESS OPPORTUNITY for young man with some capital to become interested and to learn automobile business thoroughly. Address S. S., Daily Press. 3 13 4

WANTED—Gardener and useful man, know horses; white preferred. Apply after 8 p. m. 1106 Park avenue. 3 13 2

PORTER—Young man as porter at road-house; one able to assist bartender. Apply Frowery's Inn, Scotch Plains. 3 13 2

YOU ARE wanted to become railway mail clerk; $90 month; Plainfield examinations May 4th; questions and coaching sent free. Franklin Institute, Dep't. 234-N, Rochester, N. Y. 3 4 1mo

WANTED—MISCELLANEOUS.

WANTED—To buy feather beds; pay good price. Forrest, Rahway, N. J. 3 12 3

WANTED—To buy, stamp collection and coins. Address J. M., care Press. 3 9 3 s-m-w

WANTED—To buy old buildings, doors, windows or sash. Kane's yard is open in Plainfield and will sell at greater bargains than ever before; will also do grading and flagging. Signed, M. Kane. 3 11 3

FOR SALE OR EXCHANGE.

10-ROOM house just completed; 2 baths second floor; 2 fireplaces first floor; hot water heat; parquet floors first and second floors; all decorated; first class neighborhood; beautiful shade trees; macadamized street; convenient to depot, trolley and schools; lot 75 feet frontage; owner will sell on very easy terms. Will trade for smaller house, or will rent after April 1st. $900 per year. Den. J. Galbraith, 193 North avenue. 3 12 5

WANTED TO RENT.

WANTED—Two fairly large bedrooms and sitting room nicely furnished; perferably on top floor located neighborhood Watchung avenue and Seventh street, to be occupied by two young men by April 1st. Address Two Men, care Press. 3 12 3

WANTED—Two or three unfurnished rooms, suitable for physician's office; preferably on Front street, Madison avenue or Central avenue. Communicate with 731 West Third street; 'Phone 671-W. 2 5 tf

SITUATIONS WANTED—MALE.

COLORED man wishes day's work around house or a steady position as butler; understands care and running of autos. Address 409 Plainfield, care D. M. L. 3 11 3

HELP WANTED—FEMALE.

FINISHERS WANTED ON MUSLIN UNDERWEAR; A FEW INTELLIGENT LEARNERS TAKEN. APPLY NAT LEVY CO., RINK BLDG. 12 27 tf

WANTED—Girl for general housework. 243 Somerset street. 2 20 tf

WANTED—Experienced alteration hand wanted in ladies' cloak and suit department. The Plainfield Credit Clothing Co., corner Front and Somerset streets. 3 11 3

WANTED—Saleslady. Woodhull & Martin bakery department. 3 11 3

SALESLADIES wanted for cloaks and suits at The Paris. 3 12 3

WANTED—Assistant piano player for Saturday afternoons and evenings. Apply at once, Woolworth's 5c and 10c store. 3 11 3

WANTED—At once, first class white laundress. Call 202 West Seventh street, or 'Phone 35. 3 11 3

WANTED—White girl about 20, for general housework; no washing. Apply afternoons, 248 East Ninth St. 3 5 tf

WANTED—Experienced alteration hand wanted in ladies' cloak and suit department. The Plainfield Credit Clothing Co., corner Front and Somerset streets. 3 13 3

WANTED—Competent laundress by the month; white. Call evenings at 123 West Seventh street. 3 12 tf

WANTED — Good, plain cook, (white.) Apply 418 East Front street. 3 12 3

WANTED—Girl for general housework. 25 Washington avenue.

WHITE girl wanted for house work, where another girl is kept; good cook and laundress; wages $25. Apply 1001 Prospect avenue. 3 13 tf

WANTED—Operators, also learners, on ladies' muslin underwear; paid while learning. Schiller Bros., 320 West Front street. 2 19 1mo

WANTED—White girl for general housework. Apply 145 East Sixth street, before 7 p. m. 2 7 tf

SITUATIONS WANTED—FEMALE.

FIRST-CLASS laundress wants work on Mondays. Call 321 Park avenue or 'phone 1567-J. 3 12 3

MONEY TO LOAN.

MONEY TO LOAN on bond and mortgage. Mulford, opposite depot. 12 28 tf

TITLES abstracted to purchasers of real estate and bond and mortgage loans. Chas. J. McNabb, 209 North avenue. 2 18 tf

MONEY TO LOAN on bond and mortgage. Charles L. Moffett, attorney, Woodhull & Martin building. tf

MONEY TO LOAN on bond and mortgage. J. T. Vail. 4 9 tf

MONEY TO LOAN at 5 per cent. on good bond and mortgage. Borrowers only answer Loans, Press office. 3 13 3

MONEY to loan on first mortgage. Lewis A. Clement, lawyer, Babcock building. 3 11 6

MORTGAGES placed on good security. Francis J. Blatz, First National Bank Building. 8 21 tf

$25,000 TO LOAN at 5 per cent. in sums to suit, on good mortgages. Elston M. French, 171 North avenue. 9 19 tf

ROOMS AND BOARD.

LARGE sunny third floor front room; excellent board; home comforts. Mrs. Berrien, 602 Madison avenue. 2 24 tf

FURNISHED rooms to let with board. 433 East Seventh street. 2 2 tf

LOST AND FOUND.

LOST—3 keys on ring. Finder kindly return to this office. 3 11 3

LOST—On Tuesday, auto license No. 9475. Reward if returned to this office.

LOST—Saturday evening, "C. E." scarfpin. Reward, 210 West Fourth street. 3 11 3

AUTOMOBILES FOR SALE.

WILL sell my $4,000 Cleveland roadster, seating four, for $600; condition perfect; full equipment, top, Klaxon, Prest-o-Lite, etc.; must be seen to be appreciated; demonstration any time. P. A. Cook, Scotch Plains, New Jersey 'phone 153-L Westfield. 3 9 4smwf

REAL ESTATE WANTED.

REAL ESTATE for sale, rent and exchange. Insurance in strong companies at lowest rates; money loaned on real estate. Thickstun & Emmons, 197 North avenue. tf

MISCELLANEOUS.

IF YOU NEED something to build you up, get a bottle of Tonic Hypophosphites at Nagle's Pharmacy. Good spring medicine. 2 29 tf

STORE your furniture with the Plainfield Storage Company; reasonable rates. Orders left for moving vans. Nagle's, Front and Grove Sts. 1 18 tf

CHESTER DENNIS, 738 East Seventh street, manufacturer and dealer in rag carpet and rugs; curtain weaving a specialty. 3 11 1mo

H. H. BUTLER, D. V. S.—Pet animals a specialty. OFFICE AT WM. T. CAMPBELL'S, 108 Somerset street, 'Phone 230. Hospital for dogs. (Cut out for reference.) 1 8 tf

RIDING lessons; fine saddle horses to hire; horses boarded; exchanged Riding School, 775 Kensington avenue street. 'Phone 194. 1 8 tf

FOR SALE.

FOR SALE—Depot wagon, first-class shape; plate glass doors and front. P. O. Box 102, Scotch Plains, N. J. 3 11 3

FOR SALE — Cedar for arbors, fences, and rustic work; also bean poles. John Mobus, Box 320, 'Phone 670-R. 3 7 2mo

FOR SALE—Business wagon; no reasonable offer refused. 518 East Second street. 3 13 3

FOR SALE—Manure, sand and soil. Fred Carter, 656 South Second street; telephone 1788-W. 3 13 6

PUBLIC SALE OF REAL ESTATE—The subscriber, attorney in fact of the heirs of Eugene Wigger, late of the City of Plainfield, deceased, will sell at public auction, to the highest bidder, on Saturday, the 16th day of March, 1912, at the hour of 2 o'clock in the afternoon, on the premises, No. 543 and 545 West Front street, in the city of Plainfield, N. J., all of that valuable property, consisting of a dwelling house and lot of land connected therewith, fronting on Front street 60 feet and 3-10th of a foot and about 350 feet deep, containing in area about one-half acre of land. Title guaranteed to the purchaser by the Fidelity Trust Company, of Newark, N. J., without cost to the purchaser. Terms 10% cash on close of sale and balance on delivery of deed. See auctioneer for particulars and inspection of premises. Robert Murray, auctioneer, 326 West Front street, Plainfield, N. J. James P. Powers, attorney in fact. 3 6 3eod

FOR SALE—Second hand Oliver typewriter, in perfect condition; cheap. 137 Westervelt avenue, or 'Phone 362-W. 3 11 3 mwf

FOR SALE CHEAP—Angora male cat; pedigreed; For particulars, call at 163 East Second street, city. 3 11 3 mwf

FOR SALE—Well bred Great Dane puppies, of the very best strain. Address Miss M. A. Eaton, Sunbright Farm, Valley Road, North Plainfield. 3 7 6

FOR SALE—A good work horse suitable for any kind of work; also good ice box and counter. Domenico Perretti, 321 Johnson avenue. 3 12 4

OLD papers for sale; put up in packages of 100 copies for 10c. Apply at this office. tf

FOR SALE OR TO LET.

HOUSE for sale or to let, 409 East Fifth street; eight rooms and all improvements; lot 55 by 150; convenient to station. Apply evenings or Saturday afternoon. 2 17 1m

FOR SALE OR TO LET—House on Central street; all improvements. Call at 738 East Seventh street. 3 11 6

FOR SALE OR TO LET—Eight-room house, gas, city water and heater. Inquire J. W. Coddington, 28 Watchung avenue. 3 11 6

FOR SALE OR TO RENT—No. 605 MADISON AVENUE, 9 ROOMS, ALL IMPROVEMENTS; HOT WATER HEAT. FRANK H. SMITH, 603 MADISON AVENUE. 3 4 tf

FOR SALE OR RENT—A new 9-room house on Lennox avenue, all improvements. Inquire 525 Park avenue. 2 14 tf

CHICKENS AND EGGS.

ANCONAS—Fine winter layers; hatching eggs, $1.25 setting. Address Anconas, care Press. 2 21 1m

FOR SALE—Two chicken houses. Inquire 70 Rockview avenue, 'phone 101. 3 12 6

FOR SALE — White Plymouth Rock roosters. Apply 92 Fairview avenue. 3 12 3

FOR RENT.

TO LET—New six-room house, ten minutes from trolley; $10 month. Hand, 134 Netherwood Ave. 11 8 tf

THREE stores for rent, corner Watchung avenue and Fifth street. 2 28 tf

FOR RENT—Two handsome stucco houses; all improvements, corner Central avenue and West Sixth St. S. A. Brady, 316 West Sixth street. 3 9 6

SIX-ROOM house to let; $15; part improvements. Apply W. S. Crook, 664 South avenue 2 19 tf

TO LET—Apartment, five rooms and bath. Apply 548 West Front street. 3 12 6

TO LET—Flat, four rooms, part improvements; $11; possession at once. 205 Grant avenue. 3 12 4

TO LET—Four new apartments with all the latest improvements; 916-920 West Fourth street, corner of Stebbins place. Inquire S. Mann, 919 West Third street. Phone 1996. 3 6 tf

SIX-ROOM flat to let, all improvements; 140 East Second street; $16. William Hand, 215 Jackson avenue. 3 5 tf

TO LET—Upper floor, 6 room apartment, 975 West Fourth street; part improvements; $15. Apply 951 West Fifth street. 3 9 tf

FOR RENT—Corner brick house, 8 rooms in good location, convenient to trolley and station; hot water heat; all improvements. Apply 1100 Putnam avenue. 3 12 6

APARTMENT to let in the Lincoln; all improvements. Apply 12 Depot Park. 2 28 tf

SEVEN room house, all improvements; 1226 Cameron avenue; rent reasonable. Dr. Gesswein, 102 Central avenue. 2 24 tf

TO LET—4 rooms and laundry, small garden; $10 month; 6 large rooms, part improvements, central location; $15 month. Apply Lemuel A. Tunison, real estate and insurance, No. 325 North Front street, city. 'Phone 1016-J. 2 22 tf

TO LET—5 and 6-room apartments, all improvements; 750 Webster place, two minutes walk from trolley near Putnam avenue. Call at 810 Central avenue, or 'phone 156 Plainfield. 3 8 tf

TO LET—New apartments, 6 rooms and bath; gas, electric light, all hardwood finish throughout; finest location. Apply William J. Conroy, 19 Fairview avenue, North Plainfield. 2 27 tf

FOR RENT—Four rooms, city water, large attic. John Manley, 321 Park avenue. 2 23 tf

NEW four-room apartment, city water; South Second street opposite Safe Works; $10. John Herrmann, 411 Somerset street, Tel. 70-J. 2 17 tf

FOR RENT—Upper apartment two-family house; steam heat, all improvements; 95 Westervelt avenue Lamar VanSyckel, 146 Park avenue 2 17 tf

FOUR rooms, near Safe Works. Inquire evenings, Apartment 13, The New Madison. 2 5 tf

TO LET—Seven room house, with hot and cold water, new bath and fixtures, gas, stationary tubs. T. Callahan & Son, Richmond street. 2 19 tf

FOR RENT—8-room house, all latest improvements; hot water heat, $32.50; two 7-room houses, all improvements, $30; 7-room house, $25; 11-room house, $40; houses, $17 and $15; also houses and lots for sale; terms to suit. D. F. Dugan, 531 East Seventh street. 2 16 tf

TO LET—6-room house, part improvements; $15. Inquire 1092 Arlington avenue. 2 15 1mo

TO LET—4 and 5-room apartments; with all improvements, except heat; rent $17 and $18. M. F. Gano, 142 North avenue. 8 tf

HOUSES to let: 207 Manson place, 959 South Second street, 216 Pond place, 226 Prescott place. J. Sachar, 731 West Third St. 2 9 tf

TO LET—To small family, eight-room house, centrally located; all improvements. Call afternoons at Neuman Bros.' 2 7 tf

FOR RENT—From April 1, house 8 rooms and bath; all improvements, with barn; No. 45 Prospect place near Washington avenue. J. V. E. Vanderhoef, care Woodhull & Martin Co. 2 17 tf

TWO flats to let—Steam heat, newly papered, all improvements; centrally located. Neuman Bros., Watchung avenue and Fifth street. 1 23 tf

SPORTS OF ALL SORTS

OFFERS NEARLY HALF MILLION IN TROT STAKES AND PURSES.

The great western circuit for 1912 provides for sixteen different meetings, covering the period between July 2 and Nov. 12, during which two open weeks are unprovided for. The schedule, showing the official lineup, together with the amount of money which it is estimated will be given in stakes and purses, is as follows.

Marshall, Mich., July 2-5	$10,000
Grand Rapids, Mich., July 8-12	25,000
Kalamazoo, Mich., July 18-19	40,000
Detroit, Mich., July 22-26	40,000
Cleveland, O., July 29-Aug. 2	30,000
Decatur, Ill., Aug. 6-9	15,000
Peoria, Ill., Aug. 13-16	15,000
Galesburg, Ill., Aug. 20-23	15,000
Des Moines, Ia., Aug. 26-30	15,000
Hamline, Minn., Sept. 2-6	26,000
Milwaukee, Wis., Sept. 9-13	20,000
Open week, Sept. 16-20	—
St. Louis, Sept. 23-27	25,000
Sedalia, Mo., Sept. 30-Oct. 4	22,000
Springfield, Ill., Oct. 7-11	25,000
Muskogee, Okla., Oct. 7-11	25,000
Dallas, Tex., Oct. 12-23	30,000
Open week, Oct. 26-30	—
Phoenix, Ariz., Nov. 4-12	20,000
Total	$385,000

JOHNNY M'GRAW VOUCHES FOR THIS BR'LLIANT SHOT.

How's this for a three cushion billiard shot? If you don't believe it ask John McGraw. The manager of the New York Giants is a good three cushion player, and he says he not only

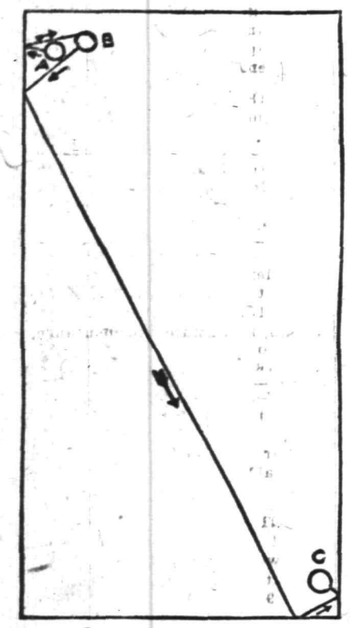

made the shot once, but did it again to show that it was not a scratch and to convince the skeptics that it could be done. The cue ball is marked A, the first object ball B and the second object ball C, and the arrows show the flight of the cue ball.

"I massed the cue ball to the side rail," says McGraw, "hitting it with great power on the left side and making it take the side rail first. It went from the rail to the first object ball and then back to the same side rail. Owing to the force it came off the rail the second time with speed and then down the table and doubled the corner for a count."

MORAN BEATS MOORE.

Englishman, Showing Improved Form, Outpoints Quaker City Lad.

New York, March 13.—Owen Moran, the English lightweight, showed improved form when he outpointed Pal Moore of Philadelphia in a red hot ten round bout at the Fairmount Athletic club. Moran did the forcing in a majority of the rounds, also outpunching the Quaker in numerous rallies. Moore did not begin to warm up to his work until the last two rounds of the fight, when he did so well that he got an even break in each. Moran did not have a mark, while Moore's face was badly bruised.

RATTLING THE SKELETON

The Y. M. C. A. nine will have a practice game of ball on the new grounds located on East Front street, where the toboggan slide stood, this afternoon. (Daily Press, Saturday, April 28, 1888.)

OLD BATTERY PARTNERS DISCUSS GAME'S OUTLOOK

The baseball situation in Bound Brook is in a desperate condition, to make use of a fan's expression after asking Manager Charley Newhouse was the chances for a nine were this season. That fan was none other than Charley's old time battery partner, Charley Brampton, who dropped into the Berkeley Hotel yesterday for some fanning near the radiator.

Brampton and Newhouse were the battery for Bound Brook for a number of years and served Dunellen in the same capacity for a season or two. They also performed on the West End grounds in Somerville back in the days when "Rube" Daily, the only Central New Jersey League umpire to last last season out, was shining as a mask and wind pad wearer in the Somerset county seat.

Charley told "Brammy" the story more or less familiar to all the fans of this locality which in effect is that the Pillar of Fire sect bought the Main street grounds for building purposes and if building operations are started this spring Bound Brook will not have a ball club. Even if the religious society postpones the erection of a church on the property and consents to lease it for baseball purposes, the franchise owners do not feel strong for another season of league games.

SHORT DISTANCE RUNNER SAYS HE CAN "COME BACK."

George Forster, of Westfield, widely known as a fleet short distance runner, has announced that this summer he will take up longer distance work on the cinder paths and will make a try for the American team at the Olympiad in Sweden. He has been out of athletics for a year, but has expressed himself as feeling confident that he can come back, especially in the longer distance sprinting.

While active as a runner, Forster made his best marks in 110 yard dashes. He now purposes taking up 220, 440 and 880 yard runs, none of which he has done in competition although often advised to do so. He will also enter in 110 yard events but will not restrict himself to this limit, as previously.

Baseball Judgment Won.

New Brunswick, Mar. 13.—Seiffert Brothers obtained judgment in the district court against the New Brunswick Amusement Company for $143 for baseballs and other sporting goods used by the company last year. Four of the former directors have suits against the company for money lent and services rendered. Joseph L. Broffe claims $125.85, George Seiffert $25, Hugo Wasserman $131 and James Manning, $26. The suits were tried Monday in the district court. The defense was that the men had no contract. Decision was reserved by Judge Freeman Woodbridge.

Jennings Likes His Infield.

Monroe, La., Mar. 13.—Manager Jennings opined that the Tiger infield would be stronger than last year, even if Bush insists on his holdout, for on arrival in camp Jim Delehanty assured him that the leg injured in 1910, and which spoiled his playing all last year, had finally healed completely. With Gainer also in his old-time form, the starboard side of the diamond will be impregnable. Summers, Casey and Davey Jones have reported. Crawford, Stanage, Mullin and O'Leary and perhaps Donovan will soon be in making almost a complete roster.

THE GINGER JAR

No recruit is as good today as he says he will be tomorrow.

A bush leaguer is a player who has never met the ball he can't do without.

Manager Wolverton, of the New York Americans, has instituted an institute for his players with himself as the chief lecturer. Looks as if he didn't have much faith in baseball acquired in correspondence schools or otherwise.

If some explorer would just discover the rain pole and take it away he would back Amundsen, Peary and Cook off the front pages of the sporting sections.

It's practically impossible for a rookie to form an impartial opinion of himself. And don't the managers know it.

It's no easy task for a minor league manager to get a classy team, for the best he can hope for is a chance at the bargain counters of the majors.

The ambitious ball players in the southland hear "don't" so often that they doubt the number of the commandments.

A rejected phenom arouses a fan's curiosity about as much as a last year's almanac.

A couple of Wolverton's pitchers have developed sore arms, the kind that bloom in the spring. Johnny Warhop and Clark are among those according their whips tender consideration.

Likening young players to veterans is a well known habit and in Martin, the Yankees California pitcher, members of the Highlanders say they have a twirler who has much the same delivery as "Joe" Wood, the speed-boy of the Boston Red Sox.

All the veterans, including McGraw, speak highly in praise of Groh. He is a fightning fielder and at the bat steps into the ball like an old-timer.

"Any batter that looks over Ames' curves for the first time imagines he sees things that do not exist," said Chief Bender the other day after Leon had left a swath of bewildered bushers in his wake.

Plainfield Elks are game at any rate. Rolling against New Brunswick, Elizabeth and Hoboken during the last weeks, they have lost the first two games of each match, and yet they come back with a victory in the third.—New Brunswick Home News.

JAP FIGHTER LOOKS GOOD.

Young Togo Will Battle Johnny Coulon For Bantamweight Title.

Young Togo, the Japanese bantamweight, whom Battling Nelson failed to dispose of in six rounds in Fort Smith, Ark., recently, has been matched for a fifteen round bout with Johnny Coulon of Chicago.

The match is arranged to be held in Fort Smith April 2.

—The friends that are advising Mr. Taft to make more speeches right away had better take a second thought.—New York World.

WESTFIELD YOUTH TO BID FOR "WHITE HOPE" HONORS

Westfield has the latest "white hope." He is "Bill" Sands, a lineman in the employ of the P. S. C. Recently he put away the last of the amateurs to try conclusions with him in the squared circle and has declared through his manager that now he is ready to go after bigger game.

Sands weighs 180 pounds in fighting trim and will not be out of his 'teens yet for another year. He has been advised to wait a year or so before taking up the white man's burden, but argues that as there are no more foes worthy of his skill it would be a waste of valuable time and he might slow up without the exercise and practice.

The fight field in New York offers some tempting marks, he thinks, and some that a meeting with would be instructive and seasoning. The best of them will not be taken on at first unless he shows a class that makes trying conclusions with them advisable to accomplish the desired end—perfection in ring generalship and boxing ability.

Among those who have gone against Sands is Jack Payne, who received considerable instruction in the manly art from Bob Fitzsimmons when the latter was boxing instructor to the local police force, of which Payne was a member at the time. Payne has seen some of the best men of their day in action and says Sands is capable of giving a good account of himself with any of them in their prime at his weight.

P. H. S. GIRLS DEFEATED IN FAST GAME AT WESTFIELD

The girls' basketball team of the Plainfield High School lost to the Westfield High School girls' five at that place yesterday afternoon. The score was 14 to 13 and tells the story of a contest that kept the many pupil enthusiasts at fever pitch throughout. In addition to the play being fast, at times it became very rough and was marred by numerous fouls.

The line up: P. H. S.—Stewart and Mehl, forwards; Douglas, centre; Rodenbaugh, (Moy) and Phillips, guards. W. H. S.—Gladwin and Pearsall, forwards; Tice, centre; Lightfoot and Wittke, guards.

Fans to Vote On Starting Time.

John T. Brush, owner of the New York Giants, has decided to leave the question of time for beginning the baseball games at the Polo Grounds to the fans, and to this end he has instructed J. J. O'Brien, secretary of the club, to make the test early in the season. A rather novel plan has been devised to settle the question. No regular votes will be cast, but followers of the team can express their opinion by passing through one or the other of two gates, marked 3:30 o'clock and 4 o'clock. The vote, if such it may be called, will last through a series between the Eastern clubs, and the regulars in this way will have an opportunity to emphasize their choice by voting on each day.

Change Name of "Pool."

Chicago, March 13.—The word "pool," as applied to billiard tables and which has rioted women's clubs and divided church organizations throughout the country, has finally passed from American vernacular. The next revisers of dictionaries will omit the word and in its place substitute "pocket billards," according to several hundred billard-room keepers from all parts of the United States, who assembled here Monday.

Hockey in Quebec.

Quebec, Mar. 13.—Quebec defeated Moncton at hockey in the first game of the Stanley Cup series at the Quebec Rink Monday night by the score of 9 goals to 3. Both teams were troubled with the soft ice.

—Advertise in the Daily Press.

"GRAVY" A FENCE BUSTER.

That Horace Fogel, in landing Cravath, of Minneapolis, has hooked one of the greatest hitters in the game, is the opinion of Jack Hayden, Indianapolis outfielder and former Athletic, who accompanied the Phillies west for the training trip.

"That boy Cravath is one of the greatest hitters I ever saw," said Hayden enthusiastically. "Every time he comes to the plate he gives me heart failure. Hit! Why he can naturally whale that old ball any place he likes. It don't make any difference to him. He bats right-handed and he slams as many into right garden as a good southpaw hitter.

"They say he can't field. That's not so, not by a jugful. I've seen him play for two years years and I've yet to see him fall down. He isn't heavy, either, just about Magee's build, but not as fast on his feet as 'Mac.' I tell you what, Minneapolis thinks a whole lot of that boy. There isn't a place in the town he don't own. They were some sorry to see him go, but it was a cinch to them that Cravath was fast enough for the big leagues."

MOOSE BOWLERS TOOK TWO GAMES FROM ELKS

The Moose bowling team took two games in a Fraternal League match with the Elks last night on the Olympia alleys. This does not change the standing in the record as the Elks held first place by a safe margin. The Bills lost heart after the fifth frame in the last contest when the score was against them by 110 pins. The finish showed that the game was lost by but 28 pins and had they grooved a few more balls the result might have been different.

The scores:

Moose.			
Eller	177	175	146
Morris	158	187	166
Skinner	168	189	177
Smith	164	156	148
Vanderbilt	228	172	199
	895	879	836
Elks.			
Blatz	189	175	186
Kiely	143	170	151
Laing	172	168	168
Stout	220	179	116
Nash	200	157	193
	924	849	808

NEW BRUNSWICK ELKS DEFEATED IN TWO GAMES.

Rolling on their own alleys, last night, the New York Elks took two games in the match with the champion New Brunswick quintet. Starr, of the metropolis five, showed a mark of 228 in the second game. He is second in the individual standing and had he hit them better than 155, his score for the first game, he would have passed Miller for first place. Markey was the only other New Yorker to reach the double century. He shot for 201 in the last contest.

Harkins rolled 207 in the first game and Burton made 209 in the second. They were the only visitors to pass the 200 mark. The scores:

New York	861	961	883
New Brunswick	867	909	823

Mike Murphy on the Job.

Philadelphia, March 13.—Mike Murphy, the athletic trainer and coach of the University of Pennsylvania track team, who has been in poor health since last fall, Monday made his first appearance of the season on Franklin Field. He said his health is much improved and that he will take active charge of the track candidates as soon as the weather will permit outdoor work. He expects to be in good condition when the time arrives for him to take charge of the American candidates for Olympic honors this summer in Sweden.

Yale Crew on River.

New Haven, Conn., Mar. 13.—The Yale rowing squad was out on the harbor yesterday for the first time, thirty-eight men going out in pair-oared. The wind was strong and the rough water cut the practise down materially.

LOCAL ELECTRICIANS WIN FROM BOUND BROOK P.S.C.

The local P. S. C. electrical department bowling team won two games in at match with a five from the Bound Brook branch last night on the Olympia alleys.

The scores:

Plainfield.			
Andrews	173	136	155
Sully	144	98	216
Lake	159	153	133
Ellis	105	131	159
Mullin	188	176	152
	769	694	815
Bound Brook.			
Borchers	123	169	115
Rogers	117	156	152
Perrine	116	127	162
Curry	145	129	144
Moynihan	134	162	145
	635	735	718

MOTORCYCLE CLUB'S CHARTER LIST CLOSED

The charter list of the Plainfield Motorcycle Club closed last night, six additional members being enrolled since the organization meeting. The officers and names now on the roll, with their mounts are as follows: Ralph Auerbach, president Reading Standard; J. J. More, vice-president, Pierce; R. Van Doren, secretary, Yale; W. DeW. Miller, assistant secretary, Excelsior; Jack Horner, financial secretary, Pierce; P. F. Haberle, treasurer, Harley-Davidson; G. Johnson, director, Merkle; L. Hampsen, director, Reading Standard; E. Honeyman, captain, Reading Standard; N. Thul, first R. S., Indian; B. Howell, second R. S., Indian; Alex. Herrick, Reading Standard; Lester Bond, Reading Standard; E. Keochlein, Yale; J. Dickhudt, Indian; A. Fulmer, American Peaugeot.

The colors of the club will be navy blue with yellow letters.

All unattached motorcyclists are cordially invited to attend the next meeting of the club on Friday, March 22, at the regular meeting place, 33 Somerset street. The club will be represented in the 24-hour contest of the N. J. Motorcycle Club of Newark, and intends to have a like contest here during the summer.

Sues Newarker for Divorce.

Boston, Mar. 13.—Octavia Demarest, of this city, has brought suit in the Suffolk Divorce Court against her husband, William N. Demarest, of Newark, N. J., for a divorce, alleging cruel and abusive treatment and refusal to provide suitable maintenance. They were married at Philadelphia October 17, 1911, and lived in Boston three days, when she alleges that the cruelty and abusive treatment took place.

—Read the Plainfield Daily Press.

Economical Heat

For giving most heat from least fuel—the Boynton patented Square Pot Boiler is Best with a big B.
The fire comes directly in contact with interior water surfaces, thus giving rapid circulation with free steaming.

Square Pot Boilers

have the famous square fire pot which prevents ashes from gathering on the sides and increases the effective radiating surface by 15%—which makes the heating cost considerably less. Your dealer will tell you of this and many other features of "Square Pot" Boilers, Furnaces and Newport Ranges.

Made by BOYNTON Furnace Co. 27th St., near Broadway, New York

Apology Not Enough.

Roselle Park, March 13.—Although he had been invited to attend the meeting of the Board of Education Monday night and explain charges he made reflecting on the integrity of the school trustees, Fred Douncey failed to appear. Instead he sent a note saying that if he had said anything that could be construed as reflecting on the school board members he was sorry for it. The board, however, instructed the clerk to notify Mr. Douncey to attend the next meeting.

He is charged with saying that the owners of proposed sites for schools had been "tipped off" by certain members of the board, resulting in an advance in the prices of these sites.

Perth Amboy Custom Report.

Perth Amboy, Mar. 13.—The report of local custom house for the month of February shows that the imports were valued at $1,019,669. Five vessels entered direct from foreign countries and ten in the coastwise trade entered. Eighteen vessels cleared from the local port.

—Lots of trouble is due to the fact that most of us are too polite to tell the truth.

Sporting Goods
Photo Supplies
Picture Framing
Artists' Materials and Prints
PAUL R. COLLIER
156 E. FRONT ST. 'PHONE 51-W

The roads will soon be dry and clean
The corn be planted and the bean
Then the farmer and the city chap
Will motorcycle 'round the map

I Sell 'em---Motorcycles---Indian, Pierce, Reading-Standard, Harley-Davidson, Flanders and Pope. Parts, Repairs and Sundries.

Jack Horner, 33 Somerset St.
TELEPHONE CONNECTIONS

TEDDY "SAW" THE POINT BUT SCOOP DID NOT

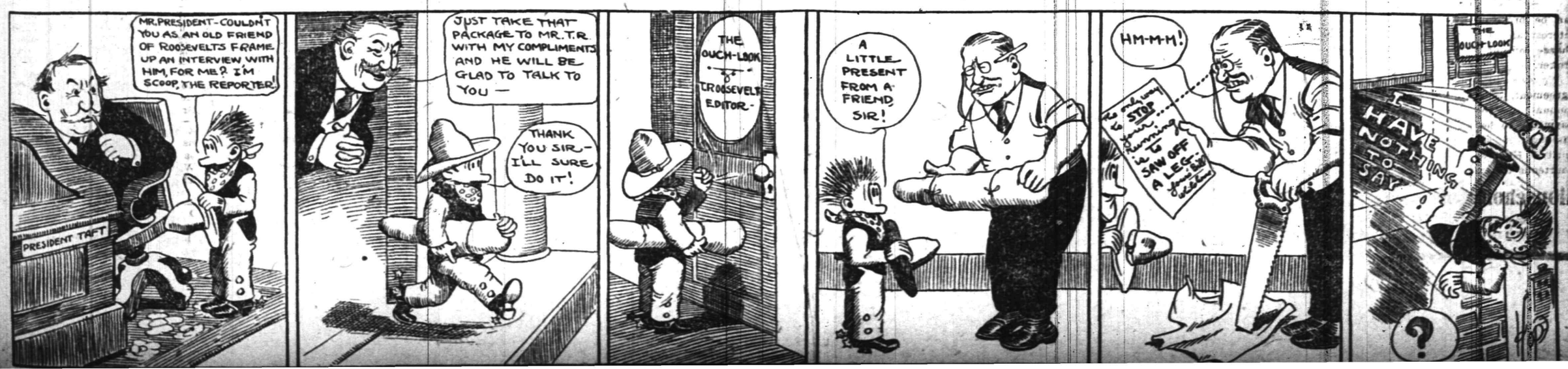

HAHNE & CO.

NEWARK'S STORE BEAUTIFUL
BROAD, NEW AND HALSEY STREETS

·IMPORTERS· ·RETAILERS·

SURETY COUPONS GIVEN WITH EVERY PURCHASE—SURETY COUPONS REDEEMED IN THIS STORE'S FINE MERCHANDISE

Very Pretty Hats at Popular Prices

Opening days are largely given up to the show of the more expensive millinery—naturally we put our best foot forward. Just as naturally, you look for our prettiest hats, for the most elaborate things we can produce, and if we did not show them you might imagine that our business ideals were waning, and that we lacked the ambition to do the best we knew how. Besides, we have many patrons who want the very best we can produce, and many of these buy the more elaborate hats at the opening times.

We want today, however, to direct your attention to our more popular lines of hats—those priced so moderately that they appeal to the masses and are often bought by the classes because of their beauty and utility.

At $4.75 we produce remarkably pretty hats, copied from much more expensive models, trimmed to duplicate them almost exactly in style and color, yet made with less expensive materials, thus bringing to you all the style you want, all the color you want without the extravagance the finer qualities necessitate.

Our $4.75 hats are wonderfully varied in style. We keep bringing out new ones every day, so that there is a continuous panorama of syles, and what you see here this week will probably not be seen next week; there is little or no duplication.

At $7.50 we offer still prettier hats, trimmed with somewhat finer materials—models copies from hats that have been selling for two and three times as much—very satisfactory dress hats for some folks, and very useful for those who like to save their finer hats for rare occasions.

Still on up the price ladder we reach hats at **$9.50,** prettily trimmed, distinctive and in goodly variety.

Other lines at **$12.50,** and still higher priced hats at from **$15 to $75.**

New Fancy Braid Hats in the most wanted shapes, in burnt or natural straw, with different colored underbrims, at only **$1.95.**

New Flower Stick-up Effects with foliage; all desirable colors; the regular 50c kind for only **29c.**

Beautiful Dresses

FIRST SHOWN OPENING DAYS—SELLING CHEAPLY

The big lots of dresses which we introduced this week are still to be had at the special prices, and it behooves you to come for them if you would profit by these truly good bargains.

There are dresses for misses, juniors and women of all sizes, made of fine serge, in black, white and various fashionable colors, and they are made in ever so many charming styles, many with pretty lace collars.

We know you will like them if you see them, and we are selling them so cheaply that it is a wonder they are here to tell about after Opening Days—

DRESSES WORTH $16 FOR $7.89 DRESSES WORTH $25 FOR $14.20

Handsomely Tailored Suits for medium and large women; made of fine French Serge; coats strictly tailored; skirts in the most fashionable effects; presented in black, navy, tan and other acceptable shades, at **$19.75**

Handsome Tailored Suits of Whipcord and fine French Serge; shawl collar or collarless effects; beautifully trimmed with Satin and Silk Braid; Skirts trimmed to match; may be had in black, navy and other shades; unsurpassed at **$29.75**

SAYS THEY BROKE LAW OF MOSES

Wise Charges Sugar Men Violated Commandment.

PARSONS' TRIAL IS ON.

Numerous Letters Between Sugar Men, Looked Upon by the Government as Valuable Evidence For the Prosecution, Produced In Court, but Not Introduced.

New York, March 13.—That they were in reality guilty of violating the Tenth commandment was charged by District Attorney Wise in his opening remarks for the government at the real beginning of the trial of John E. Parsons and other defendants on trial in the United States circuit court for conspiracy under the criminal section of the Sherman law.

Mr. Parsons received more mention than did the other defendants, because he, as counsel as well as a director of the sugar trust, had much to do, Mr. Wise charged, with arranging the deal, the purpose of which, the government charges, was to close up a rival refinery.

Throughout most of the day Mr. Parsons sat apart from the other defendants. Washington B. Thomas, president of the American Sugar Refining company; Arthur Donner and George N. Frazier, codefendants with Mr. Parsons, sat with the lawyers and frequently consulted with them.

Letters of two men now dead are relied upon largely by the government to convict Mr. Parsons and the other defendants. These men now dead are H. O. Havemeyer and Gustave E. Kissell, the latter the man through whom, it is alleged, the loan of $1,250,000 was made to Segal which resulted in the closing of the Pennsylvania refinery. Mr. Havemeyer's letters were produced by the secretary of the sugar trust and Mr. Kissel's by his son, Thorne Kissel, an executor of his father's estate. Many letters of Mr. Parsons were also produced and marked for identification, though none of the letters were introduced in evidence.

In his opening Mr. Wise referred to the case as being an extraordinary one because of the character of the men involved. There was no novel application of law to the facts, he said.

"It is not necessary," said the district attorney, "to talk about the Sherman law or about any made law. It is simply charged against these men that they collated a law which was handed down by the Lord to Moses in the Tenth commandment, 'Thou shalt not covet thy neighbor's house nor anything that is his.'"

COAL SUPPLY LOW.

Immediate Distress Would Be Felt In Case of Strike, Says White.

New York, March 13.—John P. White, head of the Coal Miners' union, returned to New York to direct further negotiations with the operators for a wage increase.

President White asserted that his investigation in the Pennsylvania field proved that the supply of mined coal was so short that immediate distress would be felt by the public in the event of a strike.

Upon his arrival White and other representatives of the United Mine Workers went into conference on the program to be followed at today's meeting with the coal presidents.

ABANDON PERSONALITIES.

President Taft Vetoes Future Attacks on Roosevelt and His Supporters.

Washington, March 13.—After a conference participated in by President Taft, Senator Crane of Massachusetts, Director McKinley of the Taft campaign bureau and Secretary to the President Hilles it became known that hereafter the literary end of the Taft bureau would not indulge in personalities nor in attacks on Colonel Roosevelt or the men who are supporting him. President Taft insisted, it was said, that this method of attack be abandoned.

ASKS ABOUT SMELTER TRUST.

House Adopts Resolutions Making Query of Department of Justice.

Washington, March 13.—The house adopted a resolution calling on the department of justice to make known whether it was investigating any "smelter trust" in the United States, whether the American Smelting and Refining company was connected with it and whether prosecutions were begun or in contemplation.

WEATHER EVERYWHERE.

Observations of the United States weather bureau taken at 8 p. m. yesterday follow:

	Temp.	Weather.
New York	47	Rain
Albany	34	Rain
Atlantic City	44	Rain
Boston	36	Rain
Buffalo	30	Cloudy
Chicago	28	Cloudy
St. Louis	34	Cloudy
New Orleans	58	Clear
Washington	38	Rain

—President Taft wants business men to advise our legislators. But the complaint is that business owns legislation when Republicans are in ... Florida Times-Union.

DENT IN THE SAVANNAH.

Showing Effect of Her Collision In Fog With the Navahoe.

© 1911, by American Press Association.

SHIPS, COLLIDING IN FOG, BADLY DAMAGED

But Navahoe and Savannah Were Able to Reach Dock.

New York, March 13.—The Savannah liner City of Savannah, which sailed from her pier bound for Savannah, collided during a thick fog in the Narrows with the Clyde line freighter Navahoe. The Navahoe smote the City of Savannah almost "square on her bow." The port bow of the Navahoe crumpled against the stronger steel stem of the passenger boat.

There were only a few cabin passengers aboard the City of Savannah, and none were hurt.

The Navahoe made her way to her dock unaided. Two tugs that were sent to the aid of the City of Savannah accompanied her to her dock. She was badly damaged forward, her stem being dented in and shoved back nearly ten feet.

PRIMARY BILL IN HOUSE.

Both Roosevelt and La Follette Men Expected to Join In Its Support.

Washington, March 13.—An expression by the house on the subject of presidential preference primary laws is sought in a measure introduced by Representative Norris of Nebraska, a progressive, who favors the nomination of Theodore Roosevelt. Practically all the house progressives, including Roosevelt and La Follette men, will throw their support to the Norris bill. The bill provides for the establishment of the presidential preference primary system in the District. While the bill itself applies only to the national capital, progressives believe it is of the highest importance in view of the fact that Roosevelt and La Follette approve the principle involved to secure an expression on the subject from the house of representatives.

REFEREE FOR COUNTESS.

Personal Wants of Incompetent Daughter of J. M. Bixby to Be Looked After.

New York, March 13.—Adam Weiner was appointed referee by Supreme Court Justice Gerard on an application in behalf of the Countess Grace Sterling Mankowiski, daughter of the late John M. Bixby, the shoe blacking manufacturer, to pay as much of the income of her estate as is necessary to maintain an elaborate independent establishment for her and provide her with all the luxuries she requires.

The countess was adjudged incompetent some years ago and is now living in Saratoga.

SHIELDED PRESIDENT TAFT.

General Edwards Says He Held Papers In Ray Case Purposely.

Washington, March 13.—Brigadier General Edwards, chief of the insular bureau, assumed all responsibility for the delay in transmitting to congress some papers in the Major Ray case.

General Edwards said he believed the adjutant general's office would use the papers "against the president of the United States."

Vote on Pitney Today.

Washington, March 13.—The senate in executive session discussed the nomination of Mahlon D. Pitney of New Jersey to be associate justice of the supreme court. It was agreed that a vote should be taken late this afternoon without further debate. It is believed the nomination will be confirmed.

Weather Forecast.

Rain or snow today; brisk to high shifting winds; tomorrow fair.

—Both Mr. Taft and Mr. Roosevelt appear to have forgotten that Democrats are to have something to say about this election.—New York World.

BAMBERGER'S

"THE ALWAYS BUSY STORE"
MARKET & HALSEY STS.

Sale Upholstery Goods

We have made unusual preparations for this big sale, and if you intend buying draperies, lace curtains, window shades or upholstery materials of any kind come here Thursday or Friday for your share of the many attractive specials which we have arranged. The values are among the best we have ever offered and the merchandise is of the most worthy sort. Third Floor.

Five Hundred Pairs $2.50 Scotch Lace Curtains at $1.50—You will be surprised when you see how fine they are, and the patterns cannot fail to please you. This is one of the best curtain offerings we have made this season and we cannot urge you too strongly to take advantage of it. Full length and width. Lock-stitch edges. Over twenty-five different styles to choose from. Regular $2.50 value.

Silkoline—Beautiful new spring designs and colorings; an immense assortment from which to choose; 36 inches wide; nice quality; a grade that sells reg. for 12c per yard, special sale price, yard **10c**

36-in. Cretonnes—This cretonne is of splendid quality and comes in a wide range of handsome floral and conventional designs; 36 in. wide; sells reg. for 15c per yard, our special price **12c**

Shirtwaist Boxes—Good, substantial boxes, in size 24x12 inches; covered with the best grade of matting; we sell them regularly for $1.49 each, our special price **$1.10**

Single Portieres—Armure tapestry portieres, in raised designs; nice shades of red and green; some with fringe; all perfect; reg. $2.50 each, on sale at special price of **$1.50**

Bobbinet Curtains—Two hundred pairs of dainty bobbinet curtains at a surprisingly low price; edge and insertion of renaissance; good quality net; neat ruffled edges; special, pair **79c**

Bobbinet Bed Sets—Suitable for brass and enameled beds; good grade of bobbinet; centre motif and edge of renaissance braid; piece to cover bolster roll to match; $5.00 and $6.00 values **$3.98**

L. BAMBERGER & CO.

NEWARK, N.J.

MOORE'S HOUSE COLORS

A PURE LINSEED OIL PAINT

Goes Further Lasts Longer Looks Better Is Better

than other paints, because it is made from materials that cannot help but produce a satisfactory paint. Other property owners in your locality have found it to their advantage to secure prices and color cards from us and so will you.

Use Moore's "Muresco" Tints, made in sixteen varieties; the best wall coating made; ready for use with the addition of boiling water. **Artistic effects, easily applied, shows no laps, absolutely sanitary.**

Also line of Paint, Kalsomine and Stucco Brushes, Linseed Oil, Varnish, Stains and Carriage Paint.

FOR SALE BY

Gayle Hardware Co.

General Hardware and Housefurnishings

Tel. 398 Front St. and Park Ave.

GO TO

GEORGE A. SCHEELEIN & CO.'S

for Fresh Jersey Meats and Poultry; also Fresh Jersey Vegetables. Extra Low Prices for Cash.

104 North Av., cor. Park. Tel. 463-R

HAWES' VON GAL HATS

Best $3 Hat Made

J. R. Blair, 119 Park Ave.

The Little Broadway Sample Shop

The Little Broadway Sample Shop makes a feature of selling at LESS THAN WHOLESALE PRICES the choicest Dresses, Gowns and Coats, imported from Paris to serve as models.

After these superb creations have served their purpose, they are offered here at figures that in many instances would not pay for the material alone.

There are always MODELS on SALE from such MODISTES as Paquin, Doucet, Poiret, Drecoll, Dukes, Martial & Armand, famed in Paris for their smart originality and wonderful creative skill.

Every garment shown is GENUINE.

There are no DUPLICATES—a feature that the fastidious woman of taste will appreciate.

Prices range from $19 to $110—HALF the ORIGINAL figures. At these prices you get authentic PARISIAN SMARTNESS and the VERY LATEST VOGUE.

Advance Spring Styles await your inspection.

You may "try on," inspect and examine at will without incurring OBLIGATION TO BUY.

D. MAXON & CO.
1552 Broadway, at 46th St.
One Flight Up.
New York, N. Y.

Dr. Mandeville

SPECIALIST

I have MOVED into my new office ROOM 703, in the Wiss Building, 571 Broad street, Newark, N. J., directly next door to my old offices.

Take elevator to room 703.

Over twenty-five years experience in Newark as a Specialist in all Nervous and Chronic Diseases. ADVICE FREE.

Bring this Ad and get a TRIAL TREATMENT absolutely FREE.

Office open 2 to 4 p. m.—5 to 8 p. m. Also Tuesday and Friday Mornings 9 to 11.

Office closed SUNDAY ONLY.

PLAINFIELD WINDOW CLEANING CO.
M. MERSTRICH, Prop.

Stores, Offices, Private Residences, New Buildings Cleaned, Scrubbed and Oiled. Office, 145 East Front Street. Tel. 864-J.

JOHN WIRTH

(Successor to Henry Liefke)
BAKERY AND CONFECTIONERY
201-203 West Front St. Tel. 728

JOURNALISTIC OPINIONS.

(Somerville Unionist-Gazette).

Assemblyman Weart, of Mercer county, has introduced a bill permitting the use of the National Guard armories for meetings of agriculture and horitcultural societies and granges. This is an excellent idea, but it should be extended to all meetings of an educational character. It was one of the arguments in favor of the Somerville armory that it could make a place for gatherings of a public nature. As the people of the county contributed for the site, for the furniture, and now for maintenance of the armory, it ought to be available for many purposes without charge except for janitor service or lights. Farmers' meetings, high school exercises and meetings for charitable or educational purposes of a public character ought to have free use of the armories.

MINISTER TO RETIRE AFTER HALF CENTURY.

Chester, March 13.—On account of impaired vision and poor health, Rev. Dr. Edward P. Gardner, pastor of the Presbyterian church, tendered his resignation Sunday, and it will be presented to the presbytery at its April meeting. He has been in the ministry fifty years.

The official board of the church has given Dr. Gardner a month's vacation and at the end of that time he will preach his farewell sermon, thus rounding out half a century in the ministry. He has been pastor of the Chester church nearly eight years. He and his family will continue to occupy the parsonage during the summer.

RAILROAD IS SUED FOR SHORE HOTEL BLAZE.

Jersey City, March 13.—Testimony was taken in the Circuit Court, here, Monday in a damage suit by the Janch-Illen Company for $25,000 against the Central Railroad of New Jersey for the destruction by fire of the Hotel Normandie, at Seabright. It is alleged sparks from a locomotive fired the hotel.

Life savers testified that ten minutes after a passenger train had passed the hotel on the night of April 12, 1908, they saw fire on the roof. It is alleged a spark from a locomotive caused the fire.

One Burglary and an Attempt.

Rahway, Mar. 13.—Detective-Sergeant George Conger is investigating an attempted burglary Monday night at the home of E. S. Savage, on Milton avenue. Nothing was stolen, but burnt matches were found scattered over the floor. The home of the McClintock family in the same neighborhood was burglarized Sunday night and a few dollars in cash sto-

MRS. CRAGIN IS DENIED SOLE CUSTODY OF CHILD.

Trenton, March 13.—Deciding that the happiness and welfare of five-year-old Marguerite Cragin, daughter of William B. Cragin, Jr., of this city, indoor tennis champion, had been carefully considered by Vice-Chancellor Walker, the Court of Errors and Appeals refused Monday afternoon to modify the Chancery order under which Cragin is allowed to have the child for one week each month at his siter's home in Metuchen. The court reached its decision after hearing only one side of the argument—that presented by counsel for Mrs. Cragin.

Mr. Cragin obtained a divorce from his wife, Maysie Bruce Cragin, upon the ground of desertion. The custody of the child occupied a conspicuous part in the litigation, the vice-chancellor at first deciding that the mother should have continual charge of the little girl, but permitting the child to be visited at certain times by her father. Later this order was modified so that the husband might take the child to Metuchen for one week in each month. The latter order was strongly opposed by Mrs. Cragin upon the ground that the child's condition and nervous disposition were such that the visits to her father were injurious to her health.

Since her separation Mrs. Cragin has been living with her mother, Mrs. Bruce, and Mr. and Mrs. James M. Donald, the latter Mrs. Bruce's sister. Mr. Donald is first vice president of the Hanover National Bank of New York and has a country home near Trenton Junction. In the testimony it was shown that in this country home the girl receives the best attention, has the attendance of a regular nurse and the benefit of country air and a quiet life suited to her nervous disposition. These facts were all urged before the Court of Errors as a reason for modifying the order permitting the child to be taken away to its father one-fourth of the time.

Confesses to Theft of $243.

Roselle Park, Mar. 13.—Confronted Monday with the charge that he was $243.78 short in his accounts, Charles E. Knause, twenty-five years old, United States Express agent, admitted that he had taken the money. The confession was made to County Detective John A. Gallatian, and the accused was committed to jail to await the action of the grand jury. Knause came here last May.

Senator Jackson Left No Will.

New Brunswick, Mar. 13.—Former Senator W. H. C. Jackson, who died in New York on Sunday, March 24, left no will. His widow, accompanied by her counsel, W. E. Florance, went to the surrogate's office yesterday morning and secured let-... of administration.

Advertisements
—For—
New York Herald, World, Times, Sun, Journal, Telegram, American, Brooklyn Eagle, Globe
—and—
Newark Evening News
Received at
PLAINFIELD DAILY PRESS
At Regular Office Rates.

EXECUTOR'S SETTLEMENT. Notice is hereby given, That the account of the subscribers, Executors of Eliza Jane Bogart, deceased, will be audited and stated by the Surrogate, and reported for settlement to the Orphan's Court of the County of Union, on Wednesday, the twenty-seventh day of March, next.

HATTIE A. BURROUGHS,
ROBERT O. BOGART,
Executors.

Dated February 19th, 1912.
2 21 5-w Fees—$4.20

PIXIE PLANTS

A 20th Century Marvel
GROWN IN 48 HOURS
For a child nothing is more interesting

William H. Olmsted
"THE HUSTLER"
331 Watchung Ave.
Stationer Newsdealer
Best delivery service and newspapers in the city

—Texas is to have forty delegates in the Republican national convention, thus showing that people who think there are no Republicans in Texas are mistaken.—Chicago Record-Herald.

Special Notice to Public Telephone Agents.

The New York Telephone Company announces a revised schedule of commissions to PUBLIC TELEPHONE AGENTS, in effect March 15, 1912, as follows:

1.—On receipts for telephone messages from public telephones equipped with coin collecting instruments taking nickels, dimes and quarters:

Where the receipts since the previous collection average 50c. a day or less.....10%

Where such receipts average over 50c. and not over $1.00 a day:

On the first 50c. a day.....10%

And on the receipts in excess of 50c. a day.....15%

Where such receipts average over $1.00 a day:

On the first 50c. a day.....10%

On the second 50c. a day.....15%

On the receipts in excess of $1.00 a day.....20%

2.—On receipts for telephone messages from public telephones not equipped with coin collecting devices and in connection with which the Agent makes personal collections from patrons.....20%

Commissions on the collections, beginning with March 15, will be paid on the above basis, regardless of the date the messages were actually sent.

NEW YORK TELEPHONE CO.

W. & J. SLOANE

Established 1843

Preparatory to removal to our new store, at Fifth Avenue & 47th Street,

We Offer

5000 FULL ROLLS

HIGH GRADE CARPETINGS

in a variety of patterns suitable for Parlors, Bedrooms, Offices, Halls, etc. Many of the designs have Borders and Stairs to match.

		Regular Price.	Sale Price.
125 pcs.	All Wool Ingrain	$ .85	$ .60 per yd.
125 pcs.	Tapestry	.85	.60 " "
250 pcs.	Axminster	1.00 / 1.25	.75 " "
500 pcs.	Velvets	1.00 / 1.25	.75 " "
1500 pcs.	Best Axminster	1.75	1.15 " "
1000 pcs.	Wilton Velvet	1.50 / 1.75	1.00 " " / 1.25 " "
500 pcs.	Body Brussels	1.50 / 1.75	1.00 " " / 1.25 " "
1000 pcs.	Best English and American Wiltons	3.00 / 3.25 / 3.50	1.75 " " / 2.00 " " / 2.50 " "

SPECIAL SALE OF

Best Qualities of Linoleum

20,000 yards at 45c. per Sq. Yd. Upwards

Our Special Sales of Oriental and Domestic Rugs still continue.

BROADWAY AND NINETEENTH STREET, N. Y.

A. M. GRIFFEN CO.'S

SPECIAL for 3 DAYS

Our $1.50 Wash Boiler for $1.00

An Extra Large No. 7 "Lisk" Wash Boiler, with Stationary Hook Handles. Made of 1-X Bright Tin, with 12-oz. Copper Bottom.

Our regular $1.50 Boiler for $1.00 during the

THREE DAYS' SALE.

A. M. GRIFFEN CO.

119-123 EAST FRONT ST., PLAINFIELD, N. J.

Two 'Phones 6—214

USE PRESS WANT ADS

COUNTESS OF WARWICK.

English Socialist Speaking in Carnegie Hall, New York.

©1912, by American Press Association.

LADY WARWICK TALKS.

Addresses Crowd on "Reminiscences of Distinguished People."

New York, March 13.—Enough persons went out in the drenching rain to fill Carnegie hall three-quarters full for a lecture by the Countess of Warwick.

Lady Warwick's address was on "Reminiscences of Distinguished People." The lecture was in benefit of Mount Holyoke college and was under the auspices of the New York Alumnae association. Chauncey M. Depew, chairman of the committee of reception, introduced Lady Warwick.

AN HISTORICAL SHILLALAH.

President Taft May Carry It During Parade In South Boston.

Boston, March 13.—Mayor Fitzgerald received from ex-Mayor J. F. Hurley of Salem a shillalah made by S. I. E. Graves of that city and accompanied by a note requesting that it be given to President Taft to carry on March 18 during the parade in South Boston.

The shillalah was made from a tree cut on May 11, 1911, which, it is claimed, was grown from a slip of the weeping willow that grew over the grave of Napoleon at St. Helena. Fitted in the end of the shillalah is a piece of wood taken from the Washington elm in Cambridge and on which is carved the letter "W." There is also a piece of wood taken from the Paul Revere belfry in Lexington and on which is carved "R." Inside the shillalah is a token from the historic battlefield at Lexington, and in commemoration of Lincoln a Lincoln penny has been imbedded in the stick.

Dardanelles Are Mined.

London, via Glace Bay, March 13.—Turkey has notified all governments that the Dardanelles have been mined, but that ships can go by the employment of local pilots.

Suffrage Loses In Massachusetts.

Boston, March 13.—The committee on constitutional amendments voted to report adversely on the woman suffrage bill.

General Markets.

New York, March 13.

BUTTER—Firm; receipts, 9,116 packages; creamery, specials, per lb., 29a29½c.; extras, 28½c.; firsts, 28c.; seconds, 27a27½c.; thirds, 25a26c.; held, firsts, 28c.; seconds, 27a27½c.; thirds, 25a26c.; state, dairy, tubs, finest, 28c.; good to prime, 26a27c.; common to fair, 23a25c.; process, specials, 27c.; extras, 26½c.; firsts, 25a26c.; seconds, 24a24½c.; factory, current make, firsts, 25a25½c.; seconds, 24c.; thirds, 22a23c.; packing stock, current make, No. 2, 23c.; No. 3, 21a22c.

CHEESE—Firm; receipts, 1,190 boxes; state, whole milk, held, specials, white, per lb., 18½a18¾c.; colored, 18½c.; average fancy, white, 18¼a18½c.; colored, 18a18¼c.; winter made, average fancy, white, 17¼a17½c.; colored, 17a17¼c.; undergrades, 15a17c.; daisies, fall and earlier, best, 18¾c.; state skims, winter made, specials, white, 14¾c.; colored, 15c.; fair to choice, 13a14c.; undergrades, nominal, 7½a12½c.

EGGS—Steady; receipts, 22,581 cases; fresh gathered, extras, per doz., 22a22½c.; firsts, 21c.; seconds, 20a20½c.; dirties, 19a20c.; checks, 18c.; state, Pennsylvania and nearby, hennery whites, fancy, large, 25c.; fair to good, 22a24c.; hennery browns, 22a22½c.; gathered brown and mixed colors, 21c.

HAY AND STRAW—Steady; timothy, per 100 lbs., $1.07½a1.35; shipping, $1.02; clover, mixed, $1.a1.22½; clover, $1a1.20; long rye straw, 85a95c.; out and wheat, 55a65c.; small bales, 2½c. less.

POTATOES—Steady; Bermudas, No. 1, per bbl., $6a7; Maine in bulk, per 160 lbs., $3.75a4; per bag, $3.50a3.75; state in bulk, per 180 lbs., $3.50a3.75; per bag, $3.25a3.50; European, No. 1, per 160 lb. bag., $2.65a2.85; sweets, Jersey, No. 1, per basket, $1.25a1.85.

Live Stock Markets.

Pittsburgh, March 13.

CATTLE—Supply light, market steady; choice, $7.70a8; prime, $7.15a7.65; good, $6.65a7.10; tidy, $6.10a6.50; fair, $5a6; common to good fat bulls, $3a6; do. cows, $2.75a5.50; heifers, $3.50a6.25; fresh cows and springers, $25a60.

SHEEP AND LAMBS—Light market, steady; prime wethers, $5.25a5.50; good, $4.75a5.15; fair, $4a4.60; lambs, $4a7.50; veal calves, $8.50a9; heavy and thin, $5a6.

HOGS—Receipts, 10 double decks; market steady; prime heavy and mediums, $7.15a7.20; heavy Yorkers, $7.10a7.15; light, $6.50a6.65; pigs, $5.90a6; stags, $3a5.50.

—Representative Sulloway wants tooth brushes outlawed, and just when a most conspicuous head of teeth is making a non-consecutive reappearance.—New York Herald.

GRACE'S STORY IS NOW DISBELIEVED

Sentiment Changes In Favor of Accused Wife.

WOUND IS NOT FATAL.

Ex-Chief of Police In Atlanta Sure That Mrs. Grace Will Be Acquitted. While Confined In Jail She Still Pro-Protests Her Love For Her Husband.

Atlanta, Ga., March 13.—Public sentiment has suddenly turned in favor of Mrs. Eugene H. Grace, who is held in jail on a charge of drugging and shooting her husband and leaving him to die. This charge follows disclosures concerning the marital relations of the couple.

These disclosures indicate that Grace has never had any money except what his wife gave him, and her attorneys produced canceled checks to show that she has lavished thousands on Grace in the last few months. So strongly has sentiment veered toward Mrs. Grace that her husband's story that he was drugged and shot by his wife now is generally questioned.

Former Chief of Police Bell in an analysis of the case bluntly states that Grace has not told the truth and that Mrs. Grace is sure of acquittal, because there is no legal evidence against her.

The physicians state that Grace will recover, as an X-ray examination of the wound shows it is not fatal. The bullet is lodged against the spine, but the spinal column is not shattered, as was feared.

Mrs. Grace still protests her love for her husband.

EXPLORER'S SHIP BACK.

Dr. Mawson's Aurora Returns After Leaving Two Parties In Antarctic.

Hobart, Tasmania, March 13.—The Aurora, the ship on which Dr. Douglas Mawson, the Australian explorer, steamed out of here on Dec. 2, 1911, on his way to the antarctic, has returned. She reports that Dr. Mawson and his party were landed at Adelie land. Another party was put ashore on Wilkes land.

The Aurora vainly sought to find the Clairie coast, which was supposed to have been discovered by Durville in 1838. The officer in charge of the Aurora says it is now assumed that Durville mistook the ice barrier, which has since disintegrated, for land.

Captain Amundsen says it will be impossible for him to comply with the request from the United States to have his ship, the Fram, at the Panama exhibition at San Francisco in 1915, as she will be in the arctic region at that time.

MISS DUKE TO WED PRINCE.

Engagement, Denied When Recently Rumored, Now Said to Be a Fact.

New York, March 13.—When recently the engagement of Prince Ludovic Pignatelli d'Aragon to Miss Mary L. Duke, daughter of Mr. and Mrs. Benjamin Newton Duke, was rumored a denial was authorized by Mrs. Duke. After Prince Pignatelli had sailed for Europe it was learned that close friends of his and of the Duke family had been informed that the engagement was now a fact and that the marriage would take place within the next few weeks in Paris.

Mrs. Duke and her daughter will sail for Europe within two weeks. There has been one obstacle to the marriage growing out of a question of religion, the prince being a Catholic and Miss Duke a Protestant, but it is said a special dispensation has been obtained.

ASKED $5,000 DIVORCE FEES.

But Referee Says Mrs. Georger Need Pay Only $1,500 to Attorneys.

New York, March 13.—A divorce proceeding in New Jersey that was conducted so quietly and speedily that the attorneys for the plaintiff asked fees of $5,000 formed the basis of a suit before Hamilton Odell as referee, in which Gennert & Gennert, lawyers, of New York sued Mrs. Florence E. Georger to recover the balance, $4,500. Mrs. Georger had contended that $500 was enough. Referee Odell awarded $1,000 in addition to the $500 paid.

Mrs. Georger was the wife of Francis F. Georger of the real estate firm of Brooks & Georger. She is the daughter of William E. Emery, head of Emery, Bird & Thayer, a dry goods company, and niece of Vice Chancellor Emery of New Jersey.

Mine Owners at Conference.

London, March 13.—Following the joint conference of Premier Asquith and members of the government with the mine owners and miners, the outlook was regarded as more hopeful. South Wales and Scotland mine owners, who are disinclined to make further concessions, accepted the invitation to attend the conference which will reassemble today.

Snowbank Exploded.

Ogdensburg, N. Y., March 13.—Ho. ashes which she emptied on a snowbank caused an explosion, apparently of gas, that ignited the clothing of Mrs. C. L. Burns of Brockville, near here. The woman threw herself into the snow, but was fatally burned.

—"Who planted the seeds of the French revolution?" asks Governor Osborn, of Michigan. Could it have been Secretary Wilson?—Cleveland Leader.

GOVERNOR B. W. HOOPER.

Tennessee Executive Renominated For a Second Term.

HOOPER IS RENOMINATED.

Tennessee Republicans Honor Their Governor In Convention.

Nashville, Tenn., March 13.—Tennessee Republicans tendered their standard bearer, Governor Ben W. Hooper, a unanimous nomination for a second term. His fellow townsman, Hon. H. N. Cate of Newport was given the nomination for appellate court justice.

No other nominations were made, thus leaving vacancies to be bid for by the independent Democracy in coalition.

KIDNEY OF ANIMAL TO REPLACE A MAN'S

Remarkable Operation Planned For W. E. D. Stokes.

New York, March 13.—William E. D. Stokes, owner of the Ansonia hotel, who was the target for the bullets of two girls in the early summer, is building up these days for an operation which will be performed on him as soon as he gets strong enough. It is planned to remove one of his kidneys and substitute the kidney of an animal for it.

Mr. Stokes' health has not been good since he was shot.

MAY CRIPPLE NAVY.

Strike Outlook Brings Demand For Higher Coal Prices.

Washington, March 13.—The coal strike in England and the prospective coal strike in the United States on April 1 threaten to deal a blow to the American navy.

The navy department has called upon its coal contractors for heavy advance deliveries of fuel only to be met with the demand that the price in the existing spring contracts be advanced from $2.50 to $2.70 per ton delivered at Newport News. This demand was flatly refused by Secretary of the Navy Meyer in a conference with a delegation of leading representatives of the West Virginia smokeless coal operators, by which are carried all the navy contracts for New River and Pocohontas coal.

A Very Polite Letter.

The politest intimation ever addressed was probably that of the governor of the Bombay prison to the man about to be hanged. The execution was fixed for 1 o'clock, and the governor was to sail for England on leave two hours later. But the time for the boat's sailing was changed from 3 o'clock to midday. The governor was equal to the occasion. He addressed an official communication to the convict as follows: "The governor presents his compliments to Mr. X. and desires to know whether it would suit his convenience equally well to be hanged at 10 a. m. instead of 1 p. m.?" —London Chronicle.

Preparing For Attack.

City of Mexico, March 13.—General Lauro Villar, who commands the military district of the City of Mexico, ordered the army here, which numbers less than 3,000, to make preparations to resist attack and to quell mobs. The preparations are being made for the expected visit of General Miranda and 2,000 rebels.

Troops Revolt at Canton.

Peking, March 13.—The Nanking delegates who are here received a telegram stating that the troops at Canton had revolted and that the eastern city had been sacked and burned.

—As we went to press Mr. Bryan, by dint of great effort, was managing to refrain from throwing his hat in the ring.—Denver Republican.

Back of the Safety Signal

telling the engineer of the Empire State Express that "All's clear" is the whole complex system of modern railroading, safeguarding life and property.

When you receive your

GUARANTY OF TITLE

issued by

Fidelity Trust Co.,

Newark, N. J.,

on your property you know that you have a clear track—you can go ahead with confidence, with no danger of possible loss through failure of title—for back of the Guaranty is the Fidelity Trust Company with the largest title plant in New Jersey and resources of twenty-seven millions of dollars to make that guarantee good.

"Come in and talk it over."

STORE SLOSES SATURDAY AT 10 P. M. OTHER DAYS 5:30

Telephone 5500—Market—Five Five Hundred.

L. S. Plaut & Co.

"BEE HIVE" New Jersey's Shopping Centre NEWARK

One of the Most Important Features of Our

Spring Opening

All Over the Store

Is That of Millinery

BEAUTY AND DISTINCTIVENESS IS THE KEYNOTE OF OUR MILLINERY FOR THE SPRING SEASON OF 1912

The definite period seems to be eliminated this season, accordingly the variety of styles is most profuse. My Lady's Hat is the hat that is most becoming to her. In our collection of models are shown many unique effects—Quaker, Helmet and Poke Effects, Artists' Hats, Lambelle, Watteau, Gainsborough, Sailors, Marie Antoinette, Charlotte Corday, Oriental Turbans, Marquis, Dutch, Russian, Hindoo, Derby's Cavalier, Amazon, Chinese, Collie, Japanese effects and many novel large shapes with beautiful lines, particularly adapted to our American women.

The colors most noteworthy are the Linen Color, Primrose, Bluish Shades, Champagne, Burnet and Ecru Shades; materials Hemp, Tagal, Leghorn, Chip Panama and Peanut Braids.

Flowers are much in evidence, fancy stick-up effects, bits of flowers and feathers, ostrich fancy piece plumes, Paradise, Aigrette, Pheasant Tails, Munide, white and ecru novelty pieces, changeable silks and soft Malines.

Contributors to this beautiful collection of Correct Millinery are such artists as Reboux, Cormaine, Paul Peroit, Camille, Roger, Marie Crozet, Georgette, Alphonsine, Carlier and others.

711 TO 721 BROAD ST., NEWARK.

All Plainfield-Elizabeth Trolley Cars pass our door. Wagon delivery to Plainfield and vicinity daily. No Branch Stores.

MATHUSHEK & SON PIANOS

AND

Player-Pianos

THAT GIVES SATISFACTION

BARGAINS IN USED PIANOS, taken in EXCHANGE, and RETURNED FROM RENT

$65, $85, $125, $200

ALL IN FIRST-CLASS ORDER STOOL, FREE DELIVERY AND ONE YEAR FREE TUNING.

FACTORY BRANCH

Mathushek & Son Piano Co.

310 WEST FRONT STREET, Plainfield, N. J.

Tel. No. 1365.

RENTING—HIGH GRADE TUNING.

Capital and Surplus $346,000.00

"The Bank that pays 4%".

MATTERS OF INTEREST

3%

Possibly you are receiving no interest on your checking account. If not, have you thought of what the interest would amount to in ten years if your account were carried in this Company where 3% is paid on balances of $500 or more?

4%

Our Special Department affords an opportunity for those who desire a higher rate of interest to secure 4%. Accounts in this Department are not subject to check.

THE PLAINFIELD TRUST COMPANY

HOUSE PATRIOTIC OVER BABCOCK FLAG MEASURE

(Special from Staff Correspondent.)

Trenton, Mar. 13.—Without opposition and with a considerable display of patriotism, the Senate yesterday afternoon passed the Assembly bill by Mr. Babcock, of Union county, requiring the display of the American flag at polling places on primary and election days. It was advanced by Senator Pierce. Among the other important bills passed were:

Authorizing the use of armories for poultry exhibits; requiring municipalities situated upon waters within the port of New York to report improvements to such lands; requiring firms selling fertilizers in this State to designate the number of pounds, address of manufacturer, etc., on each package; regulating the sale of foods and drugs containing methyl or wood alcohol; regulating the use of motion picture machines; authorizing condemnation of lands for propogation of fish and game; the Martin bill concerning failure of a municipal corporation to pay principal or interest on bonds; the Martin bill creating a commission to consider the erection of a bridge across the Hudson river; regulating the signing of certificates of incorporation by married women; amending the inheritance tax act; authorizing villages to lay out curbs, gutters and sidewalks; regulating the adoption of minor children; concerning the construction of sewers and drains; fixing an open season for black bass; authorizing towns to appoint pound keepers.

Transactions In Real Estate

To the purchaser of real estate, we are prepared to lend our assistance in financing the transaction by taking a mortgage for part of the purchase price.

To the seller, we offer 3% to 4% on the money received, pending investment.

To persons having property to sell, rent or exchange, we offer our services for the usual commission.

Allow us to serve you,

THE STATE TRUST COMPANY

R. Henry Depew, President.
E. F. Feickert, Vice-President. M. C. Van Arsdale, Vice-President.
Frederic Coriell, Sec'y-Treasurer.

SENATE AGAIN FAILS TO CONFIRM MAHLON PITNEY

Washington, March 13.—For more than three hours last evening the Senate in one of the stormiest and most protracted secret sessions in the recent history of congress, debated the confirmation of Chancellor Mahlon Pitney, of New Jersey, whom President Taft has nominated to succeed the late Justice Harlan on the supreme court bench, and then finally agreed to resume debate today and vote on the confirmation at 4 o'clock.

When the discussion began Senator Culberson, of Texas, led in the attack, and in his speech, and those of other Senators, the New Jersey judge was assailed in bitter language upon his general fitness for the bench. The fight was mainly based upon Chancellor Pitney's decision in the glass blowers' case.

The decision restrained journeymen green glass blowers, their officers and the members who struck against a glass works in New Jersey some years ago from using persuasion to urge employes to leave their work.

Senator Cummins, of Iowa, declared that the decision was oppressive to American labor.

Senator O'Gorman and Senator Reed both characterized the decision as showing a dangerous trend of thought. Senator Wiliams and Senator Shively joined in the attack on Chancellor Pitney. Senator Bailey; Senator Clark, of Arkansas; Senator Root, and Senator William Alden Smith, of Michigan, spoke in his favor.

—Advertise in the Daily Press.

—Sillicas—"Mrs. Dashaway is going to be married for the fourth time. I wonder why." Cynicus—"Probably for the pelasure it gives her of rocking the boat on the sea of matrimony."

PASS BILL PERMITTING FREE RIDES TO THE POLLS

(Special from Staff Correspondent.)

Trenton, March 13.—With the Democrats opposing it as an attack on the new reform election laws, the Senate yesterday afternoon passed the Leavitt bill permitting any volunteer, acting without compensation, to transport voters to and from the polls. The vote was a strict party line-up, 11 to 9.

Senators Johnson, of Bergen, and Gebhardt, of Hunterdon, both Democrats, led the opposition to the measure. Senator Edge insisted that the Geran election law was not a sacred idol that could not be touched.

He said the bill was a good one and should be passed. Senator Smalley, of Somerset, also advocated it. The friends of the bill said the old evil was due to the hiring of vehicles for the transportation to the polls, while this bill merely permitted a man to take his neighbor to the polls in his own wagon or allowed the transportation of helpless voters.

TRANSPORTATION FOR ALL VETERANS TO GETTYSBURG

(Special from Staff Correspondent.)

Trenton, March 13.—Plans for the celebration of the fiftieth anniversary of the Battle of Gettysburg were laid before the Legislature yesterday afternoon by Colonel Lewis E. Beitler, of the staff of Governor Tener, of Pennsylvania. The celebration will take place in July, 1913. Colonel Beitler showed the magnitude of the celebration which is to commemorate the world's greatest battle and urged New Jersey to prepare for a proper participation, commensurate with her part in the great struggle. He stated that most of the States are planing to send large delegations, including many of the old Confederate States.

Senator Nichols introduced a new bill providing for the transportation to Gettysburg on this occasion of all the New Jersey veterans of the Civil War. It will take the place of the bill already passed which provides only for transportation of those veterans who fought at this battle.

TEST OF EMPLOYERS' LIABILITY TO SERVANT.

The question of the liability of an employer for injuries sustained by a household servant while in the performance of duties will come before the courts under the new employers' liability law for the first time when the petition of Winifred B. Patten for compensation from her former employers, Mr. and Mrs. Forest B. Wood, of East Orange, is heard by Judge Osborne, in the Common Pleas Court, at Newark, April 19.

It is significant that the defendants are named as "Mrs. Charlotte Wood, and her husband, Forest B. Wood." The damages claimed amount to about $165, representing $70 per week for ten weeks, the period the petitioner alleges she was laid up; doctor's fees and the cost of medicines. Beecher & Bedford represent the petitioner.

The petitioner, who was a cook in the Wood home, states that on November 3 a shelf in the pantry broke, and, in falling, seriously injured the limbs and body of the plaintiff. Her wages, she sets forth, were $25 per month.

—Have you helped your favorite in the Daily Press Tours of Europe contest? By doing so now you may not only enable her to win one of the special jewelry prizes to be awarded next Saturday night, but put her in a position to win one of the tours as well, as all votes cast for the special prizes also count for the tours.

—Advertise in the Daily Press.

AMUSEMENTS. AMUSEMENTS.

Plainfield Theatre

SATURDAY, MARCH 16—MATINEE AND NIGHT
EDWARD RUSSELL and GRACE BRYAN
In Sarah Bernhardt's Greatest Play
"A WOMAN OF MYSTERY"
Prices—Matinee 25c, 35c, 50c. Night—25c, 35c, 50c, 75c

MON. MAR. 18

GEO. EVANS' "HONEY BOY" MINSTRELS
ALL NEW THIS YEAR
SIXTY OF THEM
Prices—25c, 50c, 75c, $1.00, $1.50

PENSION PLAN ADOPTED BY PRUDENTIAL COMPANY

Newark, N. J., March. 13.—President Forrest F. Dryden of The Prudential Insurance Company has announced that The Prudential, in recognition of the loyalty of its Industrial field staff as well as the Home Office force, had put into effect a plan for the recognition of its older employes through service retirment allowances, the cost to be borne by the company and no contributions whatever to be required from employees.

President Dryden belives there is no more loyal organization in the world than the Prudential's and the company desires to recognize this loyalty in a substantial way. Those employees who become eligible to the retirement allowances must be members of the Prudential Old Guard, now comprising five thousand employees.

Male employess age sixty-five, as well as female employees age sixty, who have had twenty-five years' consecutive service with The Prudential will be eligible for retirement, with allowances running from $30 to $100 per month for the balance of their lives. These allowances cannot be assigned, but the retired employee may undertake other employement, if so desired, not detrimental to the company's interest. All male employees reaching age seventy, and all females reaching agfie sixty-five shall be retired. These service retirement allowances will be granted only to employees who shall have received a stated and regular compensation and the plan will not apply to the field employees of the Ordinary Department whose compensation is entirely on a commission basis, nor to Medical Examiners rendering service on the basis of fees, nor to the officers of the company.

The rate of service retirement allawance shall be, for each year of service rendered, one per cent. of the average earnings in wages or salary, exclusive of compensation onaccount of Ordinarp Insurance, new or renewed, received during the ten years of employment preceding the retirement.

The computation of service retirement allowances in illustrated in the following example: Assuming an employee to have attained the age of sixty-five years and to have been continuously twenty-five in the company's service and his average earnings for the previous ten years of service to have been $1,440 per annum — the retirement allowance would be 1 per cent. of $1,400, i. e., $14.40 multiplied by 25, the number of years of service, of $360 per annum. If the length of service had been thirty years years, the retirement allowance for the remainder of life would be $432 per annum, or $36 per month.

COAL FAMINE FEARED AT WASHINGTON, N. J.

Washington, N. J., March 13.—A coal famine threatens Washington, and unless a supply reaches one or both of the local dealers today the stock of all grades will be practically exhausted.

For several weeks there has been difficulty getting the smaller grades, but there was a supply of the larger sizes. Now that is about gone. Residents have been getting the grate coal and breaking it up. Cartmen are hauling the coal from the ten or twelve huge heaps stored by the Central Railroad at Hampton. From Washington, although the distance is four miles, the heaps have the appearance of mountain-tops.

The supply at the Washington Public School was nearly exhausted, but one of the dealers was able to deliver a quantity of grate coal Saturday, and it will not be necessary to close the schools.

—Read the Plainfield Daily Press

A REALIZATION

of one's capacity for saving is obtained by having an account with the Plainfield Savings Bank, where the Security and Liberal Interest are constant incentives to accumulate money. Start an account with us today

4% Interest Paid

PLAINFIELD SAVINGS BANK

Plainfield, N. J.

Only Savings Bank in Plainfield

PURE MILK ORDINANCE ADOPTED BY SUMMIT.

Summit, March 13—The ordinance providing that milk sold in this city must come only from tuberculin tested cows was given a third reading and adopted at Monday night's meeting of the Board of Health. The measure goes into effect July 1.

Following the reading of an editorial which appeared in the Neighborhood Editorial Corner column of the News Monday night, in which this city and the Health Board officials were commended for the adoption of the tuberculin tested milk ordinance, the board decided to have the article published in both local papers.

The reading of the article, the members of the board believed, will convince those who have been skeptical, of the real benefit to a city of having milk from cows which have passed the test.

Assistant Health Officer Carl Pomeroy reported that his inspection of the barber shops had revealed in some places conditions which are not sanitary, and on his recommendation a resolution was adopted providing for the licensing of the barbers.

An analysis of the city water supply was ordered made. The work of spraying pools and fumigating cellars in the annual mosquito crusade is to be started next week.

The assistant health inspector reported that his inspection of the bakeries showed that all but two were being kept in good condition. The proprietors of the two unsanitary shops have been directed to remedy conditions.

The butcher shops were all found to be in good sanitary condition.

—And New Year's resolutions still unfractured? It's a long time.

AMUSEMENTS.

PROCTOR'S
NOTED FOR EXCELLENCE and POPULAR PRICES
MATINEES DAILY.
Prices—Mat. 10c; Evening 15c and 25c.
S. & H. Green Stamp
FREE AT THE TUESDAY, WEDNESDAY AND FRIDAY MATINEES
5 Stamps with 10c tickets.
10 with 15c tickets
15 with 25c tickets.
SPECIAL STAMP DAY ON WEDNESDAY
300, 100, 50 and 25 extra stamps given away.
"THE BATTLE OF BUNCO HILL"
WITH
WILLARD & BOND CO.
SINGERS & INSTRUMENTALISTS
THE FOUR HARMONIOUS GIRLS.
AERIAL GYMNASTS
AERIAL FOSTERS.
SINGING COMEDIENNE
ELLEN TATE.
PIANO & SINGING
CARL WINTER.
MOVING PICTURES

SPECIAL
For This Week Only
3-lb. can Cut Asparagus - - - 18c
Tall can Fancy Asparagus - - - 25c
Good No. 6 Brooms - - - - 25c
Fancy No. 6 Brooms - - - - 30c
Bamboo handle Broom - - - - - 45c
Fancy Table Cluster Raisins; reg. 20c - 10c

C. O. SMITH
Cor. 4th and Liberty Sts.
Telephone 1346 w-f

Roth & Co.
THURSDAY SPECIAL
Fresh Spare Ribs, lb 12½c
Fresh Link Sausage, lb " Meat " " 12½c
Forequarters Lamb, lb 10½c
Fancy Bacon, by strip, lb 14c
Jersey Pork Chops, lb 14c
Fresh killed Broilers weighing 2¼ lbs., lb . 35c
Strictly Fresh Eggs, dozen . . . 25c
Pork to Roast, shoulder, lb . . . 12½c
Small Smoked Cal. Hams, lb . . . 10½c
Taylor's Trenton Pork Roll, by roll, lb . . 17c

Allen B. Laing Co.
Electrical Contractors
127 W. SECOND ST.
OLD HOUSE WIRING A SPECIALTY
Experienced mechanics and proper tools make it possible to wire old houses without damage to floors or walls.
ESTIMATES FURNISHED
'PHONE 199.

—Try a Press want ad.; it will bring results.

Scheuer's Bargains
FOR THURSDAY, FRIDAY and SATURDAY

Scheuer's Best XXXX Minnesota Patent Flour, 24½ lb Bag 80c; per Barrel - - $6.25

Evaporated Milk, Peerless Brand, 3 tall cans 23c	Breakfast Cocoa, Gold Medal Brand, 20c kind, can 15c	Kirkman's Borax Soap Powder, 20c size, 4-lb package 16c	Maple Corn Flakes, 10c size, per package 8c	Steero Bouillon Cubes, 30c size, per can 25c	Imported Sardines, packed in Olive Oil, 20c size, a can 16c
Delmonte Asparagus, large green stalks, 28c size, a tin 25c	Fancy Spanish Olives, 25c kind, a bottle 17c	Crosse & Blackwell's Orange Marmalade, 20c size, jar 15c	Beech Nut Brand Peanut Butter, 25c size 22c	Swift's Premium Sliced Bacon, 28c size, a jar 23c	Parker House Compound Jams, 10c size, a bottle 8c
New Sauerkraut, per pound 4c	National Biscuit Co.'s Uneeda Biscuits, a package 4c	Rolled Oats, fresh and sweet, 6 lbs for 23c	Large Table Raisins, 25c kind, 1-lb bunches 17c	White and Fat Salt Mackerel, each 5c	Old Dutch Cleanser, chases dirt, 3 10c cans 25c
20 Stamps with 1 bottle Quaker Furniture Polish, 35c	10 Stamps with large package Anti-Dust 25c	10 Stamps with bottle Fresh Horse Radish, 10c	10 Stamps with 1 pint jar Mints, 15c	10 Stamps with 1 package Duryea's Satin Gloss Starch, 10c	10 Stamps with 1 package Potato Chips, per package 10c
10 Stamps with 1 can of Franco-American Beans 10c	15 Stamps with 1 can of Franco-American Beans 15c	10 Stamps with 1 can of VanCamp's Sphagetti 10c	15 Stamps with 1 can of VanCamp's Spaghetti, 15c	10 Stamps with 1 package Baby Brand Oatmeal, 10c	10 Stamps with 1 package Baby Brand Buckwheat, 15c

10 S. & H. STAMPS WITH
1 Box Ball Blue 10c
1 box Royal Talcum Powder 10c
1 box Royal Tooth Powder 10c
1 Package Macaroni 10c
1 Bottle Lemon or Vanilla.....15c
1 Can Black Jack Stove Polish.....10c
1 Can Liquid Enameline 10c
1 Package Parlor Matches.....12c
Large Bottle Ammonia 10c
7-lb Bag Salt 10c
1 Bottle Shoe Polish.....10c

EXTRA STAMPS WITH THESE
100 Stamps with 1-lb Tea 60c
100 stamps with 1-lb Scheuer's Baking Powder 45c
70 stamps with 1-lb Tea 50c
30 stamps with 1-lb Tea 35c
25 stamps with 1-lb Java and Mocha..35c
20 stamps with 3-lb box Starch.....20c
20 stamps with 3 large pkgs. Toilet Paper 25c
20 stamps with 3 pkgs. Corn Starch..20c
20 stamps with 1-qt. bot. Grape Juice.45c
15 stamps with Quart Jar Mints 25c

IMPORTED AND DOMESTIC CHEESE.
Best Imported Swiss Cheese, a lb ...38c
Roquefort Cheese, lb 50c
Best Imported Swiss Cheese, a lb ...38c
Camembert Cheese, box 30c
Muenster Cheese, a lb.....24c
Best Limburger Cheese, lb.....20c
Philadelphia Cream Cheese, each....10c
Neufchatel Cream Cheese, each.....5c
Pimento Cream Cheese, jar.....15c
Pim-Oliv Cream Cheese, jar.....15c
Welsh Rabbit Cheese 10c

CRACKERS AND BISCUITS
Ivin's Spiced Wafers, lb 12c
Fig Bars, a lb 10c
Japanese Rice Cakes, can 15c-25c
Svea Wafers, a box 20c
Egg Cracknells, lb 18c
Ginger Snaps, lb, 7c; 4 lbs 25c
Nic-Nacs, lb, 7c; 4 lbs 25c
Lemon Cookies, lb, 7c; 4 lbs 25c

DRIED FRUITS.
New California Prunes, 2 lbs. 25c
New California Peaches, lb 15c
New California Apricots, lb 22c
Seeded Raisins, 1-lb package 11c
Cleaned Currants, 1-lb package 11c
Sultana Raisins, 1-lb package 16c
Lemon or Orange Peel, lb 15c
Best Glace Citron, lb 18c
Dromedary Dates, package 10c
New Layer Figs, lb 15c

SEASONABLE GOODS
Maple Syrup, a bottle 15c-25c
Pure Strained Honey 15c-25c
Comb Honey, box 20c
New Orleans Molasses, gallon 60c
Pure Sugar Syrup, gallon 50c
Porto Rico Molasses, a gallon 35c
Mapleine, bottle 35c
B. & O. Molasses, can 10c-15c

MARCH FOURTEENTH.

1894—John T. Ford, well known theatrical manager and owner of the opera house where President Lincoln was assassinated by John Wilkes Booth, died; born 1829.

PLAINFIELD DAILY PRESS

THE WEATHER.

Rain or snow tonight and Friday; warmer Friday.
Maximum, 50; minimum, 28.

Established May 10, 1887. TEN PAGES. PLAINFIELD, NEW JERSEY, THURSDAY, MARCH 14, 1912. TEN PAGES. Two Cents a Copy—$5 a Year.

COLLEGE HONOR FOR PLAINFIELD GIRLS

Miss Joy and Miss Evelyn Wells Are Made "Scholars" at Wellesley.

BOTH HARTRIDGE GRADUATES

Other Former Hartridge Girls Win Distinctions at Vassar and Smith—Miss Marjory Woods Will Help Carry the Famous "Daisy Chain."

Honors have just been awarded young women from this city and the borough who are pursuing collegiate courses in various colleges, and the fact that they were prepared for their advanced studies at the Hartridge School in this city, is particularly gratifying to Miss Hartridge as well as the many friends of the young women.

Miss Helen Joy, daughter of Dr. and Mrs. James R. Joy, of North Plainfield, and Miss Evelyn Wells, formerly of Plainfield, have been made "scholars" at Wellesley College, where they are members of the junior class.

This is one of the highest honors at Wellesley, being awarded for efficient work, and entitles the winner to a scholarship if desired. Miss Helen Besler and Miss Alice Ross, also of this city, are juniors at Wellesley.

Miss Julia Fiebeger, daughter of Col. Fiebeger, of West Point, formerly of the Hartridge School, was graduated at Vassar College, last year, at the head of her class. Miss Marjory Woods, of Sewickley, Pa., a sophomore at Vassar, has been chosen for the "daisy chain," the honor being accorded the most popular and attractive young women. Miss Carita Doggett, of Jacksonville, Fla., a junior at Vassar, led the "daisy chain" last year. Miss Ruth Stanley-Brown, of Cold Spring Harbor, a freshman at Vassar, has been chosen a member of the hockey team; also for the character of "Lionel," in the forthcoming outdoor production of "Joan of Arc."

Miss Edith Foster, of Plainfield, a freshman at Vassar, has been chosen a member of the basketball team. The Misses Fredericka Mead, Blanche Buttfield and Ellen Burke, of this city, who were graduates of Smith College last year, were members of Alpha Society, of which Miss Mead was the president.

WOODLAND MUSIC IN LECTURE ON BIRD LIFE

Edward Avis, who has appeared here on two other occasions, delighted a large audience at the Washington School, last night, with his illustrated lecture on "Our Wild Song Birds." For years Mr. Avis has made a close study of all kinds of birds, and he imitates their notes accurately.

Among the birds described by Mr. Avis were the meadow lark, whip-poor-will, pee-wee, brown thrush, oriole, screech owl, canary and many others. Mr. Avis not only imitated the songs of these birds, but he displayed many fine views of birds and scenes showing their favorite places of habitation.

During the lecture Mr. Avis rendered several popular selections on the violin, with whistle accompaniment. These included Mendelssohn's "Spring Song." After the lecture many of those present remained to talk of birds with Mr. Avis.

Planning for Annual Meeting.

Rev. Dr. Philip B. Strong, pastor of the First Baptist church is now settled in his new home on West Eighth street and he had charge of the prayer-meeting at the First Baptist church, last night. It was announced that the annual church meeting, at which written reports of every department will be made, will be asked Wednesday night, March 20. Efforts will be made to have at least 200 persons at the meeting.

Reports from Great Council.

Miantonomo Tribe, No. 118, Improved Order Red Men, at its meeting, last night, listened to an interesting report of the great council's proceedings at Trenton by John T. Green, the tribe's delegate. Several propositions were acted upon and it was decided to confer degrees at the next meeting of the tribe.

To Celebrate Anniversary.

The Junior Christian Endeavor Society of the West End Tabernacle, will celebrate its fifth anniversary tomorrow night at 8 o'clock Rev C. L. Goodrich, pastor of the Congregational church, will deliver the address. The offering will be for the society's work.

—All odds and ends will be gotten rid of at The Paris final sale.

—With the advent of spring Neuman Bros. are receiving choice fruits and vegetables. The firm will have a large and choice assortment for tomorrow's trade.

MAYOR IS PREPARED TO ATTACK SOFT COAL EVIL

Many Complaints From Residents Along the Railroad and in Factory Neighborhoods Reach the Ears of the City's Executive.

Mayor G. W. V. Moy has received so many complaints from residents of Plainfield, especially those who live along the line of the New Jersey Central and in the vicinity of local factories, of smoke from the burning of soft coal, that he has decided to take steps to abate the nuisance. This matter has been considered by the Common Council in times past but no definite action has been taken.

Nearly every State in the Union has passed laws aimed at the soft coal smoke nuisance, and in many cases cities and towns have adopted ordinance prohibiting the burning of soft coal. It is claimed that a majority of the factories in the city as well as some of the engines on the New Jersey Central use soft coal, especially those used for freight and coal trains.

Just now there is especial activity on the railroad, the coal companies being engaged in rushing coal from the mines to tidewater, as well as various points along the line of the railroad. As the spring and summer season is coming on when householders will want to open their doors and windows they will be more or less affected by the burning of soft coal. For this reason Mayor Moy plans to take the matter up as early as possible in order to put a stop to the nusiance.

SOME IMPORTANT BILLS INTRODUCED IN HOUSE

Trenton, March 14.—Municipalities are authorized to issue bonds to pay a portion of the cost of the removal of railroad grade crosings under a bill introduced in the House yesterday by Assemblyman Ogden, of Bergen County.

Mr. Hennesey, of Bergen, would make it illegal in second class counties for the Board of Freeholders to name any person to an office, who is at that time or within one year prior to his appointment, a member of the board. Bergen County is having trouble with its board of freeholders, who were discredited at the last election.

A bill by Mr. Taylor will permit the State to reject bids for construction work on State buildings when it is believed to be the State's interest to do so.

WILSON GARY VICTIM OF PNEUMONIA AT THIRTY-FOUR.

Wilson Gary, aged 34 years, son of Mr. and Mrs. Jeremiah Gary, died this morning at the home of his parents following a three weeks' illness with pneumonia. He had been a resident of this city about twenty years. He was a painted, employed by Woolston & Buckle for a number of years.

Surviving beside the parents are nine sisters, Mrs. Harry Werner, Mrs. Fred Korner, Mrs. Lillie Brunn, Mrs. Andrew Lane, the Misses Lizzie, Maggie, Daisy and Addie Gary; also one brother, George Gary, of this city. The announcement of the funeral will be made later.

EXPERT LECTURES ON HOW TO PULL USELESS TEETH.

Dr. James F. Hasbrouck, of New York, at the regular meeting of the Plainfield Dental Society last night, read a paper on extraction, and the surgical treatment of the mouth afterwards.

Routine business of the society was transacted and a dinner enjoyed at the Homestead where the meeting was held. Following the reading of Dr. Hasbrouk's paper the subjects explained were discussed, all the members present taking a part. The meeting broke up after a social time later.

Revival Services to Continue.

The revival meetings will be continued the rest of the week at the Shiloh Baptist church. The pastor, Rev. E. W. Roberts, will be assisted by Rev. Mr. Coverton, of Newark, and Rev. D. W. Cannon, of the First Baptist church, Cranford, will attend tomorrow night.

Moose Dance April 8.

The second annual ball of the Loyal Order of Moose will be held at Saengerbund Hall, Monday night, April 8. A typographical error in last night's paper made the date read "March 8."

St. Patrick's Day Party.

The Sigma Gamma Kappa of the N. P. H. S. will give a St. Patrick's Day party in the rooms of the Y. W. C. A. Friday afternoon at 3:15 o'clock. An interesting program has been arranged.

—Try a Press want ad.; it will bring results.

—Now is the time to get bargains in footwear. See Abrams' adv. 3 14 2

SHARP SPURTS BY TOUR CONTESTANTS

Three of Them Make the Effect of Quiet, Unremitting Activity Felt.

MISS ATKINSON HEADS DIST. 2

Miss McGinley Takes a Big Jump Toward the Front—Just Two Days Remain In the Hot Sub-Contest For Prizes.

THE LEADERS.

District 1.
Miss Henrietta Hansen.
District 2.
Mrs. E. Atkinson
District 3.
Miss Elizabeth Kiernan.
District 4.
Miss Ida C. Smith.
District 5.
Miss Florence Stevenson.

SPECIAL INDUCEMENT OFFER:

ONE Solitaire Diamond Ring, Pure White Perfect Stone—over ¼ karat, any setting, now on exhibition at store of Charles E. Vail, 238 Park avenue.

FOUR Ladies' Solid Gold Watches, choice of Elgin or Waltham movement, now on exhibition at the stores of J. Hervey Doane, 115 Park avenue; Carl Silbert, 219 West Front street; L. Moraller & Son, 219 Park avenue; P. F. Delgyer, 130 Park avenue.

The contestant in each of the five districts whose vote shows the greatest gain during the three weeks, which began Monday morning, February 26, and continues until Saturday evening, March 16, at 10:30 o'clock, will be awarded one of these handsome jewelry prizes.

The contestant polling the highest vote in all districts during this period will receive the Diamond Ring.

The leaders in the other four districts will be given the Solid Gold Watches.

All votes cast for the special prizes count also for the tours.

Evidences of tireless efforts on the part of some of the candidates in the Daily Press European Tour Contest who have been staying in the background and saying nothing have been shown continually during the past week. Take the jump made by Miss McGinley in District Two, for instance. That was accomplished in just one week, and shows what can be done.

Today, Miss Louise Meyer of District Four, takes a big jump, which places her in a good position to make the leaders hustle for the honors, although Miss Ida Smith cast enough ballots to keep her well in the front. Mrs. Atkinson is now ahead in District Two by virtue of a deluge of coupons and ballots relased yesterdoy.

Anticipation of the two pleasure-filled months which will be spent in Europe by the Daily Press party is an inspiration which should cause the most prosaic candidate to cast off lethargy and hustle for subscriptions, in order that she may come out ahead when the final count is made and the curtain rung down on the contest.

But two short days now remain

(Continued on page 3.)

Will Present "Snowball."

The Probasco Bible Class of the First Baptist church, has decided to give the play entitled "Snowball," for its first entertainment, on Friday, March, 29, at the Park Club. Francis K. Anderson, who has coached the class in other plays, will have entire charge of the coming production, which promises to exceed previous efforts. The various characters will be taken entirely by members of the class.

Juniors to Entertain G. A. R.

Plainfield Council, No. 293, Jr. O. U. A. M., will entertain the members of Winfield Scott Post, No. 73, G. A. G., on Monday night, March 18, at its rooms on West Front street, according to the annual custom. The juniors are planning an attractive program to be followed by refreshments.

—Abrams' clearing sale is still on. See adv. in this issue. 3 14 2

—Attend the odd and end sale of The Paris, 214 West Front street.

ONLY DOLLAR A DAY FOR TREATMENT OF THE POOR

As told in this paper yesterday, a committee of hospital governors met with the Councilmanic finance committee on Tuesday night for the purpose of explaining that the appropriation of $1,500, which the city had given the hospital for the last three years was not sufficient to reimburse the institution for the amount of free treatment given the city poor. One of the governors has consented to make a statement as to the precise situation. It follows:

The Hospital asks that the city will pay $1 a day for each free day treatment, given to an inhabitant of Plainfield, who is unable to pay the usual $1 a day ward charges, and that a sufficient sum be appropriated by the Common Council to cover this annual expense which the hospital will incur for the care of the sick of Plainfield, who by reason of their circumstances are absolutely unable to pay themselves.

On the basis of the free treatment given by the Hospital during the last twelve months, it is a fair estimate that during this present year it will cost the Hospital in the neighborhood of $5,000 for the treatment it will be compelled to give to the poor of Plainfield.

The Hospital does not ask that the full sum of $5,00 be paid over by the city, but rather, that the city pay $1 each day for the city's patients, not to exceed in the year the sum of $5,000.

STRONG OPPOSITION TO GRADE CROSSING BILL

Trenton, March 14.—No hearing this session in the House has developed a greater contest than that on the Pierce Grade Crossing bill, which was continued yesterday by the Committee on Railroads and Canals. The railroads have marshaled many of the shippers in their ranks and they were to tell of the injury that would be done if the railroads were elevated and their sidings taken from them. East Orange, Phillipsburg, Paterson, Elizabeth, Morristown, Trenton, Asbury Park and Passaic were present to urge that action be taken to abolish the crossings.

Included among the speakers for the manufacturers were Captain Randall, of the N. Y. Ship Building Co., Camden; Charles Farnan, of Stone Harbor Improvement Co.; William J. Foster, of Trenton, representing the State Manufacturers' Association; Gene Dubon, of Perth Amboy; Wiliam L. Gedden, of the McAdanms, Forbes Co., Camden; Joseph Brakely, Freehold; D. V. Perrine, Camden; W. A. Doolen of Long Branch.

Edward Nugent and P. J. McGurn, of the City Council of Elizabeth, spoke for a bill that would relieve the municilipalities of any part of grade removal and Mayor Gregory, of East Orange, told of the urgent need of relief in his municipality. Paterson is satisfied with the bill. Railroad lawyers spoke against the measure on the ground of expense.

LECTURE ON THE Y. M. C. A. AS THE CHINESE SEE IT.

An interesting account of Y. M. C. A. work in China as conducted by the Students' Volunteer League, was given at Hydewood hall, the home of Mr. F. deL. Hyde, last night, by Arthur Rugh, a young man recently returned from the Orient. It was heard by a gathering of friends of Frank Hyde, on whose invitation Mr. Rugh came to Plainfield and whose guest he was until today.

The talk was mostly on the plan of campaign adopted to reach the boys of China and teach them healthful pastimes in addition to giving Christian instruction. The boys readily grasp American sports, such as baseball and football and rapid progress is being made in organization. Mr. Rugh is seeking to secure sufficient funds for a Chinese Northfield before he returns to the Orient next fall. A series of excellent photographic views were shown.

SCOTCH PLAINS VISITED BY BURGLARS AGAIN.

The homes of Tax Collector John Z. Hatfield, Samuel Hollingsworth and Henry Demarest, in Scotch Plains, were entered Tuesday night. In general only money in small amounts and trinkets of little value were taken. Mr. Hollingsworth lost an overcoat. Entrance in each instance was gained by forcing a rear window and the burglar took no pains to clean the mud from his feet before entering.

The residents are aroused over the number of bold burglaries committed in the locality during the past several weeks and and are clamoring for better police protection.

A Great Offer.

Read the Announcement Made by the Daily Press on page 9. Do it now.

—Advertise in the Daily Press.

SOFTENED ICE ON TIER'S LAKE BOY'S DEATH TRAP

Seven-Year-Old Joseph Hart's Game of "Tickley-Bender" Ends Tragically--Companion Escapes the Same Fate.

The softened ice on Tier's pond offered too tempting an opportunity for playing "tickly bender" to Joseph Hart, the seven-eyar-old son of Mr. and Mrs. Frank Hart, of Harmony street, yesterday afternoon With no realization of his danger, the boy ran out on the yielding ice. It broke, and the lad sank to his death in the frigid water.

Playing at the same risky game with him was Harold Englund, about the same age, who also sank through the treacherous surface, but managed to drag himself safely to the shore.

Helpless from fright and the chilling he had received, young Englund was slow to realize the seriousness of his companion's plight. When he did his shouts attracted a number of pedestrians and were also heard by Miss Ida Tier. None of those who first reached the scene in response to Englund's cries for help did more than to run along the bank and add their shouts to those of the terror stricken lad. Once or twice the boy in the water cried out.

Ambrose Smalley, at work in his carpenter shop near Miss Tier's home was called by her and ran to the pond. He secured an old canoe that was tied near the dam and with the aid of Lawrence Sundae managed to reach the lad in the water, who by that time had ceased struggling. Mr. Smalley carried the limp little form to the shore and later to the home of William Kane, on Watchung avenue.

Miss Katheryne Stryker, a nurse, who resides on Pearl stret, saw the commotion and hearing the shouts hastened to the scene, arriving as the lad was being carried into the house. She told onlookers to call doctors and while waiting for them to arrive resorted to first aid methods. Dr. P. J. Zeglio was the first to arrive and Dr. C. B. Lufburrow came a few minutes later, closely followed by Doctors D. C. Adams and J. H. Carman. The combined efforts of all the physicians to revive the lad were unavailing.

The boy was in the water more than fifteen minutes, although he did not go to the bottom to stay, his grip on the flimsy ice supporting his body after he had ceased to struggle.

The boy was viewed by County Physician Westcott last night and the burial permit issued.

Frank Hart, the drowned lad's father, is in the employ of the Watchung Spring Water Company. He was for a number of years a driver in the fire department. Joseph was the youngest of several children. The funeral service will be at his parents' home at 2:30 o'clock and at St. Joseph's church at 3 o'clock Friday afternoon. Burial will be made in St. Mary's cemetery.

LAKE RUNS WILD IN SO. PLAINFIELD

Sluiceway Gate Carried Away and Rushing Waters Inundate Fields For Miles.

DROWNING CATTLE RESCUED

Village Boys Get Big Haul of Fish in Shallow Pools Left by Flood in Its Rush Over Fields—Raritan Overflows its Banks.

The sluiceway gate at Spring Lake, South Plainfild, gave way under the pounding of large cakes of ice yesterday afternoon and as a result the released waters inundated fields and meadows in a territory covering several square miles, before finally making its way to Greenbrook and the Raritan river.

James Thornton put out on the flood in a row boat and managed to save the lives of several cows and a calf belonging to Frank Miller, William Smith and P. F. Kane.

After the waters had receded boys with baskets went over the flooded area and picked up the fish that had been stranded in the shallow pools. The large volume of water swelled the Raritan below Bound Brook so much that it flowed over the banks into the canal.

KING VICTOR ESCAPED ANARCHIST'S BULLETS

Rome, March 14.—An unsuccesaful attempt was made today to assassinate King Victor Emmanuel. The assailant, an anarchist, fired three shots, all of which missed the King, but one wounded Major Langas, in command of the King's cavalry escort, and another shot killed a trooper's horse.

The attempt upon the King's life caused the wildest excitement. The Queen, who was riding with him, fainted when the shots rang out. The party was on the way to the Pantheon to attend the memorial mass in honor of the birthday of his father, King Humbert, who was killed by an assassin in 1900.

The assailant was roughly handled by the crowd before he was taken into custody by the King's escort. The man gave his name as Antonio D'Alba and boasted that he was an anarchist.

MT. OLIVE SERVICES GO ON, LARGELY ATTENDED.

The special services were continued at the Mt. Olive Baptist church, last night, with a large attendance of members and friends. Rev. P. W. Ross, pastor of Bethel Baptist church, Westfield, presided, and the address of the evening was by Rev. D. W. Cannon, pastor of the First Baptist church, Cranford. Mr. Ross was accompanied by the choir from his church, and it furnished the music for the evening.

Rev. Jesse Benderson, of the Second Baptist church, Roselle, will preside tonight, and the choir from his church will sing. The address will be by Rev. D. Y. Campbell, pastor of the Ebenezer Baptist church, New Brunswick.

"The Neglected Hero."

Rev. Dr. George C. Wilding, of Newark, will occupy the pulpit at Grace M. E. church at both morning and evening services, Sunday, March 17. Rev. C. C. Cain will assist at the morning service, and in the evening will preach at Wilson Memorial chapel in Watchung. Dr. Wilding will tell the story of "The Neglected Hero" at the morning service.

Men's Club Service.

The Men's Club of Grace M. E. church took charge of the weekly prayer meeting last night and featured the service with special music and speeches by a number of the members present. On Tuesday night the association met and listened to a discourse on the peace treaties, now being considered by Congress, by Rev. Dr. H. K. Carroll.

Fire Does $75 Damage.

An alcohol lamp set fire to a curtain in the home of J. H. Uhler, on Denmark road shortly after 2 o'clock this afternoon and before the spreading blaze was extinguished by the firemen summoned from No. 4 house on South avenue, it did damage estimated at $75.

—Advertise in the Plainfield Daily Press, it pays.

ROOSEVELT BOOMER GETS SIGNATURES TO PETITION

The work of securing signatures to the nominating petition of Theodore Roosevelt has been started in this city by Wallace Pierce, of 673 Essex street. He is working under the direction of the officers of the Roosevelt League, of Newark, and although he started out only yesterday with the paper he has succeeded in obtaining a large number of signatures.

Mr. Pierce says that although there seems to be a strong sentiment in this vicinity for Taft, he has found a number of people who favor Roosevelt. Anyone wishing information about the Roosevelt movement and the petition can secure it from Mr. Pierce at his home.

REV. E. V. STEVENSON ON SAMARIA AND SAMARITANS.

Rev. E. Vicars Stevenson, rector of Grace church, gave the third of his series of four illustrated lectures at the church, last night, on "The Land and the Book." The lecture covered "Samaria and Samaritans," including the district of Samaria with its shattered remnants of once royal splendor and its memories of Jacob, Joshua, Elijah and Jesus.

The talk by the rector was one of unusual interest and the views, being originals, gave a faithful portrayal of the country and the people described in the lecture. The fourth lecture on "Jerusalem As It Is," will be given Wednesday night, March 20.

Observe Birthday Anniversary.

John Walker, of West Fourth street, celebrated the fifth anniversary of his birthday, yesterday. He was born March 13, 1837, in London. For many years he was engaged in business in New York, but is now retired. Recently Mr. and Mrs. Walker returned from a pleasure trip to Canada.

—Read the Plainfield Daily Press.

—Do not fail to attend the odd and end sale of The Paris.

SLEEPING COUPLE NEAR SUFFOCATION

Leaking Gas Jet Imperils the Lives of Frank Ianson and His Wife.

LATTER WAKES TO DANGER

Roused By Distress Resulting From the Fumes, She Saves Husband and Herself—Both Suffer From Effects of Gas Poisoning.

The failure of Frank Ianson, of Westfield avenue, Scotch Plains, to fully turn off the gas jet in his bedroom Tuesday night, almost resulted in the death of his wife and himself. Mr. and Mrs. Ianson had been asleep more than a hour, when they were awakened by a feeling of suffocation.

Mrs. Ianson was aroused first, and presence of mind prompted her to open a nearby window. Then quickly discovering the cause of the poisoned air, she turned off the gas get. Mr. Ianson was awakened by his wife. He appeared to more affected by the gas than the latter, and it was several minutes before he was to get out of bed. Both Mr. and Mrs. Ianson suffered from headache, and they didn't fully recover from the effects of gas poisoning until yesterday.

In an adjoining room slept Mr. and Mrs. Ianson's two sons, one ten and the other fourteen years of age, but the fumes of the gas did not reach that room and they experienced no ill effects from the leaking jet.

SHOPMATES AT FUNERAL OF MICHAEL WUNDERLICH

The funeral of Michael Wunderlich was held at the late home, 248 Leland avenue, yesterday, and was largely attended by relatives and friends, including fellow employes at the Walter Scott Press Works, where Mr. Wunderlich was employed for nearly twenty-five years. Rev. Geo. Hauser, of Warrenville, formerly pastor of the German Reformed church, officiated.

There were many floral tributes from relatives and shop-mates; also Plainfield Lodge, No. 167, International Association of Machinists, of which Mr. Wunderlich was a member. The burial was in Hillside cemetery, and the pall-bearers, shopmates and members of Plainfield Lodge, 167, International Association of Machinists, were August Bartlau, George Simon, Adolph Kahrman, Charles Hall, Robert Grey and Louis Funk.

MR. AND MRS. LOVELL GIVE TALK IN CHINESE CUSTUME

Rev. and Mrs. Gilbert Lovell, returned missionaries from China, and Miss Josephine Petrie, who is interested in home missions, addressed the meeting of the home and foreign missionary societies at Hope Chapel, last night. Mr. and Mrs. Lovell appeared in Chinese costume, and both related interesting incidents in connection with their work in China.

Miss Petrie confined her remarks to the home missions field, telling of the progress of the work at the stations visited by her during the past year. In connection with the addresses, encouraging reports were presented by the officers of both societies, of the past year's work. Mrs. G. Herbert Condict presided.

MR. AND MRS. M'CLYMONT MARK WEDDING ANNIVERSARY.

Mr. and Mrs. William E. MacClymont, of Woodbine avenue, gave a dinned party at their home, Tuesday night, in celebration of the seventeenth anniversary of their wedding. They were married March 12, 1895 at the First Baptist church, Westfield. Rev. Dr. Thomas MacClymont, of Newark, uncle of Mr. MacClymont, performed the ceremony. Mrs. MacClymonth was Miss Catherine Vail, daughter of Mr. and Mrs. J. H. Vail, formerly of Westfield.

Mr MacClymont has been more or less prominent in the music world for several years. He has held positions as organist at Holy Cross church, the First Baptist church and Grace church, this city, and Holy Trinity church, New York.

Alfred W. Jetter.

Alfred W. Jetter, the two-year-old son of Mr. and Mrs. Augustus Jetter, colored, of 232 East Fourth street, died yesterday afternoon following a short illness with pneumonia. The funeral will be held at the home of the parents tomorrow afternoon. Rev. G. W. Bailey, of the Calvary Baptist church, will officiate. The burial will be in the Plainfield avenue cemetery.

—Abrams' clearing sale of footwear will close Saturday. See adv. 3 14 2

You are cordially invited to attend our

MILLINERY OPENING

Wednesday, Thursday and Friday

MARCH 13, 14 and 15, 1912

WE are showing an exceptionally attractive line of the season's offerings this year and earnestly hope you will inspect them early

A. E. FORCE & CO.

"THE WHITE STORE"

Second Floor—Take elevator.

PLAINFIELD'S NEIGHBORS

'Plains & Fanwood.

The heavy rain storm Tuesday night washed out the roadbed and sidewalks in a number of places. Park avenue near the meadow bridge was impassible, there being over a foot of water flowing over the walks and roadway.

The Fanwood Public Library on North avenue was reopened on Wednesday after being newly painted and new shelves put in. New books have been added and every thing looks very well.

Mrs. Samuel Johanson leaves shortly for Los Angeles, Cal., when she will join Mr. Johanson, who is spending several months in California erecting presses for the Walter Scott Co.

George Baldwin has resigned his position with the Hall Signal Co., and taken a similar position with the New Jersey Vending Machine Co., of Plainfield.

The Auction Bridge Club met yesterday afternoon at the home of Mrs. W. A. Gardener, of North avenue.

Mrs. William Ward, of Grand street, has returned from a visit with relatives in New York.

A regular meeting of the Saturday night Club will be held Saturday night at the fire house.

Mrs. P. G. Neider, of South avenue, is much improved after a long illness.

Miss Leora Henry, of Plainfield, spent yesterday with Miss Evelyn Buckley.

Bound Brook.

Fire was discovered in the bakery of Sturman & Sons on East Main street at 8:30 o'clock yesterday morning. As the place was surrounded by water, a few of the local firemen soon conquered the blaze with pails. The alarm was sent in from box 23. Ivory Hook and Ladder Co. and Number 2 Hose Co. responded, but their services were not needed. The fire was started by water coming in contact with lime. The damage was slight.

John White, who has been employed on the VanDeventer Dairy Farm, for a short time, has resigned his position, and returned to his home at Locust Dale, Pa.

John Johnson, of White Plains, N. Y., visited his nephew, Lambert Ruppell, of Beechwood Heights, yesterday.

Mrs. C. R. P. Fisher has gone to Gainesville, Florida, where she will visit her son, William A. Fisher.

F. J. Kearns, who was struck by a Lehigh Valley train on Monday, died at Somerset Hospital, yesterday.

Miss Mary G. Voorhees is visiting Mr. and Mrs. E. V. H. Voorhees, of Plainfield.

Mrs. C. A. Garretson, of Millstone, is visiting Mr. and Mrs. W. D. Voorhees.

South Plainfield.

Carman Valicente, formerly of this village but now of New York, has returned home after spending a few days with friends here.

John A. Kaine has purchased a horse and wagon of John Anderson. Mr. Kaine is getting the runabout repaired and painted.

Walter Guernsey who was hurt at the coal storage plant February 21, is able to go about with the aid of a cane.

Mrs. Harry Sofield has returned home after visiting her daughter, Mrs. J. Miller, of Newark.

Miss Nora McDonough, formerly of this city but now of Plainfield, is spending a few days here.

Mr. and Mrs. B. Randolph expect to move in the flats owned by L. D. Randolph in a few days.

Morris Conroy, of North Plainfield, has returned home after visiting friends in this village.

William Hamilton who is in Roosevelt Hospital, New York is reported slightly improved.

Mr. and Mrs. Louis Wenzel have moved into the Randolph home on Front street.

Friends who have been visiting Mr. and Mrs. Robert Ritter have returned home.

Mrs. William Riley has returned home after visiting out-of-town friends.

Charles Thornton, Jr., has returned home after visiting out-of-town friends.

Mrs. William Hamilton is spending a few days with relatives in Plainfield.

Mr. and Mrs. A. Steengraafe are entertaining out-of-town friends.

Dunellen & Vicinity.

While the lowlands in West Dunellen and nearby points were flooded practically no damage was occasioned in this vicinity by the heavy rain of Thursday night and yesterday morning. Both Green and Bonnegut brooks overflowed their banks at many points and street crossings in some districts were impassable.

Walter Elwood, of Amsterdam, N. Y., has assumed the principalship of the New Market school, succeeding Mr. Glazer, who resigned recently. The new incumbent is a graduate of Cornell and a short time ago returned from the Philippines where he held a government position as a supervising principal.

The fair and dance of the New Market fire department will commence in Friendship Hall, tomorrow night, and be continued Saturday night. A good time to all is assured by the committee.

C. T. Rogers & Co., of New Market, have purchased twenty-six head of fine steers from the Fairbairn farm and are slaughtering them for the trade.

The Ladies' Aid Society of the Methodist church, will hold a birthday dime social at the home of Mrs. George T. Schenck tonight.

Roswell Baerman, the young son of Mr. and Mrs. F. D. Baerman, is recovering from his recent severe illness.

H. J. Scandall, of New Market, has recovered the use of his hand, injured recently while loading baled hay.

Mrs. John Hunt, of Stockton, has been visiting her sister, Mrs. E. E. Giddes, of the borough.

Mr. and Mrs. Walter Rogers, of the borough, have been entertaining relatives from Passaic.

Suffragettes on Trial.

The monthly social at Grace M. E. church tomorrow night under the auspices of the Epworth League, will include a mock trial, in which two suffragettes will be tried. S. S. Swackhamer will represent the women, whose names are withheld for the present; Martin B. Stutsman will be the prosecutor and Charles E. Neier the judge.

—Nephew (just returned from abroad)—"This franc piece, aunt I got in Paris." Aunt Hepsy—"I wish, nephew, you'd fetched home one of them Latin quarters they talk so much about."—Chicago Tribune.

HIGH SCHOOL NOTES.

The try-outs for parts in "Oliver Twist," the senior play to be presented May 3 and 4 at the Plainfield theatre by members of the class, were held yesterday afternoon at the Plainfield High School, but the competition was so close for the two leading female roles, "Oliver Twist" and "Nancy," that a final decision could not be reached by the committee in charge. Some of the minor parts, also, were not decided upon and will probably be reserved for those who do not qualify for the leading parts. A majority of the other parts were settled upon but will not be announced as gnal until the other parts are filled. A final try-out will be held Friday afternoon before a larger committee of judges.

The silver cup won by the boys' basketball team of the Plainfield High School in the city championship series with the Y. M. C. A. Ajax was exhibited yesterday at assembly after which it was placed with other cups and trophies in the school library. This cup was presented by the Ritz store management.

READINGTON TOWNSHIP'S FINANCIAL STATEMENT.

Whitehouse, March 14.—The annual financial statement of Readington Township was made public today. The report of Collector Frank A. Cole shows a duplicate of $19,736.89, which, with $34.01 received from the franchise tax, $19.17 assessed by committee and $382.31 railroad tax, makes the total of $20,172.78. There are ninety-four names on the delinquent list.

The report Silas Schomp, the treasurer shows receipts of $7,623.92. The amount paid out was $3,026, leaving a balance of $4,595.66. The extra road work for 1911 amounted to $150.93 and the snow bills for the same period to $61.96.

L. E. A. Van Scykle, overseer of the poor, gave relief to twenty-one people at an expense of $1,584.95, to which is added $131.50 for medical attendance and $92.10 for bills paid after 1910 settlement and Board of Health fees, making the total $1,808.55.

Fire Marshal Bill Killed.

Trenton, March 14. — Assemblyman Holloway's bill requiring each municipality to appoint a fire marshal to see that fire ordinances are followed, was defeated by the House. Assemblyman Richards maintained that the bill was too drastic in that it made violators guilty of a misdemeanor.

CHRISTIAN FIELD.

The Teacher Training Class of the Temple Baptist church will meet tomorrow night at 8 o'clock.

The King's Daughters of the Temple Baptist church will meet in the Baraca Class room tonight.

The Sunday-school Association of the First M. E. church will meet Tuesday night, March 19, in Vincent chapel.

The Brotherhood of the First M. E. church will hold its monthly meeting in Vincent chapel, Friday night, March 22.

Rev. William J. Tilley, rector of Christ church, Harrison, will be the special Lenten preacher at St. Stephen's church, tomorrow night at 7:45 o'clock.

The regular sewing meeting of the Women's Home Missionary Society of the Crescent Avenue church will be held tomorrow afternoon from 2 until 5 o'clock.

Rt. Rev. Dr. Charles D. Williams, Episcopal Bishop of Michigan, will address the Men's Club of the Crescent Avenue church, tonight The men of the Congregational and Grace churches have been invited.

The annual offering for foreign missions will be taken at the First Baptist church, Sunday for the last time under the old order. Thereafter this offering will be included in the weekly envelope system.

The Young Women's Missionary Society of the First Baptist church, held a sewing meeting at the home of Mrs. Samuel P. Case, 323 East Sixth street, yesterday. In the afternoon there was a short business meeting.

The Baptist Home and Foreign Missionary Societies in anual meeting last night, elected these officers: President, Mrs. George E. White; vice-president, Mrs. Charles Howard; treasurer, Mrs. John Durand; secretary, Mrs. Thomas Thorn. A social followed the business session.

JOURNALISTIC OPINIONS.

New Jersey's Inconsistency

The decision by Attorney-General Wilson, that a blind child is of unsound body, and under the provisions of the law of 1907 "to regulate the importation of dependent children," can not be brought into New Jersey raises an interesting question. Will New Jersey, while forbidding the importation of blind children, continue to farm out its unfortunates to institutions in New York and Pennsylvania?

According to last report of State Treasurer Voorhees, the State during the last fiscal year paid out for the care of fifty blind children in the New York Institution for the Blind, the Pennsylvania Training School for Feeble-Minded Children, and the Pennsylvania Institution for the Blind, more than $13,129.56. The only justification for saddling the care of these unfortunates on other States was the neglect of the Legislature to provide for their care in New Jersey.

But what will be New Jersey's reputation in the eyes of the world when the fact is advertised that the State sends its blind children, "inhabitants of this State," as they are described in the State Treasurer's report, outside to be cared for, and forbids the bringing in of other children to be fed and clothed and educated in institutions in New Jersey?

The act of 1907 was never intended to have that effect. It was meant to apply to dependents in the common meaning of the word, and to incorrigibles, those of unsound mind, and crippled physically. If the blind are to be barred out, why not also those who lack the sense of smell or of hearing?

Senator Pierce, of Union County, has introduced an amendment to the 1907 law, exempting from its provisions "children under the age of twelve years." It should be adopted, even if the charity workers of New Jersey do fear that "it will hinder institutional work in this State." Until New Jersey takes care of its own blind children, which it now sends to other States to be maintained and taught, it is no position to forbid the importation of blind from those same States.—Trenton Times.

Hats in Politics.

Mr. Wilson wanted to knock Mr. Bryan into a cock hat.

Mr. Roosevelt's hat is in the ring. Not his Panama one, however.

Mr. Bryan's hat is lying innocently in the middle of the road to Baltimore, filled with bricks.

Mr. Clark's hat has been spoken of by his admirers as picturesque.

Mr. Taft's hat is being spoken through, it seems to us.

Mr. La Follette will eat his hat if he has withdrawn.

Mr. Harmon has a bee in his bonnet.—Newark News.

THREE SHOCKS NEEDED FOR AMBOY MURDERER.

Trenton, March 14.—Three shocks were aplied to Maxiano Bellini, the Perth Amboy murderer, because the physicians and State Executioner Davis were in doubt after the second shock, that the man was dead. Dr. F. S. Hammond, official physician, thought he detected a heartbeat. The third shock was not officially recorded. Bellini went to the chair protesting his innocense.

Bellini killed two men while they slept and badly injured a third last August because of a feud that started ten years ago in Sicily.

THE PLAINFIELD DAILY PRESS
EUROPEAN TOURS
VOTE COUPON
SERIES G

Good for 5 votes. Void after Mar. 23

For M.....

District No.....

NOMINATION COUPON
THE PLAINFIELD DAILY PRESS
EUROPEAN TOUR CONTEST

GOOD FOR 500 VOTES

Not more than three of these nomination coupons will be counted for any one candidate.

I respectfully nominate M..... .....

....., who lives at .....

Street, ..., District No. .....

who is over sixteen years of age and eligible in every way to compete in Daily Press European Contest.

.....

Address .....

Give date and hour sent in .....

$15 in Gold will be given to the first person who places in nomination the name of the candidate securing the highest vote in the contest.

Address all communications to CONTEST MANAGER, Plainfield Daily Press, Plainfield, N. J.

LOCAL AMUSEMENTS.

When George Evans presents his new Honey Boy Minstrels at the Plainfield next Monday, theatregoers are promised a production of this time honored entertainment fully up to the high standard which has prevailed during the four years of life enjoyed by the organization. This year's production is the first one for which George Evans is sponsor, and it is therefore to be expected that he will present an entirety of excellence. Everything is promised to be spic, span new and the company surounding Honey Boy embraces many of the best minstrel artists in America. Of course Honey Boy Evans heads the comedians and then comes John King, Sam Lee, Charles Hilliard, William Cawley, Lew Gilmore, Pierce Keegan and James Castle. The important singing corps embraces Vaughn Comfort, James Meehan, Sam Lloyd, Al-Fontaine and Master George Koty. The dancers are headed by Tommy Hyde, the world's greatest soft shoe dancer. Of course the organization presents an orchestra of excellence and the musical portion of the program is thus assured.

MAXIM SAYS THAT ARMOR IS ABOUT AS GOOD AS CHEESE.

Pittsburgh, March 14. — Hudson Maxim, while visiting the Carnegie mills, made the astounding statement that:

"Armor plate is no better today than cheese for naval vessels.

"By 1920 we will have cruisers traveling forty miles an hour with 16-inch guns mounted on decks. With such craft armor plate is not alone useeless, but it is a hindrance.

"The United States battleships can fire shells which penetrate any known armor plate and explode after passing within a ship. Then what is the use of armor plate? The government knows this—all progressive governments admit the truth of it."

PERTH AMBOY WOMEN AGAINST EQUAL SUFFRAGE.

Trenton, March 14.—Perth Amboy women sent to the Senate and through Senator Silzer a petition against the passage of the resolution amending the State Constitution giving women the ballot. At the same time a petition was presented from suffragettes at Wenonah asking that the suffrage resolution be passed.

Job C. Reger.

Whitehouse, March 14. — Job C. Reger, eighty-six years old, died Tuesday at the home of his son, J. Sutphen Reger, at Centre, near this place, from old age. Just five years previous to a day his aged wife passed away. He was one of the oldest residents of this section of Hunterdon County and was born and had always lived on the farm where he died. Formerly he was a prosperous farmer. Besides his son he leaves two daughters, Mrs. Henrietta Field and Mrs. Jacob Neff, both of New Germantown vicinity. The funeral was held this moring at 11 o'clock at the house. Rev. Henry T. Jones, pastor of the Reformed church at Whitehouse, officiated, and the burial was in Rural Hill Cemetery.

—Try a Press want ad.; it will bring results.

LITERARY.

The April St. Nicholas has two fine stories of adventure—very different, but with a brave lad the hero of each. One is Ford Walsh's "The Return of Okakok," the story of an exiled Eskimo lad's hard journey home. The other is Frank B. Elser's "Wireless Peter," in which a plucky lad, fascinated by the magic of wireless telegraphy, wins out in spite of many discouragements.

There is something bold and attractive in the cover page of the March National that inspires one with the very temperament and spirit of the month named in honor of the Roman war-god. The sturdy sailor on the forecastle by the windlass is a splendid reproduction of the type of sailor of the bygone days when the American flag was found on every sea where civilized commerce or remunerative employment could be found. There is the usual flashlight on affairs at Washington, calling attention to the fact that the next March winds that blow will witness another inauguration at Washington. The opening of Presidential headquarters and the clearing of the decks for the campaign of 1912 are described by the editor, Joe Chapple, who seems to be here, there and everywhere—wherever there is a breath of political air stirring.

Four remarkable children appear in the early chapters of John Fox's serial, "The Heart of the Hills," which begins in the April Scribner—a boy and girl from the mountains, and a boy and girl from the plains of Kentucky. "The Heart of the Hills" is of a rather later period than Mr. Fox's previous Kentucky novels, this one dealing with some political and social events that are still vividly remembered. From time to time there is a positive announcement that a branch of the Grand Trunk Pacific will extend from the middle west of Canada to James Bay, at the foot of Hudson Bay, and there a great seaport will be built which will convey the grain from Western Canada directly to Liverpool. George T. Marsh describes the country through which this railway is likely to run in an article, entitled "The Albany Trail to James Bay." He made the journey of thirteen hundred miles by canoe.

Hit by Railroad Gate; Wins Verdict.

Perth Amboy, March 14.—Before Perth Amboy District Court, a jury awarded Mrs. Mary Wade a verdict for $250 against the Central Railroad of New Jersey. Mrs. Wade was injured in May 1911, when a gate at the New Brunswick avenue crossing of the railroad was lowered as she was pasing under it. As she approached the crossing, Mrs. Wade testified the gates were down. Then they were raised, but suddenly lowered as she was under them. Witnesses who were talking to the gateman at the time corroborated Mrs. Wade's testimony.

Nurse Bonus Is Proposed.

Westfield, March 14.—A branch of Resident Nurse Association here to aid in supporting a nurse. The organization proposes to pay a nurse a bonus of $50 a year. Mrs. Henry Wade Evans is president of the association, Mrs. J. T. Tubby is vice-president and Mrs. Edward Shield is treasurer. Subscription list for the fund will be circulated soon.

Save For Your Money at—

Tepper's

PLAINFIELD, NEW JERSEY

Seasonable Apparel For Women

A strong showing of Spring Tailored Suits in the most advanced Styles

This collection of Fine Tailored Suits includes all the most stylish and best models, thoroughly well tailored of only fine grade fabrics. including serges, whipcords, mixtures, shadow stripe effects, in serges, etc., and you can choose from light and navy blues, greys, tans, black, browns, white and many pin stripe designs. The predominating feature this season is plainness, with narrow collars and long revers, straight and round fronts and Empire effects; what trimming there is, is in contrasting color and fabric. We have the usual regular sizes in stock and have modestly priced these suits from

$12.50 All the Way Up to $27.50

Two Splendid Waist Values

New Spring Models

Several handsome styles in a fine grade of Marquisette, finished with high collars and the favored three-quarter sleeves. The yokes are handsomely hand crocheted in several designs and we have the regular sizes in stock at.$1.98

The New Student Waist. A strictly tailored model, made of either soisette or madras. They are trimmed with turn-back cuffs, breast pocket and have attached negligee collar. A splendid waist for outings, morning wear, tennis, etc.; specially priced at only 98c

These Handsome Japanese Wash Silks Are Fast Colors

They are strictly-imported fabrics, woven and dyed as only the Japs can weave and dye, and you can rely on these colors, resisting sun and tub. They are 20 inches wide, of a beautiful soft texture and come in the greatly favored stripe effects. The colors of the stripes are black, navy, lavender, pink and light blue, and the special price is, yard 45c

The New Spring Millinery

Just now we are showing the early Spring Hats—tailored styles in fancy straws, braids, etc. Nothing in this vicinity can compare with the many smart models we are showing, as we have been careful to stock only those shapes and styles which were accepted as being in accordance with Dame Fashion's edicts. You will find many stunning models here in the favored colors, etc., and all modestly priced from .....$2.69 to $5.98

TIMES HAVE CHANGED

but our Grandfathers' taste in Furniture is everywhere recognized as the standard of modern house furnishing. The reproduction of the Colonial designs we are placing on our floors were never so attractive as now. In quality and workmanship they represent real value and best of all the moderate price we have marked them places them within the reach of all.

IN THE COLONIAL PATTERN WE HAVE

MAHOGANY DRESSERS .....$18.50 up
MAHOGANY CHIFFONIERS .....$17.00 up
MAHOGANY BEDSTEADS .....$16.50 up
MAHOGANY BUFFETS .....$60.00 up
MAHOGANY CHINA-CLOSETS ...$48.00 up
MAHOGANY DINING TABLES ...$46.00 up
MAHOGANY DINING CHAIRS, ea. $9.50 up
MAHOGANY HALL SETTEES ....$16.00 up
MAHOGANY LIBRARY TABLES .. $9.00 up
MAHOGANY BOOKCASES .....$14.00 up

ALL KINDS OF FURNITURE FOR ALL KINDS OF PEOPLE.

POWLISON & JONES

149-151 E. Front St. Plainfield, N. J.

Butter

There's a Delicious Taste and Quality to our Butter which makes it the Best Spread for bread. Fancy Print and Creamery Butter at Lowest Prices. Rapid Delivery Service.

W. W. DUNN
THE PARK GROCER
Duer St. and Lincoln Place

VAIL BROS.
Plumbing, Tinning and Heating.
Satisfaction Guaranteed.
General Repairing a Specialty.
Night service promptly attended to.
Phone 1067-W. 123 Duer St

E. D. MAYNARD'S
Tonsorial Parlors. Electrical Massage for Face and Hair. First-class Work. Children's Hair Cutting a Specialty.
Tel. No. 754-R. 141 North Avenue

ON YOUR WAY
to the station stop and see Alex Stills, the Barber, who has opened an up-to-date shop on Depot Park, near Eastbound Station. Special attention to children. 'Phone 322-J.

Leland Manning
MASON AND BUILDER.
Estimates Furnished.
Jobbing a Specialty
1120 Myrtle Avenue. Tel. 347-J.

KIVANTINOS & JELLING
Successors to Alex. Lusardi.
Foreign and Domestic Fruits, Choice Confectionery, Nuts, Cigars, etc.
211 W. FRONT ST. Tel. 866-W

SELLING OUT
Palms, Ferns, Begonias at Reduced Prices
PETERSON'S
217 Watchung Ave 3 8 1m

"Dump" Park Roads Opposed.

Westfield, March 14.—A petition signed by nearly 400 taxpayers was presented to the finance committee of the council, protesting against the issuing of $12,000 in bonds to improve what is known as the Peckham 'dump" property, making it into a public park. The finance committee is to make a recommendation in the matter at the next meeting of the council.

We have to coax the weaker sex, —Because it won't be driven.
—Baltimore Sun.

SCENE OF FLIER WRECK.

Showing Derailed Train on Ice of River Near Poughkeepsie.

Photo © by American Press Association.

ICE SAVES MANY LIVES.

Wrecked Train, Thrown Into River, Held Out of Water by Thick Coating.

New York, March 14.—Ice and steel saved the lives of probably most of the passengers of the first section of the New York Central's Twentieth Century limited when a broken rail snapped five cars of the flier over an embankment that edges the Hudson river a few miles above Poughkeepsie. The heavy river ice stopped the plunge of the cars, bore their weight and gave time for passengers to escape drowning. The steel cars withstood a shock that would have broken and splintered wooden coaches.

Twenty-five were injured, a few seriously, but none fatally.

SAY GRACE CAN'T LIVE.

Surgeons Say Septic Poisoning Has Resulted From Wound.

Atlanta, Ga., March 14.—The condition of Eugene Grace, who claims he was drugged and shot by his wife, formerly Mrs. Daisy Opie of Philadelphia in furtherance of a plot to get $27,000 life insurance he had just taken out, changed for the worse, and the surgeons are quoted as saying they do not see how he can recover.

The surgeons now say the bullet which is lodged against his spine, has probably caused septic poisoning. They are considering a desperate operation in a last effort to save Grace's life.

DR. WILEY RESIGNS.

Retirement of Government Chemist Announced by Publishers' Journal.

New York, March 14.—Printers' Ink announces the resignation of Dr. Harvey W. Wiley as chief of the United States bureau of chemistry. Dr. Wiley will become contributing editor of Good Housekeeping. He has been in the bureau of chemistry for twenty-nine years.

"His only reason for changing his base of operations," says Printers' Ink, "is to secure greater independence and freedom of action."

Amundsen to Write Book.

Hobart, Tasmania, March 14.—Captain Amundsen is going to Argentina from here. He will write a book on his expedition to the south pole before beginning his lecture tour in Europe and America.

General Markets.

New York, March 14.

BUTTER—Firm; receipts, 6,748 packages; creamery, specials, per lb., 39½c.; extras, 29c.; firsts, 28a28½c.; seconds, 27a27½c.; thirds, 25a26c.; held, firsts, 27½a28½c.; seconds, 26a27c.; thirds, 25a26c.; state, dairy, tubs, finest, 28a28½c.; good to prime, 26a27c.; common to fair, 22a25c.; process, specials, 27c.; extras, 26½c.; firsts, 25a26c.; seconds, 24a24½c.; factory, current make, firsts, 25a25½c.; seconds, 24c.; thirds, 22a23c.; packing stock, current make, No 2, 23c.; No. 3, 21a22c.

CHEESE—Firm; receipts, 561 boxes; state, whole milk, held, specials, white, 18¾c.; average fancy, white, 18¼a18½c.; colored, 18¼c.; winter made, average fancy, white, 17¼a17½c.; colored, 17¼a17½c.; undergrades, 15a17c.; daisies, fall and earlier, best, 18a18¾c.; state skims, winter made, specials, white, 14¾c.; colored, 15c.; fair to choice, 13a14½c.; undergrades, nominal, 7½a12½c.

EGGS—Steady; receipts, 2,336 cases; fresh gathered, extras, per doz., 22a22½c.; firsts, 21c.; seconds, 20a20½c.; dirties, 19a20c.; checks, 18a19c.; state, Pennsylvania and nearby, hennery whites, fancy, large, 25a26c.; fair to good, 23a24c.; hennery browns, 22a22½c.; gathered brown and mixed colors, 21c.

POTATOES—Steady; Bermuda, No. 1, bbl., $6a7; Maine, in bulk, per 160 lbs., $3.75a4; bag, $3.50a3.75; state, in bulk, 180 lbs., $3.50a3.75; bag, $3.35a3.50; European, No. 1, per 168 lb. bag, $2.65a2.85; sweets, Jersey, No. 1, bskt., $1.25a1.85.

HAY AND STRAW—Firm; timothy, per 100 lbs., $1.07½a1.35; shipping, $1; clover, mixed, $1a1.20½; clover, $1a1.20; long rye straw, 90a95c.; oat and wheat, 55a60c.; small bales, 2½c. less.

LIVE POULTRY—Firm; chickens, lb., 13c.; fowls, 16½a17c.; roosters, 10½c.; turkeys, 18a20c.; ducks, 17c.; geese, 9a10c.; guineas, pair, 50c.; pigeons, 30c.

Live Stock Markets.

Pittsburgh, March 14

CATTLE—Supply light, market steady; choice, $7.70a8; prime, $7.15a7.65; good, $6.65a7.10; tidy butchers, $6.10a6.50; fair, $5a6; common to good fat bulls, $3a6; do. cows, $2.75a5.50; heifers, $3.50a6.25; fresh cows and springers, $25a60.

SHEEP AND LAMBS—Supply light, market strong; prime wethers, $5.25a5.50; good, $4.75a5.15; fair, $4a4.60; culls and common, $2a3; lambs, $4a7.50; veal calves, $8.50a9; heavy and thin calves, $5a6.

HOGS—Receipts, 10 double decks; market active and higher; prime, heavy, mixed, medium and heavy Yorkers, $7.30a7.35; light Yorkers, $6.85a7; pigs, $6a6.50; stags, $3.25a3.75.

—Delle—"I've seen a good deal of Maude lately." Nelle—"You don't say. How long has she been wearing hobble skirts?"

BARS UP AGAINST MEXICAN REVOLT

President Empowered to Stop Shipment of Arms.

$4,000,000 BEHIND REBELS.

Report of Giant Plot Against Madero Arouses Taft, and Immediate Steps to Prevent Help For Revolutionists Coming From American Soil Are Taken.

Washington, March 14.—Report of a giant conspiracy on the part of old leaders under the Diaz regime to overthrow the Madero government in Mexico by aiding the rebels caused the United States government to take decisive action to thwart the plot.

A sum of money, said to be $4,000,000, has been deposited in El Paso banks for the purpose of purchasing guns and ammunition and shipping them from the United States to the Mexican rebels. On the basis of this information President Taft called together the members of the Texas delegation in congress and the senate committee on foreign relations to consider measures.

A joint resolution was presented to the senate by Senator Root of New York, empowering the president to issue, in his discretion, a proclamation preventing the shipment of arms and ammunition from the United States into any foreign country. This resolution was introduced in the senate, referred immediately to the foreign relations committee, promptly reported back favorably and unanimously passed. A similar resolution introduced in the house by Representative Littleton of New York will be passed today.

RANK FOR DIPLOMATS' WIVES

King George Removes Red Tape In Court Precedence For Sake of Women.

London, via Glace Bay, March 14.—A change in court precedence has been ordered by King George whereby wives of ambassadors will take rank with their husbands.

Hitherto the wives of ambassadors to the court had no rank of their own. If they attended the courts unattended by their husbands they were obliged to take a low position in the procession.

The continued indisposition of Whitelaw Reid, the American ambassador, as well as the illness of Marquis Imperiali, the Italian ambassador, placed the wives of these two diplomats in a delicate position.

King George immediately cut this red tape so that Mrs. Reid could be able to personally present her country women.

NEW STEAMER ASHORE.

Vessel Mistakes Fog Alarm For Boat's Whistle and Hits Rocks.

Halifax, N. S., March 14.—The British steamship Isleworth, built only eight months ago, is ashore on Chebucto Head, close to the lighthouse, and will likely be a total loss. She left Boston Thursday and on Sunday in running through field ice broke three propeller blades. She was about entering Halifax harbor for repairs when she struck within 100 yards of the lighthouse. The crew of forty got ashore.

The steamer mistook the fog alarm for a steamer's whistle.

LA FOLLETTE ATTACKS T. R.

Issues Open Letter In North Dakota. First Utterance Since Breakdown.

Washington, March 14.—Senator La Follette has emerged from retirement and has started on the warpath against Colonel Roosevelt.

La Follette's attack on Roosevelt began in the form of an open letter to the Republican progressives of North Dakota. It was the first public utterance by La Follette since his retirement from the public after his breakdown at the Philadelphia publishers' dinner about a month ago.

GETS $25,000 INCOME.

Hawley Heirs Make Amicable Settlement With Ward of Railroad Man.

New York, March 14.—Miss Emma C. Sturges, who as ward of the late Edward Hawley since she was fifteen years old has been known as Margaret Cameron, gets outright the city and country residences of the railroad president and a life income of $25,000 a year whether she marries or not.

This amicable settlement with Mr. Hawley's heirs-at-law was announced by John B. Stanchfield, their attorney.

WEATHER EVERYWHERE.

Observations of the United States weather bureau taken at 8 p. m. yesterday follow:

	Temp.	Weather.
New York	35	Clear
Albany	34	Clear
Atlantic City ..	44	Cloudy
Boston	42	Cloudy
Buffalo	28	Clear
Chicago	34	Clear
St. Louis	36	Clear
New Orleans ..	54	Clear
Washington ...	42	Clear

—If all women were as beautiful as their photographs the divorce courts would be turned into matrimonial bureaus.

SPURTS BY CONTESTANTS

(Continued from page 1.)

before the five special jewelry prizes will be awarded. These hours will be filled with activity, and are sure to bring gratifying results to those who try the hardest. The important bearing of this special period on the chances for the Tours is keenly appreciated by all concerned, causing added efforts to be made on the part of each one who is striving for the handsome diamond ring and four solid gold watches.

Well, it's developing into a pretty race—and may the best one win.

SPECIAL PRIZE VOTE.

When the ballots were counted last night, the following named young women were found to be the leaders for the five special prizes:

For the Diamond Ring
Miss Ida C. Smith—Dist. 4.

For the Gold Watches

District One.

Miss Henrietta Hansen	14,280
Miss Mary Brown	11,535
Miss Agnes Leighs	5,750
Miss Edith Glaentzer	3,040
Miss Minnie B. Serrell	2,255
Miss Gertrude Slocum	1,895
Miss Julia Benson	1,180
Miss Laura Gesswein	1,060
Miss Agnes Van Norden	135

District Two.

Mrs. Eva Atkinson	29,000
Miss Teresa McGinley	24,350
Miss Mabel Vail	17,250
Miss Elizabeth Bartlau	16,465
Miss W. Vroom	14,975
Miss Helen Leitheusser	10,715
Miss Henrietta Enander	8,245
Miss Helen Borrup	3,890
Miss Nellie Drake	3,760
Miss Isabel Scarborough	2,585
Miss Laura Sydenham	2,180
Miss Mattie DeCamp	1,215
Miss Harriett Mattison	420

District Three.

Miss Elizabeth Kiernan	7,830
Miss Ethel Hudson	6,870
Miss Emma Tantum	5,865
Miss Justina Smith	4,075
Miss Mae L. Pruden	345

District Four.

Miss Ida C. Smith	31,615
Miss Louise Meyer	18,775
Miss Annie Singellton	13,300
Miss Elizabeth J. Brown	7,715

District Five.

Miss Florence Stevenson	7,330
Miss Mabel Bennett	3,505
Miss Anna Gaston	2,020
Miss Sadie Purcell	1,795
Miss Agnes McWilliams	1,195
Miss Helena Franke	560

MICHIGAN'S GOVERNOR TILTS AT BREWERIES.

Lansing, Mich., March 14.—Governor Osborn, in seven special messages sent to the Legislature, opened the way for legislation at the present session as follows:

To prohibit breweries owning saloons.

To curb the Michigan Bonding Company and take from it the monoply in furnishing bonds to saloonkeepers.

To provide for the nominations of all State officers by the primary system.

To enact a corrupt practises act.

To submit to the people the question of adopting the initiative, referendum and recall.

To submit to the people an amendment to the Constitution establishing woman suffrage.

To authorize State banks to pledge qualified assets for postal savings deposits.

Presenting figures to show the number of saloons in Michigan, the Governor says:

"It is estimated that two-thirds of the saloons in Detroit and more than one-half of those are brewery-owned. This number of saloons has been made possible because the big breweries of Detriot, Chicago, St. Louis, Milwaukee and elsewhere are in the business of starting, encouraging, capitalizing, owning and controlling saloons. Examinations will show that eighty-five per cent. of dives are brewery-owned saloons."

CARELESS HANDLING OF BILLS MARKS SESSION.

Trenton, March 14.—Governor Wilson, President Prince and Speaker McCran are all displeased with the carelessness with which bils have been handled in the Legislature this sesion. Three or four more bills had to be recalled from the Governor Tuesday afternoon owing to technical or typographical errors that should have been detected while the measures were pending in the respective houses. Four bills had to be recalled from the Governor Monday night.

President Prince voiced his displeasure Tuesday afternoon after the Senate had concurred in a resolution to recall Senator Johnson's Bergen County small board of freeholders' bill. An error in the title prompted the action. Another bill recalled yesterday was by Senator Smaley providing for the retirement of school teachers after thirty-five years' service.

STANDING OF CONTESTANTS FOR TOURS

First Contest District.

All of the City of Plainfield, west of Park avenue, including the west side of the avenue.

	Yesterday's Total.	Today's Vote.	Total Vote
Miss Henrietta Hansen	22,480	——	22,480
Miss Agnes Leighs	19,640	——	19,640
Miss Mary A. Brown	15,185	2,000	17,185
Miss Gertrude Slocum	9,910	65	9,975
Miss Julia Benson	7,225	——	7,225
Miss Edith M. Glaentzer	5,410	——	5,410
Miss Minnie B. Serrell	4,430	——	4,430
Miss Laura Gesswein	3,295	——	3,295
Miss Agnes Van Norden	2,245	——	2,245

Second Contest District.

All of the City of Plainfield, east of Park avenue, including east side of the avenue.

	Yesterday's Total.	Today's Vote.	Total Vote
Mrs. Eva Atkinson	27,550	11,850	39,400
Miss Mabel H. Vail	29,690	510	30,200
Miss Elizabeth Bartlau	28,335	——	28,335
Miss Teresa McGinley	26,220	——	26,220
Miss W. Vroom	22,680	——	22,680
Miss Henrietta Enander	17,285	——	17,285
Miss Helen Leitheusser	12,780	——	12,780
Miss Nellie Drake	10,995	——	10,995
Miss Helen Borrup	11,564	——	11,465
Miss Isabel Scarborough	8,625	——	8,625
Miss Laura Sydenham	5,240	——	5,240
Miss Harriet Mattison	5,130	——	5,130
Miss Mattie DeCamp	5,085	——	8,085
Miss Gertrude Sharp	1,525	——	1,525

Third Contest District.

All of the Borough of North Plainfield.

	Yesterday's Total.	Today's Vote.	Total Vote
Miss Elizabeth Kiernan	20,665	50	20,715
Miss Ethel M. Hudson	18,315	250	18,565
Miss Emma V. Tantum	15,090	——	15,090
Miss Justina M. Smith	8,170	——	8,170
Miss Mae L. Pruden	2,945	——	2,945
Mrs. Frank Rowley	2,105	——	2,105

Fourth Contest District.

Watchung, Fanwood, Westfield, Scotch Plains, South Plainfield, and the surrounding towns and territori es.

	Yesterday's Total.	Today's Vote.	Total Vote
Miss Ida C. Smith, Watchung	31,865	6,390	38,255
Miss Annie Singellton, So. Plainfield	27,730	——	27,730
Miss Louise Meyer, Scotch Plains	15,225	10,400	25,625
Miss Elizabeth J. Brown, So. Pl'nfield	20,720	——	20,720
Miss Jessie Weller, Scotch Plains	2,910	——	2,910
Miss Anna McGee, Westfield	2,325	——	2,325
Miss Grace Walker, Westfield	1,805	——	1,805
Miss Leontine Texier, Watchung	1,520	——	1,520
Miss Nellie Pickering, So. Plainfield	1,500	——	1,500
Miss Delia Saverd, So. Plainfield	1,500	——	1,500
Miss Grace Norman, South Plainfield	1,500	——	1,500
Miss Marian Gerry, So. Plainfield	1,000	——	1,000

Fifth Contest District.

Dunellen, Lincoln, New Market, Bound Brook, South Bound Brook, and the surrounding towns and territories.

	Yesterday's Total.	Today's Vote.	Total Vote
Miss Florence Stevenson, So. Bd. Bk.	10,435	——	10,435
Miss Anna Gaston, Somerville	4,140	——	4,140
Miss Sadie Purcell, Raritan	4,085	——	4,085
Miss Agnes McWilliams, Raritan	3,425	——	3,425
Miss Mabel Bennett, Dunellen	3,505	——	3,505
Miss Helena Franke, Bound Brook	2,820	30	2,850
Miss Bertha Cooper, Somerville	1,650	——	1,650
Miss Anna Diehle, Bound Brook	1,500	——	1,500
Miss Elizabeth Smith, Bound Brook	1,500	——	1,500
Miss Linda Rowland, Bound Brook	1,500	——	1,500
Miss Pauline Reiss, Bound Brook	1,500	——	1,500
Miss Theresa Vroom, Bound Brook	1,500	——	1,500
Miss Bertha Thompson, So. Bd. Br.	1,500	——	1,500
Miss Mary Logan, Dunellen	1,500	——	1,500
Miss Ethel Tinzman, Dunellen	1,500	——	1,500

Plainfield Daily Press

Published Daily except Sunday, by the PLAINFIELD PRESS COMPANY. 105 North Avenue.
Entered at the Plainfield, N. J., Post-office as Second Class Mail Matter.

Leslie S. Fort and Ralph L. Morrow. Editors and Managers.

TELEPHONE PLAINFIELD 1300.
Private Branch Exchange connecting all departments.

Two cents a copy. Ten cents a week. $5.00 a year in advance. Delivered by carrier or by mail. No extra charge for papers mailed to points in the U. S and Canada.
Any subscriber failing to receive a single issue will confer a favor by notifying the business office.
Advertising rates mailed on application. Copy for Change of Advertisements to ensure change for same day must be at the office by 9:00 a. m.

March 14 In American History.

1891—A mob in New Orleans captured the city prison and killed 11 Italians, alleged members of the Mafia and charged with collusion in the killing of Chief of Police Hennessy. This affair led to diplomatic complications, the United States declining responsibility.

1894—John T. Ford, well known theatrical manager and owner of the opera house where President Lincoln was assassinated by John Wilkes Booth, died; born 1829.

ASTRONOMICAL EVENTS.

(From noon today to noon tomorrow.) Sun sets 6:06, rises 6:11; moon rises 5:06 a. m.; 3 a. m., planet Mercury at ascending node, crossing sun's path upward; 3:30 a. m., eastern time, all Jupiter's principal satellites found on west of the planet.

Plainfield, N. J., March 14, 1912.

Few people realize the magnitude of the moving picture industry. An article in the March issue of the Review of Reviews presents figures which are astounding, showing the growth of this great method of amusement. Men who had hardly a dollar five years ago have become millionaires; $100,000 has been spent in preparing a series of films on a single subject; Sarah Bernhardt has reproduced Camille before the clicking shutter, having received $50,000 for the one performance; other famous actors and actresses have posed in the same way, and it is said that the managers of dramatic productions ascribe the poor theatrical season in New York to the great growth in popular favor of the "movies." Nothing in the way of expense is spared to present the best plays and improve the scope of these "picture plays." They have developed into the greatest amusement attraction of the day. When the New theatre was abandoned in New York, it is said that one moving picture operator offered to rent it at $125,000 a year and another offered to buy the building outright, without loss to the original backers. With all this in mind, the Review of Reviews is probably right when it says that "it is not prophesying too much to say that it will be in magnificent playhouses that the photoplay of the future will be presented, reproducing for the masses, with all the latest inventions and the refinements of science, the splendid art of the Bernhardts and the Salvinis."

For several years we have frequently referred to the utter lack of proper police protection in the Netherwood section. Now the Residents' Association of that district has taken the matter up and petitioned the Common Council to remedy the alarming condition which has been allowed to exist for years. There is no use "locking the stable door after the horse has been stolen," and apparently there is little use of pleading with the police committee. Chief Kiely has repeatedly tried for more men, but in vain. The fault is nowise his; unless he is given proper support he cannot be expected to prevent burglaries. Last night, alone, there were three burglaries in that section. How, in the name of common sense, can they be prevented when there is but one solitary policeman who must cover a nine mile beat; that is, one to patrol nine miles of streets. The Police Committee should wake up.

President John D. Prince is to be commended for his action in not inviting Senator Richard Fitzherbert to the dinner he tenders his colleagues of the State Senate tonight. The Morris county Senator, having been found guilty of conduct unbecoming a senator, has been branded as an unworthy member and as such is entitled to no consideration, much less respect, from the members of that body. As he persists in his refusal to resign his seat, he should be absolutely ignored; he should be given "the silent treatment."

In a communication published in these columns today, Rev. Cortland H. Mallery, the rector of Heavenly Rest church, strongly advocates a system of municipal collection and disposal of ashes. We would like to hear from others on this subject because it is clear that the city fathers will take no action until impressed with favorable public sentiment. We say this since for the last decade, in its annual reports, the Board of Health has urgently recommended that some such sanitary system be adopted.

Attention of the public is called to an interview with a hospital governor published on the first page today. Therein is a lucid and convincing explanation why the institution should receive better compensation from the city for its treatment of the poor. Tersely stated, all that the hospital authorities request is that they be paid one dollar a day for treatment of an indigent patient. This is certainly most reasonable when it is considered that the actual cost to the institution is $2.50.

Because the Rev. Edward I. Stearns, superintendent of the Anti-Saloon League, had spread stories reflecting on his reputation as a legislator, Senator Harry D. Leavitt passed the "short and ugly word" to the reverend gentleman. Rev. Mr. Stearns is evidently getting in as bad at Trenton as did his predecessor, Rev. J. Frank Burke, who was expelled from the floor of the Legislature because of his conduct.

An Atlantic county Assemblyman has introduced a bill at Trenton which if made law will allow hotels in that resort to sell liquor with meals on Sunday. Why the formality is considered necessary, in view of the continued ignoring of the law in that community, is hard to understand. There has never been a time when all the liquor wanted could not be secured in this most notorious of law-breaking cities.

There should be no objection to the hospital governors' request for an increased appropriation from the city. When one considers the large number of poor who receive free treatment at the institution, which, were it not for the hospital's generous policy, the municipality through its charity department would have to provide, it is only proper that there should be a fair compensation.

The New Jersey Senate's judiciary committee has acted more graciously towards the "votes for women" petitioners than has New York State's similar body on the same matter. Yesterday, as stated in the news dispatches today, the former's committee unanimously decided to favorably report the Gebhardt resolution amending the State Constitution to permit women to vote.

COMING EVENTS.

TONIGHT — Bishop Williams speaks to Crescent Avenue church Men's Club.
Trafalgar Lodge, Sons of St. George, officers installed.
Y. W. C. A. lecture on Domestic Science at P. H. S. auditorium.
Borough Council holds adjourned meeting.
Supper at Monroe Avenue church.

THE FOURTH ESTATE.

Plainfield has produced other great men than bankers, brokers and lawyers who have made their mark in New York. It has furnished some big newspapermen for the metropolis.

There were the Chamberlain boys for instance. Wilbur Chamberlain, better known in "Newspaper Row" as "Jersey" Chamberlain, was one of the best men the Sun ever had. The way he "covered" the Boxer uprising in China made him famous. So did his book "On To China."

Ernest Chamberlain gained a great reputation as a member of "The Fourth Estate." At the time of his death he was editor of the New York World. Then there was Walter, by no means the least of the three bright Chamberlain boys. On the Sun and on the World he did some splendid work.

And then Arthur Brisbane. He got his education in the "Three R's" at the little old Jackson school up in the Netherwood section. Now he draws about $72,000 a year as editor of the Hearst papers. He's not only the highest paid editor in the world, but his opinions are read by more people than those of any other editor of today or any other day.

There is still another local man who is making a great reputation as a journalist. He's George T. Hughes, the 'squire of Watchung. Maybe, you don't know him. Well, that's because he's just as unassuming as were the Chamberlain boys. But you will learn something about him very soon. On Saturday Mr. Hughes, who holds down the city editor's desk in the New York Globe's office, will be the contributing editorial writer for this paper. He's one of the best trained and most gifted newspapermen in New York today. He teaches journalism at Columbia University and he practices it on one of Gotham's greatest papers.

The Daily Press is lucky in getting Mr. George T. Hughes to consent to join its staff of contributing editors. If you doubt it, read what he will have to say on Saturday.

THE FORUM.

Garbage and Ashes.

Editors, Plainfield Daily Press:

Allow me space to heartily endorse your editorial efforts towards influencing our Common Council to seriously consider the matter of garbage and ash disposal.

It appears to me to be the question of supreme importance to the citizens of Plainfield at this time, for however important the questions of water and sewerage may be, these at least we have, while garbage and ash disposal we have not. The cost to the taxpayers of installing and maintaining it has been shown by you to be almost a negligible quantity, in fact not a cost at all but on the contrary a large actual saving, i. e., if the data upon which you base your conclusions be correct. Thus as a plain business proposition your recommendation ought to carry great weight.

Finally, and as I see it, most important of all is the question of health which is bound up with this matter.

The well-to-do of the city can, and do pay the private concerns which now handle garbage and ashes to remove them. But what are the poor doing? No doubt in many cases storing them up about their premises until time and place make it convenient to get rid of them, and when the opportunity does arrive, dumping them in the various open spaces kindly provided by property owners desiring their land filled in or in other places adjacent to their homes. The action of time and the elements upon such places has been from time to time made known to us by physicians, and that such spots are a menace to the health of the community no one can well dispute. We have yet to hear from anyone who can maintain an argument against these considerations. Is there one?

Sincerely yours,
(REV.) CORTLANDT H. MALLERY.
Heavenly Rest Church Rectory.
Plainfield, March 13, 1912.

PERSONAL.

S. M. Kennedy, of Sylvania, Pa., is the guest of his cousin, E. E. Ripley, of East Fifth street.

Daniel Russo will soon build a three story apartment house at Central avenue and Irving street.

Mr. and Mrs. John R. Snaeder, of West Third street, have returned from a two weeks' visit with Brooklyn relatives.

R. F. R. Huntsman and Dr. D. C. Adams left today for Virginia, where they will spend some time hunting on a preserve.

Alexander Roberts has resigned from the Pennsylvania Railroad to take charge of work on the new track elevations through Rahway.

Mrs. J. H. Snyder, of Manning avenue, was out yesterday afternoon for the first after being confined to her home for some time with illness.

Mrs. Harold White, who recently underwent an operation for appendicitis at Muhlenberg Hospital, was removed to her home in the Endress apartments on Madison avenue.

Miss Margaret Russell, of Union street, underwent an operation for appendicitis at Muhlenberg Hospital, Tuesday. It was performed by Dr. N. H. Probasco and today the patient is doing as well as can be expected. Miss Russell is a student at the Plainfield High School.

SEIZE FOUR BOYS ACCUSED OF STEALING C. R. R. ENGINE.

Phillipsburg, March 13.—Charged with breaking into the Central Railroad roundhouse Monday night, boarding a locomotive, starting it and causing much damage, four boys were arested in their homes this morning. The youngsters, who are John Middleton Charles Lincoln, Raymond Cole and Harry Gorman, were committed by Squire J. S. Bowers to the Belvidere jail for trial in the Juvenile Court.

Middleton, Lincoln and Cole are accused of stealing a bottle of whiskey from a delivery wagon in Main street soon after their escapade, and the trio became intoxicated. Lincoln is also wanted for breaking and entering the fruit stores of several foreigners of this place. Recently when arrested for the charge he managed to slip out of his coat and left the empty garment in his captor's hands.

When the boys started the locomotive it badly damaged a freight car and the company's snow plow, which were on the same track. The frieght car contained a number of barrels of oil, which burst open, and the contents were spilled along the tracks. The boys managed to escape from the locomotive unhurt.

The boys, who range in age from eleven to fourteen years, were arrested by Central Railroad Detective A. J. Gray and former Sheriff Wetter.

Westfield Weights Approved.

Westfield, March 14.—Augustus W. Schwartz reported yesterday that the weights and measures of the Italian storekeepers here are up to the requirements of the law and he did not make a seizure in any of the stores. In one place he found that the dealer was cheating himself by overweight.

—Advertise in the Daily Press.

SPRING MILLINERY OPENING

THURSDAY, FRIDAY AND SATURDAY, MARCH 14th, 15th, 16th

Will be Reception Days in Our Millinery Department

and we extend you a cordial invitation to visit us. Also call your attention to the splendid exhibition of new spring stocks throughout the entire store.

Woodhull & Martin Co.

REDISTRICTING PLAN IS INTRODUCED IN SENATE

(Special from Staff Correspondent.)

Trenton, March 14—The Republican plan for the division of the State into twelve Congressional districts so as to provide for two new Congressmen is contained in a bill introduced in the Senate yesterday afternon by Senator Edge, the party leader. The re-arrangement of the lines are in North Jersey, South Jersey being left untouched. The bill has the endorsement of the Republican State committee and it is expected it will be put through as a party measure.

The First, Second, Third and Fourth Districts are left as they are, the First containing Camden, Gloucester and Salem counties; the Second, Burlington, Atlantic, Cumberland and Cape May counties; the Third, Middlesex, Monmouth and Ocean counties, and the Fourth, Mercer, Hunterdon and Somerset counties.

Warren county is cut from the Fifth District and it is left to comprise only Union and Morris counties. The new Sixth District is made up of Warren, Sussex and Bergen counties and Pompton and West Milford townships, Passaic county, this being the extreme northerly section of Passaic.

HIGH WATER SHUT DOWN MILLS ALONG THE RARITAN

Somerville, March 14.—Swollen by the heavy rains the Raritan River rose fifteen feet yesterday and threatened to reach the high-water mark of 1896. The mills along the river at Raritan closed down on account of the flood and hundreds of operatives were made idle.

The lower floors of the Raritan Woolen Mill were flooded and much damage was done to the machinery.

All travel betwen this place and South Somerville was cut off by the flood. Thousands of acres of farm lands and also a large portion of James B. Duke's 3,000 acre park was inundated.

Sidewalk Rider Fined.

George Wilson, of Somerset street, arrested some time in the borough for riding his bicycle on the sidewalk, was re-arraigned before Recorder M. F. Gano this morning and fined $3. At the former hearing Wilson denied the charge made by Marshal Giddes and as the latter was not in court an adjournment of the case was allowed until this morning.

Funeral of W. B. Tunison.

The funeral of William B. Tunison, the infant son of Mr. and Mrs. James C. Tunison, was held at 1 o'clock this afternoon at the home of the parents, 52 Harrison avenue. Rev. C. C. Cain, pastor of Grace M. E. church, officiated. The burial was at Somerville.

Half-Minute Interviews.

Mayor Robert Clark, Jr.—When my term of office expires two years hence I hope to be able to say that the borough's indebtedness of $5,000 has been discharged.

REAL ESTATE
FOR SALE—RENT—EXCHANGE

FOR RENT—1353 Watchung Avenue, lot 75x300, house contains 10 rooms and 2 baths, parquet floors and hot water heat; garage; $100 month.
FOR SALE—7-acre farm adjacent to Plainfield; barns, chicken house for several thousand fowls; house contains 9 rooms and bath, city water, electric light; all kinds of fruit; can be bought right and will include all tools and equipment.

EDMUND RUSHMORE
Singer Building, New York — 212 Park Avenue, Plainfield

MARTINE WINS SUPPORT FOR PITNEY; CLOSE VOTE

(Special from Staff Correspondent.)

Washington, Mar. 14.—With only four votes to spare the nomination of Chancellor Pitney as an Associate Justice of the Supreme Court was confirmed yesterday afternoon in executive session of the Senate. The vote was 50 to 26, the number required for confirmation being 46. Yesterday's executive session lasted two hours.

The final remarks on the subject of confirmation were made by Senator Martine, the junior member from New Jersey. In fact, Mr. Martine was the only member to speak in favor of the confirmation yesterday.

Mr. Martine said that as he was not a lawyer he could not enter into a discussion of the opinion written by Chancellor Pitney, in connection with the action of the Court of Errors and Appeals in determining the case of the Jonas Glass Company against the Glass Blowers' Union, which was the subject of very bitter criticism and attack by a number of the Senators during the time the nomination was under consideration. The New Jersey Senator said that he was entirely out of sympathy with the principle of law laid down in the Chancellor's opinion, but notwithstanding, he believed Mr. Pitney to be thoroughly qualified for the Supreme Court and a man who, if elevated to that position, would serve the country in a most able and conscientious manner.

Two Senators are said to have told Mr. Martine after the session that his speech won their votes for confirmation. They went into the session, they are reported to have told the New Jersey Senator, intending to vote against Chancellor Pitney.

PERTH AMBOY TO SAFEGUARD ITS HOME-KILLED BEEF.

Perth Amboy, March 14.—Under the provisions of a code upon which the Board of Health acted favorably last night, hereafter no animal can be legally killed for food in this city until it is inspected by Dr. A. P. Labach, the veterinary adviser of the board. A number of small meat shops sell nothing but home killed beef and it has been freely charged by the health inspectors that no regard has been paid to the condition of the animal to be killed.

Acting as a committee, the board of seven health commissioners will appear before the aldermen at their next meeting to ask for sufficient funds to employ an additional inspector.

—It's a short step from going on the water wagon to doing your smoking in the cellar.—Washington Post.

ORGANIZED 1864

THE FIRST NATIONAL BANK OF PLAINFIELD.

A COMMERCIAL BANK WITH SAVINGS and SAFE DEPOSIT DEPARTMENTS.

FOUR PER CENT. INTEREST PAID ON SAVINGS ACCOUNTS.

Headquarters for
Gibson's
RYE.
E. C. Wescott,
115 East Front Street.

RITZ Inc.
BABCOCK BUILDING
CANDIES, ICE CREAM, DAINTY LUNCH

WE GUARD THE INTERESTS OF OUR DEPOSITORS

The City National Bank is conservative in policy, progressive and energetic in its methods. It carefully guards the interests of its patrons.
You are cordially invited to open an account and make use of the facilities of this Safe and Obliging Banking Institution.

CITY NATIONAL BANK PLAINFIELD, N.J.
ORGANIZED 1875

4% Interest Paid on Savings Accounts

3% Interest on Daily Balances of $500 or over

THE LATEST AND MOST WONDERFUL

(Showing action drawn out for playing)

IN THE PLAYER LINE

THE CHRISTMAN ATTACHABLE ACTION can be installed in any style or make of piano.

DEMONSTRATIONS at Kolb's Ice Cream Parlors, 112 West Front St., from 3 to 6 p. m., Saturdays 1 to 10.

E. D. YOUNG, Agent

Also Expert Tuning, Regulating and Repairing.

1135 W. Front St. 'Phone 944-W.

COAL DEALERS.

HONESTLY!!

... grade coal than we do in our COAL

Honest throuout—all ... coal—an elimination of all slate, dust, etc., a clean, clear-burning fuel thruout.

Don't overlook the threatened strike—economize by placing your order in time as delivery will be doubtful if the expected labor troubles take place as expected shortly.

Present prices enable you to stock up for next winter, too, at a saving.

RICHARD PARROTT, Jr.
686 SOUTH SECOND STREET.
'Phone 1569.

TRY TEMPLE'S COAL

674 So. 2nd St. Tel. 231

TenEyck & Harris,

Dealers in LEHIGH VALLEY COAL

Office Rowley's Drug Store, 218 W. Front St. Tel. 2081-J-2.

GEO. O. STEVENS COAL 747 WEST FRONT ST.

R. L. CLINE

(Successor to C. H. Rugg & Co.)

BEST QUALITY LEHIGH COAL

Yard and office 432 W. 3d St. Tel. 93

TenEyck & Kelley COAL

741 South Ave. Tel. 1155

N. MEYERS & SONS COAL

COKE AND WOOD

Office Tel. 1152-w 21 Watchung Av. Yard Tel. 1911-w 4th & Washington Sts

WALKS

We Construct Them

Trap Rock, Cement Experience

R. G. BUSH

Tel. Con. 743-5 South Ave

L. Moraller & Son

Watchmakers and Jewelers,

WATCHES, CLOCKS and JEWELRY

Fine Watch and Clock Repairing a Specialty.

219 Park Ave. Plainfield, N. J.

HENRY WIERENGA

Residence 'Phone 517-8.

FURNITURE, FREIGHT, BAGGAGE EXPRESS AND RIGGER.

PIANO MOVING A SPECIALTY

CHRISTIAN ENDEAVOR.

Prayer Meeting Topic For the Week Beginning March 10, 1912.

Topic.—Christian testimony that counts. —John i, 29-42. (Led by the prayer meeting committee.) Edited by Rev. Sherman H. Doyle, D. D.

The purpose of all testimony is that it may count. In fact, all testimony does count on one side or the other. The life of every professed disciple of Christ counts for Him or against Him in proportion, as it is a true or false representation of what Christ wants His disciples to be. Regardless of the fact that a false profession of Christianity should not count against Christ, in that He was never false, nevertheless it does. The testimony of a patient who neglected his physician's medicine could not properly be used against him. But in religion men fail to make the proper distinction between Christ and professing Christians. How vitally important, therefore, that our lips and lives testify in a way that counts for Christ and not against Him.

The supreme aim of Christian testimony is to win souls for Christ. Christ dwelt but a brief time upon the earth, but He gathered about Him a band of men who after His departure from the earth were to bear testimony of Him and thus win others to Him. The purpose of His teaching and of the special revelation of Himself to the apostles was that they might testify of Him to others and these others to still others, and thus by an endless chain of testimony the world was to be evangelized and Christianized. This fact is strikingly illustrated in the examples selected of testimonies that counted in winning others. The testimony of John the Baptist won Andrew for Christ. The testimony of Andrew won his brother, Simon Peter, to Christ, and thousands were led to accept Christ by the testimony of Peter, His great apostle. The end of Christian testimony, so far as we are concerned, is not reached when we are saved. We also are to be witnesses for Christ. We also are to tell others the story of Jesus and His love in order that they may be saved and that they in turn may become witnesses for Him who saves them.

Personal testimony counts. John testified personally to Andrew and John the Apostle and they were won. It was the personal testimony of Andrew that won Simon Peter. Face to face testimony is the most effective of all testimonies in winning souls. The salvation of the soul is an individual matter. Men cannot be saved en masse. They are won one by one, and what Christian does not know some one to whom he can go and say: "I have found the Saviour. Will you let Him save you?"

Testimony that exalts Christ counts. John the Baptist did not speak of himself, but pointed out Christ and said, "Behold, the lamb of God." When Andrew became a follower of his Lord, he did not speak to Simon of anything in himself, but simply said, "We have found * * * the Christ, and he brought him to Jesus." If we would be successful soul winners we must obliterate self and exalt Christ. Nor need we hesitate to testify because we realize our own infirmities and weaknesses. We are not asking men to come to us, but to come to Him, and, while we may be weak, He is strong; while we are imperfect, He is perfect; while we are unable to save ourselves, much less others, He is able "to save unto the uttermost all who come unto Him." "He that winneth souls is wise."

BIBLE READINGS.

Josh. iv, 19-24; xxiv, 14, 15; Ps. xliv, 1; cvii, 1, 2; Matt. v, 16; xi, 32, 33; xvi, 13-17; John i, 14, 15; II Thess. i, 10-12; II Tim. i, 8; I John i, 1-3.

UTAH PRISON WORK.

A Life Transformed by Christian Endeavor In Utah State Prison.

For twenty-one months the writer of the following stanzas, L. McPherson Shockley, a Missouri boy, lay under sentence of death in the Utah state prison. He was condemned to die for killing two street car men in an attempt to hold up a car one night six years ago. At that time he was a desperado.

His sentence was commuted to imprisonment for life. In prison he came into touch with Christian Endeavor work and has completely changed under Christian influence. He has been given an important clerkship in the prison and has won the entire confidence of the authorities.

We quote three stanzas from a poem from his pen on "Does Death End All?" a theme on which he doubtless found time to meditate while waiting to learn his fate:

The blushing flower that droops and dies,
But, dying, scatters seeds
To reproduce a thing of joy,
God given for our needs;
The fading bloom a lesson gives—
The teaching then it negatives
That death ends all.

Did God His greatest work complete
To perish at the tomb,
The plaything of a few brief days,
Days full of grief and gloom?
Ah, no; the One omnipotent,
The perfect One from heaven sent,
Saith, "Death does not end all!"

He is the one resplendent light,
More radiant than the sun,
That robs death of its victory
When this life's race is run.
From manger bed where He was born
We pass to resurrection morn.
Oh, death does not end all!

—However great the demand for Colonel Roosevelt may become it will never be greater than the supply.—Washington Star.

MOTHERS' WORK

Conducted by the Plainfield Mothers' Association.

Contributing Staff.
Mrs. G. Stuart Simons, Mrs. Jos. Smith, Mrs. Wm. M. Sandford, Jr.

New subscriptions for the Child Welfare Magazine will be taken for two years at the regular price, fifty cents per year until April first; after that date, the price will be one dollar a year. Names may be sent to Mrs. Joseph Smith, 517 East Seventh street, or direct to the magazine, 227 South Sixth street, Philadelphia, Pa.

The Parent-Teacher Extension Committee assisted in organizing a Parent-Teacher Association at the Lincoln School, of New Brunswick, this week. Miss March was made president. Over seventy members joined the new association.

A number of calls from cities and towns in the State have come to the Parent-Teacher Extension Committee for help in organizing Parent-Teacher Associations, among them Bound Brook and Jersey City. An early date has been set to comply with the requests. Volunteer speakers from the local Parent-Teachers' Association would be greatly appreciated by this committee of the Mothers' Association.

The annual State council of Presidents of Parent-Teacher Associations and Mothers' Clubs of the State will take place at Trenton, March 30. The following presidents of the Plainfield Associations are planning to attend: Mrs. J. C. Pierson, Mothers' Association; Mrs. Stephen Voorhees, Franklin-Stillman-Whittier Parent-Teacher Association; Mrs. Hervey Doane, Bryant Parent-Teacher Association; Mrs. G. O. Stevens, Irving-Jefferson Parent-Teacher Association.

Parents who wish helpful suggestions in telling "The Story of Life" to their children will receive free literature on the subject by writing for sample literature to the American Purity Alliance, 156 Fifth avenue, New York city.

Dr. Alfred E. Shipley, of the New York Bureau of Municipal Research, and Dr. Philip VanQugen, of the American Medical Association, will be the speakers at the Public Child Welfare meeting to be held at the High School, Tuesday, April 2, at 8 p. m. These eminent speakers will surely make the meeting exceedingly profitable. All members of the Mothers' Association and Parent-Teacher Associations will receive further notice by postal or the usual method of notification for regular meetings. All who are interested in child welfare are cordially invited to attend.

At the re-organization of the Plainfield High School Association, Mrs. Walter LeRoy Smith, of Malden, Mass., will be the speaker. The committee in charge has been most fortunate in securing Mrs. Smith for this meeting, as she is the chairman of the National Parent-Teacher Association and an unusually gifted as a speaker. Those who heard Mrs. Smith at the National Congress in Washington last April will be glad to hear her again. Those who have not heard her should avail themselves of this opportunity. The date of the meeting will be announced in this column next Thursday.

The Parent-Teacher Association of the Franklin - Stillman - Whittier Schools, Mrs. Stephen H. Voorhees president, will hold a meeting next Wednesday afternoon in the Stillman School building. Parents and teachers are invited to bring their sewing and suggestions for next year's work. Entertainment and refreshments will be provided.

Berlin is already planning for the reception of the German-American Teachers' Association which will visit that city next August. An official reception will be given in the new City Hall.

There is a law in France prohibiting a mother from leaving her own baby, to nurse another, before her own baby is seven months old.

The National Congress of Mothers will meet in St. Louis, Mo., March 20-25. Delegates from Eastern States may secure material reduction in rates when ten travel together. The official train will leave New York at 10 a. m., March 18, on the Baltimore and Ohio and will arrive in St. Louis at 6 p. m., March 19. The fare is $19 from New York. The general topic for this conference will be "The Home's Responsibility for Child Welfare."

The Ohio Congress is preparing to give an entertainment to raise funds to promote the work in cities throughout the state where there are no Mother's Clubs.

A Big Sisterhood has been organized in Portland, Oregon, along the lines of the Big Brothers. Its keynote is help for wayward, delinquent or needy girls.

Mrs. R. N. Tate, president of the Oregon State Congress, was kept busy during February presenting the mothers' work to various outside clubs.

—Advertise in the Daily Press.

IN WOMAN'S REALM

CHARMING NOVELTIES FOR THE CHILDREN'S JOLLY PARTIES

NOVELTIES for the children's Easter party are shown here. One of these is a large paper rooster intended as the surprise pie and to contain the eggs or other souvenirs for the little guests. The rooster may be shaped out of heavy millinery wire covered with muslin and then have the rows of crape paper scallops that make up the plumage of the fowl stitched or pasted to the muslin. Red paper or red flannel can be used for the comb and wattles. Yellow paper is used for the beak and beard. Candy eggs attached to fancy ribbons are thrown over his back, and a tiny plaster or papier mache rabbit is mounted on the rooster's back and holds the ribbons that go about his head.

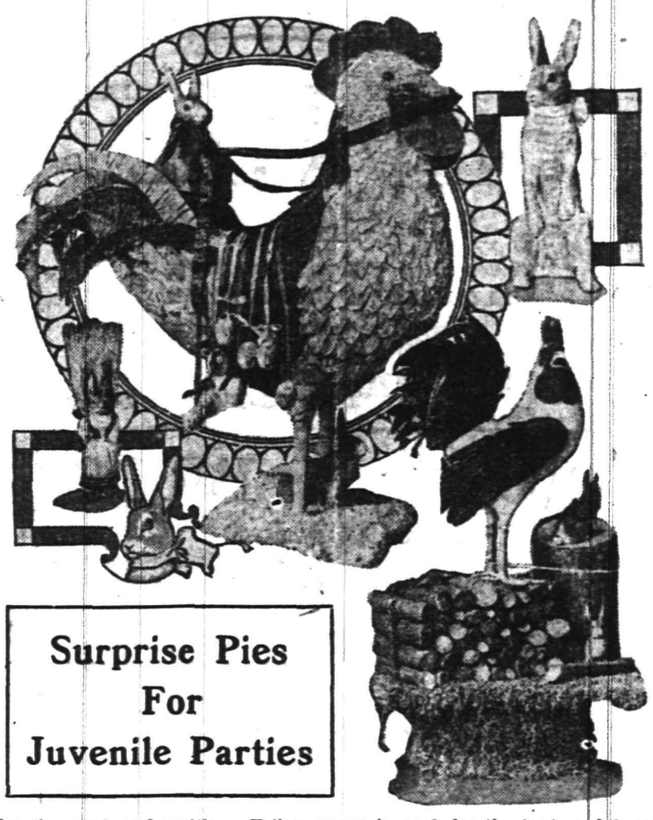

Surprise Pies For Juvenile Parties

A rooster, feathered as in life, is mounted on a bundle of sticks piled up to look like a cord of wood. The wood pile is set on the paper covered dish that contains the pie.

Plaster rabbits and poultry are made to be used as candy boxes.

The KITCHEN CUPBOARD

THE EASTER DINNER.

FOR the Easter dinner have the decorations in the Easter colors green and white, yellow and white or purple and white.

Duchess Soup.—Put three teaspoonfuls of butter into the frying pan and when it is hot add two slices of onion and two of carrots. Cook three minutes without browning.

EASTER DINNER MENU.

Duchess Soup With Croutons.
Olives. Radishes.
Creamed Fish In Ramekins.
Roast Chicken or Roast Lamb.
Potato Croquettes.
Creamed Asparagus.
Easter Lily Salad.
Easter Fruit Cream.
Cheese. Crackers.
Coffee.

Turn in four cupfuls of white stock with a blade of mace and boil fifteen minutes. Strain. Add two cupfuls of milk.

Blend two tablespoonfuls of butter with two tablespoonfuls of flour and thicken the soup with it.

Season with a saltspoonful of pepper and a teaspoonful of salt.

At last stir in a quarter of a cupful of grated cheese, cook two minutes and serve at once with croutons.

A Decorative Salad.

The lily salad is attractive and delicious. It is made as follows:

Easter Lily Salad.—Take the shells from as many hard boiled fresh eggs as there are to be people at the table. Beginning at one end of the egg, slit the white almost to the other end, taking care that the knife does not go deep enough to pierce the yolk.

Make five of these cuts lengthwise along the egg and turn back the strips of white thus formed for the petals of the lily.

With a fork score the yolk of the egg to look like the yellow center of a lily. Place the lilies on crisp green lettuce leaves in a shallow glass dish. Serve with mayonnaise dressing.

An Attractive Dessert.

Easter Fruit Cream.—Pass the contents of a can of apricots through a sieve. Add one cupful of sugar, one and one-half tablespoonfuls of dissolved gelatin, one cupful of whipped cream and one-half cupful of cold water.

Pour into individual molds. Turn out when set and garnish with yellow flowers. Place a large spoonful of whipped cream on top of each mold before serving.

Anna Thompson.

—If Mr. Roosevelt really got angry over Secretary Stimson's Chicago speech in March, imagine his state of mind in June or November, if he should get that far with the people's call.—Springfield Republican.

VANITY'S VISIONS.

Oddly Placed Seams In Spring Costumes—The Russian Note.

The smartest features of the spring tailored suits will be noted not so much in actual trimming as in oddly placed seams and in the dexterous use of materials, especially where stripes are employed.

The belted peasant blouse is another Russian note that will be observed in the fashions for the coming season.

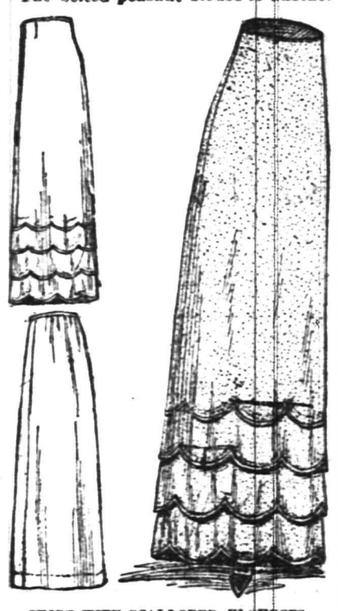

SKIRT WITH SCALLOPED FLOUNCES.

Pique gives promise of popularity for beautiful morning costumes, and bands of soutache are favored as a trimming for this fabric.

The two piece skirt is a pronounced favorite, and the scalloped flounces in the model illustrated are the last word in fashion. JUDIC CHOLLET.

This May Manton pattern is cut in sizes from 32 to 40 inches waist measure. Send 10 cents to this office, giving number, 7344, and it will be promptly forwarded to you by mail. If in haste send an additional two cent stamp for letter postage which insures more prompt delivery. When ordering use coupon.

No..... Size.....

Name .....

Address .....

.....

Got There All Right.

Many years ago, at the beginning of November, a missive bearing the St. Albans postmark reached St. Martin's. The envelope was addressed "lud mar funding." Neither tail nor head could be made out of this by the staff, so the envelope was opened for a clew. It read "kenyolianosfogosbc bil igs." The practiced St. Martin's decipherer of puzzles promptly made out the signature as "Bill Higgs." With the key this afforded the rest was deliciously easy. The message was, "Can you buy a horse for your show?" and "lud mar" meant "lord mayor." So the letter, with an official translation considerately appended, was delivered to the lord mayor elect.—London Mail.

Can You Beat This?

Mail Boxes for the Million

at 25c each

Worth $1.

A. M. GRIFFEN CO.

119-123 EAST FRONT ST., PLAINFIELD, N. J.

Two 'Phones 6 214

The Home Building & Loan Association

Offers Cheap Interest for a Home Builder or Buyer

It figures out about like this, as a series will run out in twelve years:

If $2,000.00 is borrowed (other amounts in same proportion).	
He pays $10.00 a month dues for 144 months	$1,440 00
He pays $10.00 a month interest for 144 months at 6 per cent	1,440 00
Entrance fee, search, etc., about	25 00
Total amount paid	$2,905 00
He has the use of	2,000 00
At a cost for 12 years of	$ 905 00

Which is actual net interest of only 3¾ per cent. per annum.

This is on a basis of 6 per cent. When no money is on hand, the Association will provide money for the borrower at a very slight premium.

The regular meetings of the Association are held at its rooms, 109 Park Avenue, on the third Monday evening of each month. New series are opened at each regular meeting. Further information may be had at that time or by applying to the secretary, Arthur E. Crone, care of the City National Bank. tu-th

ADVERTISE IN THE DAILY PRESS

SMALLEY Bros.

147 NORTH AVENUE.

BUTCHERS

CHOICE MEATS GAME IN SEASON.

ROASTING AND BROILING CHICKENS A SPECIALTY.

BERKSHIRE SAUSAGE (none better).

Orders called for and delivered. Telephone 88-J.

Order Concerning Dogs

Pursuant to Section 8 of "An Ordinance Concerning Dogs," approved May 3, 1909, Notice is Hereby Given That no dog shall be allowed to leave the premises of its owner or custodian unless securely confined upon a leash and accompanied by a person over the age of twelve years, under a penalty not exceeding twenty dollars fine. This order shall remain in force until November 1, 1912.

GEORGE W. V. MOY, Mayor.
Dated, March 7, 1912. 3 7 12

CHAS. KEIDERLING

FURNITURE PACKER.

Furniture, Trunks, Pictures, China, Glass and Bric-a-Brac Packed and Crated for Storage and Shipping. Storage Rooms to Let.

Tel. 559-J. 253 E. Front St.

KINDLING AND GRATE WOOD

Prompt deliveries. Orders received at

89 SOMERSET STREET.

JOHN MOBUS

P. O. Box ... Telephone 19-F-...

FURNITURE, OIL CLOTHS, STOVES, ETC.

Louis Kadesh

23 Somerset Street.

RAG CARPETS AND RUGS.

RAG carpets and rugs, also silk portiers made from your own material; we also buy carpet rags. Address William Spicer, Scotch Plains, or William A. Schorb, & Co., 120 Madson avenue, Plainfield; 'Phone 1707-W. 10 1 tf

Hodge's Pharmacy

Y. M. C. A. BUILDING.

BELLE MEAD SWEETS.

Telephone 62.

A. H. ENANDER

Sanitary Plumbing, Gas Fitting, Steam and Hot Water Heating. Contractor for Sewer Connections.

125 WATCHUNG AVE.

PLAINFIELD WINDOW CLEANING CO.

M. MERSTRICH, Prop.

Stores, Offices, Private Residences, New Buildings Cleansed, Scrubbed and Oiled. Office, 145 East Front Street. Tel. 864-J.

PAINTERS AND DECORATORS.

AGENTS FOR LIKE TILE

The Sanitary Wall Covering

WOOD KRUSTA

Aorochrome Washable Wall Decoration.

Interior Decoration a Specialty

Woolston & Buckle

Painters and Decorators, 145 NORTH AVENUE.

Paint that Stays Painted

That has been my slogan for years. I aim to do the best possible painting—using only the best materials that the manufacturers can furnish and employing the most skilled mechanics that can be procured. I stand back of every job I do, and when I am allowed to use my own judgment in regard to the best method of doing it, I will gladly make good any work that by any chance proves defective.

JAMES C. HANSEN

Dealer in Wall Paper, Paints, Oils, Glass, Etc.

141 East Front St., Plainfield. Tel. 346.

Estimates cheerfully furnished.

PYRAMID PAINTS

are unrivalled for durability, beauty and economy; send for circular and learn something.

THE CRESCENT COLOR CO.

Dunellen, N. J.

Tel. 1521-W, Plainfield.

JOHANSEN BROTHERS

Painters & Decorators

OFFICE 169 NORTH AVE.

The Mulford Real Estate Agency.

First Class Work Guaranteed.

M. WARREN

PAINTER, DECORATOR and PAPERHANGER

85 SOMERSET ST.

Opp. Saengerbund Hall. Tel. Con.

J. C. POPE & CO.

INSURANCE AGENTS

110 E. Front St. Plainfield, N. J.

JOHN WINZENRIED'S

Storage Warehouse

316-318 WEST FRONT ST.

Separate Rooms—Clean and Dry.

Furniture removed with care.

Tel. 640-R. Residence 312 Lee Place.

FRANK NEIDIG'S

LINCOLN MEAT MARKET

OYSTERS R in Season.

Fine Meats of all Kinds.

94 Somerset Street

Telephone 761.

"AT THE FOUNTAIN"
These Cold Days Try a Cup of
Hot Coffee
Hot Chocolate
Hot Beef or Clam Bouillon
10 Cents a Cup
T. S. ARMSTRONG The Apothecary
Cor. PARK and NORTH AVES.

PROBABLY
you are not aware that we are selling Fresh Cut Flowers cheaper than they can be obtained elsewhere. Carnations as low as 25c per dozen. Our 50c, 75c or $1.00 box of Spring Flowers are a surprise to everybody. Quantities of all kinds of Palms, Ferns and Flowering Plants.
STANLEY
139 EAST FRONT ST.
'Phone 928.

L. L. MANNING & SON.
STEAM GRANITE WORKS.
Corner Central Ave. and West Front St.
Opposite First Baptist Church.

PRESS CLASSIFIED COLUMNS

Plainfield's Greatest Want and Exchange Market

COPY RECEIVED UNTIL 2 P. M. DAILY

One cent a Word for first insertion, one-half a cent a word for each subsequent insertion of the same advertisement for less than one month. Fifty cents a line, (six words) for one month. **DOUBLE CHARGE FOR CAPITALS. NO ADVERTISEMENT RECEIVED FOR LESS THAN 10 CENTS.**

The Plainfield Daily Press cannot give information regarding advertisements for which answers are to be sent care of the Press. Persons replying to office addresses must mail or leave written answers as stated in advertisement.

THE PLAINFIELD FLOWER SHOP
Formerly the Wadley Flower Shop
Special Sale This Week---The Finest Carnations Grown 50c Per Dozen
WEST FRONT STREET AND CENTRAL AVENUE.
PLAINFIELD, N. J. 'PHONE 1721.
THE BOUND BROOK NURSERIES
Beautify Your Country Home Grounds
Ornamental Evergreens
Trees, Plants, Shrubs and Fruits
Landscape Contractors.
GREENHOUSES AND NURSERIES,
River Road, Bound Brook, N. J. Tel. 161.

OLIVE OIL
Our Own Importation, Just Received
Direct from France.
Gallons, Half Gallons, Quarts, Pints
THE QUALITY IS UNSURPASSED.
Highly recommended by physicians
for medicinal purposes.
FINEST BLENDS OF COFFEE
FRESH GREEN VEGETABLES
NEUMAN BROS.
GROCERS
Watchung Ave. and Fifth St. Telephone 760
Efficient and Rapid Delivery Service to All Parts of the City

PARK SIDE BOROUGH BILL CAUSES DIVISION.

(Special from Staff Correspondent.)

Trenton, March 14.—Union County's representatives in the House divided yesterday on Mr. Groves' bill to incorporate Park Side Borough, Union County. After the introducer explained the advantages of a borough from a standpoint of the taxes, Mr. Otto, of the same county, said that he could not agree with his colleague on the merits of the bill. His objection was based on the contention that the borough lines would make some school children take long journeys to reach the schools and another bad feature, he said, was that no referendum was inserted.

Mr. Groves replied that no change was to be made in the school districts as at present constituted and that the referendum was unnecessary because a majority of those affected had already signed for the borough. But Mr. Taylor, of Monmouth, here entered the discussion and said that every borough should have a referendum.

After conferring with some of the lawmakers near him, Mr. Groves saw that the measure would be defeated unless the referendum clause be inserted and asked that the bill be placed on second reading in order that hem ight make the chang.e

LAW MILL TO SHUT UP ON TUESDAY, MARCH 26.

(Special from Staff Correspondent.)

Trenton, Mar. 14.—Signs of the approaching close of the 1912 session of the Legislature are contained in the resolution offered in the House yesterday by Majority Leader Whyte prohibiting the introduction of bills after March 18. This resolution means that after next Monday no new measures can be introduced without unanimous consent of the members, excepting the appropriation bills.

The probable result of the conference of the Republican members of the Senate will be that adjournment sine die on March 26 is everything can be disposed of by that time. Five days will then be allowed the Governor to pass upon all measures and the Houses will then reconvene on Monday, April 1, to decide upon the action to be taken on possible vetoes of the executive.

FURNITURE MOVER DROPS DEAD WHILE AT WORK.

While at work carrying household goods into one of the apartments over Nagle's drug store, Grove and West Front streets, yesterday afternoon, Antone S. Lane, colored, thirty-five years old, of Westfield, a driver for George Conover & Son, dropped dead in a hallway. He was carrying a vase. Heart failure was the cause of death.

The body was removed to Cole's undertaking establishment where it was viewed by County Physician Westcott, who issued the burial permit.

SNEAK THIEVES ENTER THREE EAST END HOUSES.

Sneak thieves entered the residences of H. J. Neilson, 710 Leland avenue, D. S. Fuller, 714 Leland avenue, and S. A. Gunnison, 1121 East Seventh street, last night. Entrance was gained in each case through windows left open. The loss at the Gunnison and Fuller houses was trival. At the Neilson house the marauders took a coat and vest, a fountain pen and a commutation ticket.

Taft to Honor Hibben.

Washington, March 14.—President Taft has accepted an invitation to attend the inauguration of John Hibben as president of Princeton University on May 11.

—Read the Plainfield Daily Press.

AUCTIONEERS.

Murray, the Auctioneer
is now located at the old Auction Room Stand, 326 West Front street, near Grove. Household goods and merchandise of all kinds bought and sold. We also pack China and crate furniture and have good dry storage rooms at moderate charges.
Over 20 years experience in business and conducting sales.
ROBERT MURRAY,
Auctioneer and Appraiser.
326 West Front St. 'Phone 666

The Leading
Auctioneers
W. A. SCHORB & CO.
Also Dealers in Second Hand Furniture—Bought and Sold.
120 Madison Av., Jackson B'g
Telephone 1707-W.

STARCK'S
AUCTION ROOMS
SOMERSET ST.
FURNITURE, PICTURES & VIOLINS
Bought and Sold.
'Phone 873-R.

FOR SALE.
ATTRACTIVE DWELLING, superior construction, 10 rooms and 3 baths, sleeping porch, sun-parlor, every improvement, situated on Sherman avenue, about 75 feet east of Grant avenue. PLOT 75x214. PRICE $13,000. Mortgage $7,500 at five per cent. APPLY to PLAINFIELD CONSTRUCTION CO., 32 Nassau street, New York city, or any Plainfield broker.
3 14 6eod

CARD OF THANKS.

Mrs. M. Wunderlich and family wish to thank the many friends for their kindness shown during their hours of bereavement; also the members of Plainfield Lodge, No. 167, I. A. of M., of which Mr. Wunderlich was a member, and the Walter Scott shop-mates.

Watchung Express Co.
Incorporated.
120 Madison Ave. Tel. 1664-M-2
All Orders Prompt'y Attended To.

Established 1872.
P. CASEY & SON,
UNDERTAKERS AND EMBALMERS
Office 116 Park Ave., Tel. 884-W. Res. 417 W. 3d St. Tel. 903-R. Office open day and night. N. Y. office 10 E. 22d St., Tel. 2094-Gramercy.

Mrs. Aaron Reed's Funeral.

The funeral services for Mrs. Aaron Reed were held this morning at her late residence on Fritz place and St. Joseph's church, where a requiem mass was celebrated by Rev. William H. Miller. Burial was in St. Mary's cemetery. There was a large attendance of friends at the church service. The pall bearers were Winfield, Frank, George and Percy Diehl, William Rickerts and Augustus Long.

District Court.

Judge Walter L. Hetfield sitting in the District Court this morning reserved decision in the case of the Apple Electric Co., of Dayton, Ohio, against the Rushmore Dynamo Works of this city. The suit grew out of the return of a dyname the Rushmore company returned without alleged just cause. The amount sued for is $100.

HAND'S EXPRESS CO.
OLD RELIABLE
STORAGE
All Rooms Separate, Light and Dry
Furniture Packed and Shipped
Office 69 Somerset St. 'Phone 541

MONEY
can be procured here at legal interest and a very reasonable charge for our services as your broker.
We give customers a copy of agreement, which plainly shows amount received, number of payments to be made, and the discount if settled before maturity. Honorable dealing and courteous treatment.
Household Loan Co.
148 East Front Street,
PLAINFIELD.

T. A. Moore
UNDERTAKER
612 E. Sixth St.
TEL. 741-R

A. M. RUNYON & SON,
UNDERTAKERS.
402 Park Avenue. | Telephone No. 40.
Office open day and night.
Office of Hillside Cemetery.
New York office—50 Great Jones St.
Tel. call 3245-Spring.
New York Embalmers License—1229.
New York Registered Licensed Undertaker No. 315.

DIED.

HART—Suddenly, in North Plainfield, N. J., March 13, 1912, Joseph A., youngest son of Mr. and Mrs. Frank Hart, in his 7th year.

Funeral from his parents' residence, 40 Harmony street, Friday, March 15, at 2:30 p. m. and from St. Joseph's church at 3 p. m. Interment in St. Mary's cemetery.

LANE—Suddenly, on March 13, 1912, Anthony Lane, in his 49th year.

Funeral services at Bethel chapel, East Fifth street, Friday afternoon, March 15, at 3:30 o'clock. Interment Hillside cemetery.

REAL ESTATE.

THE STATE TRUST COMPANY
Real Estate Department.
WHO WANTS A SMALL FARM NEAR TOWN?
We have to offer house of ten rooms, outbuildings and one acre of land on Park avenue, convenient to trolley, price $4,500. An opportunity for some one desiring a small country place.
2 10 tf

WANTED—MISCELLANEOUS.

WANTED—To buy feather beds; pay good price. Forrest, Rahway, N. J. 3 12 3

HELP WANTED—FEMALE.

FINISHERS WANTED ON MUSLIN UNDERWEAR; A FEW INTELLIGENT LEARNERS TAKEN. APPLY NAT LEVY CO., RINK BLDG. 12 27 tf

WANTED—Girl for general housework. 243 Somerset street. 2 20 tf

SALESLADIES wanted for cloaks and suits at The Paris. 3 12 3

WANTED—Experienced alteration hand wanted in ladies' cloak and suit department. The Plainfield Credit Clothing Co., corner Front and Somerset streets. 3 13 3

WANTED—Competent laundress by the month; white. Call evenings at 123 West Seventh street. 3 12 tf

WANTED — Good, plain cook, (white.) Apply 418 East Front street. 3 12 3

EXPERIENCED SALESLADIES WANTED. WOODHULL & MARTIN CO. 3 14 3

WANTED—Girl for general housework; three in family; good wages. Call 909 West Seventh street. 'Phone 479-R. 3 14 3

WANTED — Competent woman (white) for general housework in clergyman's family of three adults; no washing and occasional extra help. Apply 124 West Eighth street. 3 14 tf

WANTED — Stenographer and typewriter, experienced and rapid. Apply by mail, giving information regarding experience, salary, etc. The Cott-a-Lap Company, Somerville. 3 14 2

HOUSEKEEPER, companion or care of invalid. Address M. T., care Press. 3 14 2

SALESLADIES WANTED FOR MILLINERY DEP'T. WOODHULL & MARTIN CO. 3 14 3

WHITE woman, good cook; assist ironing; references. 226 East Second street.

WANTED—Colored girl for general housework; 3 adults. 61 Grandview avenue. 3 14 tf

WHITE girl wanted for housework, where another girl is kept; good cook and laundress; wages $25. Apply 1001 Prospect avenue. 3 13 tf

WANTED—Operators, also learners, on ladies' muslin underwear; paid while learning. Schiller Bros., 320 West Front street. 2 19 1mo

WANTED—White girl for general housework. Apply 145 East Sixth street, before 7 p. m. 2 7 tf

SITUATIONS WANTED—FEMALE.

FIRST-CLASS laundress wants work on Mondays. Call 321 Park avenue or 'phone 1567-J. 3 12 3

MONEY TO LOAN.

MONEY TO LOAN on bond and mortgage. Mulford, opposite depot. 12 28 tf

TITLES abstracted for purchasers of real estate and bond and mortgage loans. Chas. J. McNabb, 209 North avenue. 2 18 tf

MONEY TO LOAN on bond and mortgage. Charles L. Moffett, attorney, Woodhull & Martin building. tf

MONEY TO LOAN on bond and mortgage. J. T. Vail. 4 9 tf

MONEY TO LOAN at 5 per cent. on good bond and mortgage. Borrowers only answer Loans, Press office. 3 13 3

MONEY to loan on first mortgage. Lewis A. Clement, lawyer, Babcock building. 3 11 6

MORTGAGES placed on good security. Francis J. Blatz, First National Bank Building. 3 21 tf

$25,000 TO LOAN at 5 per cent in sums to suit, on good mortgages Elston M. French, 171 North avenue 9 19 tf

ROOMS AND BOARD.

TWO large front rooms; also one single room; excellent table. 167 Crescent avenue. 3 14 1mo

LARGE sunny third floor, front room; excellent board; home comforts. Mrs. Berrien, 602 Madison avenue. 2 24 tf

FOR SALE OR EXCHANGE.

10-ROOM house just completed; 2 baths second floor; 2 fireplaces first floor; hot water heat; parquet floors first and second floors; all decorated; first class neighborhood; beautiful shade trees; macadamized street; convenient to depot, trolley and schools; lot 75 feet frontage; owner will sell on very easy terms. Will trade for smaller house, or will rent after April 1st. $900 per year. Den. J. Galbraith, 193 North avenue. 3 12 5

REAL ESTATE FOR SALE.

FOR SALE—House, 21 Fairview avenue; cheap to quick buyer; owner in town for short time. Call evenings. 609 Madison Ave. 2 23 tf

FOR SALE—In Highland Park section, lot corner of Emerson avenue and East Second street. Address M. J., care of Daily Press. 3 12 6

CHOICE LOT for sale—Berkley avenue, Netherwood; 95 foot front by about 235 deep. R. I. Richardson, Westfield, N. J. Phone 66-J. 10 8 tf eod

FOR SALE—New five room house, in borough; price $1,800; $1,000 cash required. Address Cash, care Press. 3 9 6

FOR SALE—House and lot, 226 West Fifth street; 2 poultry houses with run, peaches and grapes; more than enough for home use. 2 24 1mo

FOR SALE—A few choice lots on Union street; the cheapest lots in Plainfield for the money. J. T. Vail 7 19 tf

HELP WANTED—MALE.

WANTED—Experienced gardener, single man. Address G., care Press. 2 28 tf

EXPERIENCED clerk for general office work, not under 18 years; good chance moderate salary at start. Address General, care Press. 3 12 3

BUSINESS OPPORTUNITY for young man with some capital to become interested and to learn automobile business thoroughly. Address S. S., Daily Press. 3 13 4

PORTER—Young man as porter at road-house; one able to assist bartender. Apply Frowery's Inn, Scotch Plains. 3 13 2

YOU ARE wanted to become railway mail clerk; $90 month; Plainfield examinations May 4th; questions and coaching sent free. Franklin Institute, Dep't. 234-N, Rochester, N. Y. 3 4 1mo

REAL ESTATE AGENTS.

REAL ESTATE for sale, rent and exchange. Insurance in strong companies at lowest rates; money loaned on real estate. Thickstun & Emmons, 197 North avenue. tf

EMPLOYMENT AGENCIES.

MURRAY'S Employment Registry, 226 E. Front street. Reliable help, moderate fees; temporary help at short notice. Near Y. W. C. A. 'Phone 666. 9 20 tf

EMPLOYMENT Agency, Mrs. Keller, 22 Somerset place, the oldest and most reliable (all nationalities). Phone 1734. 7 1 tf

FOR EXCHANGE.

THREE first class two family houses, Jamaica, Long Island; 5 rooms, bath first floor; 6 rooms, bath second floor; all rented; exchange for Plainfield residence; fine opportunity for someone desiring income property. H. I. Coggeshall, 35 Nassau street, New York city. 3 13 3

MISCELLANEOUS.

IF YOU NEED something to build you up, get a bottle of Tonic Hypophosphites at Nagle's Pharmacy. Good spring medicine. 2 29 tf

STORE your furniture with the Plainfield Storage Company; reasonable rates. Orders left for moving vans. Nagle's, Front and Grove Sts. 1 18 tf

CHESTER DENNIS, 738 East Seventh street, manufacturer and dealer in rag carpet and rugs; curtain weaving a specialty. 3 11 1mo

H. H. BUTLER, D. V. S.—Pet animals a specialty. OFFICE AT WM. T. CAMPBELL'S, 108 Somerset street, 'Phone 230. Hospital for dogs. (Cut out for reference.) 1 8 tf

METAL ceilings, tinning, roofing and repairing. Westdyk Bros., 222 Richmond street. 3 14 1mo

RIDING lessons; fine saddle horses to hire; horses boarded; exchanged. Riding School, 775 Kensington avenue. 'Phone 194. 1 8 tf

FOR SALE.

FOR SALE — Cedar for arbors, fences, and rustic work; also bean poles. John Mobus, Box 320, 'Phone 670-R. 3 7 2mo

FOR SALE—Business wagon; no reasonable offer refused. 518 East Second street. 3 13 3

FOR SALE—Manure, sand and soil. Fred Carter, 656 South Second street; telephone 1788-W. 3 13 6

FOR SALE—A good work horse suitable for any kind of work; also good ice box and counter. Domenico Perretti, 321 Johnson avenue. 3 12 4

OLD papers for sale; put up in packages of 100 copies for 10c. Apply at this office. tf

FOR SALE OR TO LET.

HOUSE for sale or to let, 409 East Fifth street; eight rooms and all improvements; lot 55 by 150; convenient to station. Apply evenings or Saturday afternoon. 2 17 1m

FOR SALE OR TO LET—House on Central street; all improvements. Call at 738 East Seventh street. 3 11 6

FOR SALE OR TO LET—Eight-room house, gas, city water and heater. Inquire J. W. Coddington, 28 Watchung avenue. 3 11 6

FOR SALE OR TO RENT—No. 605 MADISON AVENUE, 9 ROOMS; ALL IMPROVEMENTS; HOT WATER HEAT. FRANK H. SMITH, 603 MADISON AVENUE. 3 4 tf

FOR SALE OR RENT—A new 9-room house on Lennox avenue, all improvements. Inquire 525 Park avenue. 2 14 tf

CHICKENS AND EGGS.

ANCONAS—Fine winter layers; hatching eggs, $1.25 setting. Address Anconas, care Press. 2 21 1m

LEGHORN eggs for setting; 50c; pure stock Moffett, Scotch Plains. 3 14 3

INCUBATOR, Prairie State, 390-egg, sand tray, nearly new, and two outdoor brooders, complete with hovers. Address Hatch, Press office. 3 14 2

FOR SALE—Two chicken houses. Inquire 70 Rockview avenue, 'phone 101. 3 12 6

FOR SALE — White Plymouth Rock roosters. Apply 92 Fairview avenue. 3 12 3

LOST AND FOUND.

BROWN Shepherd dog, license number 69; strayed. 541 Stelle avenue. 3 14 tf

WILL person who found grey satchel in Methodist church, Wednesday night, kindly leave receipts for registered mail, and other papers at this office?

WANTED TO RENT.

WANTED—Two fairly large bedrooms and sitting room nicely furnished; perferably on top floor located neighborhood Watchung avenue and Seventh street, to be occupied by two young men by April 1st. Address Two Men, care Press. 3 12 3

WANTED—Room and board for two ladies. Address Permanent, care Press. 3 14 3

COUPLE want 2 or 3 unfurnished rooms, with private family, near boarding house; state terms. Address A., care Press. 3 14 2

WANTED—Two or three unfurnished rooms, suitable for physician's office; preferably on Front street, Madison avenue or Central avenue. Communicate with 731 West Third street; 'Phone 671-W. 2 8 tf

FOR RENT.

TO LET—New six-room house, ten minutes from trolley; $10 month. Hand, 134 Netherwood Ave. 11 8 tf

THREE stores for rent, corner Watchung avenue and Fifth street. 2 28 tf

FOR RENT—Two handsome stucco houses; all improvements; corner Central avenue and West Sixth St. S. A. Brady, 316 West Sixth street. 3 9 6

SIX-ROOM house to let; $15; part improvements. Apply W. S. Crook, 664 South avenue 3 19 tf

TO LET—Apartment, five rooms and bath. Apply 548 West Front street. 12 6

TO LET—Flat, four rooms, part improvements; $11; possession at once. 205 Grant avenue. 3 12 4

TO LET—Four new apartments with all the latest improvements; 916-920 West Fourth street, corner of Stebbins place. Inquire S. Mann, 919 West Third street. Phone 1996. 3 6 tf

FOR RENT—11 room house, all improvements; large grounds; $40; houses, $30 and $25; houses, $20, $17 and $15, part improvements; lots for sale. D. F. Dugan, 511 East Seventh street. 3 14 tf

FOR RENT—Two houses on Sherman avenue, Westfield Heights. Address Carpenter, Westfield P. O.

SIX-ROOM flat to let; all improvements; 140 East Second street; $16. William Hand, 215 Jackson avenue. 3 5 tf

TO LET—Upper floor, 6 room apartment, 975 West Fourth street; part improvements; $15. Apply 951 West Fifth street. 3 9 tf

TO LET—House six room, bath and attic; range and gas for cooking; trolley passes door. Apply 452 West Sixth street. 3 14 3

FOR RENT—Corner brick house, 8 rooms in good location, convenient to trolley and station; hot water heat; all improvements. Apply 1100 Putnam avenue. 3 12 6

APARTMENT to let in the Lincoln; all improvements. Apply 12 Depot Park. 2 28 tf

SEVEN room house, all improvements; 1226 Cameron avenue; rent reasonable. Dr. Gesswein, 102 Central avenue. 2 24 tf

FOR RENT—Small apartment, all improvements; convenient to trolley. Address Home, care Daily Press. 3 14 2

TO LET—4 rooms and laundry, small garden; $10 month; 6 large rooms, part improvements, central location; $15 month. Apply Lemuel A. Tunison, real estate and insurance, No. 325 North Front street, city. 'Phone 1016-J. 2 22 tf

TO LET—5 and 6-room apartments, all improvements; 250 Webster place, two minutes walk from trolley near Putnam avenue. Call at 810 Central avenue, or 'phone 156 Plainfield. 3 8 tf

FOR RENT—Four rooms, city water, large attic. John Manley, 321 Park avenue. 2 23 tf

NEW four-room apartment, city water; South Second street opposite Safe Works; $10. John Herrmann, 411 Somerset street, Tel. 70-J. 2 17 tf

FOR RENT—Upper apartment two-family house; steam heat, all improvements; 95 Westervelt avenue. Lamar VanSyckel, 146 Park avenue. 2 17 tf

FOUR rooms, near Silk Works. Inquire evenings, Apartment 11, The New Madison. 2 5 tf

TO LET—Seven room house, with hot and cold water, new bath and fixtures, gas, stationary tubs. T. Callahan & Son, Richmond street. 2 19 tf

TO LET—6-room house, part improvements; $15. Inquire 1092 Arlington avenue. 2 15 1mo

TO LET—4 and 5-room apartments; with all improvements, except heat; rent $17 and $18. M. F. Gano, 142 North avenue. 2 8 tf

HOUSES to let: 207 Madison place, 959 South Second street, 216 Pond place, 226 Prescott place. J. Sachar, 731 West Third St. 2 9 tf

TO LET—To small family, eight-room house, centrally located; all improvements. Call afternoons at Neuman Bros.' 2/7 tf

FOR RENT—From April 1, house 8 rooms and bath; all improvements, with barn; No. 45 Prospect place near Washington avenue. J. V. E. Vanderhoef, care Woodhull & Martin Co. 2 17 tf

TWO flats to let—Steam heat, newly papered, all improvements; centrally located. Neuman Bros., Watchung avenue and Fifth street. 1 23 tf

SPORTS OF ALL SORTS

GOLF CRITIC TELLS OF PLAYERS HOBBIES

Many Peculiar Mannerisms Discovered Through Observing Enthusiasts on the Links.

SOME OF THEM ARE DEFINED

As Men Differ in Speech and Otherwise so do Golfers Adopt Different Methods—Full of Fads and Superstitions, Says Critic.

As men differ in walk, mannerism and speech, so do golfers adopt different methods in pursuance of their favorite game. In fact, it has been claimed—and it is probably so—that no two golfers in the world have exactly the same kind of a swing. An hour's observation as the players drive off their first tee will surprise almost any onlooker, who will soon notice that the golfers with totally different methods may achieve their object—to drive the ball a reasonable distant in a desired direction. The observer may likewise notice that he of the graceful style is not always rewarded by the happiest results.

The young slasher, who has been decapitating buttercups with reckless abandon may turn "ball shy" at the fateful moment, and unconsciously aim as if to flick a fly from the summit of the globe. In spite of his spectacular atleticism, he finds himself in a worse position than his staid opponent, who, ostrich-like, takes care to keep his head "down among his feet.' Style in golf denotes the man.

As the preliminary waggle foreshadows the swing, so the swing betrays the temperament. One can almost estimate each player's handicap without moving from the first teeing ground. Here is a red-faced player who stands square,firm and stiff. His constrained attitude, staring eyes and unnatural immobility suggest that he is hypnotized into impotence by mere sight of the sphere. The onlookers watch with breathless apprehension.

Suddenly the player seems to arouse himself by a great effort of will. The machinery is set in motion. Ever so slowly and correctly the wrists communicate the initial movement to the clubhead and are followed by forearms, body twist and left-foot pivot in gradual accleration. The expectant players can stand the strain no longer.

Already he seems to see the ball fly straight and sure and in his mind he hears the murmur of applause. The crisis comes too soon. Every muscle is relaxed into warring commotion. The poor player is whirled about by his rebellious members and the ball alone remains serenely unaffected. Then comes the storm, not of applause, but of execration. If his handicap is twenty-four, twelve strokes are due to his ability to control his feelings.

Next will come, perhaps, a middle aged man, full of excellent intentions, born of book learning. He adjusts his distance according to an imaginary diagram, carefully attends to his grip, watches his wrists as they go up in trial half swings stops to think, alters his position, painfully slows back and perseveres with an exaggerated follow through, although he knows that he has foozled the ball. "There," he exclaims, "I clean forgot to remember maxim number thirty-nine."

Golfers are full of fads and superstitions. One considers that a certain pair of stockings or a tie or a coat keeps him out of bunkers. Another must waggle exactly seven times before hitting the ball. Very precise players provide themselves with accessories which could possibly aid them in winning a match—gloves for wet weather, chalk for club faces, tape measures for stymies, etc., and they consider that all is lost if any one of these articles should be forgotten. One of the most unjustifiable supersitions to which some of the golfers cling is that which states that it is unlucky to win the first hole. It belongs to that class of false consolation which is expressed by such phrases as "might have been worse," etc.

RATTLING THE SKELETON

A Great Game of Ball Tomorrow.

The Crescent ball nine of this city expects to wear their new suits of grey and maroon to victory tomorrow on the East Front street grounds. A grandstand is in course of erection to be ready, if possible and the public is cordially invited to be present. Those who attend will witness, probably, one of the most exciting games for the local team of the season.

The visiting nine will be the Rosevilles, a club well know as one of the most expert of amateur teams of the State. Their battery, Gates and Chandler, occupy the points very effectively, but they will have some strong batters in the Crescents against them.

The following will be the composition of Plainfield's nine: Pitcher, William Cadmus; catcher, George Cadmus; shortstop, A. R. Dills; first base , James MacMurray; second base, S. St. John McCutchen; third base, J. Hervey Doane; fielders, George Cornwall, J. W. Murray, Jr., and A. W. Demarest. (Daily Press, Friday, May 11, 1888).

DUBUC AND PERRY IN HOT AIR DUEL.

Down in Louisiana Jean Dubuc has been telling inside stories on Hank Perry and in turn Hank has been telling things about Jean. These two Tiger recruits, both of whom played in the International League last year, on different teams, and who are now trying for jobs in Jennings' outfit, give a pretty fair line on one another's distinct baseball assets. Dubuc twirled for the Royals and Perry stabbed flies for the Clams.

Jean thinks that Perry is a great batter. He says Perry has powerful arms and shoulders, that nature has fitted him especially for the task of smashing the sphere in the national game. Perry believes that Dubuc is a finished pitcher and that Jean possesses a cunning that will get him through any league in the country.

HOGAN DISQUALIFIED.

Referee White Stops Bout With Leach Cross Before End of First Round.

New York, March 14.—A big crowd was disappointed at the Madison Athletic club in Harlem. Before the first round of the much talked of battle between Leach Cross and "One Round" Hogan had been going on two minutes Referee Charley White suddenly stepped between the men and pushed Hogan to a corner.

"I have disqualified you for holding and hitting on the breakaway," exclaimed White as he made a dive through the ropes. The crowd made a noisy demonstration, but White was obdurate.

Albany to Get Wolverton's Yans.

Albany N. Y., Mar. 14.—Manager Tamsett, of the local New York State League team, is to get the pick of the New York Americans castoffs, as a result of the deal whereby Outfielder Tom O'Hara, of the locals, was turned over to the Yankees as scout. Tamsett is dickering for Zinn, whom Manager Wolverton promised to Scranton. Manager Tamsett has announced that he was unable to make satisfactory arrangements at Princeton, and will train his team at Chadwick Park, Albany.

McGinnity is After Seymour.

Manager Joe McGinnity is trying to get Cy Seymour, of the Orioles, to affix his name to a Newark contract. Manager Jack Dunn, of Baltimore, has given the local leader permission to negotiate withe Seymour. McGinnity wants the outfielder to sign a conditional contract, and this Seymour has refused to do.

THE GINGER JAR

Harry Stout, who referred the bantamweight championship fight at New Orleans between Frankie Burns and Johnny Coulon, and made many enemies by declaring Coulon the winner, has quit as a referee. Stout gave as his reason that he intends to secure a position as a baseball umpire in one of the minor leagues.

While sojourning in California, Frank Chance has picked up a successor to Joe Tinker in a youngster named Smith, of Redlands, touted as one of the classiest shortstops on the Pacific Coast.

There is a difference of only a few hundred dollars between the New York Americans and Catcher Ed Sweeney. Wolverton, in a letter to President Farrell, says that Sweeney is becoming reasonable and doubtless will report before the Highlanders leave Atlanta.

Manager Harry Wolverton has on his Highlander pitching staff four spitters, a southpaw, an underhand thrower and a slugger. How is that for a freaky array of talent?

Nash showed rare form in the Elk League contests last week. Keep up the good work Bill.

The No. 10 pen has been nicknamed Jack Johnson on account of being so hard on some hopes.

Umpire Tom Connolly, of the American League, has been elected a member of the Citizens' party committee at Natick, Mass. Even umpires are throwing their hats in the ring.

The Pittsburgh team will do the most traveling of any of the sixteen major league clubs during the coming season. Allowing twenty-five men on each trip. Barney Dreyfuss will have to buy 346,673 miles of transportation.

New York fans will probably come arcoss with an automobile for Christy Mathewson some time during the coming season. Ty Cobb, "Nap" Lajoie, Frank Schulte, Ed Walsh, Eddie Collins and Sherwood Magee have all been presented with speed wagons, and "Big Six" is surely entitled to one.—North American.

Johhny Willets is going to take up boxing again. His broken jaw is all right now and he has started training.

It is reported that Battling Nelson broke both of his hands in the bout at Dayton, O., on March 1 with Sammy Trott.

Jumbo Wells has made a world's record for breaking engagements. He has disappointed Philadelphia boxing club managers more times than any other man in the boxing game.

Homer Hillebrand, the old Pittsburgh utility man, who could play any position from catcher to right field until his arm went back on him, is now running a successful stock ranch in Day county, South Dakota.

So confident is Jimmy Callahan of e-aling, if not bettering his great record of 1911 that he is releasing all but the most phenomenal youngsters picked up last season to get trials in the outfield of the Sox 1912 outfit.

United States athletes have shown superiority in every Olympic games revival since 1890.

SPICY SPORT CHATS

By TOMMY CLARK.

Hughey Jennings says that the managers who are touting golf, tennis, handball and cross country walking as valuable aids to ball players during the spring training trips are on the wrong track. The Tiger leader holds to the opinion that the stay in the south should be devoted to work and not play, and he classes the various games with which other clubs experiment this season under the latter head.

The auburn haired general's contention is that a ball player gets all the work necessary by giving his attention to the program of two daily practice sessions on the diamond. By playing baseball a man renews his knack of handling and hitting the ball and at the same time builds himself up physically and improves his wind, while if he fools around with other games he may be conditioning himself, but he is learning nothing of the pastime at which he makes a living.

Jennings is right in his contention. The time in the south which the average team spends is much too short to devote any part of it to anything but baseball. Here and there an exception occurs, for a player like Ty Cobb is not benefited by a long siege of training, because he is never out of condition.

Bombardier Wells, the English heavyweight champion, says he will open the eyes of the American fight fans when he tackles Al Palzer some time next July in Frisco. England's leading pugilist also adds that he will take on one or two of the lesser lights before he meets Palzer to give us a line on his real ability. True, Bombardier

BOMBARDIER WELLS, ENGLISH HEAVYWEIGHT CHAMPION.

must amount to something or they would not have arranged a match for him with Johnson in England.

But, unless Mr. Wells shows up well in his bouts with the lesser lights he will have his battle with Palzer called off.

Just how long Bender, Plank and Coombs are going to be the mainstays of the Philadelphia Athletics' pitching staff no one can guess, but it is certain that they cannot go on forever, and whenever the break comes Connie Mack's team is going to take a tumble.

There is no question that it has been the brilliant work of this trio which has held the team up in the race for the pennant. Even though it is strong in other departments it could not win if it were not for the splendid work of its pitchers. But the three have gone quite a route.

They have been doing a lot of work in past years, and sooner or later the turning point in their careers must come.

A Japanese hammer thrower seems almost an anomaly to us, who have rarely seen a large man from Japan, and if it is really true that John Flanagan is going to the orient to teach the art of throwing the hammer it will be a most interesting experience.

The Japanese are apt students in anything they undertake, and John is such an expert in style as well as in execution that he ought to make a good coach.

Racing boat men seem to have gone hydroplane crazy. Speed and more speed is being developed every day. The French are now building a motorboat with a 300 horsepower engine. It is expected the boat will travel between sixty and seventy miles an hour.

SEVEN CONTESTANTS TIED FOR FIRST IN DIVING EVENT

The running high dive was the weekly athletic event of the Junior boys' class in the local Y. M. C. A. Tuesday. There was a large number of boys out but owing to the nature of the event comparatively few entered the competition. The running high dive is one of the few events that is included in boys' athletic programs and requires considerable ability for proper execution.

There are only three more events remaining on the athletic program arranged by C. Wiliam Bingaman, the boys' secretary, and as the season draws to a close the keen rivalry that has existed from the first seems to increase. The program has served to promote team work among the youngsters and each is working hard for his respective team, realizing that everything he does adds a number of points towards his team's standing. A loving cup, suitably engraved will be presented to the team having the highest average in athletics, swimming, basketball and the membership contest.

In order to prevent injury to any of the contestants the contest was called off after the heighth of 5 feet 8 inches had been reached. At this mark Foster, Ryder, D. McNamee, Berse, Ball, Seals and Thickstun were tied. Brownlee and Stout were next with a mark of 4 feet, 4 inches and Beekman was in third place with a dive two inches less to his credit.

Rosenson missed at 4 feet. Cartwright cleared at 3 feet 10 inches. A. Brownlee went over at 3 feet 6 inches in company with Bagger, Starkweather, Crone, Tomlinson, Murphy and S. Smith. The other contestants and their marks were as follows: Pennoyer, 3 feet 4 inches; Bradford, Stevens and V. Smith, 3 feet 2 inches; Cantor, Cooper, Condict and Taylor, 3 feet even.

BUTCHER BOWLERS WIN FROM SOUTH PAW PINNERS.

The local butchers' bowling team won two games in a match with the South Paws on the Olympia alleys last night by the following scores:

Butchers.			
Watts	183	180	148
Stites	140	139	145
Fuchs	178	119	132
Miller	158	159	155
McCarty	152	124	174
Totals	811	727	754
Scotch Plains.			
Montross	128	142	119
Dufford	134	125	164
Walters	172	163	141
Caufield	167	159	160
Kuehn	176	174	135
Totals	777	763	719

Duck Pin Match.

The Elliot and Betzenberger duet defeated Clarkson and Townley in a duck pin tournament match last night on the Olympia alleys. The scores follow:

Clarkson	98	94	70
Hurley	91	82	72
	189	176	142
Elliott	87	91	88
Betzenberger	97	88	101
	184	179	189

—Read the Plainfield Daily Press

CARTY TO BE AWARDED THE DISPUTED MEDAL.

The controversy over the disposition of the seventh silver medal in the city basketball championship series, which has been keeping the athletic faction of the Plainfield High School in constant turmoil for the last two weeks, has been satisfactorily settled and Joseph Carty will receive the award. When the series between the Y. M. C. A. Ajax and the Plainfield High School teams was proposed, the Y. M. C. A. offered a set of seven medals for the players on the victorious quintet.

In winning the two straight games of the series the High School team used but six players and the question immediately arose regarding the distribution of the odd medal. Carty was the only P. H. S. substitute who appeared at either contest ready to play if called upon and based his claim on this fact. On the other hand, Fred Thorn was also a claimant for the medal on the grounds of his work in the capacity of manager during the past season.

Carty played centre for the P. H. S. team during the past season and made good in every game he played. This is his initial year in the game and he will without doubt prove a valuable asset to the team next year. He is extremely popular in all branches of school life, having played for two years on the baseball and football teams.

McInnis Hurts Ankle.

While trying to stretch a hit into a double Tuesday at San Antonio, First Baseman Jack McInnis, of the Philadelphia Athletics, twisted his ankle so badly that he will be compelled to rest for several days. In the sixth inning of the game, which the Athletics lost to the Texas Bronchos by the score of 10 to 9. McInnis, twisted his ankle and had to be carried off the field. The first sacker had hit the ball safely, and in trying to stretch the hit to a two-bagger slid, feet first, into the sack. His ankle hooked into the bag and was twisted.

Return Game Tommorrow.

The Plainfield High School Girls' basketball team will play the Nufley High Schools girls on the local gyn tomorrow afternoon. The contest will be the second between these teams and the P. H. S. five are confident of victory. They lost the first contest.

Boxing Bill Defeated.

Trenton, Mar. 14.—Assemblyman Ford's bill to permit limited boxing bouts was defeated by the House yesterday on a vote of 26 to 27. Mr. Ford changed his vote with the intention of bringing up the bill again when more of the members are present.

—Our language old should be condensed,
You've often heard it sung;
But purists can't be recompensed
For using potted tongue.

TWO TEETH KNOCKED OUT OF WOMEN'S WORK BILL

Trenton, March 14.—By passing, by the vote of 19 to 0, the Edge bill limiting the hours of employment of women, the Senate went on record as favoring one of the most important measures of this session. Interest in the bill has been State wide ever since its introduction, and the hearings on it were among the liveliest held this winter.

The measure in the amended form in which it passed the Senate, provides that no female shall be employed in any manufacturing or mercantile establishment, bakery, laundry or restaurant, more than ten hours in any one day, or more than six days or sixty hours in any one week.

There is a proviso that the bill shall not apply to mercantile establishments for the six working days preceding December 25. This was not in the original bill but was secured as an amendment by Senator Fielder, of Hudson County, for the protection of department stores and other mercantile establishments during the Christmas holiday holiday rush.

Senator Nichols, before the bill passed, got in an amendment excepting from its provisions canneries of fruit and vegetables. This amendment was adopted on the ground that the session for such canning is only three or four weeks during which the work must be rushed.

The penalty for violating the law is a fine of from $25 to $50 for the first offense, and from $50 to $200 for the second offense.

—The English suffragettes seem to be in need of a Miss Spankhurst.
—Philadelphia North American.

FISS, DOERR & CARROLL HORSE CO.
143-162—EAST 24TH ST.—143-162
Bet. Lexington and Third Ave.
NEW YORK CITY.
1000 HEAD
THE LARGEST DEALERS IN HORSES IN THE WORLD
1000 HEAD
ALWAYS ON HAND
AT PRIVATE SALE.
Every one Fully Guaranteed. SOLD SUBJECT TO TWO DAYS' TRIAL with option of fresh selection or REFUND OF ENTIRE PURCHASE PRICE IF NOT EXACTLY AS REPRESENTED.
Our Guarantee Equal to a Government Bond.
Our References: Your Banker, Bradstreet's or Dun's.
AUCTION SALES
EVERY MONDAY AND THURSDAY.
Consignments of Horses, Vehicles, Harness and Equipment disposed of for the high dollar.
OUR GUARANTEE BACK OF EVERYTHING WARRANTED.
J. D. CARROLL, General Manager.

Sporting Goods
Photo Supplies
Picture Framing
Artists' Materials
and Prints
PAUL R. COLLIER
156 E. FRONT ST. 'PHONE 51-W

The roads will soon be dry and clean
The corn be planted and the bean
Then the farmer and the city chap
Will motorcycle 'round the map
I Sell 'em---Motorcycles---Indian, Pierce, Reading-Standard, Harley-Davidson, Flanders and Pope. Parts, Repairs and Sundries.
Jack Horner, 33 Somerset St.
TELEPHONE CONNECTIONS

THIS IS ALL HE HAS TO SAY DOWN BY THE SEA AT OYSTER BAY

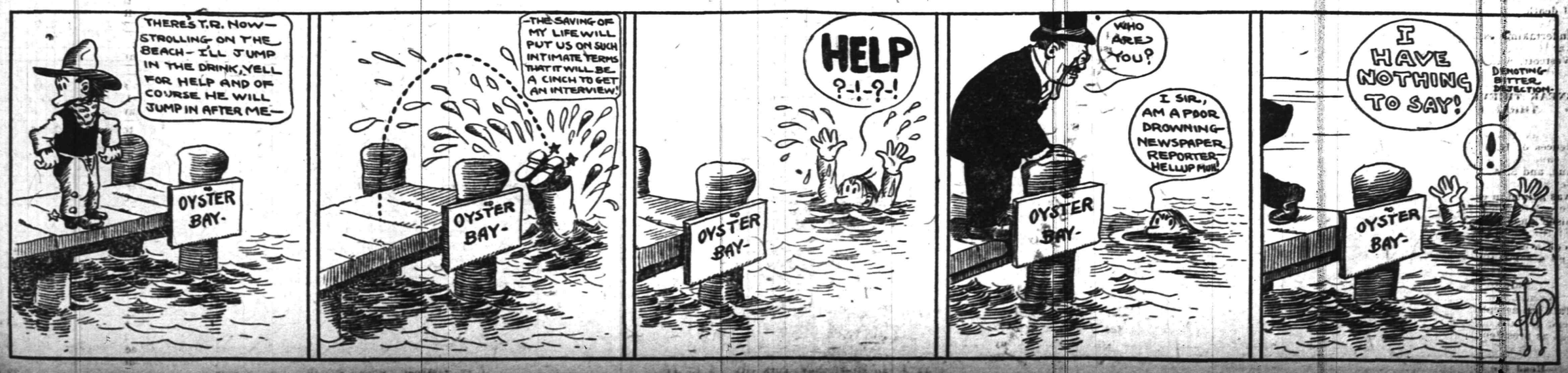

HAHNE & CO

NEWARK'S STORE BEAUTIFUL
BROAD, NEW AND HALSEY STREETS

·IMPORTERS· ·RETAILERS·

SURETY COUPONS GIVEN WITH EVERY PURCHASE—SURETY COUPONS REDEEMED IN THIS STORE'S FINE MERCHANDISE

March Sale Refrigerators

Pocono Special Priced

Pocono Refrigerators are well known to our trade as one of the best hard wood, oak-finished boxes on the market. These are built with square corners, are metal lined and the waste pipe is removable; economical ice users.

Just thirty-four Pocono Refrigerators to go tomorrow and Saturday at cut prices:

	Width	Depth	Height	Regularly	Special
10 Refrigerators	41	24	49	$32.75	$16.37
24 Refrigerators	23	15	36	$10.00	$3.98

A Good Piano at Half

Some Are Less Than Half Price in This Sale of Used Instruments

These are pianos we have taken in exchange for autotones or other of our fine makes of pianos. They are all in excellent condition—some are almost new and are worth a deal more than the prices we are asking for them. A fine chance for any one wanting to economize and still desiring a good instrument. See what you have to select from:

1	$500 Hardman	$250	1	$375 Pease	$185
1	$525 Kranich & Bach	$325	1	$375 Richmond	$180
1	$550 Gabler	$385	1	$500 Harrington	$245
1	$500 Hazleton	$160	1	$300 Decker	$115
1	$225 Lenox	$145	1	$400 Schubert	$195
1	$325 Webster	$245	1	$375 Gilbert	$180
1	$325 Leins	$195			

THESE ARE DISCONTINUED STYLES—ALL NEW

1	$850 Hardman Autotone	$660	1	$600 Autotone	$485
1	$850 Kranich & Bach Player	$660	1	$600 Player Piano	$265

The Unusual in Cut Glass

A Feature of Our Big March Sale

We're going to have a sale of Cut Glass—bringing prices to a very low level—in fact, selling you perfect lead blown, full cut and highly polished pieces for less than we've known equally fine cut glass to sell for anywhere.

It's fine—listen to its ring.
It scintilates with color.
Patterns are pretty, shapes new and graceful.
Hadn't you better share it with other thrifty folks.

Cut Glass Spoon Trays, regularly 98c, at 69c

Fern Dishes—mirror plateau and natural prepared fern; makes a very pretty gift; complete—regularly $4.49, at $3.69

Cut Glass Bowls—7 in. size; deep shape; nice for jellies, fruit, etc.; regularly $1.98, at $1.49

Cut Glass Celery Trays—regularly $2.49; at $1.98

8-in. Bowl—Deep cut design; regularly $1.98, at $1.29

Mayonnaise and Plate—regularly $2.49, at, the set $1.69

Celery Tray; good shape; regularly $1.98, at $1.19

2-Handled Olive, Nut or Bonbon Trays—6-in. size; regularly $1.49, at 79c

Cut Glass Ice Tubs—reg. $1.69, at ... $1.26

Sugar and Cream Sets—regularly $2.49, at, the set $1.25

Sugar and Cream Sets—regularly $1.98, at, the set $1.49

5-in. Saucers and Handled Nappies, for olives, nuts and bonbons; regularly 75c, at . 55c

Cut Glass Water Sets, consisting of six tumblers (full size), one 3-pt. jug and mirror plateau; regularly $7.49, at $4.98

Orange Bowls—long deep shape; pinwheel design; regularly $5, at $3.98

Cut Glass Spoon Holders—pinwheel design; regularly $1.98, at $1.29

Tall Comports—neat design; regularly $2.25, at $1.69

Cut Glass Bowls—8-in size; regularly $1.98, at $1.35

Cut Glass Nappies or Low Bowls—9-inch size; regularly $2.98, at $1.75

Cedar Wardrobe Couches

WHAT HOUSEKEEPER WILL NOT APPRECIATE THESE COUCHES?

A pretty upholstered, heavtily tufted Couch, done in Turkish style, with a box constructed of **aromatic solid cedar** of the finest grade, giving you a roomy, moth-proof cedar chest with a comfortable, fine looking couch—certainly a most useful combination.

These couches are 76 inches long, 30 inches wide, fitted with patent spring attachment, which allows the couch to be opened without moving it from the wall. Top lifts with considerable ease. The springs are comfortable and strong, and are upholstered with a fine grade of tapestry in pretty figured or flowered designs, in a variety of colors.

Useful not only as couches, but are splendid receptacles for clothing of all sorts, and, being of cedar, are, as you know, **moth proof.** These couches **regularly retail at $35** and are fairly priced. We are going to offer a big lot of them, just in from the factory, two days, at $22.50

These couches can be bought on our Easy Payment Club Plan by anyone desiring to avail themselves of this convenient arrangement.

The Linen Store

OFFERS THESE SPECIALS

Extra Large Size Hemmed Huck Towels; value 10c each; tomorrow and Saturday at **8c.**

Tea Cloths—Satin double damask; beautiful designs; discontinued patterns; 36, 45 and 54-in. widths, at about 25 per cent. less than usual, selling at **$1.15, $1.50, $2, $2.25** up to **$6** each.

REMNANTS of Table Damask—silver bleach and pure white; 1½ to 3½ yards long, at decidedly cut prices for quick selling.

Muslin Sheets

Good Muslin Hemmed Sheets offered as follows tomorrow—

Sizes	63x90	72x90	81x90	90x90
Prices, each	59c	69c	74c	79c

Pillow Cases—45x36 at **14c** and **20c** each.

Sample Stockings

2,000 PAIRS IN THIS OFFERING

Women's Stockings of Lisle and Cotton—black, tans and fancy colorings; many styles, samples and discontinued numbers from a large importer—25c, 35c, 50c values, all to go at 19c

COTTON GOODS

ODDMENTS AT 10c

As the best looking daughter in the family is often left to the last, so it is with most of these oddments, which are really the best pieces, but have not been picked out.

Poplins, Crepes, Piques, Nets.

Scotch Zephyrs, Striped Linens, White Goods.

Foreign Novelties, Zephyr Ginghams, Finest Batistes.

Printed in roses and violets, and a hundred other stray pieces—18c to 35c goods, all go under the bargain list at the low price, the yard 10c

GIRLS IN SILK MILLS ON STRIKE

Three Hundred Workers Demand Shorter Workday.

PICKETS SURROUND PLANT

No Increase in Wages Demanded, Although Only $3 Per Week Was Paid Workers, With No Extra Money For Overtime—Plans Are Formulated For Struggle.

Bayonne, N. J., March 14.—Protesting against conditions under which they were compelled to work, said by some to be even as shocking as those existing in the Lawrence (Mass.) textile mills, 300 girls, ranging from eight to twenty years and employed in the Schwatzenbach & Huber Co. silk mills here, have declared a strike.

The 300 girls represent half the working force. The others, most of whom are piece workers, it was said by leaders of the strikers, would join the walk out.

The announcement that the strike had been declared followed immediately after the arrival in Bayonne of two street cars filled with silk factory strikers from Union Hill. They immediately took charge of the strike and stationed pickets along Avenue E, between Nineteenth and Twenty-first streets, where the factory is situated.

At a meeting following the girls were organized by those in charge of the Union Hill strike, a tentative agreement to be submitted to the employers was drawn up and other arrangements completed.

The strikers demand an eight hour day instead of a ten hour day. Many of the girls who went on strike are under twenty and the majority are under twelve.

Their wages for a ten hour day, or sixty hours a week, was $3, or $6 for 120 hours' work. They were paid at the end of each two weeks. They were allowed no overtime, they say, and on some occasions worked as many as seventy hours a week.

The piece workers, who have also threatened to join the walkout, demand an increase in pay. They cite that they were formerly paid $2.50 for each 100 yards of silk weaved. This rate, they declare, was recently reduced to $1.20 a 100 yards, and only a few weeks ago further reduced to 90 cents for the same amount of work.

Those who walked out include pickers, weavers and warpers.

RIVERS ON RAMPAGE.

The Hackensack and Pascack Cause Trouble in New Jersey and New York.

Oradell, N. J., March 14.—Damage amounting to thousands of dollars has been done by floods along the Hackensack and Pascack rivers in New Jersey and New York, and hundreds of men were at work trying to prevent dams, houses and mills from being swept away by the still rising waters. Not in nineteen years has the Hackensack river been so high.

Much of the loss has been occasioned near here at the junction of the Hackensack and Pascack rivers, where the Hackensack Water company is expending $3,000,000 in building a new dam, by which the water of Rockland county, N. Y., is to be supplied to the residents of Bergen county, N. J.

Part of the bank near the temporary dam of wood and dirt has been washed away, undermining a sawmill, which slid down to the edge of the dam. Two hundred men were kept at work there to save the dam from being washed away.

Between Oradell, New Milford and River Edge the meadows are covered with water like an inland sea, and the lowlands between Oradell and Emerson are flooded.

At Woodcliff Lake, N. J., a great part of the bank of one of the twin reservoirs which supplies Bergen county with water has caved into the reservoir.

M'FARLAND REPRIEVED.

Sentenced to Die Next Week, Governor Gives Him Thirty Days More.

Trenton, N. J., March 14.—Allison M. McFarland, convicted of the murder of his wife in Newark and sentenced to die in the electric chair next week, was reprieved by Governor Wilson for thirty days.

His case is now pending in the Monmouth county court on an application for a new trial on the ground of new evidence. The reprieve will give time to take the case to the court of pardons if a new trial is refused.

MISTAKES.

Life, like war, is a series of mistakes, and he is not the best Christian nor the best general who makes the fewest false steps. He is the best who wins the most splendid victories by the retrieval of mistakes. Forget mistakes. Organize victory out of mistakes.—F. W. Robertson.

Bald Heads.

Judges and lawyers show a larger proportion of bald heads than any other profession.

—Persons who are prodigal in giving advice are usually miserly in lending assistance.

—Read the Plainfield Daily Press.

JOHN F. HILL.

Head of Republican National Committee Is Very Ill at Boston.

Photo © by Harris & Ewing.

YOUNG PIERCE ELOPES WITH HIS STEPSISTER

Son of Standard Oil Magnate Again In Limelight.

Palm Beach, Fla., March 14.—Roy E. Pierce, son of Henry Clay Pierce, the Standard Oil magnate, of New York, eloped with his stepsister, Miss Virginia Burroughs. Pierce is about twenty-four years old and his bride a couple of years his junior. The groom since coming to Palm Beach, a month ago, had a former marriage with Mrs. Irving Chapman, a Boston actress, declared void. His runaway match so upset his father, who had brought about the annulment of the former union, so it was said, by paying Mrs. Chapman $100,000, that he locked himself in his apartments and refused to see friends who came to make inquiries. The elder Pierce exclaimed to a close friend:

"Rum did it. The boy has been drinking again. I first heard of their reported engagement about two months ago, before the courts had finished with the first marriage. I wrote them about it, and they denied it. I honestly did not believe that they were engaged."

U. S. MONITOR AT CANTON.

Anarchy Prevails In Province of Kwangtung—Missionaries Escape.

Hongkong, March 14.—Anarchy prevails almost everywhere in the Chinese province of Kwangtung.

At Swatow the soldiers of the garrison opposed the landing of 2,000 Hakas, or marauding tribesmen, and several fierce encounters have taken place between them.

A battle was fought at Chowyang, a short distance to the south of Swatow, during which forty men were killed and sixty wounded.

The United States monitor Monterey is at Canton. Several of the foreign missionaries in the city have had narrow escapes from flying bullets.

Peking, March 14.—Sheng Yuan, who was governor of the province of Shensi under the imperial regime, is reported to be marching upon Peking with a force of 10,000 men to restore the emperor to the throne.

FLIERS COLLIDE IN AIR.

Machines Wrecked and Passenger Hurt, Pilots Escape Injury.

Berlin, March 14.—Two aeroplanes collided flying around the aerodrome at Johannisthal, the machine driven by the airman Schade, who was carrying a passenger named Badowski, striking violently another aeroplane driven by the airman Rettinger.

Both aeroplanes were smashed and fell to the ground, the passenger being injured, while the two aviators escaped unhurt.

Paris, March 14.—Lieutenant Seville fell 500 feet in his monoplane and was instantly killed.

T. R. STARTS WEDNESDAY.

Opens Campaign With Address at Carnegie Hall, New York.

Oyster Bay, N. Y., March 14.—The first speech of Colonel Roosevelt's campaign will be made next Wednesday night in Carnegie hall under the auspices of the Civic forum.

He has chosen as his subject "The Right of the People to Rule." He says he will not make a partisan address, but will discuss in a general way what he regards as the basic issues in the campaign.

Leonardo da Vinci.

Leonardo da Vinci, the celebrated Italian painter, sculptor and architect, died in 1519. He was born in 1452 and became well versed in all the sciences and arts of his time. His most famous picture is "The Last Supper," painted on the wall of a convent at Milan. He is said to have anticipated Galilei, Kepler, Copernicus and others in their astronomical theories and also some of the discoveries of recent geologists, though his views are expressed in somewhat vague language.

—The reason some persons don't get justice is that hanging is prohibited in a good many of the States.

—Advertise in the Daily Press.

Gustav Lavere

160 DUER STREET
North Plainfield
'Phone 334-W

Special Friday, Saturday and Monday

People that have not tried our Potatoes should come around and give us a trial, as we have the best Jersey Cooking Potatoes in town.

Regular Sugar Cured Skin Back Hams, average 8 to 12 lbs.; special, per lb 13½

We have Jersey Strictly Fresh Eggs, dozen 24

We have Heinz's Sauerkraut, try a lb.; special, per lb 04

Sour Dill Pickles, try a doz.; special, per dozen 08

Sweet Cider, special for this sale, a gallon 20

Ceresota Flour, large 24½ lb bag; special, per bag ... 80

Our Best Family Flour; it does the work; special 24½ lb... bag for 70

Island Brand Buckwheat, large 2½ lb package, special for this sale 10

F. S. Hominy or F. S. Farina, special for this sale, per package 07

Wilbur's Cocoa or Chocolate, best made; special, each 17

Jersey Boneless Bacon, by the strip or half strip., special, per lb 14

Mother's or Quaker Oats special for this sale only .. 07
(Limit 2 packages to a customer.)

Karo Syrup, large can, regular price, 10c special for this sale 08

3 cans of Borden's large size Cream, special, 3 for 25

Helmet Brand Pink Salmon, Alaska pack, special 11

Finest Creamery Butter, lb 33

Special, 1 can Stubeon Corn, 1 can Stubeon String Beans and 1 can of Tomatoes, all for .. 22

Stubeon Corn or Stubeon String Beans, per can, spec. 07

Tomatoes, spec. for this sale, can, 10c; by the doz. $1.18

Pork Roll, spec., by the bag or half bag 16

Machine Oil, special, 3 5c bottles for 10

We do delivering in all parts of the city. Mail or telephone orders will be promptly attended to. We give "S. and H." Green Trading Stamps with all purchases.

MOORE'S HOUSE COLORS

A PURE LINSEED OIL PAINT

Goes Further Lasts Longer Looks Better Is Better

than other paints, because it is made from materials that cannot help but produce a satisfactory paint. Other property owners in your locality have found it to their advantage to secure prices and color cards from us and so will you.

Use Moore's "Muresco" Tints, made in sixteen varieties; the best wall coating made; ready for use with the addition of boiling water. **Artistic effects, easily applied, shows no laps, absolutely sanitary.**

Also line of Paint, Kalsomine and Stucco Brushes, Linseed Oil, Varnish, Stains and Carriage Paint.

FOR SALE BY

Gayle Hardware Co.

General Hardware and Housefurnishings
Tel. 398 Front St. and Park Ave.

GO TO

GEORGE A. SCHEELEIN & CO.'S

for Fresh Jersey Meats and Poultry; also Fresh Jersey Vegetables. Extra Low Prices for Cash.

104 North Av., cor. Park. Tel. 463-R

HAWES' VON GAL HATS

Best $3 Hat Made

J. R. Blair, 119 Park Ave.

PARQUET FLOORS

Make Your Home Beautiful by laying Hardwood or PARQUET FLOORS. Replace your worn carpets by these handsome floors, and your home becomes more cozy and far more sanitary.

These floors in any design cost about the same as good carpets, but they will last a lifetime, and their handsome appearance always adds to the comfort of your home.

In store show windows these floors add elegance to the most attractive display.

Finishing supplies always on hand. Refinishing a specialty.

Estimates cheerfully furnished.

GEO. E. WATT

150 NORTH AVE. TEL. 333-W
Four Years at Present Address

New Jersey Central

TRAINS LEAVE PLAINFIELD.

For New York—2.16, 3.41, 5.41, 6.36, 5.57, 8.27, 6.55, 7.22, 7.26, 7.44, 7.46, 7.55, 7.58, 8.12, 8.30, 8.36, 8.43, 9.29, 9.53, 10.30, 11.20, 11.52 a. m., 12.28, 12.58, 1.02, 2.32, 2.58, 3.17, 3.48, 4.12, 4.36, 5.45, 6.12, 6.40, 7.25, 8.00, 8.27, 9.27, 9.30, 10.15, 10.36, 11.28 p. m. Sunday—2.10, 3.41, 5.41, 7.23, 8.58, 8.52, 9.34, 9.42, 10.37, 11.52 a. m., 12.23, 12.58, 2.20, 2.01, 2.39, 2.55, 3.24, 4.29, 5.34, 6.35, 8.57, 8.13, 8.27, 8.35, 9.42, 10.25, 10.36 p. m.

For Newark—5.36, 6.27, 6.05 (through train to Newark), 7.46, 8.36, 9.29, 10.20, 11.20 a. m., 12.28, 12.58, 2.32, 2.35, 4.12, 4.33, 5.45, 6.29, 7.35, 8.27, 9.30, 10.36 p. m. Sunday—7.23, 8.52, 9.34, 10.37 a. m., 12.23, 1.20, 2.39, 3.24, 4.29, 5.34, 7.13, 8.23, 8.35, 9.42, 10.36 p. m.

For Easton, Bethlehem, Allentown and Mauch Chunk—5.18, *8.17, 9.43, 11.29 a. m., 2.00, 5.21, xx5.42, (6.59 p. m. to Easton only). Sunday—5.45, 10.24 a. m., 1.58, xx5.43, 7.05 p. m.

For Wilkesbarre and Scranton—5.18, 9.43 a. m., 5.42 p. m. Sunday—5.45, 10.24 a. m., 5.42 p. m.

For Long Branch and Asbury Park, etc.—3.41, 8.12, 11.20 a. m., (12.28 p. m. Saturdays only), 4.12, 4.36, 6.29, 8.27, 11.28 p. m. Sunday—3.41, 8.52 a. m., 3.24, 8.35 p. m.

For Lakewood and Atlantic City—3.41, 9.29, 12.28, Saturdays only), 12.58, 3.17, 6.29 p. m., Lakewood only. Sunday—(7.58 Lakewood only), 9.42 a. m., 2.01 p. m.

For Philadelphia—6.42, 7.29, 8.05, 8.51, 9.24, 11.12, 12.14, 2.44, 3.24, 5.13, 6.44, 7.42, 8.47, 9.46, 10.48 p. m., 12.20 a. m. Sunday—8.45, 9.56, 10.43, 11.42 a. m., 12.42, 1.44, 2.45, 3.42, 4.28, 4.55, 6.28, 6.44, 7.42, 8.47, 9.46, 10.54, 11.54 p. m., 1.20 a. m.

For Baltimore and Washington—Daily 8.45, 10.43 a. m., 12.42, 2.45, 6.44, 7.42 p. m.

*Saturdays only.
xxExcept Easton and Bethlehem.
*Except Mauch Chunk.

W. G. BESLER, Vice-Pres. & Gen. Mgr. W. C. HOPE, G. P. A.
2-24-12

Advertisements,

—For—
New York Herald,
World, Times, Sun, Journal,
Telegram, American,
Brooklyn Eagle, Globe
—and—
Newark Evening News
Received at
PLAINFIELD DAILY PRESS
At Regular Office Rates.

MORTGAGE MONEY.

Any section of New Jersey, improved real estate or vacant lots, city or suburban property, in sums of $100 to $1,500, from one month to one year, on first, second and third mortgages.
1st Mtgs., 5% interest.....70% of value
2nd Mtgs., 5½% interest .....80% of value
3rd Mtgs., 6% interest .....90% of value
Money obtained quickly and upon short notice.
N. Y. & N. J. MORTGAGE CO.
Suite 823, 290 Broadway, New York City.
3 4 1mo

Vail
JEWELER AND OPTICIAN

236 Park Avenue
OPPOSITE NORTH AVENUE.

JOHN WIRTH
(Successor to Henry Lielke)
BAKERY AND CONFECTIONERY
201-202 West Front St. Tel. 728
Orders delivered at short notice.

HOTELS.

WHEN IN PLAINFIELD, N. J., STOP AT

The QUEEN CITY HOTEL

All Newly Furnished. A la Carte Service Unsurpassed.

P. FLOERSCH, Prop.
W. M. FLOERSCH, Mgr.

HOTEL WALDORF
EAST FRONT STREET.
HENRY WINDHAM, Prop.
Gottfried Kruger's Extra Beer on draught. Imported Wines, Liquors and Cigars. Hotel accommodations and private Dining-Room.

Hotel Somerset
Under New Management.
Newly Painted and Papered throughout. Table Board and Rooms by Day or Week.
W. G. FEASTER, Proprietor.
97 Somerset St. Tel. 692-J.

G. J. WEINMAN CAFE
213 Park Ave. Tel. 1527

HOTEL KENSINGTON
NORTH AVENUE
UNDER NEW MANAGEMENT.
House Thoroughly Renovated.
SUNDAY DINNER From 12:30 to 2 p. m. 50c

EDUCATIONAL.

HENRY VON HOFE
PIANO STUDIO
Professor with the New York German Conservatory of Music.
19 CRAIG PLACE
At Studio Monday, Thursday and Saturday. 12 4 3mo

Students May Enter at Any Time.
Plainfield Business College and School of English
For Practical Business Training
Visitors Welcome. Investigate Now.
A. S. HERR, Principal & Proprietor,
Woodhull & Martin Bld. 'Phone 340

Arrival and Departure of Mails

At Plainfield Postoffice.

February 1, 1912.

NEW YORK MAILS. Arrive—5:30, 8:00, 8:40, 11:45 a. m., 1:30, 2:30, 5:00, 5:50, 8:30 p. m., 12 midnight. Close—6:40 8:00, 9:00 10:30 a. m., 12:10, 2:00, 3:50, 6:00, 7:45, 9:00 p. m.

SOMERVILLE AND EASTON. Arrive—8:40, 10:00 a. m., 12:30, 3:15 and 7:00 p. m. Close—6:20, 8:00 a. m., 12:35, 1:30, 4:30, 5:00 p. m.

PHILADELPHIA—Direct. Arrive—6:30, 8:00, 9:40, 11:45 a. m., 12:30, 2:30, 7:00 p. m. Close—6:20, 11:30 a. m., 12:35, 2:00, 3:50, 7:00, 9:00 p. m.

THROUGH FAST MAIL FOR EAST Close—12:10, 3:50, 6:00 p. m.

DIRECT THROUGH FAST MAIL FOR WEST. Close—6:20, 11:30 a. m., 1:30 5:00 and 9:00 p. m.

DIRECT SOUTHERN MAILS. Close—6:30 a. m., 12:35, 3:50, 7:00 and 9 p. m

PENNSYLVANIA, West of Easton Close—6:30 a. m., 1:30, 7:00 p. m.

ELIZABETH—Direct. Arrive—3:00, 3:40 a. m., 1:30, 2:30, 5:30 p. m. Close—8:00 9:00, 10:30 a. m., 12:10, 2:00, 6:00, 9:00 p. m.

NEWARK—Direct. Arrive—8:00, 8:40 a. m., 1:30, 2:30, 5:30 p. m. Close—6:20, 8:00, 9:00, 10:30 a. m., 12:10, 2:00, 3:50, 5:30, 6:00, 9:00 p. m.

WATCHUNG. Arrive—1:00, 6:45 p. m Close—9:00 a. m., 5:30 p. m.

WARRENVILLE. Arrive—1:00 p. m. Close 9:00 a. m.

SUNDAY MAILS. Office open from 9:30 to 10:30 a. m.
Mail close at 6:15 p. m.

E. H. BIRD, P. M.

ADVERTISED MAIL MATTER

E. H. Bird, P. M.

Plainfield, N. J., March 11, 1912.

Acton, Mrs.
Barkman, Mr. M. A.
Bramm, Mr. Harry
Brown, Mrs.
Burrow, Miss Eliz.
Bonds, Mr. Carter
Bush, Mrs. David
Butler, Mrs. E. G.
Baptist Union, The
Battey, Mrs. W. S.
Campbell, Mr.
Coles, Miss H. L.
Doughty, Mrs.
Dodge, Mrs. A. M.
Dickson, Dr. J. R.
Farren, D. J.
Florence, Miss M. C.
Ilkon, Mr.
Gallagher, Miss M.
Gilbert, Ella M.
Harman, Mrs. J.
Hall, Mrs. R. E.
Hillis, Mrs. R.
Hanson, Miss Mary
Hays, Mrs. M.
Johnson, Rev. H.
Keane, Misses Frances and Anne
Kupenberg, Mr. I.
Lewis, Miss Sadie
Lott, Mr.
Lillfield, Mr.
Lake Farm Kennels
Lewis, Anne
Longstreet, Miss H.
McNeill, Miss G.
Merrill, Miss N.
Mayerson, M.
Maxwell, M.
Panfly, Mr. Percy
Powers, Mr. H. J.
Paulson, K. G.
Reeves, Mrs. A.
Rehume, Miss
Reacher, Miss Helen
Resnor, Mrs. Della
Seriske, Mr. B.
Shirley, Mrs. Jas.
Shabses, Mr. M.
Stewart, Mr. John
Snyder, Mrs. M. M.
Stevens, Mrs. L.
Tierney, Mr. J. C.
Tredell, Mrs. Y. W.
Veghte, Miss Carrie
Wilson, Mr. Robt.
Wilbox, Miss Ella
Wheeler, Mr. Geo.

"Please say advertised."

R. Morris Adkins
MASSEUR and HYDROPATH
Treatment Parlors
112 MADISON AVE.
'Phone 1172-L
Home Treatment by Appointment.
New York Office 61 East 86th St.
'Phone 6058-Lenox.

Hoagland's Express
Careful and Expert.
Furniture Moving
Office 116 W. Second St. Tel. 883-W
Home Tel. 648-L.

—Read the Plainfield Daily Press.

MINERS' REPRESENTATIVES

J. P. White, President; John Fahy, John Fallon and John T. Dempsey.

Photo © by American Press Association.

$2,500,000 GIFT FOR MASSACHUSETTS TECH.

Thomas A. Edison or Carnegie Believed to Be Donor.

Boston, March 14.—President R. C. MacLaurin of the Massachusetts Institute of Technology informed the members of the corporation in his annual report of the gift of $2,500,000 to the institute from a person whose identity is to remain secret for the present.

It is hinted in certain quarters that Thomas A. Edison may be the man, while others suspect Andrew Carnegie. Dr. MacLaurin stated that the donor is not an alumnus of Tech, nor a resident of Massachusetts.

The gift announced is for the building fund, and it is of sufficient proportions to erect all the structures which are in the plans for the new Tech.

SUFFRAGETTES SENTENCED.

Terms of From Four to Six Months For Window Smashers.

London, March 14.—Ten of the suffragettes who were committed for trial by the police magistrate at the Bow street court on March 2 on a charge of smashing windows during the women's suffrage demonstration on March 1 were sentenced at the London sessions court to terms ranging from four to six months in prison.

The women were tried in the superior court on account of the damage caused by each of them having exceeded the value of $25.

EXPLORER IS LOST.

No Word Heard From Hubert Darrell, In Arctic Regions, Since 1910.

Seattle, Wash., March 14.—Mail from Hersch island, in the arctic ocean, received at Dawson, Y. T., says that Hubert Darrell, the explorer who went east in 1910 from the MacKenzie, has been given up for lost. No word has come from the explorer since his departure.

BATTLE IN TRIPOLI.

Italians Report Victory With 1,000 of Enemy Killed.

Rome, March 14. — An official announcement made at the war office says 1,000 Turks and Arabs were killed in fighting at Bengazi, Tripoli.

The Italian loss was twenty-nine killed and sixty-two wounded.

Another Blow For Packers.

Chicago, March 14.—Another blow was dealt the packers charged with criminal violations of the Sherman law when Judge Carpenter denied a motion for the discharge of Edward Morris and Louis H. Heyman, two of the defendants, on a technical objection to the indictment.

Weather Forecast.

Fair today; tomorrow increasing cloudiness; snow or rain at night; moderate northwesterly winds, becoming variable.

—Marriage is a tie—when it isn't a noose.

—They are now the arbitrationless treaties.—Hartford Times.

MINERS DELAY A CALL TO STRIKE

Will Confer Before Answering Operators.

MAY ASK MORE TIME.

Anthracite Operators Give Men Reasons For Refusal to Meet Demands—Miners May Submit a New Proposal. Much May Depend on Bituminous Workers.

New York, March 14.—It was a short conference that the anthracite operators and representatives of the United Mine Workers held for the purpose of the operators presenting in detail their answer to the demands of the mine workers. The meeting lasted only long enough for the answer, which refused the miners' demands, to be read.

President John P. White and his associates then asked to be permitted to consider the answer until this afternoon, when there will be a further conference at which the miners will say whether they will submit a new proposal or strike.

The operators flatly turned down the demands that had been submitted by President White of the union. The operators declared industrial conditions made it impossible for them to meet any of the demands.

Speaking of the proposed wage scale—an increase of 20 per cent—the operators said they could not meet any such scale unless the price of coal was increased 40 cents a ton. "And," it was added, "the public would not stand for that."

In the statement issued from the operators' headquarters each separate demand of the miners was discussed and the reason given for turning it down.

The answer closes with the following proposition to the miners:

"Our proposition is that the present agreement between the anthracite mine workers and the operators be continued for and during a further term of three years from the first day of April, 1912.

"We urge careful consideration of our proposition and its acceptance by you.

"We trust that your demands will be withdrawn and that the prosperity which has so long obtained in the anthracite region will not be arbitrarily and unnecessarily disturbed."

While the union representatives would not commit themselves, it is understood that they may ask Friday for a further extension of time to consider the answer in order to await the result of the conferences in Chicago and Cleveland next week between the bituminous operators and their miners. It is known that the heads of the anthracite locals of the United Mine Workers will scarcely consent to a strike if there is peace in the bituminous districts, whereas united action of the entire organization claiming to control half a million miners would be effective.

British Outlook Better.

London, via Glace Bay, March 14.—The strike situation has changed for the better. It is apparent that the miners are weakening owing to a variety of causes, such as a desire of many to return, the unpopularity of the strike and the depletion of the funds of the miners' federation. The conference of miners is now discussing a proposal that if the English miners can make favorable terms with the owners they should return to work and leave their Welsh and Scotch colleagues to fight as long as they like. The movement to return to work was opposed, but the general proposal is likely to be adopted.

FINDS NO SMELTER TRUST.

Attorney General Wickersham Replies to Questioning House Resolution.

Washington, March 14.—Attorney General Wickersham advised the house, in reply to its resolution, that he has no evidence of the existence of a "smelter trust."

His investigation, he said, has revealed no indication of a combination.

Freights Smash; Boy Killed.

Syracuse, N. Y., March 14.—A westbound freight train on the New York Central collided with a string of Lehigh freight cars in the Canastota yards. George Keefe, eighteen, of Utica, who was stealing a ride, was killed, and two other boys who were with him are missing. Engineer John Long of Albany and several others were injured.

The Leatherbys' Party.

Mr. Leatherby sold children's shoes. Business became dull, so he had Mrs. Leatherby sent out invitations to a birthday party for little Lewis Leatherby, aged six. She sent the invitations to all the children in Lewis' class at school.

Immediately the mothers of the invited children rushed downtown and bought new shoes for their little girls and boys to wear to the party. It was the liveliest week that Mr. Leatherby's store had had in many years. Kindness always pays.—Newark News.

How It Looked.

"You think she married him for his money?"

"Yes," replied Miss Cayenne. "It didn't seem to me as much like a wedding as like a speculation."—Washington Star.

—Advertise in the Daily Press.

A GREAT NEW YORK PUBLISHER'S OFFER TO

READERS OF THE PLAINFIELD DAILY PRESS

BY A SPECIAL arrangement never before made with any other newspaper, Doubleday, Page & Company, of New York, have agreed to combine five of their best known publications, issued from The COUNTRY LIFE PRESS, Garden City, with the PLAINFIELD PRESS. These yearly offers are extraordinary opportunities to get at rates much lower than the regular subscription price, these beautiful magazines and valuable books in combination with The Daily Press.

Magazines and Books at Reduced Prices

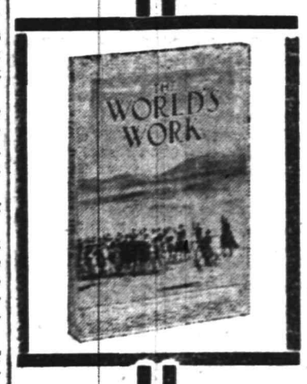

The World's Work

Is a magazine for people who think and act. It stands for independent political judgments, sound finance, conservation of national resources, and wholesome American ideals.

Throughout this Presidential year, World's Work will be a forum for the discussion of candidates and issues of the campaign. Its March number,—for instance, contains a really great article by Ex-Gov. J. Franklin Fort, of New Jersey, on Mr. Roosevelt and why he should be again elected President. Congressman Oscar W. Underwood tells, "What I Am Trying to Do." Wm. G. McAdoo bares "The Soul of a Coporation." These are the forerunners of splendid things to come Don't overlook the Biography of Woodrow Wilson, now running in World's Work.

You cannot do better than select World's Work for your home. Please investigate our special offer, made by virtue of an arrangement with Doubleday, Page and Co., the publishers of World's Work.

The Business Almanac

This publication contains a financial and historical calendar, giving days for the payment of dividends, maturing of bonds, annual meetings and annual reports; a glossary of technical terms on finance; an "Investor's Primer;" Wall Street, crop and bank statistics; points on all kinds of investments; tables showing the yield on stocks and bonds; a chapter on insurance, fire, life, accident, etc., and other important features.

The Business Almanac is not a dry, statistical thing, by any means. Much of it embraces reading matter of vital and absorbing interest which can be read easily by the average person. "The Investor's Primer" is longer and better than most magazine articles on similar subjects.

This Almanac need not be withheld from ordinary purchasers—it is good for everyone.

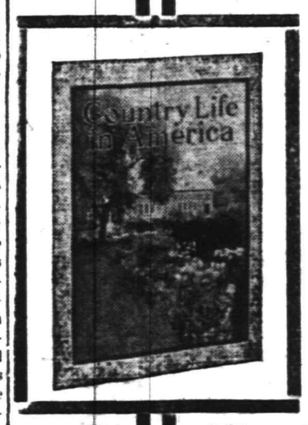

Country Life in America

Issued twice monthly,—most beautiful and practical of magazines. Its regular departments cover architecture, interior decoration, arrangement of grounds, domestic animals, the motor, Nature Study and amateur photography.

Among its leading contributors are Jack London, Mary Raymond Shipman Andrews, John Burroughs, Annie O'Hagan, Alice N. Williamson, Ernest Thompson Seton and many others. Here are some Special Numbers, still ahead of us for 1912.

April 1st—The Spring Building and Furnishing Number.
April 15—The Amateur Gardening Number.
June 1st—The Vacation Number.
August 15th—The Narrative Number.
Oct. 1st—The Annual House-Building Number.
Nov. 1st—The Middle Western Number.
Dec. 1st—The Christmas Annual.

Twenty-four members of Country Life in America cost, ordinarily, $4.00. Through our special arrangement with its publishers we can offer you a big reduction.

The Garden Magazine

is a publication which concerns itself with the "home outdoors"—little gardens, flower beds, small farms and horticulture for the average man or woman. Its aims are practical, its pages helpful.

"Our Longest Lived Trees," is the title of a series of articles by Wilhelm Miller on the most permanent material for home grounds and gardens, showing how money and time can be saved by planting the most enduring species.

Leonard Barron describes, in a most interesting series, "The Flowers the Americans Like Most." Roses, phlox, iris, chrysanthemums, cannas and dahlias come under this head, and Mr. Barron tells about the newest and best varieties, their breeding and cultivation.

Mr. Adolph Kruhm succeeds the late E. D. Darlington as our Vegetable Expert. Our regular Housekeeping Department tells you how to cook the fruit and vegetables you have raised.

The Garden Magazine will give prizes to children for horticultural successes.

The New Garden and Farm Almanac for 1912

is now ready, at your service.

Like its predecessors, this 1912 edition is the practical side of country and suburban life; the plants and crops, the live stock, the worth and welfare of farm lands, the arrangement and construction of buildings, the equipment for farming and gardening, and the house and home life of the owner. Its purpose is to supply, in compact, convenient form, authentic information on all these topics.

Scores of pages of valuable facts arranged in convenient tables will be found in this volume. All are based on the latest information obtainable, and all have been carefully edited. The publishers have taken great care that everything in the Almanac shall be thoroughly reliable.

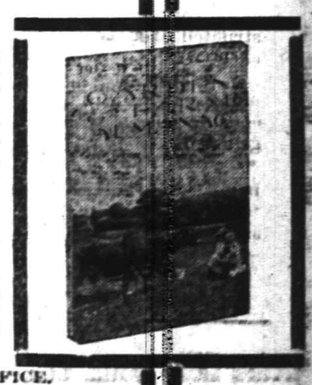

SPECIMEN COPIES OF ALL THESE PUBLICATIONS CAN BE SEEN AT THE PRESS OFFICE.

SPECIAL OFFERS

Cut Out and Mail or Leave at Press Office — Good for Limited Time Only

No. 1	No. 2	No. 3
Plainfield Press, World's Work, Business Almanac — Reg. Price $9.00	Plainfield Press, Country Life in America — Reg. Price $9.00	Plainfield Press, Garden Magazine, Farm and Garden Almanac — Reg. Price $6.75
COMBINATION OFFER **$7.00**	COMBINATION OFFER **$8.00**	COMBINATION OFFER **$6.00**
Name	Name	Name .....
Address	Address	Address .....

VOTES WILL BE ALLOWED TO CONTESTANTS IN EUROPEAN TOUR CONTEST ON SUBSCRIPTIONS SENT IN CONNECTION WITH COMBINATION OFFER. : : : : : : : : : :

Capital and Surplus $346,000.00

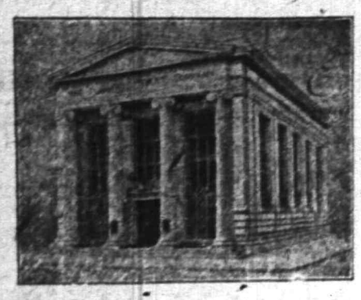

"The Bank that pays 4%"

MATTERS OF INTEREST

3%

Possibly you are receiving no interest on your checking account. If not, have you thought of what the interest would amount to in ten years if your account were carried in this Company where 3% is paid on balances of $500 or more?

4%

Our Special Department affords an opportunity for those who desire a higher rate of interest to secure 4%. Accounts in this Department are not subject to check.

THE PLAINFIELD TRUST COMPANY

AMUSEMENTS. AMUSEMENTS.

Plainfield Theatre

SATURDAY, MARCH 16—MATINEE AND NIGHT
EDWARD RUSSELL and GRACE BRYAN
In Sarah Bernhardt's Greatest Play
"A WOMAN OF MYSTERY"
Prices—Matinee 25c, 35c, 50c. Night—25c, 35c, 50c, 75c.

MON. MAR. 18

GEO. EVANS' "HONEY BOY" MINSTRELS
ALL NEW THIS YEAR
SIXTY OF THEM
Prices—25c, 50c, 75c, $1.00, $1.50

FRESH FISH FRIDAY, MARCH 15

ROTH & CO.

Fresh Haddock Roe	14c lb
Fancy Weak	10c lb
No. 1 Canada Smelts	14c lb
Fresh Herring	7c lb
Fresh Snow White Cod, steak or boil	12½c lb
Fancy Flounders	9c lb
Fancy Small Snapper Blues	12c lb
Fancy Whitefish	9c lb
Fancy Large Bluefish	12c lb
Fresh Haddock	9c lb
Sea Bass	9c lb
Strictly Fresh Eggs, special	26c dz

Bonn's
130 WEST FRONT ST.

WE ARE NOW DISPLAYING
Simply Trimmed Hats
FOR PRESENT WEAR
Made of straw braids, straw and silk or combined with Maline, all moderately priced.
Also Untrimmed Hats of Hemp, Ramie, Chip, Milan, Java, etc. Every desirable shape, black, burnt and the new colorings.
OUR FORMAL OPENING OF
Trimmed Millinery
takes place next week, when we shall exhibit the approved styles for Spring and Summer wear.

FRESH EGGS
Direct from the farm every day. Per dozen - - - - - 25c

Fancy Potatoes
If you are not buying your potatoes of us you are missing one of the good things of life.
They are the best cookers in town. They all say so after they try them; per basket . . 75

Best Elgin Butter, per lb	.37
Very good Butter, per lb	.34
Granulated Sugar, 5 lbs.	.33
Kirkman and Fels Soap, 10 bars	.45
Babbits Soap, 10 bars	.40
Best Starch, 6 lbs	.25
Hecker's Flour, per bag	.89
Gold Medal Flour, per bag	.89
Ceresota Flour, per bag	.89
Crown Flour, per bag	.89
Pride of the West Flour, per bag	.79
Peanut Butter, per lb	.15
Vulcan Safety Matches, 144 boxes	.95
Blue Tip Matches, per dozen	.15
Fancy Carolina Rice, 3 lbs	.20
Extra Carolina Rice, 3 lbs	.25
California Oranges, 15 for	.25
Florida Grape Fruit, 3 for	.25
Lowneys Cocoa, ½-lb can	.20
Orchid Cut Asparagus, large can	.20

We Give S.H. Stamps
Fred. H. Firstbrook
116 W. Front St.
Phone 1754

AMUSEMENTS.

PROCTOR'S
NOTED FOR EXCELLENCE and POPULAR PRICES
MATINEES DAILY.
Prices—Mat. 10c; Evening 15c and 25c.
S.H. Green Stamp FREE AT THE TUESDAY, WEDNESDAY AND FRIDAY MATINEES
5 Stamps with 10c tickets.
10 with 15c tickets.
15 with 25c tickets.
VICTOR'S IMPERIAL ITALIAN BAND
20 MUSICIANS AND SOLOISTS.
COMEDY SKETCH
"MIXED DRINKS"
WITH
HENNINGS, LEWIS & HENNINGS.
COMEDIANS
CONDON & DOYLE.
SINGERS AND DANCERS
PETITE SISTERS.
MONOLOGIST
HARRY BLOOM.
MOVING PICTURES

TRAMPS MUST WORK, BUT ESCAPE BALL AND CHAIN.

Rahway, March 14. — There will be no ball-and-chain punishment, after all, for tramps caught here. But there is likely to be a week's work for them on the streets. That is Mayor Fyffe's attitude in his reply to Common Council, which urged harsh measures. The Mayor's recommendations were adopted.

It was on February 27 that council adopted the resolution dealing with the tramps. It directed the Mayor "to have the police department and the police justice to impose upon all tramps and pandhandlers arrested a penalty of working upon the streets for a period of forty-eight hours with ball and chain attached to the leg."

Referring to the resolution, the Mayor approved the motive, but said of the plan:

"It savors too much of barbarism and might well bring adverse criticism and ridicule on our city in these days when even penal institutions are refraining from any punishment that may destroy a man's latent self repect. Nevertheless, some steps should be taken to acomplish your worthy object, and I would respectfully recommend that an ordinance be passed requiring such offenders to work under guard for a reasonable length of time—perhaps a week."

George N. Alpaugh.

Whitehouse, March 14. — After a lingering illness, George N. Alpaugh, seventy-seven years old, died Tuesday at his home near Whitehouse Station, from a complication of diseases. For many years he conducted a general store at Fairmount and later was engaged in farming. His wife died several years ago. He leaves six children, who are Mrs. John Dilley, of this vicinity; Mrs. Louis Gray, of Potterstown; Titus Alpaugh, of Whitehouse Station; Mrs. Leo Kingsley, of Somerville; Charles Alpaugh, of South Bethlehem, Pa., and Isiah Alpaugh of Chicago. The funeral will be held on Saturday morning at 10:30 o'clock at the residence of Mr. Gray. Rev. Sylvanus D. Decker, pastor of the Methodist church at Lebanon, will officiate. The burial wil be in Fairview Cemetery at Cokesbury.

Plainfield Lodge, No. 316, Loyal Order Moose, will meet tonight, when the new degree team will confer degrees on several candidates. The team will use the new robes which have just been purchased by the lodge. A social session will follow.

HIS JOB WAS SHAKY.

So Callahan Put a Couple of Nails in to Hold It Down.

This interesting narrative was revealed in a conversation between the conductor and another railway employee in the early morning hours the other day on a Smith street car:

"Is Callahan on the road yet?"

"Sure. He's got a steady run on No. 82,944."

"But I thought he got into trouble."

"He did. He struck a butcher's wagon some time ago."

"That's bad."

"Divvel a bit Callahan thinks so."

"And why?"

"You know when a motorman hits anything and it is his fault he has to pay for it, don't you?"

"Sure, the company takes a dollar a week out of his envelope until it is paid up."

"Right you are. Well, a cold winter is coming on, and Callahan thought it was time to hit something. So he hit a butcher's wagon."

"Make me wise, will you?"

"It's this way. Ever since he has been here Callahan has been shaky about holding his job. One day he did $10 worth of damage to the back of an undertaker's wagon, smashed a glass or something like that."

"Yes."

"He was told he would have to pay a dollar a week until the damage was made good."

"Sure."

"'Well,' said Callahan to himself, 'that makes me job good for ten more weeks anyway. They'll never discharge me while I be owing them money.'"

"Sure not."

"When he had all but $2 paid on the undertaker's wagon Callahan accidentally struck a pie wagon and damaged it $10 worth. That made his job sure through the summer. He had the pie wagon business almost settled when he began to think about the winter coming on and how men would be laid off after the summer rush, so he waited for a good chance and swatted the butcher's wagon."

"How much was the damage?"

"Fifty dollars. Callahan's sure of his job now for a year."—Brooklyn Times.

Hardest to Raise.

Harry N. Atwood, the aviator, was the guest of honor at a dinner in New York on the occasion of his recent record flight. Mr. Atwood's eloquent reply to a toast on aviation terminated neatly with these words: "The aeroplane has come at last, but it was a long time coming. We can imagine necessity, the mother of invention, looking up at a sky all criss crossed with flying machines and then saying, with a shake of her old head and a contented smile, 'Of all my children the aeroplane has been the hardest to raise.'"

Making Him Comfortable.

A drummer put up for the night in an out of the way boarding house. His room was under the roof. In the middle of the night, awakening from a dream that he was being drowned, he found a terrific thunderstorm in progress and the rain streaming in on him through a leak.

"Landlady! Landlady!" he yelled.

And in reply to his yells the old landlady staggered upstairs and into the room with a big washtub. She plumped the washtub down on top of the drummer, who gave a grunt of surprise and pain, and then she said as she turned to depart:

"There, son; now yer all right, an' jist as soon as the tub fills up yell ag'in, an' I'll have another empty one ready for ye."

The Joker.

In the station restaurant the ham sandwiches were piled high upon the end of the counter when the 11:30 pulled in. The passengers had ten minutes to get a lunch, and the short, fat man realized this as he rushed in and called for a sandwich. The waiter

"DEAL THESE OVER AGAIN, WAITER."

picked up one of the buns and slid it halfway down the counter to the hungry one. When the short fellow looked and saw there was no ham between the bun he slid it back up the counter, at the same time exclaiming: "Deal these over again, waiter. I got the joker."—National Monthly.

Clever Excuse.

An Irish soldier, placed on guard over a cannon, was found by his officer in a public house some distance away.

"How dare you leave your post?" was the stern rebuke.

"Ah, but it's no consequence at all, plaze yer honor," said the man. "There's no two men able to lift that gun betwane them, much less carry it off. An' if there was more than two I know I wouldn't be a match for them, so I kem away, yer honor."

Rev. C. C. Cain, pastor of Grace M. E. church, will occupy the pulpit of the Trinity M. E. church in Rahway, tonight, where evangelistic services are being held.

Transactions In Real Estate

To the purchaser of real estate, we are prepared to lend our assistance in financing the transaction by taking a mortgage for part of the purchase price.

To the seller, we offer 3% to 4% on the money received, pending investment.

To persons having property to sell, rent or exchange, we offer our services for the usual commission.

Allow us to serve you,

THE STATE TRUST COMPANY

R. Henry Depew, President.
E. F. Feickert, Vice-President. M. C. Van Arsdale, Vice-President.
Frederic Coriell, Sec'y-Treasurer.

Last Call

Only THREE DAYS MORE of such enormous values.

Only three days more of the many saving opportunties to buy your needs in Cloaks, Suits, Dresses, Skirts, Waists, etc., at such tremendous sacrifice prices.

ONLY THREE DAYS MORE and we vacate the store where we have always made good and will open our new store where we will aim to do even greater things by giving a square deal to all no matter what the purchase may be.

-:- THE PARIS -:-

PROPOSALS.

For Furnishing Crushed Stone and Materials For Culverts and Cross-walks, to the Borough of North Plainfield.

Pursuant to a resolution adopted by the Mayor and Council of the Borough of North Plainfield at the regular meeting March 1, 1912, notice is hereby given that the Mayor and Council will meet at the Council Chamber, Somerset Street, in the said Borough, on Friday, April 5, 1912 at 8 o'clock P. M., at which time and place said Mayor and Council will receive sealed proposals for furnishing crushed stone and for furnishing materials for culverts and cross-walks as follows:

For crushed stone for the remainder of the year 1912 . . bids to state the price per ton of 2000 pounds, for furnishing such or any of the following sizes, the bid on each size to be independent of bids on any other size, viz.:

Fine screenings of crushed stone, one-half inch or less; stone, one inch, one and one-half inch and two and one-half inch crushed stone.

In such quantities, and delivered at such times and places in the Borough as the Street Commissioner may direct.

The above must be of the very best quality trap rock, free from weathered stone, dirt, clay, or other foreign matter and in every way acceptable to said Street Commissioner.

All stone furnished must be weighed on such scales as said Street Commissioner may from time to time direct and a voucher or way-bill must be delivered with every load to the said Street Commissioner or to his authorized representative.

Every bidder to whom any contract for crushed stone is awarded, must enter into written contract to furnish and deliver the same in strict compliance with the aforesaid terms and must furnish bond satisfactory to said Council, in the sum of $1,000, for the strict performance thereof.

At the same time sealed proposals will be received for furnishing the following materials for culverts and cross-walks:

Culvert stone for culverts not larger than 4 feet by 3 feet by not less than 3½ inches in thickness, per square foot.

Curbing 16 inches by 4 inches, 3 to 6 feet long, per lineal foot.

Curbing 20 inches by 4 inches, 3 to 6 feet long, per lineal foot.

Cross walk stone 24 inches by not less than 4 inches, 3 to 4½ feet long, Belgian edge, per lineal foot.

Cross-walk stone 20 inches by not less than 4 inches, 3 to 4½ feet long, Belgian edge, per lineal foot.

All to be of the best hard blue stone equal in quality and durability to stone from the Hudson River quarries.

Upon receipt of such bids or proposal the Council will immediately proceed to unseal the same and publicly announce the contents in the presence of the parties bidding or their agents, provided said parties or their agents desire to be then and there present and also to make proper record of the prices and terms upon the minutes.

The right to reject any and all bids is expressly reserved.

By order of the Mayor and Council of the Borough of North Plainfield, March 1, 1912.

CHARLES M. DOLLIVER,
Borough Clerk.
3 14-18-26

POSSE GETS WHITE MAN ACCUSED BY A NEGRESS.

Red Bank, March 14.—Captured after a chase of six hours by a posse of farmers in the woods near Middletown John Looney, white, of South Amboy was reluctantly surrendered to Constable Chandler, of this place, who begged the man's captors not to lynch him.

Looney, who is thirty years old, was accused by Mrs. Peter Eps, colored of Middletown, of attacking her four-year-old daughter. He was arraigned in the borough hall here yesterday and committed to the county jail without bail to await the action of the grand jury.

Abrams' Sale

Three More Days

Our most successful Clearing Sale of the entire stock of Shoes and Rubbers finishes up Saturday night.

There Are Still Left

thousands of pairs of Shoes and Rubbers for Men, Women and Children; the most desirable leathers and styles at exceptionally Low Prices.

Avail yourself of this opportunity.

M. Abrams

229-233 W. Front St., Plainfield, N. J.

NEW PROVIDENCE WATER SERVICE IS EXPLAINED.

New Providence, March 14. — An explanation of the alleged poor water service given by the Commonwealth Water and Light Company was made to the council at its last meeting by William D. Clark, of the water and light committee, of the council. Mr. Clark said that one of the feed lines which comes into the borough from Summit had been shut off by the contractors who laid the pipes for the new Summit sewer line.

Mr. Clark added that the only available supply came from a four-inch pipe on Springfield avenue. He said the company could not promise redress until the frost was out of the ground.

—Try a Press want ad.; it will bring results.

Allen B. Taing Co.

Electrical Contractors

127 W. SECOND ST.

OLD HOUSE WIRING A SPECIALTY

Experienced mechanics and proper tools make it possible to wire old houses without damage to floors or walls.

ESTIMATES FURNISHED

'PHONE 199

MARCH FIFTEENTH.

1767—General Andrew Jackson, seventh president of the United States, born; died 1845.

PLAINFIELD DAILY PRESS

THE WEATHER.

Rain and colder tonight; Saturday fair and colder.
Max., 43; Min., 32.

Established May 10, 1887. FOURTEEN PAGES. PLAINFIELD, NEW JERSEY, FRIDAY, MARCH 15, 1912. FOURTEEN PAGES. Two Cents a Copy—$5 a Year.

FIRE DEPARTMENT IS UNDER A CLOUD

Charge by Subordinate Reach Councilmanic Committee by Way of Chief Doane.

SUPERIORS ARE RETICENT

Information Regarding the Case Refused, But It Is Known That Accusation Involves Alleged Serious Infraction of Departmental Rules.

Rumors of pending trouble in the Plainfield fire department took shape last night when one of the men appeared before the councilmanic fire committee to prefer charges against a superior officer. The charges were made through Chief T. O. Doane and the committee took the matter under advisement. Whether there will be a trial has not yet been decided, and will not be until full consideration is given to the charges.

Every member of the councilmanic fire committee was uncommunicative on the subject today. They even declined to admit that any charges had been made. It is understood that the charges have to do with a violation of departmental rules.

It is known that several persons appeared before the fire committee last night. The action of the councilmen gives the impression that they agreed not to give the public any inkling of the trouble for the present.

Among those who have been in close touch with fire department affairs the knowledge that charges had been made occasioned no astonishment, for they had heard of trouble among the men and as one of them expressed it: "We are not surprised."

STATE TRUST COMPANY RETAINS BORO ACCOUNT

The propositions of the State Trust Company and the Plainfield Trust Company for the handling of the borough's accounts were taken from the table at the adjourned meeting of the North Plainfield Council last night, and the proposition of the State Trust Company was accepted. The terms of each were identical.

By the change the borough will receive a larger rate of interest on stated amounts on deposit and will be loaned funds at a lower rate of interest.

The annual report of the Shade Tree Commission was received and read by the chairman, Henry Crofut White. An appropriation of $250 was granted the commission.

BORO'S PERMIT TO USE ZVOLNECK FARM RESCINDED

The North Plainfield Township Committee yesterday, at its regular meeting, rescinded by a unanimous vote the privilege granted North Plainfield borough to put its proposed sewage disposal works on the Zvolneck farm.

The permit was granted in January, 1910. A year later the borough's plans were rejected by the State Board of Health. The resolution adopted by the township committee, after meeting these facts, goes on to say:

"The Borough of North Plainfield has now, eleven months later, gone to the State Board of Health with new plans for a disposal plant on the same Zvolneck site, without having applied to the North Plainfield Township Committee either for a new permit to use the Zvolneck site or for permission to change or amend its plans, and by its failure to return to the North Plainfield Township Committee for a new permit and by its assumption of right to proceed with new and different plans under the former permit, would deprive the property owners of North Plainfield Township of their legal prerogatives."

Then follows the formal clauses rescinding the permit.

Entertained at Bridge.

Mrs. Guy Hillman, of Park avenue, entertained a company of friends at "bridge" at her home, yesterday afternoon. There were seven tables in play. The prize winners were Mrs. P. B. Cregar, Mrs. Frank T. Clawson, Mrs. O. S. Rogers, Mrs. Samuel Hollingsworth, Mrs. Walter Manning, Mrs. Charles Holbrook and Mrs. William Carpenter.

Twenty Years Married.

Mr. and Mrs. Jacob E. Waldorf, of East Seventh street, celebrated their twentieth wedding anniversary last night a reception marking the event. They received a chest of table silver, the presentation speech being made by Joseph Napoleon Larkin.

—Three-piece library set for $12.50, at 139 East Front street. 3 15 2

LEHIGH VALLEY TO USE JERSEY CENTRAL TRACKS

Report Published Exclusively by This Paper a Year Ago Confirmed--Change Means Much to Towns Along the Central.

Announcement is made in the New York offices of the Lehigh Valley Railroad that on and after August 1 the road would cease to use the tracks of the Pennsylvania, and has practically reached an agreement with the Central Railroad of New Jersey, whereby it would run its trains over the Central into Jersey City. About a year ago the Daily Press reported on reliable authority that this change would be made and other papers published denials.

According to the Lehigh officials, the contract with the Pennsylvania expired a little over a year ago, but a temporary agreement was put in force, which the Pennsylvania had the power to terminate at any time. Notice, it was admitted, had been served on the Lehigh Valley that this contract would be null and void August 1.

It is the opinion of both the railroad men of the Lehigh and Central that the new arrangement will mean a big opposition to the Pennsylvania.

Although the Lehigh Valley and Central officials refused to discuss where the connection would be made on the Central tracks, it is said that such connection can be made with advantage to both railroads at Bayonne. It is also possible for it to make a connection at Roselle Park with the Central line. If the connection is made at Bayonne, it would mean that the Lehigh passenger trains, after leaving the Park View station in this city, would cross the meadows over the right of way now used by the Lehigh for a freight road.

Recently activity on part of the Central Railroad in improving its ferry service and the placing of addition tracks in and around Communipaw gave color to the rumor since confirmed that the Lehigh was to run over the Central line. At the offices of the Central Railroad in New York the officials declined to discuss the coming change.

Announcement was made yesterday that about August 1 the Pennsylvania Railroad road will abandon and close its long passenger terminal station at Jersey City. The idea is to save the expense of operating that station and to divert as much travel as possible to the great tunnel terminal in New York.

SHAPING PLANS TO MAKE CHEMICAL ENGINE AN AUTO

The Councilmanic fire committee met last night and discussed at length the question of converting the chemical engine at headquarters into an automobile apparatus. Chairman Duncan W. Taylor says that it is the intention to recommend the change. It is believed that the improvement can be made for about $4,000.

There was also a discussion of the question of getting hay, oats, straw and coal for the coming year, in view of the fact that no bids were received at a previous meeting. It is the opinion of the committee that the old contract under which the city is securing coal for the department will hold, as it reads for "so many tons, more or less," and under this interpretation the city would be privileged to engage as many tons of coal as thought necessary. No decision was reached regarding the supply of hay, oats and straw.

CARD PARTY PRECEDES AN AFTERNOON RECEPTION

Mrs. Harold N. Underhill and Mrs. George W. Endicott, Jr., gave a delightful reception and bridge whist party yesterday afternoon at the home of Mrs. Underhill, 11 Rockview avenue, the borough. There were about 50 guests, including Miss Elizabeth Slee, of New York, and Miss Edna Phillips, of Chatham.

There were seven tables in play and about thirty guests came in after the play. The prize-winners were Mrs. John T. George, Mrs. Arthur W. Kenworthy, Mrs. W. H. Williams and Mrs. C. H. Detwiller. One table was reserved for hearts and Mrs. Charles Lyman, Jr., won the prize at that table.

During the reception Mrs. A. G. Hooley poured in the dining room. The home was attractively decorated with daffodils and pink carnations. Mrs. Henry Johnson was the caterer.

Violated Ordinance.

The first arrest in the borough for driving a wagon without lights after dark was made last night when Marshal Pope arrested James Bacon, driving a bakery wagon. When arraigned before Recorder M. F. Gano, this morning, Bacon said that he did not know of the law and upon his promise to comply with it in the future sentence was suspended.

WHICH FAVORITE WILL GET RING ?

That is Question Now Agitating Those Interested in Daily Press European Tour.

TWENTY-FOUR HOURS TO STRIVE

Tour Itself Being Overshadowed By Efforts to Win Ring and Watches —Press Policy of Telling What Will Be Given Meets Approval.

THE LEADERS.

District 1.
Miss Mary Brown.
District 2.
Mrs. E. Atkinson
District 3.
Miss Elizabeth Kiernan.
District 4.
Miss Ida C. Smith.
District 5.
Miss Florence Stevenson.

SPECIAL INDUCEMENT OFFER!

ONE Solitaire Diamond Ring, Pure White Perfect Stone—over ¼ karat, any setting, now on exhibition at store of Charles E. Vail, 238 Park avenue.

FOUR Ladies' Solid Gold Watches, choice of Elgin or Waltham movement, now on exhibition at the stores of J. Hervey Doane, 115 Park avenue; Carl Silbert, 219 West Front street; L. Moraller & Son, 219 Park avenue; P. F. Delgyer, 130 Park avenue.

The contestant in each of the five districts whose vote shows the greatest gain during the three weeks, which began Monday morning, February 26, and continues until Saturday evening, March 16, at 10:30 o'clock, will be awarded one of these handsome jewelry prizes.

The contestant polling the highest vote in all districts during this period will receive the Diamond Ring.

The leaders in the other four districts will be given the Solid Gold Watches.

All votes cast for the special prizes count also for the tours.

With the close of the special period tomorrow in the Daily Press tour of Europe contest there will be the greatest inpouring of votes that has yet been seen. All of the contestants have been busy for three weeks with their thoughts on the handsome diamond ring and the four solid gold watches which the Daily Press has offered to stimulate those who hope to spend eight weeks traveling in Europe next summer as the guests of the paper.

It cannot be emphasized too strongly that the Press trip is to be conducted by Thomas Cook and Sons, the greatest tourist agency in the world.

The votes in the contest will be counted as usual this evening, after which all votes deposited will be allowed to accumulate until tomorrow evening at 10:30, when the final count of this period will be made and the winners of the five special jewelry prizes announced. All contestants and their friends will be welcome to see the votes counted, for everything will be done in a manner which will leave no room to doubt the fairness of the result. Absolute secrecy will be maintained as to the number of votes held by any candidate, the interests of each one being guarded equally with everyone else.

The great European tour is in the background for the present in the desire to become possessed of the

(Continued on page 12).

All-Day Hearing.

The case of Alfred and Peter Johnson against Samuel Sabocker, of Rahway road, which started yesterday morning in the District Court was adjourned until Tuesday, March 26, at 7:30 o'clock last night. The suit is brought to recover $494.70, alleged to be due the plaintiffs for alterations made to the defendant's house. S. S. Swackhamer represents the plaintiffs.

—Abrams' clearing sale of footwear will close Saturday. See adv. 3 14 2

—Spring opening sale at the Plainfield Furniture Co., 139 East Front street, now on. 3 15 2

George L. Babcock.

To Display Flag at Polling Places

Hereafter the American flag must be displayed in every polling place in the State on primary and general election days and on each registration day, Governor Wilson having signed the bill fathered by Assemblyman Geogre L. Babcock, of Union county, which gives this provision.

TO END BICKERING AMONG FIREMEN

Bill Arranged For the Distribution of Money Due Exempts and Paid Men.

PLAINFIELDERS IN HARMONY

Funds Apportioned to the Satisfaction of Both Organizations Here, But There are Suits Pending Against Alleged Delinquents.

In an effort to settle finally the old fight between the Exempt firemen of the State and the members of the paid fire departments, Assemblyman Pikaart, of Passaic county, has introduced a joint resolution for the appointment of a commission to devise a plan for distributing moneys now apportioned between the veterans aand the men yet in the ranks.

For six months there has been a suit in the Court of Chancery, Newark, between the Exempt Firemen's Association and the Firemen's Relief Association. The former claim that the latter has taken $90,000 during the past twenty years for the protection of the paid firemen, instead of the volunteers. It is further claimed that there has been an unlawful division of the funds. Under the law one per cent. of the money received from fire insurance companies goes to the Firemen's Relief Association and one per cent. to the pension fund.

It is the contention that the active firemen get a regular salary, and if injured or taken sick they are cared for by the city in which they are injured; furthermore that one per cent. should go to the Relief Association and one per cent. to the volunteers. In Plainfield, Jersey City and Hoboken the two classes have apportioned the money harmoniously, but in almost every other city in the State the two elements have quarreled over their shares of the fund.

The resolution introduced by the Passaic Assemblyman would authorize the Governor to appoint a commission to study the subject of properly dividing the pension fund allowance and to recommend to the next legislature a proper way of distributing the money equitably. The commission suggested in the bill is to consist of one active fireman, an exempt fireman, and a third disinterested party. Before acting on the resolution the speaker referred it to the committee on banks and insurance for consideration.

V. W. Nash, Jr., of this city, who represents both associations here, has several suits pending in the District Court against agents of insurance companies who have failed to pay the specified per cent. according to law, and they will be tried within a short time.

BENEVOLENT BAND HOLDS CHARITY MUSICAL AND TEA.

The Benevolent Band of The King's Daughters gave a musical and tea Wednesday afternoon at the home of Mrs. DeWitt C. Ivins on Watchung avenue. There were vocal solos by Mrs. A. H. S. Holt, soprano soloist of St. Stephen's church, New York; violin selections by Miss Sibyl Anderson and other instrumental music by the Misses Ivins, Hoyt and Wharton.

The proceeds from the affair will go toward making up the pledge in support of the King's Daughters' work in the city.

—Abrams' clearing sale is still on. See adv. in this issue. 3 14 2

WRESTLE WITH SUNDAY PROBLEM IN THE BORO

Mayor Clark Has Regulating Ordinance Introduced, and Council Tables It to Consider Plans For Its Modification.

That the recent ruling by Mayor Clark of North Plainfield, permitting stores in the borough to remain open until Sunday is only a temporary measure and that the executive is desirous of establishing better means of regulating Sunday business became evident at an adjourned meeting of the North Plainfield council last night.

Councilman W. J. Butterfield, chairman of the laws, ordinances and taxation committee, at Mayor Clark's request, introduced an ordinance for consideration on first reading which, if passed, will close most of the business places in the borough on Sundays all day.

After considerable discussion, on motion, the ordinance was tabled until the next regular meeting in April.

The new ordinance is almost an exact copy of the one in force in Plainfield. It prohibits the sale of everything except milk and medicine but does not interfere with those who observe Saturday as their Sabbath from doing business providing they are strict observers of the seventh day.

In speaking on the ordinance, Coucilman Butterfield made the suggestion that the measure be modified so as to allow the merchants to supply the needs and wants of customers for several hours in the morning. Under the plan all places would be closed before the hour the churches open, would prevent any disorder, and at the same time would give residents an opportunity to procure desired articles.

The majority of the other members of the council concurred in the suggested modification, but in order to have the matter thoroughly threshed out, the motion for postponement was caried.

EDUCATOR PICTURES THE IDEAL SCHOOL

Address By Dr. Grozman Before Home and School Association of Garwood.

PEDAGOGY AND PSYCHOLOGY

Head of Herbart Hall Prefers Groups of Smaller Buildings Arranged Around Courts to the Erection of Large Palatial Structures.

Dr. Maximilian P. E. Groszmann, head of Herbart Hall, Watchung Crest, spoke to the Home and School Association of Garwood yesterday on "The Relation of the Material Equipment of a School to the Efficiency of the School."

The Doctor began by saying that speaking of a school does not necessary mean speaking of a building. A school means a place where the child may be given systematic experience and training. Even the heretofore entirely unsystematic training which the home affords is gradually becoming professional.

The school must give room for the play activity of the children, for learning through experiment, and only incidentally, so to speak, for the learning of the formal arts, which are mere methods of acquirements, but not ends in themselves. It is wrong to consider the three "R's" the fundamentals.

The ideal school should have large grounds,, school gardens, a place for the keeping of pets, playgrounds, and an outdoor gymnasium.

In the building itself the workshops and laboratories are of the greatest importance. There the children repeat the experience of the race in learning the development and use of tools, and the handling of different materials. They will recapitulate the industrial evolution thru which mankind has attained civilization. They will receive that training of the motor centers in the brain which is basic for the development of the higher thought centers.

There should be domestic education, a school kitchen and dining-room in which the children learn to prepare and serve their own lunches. There should be the opportunity for art education for the purpose of teaching the children to see the beautiful and to create beauty. For beauty is really identical with perfection; a thing that is constructed so that it serves its purpose best is the perfect, and at the same time the beautiful type. There should everywhere be an opportunity given for the development of the child's inventiveness and ingenuity, in addition to the ability to imitate correctly.

Dr. Groszmann prefers a group of smaller buildings arranged around courts, to the erection of large palatial structures. Buildings should be fire proof, simple, cheerful, easy of access and egress, with no winding corridors, no basement play rooms. He believes in large, high school rooms which are so arranged that they may be practically open air rooms for the better part of the year. Much attention must be paid to right system of ventilation and heating. The light should preferably come from above and be evenly distributed. This can be achieved by having the windows arranged near the ceiling rather than near the floor, and eventually with the use of skylights that can be protected from the direct rays of the sun. He recommended adjustable desks and seats, well ventilated wardrobes having conveniences for drying wet clothing, and rest rooms for the teachers and pupils. He came out strongly for proper medical inspection and the institution of school nurses. He also suggested that there be a pedagogical and psychological laboratory for testing the capacity of children, and the establishment of ungraded classes.

The course of study should be elastic and the daily program should be carefully arranged so that the book study alternates with laboratory, manual and outdoor work. There are periods of maximum and minimum vitality during the day which must be considered. The problem of recesses and afternoon sessions requires careful consideration.

He then spoke of the problem of discipline. The right kind of discipline depends first upon the right understanding of each individual child, and of the causes of his difficulties; secondly, upon the ability of the teacher to interprete to the child the divine laws of nature so that the child may develop a true moral character.

NEW UNIFORMS FOR NINE RESULT OF TURKEY SUPPER

The first annual turkey supper under the auspices of the baseball club of the Monroe Avenue M. E. church, was held at the church, last night, and proved a success. It is believed that a substantial sum will be realized with which to purchase new uniforms for the nine.

Samuel Beekman, captain of the team, was chairman of the general supper committee, and other members of the team acted as waiters. The women friends of the club assisted in the kitchen.

The large room, where the supper was served was attractively decorated and the tables were lighted by candles. The supper was served from 6 to 9, after which there was a social hour.

CHURCHES TO TAKE A DAY CENSUS OF CITY AND BORO

As part of the "Men and Religion" movement, and under the direction of the local committee, a census of Plainfield and North Plainfield is to be taken to ascertain how many men in the city and borough attend church or are identified with churches in any way. A committee of five will be appointed from each church.

It is proposed to do this work on Saturday, March 23, and those in charge are so arranging the plan that it will be possible to complete the task with little effort or inconvenience. Already the committees of five have been chosen in many of the churches.

Pierce Tax Bill.

Trenton, March 15. (Special).—Senator Pierce, of Union county, introduced an important bill in the Senate yesterday. It supplements the 1903 tax act and provides that all local assessors in the State be appointed instead of elected by the voters. It is claimed that assessors who are elected are subject to political pulling and hauling which interferes with getting good and equitable assessments.

Proctor's Big Show.

Proctor's big program for the last half of the week comprises Victor's Royal Italian Band of twenty men and soloists, in three scenes; Hennings, Lewis & Co., in a sketch entitled, "Mixed Drinks;" pianologue by the Two Twins; Condon and Doyle, slang artists; Harry Bloom, singer, and The Petite Sisters, in a song and dance act.

—Advertise in the Daily Press.

—Now is the time to get bargains in footwear. See Abrams' adv. 3 14 2

—Neuman Bros. will offer for tomorrow's trade a large and choice assortment of extra quality fruit and fresh vegetables.

MAKING READY TO ENLARGE HOSPITAL

Frank J. Hubbard Heads the Committee That Will Supervise Work of Construction.

WHAT THE PLANS EMBRACE

Improved Institution Will Include Children's Ward, More Private Rooms, Pathological Pavilion, New Maternity Ward.

Announcement has been made of the names of the Governors of Muhlenberg Hospital appointed on the Building Committee. They are Frank J. Hubbard, chairman; Samuel Townsend, secretary; Henry L. Hall, Percy H. Stewart, Edward H. Ladd Jr., and the president of the hospital, George P. Mellick.

These men have now under consideration the fulfillment of the plans for the erection of a building to contain a children's ward and ten or twelve new private rooms, the new pathological pavilion to be erected as a memorial to the late Craig A. Marsh, and other changes and additions to the facilities of the hospital which are all made possible owing to the generous response on the part of the public to the appeal made during the recent campaigning. Also the new maternity ward, for which the funds were given by the late Mrs. Edgerton.

The names of various architects are being considered but it will be some time before a decision is reached as to the architect to be employed.

FREEHOLDERS TO INSPECT ANCIENT STINE'S BRIDGE

The members of the Somerset County Board of Chosen Freeholders and the North Plainfield Common Council will jointly examine the ancient Stine's bridge over Stony brook Monday morning, at which time the representatives of the borough will formally petition for a new bridge.

The citizens of the western end of the borough have been striving to secure a new and safe bridge on West End avenue since last summer. Owing to one new bridge being given North Plainfield on Washington avenue over Green brook, the request for the second one was withheld on the advice of members of the Freeholder Board, as the bridge appropriation was exhausted.

TEMPLE BAPTIST JUNIORS' "YE OLD COUNTRY SKEWL"

"Ye Old Country Skewl," an entertaining melange, was given at the Y. M. C. A. last night by the members of the Philathea Junior and Baraca Junior Classes of the Temple Baptist church. It was largely attended. The session of the school was divided, and during an intermission a sketch entitled "Fun in a Wigmakers' Shop" was presented. This was an original sketch written by William Richards, in which he took the leading part.

A feature was the singing by the Queen City Quartet, composed of Ramsey Wilson, John Page, Charles Mettler and William Cubberly. Clarence B. LaRue took the part of "ye master" and had charge of the program. The following took part in the numbers:

Clarence B. LaRue, Miss Tryphena Mattox, Miss Bessie Carson, Miss Laura Lord, Mrs. S. T. Gescherett, William Richards, Charles Mumford, Frank Stewart, the Misses Esther Johnson, Jane Touchon, Bertha Touchon, Mildred McAuliffe, Helen Myers, Ruth Wahlig, Gladys Mead and Elmer Giles, Charles Post, Walter Hankerson, George Huff, Victor Crook, Carl Gullberg, Edward Simon, John Richards, Robert Gullberg, George Simon, Paul Vestergarde, Joclyn Meade and Wesley Giles. Miss Bertha Jones was the accompanist of the evening.

The proceeds of the entertainment will go toward the support of the Temple Baptist church.

Talk on Rahway Reformatory.

The Men's Club of the Church of the Heavenly Rest met in the parish house last night, and after a short business session enjoyed a social hour. It was announced that Dr. Frank Moore, superintendent of the Rahway Reformatory, will address the club on Thursday night, March 28, telling of the work of the institution at Rahway.

You Are Cordially Invited to inspect the New Weis Sectional Bookcase with sliding doors, something new; prices will surprise you. Lenox Stationery Store, 12 Madison avenue.

—Go to the Plainfield Furniture Co., 139 East Front street, for bargains. 3 15 2

A. E. Force & Co.

SUPERB MILLINERY

Our models this season are along more conservative lines, being inexpensive creations portraying that exclusive and distinctive "style touch" which is a characteristic of the designs in our Millinery Department. Our stock is absolutely new and critically correct, which assures you of a hat entirely seasonable. We are justified in urging you to come to us for any millinery need. **Miss Elizabeth C. Flanagan** is in charge of the department and gives every model her personal supervision.

Eyes examined free of charge.

OUR OPTICAL DEPARTMENT.

Dr. Greenspan, who is a graduate optometrist, is in personal charge of the department and may be consulted Tuesdays, Thursdays and Saturdays absolutely free and for a **Saturday special** will examine your eyes and furnish you with a "Sure On" style mounting with pure Brazilian crystal lens, for **$2**

Other styles from **$1.00** up.

Saturday Specials

FIGURED SECO SILK—27 inch; we have it in eleven colors; extra good quality; regular 25c value; **SATURDAY SPECIAL** **19c**

LINEN FINISHED WRITING PAPER—In two-quire boxes, with envelopes; regular 35c values; **SATURDAY SPECIAL** **19c**

LADIES' BLACK COTTON HOSE—Medium weight, double sole, heel and toe; sizes 8½ to 10; **SPECIAL** 3 pairs for **59c SATURDAY ONLY.**

MEN'S SWEATERS—36 to 46, oxford grey and heather mixed; a big value; regular $1.98 value; **SATURDAY SPECIAL** **$1.25**

EMBROIDERED FLOUNCINGS in Lawn and Swiss; some very pretty patterns; 45-inch; regular $1.98 value; **SATURDAY SPECIAL** **75c**

EMBROIDERY FLOUNCINGS in Batiste and Swiss; seasonable numbers; 27-inch; regular $1.50 value; **SATURDAY SPECIAL** **$1.25**

LAST CALL ON BLANKETS—70x80, pink and blue, border, bound with silk taffeta; a few slightly soiled; regular $5.50 value; **SATURDAY SPECIAL** **$2.98**

TABLE LINEN—A lot of 64-inch half bleached union linen selling at 59c, but will sell 5 yards only to each customer as a **SATURDAY SPECIAL** **39c**

LADIES' WAISTS—White lingerie of cotton voile; embroidered fronts and lace trimmed; of lawn, and in the new colored stripes with bandings of plain material; regular $1.50 value; **SATURDAY SPECIAL** **$1.00**

PRINCESS SLIPS—White lawn, yoke of lace embroidery; skirt finished with clustered hemstitched tucks or embroidery edge; regular $1.25 and $1.50 value; **SATURDAY SPECIAL** **89c**

SPRING HOUSE DRESSES—Neatly made, good quality percale, ¾ sleeve, high waist line sailor collar; regular $1.25 value; **SATURDAY SPECIAL** **98c**

BUREAU SCARFS AND SHAMS—Swiss with embroidery trimmings and linen embroidered; regular 59c value; **SATURDAY SPECIAL** **39c**

BASEMENT SPECIAL—The A. E. Force & Co. Toilet Paper; (No 'phone or C. O. D. orders;) regular 5c per roll; **SATURDAY SPECIAL** 7 rolls for **25c**

PARLOR BROOMS—No. 6, good strong four-sewed fine corn; regular 39c value; **SATURDAY SPECIAL** **25c**

RUGS—36x12; Axminster; regular $3.75 value; **SATURDAY SPECIAL** **$3.25**
27x60; Axminster; regular $2.49 value; **SATURDAY SPECIAL** **$1.98**

MUSIC—All the latest hits **9c**

WE GIVE THE S. & H. GREEN TRADING STAMPS.

The Premium Parlor of the S. & H. Stamp Co. is on the third floor of our store and a visit will be a revelation to you. Take the elevator and let them show you their wonderful display of premiums.

THE PLAINFIELD DAILY PRESS
EUROPEAN TOURS
VOTE COUPON

SERIES G

Good for 5 votes. Void after Mar. 23

For M.....

District No.....

NOMINATION COUPON
THE PLAINFIELD DAILY PRESS
EUROPEAN TOUR CONTEST

GOOD FOR 500 VOTES

Not more than three of these nomination coupons will be counted for any one candidate.

I respectfully nominate M..... .....

....., who lives at .....

Street, ..., District No. .....,

who is over sixteen years of age and eligible in every way to compete in Daily Press European Contest.

.....

Address .....

Give date and hour sent in .....

$15 in Gold will be given to the first person who places in nomination the name of the candidate securing the highest vote in the contest.

Address all communications to CONTEST MANAGER, Plainfield Daily Press, Plainfield, N. J.

Last Day

Tomorrow will see The Paris Store close the doors for the last time at 214 West Front St and be ready to open for business at our new magnificent store at 140-142-144 West Front Street on Wednesday next.

We cannot speak to highly about the lines that will be carried under that roof, for we have left nothing undone to make this the store for the people, first, last and all the time.

The PARIS

ATTORNEY GENERAL HEARS THINGS ABOUT A SENATOR

Trenton, March 15.—Further details of accusation that have been made to the attorney-general's department against a State Senator, who is declared to have tried to "hold-up" the Lehigh Valley Railroad for a retainer in return for his vote on the Morris Canal abandonment bill, have just come to light.

The accusation is that the Senator, whose name obviously cannot be mentioned, but whose identity does not seem to be in doubt, sought, once directly and once through a relative, to get such a retainer from the railroad company. Here is a brief narrative of what is said to have occurred:

When the Morris Canal abandonment bill had been gotten into fairly complete shape, the Senator in question paid a visit to a member of the legal staff of the Lehigh Valley at his office.

To this man, the Senator said that he was completely acquainted with the Morris Canal situation and was especially familiar with the topography of the canal.

The Senator gave this information and waited for a response.

The lawyer's response is said to have been a polite rejoinder that the information was interesting.

A short time afterward, the same lawyer received a visit from a relative by marriage of the same Senator. This relative recalled to the lawyer that the Senator had previously called on the lawyer.

Next the relative offered the suggestion that the Senator would be glad to be retained by the Lehigh Valley in getting the bill through the Legislature.

Again, according to the story, there was merely a polite rejoinder.

But this is not all that occurred, according to the accusers. A short time afterward, they say, the Senator himself called up the same lawyer by telephone and recalled to him the fact that his relative had seen him. Then, on his own account, he directly suggested that he would be glad to be retained.

According to the narrative, again the lawyer sidestepped.

All this information has been placed in the hands of Attorney-General Wilson by William H. Corbin, general counsel for the Lehigh Valley Railroad. The matter has been given no publicity by the railroad because it has been feared that its publication might injure the chances of the passage of the canal abandonment bill.

—Advertise in the Plainfield Daily Press, it pays.

DEAD ENTOMOLOGIST LAID IN LAST RESTING PLACE.

New Brunswick, March 15.—The funeral was held yesterday in Kirkpatrick chapel of Professor John B. Smith, State entomologist, the services being conducted by Rev. Dr. W. H. S. Demarest, president of Rutgers College, assisted by Rev. Dr. John A. Ingham, of the Second Reformed church. There was a large attendance of members of Rutgers College faculty, representatives of the New Jersey Experiment Station, and delegations from the New York Entomological Society, Brooklyn Entomological Society, New York Academy of Science, New Jersey State Board of Agriculture, New Jersey State Microscopical Society, Board of Health and other organizations.

The honorary pallbearers were Dr. Austin Scott, Dr. Jacob G. Lipman, Professor F. C. Van Dyck, Henry G. Parkerfi Secretary Franklin Dye, of the State Board of Agriculture, and Christopher H. Roberts, of the New York Academy of Science. A double quartet of Rutgers College students sang.

—A primrose by a river's brim
An iron dollar was to him,
And it was nothing more—
He owned a flower store.
—Milwaukee Sentinel.

PLAINFIELD'S NEIGHBORS

'Plains & Fanwood.

The Cottrell house in the borough is rapidly nearing completion and Mr. Cottrell and family expect to move in during the early part of April.

County Detective John Gallatian is working on the recent burglary cases in town. No new clues have been developed as yet.

Miss Jean Frentz, who has been spending the winter with relatives in Texas is expected home the latter part of the month.

Twilight Council, Jr. O. U. A. M., held a regular meeting last night. Only the regular routine business was transacted.

Mrs. Frederick Clawson has returned from a visit of several weeks with her sister, Mrs. Cass Ackerman, at Keyport.

The young people of the Baptist church will hold a St. Patrick's Day social tonight in the church parlors.

Mrs. Edwin Fancher, of the borough has been entertaining friends from out of town.

Somerville.

Mr. and Mrs. Peter G. Myers, of New York City, are spending some time with the former's parents, Mr. and Mrs. E. A. Myers, in Raritan.

Arthur Sutphen, the young son of Mr. and Mrs. Willam R. Sutphen, who was operated upon for appendicitis three weeks ago at the Somerville Hospital, has sufficiently recovered to be returned to his home in Summit street.

A successful luncheon was given by the ladies of the Second Reformed church this week in the chapel. These luncheons, with all day sewing meetings, have been popular all winter. The promoters are aranging for a spring fancy sale after Easter.

Mrs. Allie Amerman, of Newark, has ben visiting her father, Peter S. Quick, this week.

Mrs. Edward Neill has been entertaining her sister, Mrs. Isaiah Dilts, of Whitehouse.

Bound Brook.

Tomorrow evening the play "Under Two Flags" will be given by a company of local performers in Voorhees' Hall for the benefit of the Visiting Nurse Fund.

This evening a burlesque orchestra will give a concert in the Methodist church. Ice cream and cake will be on sale after the entertainment.

E. Wood, mail clerk on the Bound Brook and Philadelphia Railroad postoffice, is ill at his home in Trenton.

Mrs. Charles S. Parry, of Beechwood Heights, visited Mrs. J. W. Beetham, at Greenbrook yesterday.

Mrs. Charles Gourley, of Monmouth Junction, called on South Bound Brook friends Wednesday.

The local water company had its men busy repairing a broken main on Church street yesterday.

Miss Helen Rinehart, of New York, called on her brother Roy, at Bound Brook, yesterday.

Miss Jane Cole, of Beechwood Heights, spent yesterday at Somerville.

Mrs. Bolen and daughters are spending some time in Brooklyn.

Dunellen & Vicinity.

Several New York papers of yesterday contained thrilling accounts of another encounter in which "Bob" Fitzsimmons, of Dewey Park, figured in Chicago. It was said the former pugilistic champion severely pummeled "Jack" Taylor, a university student, who he claimed has been paying too much attention to Mrs. Fitzsimmons. The latter is said to be in Chicago but her exact whereabouts are unknown to the ring gladiator. The marital troubles of the two have been furnishing newspaper copy for the past six months.

The young men of the Presbyterian church will serve up an excellent basketball menu tonight. The games scheduled are the Baraca class against the Roselle Young Men's Club and the Monarchs against the Netherwood Field Club. Alternate halves will be played.

The Misses Pearl Dodwell and Eva Schneider have returned to the borough after a visit at Little Falls, where they were the guests of Mr. and Mrs. Charles B. Lake.

During the remainder of Lent, a special service for foreigners will be held each Monday night in St. John's church.

Cornelius Ryon is working at the Pierce mill, where improvements are underway.

CHRISTIAN FIELD.

The Men's Club of Grace church will meet at the Hartridge Auditorium, Monday night, for bowling. It is expected that the annual club dinner will be held on April 11.

Rev. C. S. Kemble, pastor of the Monroe Avenue M. E. church, will preach the last of his series of sermons on the Ten Commandments, Sunday morning, the topic being "Covetousness." In the evening he will preach on "The Boundless Love of God."

The new Methodist hymnals recently purchased by the Monroe Avenue M. E. church will be used for the first time at the session of the Sunday school, Sunday afternoon.

Miss Alice Hamlin, State superintendent of Sunday-school grade work, will attend the Plainfield Graded Union meeting Monday afternoon at the Y. W. C. A., and talk on intermediate work and teach an intermediate lesson. Mrs. W. S. Lowry will conduct the devotional exercises.

CORK LEG VERDICT DUG UP TO ANNOY GARRISION

(Special from Staff Correspondent.)

Trenton, March 15.—The famous "cork leg" decision is being made a prominent factor in the matter of appointing a chancellor to succeed Mahlon Pitney, who has been confirmed as associate justice of the United States Supreme Court.

Although the chances of Supreme Court Justice Charles G. Garrison for appointment to the chancellorship are considered bright, it is regarded by no means certain that he will get the place.

Through a technical error two years ago there was accredited to Justice Garrison responsibility for having handed down the "cork leg" decision, in which it was set forth that a jury in a case where a little girl had lost her leg had not taken into consideration the skill with which modern mechanical surgery adapted an artificial limb in a favorable case such as that in question.

The decision reached the office of the clerk of the Supreme Court in a bunch of other opinions. Though it was plainly marked "Per Curiam," meaning that it was the opinion of the whole court, it was nevertheless entered on the books as having been written by Justice Garrison.

This opinion is now in the hands of every anti-Wilson newspaper in New York and Philadelphia, and it has been carefully scrutinized by labor leaders.

The "cork leg" opinion was handed down October 14, 1909, in the case of Dorothy McDermott vs. Public Service Corporation, on a rule to show cause why a new trial should not be granted.

The hearing took place before Chief Justice Gummere and Justices Parker and Garrison.

Here is the opinion in full:

"The plaintiff, a girl a little past three years of age, had a leg amputated below the knee as a result of being crushed by a trolley car. The trial court properly treated the plaintiff as of such tender years that negligence in failing fully to apprehend and appreciate the dangers of the situation was not to be imputed to her. No legal error was committed at the trial court, but the jury in rendering a verdict for $8,500 entirely ignored the fundamental consideration that the parents of the infant plaintiff are legally liable for her support during her non-age, so that the gross sum awarded her by the verdict, if invested as it should be, would, at the expiration of her infancy, amount to double that awarded by the jury.

"The verdict also fails to give due weight to the skill with which modern mechanical surgery adapts an artificial limb in a favorable case such as this. We are unable to say what verdict would be rendered by a jury that gave these considerations the proper weight, and must, therefore, make the present rule absolute."

FOR GREATER EFFICIENCY IN THE ENDEAVOR FIELD

During the next six months the New Jersey Christian Endeavor Union will bring to the attention of Endeavorers all over the State the subject of greater efficiency through adoption of the campaign recommended by the Society of Christian Endeavor. The matter was discussed at a meeting of the State Executive Committee held at the Y. M. C. A., Newark, and the State president, John T. Sproull, made a strong plea for participation in this definite, practical work looking to the training of workers for the church.

It was decided that the State convention dates be October 2, 3 and 4, at which time the New Jersey Endeavorers will be the guests of the Middlesex people. The convention will be held in the First Reformed church, New Brunswick.

Mr. Sproull, after reading a letter received from a former member of the advisory board, the Rev. P. T. Pockman, D. D., now located at Olean, N. Y., announced taht he had appointed in Dr. Pockman's place, the Rev. John W. Van Zanten, of Metuchen, a son-in-law of Dr. Pockman.

A successor to Miss Ida B. Stephens in the office of State secretary will be selected by the president and the vice-presidents, the matter having been referred to them with power by action at yesterday's meeting. It was announced that Miss Stephens could no longer serve, owing to the press of other duties. It was a general feeling that to choose a successor to so able and efficient officer as Miss Stephens has been during the sixteen years that she has held the office required thought and care.

A request was made that all dime banks issued for contributions towards the headquarters building at Boston be returned at an early date to Mr. Sproull, in order that settlement may be made with the Boston office.

Mrs. W. H. Dey, of Chatham, will serve as district secretary for Morris County, succeeding Miss Lucy Thompson.

The usual awards for societies and unions will be made at the State convention in October, and Mr. Sproull announced that he will also present a suitable award to the largest union having the largest porportionate number of society activity pushing the efficiency campaign.

All the department superintendents present gave good reports of the work under their care, and told of their plans for the coming month.

The committee will meet again in or early in May.

SOMERVILLE REPORTS FLOOD DAMAGE LIGHT.

Somerville, March 15.—Reports from those places in this vicinity inundated show that the damage was not as large as had been expected. Enough warning had been given merchants and others to remove goods from cellars to places where the water would not reach them.

Between Millstone and East Millstone boats were brought into service for conveying persons from one point to another. At North Branch the water was up to the first floor of the postoffice. The flour and feed mill suffered slightly from the rising water.

—Try a Press want ad.; it will bring results.

Exceptional Values for Saturday

And if there are any left over they will be sold Monday

Two Very Strong Waist Items

YOU MUST NOT MISS

WHITE WAISTS, worth up to $3.00, selling for $1.98.

About 50 dozen in all; handsome designs, lace and embroidery trimmed, some with embroidered yokes. They are the well known Fantana make, but have become a trifle shop soiled—that's the reason they are reduced in price, otherwise there's nothing the matter with them; special at $1.98

Washable Silk Waists

Really Worth $2.98, Priced at $1.98

Made of an extra good washing quality of India Silk, in a stylish tailored style, with negligee collar, turnback cuffs and pocket, and trimmed with side tucks; specially priced at..$1.98

"Burson" Stockings

25c Value **19c**

Women's Hose, full fashioned to fit snugly, without seam; made of combed Egyptian yarns, re-enforced heel and toe and a nice medium weight; special Saturday price is..**19c**

Men's Fine Shirts

$1.00 value **69c**

The quality of the materials and make in this Shirt is as good as you'll find in most Shirts at a dollar. They're in pretty stripe and other designs, with plain bosom.

Women's Stockings

15c value **11c**

Medium weight cotton hose, well made and strengthened at those parts where the rub comes. In black, and a good black, too, and specially priced at, pair **11c**

Handsome Embroidered Shirtwaist Fronts

Specially priced at **49c**

These are agents' samples, so you can be sure you're getting something extra good. They are on fine quality swiss, handsomely and heavily embroidered, and come full 24 inches long. There's only a limited number, so come in early.

"Richelieu" Union Suits for Women

$1.00 Value **75c**

The only reason these thoroughly good and regular "Richelieu" undergarments are sold at this reduction is simply because the bleaching was not quite thorough; one washing will make that good; medium weight, in two styles.

Shop For Your Money at—

Tepper's

PLAINFIELD, NEW JERSEY

PRESS OF THE EAST UNFAIR IN SPIRIT

New York, Philadelphia, Washington and Boston Papers Biased, Says Miss Richards.

BIG BUSINESS IN POLITICS

Indifference on People's Part Made It Easy for the Corporations to Taint Even Congress—Good Word for Col. Roosevelt.

Discussing questions involved in the present political situation in this country, before a large assemblage of women at the Hartridge Auditorium yesterday afternoon, Miss Janet Richards, of Washington, declared that the press of the Eastern States is not actuated by a spirit of fair play. She added that the newspapers of New York, Boston, Philadelphia and Washington are partisan and biased, due to an alliance between the big business and special monied interests.

The speaker cited to prove her assertion, numerous instances of the way that real political news of the day is being handled by different newspapers. She named a half-dozen newspapers in New York that print nothing that is favorable to Roosevelt, while columns are filled with stories that tend to influence the readers against the former President.

Miss Richards asserted that Roosevelt's set of political doctrines originated with LaFollette, such as the plan to get the railroads out of politics and the courts away from the domination of political influence.

"When LaFollette refused to be read out of his party," the speaker said, "he was branded as a demagogue. The worst that one can say of a reformer is that he is a demagogue and a dangerous agitator. Personally, I do not believe in brass bands in politics. Reason, justice and common sense are things that appeal to nearly everyone.

"This alliance between the big business and politics has grown to such an extent that it has even tainted the United States Congress. The trouble has been that the people have allowed great corporate interests to get hold of the preliminary machinery and control it, and it is this indifference on the part of the people that has brought about the present unsatisfactory condition. But the people are waking up at last."

Miss Richards cited the decision of the United States Supreme Court in the case of patent rights, which was given with seven men on the bench. Four of the judges decided in the favor of certain interests, and not only President Taft, said Miss Richards, but the people and press of the country are disgusted. Now, she added, there is a movement to have the case re-considered by the full bench.

"Roosevelt never said that he believed in the recall of Supreme Court Judges," said Miss Richards, "but he has favored a law by which their decisions might be reviewed. In the patent rights' case the decision only strengthened the monopoly. Nearly every newspaper in New York is in the alliance of which I spoke for the suppression of certain news. The other day Senator Beveridge made an eloquent speech in which he praised Roosevelt, and yet some of the New York and Philadelphia newspapers scarcely noticed it. It is not a case of personality, but the interests that is considered."

Miss Richards touched upon the influence of the Standard Oil Company and other big corporations and the question of rebates, showing how unjust this was to the man of small business. She also referred to the part Roosevelt had in putting a stop to the rebate evil.

"While we may not all agree with Roosevelt," said Miss Richards, "let us think of the many good things that he whipped through Congress when he was President."

The last part of Miss Richards' talk was devoted to some startling information regarding the White Slave traffic. She cited several cases of which she had personal knowledge to show how widespread this traffic is and the methods employed by its promoters in getting hold of girls between the ages of 15 and 19 years. She concluded by saying that it was just this condition of affairs that is driving women to the support of equal suffrage, wherein they hope to aid in the enactment of laws which will tend to abolish such conditions.

BILL TO CUT DOWN FEES PAID COUNTY OFFICIALS

Elizabeth, March 15.—If a bill passed by the Assembly should become a law, the income from the surrogaets' offices of the State would fall far below the present mark, and in Union County the receipts would not equal the expenditures. The measure is considered most unnecessary by many who have studied it and the Union County officials and freeholders have been urged to bring their complaint to the notice of the legislators.

The bill would cut certain fees in the surrogate's office by one-half when the estate of the deceased is valued at a sum between $500 and $1,00, and by two-thirds when the estate is worth less than $500. The Union County office had a surplus at the end of 1911, although the cost of maintenance of this branch of the county goverment is not generally expected to be lower than the income.

It has been suggested by local parties interested in the subject, that if any change is desired in the surrogate fee system it be in respect to estates of large value. The fees on such, it is stated, may be well increased. A millionaire, for instance, may now leave an estate that will not have any more expense assessed against it by a surrogate's office than that for a comparatively insignificant estate.

Prior to the passage of the act of 1908, there was no distinction between the amounts charged for estates over $200 and those under $100. The charges prior to 1908 on all estates were as follows: Grant of administration, $7; probate of will, $8.50; inventory, $3; guardianship, $6; guardinan's inventory, $1.60. The law of 1908 reduced the cost of estates under $200.

Prior to the adoption of the salary act, it was the custom in the Union county office to make reductions in the case of small estates, which could not be done after the passage of the salary bill.

The bill now in the Legislature woudd reduce the fees on more than half the estates which are acted upon by the local office. In 1911 administrations were granted as follows: Up to $100, inclusive, 29; over $100 to $200, inclusive, 18; over $200 to $500, inclusive, 46; over $500 to $1,000, inclusive, 32; over $1,000, 57.

The present fees charged in these matters are in no case burdensome or in excess of what should be paid.

Further objection to bill No. 252 is in extending the reduction to auditing and stating of final accounts, filing and recording of orders of distribution, releases, refunding bonds and all other papers or making copies thereof. The costs and expenses of recording and furnishing copies would exceed the amount to be received therefor.

Lays Assault to Strike Dispute.

Westfield, March 15.—Lorenzo De Fabio was set upon by three men in North avenue, near Garwood street, and severely beaten Tuesday night. In reporting to the police Wednesday DeFabio said he believed the attack was due to labor difficulties. He said he had ben asked to join a strike at the Expansion Bolt Works, but had refused. He told the police he believed the men live here and that he could identify them if caught.

—Speaking about the recall of decisions some folks have caused a lot of trouble by their tendency to recall Chancellor Pitney's.—Philadelphia North American.

SONS OF ST. GEORGE LODGE IS FORMALLY INSTITUTED

Trafalgar Lodge, Sons of St. George, was formally instituted in the newly-leased rooms in the Coward building last night. The charter list was signed by more than thirty members. These officers were inducted into office: Past President, John Page; president, George Pierson; vice-president, George H. Bennett; secretary, George Bridge, 727 South Second street; treasurer, Harry Johns; assistant secretary, Clement Howe, 1173 South Second street; Chaplain, Ernest Hodgson; messenger, L. F. Bennett; assistant messenger, Harry Cook; inside sentinel, Richard Hennessy; outside sentinel, Alfred Gudgeon; committee on by-laws, William A. Warren, Harry Johns and Ernest Hodgson.

Grand Lodge officers present and officiating at the institution were as follows:

James Hammond, past grand president; Ralph Lee, grand president; John H. P. Keat, grand vice-president; J. W. Ridsdale, grand assistant secretary; James Walklet, grand secretary; W. J. Sandford, grand treasurer; A. H. Bradshaw, grand messenger; Sydney Snow, grand assistant messenger; W. H. Findon, grand chaplain; W. H. Robertson, grand inside sentinel; C. A. Cline, grand outside sentinel.

TO FILL 5 VACANCIES AT VALLEY SCHOOL ELECTION

Owing to the resignations of two members during the year, the New Providence Township Board of Education will have five vacancies to be filled at the annual meeting of the district next Tuedsay evening, March 19. The terms of Charles Springsteen, Angelo Del Duca and Willis Fletcher Johnson expire, and so do the temporary terms of Carl Radzio and O. W. Henderson, who were chosen by the Board in place of S. P. Debbie and William Jeffery, resigned. There will therefore have to be chosen three memebrs for three years each and two for one year each.

The present outlook is that the five present members will be re-elected. They are well distributed about the Township geographically so as to give all parts of it representation.

The Republican Club of the Township has unanimously decided to support them all for re-election.

A ROYAL FLUTE PLAYER.

Frederick the Great Used to Move His Auditors to Tears.

Abdul Hamid used to amuse himself while he was enjoying life at Yildiz kiosk by strumming "Il Trovatore" on the piano. George III. was fond of shouting the melodies of Handelian choruses for the delectation of his court, but the world has seen no real royal musician since Frederick the Great played his last tune on his flute. It seems that the king excelled in adagio movements, into which he infused a warmth and tenderness of feeling that would hardly have been expected from the conqueror of Rossbach and the friend of Voltaire. "It is difficult to listen to his performances without weeping," says one musician.

One reason why he preferred adagios was that he was somewhat short of breath, which made him eschew orchestral accompaniments for the more delicate assistance of the clavichord when he was practicing.

Toward the end of the Seven Years' war he sat down to play in a quartet and at the finish cried enthusiastically, "It is as sweet as sugar!" His companions were not so sure, for Frederick had lost a tooth, and his fingers had stiffened with gout. Finally in 1778 he had to give up his flute playing, and "I have lost my best friend" was the wail of the disconsolate monarch.—Paris Journal des Debats.

Celebrated Anniversary.

The Junior Christian Endeavor Society of the West End Tabernacle celebrated its fifth anniversary, last night. Rev. C. L. Goodrich, pastor of the Congregational church, gave the children a candle talk on the subject of "Let Your Light Shine," and the members of the society gave recitations, sang songs and piano solos. George Dufford also sang several solos. The program was in charge of Mrs. Norgaard, in the absence of Robert Love, who was detained by illness.

Injured Boy Recovering.

Samuel LaVere, the boy who was thought to have received a broken back by the falling of a hoisting apparatus in the borough several weeks ago, was discharged from Muhlenberg Hospital yesterday. The boy's spine was paralyzed but eventually it is believed he will recover. He is the son of Gustav LaVere, of Duer street.

He Goes to Africa.

N. O. Moore, formerly business manager of the Sabbath Recorder and the publishing house of the American Sabbath Tract Society, but recently of Riverside, Cal., is in this city on his way to Africa, where he will be in the employ of the same society.

—"A kissing gallery" is to be installed in Grand Central Terminal for the convenience of the public. And just at a time when an effort is being made to reduce the number of head-on collisions.—New York Herald.

PENSIONS FOR TEACHERS FROM RAILROAD TAXATION

(Special from Staff Correspondent.)

Trenton, March 15.—Assemblyman John E. Gill, of this city, whose activities in educational matters has been a marked feature of this Legislature, introduced two more school bills yesterday. One amends the school law by making provision for the payment of pensions to school teachers from the funds derived from railroad taxation. The other Gill measure provides for the granting of pensions to school teachers who have been employed for 35 years or more. The amount of the pension is to be calculated on the basis of one-half the salary received for the five years prior to retirement. Both bills were sent to the educational committee, of which Mr. Gill its chairman.

MORRIS COUNTY TO BUILD A TUBERCULOSIS HOSPITAL.

The Morris County Board of Freeholders reversed its decision of last December and voted to erect a tuberculosis hospital.

A resolution was introduced by Freeholder George Estler that the board establish and maintain a hospital under the act of 1910.

Freeholder Fancher cried, "Snap judgment!" and urged a committee to further consider the matter. Freeholder Elliott also wanted information. They were informed that their objections were met in a second resolution, which was later introduced. It provided for the raising of $35,000 by a bond issue of ten thirty-year bonds bearing interest at the rate of four and one-half per cent. and also authorizing the appointment of a committee on site and plans.

Funeral of W. J. Garey.

The funeral of Wilson J. Garey, who died yesterday after a short illness, will be held at the late residence, 245 East Second street, Sunday afternoon at 2:30 o'clock. Burial will be in Hillside cemetery.

J. Brognard Betts, of the borough, assistant State School Commissioner left last week for a few weeks' needed rest in the South. Mr. Betts will stop for a while at Summerville, S. C.

The New Fruit, Vegetable, Butter, Egg & Meat Dept.

Plainfield City Market

120 EAST SECOND STREET AND 123 NORTH AVE.

We are expecting another car load of Apples and other farm products here Saturday. Strictly Fresh Eggs and Creamery butter; positively no cold storage. Full line of Florida Fruit and all other Green Vegetables can be purchased at our stands cheaper than any other place in Plainfield, as you get the farmers' weight and measure in every purchase.

Cabbage, lb., **4c**; or 100 lbs. ..$3
N. Y. State Potatoes, bas., **75c**; 180 lbs. $4.25
Best Creamery Butter, lb ...33c
Strictly Fresh Eggs, doz. ...25c
Kale, 4 quarts 15c
Green Beans, quart 15c
Spinach, 4 quarts 25c
Spanish Onions, each 3c
Endive, lb. 25c
Peppers, large, 3 for 10c
Beets, quart 5c
Carrots, crate, **60c**; quart ... 5c
Turnips, yellow and white, qt. 5c
Sweet Potatoes, **15c**; 2 qts. for.25c
Oyster Plants, bunch 10c
Lettuce, head 10c
Celery, stalk, **13c**; bunch 15c
Cape Cod Cranberries, qt. 14c
Hickory Nuts, qt. 8c
Oranges, doz., ...25c-60c
Bananas, doz. 12c
Grape Fruit .....10c and 15c
White Grapes, lb 15c
Pineapples .....15c and 18c

Meat Department

Stands 12-14

Fresh Killed Chickens, lb ...20c
Sirloin and Porterhouse Steaks, lb 20c
Prime Rib Roast, lb 20c
Very Fine Milk Fed Veal.
Pork Roll, by the roll, lb 18c
Try Our Pure Lard, lb 15c

These goods advertised are of the best quality.

Now is the time to save 20 per cent. on your living, as we retail and wholesale.

O. C. WHITNEY,
Produce Merchant.
ELMER BARRETT, Manager.

COMPLETING ORGANIZATION OF ELIZABETH TAFT LEAGUE

Elizabeth, March 15.—Arrangements have been completed for the first meeting of the Taft Business Men's League this evening, in the Young Men's Christian Association building, 1168 East Jersey street. Every effort is being extended to make the league not only the largest and strongest in the State, but an organization of live men who will take an interest in the campaign. The reports from the various districts throughout the city indicate a spirited and enthusiastic gathering tomorrow night.

Officers will be elected, and the sentiment in favor of President Taft's renomination and re-election throughout this section will be given an opportunity to assert itself forcibly. Unlike many similar organizations, the enrolling of members has not been left to chance after the league has been actually launched by an interested few. Instead, a sufficiently large number have already presented their names for membership to ensure the league's being a truly representative body. Almost 250 prominent citizens will be listed at the first session. This is due to the fact that when a Taft Business Men's League was originally suggested those who were in charge of the preliminary plans soon found that instead of it being necessary for them to solicit among the voters for members, that the voters were assuming the initiative and expressing a desire to join.

The principal speaker this evening will be Hamilton F. Kean, the candidate for Taft delegate from this district.

Miss Elizabeth N. Hughes.

Westfield, March 15.—Miss Elizabeth N. Hughes, aged 56 years, died at the home of her sister, Mrs. J Walsh, in Fanwood road Wednesday Miss Hughes was born in Scotland and besides her sister here, she is survived by a brother in New York.

California Oranges

From the cultivated orange groves of Southern California come these Fine Oranges which are so Sweet and Juicy. Reasonable Prices. Prompt Deliveries.

W. W. DUNN
THE PARK GROCER
Duer St. and Lincoln Place

AN ORDINANCE

To Lay Out and Open Bergen Street from the southeasterly side line of West Third Street to the northwesterly side line of West Fourth Street.

Whereas, the Common Council have judged and hereby do judge that the public good requires that Bergen Street should be laid out and opened between the points named in the title to this ordinance, therefore

The Inhabitants of the City of Plainfield, by their Common Council, do enact as follows:

Section 1. That a public street to be known as Bergen Street, be and the same is hereby ordered laid out and opened in said city as the line of said street is shown on a map made by Andrew J. Gavett, City Surveyor, and filed with the City Clerk February 5, 1912, entitled "Map Showing Proposed Laying Out and Opening of McDowell Street, Halsey Street and Bergen Street, each from West Third Street to West Fourth Street and Manson Place from South Second Street to West Fourth Street, City of Plainfield, N. J., January, 1912," to which map reference is hereby made for greater certainty.

Said street shall be fifty feet in width, as shown on the map above referred to.

The lands, real estate and appurtenances to be taken for the laying out and opening of said Manson Place (the larger part of said street having already been dedicated to the public), include that part of the property now or formerly of Samuel T. Shaw, described as follows: Beginning at a point in the northwesterly side line of West Fourth Street, where the same is intersected by the southwesterly side line of Manson Place produced, and running along said side line of Manson Place produced, in a northwesterly direction, a distance of 71.14 feet to a point in the northwesterly line of property now or formerly owned by Samuel T. Shaw, said line being also the end of Manson Place as already dedicated to the public; thence along said line in a northeasterly direction, a distance of 50 feet to a point in the northeasterly side line of Manson Place; thence along said side line produced in a southeasterly direction, a distance of 73.09 feet to a point in the northwesterly side line of West Fourth Street; thence along said line of West Fourth Street in a southwesterly direction a distance of 50.06 feet to the place of beginning.

The lands, real estate and appurtenances to be taken and the lines of the proposed street as the same is hereinabove ordered to be laid out and opened, are shown on said map on file with the City Clerk, hereinabove referred to and made a part hereof.

Adopted by the Common Council, March 11, 1912; approved by the Mayor, March 13, 1912.

GEORGE W. V. MOY, Mayor.
Attest: J. T. MacMURRAY, City Clerk.
3 15 2f

AN ORDINANCE

To Lay Out and Open McDowell Street from the southeasterly side line of West Third Street to the northwesterly side line of West Fourth Street.

Whereas, the Common Council have judged and hereby do judge that the public good requires that McDowell Street should be laid out and opened between the points named in the title to this ordinance, therefore

The Inhabitants of the City of Plainfield, by their Common Council, do enact as follows:

Section 1. That a public street to be known as McDowell Street, be and the same is hereby ordered laid out and opened in said city as the line of said street is shown on a map made by Andrew J. Gavett, City Surveyor, and filed with the City Clerk February 5, 1912, entitled "May Showing Proposed Laying Out and Opening of McDowell Street, Halsey Street and Bergen Street, each from West Third Street to West Fourth Street and Manson Place from South Second Street to West Fourth Street, City of Plainfield, N. J., January, 1912," to which map reference is hereby made for greater or greater certainty.

Said street shall be fifty feet in width, as shown on the map above referred to.

The lands, real estate and appurtenances to be taken for the laying out and opening of said McDowell Street (the larger part of said street having already been dedicated to the public), include that part of the property now or formerly of Samuel T. Shaw and Julia E. Ford described as follows: Beginning at a point in the northwesterly side line of West Fourth Street, where the same is intersected by the southwesterly side line of McDowell Street produced, and running along said side line of McDowell Street produced, in a northwesterly direction, a distance of 71.14 feet to a point in the northwesterly line of property now or formerly owned by Julia E. Ford, said line being also the end of McDowell Street as already dedicated to the public; thence along the line of said property and property now or formerly of Samuel T. Shaw, in a northeasterly direction, a distance of 50 feet to a point in the northeasterly side line of McDowell Street; thence along said side line produced in a southeasterly direction, a distance of 59.22 feet to a point in the northwesterly side line of West Fourth Street; thence along said line of West Fourth Street in a southwesterly direction a distance of 50.06 feet to the place of beginning.

The lands, real estate and appurtenances to be taken and the lines of the proposed street as the same is hereinabove ordered to be laid out and opened, are shown on said map on file with the City Clerk, hereinabove referred to and made a part hereof.

Adopted by the Common Council, March 11, 1912; approved by the Mayor, March 13, 1912.

GEORGE W. V. MOY, Mayor.
Attest: J. T. MacMURRAY, City Clerk.
3 15 2f

AN ORDINANCE

To Lay Out and Open Halsey Street from the southeasterly side line of West Third Street to the northwesterly side line of West Fourth Street.

Whereas, the Common Council have judged and hereby do judge that the public good requires that Halsey Street should be laid out and opened between the points named in the title to this ordinance, therefore

The Inhabitants of the City of Plainfield, by their Common Council, do enact as follows:

Section 1. That a public street to be known as Halsey Street, be and the same is hereby ordered laid out and opened in said city as the line of said street is shown on a map made by Andrew J. Gavett, City Surveyor, and filed with the City Clerk, February 5, 1912, entitled "Map Showing Proposed Laying Out and Opening of McDowell Street, Halsey Street and Bergen Street each from West Third Street to West Fourth Street and Manson Place from South Second Street to West Fourth Street, City of Plainfield, N. J., January, 1912," to which map reference is hereby made for greater certainty.

Said street shall be fifty feet in width, as shown on the map above referred to.

The lands, real estate and appurtenances to be taken for the laying out and opening of said Halsey Street (the larger part of said street having already been dedicated to the public), include that part of the property now or formerly of Julia E. Ford described as follows: Beginning at a point in the northwesterly side line of West Fourth Street, where the same is intersected by the southwesterly side line of Halsey Street produced, and running along said side line of Halsey Street produced, in a northwesterly direction, a distance of 42.56 feet to a point in the northwesterly line of property now or formerly owned by Julia E. Ford, said line being also the end of Halsey Street as already dedicated to the public; thence along said property in a northeasterly direction, a distance of 50 feet to a point in the northeasterly side line of Halsey Street; thence along said side line produced in a southeasterly direction, a distance of 44.64 feet to a point in the northwesterly side line of West Fourth Street; thence along said line of West Fourth Street in a southwesterly direction a distance of 50.06 feet to the place of beginning.

The lands, real estate and appurtenances to be taken and the lines of the proposed street as the same is hereinabove ordered to be laid out and opened, are shown on said map on file with the City Clerk, hereinabove referred to and made a part hereof.

Adopted by the Common Council, March 11, 1912; approved by the Mayor, March 13, 1912.

GEORGE W. V. MOY, Mayor.
Attest: J. T. MacMURRAY, City Clerk.
3 15 2f

AN ORDINANCE

For the Laying Out and Opening of Lenox Avenue, Cameron Avenue and Laramie Road, and for establishing the Grades on said Streets.

The Inhabitants of the City of Plainfield, by their Common Council, do enact as follows:

Section 1. That the streets known as Lenox Avenue, Cameron Avenue and Laramie Road, as already laid out, opened and dedicated to the public and shown on a map entitled "Block Assessment Maps of the City of Plainfield, Union County, New Jersey, Third Ward, 1909," on file in the office of the Collector of Taxes, be and the same are hereby accepted, as public streets of said city.

Sec. 2. That the grades marked and shown on the profiles entitled: "Profiles of Lenox Avenue and Cameron Avenue, City of Plainfield, N. J." and "Profile of Laramie Road, City of Plainfield, N. J.," made by Andrew J. Gavett, City Surveyor, and filed in the office of the City Clerk on the nineteenth day of February, 1912, be and the same are hereby adopted and established as the official grades to which all curbs shall be maintained, and in conformity with which all macadamizing shall be constructed, and all grades of sidewalks shall be maintained, as provided by law and the ordinances of the City of Plainfield.

Adopted by the Common Council, March 11, 1912; approved by the Mayor, March 13, 1912.

GEORGE W. V. MOY, Mayor.
Attest: J. T. MacMURRAY, City Clerk.
3 15 2f

AN ORDINANCE

To Lay Out and Open Manson Place from the southeasterly side line of South Second Street to the northwesterly side line of West Fourth Street.

Whereas, The Common Council have judged and hereby do judge that the public good requires that Manson Place should be laid out and opened between the points named in the title to this ordinance, therefore

The Inhabitants of the City of Plainfield, by their Common Council, do enact as follows:

Section 1. That a public street to be known as Manson Place, be and the same is hereby ordered laid out and opened in said city as the line of said street is shown on a map made by Andrew J. Gavett, City Surveyor, and filed with the City Clerk February 5, 1912, entitled "Map Showing Proposed Laying Out and Opening of McDowell Street, Halsey Street and Bergen Street, each from West Third Street to West Fourth Street and Manson Place from South Second Street to West Fourth Street, City of Plainfield, N. J., January, 1912," to which map reference is hereby made for greater certainty.

Said street shall be fifty feet in width, as shown on the map above referred to.

The lands, real estate and appurtenances to be taken for the laying out and opening of said Manson Place (the larger part of said street having already been dedicated to the public), include that part of the property now or formerly of Samuel T. Shaw, described as follows: Beginning at a point in the northwesterly side line of West Fourth Street, where the same is intersected by the southwesterly side line of Manson Place produced, and running along said side line of Manson Place produced, in a northwesterly direction, a distance of 71.14 feet to a point in the northwesterly line of property now or formerly owned by Samuel T. Shaw, said line being also the end of Manson Place as already dedicated to the public; thence along said line in a northeasterly direction, a distance of 50 feet to a point in the northeasterly side line of Manson Place; thence along said side line produced in a southeasterly direction, a distance of 73.09 feet to a point in the northwesterly side line of West Fourth Street; thence along said line of West Fourth Street in a southwesterly direction a distance of 50.06 feet to the place of beginning.

The lands, real estate and appurtenances to be taken and the lines of the proposed street as the same is hereinabove ordered to be laid out and opened, are shown on said map on file with the City Clerk, hereinabove referred to and made a part hereof.

Adopted by the Common Council, March 11, 1912; approved by the Mayor, March 13, 1912.

GEORGE W. V. MOY, Mayor.
Attest: J. T. MacMURRAY, City Clerk.
3 15 2f

Plainfield Daily Press

Published Daily except Sunday, by the PLAINFIELD PRESS COMPANY. 105 North Avenue.

Entered at the Plainfield, N. J., Post-office as Second Class Mail Matter.

Leslie R. Fort and Ralph L. Morrow, Editors and Managers.

TELEPHONE PLAINFIELD 1300. Private Branch Exchange connecting all departments.

Two cents a copy. Ten cents a week. $5.00 a year in advance. Delivered by carrier or by mail. No extra charge for papers mailed to points in the U. S and Canada.

Any subscriber failing to receive a single issue will confer a favor by notifying the business office.

Advertising rates mailed on application. Copy for Change of Advertisements to ensure change for same day must be at the office by 9:00 a. m.

March 15 In American History.

1744—The American colonies began King George's war, a name given to the hostilities between British and French colonists in America, stirred up by their sympathies with the home government in the war of the Austrian succession. By the treaty of Aix-la-Chapelle the war ended in 1748.

1767—General Andrew Jackson, seventh president of the United States, born; died 1845.

1781—Battle of Guilford Court House, N. C.; General Greene's colonials defeated the British under Cornwallis.

1911—First aero war message delivered at San Antonio, Tex., by Lieutenant Ben. D. Foulois, U. S. A., who flew 52 miles in 48 minutes.

ASTRONOMICAL EVENTS.

(From noon today to noon tomorrow.) Sun sets 6:07, rises 6:10; moon rises 5:31 a. m.; 1:57 a. m., moon in conjunction with Venus, passing from west to east of the planet, 3¾ degrees south thereof; seen in early morning eastward.

Plainfield, N. J., March 15, 1912.

ARISTOCRACY.

Recently there appeared in the daily papers a list of those who comprise the exclusive society set in Philadelphia as compiled by one spoke apparently with some authority. Instead of there being a "400," it became known that really only some thirty or forty persons were deemed qualified to be known as the real "blue bloods" of the staid, old, ancestral-worshipping Philadelphian. The publication of the list, as might be expected, caused some bitter controversy and for some days the Quaker City papers gave considerable space to the dispute.

According to Frederic J. Haskin, a writer known for his careful research preliminary to his discussion of any topic, Baltimore, Philadelphia, Boston and Charleston are the chief cities of the country in which family pedigree has a social importance which no amount of wealth will overcome. These four bear a striking contrast to very many American cities, particularly the smaller ones, where the millionaire has the entree to the inner circle. The newly-arrived millionaire is quickly seized upon in the younger communities, but in the more ancient cities he quickly becomes cognizant of the fact that the aristocracy in such places is based on blood and not money.

Philadelphia, socially, is governed by the old Assembly List, which consists of the representatives of families who founded it nearly 150 years ago. It matters not in what poor circumstances one may be, if he or she be the descendant of Colonial stock there's always a hearty welcome extended at all exclusive social functions. One who has to work for a living occupies the same importance socially as does the heir or heiress. So it is in Baltimore, where society is even more exacting in its requirements as to the ancestral tree. Charleston is frequently referred to as the most aristocratic of all our cities. There the government of the municipality has always been in the hands of the old aristocracy which founded the town.

In many of the newer American cities, however, good character and an appreciation of the intrinsic worth by deeds, not lineage nor wealth, are the essentials.

Don't miss tomorrow's Daily Press. The editorial columns will be in charge of a clever journalist, George T. Hughes. Mr. Hughes makes his abode among us. Like Rev. Dr. Eaton, the pastor of one of New York's most fashionable churches, he loves the scenery and the air of the Watchung section. And so, while he is city editor of the New York Evening Globe, he spends all his leisure time in the Washington valley. The Saturday Contributed Editorial, an original feature of the re-built Daily Press, is inciting general interest because local residents who have made their mark or are making their mark in various fields compose the staff of contributing editors.

When the Democrats presented a solid front in attempting to acquit Fitzherbert of the charges in the Senate, the Republican accused them of playing politics. But how about that foxy scheme of the Republicans for the Senate to take a temporary adjournment while the Governor acts

It is not surprising that complaints should have been made to Mayor Moy regarding the soft smoke nuisance. While some local manufacturing plants are the cause of annoyance in this respect, the railroad is also an offender. Some means should be found to suppress this evil.

The Democratic members of the Senate can, in a measure, restore themselves in public favor, if, as is reported, they will ask Fitzherbert to resign. Their action in unitedly voting against his being found guilty was the biggest blunder they have made since the party came into power.

Bound Brook's loyal rooters got busy right after the flood in that town to deny that the storm had turned its streets into rivers. The civic interest of the Bound Brook people has its parallel only in Paterson, where they declare there are no anarchists to be found.

Final consideration of the women's suffrage resolution will be had in the Senate next Tuesday morning. Defeat is in store for the measure, but as the silver-tongued J. E. M. is want to say occasionally, "You can never annihilate a principle."

Only two more days for the European Tour contestants to struggle for the special prizes, a flawless diamond ring and four solid gold watches. No one can tell "what the morrow will bring forth" and hence there is an equal chance for all.

See that the Newark Star this morning has an editorial on "The Wild Game in New Jersey," but it doesn't say one word about Jim Smith's gunning for Wilson.

Governor Wilson adresses the Friendly Sons of St. Patrick at their annual banquet at Elizabeth tomorrow night. But he won't meet any Hungarians there.

Note that a Newark pastor is to preach on "The Neglected Hero" in the borough on Sunday. Wonder what's the name of the statesman?

The annual story of blighted peach crops has made its appearance. It's rather later than usual but not altogether unexpected.

on the bills and then to re-convene to pass measures over his head? Isn't it "six of one and half a dozen of another?"

Wonder if some ancestor of Mrs. Pankhurst didn't inappropriately drop an "S" as the first letter of her surname?

HALF-MINUTE INTERVIEWS.

Thomas Hanna—Next Sunday is the greatest day in the year—it's the seventeenth of March.

COMING EVENTS.

TONIGHT—Mock trial of suffragettes at Grace M. E. church.
Good vaudeville at Proctor's.
TOMORROW NIGHT—Friendly Sons of St. Patrick dinner (at Elizabeth).
Good vaudeville at Proctor's.
"A Woman of Mystery" at Plainfield Theatre.

—Johnnie (to the clerical guest, who has just finished an elaborate "grace") — "Father says a much shorter grace than you do." The Clergyman—"Indeed; and what does he say?" Johnnie—"Well, yesterday he said: "Good Lord, what a meal.'" —Sketch.

SOCIAL SERVICE AS PART OF RELIGION

Save Men "as Well as Their Souls" From Evil, Says Bishop Williams.

SOCIETY'S CHANGE OF BASE

Day of the Individual Past, Prelate Tells Men's Clubs — Communal Rights Recognized, and a New Conscience is Springing up.

"This is the age of the social question," said Rt. Reverend Charles Williams, Episcopal Bishop of Chicago, in his talk on "The Church and Social Righteousness," before the Men's Club of the Crescent Avenue Presbyterian church, last night. "You cannot escape it. It is found in our literature, it is thundered at us from the pulpit and the political stump.

"Even if men meet and discuss the common subject of the weather it finally ends in the social question; everyone seems to be hypnotized by it. Our grandfathers and fathers were not troubled with this question.

"Why all this change? In the terms of the army, society has effected a change of base. In the past the individual was emphasized in society, the inherent and inalienable rights of the individual were considered paramount. It breathed through the Declaration of Independence, this idea of the rights of the individual, and the whole machinery of the government was supposed to be for the sole purpose of backing up individual rights. Beyond that people had no conception of the common weal.

"This idea possessed our religion and the cry of saving souls was constantly heard. Christ meant to bring Heaven here, as He said 'It is in your midst.' Recently, there has been a transition of thought and ideas. It is recognized that the individual is developed through society.

"Society cannot get along without the producers. You cannot isolate or segregate. All are one and we are beginning to realize this fact, that society is an organic thing and not artificial. There is springing up a new conscience a new conception of morals; there are no individual rights, it is held, one cannot defend a right unless he assert the function.

"The question of the right of private property is one that affects nearly everyone, and a large percentage of the people stand on their dignity in this matter regardless of social rights. A man will say 'I've kept within the law and what I've got is mine and no one can touch it.' I am not so sure you are right in this belief. Society is helping you to get what you have and it is asking you where you got it, how did you make it, and does your wealth represent the equivalent of what you have given to society, or by special privileges? How are you using and spending your money?

"During the last few years there has been a great change even in our American legislatures in an effort to regulate wealth and business. A new note is sounding in our religion. The pulpit is talking of strange things, this thing called big righteousness.

"The 'stand-patters' are growing uneasy. They say give us the old-time religion. They don't like the new order of things. There were two systems of morals, the law of Christ on one side, with the bigger concerns of the world and the rules of the game on the other. As a result there was a double vision, a dual conscience and a double standard.

"Religion is something that you cannot separate from your life for Sunday or other special days. The 'stand-patter' will tell you that religion is saving souls, but they are now saying that you cannot separate the soul and that religion has to do with the whole body. Saving a man from all evil has its place in the plan of religion.

"There are times when you cannot save an individual unless you save society of which he is an integral part. Someone has said that they never heard of a Socialist girl going wrong because of her devotion to duty. Society has often made criminals of boys and girls.

"In my part of the country one cannot tell the truth under the system of taxation: If he does he is ruined. If we had the Angel Gabriel for Mayor we would still get graft and bribery.

"In recent years we have seen the introduction of the juvenile court, the playground and homes for boys and girls in the plan of social service. This is good, but the plan does not go far enough. There is not a path of social service but what leads to a wider field—social righteousness. I thank God that the church is entering this field that the people are beginning to recognize principles instead of policies. The church ought to set souls on fire for social service and spiritual motives alone will keep alive this desire."

The Men's Club of the church had for its guests at the meeting, the Men's Clubs of Grace Episcopal and the Congregational churches. W. Lester Glenney, president of the home church club, presided and introduced the speaker. After the talk refreshments were served.

—Read the Plainfield Daily Press.
—Advertise in the Plainfield Daily Press, it pays.

THE DREAM OF SPRING.

—Berryman in Washington Star.

SPRING MILLINERY OPENING

THURSDAY, FRIDAY AND SATURDAY, MARCH 14th, 15th, 16th

Will be Reception Days in Our Millinery Department

and we extend you a cordial invitation to visit us. Also call your attention to the splendid exhibition of new spring stocks throughout the entire store.

Woodhull & Martin Co.

REAL ESTATE
FOR SALE—RENT—EXCHANGE

FOR RENT—1353 Watchung Avenue, lot 75x300, house contains 10 rooms and 2 baths, parquet floors and hot water heat; garage; $100 month.
FOR SALE—7-acre farm adjacent to Plainfield; barns, chicken house for several thousand fowls; house contains 9 rooms and bath, city water, electric light; all kinds of fruit; can be bought right and will include all tools and equipment.

EDMUND RUSHMORE
Singer Building, New York — 212 Park Avenue, Plainfield

ORGANIZED 1864
THE FIRST NATIONAL BANK OF PLAINFIELD.
A COMMERCIAL BANK WITH SAVINGS and SAFE DEPOSIT DEPARTMENTS.
FOUR PER CENT. INTEREST PAID ON SAVINGS ACCOUNTS.

WET WEATHER MEANS RUBBERS

All styles, best grades; the best sort of insurance in damp, stormy weather--however, don't let the weather deter you from coming in and making your selections in Spring footwear

M. C. Van Arsdale
127 East Front St.

Headquarters for
Gibson's
RYE.
E. C. Wescott,
115 East Front Street.

RITZ Inc.
BABCOCK BUILDING
CANDIES, ICE CREAM, DAINTY LUNCH

WE GUARD THE INTERESTS OF OUR DEPOSITORS

The City National Bank is conservative in policy, progressive and energetic in its methods. It carefully guards the interests of its patrons.
You are cordially invited to open an account and make use of the facilities of this Safe and Obliging Banking Institution.

CITY NATIONAL BANK PLAINFIELD N.J.
ORGANIZED 1875

4% Interest Paid on Savings Accounts

3% Interest on Daily Balances of $500 or Over

THE GRANDEST ARRAY OF STYLE AND BEAUTY EVER ASSEMBLED IN PLAINFIELD.

We take pleasure in announcing the first showing of Spring Styles for Men, Women and Children at our Show Room, week of March 16 to 25, inclusively.

In exploring the market we have extended every effort to secure the most distinctive styles and think our efforts will meet the approval of the most observative skeptic.

We cheerfully extend our dignified credit plan to the public of Union and Somerset Counties and offer the season's latest creations at prices to meet the most humble pocketbook. Do not wait to save the money for your Spring Suit or dress but come to us and select it and pay while wearing it. The opportunity is yours for the asking.

This grand array of style will be ready for your inspection Saturday and we cordially invite you and your friends to attend.

$1.00 a week will clothe you and your family.

THE NEW CREDIT STORE
PLAINFIELD CREDIT OUTFITTING CO.
Cor. Front & Somerset Sts., Plainfield, N. J.
OVER VANCAMPS FURNITURE STORE

Our merchant tailoring department is ready for inspection.

LITTLE HOPE FOR SUFFRAGE RESOLUTION IN THE SENATE

Trenton, March 15.—Unless the suffragettes can induce several New Jersey Senators to change their minds, there is little hope for the passage of the resolution amending the Constitution so as to give women the ballot, when it comes to a vote next Tuesday. Ten Senators yesterday declared themselves opposed to the resolution, only two were unqualifiedly for it, while eight were noncommital.

The two Senators who have declared for the proposition are Gebhardt, of Hunterdon, the introducer of the resolution, and Davis, of Salem, both Democrats.

The Senators who are against it are: Edge, Fielder, Lewis, Read, Nichols, Leavitt, Silzer, Slocum, Low and Barber.

The non-committal Senators are: President Prince, Colgate, Gaunt, Hand, Johnson, Pierce, Price and Pierce.

—Try a Press want ad.; it will bring results.

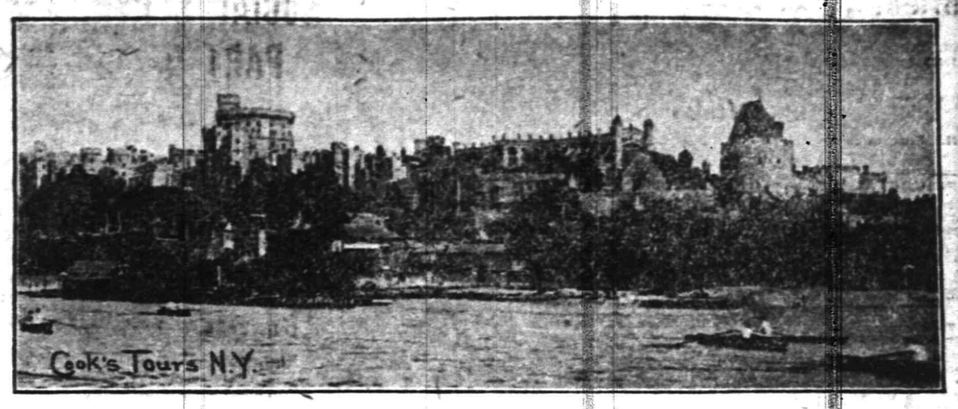

WINDSOR CASTLE, ENGLAND.

One of the Residences of British Monarchs. King George's Apartments Are to the Left of the "Round Tower" Shown in the Left. St. George's Chapel Shown in the Right is where the Knights of the Garteg Worship. In the foreground is the Tower of Windsor. The Daily Press Tourists Will not Only Visit the Famous Chapel and Round Tower as well as the Tower of Windsor, but Will Be Shown Through the Royal Apartments, Where the Knights of the Garter Are Created, and Where There Are Collections of Such Masters as Rubens and Van Dyck.

2 WATER SUPPLY BILLS APPEAR IN THE SENATE

(Special from Staff Correspondent.)

Trenton, March 15.—Two bills were put in the Senate yesterday relating to the potable water supply of the State. One was by Mr. Smalley, of Somerset county, requiring that notice of contemplated changes in the operation of water plants, which may tend to deteriorate the potable water supply must be given to the local Board of Health and the State Board of Health.

The other was by Mr. Davis, of Salem, and authorizes the State Water Supply Commission to acquire lands, water rights, etc., for the purpose of conserving the potable waters, the cost to be met from the receipts of the Morris Canal abandonment.

—Try a Press want ad.; it will bring results.

Seventh-Day Baptist Church.

There will be a special service of prayer at the Seventh-Day Baptist church, tonight, for several men, including N. O. Moore, formerly of this city, who are about to start for Nyassaland, Africa, as missionaries, and for the work of missions and Sabbath evangelism which they represent in that field. There will be baptism after the service. Rev. Edwin Shaw, the pastor, will preach tomorrow morning on the theme, "Jesus, the Carpenter." Samuel H. Davis, of Westerly, R. I., will be the speaker at the meeting of the Men's Club on Tuesday night. His subject will be "The Patriotism of Peace."

Get-Togethers' Banquet.

The Get-Together Club, following its annual custom, will celebrate St. Patrick's Day by holding a banquet at the Hotel Waldorf, where Henry Windham will serve one of his fine dinners on Monday night. Prominent men will speak. George J. Tobin is chairman of the committee.

Theodore Smith.

Theodore Smith, aged 46 years, colored, of West End avenue, the borough, died at Muhlenberg Hospital, yesterday afternoon. He had been ill a long time and had been under treatment at Muhlenberg Hospital since last December. Mr. Smith had been employed by Bolce, Runyon & Co. for many years, and more recently by former Councilman W. L. Smalley, of the borough. He is survived by a wife and several children. The notice of the funeral will be made later.

Franklin Council, No. 41, Jr. O. U. A. M., initiated one candidate last night and received several applications for membership. This council, together with Somerset Council, Jr. O. U. A. M., will remove to Columbus Hall, April 1.

Beefeater—One of the Famous Guards at the Tower of London, Which the Daily Press European Tourists Will See Next Summer.

A Man Is Known by the Company He Keeps

We're willing to risk our reputation by making "pals" of such names as these:

Smith-Gray Clothes
Manhattan Shirts
C. and K. Hats
Onyx Hosiery
Centemeri Gloves

DeMeza & Blimm
"SMART SHOP"
145 East Front Street.

Shamrocks
Green Carnations

Our 15 greenhouses are now in full crop. Be sure and get our prices on Cut Flowers.

Stanley
159 EAST FRONT STREET.
3 16 2 Phone 928.

Challenge Sale

THERE is no let-up to the magnificent values that mark the triumphant progress of this great economy event. The public knows that KIRCH never does things by halves—and this CHALLENGE SALE is no exception to the rule. We anticipated the buying interest it would of necessity create and bought lavishly from the great furniture centres of the world. Carload after carload of the most dependable furnishings are finding new homes at prices that competition can never hope to match. A comparison of values and prices must inevitably convince you of the importance of buying now!

77 AND 79 MARKET STREET NEWARK

E. A. KIRCH & CO.

WHAT WE SAY IS SO

77 AND 79 MARKET STREET NEWARK

SLIP SEAT Dining Chair
Like cut. Box frame, slip seat, genuine leather, nicely polished quartered oak, reg. price $3.98, sale price, 2.25

BUFFET LIKE CUT
Quartered oak, nicely polished, 20 inches deep, 42 inches wide—French plate mirror, 10x30. Regular price, $15.98. Sale price, 9.98

Mission Lamp LIKE CUT
Regular Price $2.98

No Mail or 'Phone Orders. None Delivered
Special At 1.45
Electric and gas. Gas has burner mantle chimney and hose. Electric, cord, plug and socket.

Golden Oak BUFFET LIKE CUT
Golden oak, hand carvings, beautifully polished. Regular price, $38. Special..... 25.00

Dining Chair
Genuine oak, nicely finished in fine cane or chase leather; regular $1.75; sale price, 11.9

COUCH LIKE CUT
32 inches wide, 80 inches long, carved frame, elegant finish, guaranteed construction; genuine chase leather; regular $16.50, at.... 11.50

DAVENPORT LIKE CUT
Golden or early English oak frames or imitation mahogany. Upholstered in chase leather or verona velours; regular price $25.98; special 18.75

Chiffonier

Full swell front, French legs, beautiful bevel mirrors; in three woods—tuna, oak or birdseye maple; regular price $26.50 19.75

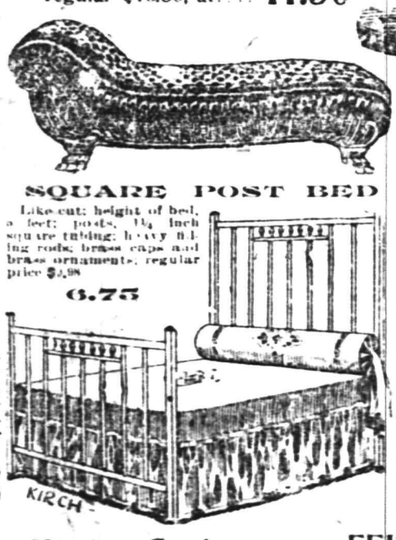

SQUARE POST BED
Like cut; height of bed, 5 feet; posts, 1¼ inch square tubing; heavy ball ing rods; brass caps and brass ornaments, regular price $9.98 6.75

DINING TABLE
Massive claw feet, quartered oak top and base; 48-in. top, with moulded rim, beautifully polished, and altogether a handsome piece of furniture—regular $23.50 14.75

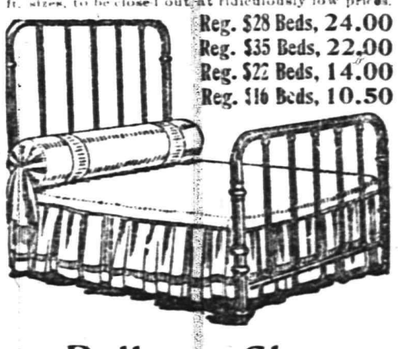

BRASS BEDS
A line of manufacturer's Samples, all perfect and guaranteed first class stock, in 3 ft., 4 ft. 6 in. and 4 ft. sizes, to be closed out at ridiculously low prices.
Reg. $28 Beds, 24.00
Reg. $35 Beds, 22.00
Reg. $22 Beds, 14.00
Reg. $16 Beds, 10.50

Dresser

Full swell front, French legs, beautiful bevel mirrors; in three woods—tuna and oak or birdseye maple; regular price $28.75, sp'l 20.98

RUGS
Velvet, 27 in. x 54 in., regular $2.50 1.10
Axminster, 9x12, regular $23.50 16.98
Brussels, 9x12, regular $18.00 13.50

Mission Goods
We have an excellent line of Mission goods in Early English & fumed oak finish; different shades leather to suit all tastes; prices range from $5 up

FELT MATTRESS
Fancy ticking, genuine elastic felt, all sizes, regular $10.00, big special 5.50

Pullman Sleepers
Heavy rubber tires, reclining backs, deep foot, well finished in shellac, upholstered in corduroy. A limited number; regular price $21; special at 14.50

Turkish Rocker
Best chase leather, oil tempered springs—just the thing for comfort, regular $20, 14.98

SLIDING SANITARY COUCH
Like cut. Will make one full size bed or two single beds; double mattress and bolster; complete; regular $5.98..... 3.29
No Mail or 'Phone Orders Taken

3-Pc. PARLOR SUIT

(Like Cut) Piano polish, mahogany frames, hand carved claw feet. Upholstered in silk plush, loose cushions filled with hair, with silk tassels. Regular $62.50, 29.75

China Closet
Like cut. Genuine quartered oak, beautifully polished. Reg. price $30, special at 22.50

FIVE-PIECE PARLOR SUIT..... 39.75
Beautiful piano polished imitation mahogany frames, heavy claw feet, spring edge construction, upholstered in silk plush.

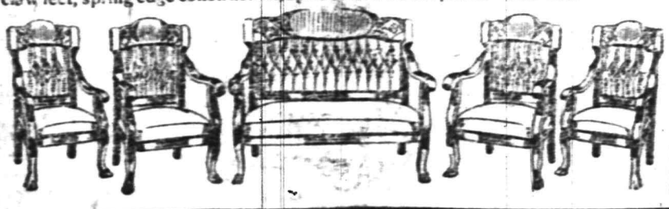

Ben Hur Ranges
The true and tried. It will burn and bake when others fail. All sizes. Ask the woman who uses one.

Your Purchases May Be Charged

"AT THE FOUNTAIN"

These Cold Days Try a Cup of
Hot Coffee
Hot Chocolate
Hot Beef or Clam Bouillon
10 Cents a Cup

T. S. ARMSTRONG The Apothecary
Cor. PARK and NORTH AVES.

PROBABLY

you are not aware that we are selling Fresh Cut Flowers cheaper than they can be obtained elsewhere. Carnations as low as 25c per dozen. Our 50c, 75c or $1.00 box of Spring Flowers are a surprise to everybody. Quantities of all kinds of Palms, Ferns and Flowering Plants.

STANLEY
159 EAST FRONT ST.
'Phone 928.

L. L. MANNING & SON.
STEAM GRANITE WORKS.
Corner Central Ave. and West Front St.
Opposite First Baptist Church.

PRESS CLASSIFIED COLUMNS

Plainfield's Greatest Want and Exchange Market

COPY RECEIVED UNTIL 2 P. M. DAILY

One cent a Word for first insertion, one-half a cent a word for each subsequent insertion of the same advertisement for less than one month. Fifty cents a line, (six words) for one month. **DOUBLE CHARGE FOR CAPITALS. NO ADVERTISEMENT RECEIVED FOR LESS THAN 10 CENTS.**

The Plainfield Daily Press cannot give information regarding advertisements for which answers are to be sent care of the Press. Persons replying to office addresses must mail or leave written answers as stated in advertisement.

THE PLAINFIELD FLOWER SHOP

Formerly the Wadley Flower Shop

Special Sale this week of the Finest Carnations Grown, 50c dozen. Friday and Saturday, Special, Immense Primroses, at 35c and 50c, worth $1.00.

WEST FRONT STREET AND CENTRAL AVENUE.
PLAINFIELD, N. J. 'PHONE 1721.

THE BOUND BROOK NURSERIES

Beautify Your Country Home Grounds
Ornamental Evergreens
Trees, Plants, Shrubs and Fruits
Landscape Contractors.

GREENHOUSES AND NURSERIES,
River Road, Bound Brook, N. J. Tel. 161.

OLIVE OIL

Our Own Importation, Just Received
Direct from France.

Gallons, Half Gallons, Quarts, Pints
THE QUALITY IS UNSURPASSED.
Highly recommended by physicians
for medicinal purposes.

FINEST BLENDS OF COFFEE
FRESH GREEN VEGETABLES

NEUMAN BROS.
GROCERS
Watchung Ave. and Fifth St. Telephone 760
Efficient and Rapid Delivery Service to All Parts of the City

HAND'S EXPRESS CO.
OLD RELIABLE
STORAGE
All Rooms Separate, Light and Dry
Furniture Packed and Shipped
Office 69 Somerset St. 'Phone 541

MRS. DAVID K. YOUNG DIES AFTER A YEAR'S ILLNESS.

Mrs. David K. Young, of 132 Westervelt avenue, died at her home last night, following an illness of more than a year with nervous prostration. She was a native of Newtown, L. I., being the daughter of Mr. and Mrs. Levi Stevens of that place. She had been a resident of Plainfield about twelve years. She is survived by her husband, who is a member of the New York Stock Exchange.

The funeral will be held at the late home, Sunday afternoon at 2:30 o'clock, and will be in charge of Rev. Dr. C. E. Herring, pastor of the First Presbyterian church.

Talked On Dress.

Mrs. Helen G. Fish, of the Teachers' College, Columbia, N. Y., delivered an address on "Good Taste in Dress" in the Plainfield High School auditorium last night. The lecture was under the auspices of the local Young Women's Christian Association and was attended by a fair-sized audience in which there were a number of men.

Liability for Servants.

Trenton, March 15, (Special).—There was presented in the Senate yesterday afternoon a petition from residents of Summit and Morristown asking for the repeal of the employers' liability act on the ground that it makes the employers of domestic servants liable for accidents to their employes.

Y. W. C. A. Basketball.

The local Y. W. C. A. basketball teams will play two games in the Y. M. C. A. gymnasium tomorrow night. The first team will play the Trenton Y. W. C. A. five and the second team the Dunellen basketball quintet. The games will be played in alternate halves, the first to start at 8 o'clock.

Philip A. Vroom Resigns.

Philip A. Vroom, after a long, gratuitous and efficient service as assistant treasurer of Trinity Reformed church, tendered his resignation at the meeting of the Consistory, last night. Alfred K. Willett was unanimously elected to succeed Mr. Vroom.

Plan a May Walk.

At the regular meeting of the Gesang and Turn Verein society last night, at Saengerbund Hall, Fred Koller, A. Stenzenberger and Gotlieb Schmidt were named as a committee to arrange for the annual May walk. Only current routine matters were transacted.

Birthday Surprise.

Thomas Hendry, of West Fourth street, was given a surprise party, last night, in honor of his birthday. Thirty friends were in attendance. Vocal solos were rendered by Mrs. Donald McInnes, George Cross and Mr. Hendry. The latter also gave fife solos.

Rev. John Currier, curate of Grace church, will preach at the Church of the Heavenly Rest, Sunday morning, at 11 o'clock.

—In the Lenten Season Holy, Buy your butter, cheese and eggs of Foley.
Sign on Greenwich avenue, New York.

CARD OF THANKS.

Mr. and Mrs. Frank Hart wish to thank their many friends for the sympathy and help in their late bereavement in the loss of their son.

Watchung Express Co.
Incorporated.
120 Madison Ave. Tel. 1664-M-2
All Orders Promptly Attended To.

AUCTIONEERS.

Murray, the Auctioneer
is now located at the old Auction Room Stand, 326 West Front street, near Grove. Household goods and merchandise of all kinds bought and sold. We also pack China and crate furniture and have good dry storage rooms at moderate charges.
Over 20 years experience in business and conducting sales.
ROBERT MURRAY,
Auctioneer and Appraiser.
326 West Front St. 'Phone 666

The Leading
Auctioneers
W. A. SCHORB & CO.
Also Dealers in Second Hand Furniture--Bought and Sold.
120 Madison Av., Jackson Bl'g
Telephone 1707-W.

STARCK'S
AUCTION ROOMS
SOMERSET ST.
FURNITURE, PICTURES & VIOLINS
Bought and Sold.
'Phone 873-R.

MONEY

can be procured here at legal interest and a very reasonable charge for our services as your broker.

We give customers a copy of agreement, which plainly shows amount received, number of payments to be made, and the discount if settled before maturity. Honorable dealing and courteous treatment.

Household Loan Co.
148 East Front Street,
PLAINFIELD.

T. A. Moore
UNDERTAKER
612 E. Sixth St.
TEL. 741-R

Established 1872.
P. CASEY & SON,
UNDERTAKERS AND EMBALMERS
Office 116 Park Ave., Tel. 884-W. Res. 417 W. 3d St. Tel. 903-R. Office open day and night. N. Y. office 10 E. 22d St., Tel. 2094-Gramercy.

DIED.

YOUNG—In this city, on Friday noon at 12:40 o'clock, Mrs. Addie A. Young, wife of David K. Young.

Funeral services at her late residence, 132 Westervelt avenue, North Plainfield, on Sunday, March 17, at 2:30 p. m. 3 15 2

GAREY—On Thursday, March 14, 1912, Wilson J. Garey.

Funeral services at his late residence, 245 East Second street, on Sunday, March 17, at 2:30 p. m. Interment in Hillside cemetery. 3 15 2

NOTICE TO PAINTERS.

Local Union, No. 480, P. D. P. of A. request the members to meet at their hall on Sunday afternoon, March 17th, 1912, at 1:30 p. m. o'clock, to attend the funeral of our late brother, Wilson Garey. Signed
GEORGE HOAGLAND, Pres.

A. M. RUNYON & SON,
UNDERTAKERS.
402 Park Avenue. Telephone No. 40, Office open day and night. Office of Hillside Cemetery. New York office—50 Great Jones St. Tel. call 3345-Spring. New York Embalmers License—1220. New York Registered Licensed Undertaker No. 215.

REAL ESTATE.

THE STATE TRUST COMPANY
Real Estate Department.
WHO WANTS A SMALL FARM NEAR TOWN?
We have to offer house of ten rooms, outbuildings and one acre of land on Park avenue, convenient to trolley, price $4,500. An opportunity for some one desiring a small country place.
2 10 tf

REAL ESTATE FOR SALE.

FOR SALE—House, 21 Fairview avenue; cheap to quick buyer; owner in town for short time. Call evenings, 609 Madison Ave. 2 23 tf

FOR SALE—In Highland Park section, lot corner of Emerson avenue and East Second street. Address M. J., care of Daily Press. 3 12 6

FOR SALE—7 room house, all improvements. 719 Essex street. 3 15 6

FOR SALE—New five room house, in borough; price $1,800; $1,000 cash required. Address Cash, care Press. 3 9 6

FOR SALE—House and lot, 926 West Fifth street; 2 poultry houses with run, peaches and grapes; more than enough for home use. 2 24 1mo

FOR SALE—A few choice lots on Union street; the cheapest lots in Plainfield for the money. J. T. Vail. 7 19 tf

LOST AND FOUND.

LOST—March 14, diamond bar pin. Liberal reward if returned to 94 Mercer avenue.

BROWN Shepherd dog, license number 69; strayed. 541 Stelle avenue. 3 14 tf

WANTED TO RENT.

WANTED—Room and board for two ladies. Address Permanent, care Press. 3 14 3

WANTED—Two furnished rooms, centrally located, party of two; breakfast served. Address I. S. K., care Press. 3 15 2

COUPLE want 2 or 3 unfurnished rooms, with private family, near boarding house; state terms. Address A., care Press. 3 14 2

REAL ESTATE AGENTS.

REAL ESTATE for sale, rent and exchange. Insurance in strong companies at lowest rates; money loaned on real estate. Thickstun & Emmons, 197 North avenue. tf

HELP WANTED—MALE.

WANTED—Experienced gardener, single man. Address G., care Press. 2 28 tf

BUSINESS OPPORTUNITY for young man with some capital to become interested and to learn automobile business thoroughly. Address S. S., Daily Press. 3 13 4

WANTED—Immediately good all around white man for house, garden and horse. Address All Around, care Press.

YOU ARE wanted to become railway mail clerk; $90 month; Plainfield examinations May 4th; questions and coaching sent free. Franklin Institute, Dep't. 234-N, Rochester, N. Y. 3 4 1mo

EMPLOYMENT AGENCIES.

MURRAY'S Employment Registry, 226 E. Front street. Reliable help, moderate fees; temporary help at short notice. Near Y. W. C. A. 'Phone 666. 9 20 tf

EMPLOYMENT Agency, Mrs. Keller, 22 Somerset place, the oldest and most reliable (all nationalities). Phone 1724. 7 1 tf

FOR SALE OR EXCHANGE.

10-ROOM house just completed; 2 baths second floor; 2 fireplaces first floor; hot water heat; parquet floors first and second floors; all decorated; first class neighborhood; beautiful shade trees; macadamized street; convenient to depot, trolley and schools; lot 75 feet frontage; owner will sell on very easy terms. Will trade for smaller house, or will rent after April 1st. $900 per year. Den. J. Galbraith, 193 North avenue. 3 12 5

CHICKENS AND EGGS.

ANCONAS—Fine winter layers; hatching eggs, $1.25 setting. Address Anconas, care Press. 2 21 1m

FOR SALE—White Orpington eggs for hatching; 13 for $1.00; also Pen White Orpington, 7 pullets one cock; $18.00; choice stock. 317 East Third street. 3 15 2

FOR SALE—Setting hens. Tel. 953-J.

LEGHORN eggs for setting; 50c; pure stock Moffett, Scotch Plains. 3 14 3

INCUBATOR, Prairie State, 390-egg, sand tray, nearly new, and two outdoor brooders, complete with hovers. Address Hatch, Press office. 3 14 2

FOR SALE—Two chicken houses. Inquire 70 Rockview avenue, 'phone 101. 3 12 6

AUTOMOBILES FOR SALE.

WILL sell my $4,000 Cleveland roadster, seating four, for $600; condition perfect; full equipment, top, Klaxon, Prest-o-Lite, etc., must be seen to be appreciated; demonstration any time. P. A. Cook, Scotch Plains, New Jersey 'phone 153-L Westfield. 3 9 4smwf

HELP WANTED—FEMALE.

FINISHERS WANTED ON MUSLIN UNDERWEAR; A FEW INTELLIGENT LEARNERS TAKEN. APPLY NAT LEVY CO., RINK BLDG. 12 27 tf

WANTED—Girl for general housework. 243 Somerset street. 2 20 tf

WANTED—Experienced alteration hand wanted in ladies' cloak and suit department. The Plainfield Credit Clothing Co., corner Front and Somerset streets. 3 13 3

WANTED—A woman to make bed ticks at home. Address Benjamin A. Mumford & Son, 1061 Rose street. 3 15 2

WANTED—White woman to wash and iron, Mondays and Tuesdays. 248 East Ninth street. 3 15 2

WANTED—Competent laundress by the month; white. Call evenings at 123 West Seventh street. 3 12 tf

EXPERIENCED SALESLADIES WANTED. WOODHULL & MARTIN CO. 3 14 3

WANTED—Girl for general housework; three in family; good wages. Call 909 West Seventh street. 'Phone 479-R. 3 14 3

WANTED — Competent woman (white) for general housework in clergyman's family of three adults; no washing and occasional extra help. Apply 124 West Eighth street. 3 14 tf

WANTED — Stenographer and typewriter, experienced and rapid. Apply by mail, giving information regarding experience, salary, etc., The Cott-a-Lap Company, Somerville. 3 14 2

HOUSEKEEPER, companion or care of invalid. Address M. T., care Press. 3 14 2

SALESLADIES WANTED FOR MILLINERY DEP'T. WOODHULL & MARTIN CO. 3 14 3

WANTED—Colored girl for general housework; 3 adults. 61 Grandview avenue. 3 14 tf

WHITE girl wanted for housework, where another girl is kept; good cook and laundress; wages $25. Apply 1001 Prospect avenue. 3 13 tf

WANTED—Operators, also learners, on ladies' muslin underwear; paid while learning. Schiller Bros., 320 West Front street. 2 19 1mo

WANTED—White girl for general housework. Apply 145 East Sixth street, before 7 p. m. 2 7 tf

SITUATIONS WANTED—FEMALE.

POLISH girl, with references wants position at general housework. 681 West Third street. 3 15 3

WANTED—Family washing to do at home; best Plainfield reference. Address Laundress, care Press. 4 15 3

WHITE woman wants position; good cook, assist ironing; references. 226 East Second street.

MONEY TO LOAN.

MONEY TO LOAN on bond and mortgage. Mulford, opposite depot. 12 28 tf

TITLES abstracted for purchasers of real estate and bond and mortgage loans. Chas. J. McNabb, 209 North avenue. 2 18 tf

MONEY TO LOAN on bond and mortgage. Charles L. Moffett, attorney, Woodhull & Martin building. tf

MONEY TO LOAN on bond and mortgage. J. T. Vail. 4 9 tf

MONEY TO LOAN at 5 per cent. on good bond and mortgage. Borrowers only answer Loans, Press office. 3 13 3

MONEY to loan on first mortgage. Lewis A. Clement, lawyer, Babcock building. 3 11 6

MORTGAGES placed on good security. Francis J. Blatz, First National Bank Building. 8 21 tf

$25,000 TO LOAN at 5 per cent. in sums to suit. on good mortgages. Elston M. French, 171 North avenue. 9 19 tf

ROOMS AND BOARD.

TWO large front rooms; also one single room; excellent table. 167 Crescent avenue. 3 14 1mo

FOR RENT—Two bright furnished rooms, all improvements. Inquire 29 Vine street. 3 15 6

LARGE sunny third floor, front room; excellent board; home comforts. Mrs. Berrien, 602 Madison avenue. 2 24 tf

WANTED—MISCELLANEOUS.

WANTED—2 second hand roll top desks; must be cheap. Plainfield Cab. Co. 3 15 2

MISCELLANEOUS.

IF YOU NEED something to build you up, get a bottle of Tonic Hypophosphites at Nagle's Pharmacy. Good spring medicine. 2 29 tf

STORE your furniture with the Plainfield Storage Company; reasonable rates. Orders left for moving vans. Nagle's, Front and Grove Sts. 1 18 tf

CHESTER DENNIS, 738 East Seventh street, manufacturer and dealer in rag carpet and rugs; curtain weaving a specialty. 3 11 1mo

MASQUERADE costumes to hire from 50c up. 175 East Front street. 3 15 3

H. H. BUTLER, D. V. S.—Pet animals a specialty. OFFICE AT WM. T. CAMPBELL'S, 108 Somerset street, 'Phone. 230. Hospital for dogs. (Cut out for reference.) 1 8 tf

METAL ceilings, tinning, roofing and repairing. Westdyk Bros., 222 Richmond street. 3 14 1mo

RIDING lessons; fine saddle horses to hire; horses boarded; exchanged Riding School, 775 Kensington ave. street. 'Phone 194. 1 8 tf

FOR SALE.

FOR SALE — Cedar for arbors, fences, and rustic work; also bean poles. John Mobus, Box 320, 'Phone 670-R. 3 7 2mo

FOR SALE—Very reasonable, oak dining room furniture; bedroom suite; oil stoves, small cylinder stove, rocking chairs, single bed, ingrain carpet. 1214 Putnam avenue. 3 15 2

FOR SALE—Business wagon; no reasonable offer refused. 518 East Second street. 3 13 3

PUBLIC SALE OF REAL ESTATE—The subscriber, attorney in fact of the heirs of Eugene Wigger, late of the City of Plainfield, deceased, will sell at public auction, to the highest bidder, on Saturday, the 16th day of March, 1912, at the hour of 2 o'clock in the afternoon, on the premises, No 543 and 545 West Front street, in the city of Plainfield, N. J., all of that valuable property, consisting of a dwelling house and lot of land connected therewith, fronting on Front street 60 feet and 3-10th of a foot and about 350 feet deep, containing in area about one-half acre of land. Title guaranteed to the purchaser by the Fidelity Trust Company, of Newark, N. J., without cost to the purchaser. Terms 10% cash on close of sale and balance on delivery of deed. See auctioneer for particulars and inspection of premises. Robert Murray, auctioneer, 326 West Front street, Plainfield, N. J. James P. Powers, attorney in fact. 3 6 5eod

FOR SALE—Second hand Oliver typewriter, in perfect condition; cheap. 137 Westervelt avenue, or 'Phone 362-W. 3 11 3 mwf

FOR SALE—Detroit Jewell gas range; also Wissner piano. Call 1100 Putnam avenue. 3 15 2

FOR SALE—Manure, sand and soil. Fred Carter, 656 South Second street; telephone 1788-W. 3 13 6

FOR SALE—A good work horse suitable for any kind of work; also good ice box and counter. Domenico Perretti, 321 Johnson avenue. 3 12 4

OLD papers for sale; put up in packages of 100 copies for 10c. Apply at this office. tf

FOR SALE OR TO LET.

HOUSE for sale or to let, 409 East Fifth street; eight rooms and all improvements; lot 55 by 150; convenient to station. Apply evenings or Saturday afternoon. 2 17 1m

FOR SALE OR TO LET—House on Central street; all improvements. Call at 738 East Seventh street. 3 11 6

FOR SALE OR TO LET—Eight-room house, gas, city water and heater. Inquire J. W. Coddington, 28 Watchung avenue. 3 11 6

FOR SALE OR TO RENT—No. 605 MADISON AVENUE, 9 ROOMS; ALL IMPROVEMENTS; HOT WATER HEAT. FRANK H. SMITH, 603 MADISON AVENUE. 3 4 tf

FOR SALE OR RENT—A new 9-room house on Lennox avenue, all improvements. Inquire 525 Park avenue. 2 14 tf

FOR EXCHANGE.

THREE first class two family houses, Jamaica, Long Island; 5 rooms, bath first floor; 6 rooms, bath second floor; all rented; exchange for Plainfield residence; fine opportunity for someone desiring income property. H. I. Coggeshall, 35 Nassau street, New York city. 3 12 3

FOR RENT.

TO LET—New six-room house, ten minutes from trolley; $10 month. Hand, 134 Netherwood Ave. 11 8 tf

THREE stores for rent, corner Watchung avenue and Fifth street. 2 28 tf

FOR RENT—Two handsome stucco houses; all improvements; corner Central avenue and West Sixth St. S. A. Brady, 316 West Sixth street. 3 9 6

SIX-ROOM house to let; $15; part improvements. Apply W. S. Crook, 664 South avenue 2 19 tf

TO LET—Apartment, five rooms and bath. Apply 548 West Front street. 3 12 6

TO LET—126 North avenue, 2 floors for business purposes; will remodel to suit; steam heat, good location for offices. B. F. Kaine, 128 North avenue. 3 15 3

FOR RENT—Six room apartment having modern bath, hot water heat, and large private porch; $25 a month, includes water rent. John I. Brower, 89 Fairview avenue, Plainfield. 3 15 3

TO LET—Four new apartments with all the latest improvements; 916-920 West Fourth street, corner of Stebbins place. Inquire S. Mann, 919 West Third street. Phone 1996. 3 6 tf

FOR RENT—11 room house, all improvements; large grounds; $40; houses, $30 and $25; houses, $20, $17 and $15, part improvements; lots for sale. D. F. Dugan, 511 East Seventh street. 3 14 tf

SIX-ROOM flat to let, all improvements; 140 East Second street; $16. William Hand, 215 Jackson avenue. 3 5 tf

TO LET—Upper floor, 6 room apartment, 975 West Fourth street; part improvements; $15. Apply 951 West Fifth street. 3 9 tf

TO LET—House six room, bath and attic; range and gas for cooking; trolley passes door. Apply 452 West Sixth street. 3 14 3

FOR RENT—Corner brick house, 8 rooms in good location, convenient to trolley and station; hot water heat; all improvements. Apply 1100 Putnam avenue. 3 12 6

APARTMENT to let in the Lincoln; all improvements. Apply 12 Depot Park. 2 28 tf

SEVEN room house, all improvements; 1226 Cameron avenue; rent reasonable. Dr. Geswein, 102 Central avenue. 2 24 tf

FOR RENT—Small apartment, all improvements; convenient to trolley. Address Home, care Daily Press. 3 14 2

TO LET—4 rooms and laundry, small garden; $10 month; 6 large rooms, part improvements, central location; $15 month. Apply Lemuel A. Tunison, real estate and insurance, No. 325 North Front street, city. 'Phone 1016-J. 2 22 tf

TO LET—5 and 8-room apartments, all improvements; 750 Webster place, two minutes walk from trolley near Putnam avenue. Call at 810 Central avenue, or 'phone 156 Plainfield. 3 8 tf

FOR RENT—Four rooms, city water, large attic. John Manley, 321 Park avenue. 2 23 tf

NEW four-room apartment, city water; South Second street opposite Safe Works; $10. John Herrmann, 411 Somerset street. Tel. 70-J. 2 17 tf

FOR RENT—Upper apartment two-family house; steam heat, all improvements; 95 Westervelt avenue. Lamar VanSyckel, 136 Park avenue. 2 17 tf

FOUR rooms, near Safe Works. Inquire evenings, Apartment 11, The New Madison. 2 5 tf

TO LET—Seven room house, with hot and cold water, new bath and fixtures, gas, stationary tubs. T. Callahan & Son, Richmond street. 2 19 tf

TO LET—4 and 5-room apartments; with all improvements, except heat; rent $17 and $18. M. F. Gano, 142 North avenue. 2 8 tf

HOUSES to let: 207 Manson place, 959 South Second street, 216 Pond place, 226 Prescott place. J. Sachar, 731 West Third St. 2 9 tf

TO LET—To small family, eight-room house, centrally located; all improvements. Call afternoons at Neuman Bros.' 2 7 tf

FOR RENT—From April 1, house 8 rooms and bath; all improvements, with barn; No. 45 Prospect place near Washington avenue. J. V. E. Vanderhoef, care Woodhull & Martin Co. 2 17 tf

TWO flats to let—Steam heat, newly papered, all improvements; centrally located. Neuman Bros., Watchung avenue and Fifth street. 1 23 tf

SPORTS OF ALL SORTS

NATIONS TAKING UP MARATHONING

Running Game on Boom in This Country as Well as Elsewhere.

THREE EVENTS AT OLYMPIAD

The Marathon, 10,000 and 5,000 Meter Events on the Program for The Games to Be Held in Stockholm, Sweden, Next Summer.

Distance running is on the boom in America wherever athletics are fostered. Moreover, it is on the boom in practically every country in the world. France, Germany, England, Egypt, Austria, Hungary, Sweden, Greece, Italy and even Japan are all "in the game," doing their best to develop runners who can negotiate several miles in world beating time.

For in the Olympic games at Stockholm next summer there are three long distance races programed—5,000 meters, 10,000 meters and the Marathon.

SIDNEY HATCH OF CHICAGO, WHO MAY BE MEMBER OF OLYMPIC TEAM.

It is the first of the modern Olympiads with more than two long races.

If any one nation could annex all three of these events, thereby adding fifteen points to its score, it would be greatly advanced toward capturing the team trophy. The United States is generally considered superior to any of the other countries in track and field athletics as a result of the triumphs in recent Olympiads, but there is a possibility of a surprise being sprung by any one of three or four of the rival teams. It is a practical certainty that Uncle Sam's men will not win a majority of the points, as in the past, even though they get a plurality of the points and win the big prize.

England, for one, is waking up athletically. For some time past it had appeared that the supremacy of Great Britain in the long distance events was due to become a thing of vague and remote memories, but England is coming back.

England's Olympic tryouts are set for May 18 at Stamford Bridge. F. W. Parker, coach of the London Athletic club, has volunteered his services to every man on the island who thinks he can learn to run distances. Parker is one of the most capable distance running authorities in England and has exhibited an ability to impart his knowledge to the few men with whom he was experimented, notably Lieutenant Halswell, who astounded the world by his great quarter mile running several years ago, and W. Scott of the Broughton Harriers, who became one of the best in the world over the four mile route. Already over half a hundred youngsters have sent Parker their names as being ambitious to go over the longer course in the Olympic runs.

In France interest in the distance game is also growing to national proportions. The Frenchmen have turned out a man who is capable of running any athlete in the world off his feet at five and ten miles in the person of Jean Bouin. This fellow has smashed two world's records—the one hour and the half hour run. In each he averaged close to five minutes per mile.

From present indications Bouin is the man the Americans will have to beat to get away with a victory in the 5,000 and 10,000 meter runs. Bouin has announced his intention of running both these races at Stockholm. The 5,000 meters is a little over three miles and the 10,000 is about six miles.

As for the Marathon run, there is tremendous interest abroad—more, probably, than is being shown just now in this country. The Swedes have set their hearts on winning this event, as have also the Greeks. England and Germany likewise are developing men for the nerve racking test, which will be almost a man killer under the new rules, which prohibits a man having an attendant or getting nourishment along the way.

PRINCETON HAS BRIGHT PROSPECTS IN TENNIS.

Princeton, Mar. 15.—The prospects for an unusually good tennis team for the coming season are exceedingly bright at Princeton University, judging from the number of last year's players that are still in college. The Tigers have not a few matches scheduled with other college teams, and will also enter the usual number of players in the intercollegiates.

One of the best players that will be in the squad is Dean Mathey, captain of the 1912 team. Mathey has played tennis at Princeton for the past three years, and has always been one of the most reliable men on the team, having won his "P" at the game. Last year he won every one of his matches with the exception of the Yale game. He and Dell won the intercollegiate doubles championships last spring.

The other veterans available are Butler, Magoun, Tobey, Tifft and Kuhn.

HER FAREWELL THRUST.

Baroness de Meyer, Defeated Fencer, Sails, Scoring American Fencers.

New York, March 15.—Baroness de Meyer, before sailing for her home in London, gave American women fencers a jab with a verbal sword, notwithstanding that she had been thrice defeated by them while here.

"They are not my style of fencers," she said. "I'm an artist with the foils, while they are mere fighting tyros. You might as well compare the wrestlers of ancient Greece with the catch-as-catch-can method of today."

Will Celebrate Memorial Day.

The New Providence gun club is arranging for a triple bill on Memorial Day. In the morning, under the direction of the few surviving veterans of the Civil War it will visit the two cemeteries and hold appropriate exercises. In the afternoon there will be a shooting contest, and in the evening there will be a dinner or supper, followed by a moving picture exhibition.

Boys to Form League.

The Clinton Avenue Baseball Club at a meeting Wednesday night decided to make efforts to form a league with local and out of town teams, averaging from 14 to 17 years of age. Teams wishing to enter the league are requested to communicate with James Hendry, 1179 South Second street, Plainfield.

Hope Chapel vs. Platkos.

The Hope chapel basketball team and the Platkos, composed of Plainfield Trust Co. clerks, will meet in the Hope court Saturday night.

THE GINGER JAR

Reports have many of the recruits standing 6 feet and over, sockless. All players feel big when standing on their past records.

In a ball game when the player is in doubt he should line'r out.

There are times when a good bluff is as effectual as an actual put-out.

Running the bases would be really hard work if it wasn't a part of the play.

A man can be "put out" oftener in baseball and yet make good enough not to be classed with the want-to-come backers.

One thing that attracts quite as much general attention as a sure hitter and fielder is the same combination gone wrong.

Before trial the rejected recruit pleads for just a chance. Afterwards he says he didn't get it.

No player can profit altogether on another's experience. He must get some of the bumps himself.

Manager McGraw is as near discouragement as he ever gets. He is consoling himself with the thought that the other teams are no better off in the weather line and refuses to agree with Arlie Latham who says, "this weather is just what we want for we wont feel the cold after we go north."

Johnny Kilbane, the new featherweight champion, contemplates a trip to Ireland this summer to visit the birthplace of his father at Westford, County Mayo.

Most of the recruits will probably get as far as the Polo Grounds; so you Giants fans will have a chance to look them over for yourselves inside of a few weeks.

Manager Mack, of the Athletics, has made the first reduction in his squad by sending home Piper, a young infielder from Deming, New Mexico. The lad accepted one of seven chances in a practice game.

Sammy Strang, the former Giant second baseman, is in France, where he is booming the American sport. He is president of an amateur league and will manage and play on one of the teams. In dividing his time between trying to teach Frenchmen how to play baseball and taking vocal lessons, Sammy will have a busy season.

The knuckle ball is one of Flame Delhi's favorite puzzlers. This is the way he says he delivers it: "The knuckle ball is thrown by pressing the fingernails against the surface of the ball instead of grasping it in his hand. When it travels to the catcher it doesn't make even one revolution. One can see the seam of the ball throughout the entire distance. With sufficient speed back of it it takes a quick break downward or either in or out just before reaching the batter."—And then he loses his count on the stitches, eh?

John H. Gruber has been appointed official scorer for the Pittsburg Club. This is a noteworthy news item when it is mentioned that this will be Mr. Gruber's twentieth year in that capacity. He is still able to tell a hit from an error to the satisfaction of everybody but the players concerned.

BEEKMAN HIGH MAN IN FIVE-BACK GAMES

In the weekly five back competitions at the Park club last night Beekman was the three point winner with a total score of 197, while Patterson with a total of 195 was credited with two points and Krebs, who scored 187, reecived the single point mark. The complete scores:

	H'd'p.				Total.
Weeks	40	43	34	39	156
Suffern	26	36	40	37	139
Campbell, C. A.	0	68	54	62	184
Long	0	47	51	42	140
Hubbard	4	44	49	44	141
Overton, E. W.	16	33	39	62	150
Rogers, H. L.	20	50	49	43	162
Rice, C. A.	3	48	49	72	172
Holmes	13	33	..	..	...
Fisher	17	48	52	47	164
Abbott	0	52	40	54	146
Chamberlain	10	32	40	31	113
Patterson	40	44	58	53	195
Beekman	40	48	63	46	197
Campbell, R. C.	11	57	40	42	150
Peck	21	63	52	44	180
Krebs	2	53	65	67	187
Fox	33	47	42	51	173
Rocap	10	33	39	29	111
Rice, R. D.	17	52	51	44	164
Rogers, G. T.	35	45	38	39	157
Benjamin, W. E.	6	67	46	48	167
Conlin			32	..	...
Benjamin			48	..	...

NEW METHOD OF FIGURES.

Irvin Howe of American League Will Make His System Public Next Fall.

When Irvin M. Howe, official statistician of the American league, makes public his figures next autumn he will rank the fielders on a new basis, which is intended to show more accurately their worth. Heretofore it has been customary to base the efficiency of an infielder upon the percentages of chances he accepted. Howe believes a better way is to ascertain the fielder's average chances accepted per game. That will demonstrate better how much ground he covers.

It is a well known fact that the man who covers little ground runs few chances of making errors, for he goes after only the easy balls. The fellow who hustles and runs all over the field is much more likely to gum up grounders.

BIG ICE HOCKEY LEAGUE.

Will Be Formed Next Year if Present Plans Mature.

There is a rumor in New York ice hockey circles that an international hockey league is to be formed next year. The Wanderers and Canadians of Canada and teams in Boston and New York, it is said, will compose the league.

The two Canadian teams at present are members of the National Hockey Association of Canada. If the arrangements go through, it is reported, a schedule will be adopted. According to the plan, the league will be composed of about eight clubs.

TRIANGULAR ROWING REGATTA

Princeton, Pennsylvania and Columbia to Meet on Carnegie Lake.

Arrangements have been completed for a triangular regatta with Princeton, Pennsylvania and Columbia as the participants, to be rowed on Lake Carnegie, Princeton, May 18.

The course of the eight oared race will be one and three-quarter miles in length.

No International Polo Match.

Major F. Egerton Green, manager of the Hurlinghame club, states that a definite decision had been reached that no polo team would be sent to America during 1912 to attempt to recover the international cup. He added, "No formal notification has been sent the American Polo association because this is unnecessary."

—"Why, I understand Mr. Close is full of generosity?" "Probably. None ever came out."—Boston Record.

BASKETBALL RESULTS IN Y.M.C.A. BOYS LEAGUE

The Yale, Pennsylvania, Rutgers and Brown basketball teams of the boys' department of the Y. M. C. A. were the victorious fives in the weekly tournament contests yesterday afternoon in the local gym. The best exhibition was that between the Rutgers and Harvard teams, which resulted in the close score of 2 to 0. The defeat of Princeton by Brown was somewhat of a surprise. Yale won on a forfeit from Cornell.

The result of the games does not alter the standing of the team record, Pennsylvania still leading with 13 games won against three lost. The scores are as follows:

Yale won on a forfeit from Cornell.

Pennsylvania, 8; Columbia, 2.

Rutgers, 2; Harvard, 0.

Brown, 9; Princeton, 4.

There are only three more events to be run off in the tournament and these will be disposed of during the remainder of this month. As soon as this is done and the winner of the cup determined, it will be officially announced and to celebrate the presentation of the trophy, the Woman's Auxiliary will prepare and serve a banquet early in April.

The team record follows:

	Won	Lost
Pennsylvania	16	3
Yale	12	6
Rutgers	12	7
Columbia	10	9
Cornell	9	10
Harvard	6	13
Princeton	6	13
Brown	5	13

The team standing according to points in the tournament is as follows:

Yale	652
Rutgers	584
Harvard	578
Cornell	533
Brown	506
Columbia	453
Princeton	447
Pennsylvania	410

ORTLIEB WILL PITCH FOR LAWRENCE CLUB

In the latest bulletin issued by Secretary Farrell it is recorded that George Ortlieb, of Westfield, has returned a signed contract to the Lawrence New England League Club.

Ortleb intends to start the season with Lawrence, but is not sure whether he will go the entire distance. He says he can make more money at the semi-pro game playing Saturdays and Sundays and looking after his business at the newstand in Westfield during the week.

HOBOKEN ELKS TIGHTEN GRIP ON FIRST PLACE.

Bowling on their own alleys last night, the Hoboken Elks tightened their grip on first place by taking three games from the Rutherford Bills by the following scores:

Hoboken—927, 891 and 1,015; Rutherford—835, 848 and 814.

NEW YORK AMUSEMENTS

Mrs. Fiske, supported by the Manhattan Company, is at present playing an engagement at the Empire Theatre, New York, in Rudolf Besier's new comedy, "Lady Patricia" which was one of the great successes of last year in London. The play has gained a similar triumph in this country, and is especially interesting to New York threatregoers, inasmuch as it provides Mrs. Fiske with a role unlike any that she essayed heretofore, and one in which her genius as a comedienne is revealed to the best advantage.

Mr. Besier, who first became known to American audience through his earlier play entitled "Don," has, in "Lady Patricia," made a dramatic experiment which has resulted most happily in a comedy that is exceedingly novel and that is, at the same time, a model of construction. In a rescent interview Mr. Beiser made clear his reasons for casting his new comedy in a new mould—or rather using a very old mould in a new play.

"The Greyhound" is now entering its fourth week at the Astor Theatre. Every night and at the Wednesday and Saturday matinees the house has been sold out. Theatrical entertainments and the impression they make uopn the public are best attested by the box office receipts. Accepting this fact as a test of merit "The Greyhound" is the most sensational success of the year. There have been card games galore on the stage when McSherry, the detective and ex-short-card man himself goes in to trim the "Pale Face Kid" and does so by dealing a queen high straight flush against four aces with $6,000 in the pot, but this is only one of the many novel and entertaining scenes. On the Mauretania, there is something doing every minute. The faithful lover brings the rescued wife on board in disguise, carefully chaperoned by a nurse. Said lover being a detective, he camps on the trail of the Greyhound and the other crooks. Deep Sea Kitty is foiled in the attempt to blackmail the Allens through her love adventures. Whispering Alex is prevented from annexing some of the Allen coin and the sudden confronting of the Greyhound by the wife he supposed dead and buried results in his jumping overboard and losing a $50,000 check. The faithful lover and the Greyhound's widow but why detail the obvious? Excellent acting is characteristic.

COUNTY JAIL POPULATION INCREASES DURING MARCH

Elizabeth, March 15.—The registration at the county jail Wednesday came near establishing a record. During the course of the day eleven prisoners were received from different parts of the county for various offenses. Three came from Fanwood for starting a fire in a woods the previous night. They claimed they were trying to protect themselves from the March winds.

Of the trio, one was a man of 50 years, while two of his companions were under 25 years of age. They were overtaken by the sudden storm that arose after a deceptive spring-like period. The danger of lighting bonfires in the woods has been demonstrated in the past, and while the growth is not heavy now, every precaution must be taken against conflagrations.

Another new inmate who was entered Wednesday was Charles E. Knause, of Roselle. He was the agent of the United States Express Company, and betrayed himself by trying to make a complaint for the company against William Donelan, one of the suspects in the Roselle robberies. Two others were arrested as the result of an alleged elopement from Plainfield.

The other arrivals were sentenced mainly for disorderly conduct and similar charges. They brought the grand total to more than sixty, and there were only a few empty cells when the last one of the eleven had been assigned to his place.

February was comparatively light month for the winter enrolment at the county jail. March promises, however, to raise the average.

NORTH JERSEY GROWERS SAY PEACH CROP IS LOST

Mountain View, March 15.—Owing to the extreme cold wether of the past two months, the peach crop of northern New Jersey will be a failure next fall, is the prediction made by some of the largest peach growers of the section. It is asserted that the buds have been frozen to the heart and will not develop. It is also said that the trees themselves in many orchards have ben permanently injured, and that they will never be capable of again bearing large quantities of fruit.

The buds for the future crop are produced in embryo in the fall. Scarcely distinguishable, they cling to the bare boughs during the entire season of cold weather. When the warm sun and showers of April come these buds swell up and burst into flower; that is, providing their vitality has not been sapped by excessive cold. This budding may be hastened by breaking twigs from the trees and keeping them partially immersed in lukewarm water for several days. All healthy buds will, under this condition, burst into flower the same as if left on the tree until the regular flowering time.

To determine the prospects for the coming crop, Frank Van Duyne, of Passaic Valley Farm, in Montville Township, Morris County, has secured small peach tre branches from numerous trees in his own and other orchards. Instead of blossoming when placed in water, the greater number of buds so treated have remained apparently dead. Those buds which did not appear sickly, immediately turning black and falling off. Only about one bud in 100, and those taken from especially favorable localities, have shown vigor and vitality which would indicate that they would eventually produce fruit, it is stated.

In some orchards, Mr. Van Duyne says, the bark on many of the younger peach trees has split open. Where this has hapened, especially if the split is a serious one, he declares, the tree's usefulness is past. Such trees, he asserts, should be perfect specimens if the owner expects to ever realize any profit from the orchard.

Realty Tranfers.

The following local realty transfers have been recorded in the office of County Registrar F. H. Smith, Elizabeth:

Peter F. Duffy to James J. Duffy, southeasterly side East Sixth street, 217 feet southwesterly of Central street, Plainfield, $1; James J. Duffy to Nellie Smith, southeasterly side East Sixth street, 217 feet southwesterly of Central street, Plainfield, $1.

—Advertise in the Daily Press.

—Try a Press want ad.; it will bring results.

Sporting Goods
Photo Supplies
Picture Framing
Artists' Materials and Prints
PAUL R. COLLIER
156 E. FRONT ST. 'PHONE 51-W

The roads will soon be dry and clean
The corn be planted and the bean
Then the farmer and the city chap
Will motorcycle 'round the map

I Sell 'em---Motorcycles---Indian, Pierce, Reading-Standard, Harley-Davidson, Flanders and Pope, Parts, Repairs and Sundries.
Jack Horner, 33 Somerset St.
TELEPHONE CONNECTIONS

IT'S MORE SPORT GOING UP SAGAMORE HILL THAN IT IS COMING DOWN

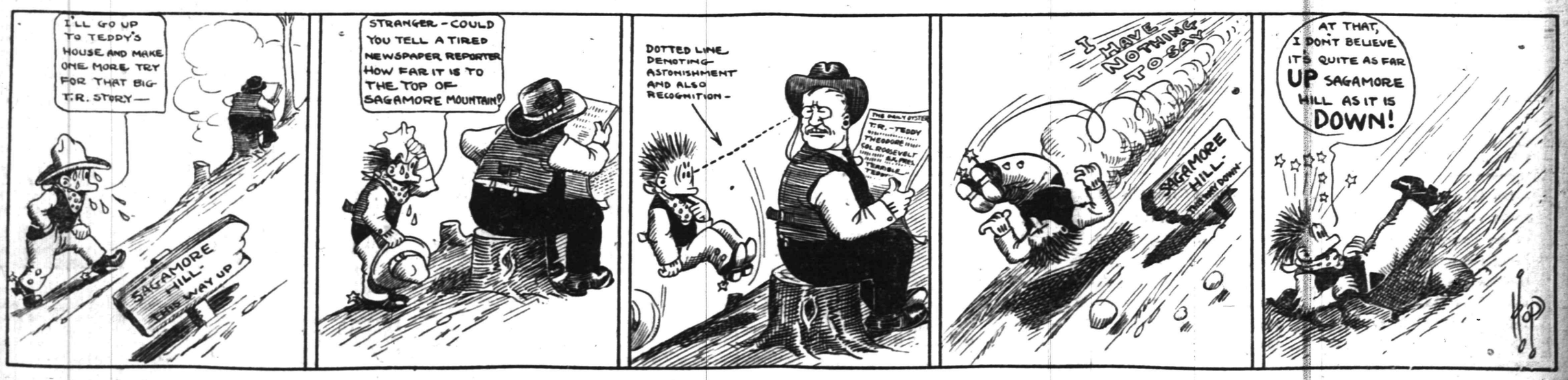

Borden's Condensed Milk Company

Announces that they have opened a Branch at

122 Madison Avenue

Plainfield, N. J.

with daily deliveries throughout the City of

Country Bottled Milk **Peerless Buttermilk**
Extra Heavy Cream **Peerless Cream Cheese**
Route Cream **Unsweetened Condensed Milk**
Bacillac (Metchnikoff Scientifically Soured Milk)

'Phone us when in need of any of these products, at any time during the day, and we will make immediate delivery. Prompt and courteous attention given every order, whether large or small.

BORDEN'S CONDENSED MILK CO.

'Phone 185 Plainfield 122 Madison Ave., Plainfield, N. J.

LAGGREN & GREENE

Manufacturers of WINDOW SHADES
Carpet Cleaning and Laying
Canopies For Weddings, and Awnings
TELEPHONE 1948
102 North Ave., Plainfield, N. J.
WE GO EVERYWHERE. tu-f

BROKAW'S CREAMERY

No need to complain of getting poor butter or cream—go to Brokaw's and get his own make, which is always fresh and good. Our specialties are Fresh-made Butter, both salted and unsalted. Rich Milk and Cream, positively Fresh Eggs and everything in the dairy line. The only place in the city where these goods are made on the premises. Call and see our plant and witness the process.

Tel. 293-W 186 E. FRONT STREET

ADVERTISE IN THE DAILY PRESS

Advertisements
—For—
New York Herald,
World, Times, Sun, Journal,
Telegram, American,
Brooklyn Eagle, Globe
—and—
Newark Evening News
Received at
PLAINFIELD DAILY PRESS
At Regular Office Rates.

MORTGAGE MONEY.

Any section of New Jersey, improved real estate or vacant lots, city or suburban property, in sums of $100 to $1,500, from one month to one year, on first, second and third mortgages.
1st Mtgs., 5% interest.....70% of value
2nd Mtgs., 5½% interest.....80% of value
3rd Mtgs., 6% interest.....90% of value
Money obtained quickly and upon short notice.
N. Y. & N. J. MORTGAGE CO.
Suite 823. 299 Broadway, New York City.
3 4 1mo

Storm Damage at Califon.

Califon, March 15.—The heavy rain and high waters did considerable damage in this vicinity. The South Branch of the Raritan River was the highest in years. Fields and highways were inundated and badly washed out. Traffic on the river road from Crestmoor by way of Califon to High Bridge was cut off. Many cellars were filled with water. Mountain roads are reported badly washed and impassible. It is estimated it will cost the townships several thousand dollars to put them in good condition.

Mother and Child Dead.

Flemington, March 15.—Mrs. Bertha Hartpence, wife of Irvin Hartpence, of Allen's Corner, died after an illness of two weeks. An infant child, two weeks old, is also dead. The funeral services will be held at the home of Albert Shepherd, Saturday morning at 10:30 o'clock. Interment will be made in the Baptist cemetery at Cherryville.

—Advertise in the Daily Press.

FIGURE UP

the number of times you would have used the telephone yesterday if you had one.

Figure the steps and time it would have saved you.

It doesn't pay to be without telephone service.

It's so convenient, and yet it costs less than 10c a day.

You can send Telegrams by Telephone.

New York Telephone Co.,

P. H. Burns, Local Agent.

109 EAST FOURTH ST., Plainfield, N. J.

W. H. TRUESDALE.

President of the D., L. and W. Railroad, a Leading Coal Operator.

Photo © by American Press Association.

STRIKE INEVITABLE, SAYS HEAD OF UNION

Miners Will Go Out Unless Operators Make Concessions.

New York, March 15.—"In their reply to the anthracite coal operators this afternoon the miners will not make any counter proposition, but will stand by the demands already made. Unless the coal operators change their present attitude and make concessions to the miners a strike on April 1 is inevitable."

This statement was made by President John P. White of the United Mine Workers of America. The delegates of the miners will refuse to listen to the counter proposal that the present agreement, which expires March 31, be renewed for three years.

GERMAN STRIKE WORSE.

Two Miners Killed—300,000 Men Are Out, and Trouble Is Spreading.

Berlin, March 15.—The government authorities admitted that the coal miners' strike is becoming very serious. Riots have broken out at many places, and some of the miners have been killed. Three regiments of infantry and four squadrons of cavalry have been sent to the strike region.

The police at Hamborn, where there has been considerable unrest, are searching all men suspected of having firearms.

Two of the miners have been killed at Herne and Buer.

The strike is spreading rapidly, and, according to estimates, 300,000 men are out.

London, March 15.—The negotiations between the mine owners and the miners in the coal trade dispute appear to be taking a favorable course. Progress is slow, but deliberations are being held again today.

Collieries Tied Up.

Pottsville, Pa., March 15.—Efforts of United Mine Workers to strengthen their organization in anticipation of a strike has resulted in tying up one-third of the collieries of the Lehigh Coal and Navigation company in the Panther Creek valley of the anthracite regions. The trouble was caused by the union men refusing to work with men who do not wear the union button. Last week several hundred men quit work and the trouble has spread until 3,500 mine workers are now idle.

CHAOS IN CRETE.

Executive Government Deposed and Occupied by the Military.

Khania, Crete, March 15.—The situation on this island is chaotic. The executive government has been deposed, and the offices have been occupied by the military.

The assembly was not convoked owing to the seriousness of the situation. Order is being maintained.

The personal and political rivalries existing between the various leaders are the greatest obstacle in the way of an agreement as to the future form of government.

LAWRENCE STRIKE OFF.

Seven Thousand Operatives In Woolen Mills to Return to Work Monday.

Lawrence, Mass., March 15.—The strike of 7,000 operatives at the Washington, Wood, Ayer and Prospect mills of the American Woolen company, the Atlantic cotton mills and Kuhnhardt worsted plant, was formally declared off.

The strikers will return to work next Monday.

"Bathtub" Jury Disagrees.

Detroit, Mich., March 15.—The jury which has been trying the case of the government against the so called bath tub trust in the federal court here failed to reach an agreement and was discharged by Judge Angell.

Weather Forecast.

Snow or rain today; Saturday clearing and colder; increasing southerly winds, becoming northwesterly Saturday.

—Blobbs—"The newspapers are full of the impossible, aren't they?" Slobbs—"I should say so. Why only the other day I read that a woman was speechless with rage."

Back of the Safety Signal

telling the engineer of the Empire State Express that "All's clear" is the whole complex system of modern railroading, safeguarding life and property.

When you receive your

GUARANTY OF TITLE

issued by

Fidelity Trust Co.,

Newark, N. J.,

on your property you know that you have a clear track—you can go ahead with confidence, with no danger of possible loss through failure of title—for back of the Guaranty is the Fidelity Trust Company with the largest title plant in New Jersey and resources of twenty-seven millions of dollars to make that guarantee good.

"Come in and talk it over."

STORE SLOSES SATURDAY AT 10 P. M. OTHER DAYS 5:30
Telephone 5500—Market—Five Five Hundred.

L. S. Plaut & Co.

"BEE HIVE." New Jersey's Shopping Centre NEWARK

Special Exhibit of Children's Garments

Never have the fashions for the younger generations been so charming. And never have we assembled such broad and splendid assortments. The Suits and Dresses for the Misses and Juniors are jaunty and charmingly girlish, while the apparel for the little folks is so enticingly dainty as to win enconiums from every mother of little girls. Don't fail to bring your daughters here tomorrow. They will go in ecstacy over all the pretty things that their eyes will behold.

Dresses for Girls, 3 to 14 years; range in price from .....50c to $15
Dresses for Juniors, 13 to 17 years; range in price from ..$1.50 to $15
Dresses for Misses, 14 to 20 years; range in price from ..$2.98 to $35
Coats for Girls, 2 to 16 years; range in price from .....$2.00 to $15
Coats for Juniors, 13 to 17 years; range in price from...$10 to $22.50
Coats for Misses, 16 to 20 years; range in price from ...$8.50 to $45

GIRLS' COATS—As good as those selling generally at $10. The Normal College and other good makes, in serges and choice mixtures; backs are semi-fitting and collars are both plain notch and fancy shaped; many large cape collars in cloth of contrasting color; many trimmed to one side instead of symmetrical; sizes 6 to 14 years; at $8.50

GIRLS' COATS—In choice mixtures and pockets; models ¾ length; full back or semi-fitting; the mixtures have plain cloth collars and the packets have new shaped rever in contrast; other models with black collars, button trimmed with fancy ornaments; Norfolk models in lot; sizes 6 to 14 years, at $5.00

GIRLS' DRESSES—Wash fabrics; dozens and dozens of styles in a variety of ginghams, percales, tissue fabrics—waist or straight models with sailor collars or low necks without collars—some are finished with strapping of contrasting color; cloth and embroidery trimmed; others have lace in front; then there are a quantity of middy models with lace front and contrasting collars; large and small, black and white checks, stripes and plaids, at $2.00

TOTS' COATS—Sizes 2 to 5 years; in navy, tan, Copenhagen, red and some very pretty mixtures; various styles, at $3.98

Big Line of Middy Blouses

Entirely New—Styles and Styles That Sell at Sight

A model with new lace front, point front collar, another with blue collar; shield has tennis racquet emblem, at $1.00

A model with collar of navy with white dot, at $1.25

A model known as the Co-Ed, in all white, shield and collar braid trimmed, at $1.50

Middy Skirts to match any of the blouses, at $1.00

711 TO 721 BROAD ST., NEWARK.

All Plainfield-Elizabeth Trolley Cars pass our door. Wagon delivery to Plainfield and vicinity daily. No Branch Stores.

Scheuer's Bargains

FOR THURSDAY, FRIDAY and SATURDAY

Scheuer's Best XXXX Minnesota Patent Flour, 24½ lb Bag 80c; per Barrel - - $6.25

Evaporated Milk, Peerless Brand, 3 tall cans **23c**	Breakfast Cocoa, Gold Medal Brand, 20c kind, can **15c**	Kirkman's Borax Soap Powder, 20c size, 4-lb package **16c**	Maple Corn Flakes, 10c size, per package **8c**	Steero Bouillon Cubes, 30c size, per can **25c**	Imported Sardines, packed in Olive Oil, 20c size, a can **16c**
large green stalks, 28c size, a tin **25c**	Fancy Spanish Olives, 25c kind, a bottle **17c**	Crosse & Blackwell's Orange Marmalade, 20c size, jar **15c**	Beech Nut Brand Peanut Butter, 25c size **22c**	Swift's Premium Sliced Bacon, 28c size, a jar **23c**	Parker House Compound Jams, 10c size, a bottle **8c**
New Sauerkraut, per pound **4c**	National Biscuit Co.'s Uneeda Biscuits, a package **4c**	Rolled Oats, fresh and sweet, 6 lbs for **23c**	Large Table Raisins, 25c kind, 1-lb bunches **17c**	White and Fat Salt Mackerel, each **5c**	Old Dutch Cleanser, chases dirt, 3 10c cans **25c**
20 Stamps with 1 bottle Quaker Furniture Polish, **35c**	10 Stamps with large package Anti-Dust **25c**	10 Stamps with bottle Fresh Horse Radish, **10c**	15 Stamps with 1 pint jar Mints, **15c**	10 Stamps with 1 package Duryea's Satin Gloss Starch, **10c**	10 Stamps with 1 package Potato Chips, per package **10c**
10 Stamps with 1 can of Franco-American Beans **10c**	15 Stamps with 1 can of Franco-American Beans **15c**	10 Stamps with 1 can of VanCamp's Sphagetti **10c**	15 Stamps with 1 can of VanCamp's Spaghetti, **15c**	10 Stamps with 1 package Baby Brand Oatmeal, **10c**	10 Stamps with 1 package Baby Brand Buckwheat, **15c**

10 S. & H. STAMPS WITH

1 Box Ball Blue 10c
1 box Royal Talcum Powder 10c
1 box Royal Tooth Powder 10c
1 Package Macaroni 10c
1 Bottle Lemon or Vanilla.....15c
1 Can Black Jack Stove Polish.....10c
1 Can Liquid Enameline 10c
1 Package Parlor Matches.....12c
Large Bottle Ammonia 10c
7-lb Bag Salt 10c
1 Bottle Shoe Polish.....10c

EXTRA STAMPS WITH THESE

100 Stamps with 1-lb Tea 60c
100 stamps with 1-lb Scheuer's Baking Powder 45c
70 stamps with 1- lb Tea 50c
30 stamps with 1-lb Tea 35c
25 stamps with 1-lb Java and Mocha..35c
20 stamps with 3-lb box Starch.....20c
20 stamps with 3 large pkgs. Toilet Paper 25c
20 stamps with 3 pkgs. Corn Starch..20c
20 stamps with 1-qt. bot. Grape Juice.45c
15 stamps with Quart Jar Mints 25c

IMPORTED AND DOMESTIC CHEESE.

Best Imported Swiss Cheese, a lb ...38c
Roquefort Cheese, lb 50c
Best Imported Swiss Cheese, a lb ...38c
Camembert Cheese, box 30c
Muenster Cheese, a lb.....24c
Best Limburger Cheese, lb.....20c
Philadelphia Cream Cheese, each....10c
Neufchatel Cream Cheese, each.....5c
Pimento Cream Cheese, jar.....15c
Pim-Oliv Cream Cheese, jar.....15c
Welsh Rabbit Cheese 10c

Fancy Maryland Turkeys, a lb 26c
Fancy Roasting Chickens, a lb 23c
Choice Young Fowl, a lb 20c
Prime Leg of Lamb, a lb 16c
Regular Fresh Hams, a lb 15c
Fresh Pork Shoulder, a lb 13c
Loin of Jersey Pork, a lb 15c
Boneless Rib Roast, a lb 18c

Finest Sugar Cured Hams, a lb 15c
Small Lean Cal. Hams, a lb 12c
Boneless Bacon, Sugar Cured, a lb ...16c
Home-made Susage, a lb 15c
Fresh Chopped Beef, a lb 12½c
Boneless Pot Roast, a lb 12½c
Fresh Stewing Lamb, a lb 7c
Prime Rump Roast, a lb 16c

SEASONABLE GOODS

Maple Syrup, a bottle 15c-25c
Pure Strained Honey 15c-25c
Comb Honey, box 20c
New Orleans Molasses, gallon 60c
Pure Sugar Syrup, gallon 50c
Porto Rico Molasses, a gallon 35c
Mapleine, bottle 35c
B. & O. Molasses, can 10c-15c

New Jersey Central

TRAINS LEAVE PLAINFIELD.

For New York—2.16, 3.41, 5.41, 5.56, 5.57, 6.27, 6.55, 7.22, 7.26, 7.44, 7.46, 7.55, 7.58, 8.12, 8.30, 8.36, 8.43, 9.29, 9.53, 10.20, 11.20, 11.22 a. m., 12.28, 12.58, 1.47, 2.32, 2.55, 3.17, 3.48, 4.12, 4.36, 5.45, 6.29, 6.40, 7.25, 8.00, 8.27, 9.27, 9.30, 10.15, 10.36, 11.28 p. m. Sunday—2.10, 3.41, 5.41, 7.23, 7.58, 8.22, 9.34, 9.42, 10.47, 11.52 a. m., 12.33, 12.58, 1.22, 2.01, 2.39, 2.55, 3.24, 4.29, 5.34, 6.35, 6.57, 8.12, 8.27, 8.35, 9.42, 10.28, 10.36 p. m.

For Newark—5.36, 6.27, (7.05 through train to Newark), 7.46, 8.38, 9.29, 10.20, 11.20 a. m., 12.28, 12.58, 2.32, 2.55, 4.12, 4.33, 5.45, 6.29, 7.35, 8.27, 9.30, 10.36 p. m. Sunday—7.23, 8.22, 9.34, 10.37 a. m., 12.33, 1.20, 2.39, 3.24, 4.29, 5.34, 7.14, 8.12, 8.35, 9.42, 10.36 p. m.

For Easton, Bethlehem, Allentown and Mauch Chunk—5.18, *8.17, 9.43, 11.19 a. m., 2.00, 5.21, xx5.43, (6.59 p. m., Easton only). Sunday—5.45, 10.24 a. m., 1.58, xx5.43, 7.05 p. m.

For Wilkesbarre and Scranton—5.18, 9.43 a. m., 5.43 p. m. Sunday—5.45, 10.24 a. m., 5.42 p. m.

For Long Branch and Asbury Park, etc.—3.41, 8.12, 11.20 a. m., (12.28 Saturdays only), 4.12, 4.36, 6.29, 8.27, 11.28 p. m. Sunday—3.41, 8.52 a. m., 3.24, 8.13 p. m.

For Lakewood and Atlantic City—3.41, (9.29, 12.28, Saturdays only), 12.58, 3.17, *6.29 p. m., Lakewood only. Sunday—(7.58 Lakewood only), 9.42 a. m., 2.01 p. m.

For Philadelphia—6.42 7.39, 8.45, 8.51, 10.24, 11.53 a.m., 12.42, 2.45, 2.56, 5.13, 6.44, 7.42, 8.47, 9.46, 10.48 p. m., 1.20 a. m. Sunday—8.45, 9.56, 10.43, 11.42 a. m., 12.42, 1.44, 2.45, 3.42, 4.38, 4.55, 6.28, 6.44, 7.42, 8.47, 9.46, 10.54, 11.54 p. m., 1.20 a. m.

For Baltimore and Washington. Daily—8.45, 10.43 a. m., 12.42, 2.45, 6.44, 7.42 p. m.

*Saturdays only.
xxExcept Easton and Bethlehem.
*Except Mauch Chunk.

W. G. BESLER, Vice-Pres. & Gen. Mgr. W. C. HOPE, G. P. A.
2-24-12

PARQUET FLOORS

Make Your Home Beautiful by laying Hardwood or PARQUET FLOORS. Replace your worn carpets by these handsome floors, and your home becomes more cozy and far more sanitary.

These floors in any design cost about the same as good carpets, but they will last a lifetime, and their handsome appearance always adds to the comfort of your home.

In store show windows these floors add elegance to the most attractive display.

Finishing supplies always on hand. Refinishing a specialty.

Estimates cheerfully furnished.

GEO. E. WATT
150 NORTH AVE. TEL. 333-W
Four Years at Present Address

—Scientists declare the discovery of the South Pole will aid materially in predicting the weather. Aid which—the ground hog or the weather bureau?—Baltimore Sun.

HOTELS.

WHEN IN PLAINFIELD, N. J., STOP AT

The QUEEN CITY HOTEL

All Newly Furnished. A la Carte Service Unsurpassed.

P. FLOERSCH, Prop.
W. M. FLOERSCH, Mgr.

HOTEL WALDORF
EAST FRONT STREET.
HENRY WINDHAM, Prop.
Gottfried Kruger's Extra Beer on draught. Imported Wines, Liquors and Cigars. Hotel accommodations and private Dining-Room.

Hotel Somerset
Under New Management.
Newly Painted and Papered throughout. Table Board and Rooms by Day or Week.
W. G. FEASTER, Proprietor.
97 Somerset St. Tel. 692-L.

G. J. WEINMAN CAFE
213 Park Ave. Tel. 1527

HOTEL KENSINGTON
NORTH AVENUE
UNDER NEW MANAGEMENT.
House Thoroughly Renovated.
SUNDAY DINNER From 12:30 to 2 p. m. 50c

EDUCATIONAL.

HENRY VON HOFF PIANO STUDIO
Professor with the New York German Conservatory of Music.
19 CRAIG PLACE
At Studio Monday, Thursday and Saturday. 12 4 3mo

Students May Enter at Any Time.
Plainfield Business College and School of English
For Practical Business Training
Visitors Welcome. Investigate Now.
A. S. HERR, Principal & Proprietor, Woodhull & Martin Bld. 'Phone 340

Arrival and Departure of Mails

At Plainfield Postoffice.

February 1, 1912.

NEW YORK MAILS. Arrive—5:30, 8:00, 8:40, 11:46 a. m., 1:30, 2:30, 5:00, 6:30, 8:20 p. m., 12 midnight. Close—6:40, 8:00, 9:00 10:30 a. m., 12:10, 2:00, 3:50, 6:00, 7:45, 9:00 p. m.

SOMERVILLE AND EASTON. Arrive—8:40, 10:00 a. m., 12:30, 3:15 and 7:00 p. m. Close—6:30, 8:00 a. m., 12:35, 1:30 4:30, 5:00 p. m.

PHILADELPHIA—Direct. Arrive—6:30, 8:00, 9:40, 11:45 a. m., 12:30, 2:30, 7:00 p. m. Close—6:30, 11:30 a. m., 12:35, 2:00, 3:50, 7:00, 9:00 p. m.

THROUGH FAST MAIL FOR EAST. Close—12:10, 3:50, 6:00 p. m.

DIRECT THROUGH FAST MAIL FOR WEST. Close—6:30, 11:30 a. m., 1:30, 5:00 and 9:00 p. m.

DIRECT SOUTHERN MAILS. Close—6:30 a. m., 12:35, 3:50, 7:00 and 9 p. m

PENNSYLVANIA, West of Easton Close—6:30 a. m., 1:30, 7:00 p. m.

ELIZABETH—Direct. Arrive—3:00, 3:40 a. m., 1:30, 2:30, 5:30 p. m. Close—8:00 9:00, 10:30 a. m., 12:10, 2:00, 6:00, 9:00 p. m.

NEWARK—Direct. Arrive—8:00, 8:40 a. m., 1:30, 2:30, 5:30 p. m. Close—6:30 8:00, 9:00, 10:30 a. m., 12:10, 2:00, 3:50, 5:30, 6:00, 9:00 p. m.

WATCHUNG. Arrive—1:00, 6:45 p. m Close—9:00 a. m., 5:30 p. m.

WARRENVILLE. Arrive—1:00 p. m. Close 9:00 a. m.

SUNDAY MAILS. Office open from 9:30 to 10:30 a. m.
Mail closes at 5:15 p. m.
E. H. BIRD, P. M.

ADVERTISED MAIL MATTER

E. H. Bird, P. M.

Plainfield, N. J., March 11, 1912.

Acton, Mrs.
Barkman, Mr. M. A.
Bramm, Mr. Harry
Brown, Mrs.
Burrow, Miss Eliz.
Bonds, Mr. Carter
Bush, Mrs. David
Butler, Mrs. E. G.
Baptist Union, The
Battey, Mrs. W. S.
Campbell, Mr.
Coles, Miss H. L.
Doughty, Mrs.
Dedice, Mrs. A. M.
3 Dickson, Dr. J. R.
Farren, D. J.
Florence, Miss M. C.
Hon, Mr.
Gallagher, Miss M.
Gilbert, Ella M.
Harman, Mrs. J.
Hall, Mrs. R. E.
Hillis, Mrs. R.
Hanson, Miss Mary
Hays, Mrs. M
Johnson, Rev. H.
Keane, Misses
Frances and Anne
Kupenberg, Mr. I.
Lewis, Miss Sadie
Lott, Mr.
Lilifield, Mr.
Lake Farm Kennels
Lewis, Anne
Longstreet, Miss H.
McNeill, Miss G.
Merrill, Miss N.
Mayerson, M.
Maxwell, M.
Pantly, Mr. Percy
Powers, Mr. H. J.
Paulson, K. G.
Reeves, Mrs. A.
Reithne, Miss
Reacher, Miss Helen
Resnor, Mrs. Della
Seriske, Mr. H.
Shirley, Mrs. Jas.
Shaines, Mr. M.
Stewart, Mr. John
Snyder, Mrs. M. M.
Stevens, Mrs. L.
Tierney, Mr. J. C.
Tredell, Mrs. Y. W.
Veghte, Miss Carrie
Wilson, Mr. Robt.
Wilcox, Miss Ella
Wheeler, Mr. Geo.

"Please say advertised."

R. Morris Adkins
MASSEUR and HYDROPATH
Treatment Parlors
112 MADISON AVE.
'Phone 1172-L
Home Treatment by Appointment.
New York Office 61 East 86th St.
'Phone 6058-Lenox.

Hoagland's Express
Careful and Expert.
Furniture Moving
Office 116 W. Second St. Tel. 883-W
Home Tel. 648-L.

—Read the Plainfield Daily Press.

THINGS STIRRING AROUND BAYONNE

Girls on Strike and Women War on Executive.

MAYOR AFTER THE DOGS.

And Between Them All, Strike Riots, Fight Against Establishment of Soap Plant and the Crusade of Extermination of Muzzleless Canines, There Is Plenty Doing.

Bayonne, N. J., March 15.—Bayonne is on the map with both feet, so to speak. That suburb of the Standard Oil plant has a big strike on its hands. The Women's Political Study club has declared war on the mayor, and the mayor has ordered all unmuzzled dogs shot.

Not only that, but one-fourth of the police force, amounting to fourteen men, has been detached from regular patrol duty and put on guard around the silk mills of Schwarbenbach, Huber & Co., where 750 girls are on strike. A mob of strikers attacked the mill with stones and broke some of the windows, and attacks were made on girls who remained at work.

Four of the striking girls were arrested and arraigned in the recorder's court. They were discharged with a warning to be good.

The Women's Political Study club has joined hands with the Bayonne Civic federation in a fight on Mayor Cronin over the proposition to close First street and turn a portion of the thoroughfare over to the American Cottonseed Oil company, which seeks to add to the salubrity of the Bayonne atmosphere by establishing a soap works. First street furnishes the only remaining open way from Bayonne to the Kill von Kull.

The Women's Political Study club held a mass meeting in Opera House hall and denounced the proposal. Resolutions were adopted calling upon the city council to balk the plan to seize part of a city street for a works. Mayor Cronin was warned his influences were under suspicion. He was also denounced for not allowing the Women's Political Study club to use the high school auditorium for the mass meeting.

As for the dog shooting matter, Mayor Cronin's action is popular. There have been mad dog scares in Bayonne of late. An ordinance calling for the muzzling of dogs has been disregarded. The board of health, on the mayor's initiative, has decided dogs not equipped with muzzles must die, irrespective of breed or ownership.

TO SELL LIQUOR WITH MEALS?

Atlantic City Hotel Men Are at Trenton to Interview Senators.

Trenton, N. J., March 15.—Headed by Mayor Harry Bacharach, a delegation of Atlantic City hotel men came here to interview the senators in the interest of the Richards bill permitting their hotels to sell liquor with meals on Sunday. The measure passed the house.

Mr. Prince, president of the senate, received a telegram from the New Jersey conference of the Methodist Episcopal church, in session at Asbury Park, asking for a hearing on the bill before it was considered in the senate. Senator Leavitt, chairman of the committee on municipal corporations, arranged the hearing for next Monday afternoon in connection with the hearing on house bill No. 344, permitting wholesalers to deliver liquor in "dry" territory.

The hotel men of Atlantic City met most of the senators in the senate lobby and were introduced by Senator Edge of that place. The necessity of approving the bill to meet the peculiar conditions in Atlantic City was urged by them. Senator Edge also spoke and pointed out that the bill contained a referendum, so that the people of Atlantic City could vote upon it before it took effect.

SHOOTS TWO AND HIMSELF.

Discarded Sweetheart Kills Woman and Wounds Suspected Rival.

Camden, N. J., March 15.—Miss Mazie Stockwell of this place was murdered in her home near here by Charles Ford, her rejected sweetheart. After killing Miss Stockwell, Ford went to the home of Robert M. Wilson, an engineer, at Laurel Springs and shot him. Leaving Wilson dying in front of his house, Ford fled to his home, where he barricaded himself. When the police came for him he fired two shots into his own head. Both men are dying in the Cooper hospital here.

The murdered woman discarded Ford several weeks ago, and he thought Wilson was attentive to her. It was not until this morning that Ford found her living near Laurel Hill. When she opened the door of her home he shot her. He then went to Wilson's home and found Wilson alone. When Wilson ran into the street Ford fired at him, the bullet entering his head. Wilson has a wife and several children and was well thought of by his neighbors. Ford is a Camden saloonkeeper.

State Senator Guilty of Graft.

Columbus, O., March 15.—State Senator L. R. Andrews was found guilty of accepting a bribe of $200 to kill a bill.

—Maybelle—"I demand a larger salary. When I come on the stage the entire audience weeps." Manager—"I don't doubt it. They know they can't get their money back."

DR. KARL STEINIGER.

Who Has Been Elected Mayor of Berlin For a Six Year Term.

RAPS TRUST CASES.

T. R., on Business Control, Tells Why Wall Street Opposes Him.

New York, March 15.—Colonel Roosevelt has discovered that Wall street has "inspired and entered upon a campaign of violent denunciation of him" because he believes in rigid governmental control of big business rather than prosecution under the Sherman law.

He announces his discovery in an article entitled "The Conservation of Business—Shall We Strangle or Control It?" in the current number of the Outlook. He finds that the Standard Oil trust and the tobacco trust have positively benefited by the supreme court decisions ordering their dissolution. He says that a succession of such lawsuits is a "source of constant uneasiness and alarm to honest and upright business men, whose anxiety is to find out the law and then to live up to it."

The colonel quotes from a newspaper alleging that Standard Oil insiders have made big profits at the expense of the stockholders by reason of their knowledge of the extra dividends to be paid by subsidiaries. He says:

"When such a state of affairs results from a successful suit under the anti-trust act it is small wonder that Wall street regards the act with derision and turns its batteries on me, for my proposals would result in a rigid control which would absolutely put a stop to these antics."

KING RESTORES TITLE.

Son of Infanta Eulalie, Who Married Without King's Consent, Forgiven.

Madrid, March 15.—King Alfonso has issued a decree restoring to the Infante Alfonso his titles, position and perogatives.

The infante, who is a son of the Infanta Eulalie, was deprived of his titles for marrying without the king's permission. He has been serving recently with the Spanish troops at Melilla, in Morocco, and was promoted to the rank of lieutenant.

Lorillard Spencer Is Dead.

New York, March 15. — Lorillard Spencer, well known as a clubman and prominent socially in Newport and this city, died at his home of Bright's disease in his fifty-third year. His widow and a son survive him.

General Markets.

New York, March 15.

BUTTER—Steady to firm; receipts, 4,755 packages; creamery, specials, per lb., 30c.; extras, 29½c.; firsts, 28½a29c.; seconds, 27½a28c.; thirds, 25a26½c.; held, firsts, 28a29c.; seconds, 26½a27c.; thirds, 25½a26c.; state, dairy, tubs, finest, 28a29c.; good to prime, 26a27½c.; common to fair, 23a25c.; process, specials, 27c.; extras, 26½c.; firsts, 25a26c.; seconds, 23a24c.; factory, current make, firsts, 25c.; seconds, 23½a24c.; thirds, 21a22c.; packing stock, current make, No. 2, 22½a22c.; No. 3, 20½a21½c.

CHEESE—Firm; receipts, 4,416 boxes; state, whole milk, held, specials, white, per lb., 18¾c.; colored, 18¾c.; average fancy, white, 18½c.; colored, 18¼a18½c.; winter made, average fancy, white, 17½c.; colored, 17½c.; undergrades, 16a17c.; daisies, fall and earliest best, 18¾c.; state skims, winter made, specials, white, 14¾a15c.; colored, 15c.; fair to choice, 13a14½c.; undergrades, nominal, 7½a12½c.

EGGS—Firm; receipts, 14,305 cases; fresh gathered, extras, per doz., 22a23c.; firsts, 21a21½c.; seconds, 20½a20¾c.; dirties, 20c.; checks, 18a19c.; state, Pennsylvania and nearby, hennery whites, fancy, large, 26c.; fair to good, 24a25c.; hennery browns, 22a23c.; gathered brown and mixed colors, 21a21½c.

HAY AND STRAW—Firm; timothy, per 100 lbs., $1.10a1.35; shipping, $1a1.05; clover, mixed, $1a1.25; clover, $1a1.20; long rye straw, $8a9c.; oat, 65a70c.; small bales, 2½c. less.

LIVE POULTRY—Steady; chickens, per lb., 13c.; fowls, 16½a17c.; roosters, 10½c.; turkeys, 15a20c.; ducks, 17c.; geese, 9a10c.; guineas, per pair, 50c.; pigeons, per pair, 30c.

Live Stock Markets.

Pittsburgh, March 15.

CATTLE—Receipts light, market steady; good to choice, $7.50a7.80; good, $7.25a7.50; medium, $6.75a7.10; tidy, $6.40a6.75; fair, $5.50a6.25; common, $4a5; common to fat bulls, $3.25a6; common to fat cows, $2.50a5.25; heifers, $3.50a6.25; fresh cows, $15a55.

HOGS—Receipts light, market strong; prime, $7.30a7.35; prime mixed, $7.30a7.35; prime medium, $7.35a7.40; prime Yorkers, $7.35a7.40; heavy Yorkers, $7.35a7.40; light Yorkers, $6.75a6.90; pigs, $6a6.50; roughs, $5.90a6.20; stags, $5.25a5.65.

SHEEP—Receipts light, market ruled steady to strong; receipts of calves, 300 head; demand good; market active at 25 cents higher; prime to strong, $5.40a5.70; good mixed, $5a5.25; fair mixed ewes and wethers, $4.25a4.90; culls to common, $2.50a3.50; culls to choice lambs, $5a7.50; yearling lambs, $4.50a6.50; veal calves, $6a9.25; heavy and thin calves, $3.50a5.50.

—Mrs. Muggins—"I want something to cure an old bum." Druggist—"Why I didn't know we had any tramps around here." Mrs. Muggins—"Tramps, nothin'. This is for me husband."

A GREAT NEW YORK PUBLISHER'S OFFER TO

READERS OF THE PLAINFIELD DAILY PRESS

BY A SPECIAL arrangement never before made with any other newspaper, Doubleday, Page & Company, of New York, have agreed to combine five of their best known publications, issued from The COUNTRY LIFE PRESS, Garden City, with the PLAINFIELD PRESS. These yearly offers are extraordinary opportunities to get at rates much lower than the regular subscription price, these beautiful magazines and valuable books in combination with The Daily Press.

Magazines and Books at Reduced Prices

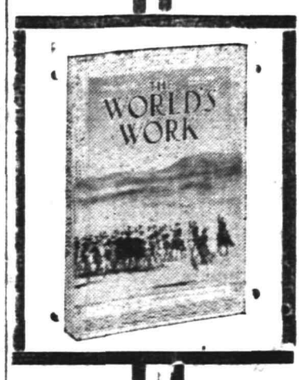

The World's Work

Is a magazine for people who think and act. It stands for independent political judgments, sound finance, conservation of national resources, and wholesome American ideals.

Throughout this Presidential year, World's Work will be a forum for the discussion of candidates and issues of the campaign. Its March number,—for instance, contains a really great article by Ex-Gov. J. Franklin Fort, of New Jersey, on Mr. Roosevelt and why he should be again elected President. Congressman Oscar W. Underwood tells, "What I Am Trying to Do." Wm. G. McAdoo bares "The Soul of a Corporation." These are the forerunners of splendid things to come. Don't overlook the Biography of Woodrow Wilson, now running in World's Work.

You cannot do better than select World's Work for your home. Please investigate our special offer, made by virtue of an arrangement with Doubleday, Page and Co., the publishers of World's Work.

The Business Almanac

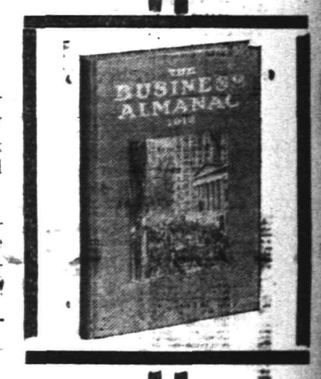

This publication contains a financial and historical calendar, giving days for the payment of dividends, maturing of bonds, annual meetings and annual reports; a glossary of technical terms on finance; an "Investor's Primer;" Wall Street crops and bank statistics; points on all kinds of investments; tables showing the yield on stocks and bonds; a chapter on insurance, fire, life, accident, etc., and other important features.

The Business Almanac is not a dry, statistical thing, by any means. Much of it embraces reading matter of vital and absorbing interest which can be read easily by the average person. "The Investor's Primer" is longer and better than most magazine articles on similar subjects.

This Almanac need not be withheld from ordinary purchasers—it is good for everyone.

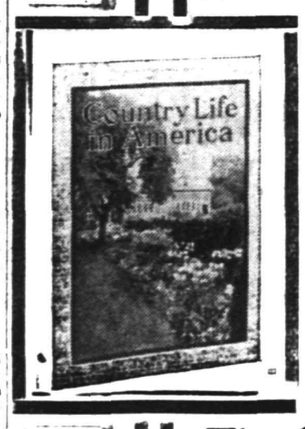

Country Life in America

Issued twice monthly,—most beautiful and practical of magazines. Its regular departments cover architecture, interior decoration, arrangement of grounds, domestic animals, the motor, Nature Study and amateur photography.

Among its leading contributors are Jack London, Mary Raymond Shipman Andrews, John Burroughs, Annie O'Hagan, Alice N. Williamson, Ernest Thompson Seton and many others. Here are some Special Numbers, still ahead of us for 1912.

April 1st—The Spring Building and Furnishing Number.
April 15—The Amateur Gardening Number.
June 1st—The Vacation Number.
August 15th—The Narrative Number.
Oct. 1st—The Annual House-Building Number.
Nov. 1st—The Middle Western Number.
Dec. 1st—The Christmas Annual.

Twenty-four members of Country Life in America cost, ordinarily, $4.00. Through our special arrangement with its publishers we can offer you a big reduction.

The Garden Magazine

is a publication which concerns itself with the "home outdoors"—little gardens, flower beds, small farms and horticulture for the average man or woman. Its aims are practical, its pages helpful.

"Our Longest Lived Trees," is the title of a series of articles by Wilhelm Miller on the most permanent material for home grounds and gardens, showing how money and time can be saved by planting the most enduring species.

Leonard Barron describes, in a most interesting series, "The Flowers the Americans Like Most." Roses, phlox, iris, chrysanthemums, cannas and dahlias come under this head, and Mr. Barron tells about the newest and best varieties, their breeding and cultivation.

Mr. Adolph Kruhm succeeds the late E. D. Darlington as our Vegetable Expert. Our regular Housekeeping Department tells you how to cook the fruit and vegetables you have raised.

The Garden Magazine will give prizes to children for horticultural successes.

The New Garden and Farm Almanac for 1912

is now ready, at your service.

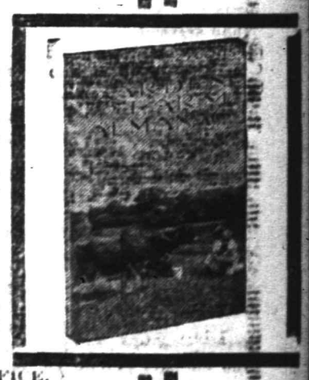

Like its predecessors, this 1912 edition is the practical side of country and suburban life; the plants and crops, the live stock, the worth and welfare of farm lands, the arrangement and construction of buildings, the equipment for farming and gardening, and the house and home life of the owner. Its purpose is to supply, in compact, convenient form, authentic information on all these topics.

Scores of pages of valuable facts arranged in convenient tables will be found in this volume. All are based on the latest information obtainable, and all have been carefully edited. The publishers have taken great care that everything in the Almanac shall be thoroughly reliable.

SPECIMEN COPIES OF ALL THESE PUBLICATIONS CAN BE SEEN AT THE PRESS OFFICE.

SPECIAL OFFERS

Cut Out and Mail or Leave at Press Office — Good for Limited Time Only

No. 1	No. 2	No. 3
Plainfield Press, World's Work, Business Almanac — Reg. Price $9.00	Plainfield Press, Country Life in America — Reg. Price $9.00	Plainfield Press, Garden Magazine, Farm and Garden Almanac — Reg. Price $6.75
COMBINATION OFFER $7.00	COMBINATION OFFER $8.00	COMBINATION OFFER $6.00
Name	Name	Name .....
Address	Address	Address .....

VOTES WILL BE ALLOWED TO CONTESTANTS IN EUROPEAN TOUR CONTEST ON SUBSCRIPTIONS SENT IN CONNECTION WITH COMBINATION OFFER. : : : : : : : : :

GANG WIPES OUT VIRGINIA COURT

Judge, Sheriff and Prosecutor Killed.

OUTLAWS FLEE TO HILLS.

Posses of Seven Counties In Pursuit of Murderers—Governor Offers $3,000 Reward and Sends Militia to Scene. Three Others Are Fatally Wounded.

Hillsville, Va., March 15. — Seventeen outlaws opened fire in the little Carroll county courtroom, killed Judge Thornton Massie of the Carroll county court, William Foster, commonwealth's attorney, and Lewis Webb, sheriff, and fatally wounded Dexter Goad, clerk of the court; J. H. Blankenship, a juryman, and John Mason, a spectator. Today they are being pursued in the Virginia mountains by posses from seven counties with a price of $3,000 on their heads, offered by Governor Mann.

The tragedy occurred in the little court at Hillsville, just as Judge Massie had passed sentence on Floyd Allen, convicted of aiding a prisoner to escape. Allen was given one year in the penitentiary at hard labor, and Judge Massie had hardly finished passing sentence when from somewhere in the courtroom came the words, "That is hell, ain't it?"

Then there was the sound of a pistol shot, and in less than a minute the courtroom was resounding with the snapping of pistols, the curses of the outlaws and the cries of the wounded. The first shots were fired by Sidney and Jack Allen, brothers of the man on trial. Hardly were the words, "That is hell, ain't it?" uttered before these two men, who were standing close up to the rail where Floyd Allen was seated, whipped out their revolvers and began firing. Judge Massie, after the first shot, appeared to rise, but dropped back into his chair and fell dead. State Attorney Foster appeared like he was endeavoring to reach the Allen brothers, but he had not made more than two steps when he sank to the floor, dying almost instantly. He is said to have been shot seven times. Sheriff Webb made a frantic effort to get at the Allen brothers, but by this time bullets were flying from all directions, and the sheriff had taken but a few steps when he sank down and died within a few minutes. John H. Markson, who witnessed the shooting, declares it appeared to him like every man in the room was shooting.

The trouble started over a year ago. Two nephews of the Allens were arrested by a deputy sheriff. They were met on the road by Floyd Allen, who released them. Allen was indicted by the grand jury and tried.

The Allens, it is claimed, have long been considered the most dangerous men in this section. They have a large following, and every citizen is afraid to interfere with them in anything they attempt to do.

Richmond, Va., March 15.—Governor Mann lost no time in ordering that state troops be rushed to Hillsville. The first troops were ordered from Roanoke. More will be sent from other places if necessary to control the situation. Governor Mann has offered a reward of $3,000 for the capture of any of the outlaws.

Raleigh, N. C., March 15.—Governor Kitchin received a telegram from Governor Mann of Virginia saying he believes the seventeen Carroll county bandits had crossed the mountains into North Carolina. Governor Kitchin has ordered the sheriffs in the mountains to be on the lookout.

Bristol, Tenn., March 15.—Governor Mann wired to Radford, Va., urging the sheriff of Montgomery county to proceed with a posse to the scene and proceed to capture the outlaws. It is reported that the outlaws are barricaded in a barn near Hillsville and that they will fight to the death rather than surrender.

HONOR NEW REPUBLIC.

Chinese Diplomats of All Europe Dined by European Chinese Republicans.

Paris, March 15.—A luncheon for 300 guests was given at the Hotel Continental under the auspices of the European Chinese republican committee. This was the first official ceremony in honor of the new republic, and every Chinese embassy and legation in Europe was represented. The French government had no representative present.

Song Lien, the Chinese minister at Rome, presided. In his opening address the minister praised Dr. Sun Yat Sen for his work in making a republic possible.

BROKEN RAIL AGAIN.

Twenty People Injured In Great Western Wreck In Iowa.

Waterloo, Ia., March 15. — Twenty persons were injured in the wreck of a Chicago Great Western passenger train near Dunkerton. Three coaches and a sleeper left the track and went into a ditch.

The train, bound from Chicago to Kansas City, struck a broken rail.

Convention Gets Rates.

Chicago, March 15.—Fares to the big national conventions have been fixed at ½ cents a mile by the Central Passenger association.

—It is not wealth or ancestry, but honorable conduct and a noble disposition that make great men.—Ovid.

Hear the Autotone

IN OUR MUSIC HALL. IT WILL BE OPERATED FOR YOU ANY TIME YOU COME.

HAHNE & CO.

·IMPORTERS· NEWARK'S STORE BEAUTIFUL BROAD, NEW AND HALSEY STREETS ·RETAILERS·

SURETY COUPONS GIVEN WITH EVERY PURCHASE—SURETY COUPONS REDEEMED IN THIS STORE'S FINE MERCHANDISE

Hear the Victrola

YOU WILL BE ASTONISHED AND DELIGHTED WITH THE MUSIC THE VICTROLA GIVES YOU—VOCAL OR INSTRUMENTAL.

Again Hahne & Co. Turn Prices Topsy-Turvey

7 Days' Wonder Sale Men's Clothing

An Event That Sets the Pace in Clothing Selling---Values Positively Unequaled by Any Offering Anywhere in Months

Not since last fall, when we held our great sale of Men's Clothes, has there been a sale like the one we've planned to start tomorrow—a sale so broad-gaged and sweeping in its character as to stir every one who knows the sort of clothing that forms its foundation to a high pitch of enthusiasm. What we purpose doing is so extraordinary as to be almost revolutionary, but we don't ask you to credit a statement we make if you will only give us an opportunity to do as they do in Missouri—"show you."

The Unusual Features of This Sale Are These---

1.—All the clothing is our regular high Grade new **SPRING STOCK**—carefully selected, conscientiously made garments, fit for wear by men in all walks of life, business and professional men, office workers, storeworkers and men in the trades and industries.

2.—**ALL THE CLOTHING** is fresh, fine and new; of dependable cloths in smart and conservative patterns, cut on lines of the most approved models, and are so perfect in fit as to make it more than a match for custom-made clothes.

3.—Perhaps **MOST UNUSUAL** of all—we will not quote a comparative price—no regular selling figure, no estimate of value, no exaggerated claims—simply telling you what we are going to sell the suits for and guaranteeing you the

Best Men's Clothing Values This Side of July

Men who attended our big sale along the same lines last Fall will need no urging to come to this sale. They'll be first here on Saturday, the first of the seven days of the sale—they'll be first and most eager to profit by the great reductions we make. They will travel any distance to get suits for Spring and Summer at this sale, and they'll urge their friends to come.

At $7.50 We are going to sell **MEN'S STRICTLY ALL WOOL SACK SUITS** in the most up-to-date styles of materials in conservative patterns; well tailored and trimmed; suits that will satisfy men who are accustomed to paying $12 for spring clothes; exceptional values, we assure you; match them if you can.

Extra---Blue Serge Suits with Extra Pair Trousers $10.00

This is one of the star features of this **7-DAY WONDER SALE**—suits cut in the most attractive 1912 spring models, made of **STRICTLY ALL WOOL BLUE SERGE**—acid-tested fabrics that are unfadable, and **OTHER ALL-WOOL MATERIALS** in the newest patterns and colorings; finely tailored, with dependable findings and trimmings; suits that have all the earmarks of those sold at **$15** and **$20**; yet we are going to give you with them an extra pair of trousers, doubling the life of the suit for only **$10**.

At $16.00 We will sell **MEN'S SUITS** of as fine materials as usually go into suits retailing at $25 and more—suits full of character, indicating skilled workmanship and the best designing; cut in the most fashionable models; so perfect in fit that scarcely a stitch need be to adapt them to you as accurately as the best custom tailor could fit them; suits you will count a real find at the price we name in this **7-DAY WONDER SALE—$16.**

Boys Are Not Forgotten

BOYS' DOUBLE BREASTED SUITS of Blue Serge with knickerbocker pants; will go in this 7-Day Sale at the remarkably low price of.....$1.59

ALL WOOL DOUBLE BREASTED SUITS with two pairs of Knickerbockers, made of the best looking and most serviceable cloths, will be sold for only.....$3.30

BOYS' ALL WOOL SERGE SUITS in a variety of colorings; extra well made and trimmed; perfect fitting; suits that you will be glad to get at the special price of.....$4.95

BOYS' KNICKERBOCKER PANTS for school or play; so cheap that you need not worry about hard usage; in the 7-Day Wonder Sale at only.....35c

If you are an old friend and patron—come to this sale.

If you are not acquainted with the store—come now by all means.

A Host of Extra Salesmen to Serve You to Your Satisfaction

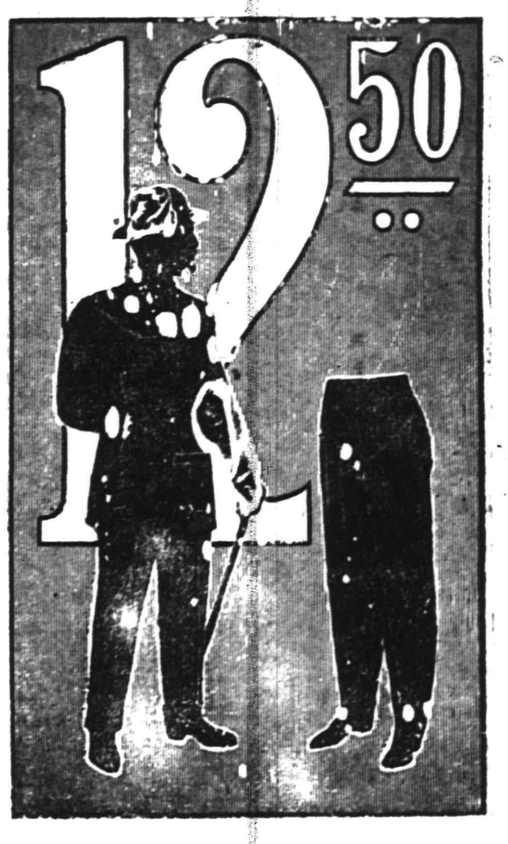

Double Service---Single Price

300 SUITS OF STRICTLY ALL WOOL FABRICS in the smart new Spring patterns; made and trimmed so well that we have no hesitancy in guaranteeing satisfaction to you; suits that you would be glad to buy at any time at this price—$12.50, yet during this 7-Day Wonder Sale we offer them

WITH EXTRA TROUSERS

At $12.50

MATCH THEM IF YOU CAN.

Tuxedo Suits

SILK LINED—SILK FACED

$12.50

Another extraordinary feature of this most unusual clothing sale will be this offering of our regular beautifully tailored fine **ALL WOOL TUXEDO SUITS, LINED THRUOUT WITH SILK, AND ALL SILK FACED**—suits that would satisfy the most particular man, at the unmatched price of **$12.50.**

We ought to sell thousands of these suits at this price.

MATCH THIS IF YOU CAN.

HAHNE & CO., Broad, New and Halsey Sts., Newark, N. J.

MATHUSHEK & SON PIANOS

AND

Player-Pianos

THAT GIVES SATISFACTION

BARGAINS IN USED PIANOS, taken in EXCHANGE, and RETURNED FROM RENT

$65, $85, $125, $200

ALL IN FIRST-CLASS ORDER STOOL, FREE DELIVERY AND ONE YEAR FREE TUNING.

FACTORY BRANCH

Mathushek & Son Piano Co.

310 WEST FRONT STREET, Plainfield, N. J.

Tel. No. 1365.

RENTING—HIGH GRADE TUNING

Gustav Lavere 160 DUER STREET North Plainfield 'Phone 334-W

Special Friday, Saturday and Monday

People that have not tried our Potatoes should come around and give us a trial, as we have the best Jersey Cooking Potatoes in town.

Regular Sugar Cured Skin Back Hams, average 8 to 12 lbs.; special, per lb .... .13½

We have Jersey Strictly Fresh Eggs, dozen ..... .24

We have Heinz's Sauerkraut, try a lb.; special, per lb .... .04

Sour Dill Pickles, try a doz.; special, per dozen ..... .08

Sweet Cider, special for this sale, a gallon ..... .20

Ceresota Flour, large 24½ lb bag; special, per bag ... .80

Our Best Family Flour; it does the work; special 24½ lb bag for ..... .70

Island Brand Buckwheat, large 2½ lb package, special for this sale ..... .10

F. S. Hominy or F. S. Farina, special for this sale, per package ..... .07

Wilbur's Cocoa or Chocolate, best made; special, each .... .17

Jersey Boneless Bacon, by the strip or half strip., special, per lb ..... .14

Mother's or Quaker Oats, special for this sale only... .07 (Limit 2 packages to a customer.)

Karo Syrup, large can, regular price, 10c special for this sale ..... .08

3 cans of Borden's large size Cream, special, 3 for ..... .25

Helmet Brand Pink Salmon, Alaska pack, special ..... .11

Finest Creamery Butter, lb ..... .33

Special, 1 can Stubeon Corn, 1 can Stubeon String Beans and 1 can of Tomatoes, all for ... .22

Stubeon Corn or Stubeon String Beans, per can, spec.. .07

Tomatoes, spec. for this sale, can, 10c; by the doz.. $1.18

Pork Roll, spec., by the bag or half bag ..... .16

Machine Oil, special, 3 5c bottles for ..... .10

We do delivering in all parts of the city. Mail or telephone orders will be promptly attended to. We give "S. and H." Green Trading Stamps with all purchases.

MOORE'S HOUSE COLORS

A PURE LINSEED OIL PAINT

Goes Further Lasts Longer Looks Better Is Better

than other paints, because it is made from materials that cannot help but produce a satisfactory paint. Other property owners in your locality have found it to their advantage to secure prices and color cards from us and so will you.

Use Moore's "Muresco" Tints, made in sixteen varieties; the best wall coating made; ready for use with the addition of boiling water. **Artistic effects, easily applied, shows no laps, absolutely sanitary.**

Also line of Paint, Kalsomine and Stucco Brushes, Linseed Oil, Varnish, Stains and Carriage Paint.

FOR SALE BY

Gayle Hardware Co.

General Hardware and Housefurnishings

Tel. 398 Front St. and Park Ave.

JOHN WIRTH

(Successor to Henry Liefke)

BAKERY AND CONFECTIONERY

201-202 West Front St. Tel. 728

Orders delivered at short notice.

WOMAN'S EXCHANGE.

207 Park Avenue.

Special attractions—Japanese Kimonas; a variety of Children's Dresses; hand made Willow Baskets; Stencilled work. Orders received.

THE LATEST AND MOST WONDERFUL

(Showing action drawn out for playing)

IN THE PLAYER LINE

THE CHRISTMAN ATTACHABLE ACTION can be installed in any style or make of piano.

DEMONSTRATIONS at Kolb's Ice Cream Parlors, 112 West Front St., from 3 to 6 p. m., Saturdays 1 to 10.

E. P. YOUNG, Agent

Also Expert Tuning, Regulating and Repairing.

1135 W. Front St. 'Phone 944-W.

COAL DEALERS.

HONESTLY!!

WE COULDN'T give you a better grade coal than we do in our COAL. Honest throuout—all coal—an elimination of all slate, dust, etc., a clean, clear-burning fuel thruout. Don't overlook the threatened strike—economize by placing your order in time as delivery will be doubtful if the expected labor troubles take place as expected shortly.

Present prices enable you to stock up for next winter, too, at a saving

RICHARD PARROTT, Jr.
886 SOUTH SECOND STREET.
'Phone 1569.

TRY TEMPLE'S COAL

674 So. 2nd St. Tel. 231

TenEyck & Harris,
Dealers in
LEHIGH VALLEY COAL

Office Rowley's Drug Store, 218 W. Front St. Tel. 2081-J-2.

GEO. O. STEVENS COAL 747 WEST FRONT ST.

R. L. CLINE
(Successor to C. H. Rugg & Co.)
BEST QUALITY LEHIGH COAL
Yard and office 432 W. 3d St. Tel. 9?

TenEyck & Kelley
COAL
741 South Ave. Tel. 1155

N. MEYERS & SONS
COAL
COKE AND WOOD
Office Tel. 1152-w Yard Tel. 1911-w
21 Watchung Av. 4th & Washington Sts

WALKS
We Construct Them
Trap Rock, Cement
Experience
R. G. BUSH
Tel. Con. 743-5 South Ave

L. Moraller & Son
Watchmakers and Jewelers,
WATCHES,
CLOCKS and JEWELRY
Fine Watch and Clock Repairing a Specialty.
219 Park Ave. Plainfield, N. J.

HENRY WIERENGA
Residence 'Phone 517-8.
FURNITURE, FREIGHT, BAGGAGE EXPRESS AND RIGGER.
PIANO MOVING A SPECIALTY

BAMBERGER'S
THE ALWAYS BUSY STORE
MARKET & HALSEY STS.

$13.80 Custom Tailoring Offer

Our great $13.80 custom tailoring offer is the talk of the town. This is not surprising, for the suits and overcoats we are offering in this sale are positively the best ever turned out at the price. Hundreds of men have had their measurements taken during the last nine days and those who do not get here before closing time Saturday will have cause for regret. This is a chance that does not occur very often. We guarantee the fit of every garment and they are tailored in the very best manner. Sack suits, Prince Albert coats and vests, spring overcoats and raincoats, made from materials of your own selection. An attractive line of woolens—worsteds, cheviots and cassimeres, blue serges, black clays, thibets and black unfinished worsted. Only two more days of this unusual offering.

L. BAMBERGER & CO.
NEWARK, N. J.

The David Straus Co.
683-687 Broad St. 21 W. Park St.
NEWARK, N. J.

Women's Cloth Dresses 3.98

Diagonals in white, blue and gray. Serge in blue and black. Striped materials in light grounds with neat stripes. Made in several different styles, neatly trimmed and up-to-date in every way. Valued at $7.98, at $3.98

NO ALTERATIONS.

Women's and Misses' Long Spring Coats 7.50

The coats are new and stylish, made of wool materials in the latest light mixture effects; large sailor collar and patch pockets, both inlaid with French serge or satin to match; these coats are worth $12.50; special $7.50

ALTERATIONS FREE.

The season for Oxfords is now here.

Have you supplied yourself? We are selling them for less than cost at our

Selling Out Sale

ONLY TWO WEEKS MORE

F. A. Duttenhofer
161 EAST FRONT ST.

GO TO
GEORGE A. SCHEELEIN & CO.'S
for Fresh Jersey Meats and Poultry; also Fresh Jersey Vegetables. Extra Low Prices for Cash.
104 North Av., cor. Park. Tel. 463-R

IN WOMAN'S REALM

MILADY'S FAVORITE FLOWERS FOR BOUTONNIERE OR BOUDOIR

LILIES, ORCHIDS AND ROSES.

THE pretty boutonniere of orchids and lilies of the valley forms a dainty and effective finish to the Easter costume. Orchids come high, but roses or daffodils may be just as effectively combined with tiny lilies, which give the requisite Easter tone. The boutonniere or a box of flowers for the adornment of my lady's boudoir makes a handsome Easter gift. The gift may be made more costly, perhaps more acceptable, if a handsome vase goes with the blossoms. Any flowers are suitable for use, but the spring blossoms like daffodils and narcissuses are the most appropriate.

The KITCHEN CUPBOARD

HOT CROSS BUNS.

QUITE as much because of the novelty as because it is the custom we eat hot cross buns on Good Friday.

The origin of this delightful hot bread is attributed to the effort of King Henry VIII. to win back the popularity which he had lost by defying the church in putting away Katherine of Arragon in order to marry Anne Boleyn. Henry ordered that loaves of bread marked with a cross should be baked and given away at his expense on Good Friday.

Loaves of bread in time were reduced to buns, which bakers made as delicious as possible, and sold to their patrons instead of distributed free to the poor.

Made With Yeast.

Hot Cross Buns.—Take two pounds of sifted flour, a generous half cupful of butter and a pinch of salt. Knead these together. With a glass of fresh yeast combine a pint of milk which has been slightly warmed. Mix this with the flour and butter to make a thin batter.

Cover the bowl and put in a warm place and allow the batter to rise.

Take half a pound of currants, a scant cupful of sugar, half a grated nutmeg, half a teaspoonful of allspice and one egg. Stir these into the batter, working with a stout spoon, and let this mixture stand until it forms a nice sponge.

Then shape into buns, cut a cross on the top of each, cover with sugar and bake fifteen to twenty minutes.

The English Way.

Here is the real English way of making the time honored bun. The quantities named here will make about two dozen buns:

English Hot Cross Buns.—Mix together two pounds of sifted flour, half a pound of granulated sugar, a teaspoonful of mixed spices and a pound of currants.

Make a hollow in the flour and add a wineglassful of thick yeast and half a pint of warmed milk. Make a batter with the flour, cover the pan and place it before the fire until the yeast begins to work.

Add half a pound of melted butter and enough warmed milk to make a paste of all the flour.

Dust with flour and let the mixture rise again, this time for half an hour.

Knead the dough into buns and place on buttered pans to rise for half an hour.

Anna Thompson.

—"We can't get any witnesses to testify that they saw this accident." "Why, there were 20 passengers on the car." "All women; and every one of them will swear that she closed her eyes tigthly when it became apparent that there would be a smash."—Kansas City Journal.

—French Teacher—"Now, Tommy, what is money in French?" Tommy—"Argent." French Teacher—"Good; and what gender is it?" Tommy—"Feminine; money talks."—Satire.

FOR THE CHILDREN.

Pique Much Used For Wee Folks' Frocks.

Children's dresses are shown made of pique and trimmed with real Irish lace, inserted in medallions. These have a sash of pink or blue satin ribbon, which relieves the stiffness of

NOVEL BLOUSE SUIT.

the pique. They are always satisfactory, for they wash well.

Eyelet work is easy and most effective and gives a decidedly French touch to a dainty little batiste or nainsook frock. It is interesting work to be picked up.

Hemstitching is another pretty hand touch for the children's dresses and can be used for hems, collars and turnback cuffs, also belts. And now that so many deep knife plaited ruffles are being used around neck and sleeves nothing could be more simple or stylish than to have these hemstitched.

Here is a novel suit for the small boy. It gives a double breasted effect and may be used with or without the shield. The pattern is good developed in linen or wool material.

JUDIC CHOLLET.

This May Manton pattern is cut in sizes for boys of six, eight, ten and twelve years of age. Send 10 cents to this office, giving number, 7361, and it will be promptly forwarded to you by mail. If in haste send an additional two cent stamp for letter postage, which insures more prompt delivery. When ordering use coupon.

No..... Size.....

Name .....

Address .....

.....

—The "progressive" movement was started as a rebellion against high tariff. It is now confined to suppporting Roosevelt, a man who never did while President and does not now indorse low tariff.—Kansas City Journal.

Mme. TYTUS
ANNOUNCES AN EXHIBITION
of
Imported and Domestic Hats
Also Gage Hats
on
Tuesday, Wednesday and Thursday,
March 19th, 20th and 21st,
Nineteen Hundred and Twelve
at
308 West Front Street

Can You Beat This?
Mail Boxes for the Million
at 25c each
Worth $1.
A. M. GRIFFEN CO.
119-123 EAST FRONT ST., PLAINFIELD, N. J.
Two 'Phones 6 214

SMALLEY Bros.
147 NORTH AVENUE.
BUTCHERS
CHOICE MEATS
GAME IN SEASON.
ROASTING AND BROILING CHICKENS A SPECIALTY.
BERKSHIRE SAUSAGE (none better).
Orders called for and delivered.
Telephone 88-A.

Order Concerning Dogs

Pursuant to Section 8 of "An Ordinance Concerning Dogs," approved May 3, 1909, Notice is Hereby Given That no dog shall be allowed to leave the premises of its owner or custodian unless securely confined upon a leash and accompanied by a person over the age of twelve years, under a penalty not exceeding twenty dollars fine. This order shall remain in force until November 1, 1912.
GEORGE W. V. MOY, Mayor.
Dated, March 7, 1912. 3 7 12

CHAS. KEIDERLING
FURNITURE PACKER.
Furniture, Trunks, Pictures, China, Glass and Bric-a-Brac Packed and Crated for Storage and Shipping Storage Rooms to Let.
Tel. 559-J. 253 E. Front St.

KINDLING AND GRATE WOOD
Prompt deliveries. Orders received at
89 SOMERSET STREET.
JOHN MOBUS
P. O. Box 320 Telephone 19-F-45

FURNITURE,
OIL CLOTHS,
STOVES, ETC
Louis Kadesh
23 Somerset Street.

RAG CARPETS AND RUGS.
RAG carpets and rugs, also silk portiers made from your own material; we also buy carpet rags. Address William Spicer, Scotch Plains, or William A. Schorb, & Co., 120 Madson avenue, Plainfield; 'Phone 1707-W. 10 2 tf

Hodge's Pharmacy
Y. M. C. A. BUILDING.
BELLE MEAD SWEETS.
Telephone 62.

A. H. ENANDER
Sanitary Plumbing, Gas Fitting, Steam and Hot Water Heating.
Contractor for Sewer Connections.
125 WATCHUNG AVE.

PLAINFIELD WINDOW CLEANING CO.
M. MERSTRICH, Prop.
Stores, Offices, Private Residences, New Buildings Cleansed. Scrubbed and Oiled. Office, 145 East Front Street. Tel. 864-J.

PAINTERS AND DECORATORS.
AGENTS FOR
LIKE TILE
The Sanitary Wall Covering
WOOD KRUSTA
Aorochrome Washable Wall Decoration.
Interior Decoration a Specialty
Woolston & Buckle
Painters and Decorators,
145 NORTH AVENUE.

Paint that Stays Painted
That has been my slogan for years. I aim to do the best possible painting—using only the best materials that the manufacturers can furnish and employing the most skilled mechanics that can be procured. I stand back of every job I do, and when I am allowed to use my own judgment in regard to the best method of doing it, I will gladly make good any work that by any chance proves defective.
JAMES C. HANSEN
Dealer in Wall Paper, Paints, Oils, Glass, Etc.
141 East Front St., Plainfield. Tel. 346
Estimates cheerfully furnished.

PYRAMID PAINTS
are unrivalled for durability, beauty and economy; send for circular and learn something.
THE CRESCENT COLOR CO.
Dunellen, N. J.
Tel. 1521-W, Plainfield.

JOHANSEN BROTHERS
Painters & Decorators
OFFICE 169 NORTH AVE.
The Mulford Real Estate Agency.
First Class Work Guaranteed.

M. WARREN
PAINTER, DECORATOR and PAPERHANGER
45 SOMERSET ST.
Opp. Saengerbund Hall. Tel. Con.

J. C. POPE & CO.
INSURANCE AGENTS
110 E. Front St. Plainfield, N. J.

JOHN WINZENRIED'S
Storage Warehouse
316-318 WEST FRONT ST.
Separate Rooms—Clean and Dry.
Furniture removed with care.
Tel. 640-R. Residence 312 Lee Place.

FRANK NEIDIG'S
LINCOLN MEAT MARET
OYSTERS R in Season.
Fine Meats of all Kinds.
94 Somerset Street
Telephone 781.

WHO GETS THE DIAMOND RING

(Continued from page 1.)

diamond ring or one of the solid gold watches, but it will come into greater prominence than before after these winners are announced. After all, it is the European trip which appeals most strongly to the candidates, and it is natural that it should. One source of satisfaction to all concerned lies in the fact that the contestants know just what they are going to receive for their efforts; they know the itinerary of the trip; they know the company under whose charge they will travel, and they know that everything is arranged for the sailing on the 22d of June.

Those from out of town who cannot be present tomorrow night had better mail their subscriptions at once in order to insure their getting in the Press office in time. Do not wait until late before turning in big subscriptions, as the work of making them out takes considerable time, and it is desired to finish the count as soon as possible after the opening of the ballot box.

The results will gladly be furnished to all who are interested if they will call 'Phone 1300 Plainfield at any time after 11 o'clock.

SPECIAL PRIZE VOTE.

When the ballots were counted last night, the following named young women were found to be the leaders for the five special prizes:

For the Diamond Ring
Miss Ida C. Smith—Dist. 4.

For the Gold Watches

District One.

Miss Mary Brown	17,444
Miss Henrietta Hansen	14,280
Miss Agnes Leighs	5,750
Miss Edith Glaentzer	3,040
Miss Minnie B. Serrell	3,130
Miss Gertrude Slocum	1,955
Miss Julia Benson	1,180
Miss Laura Gesswein	1,060
Miss Agnes Van Norden	135

District Two.

Mrs. Eva Atkinson	29,000
Miss Teresa McGinley	24,350
Miss Mabel Vail	20,250
Miss Elizabeth Bartlau	16,465
Miss W. Vroom	16,250
Miss Helen Leitheusser	10,715
Miss Henrietta Enander	10,795
Miss Helen Borrup	3,890
Miss Nellie Drake	3,760
Miss Isabel Scarborough	2,585
Miss Laura Sydenham	2,180
Miss Mattie DeCamp	1,215
Miss Harriett Mattison	420

District Three.

Miss Elizabeth Kiernan	8,175
Miss Ethel Hudson	7,620
Miss Emma Tantum	6,215
Miss Justina Smith	4,085
Miss Mae L. Pruden	345

District Four.

Miss Ida C. Smith	31,916
Miss Louise Meyer	19,105
Miss Annie Singelton	13,300
Miss Elizabeth J. Brown	8,040

District Five.

Miss Florence Stevenson	7,375
Miss Mabell Bennett	3,520
Miss Anna Gaston	2,020
Miss Sadie Purcell	2,440
Miss Agnes McWilliams	1,195
Miss Helena Franke	560

STANDING OF CONTESTANTS FOR TOURS

First Contest District.

All of the City of Plainfield, we st of Park avenue, including the west side of the avenue.

	Yesterday's Total.	Today's Vote.	Total Vote
Miss Henrietta Hansen	22,480	——	22,480
Miss Mary A. Brown	17,185	5,905	23,090
Miss Agnes Leighs	19,640	——	19,640
Miss Gertrude Slocum	9,975	60	10,035
Miss Julia Benson	7,225	——	7,225
Miss Edith M. Glaentzer	5,410	——	5,410
Miss Minnie B. Serrell	4,430	875	5,230
Miss Laura Gesswein	3,295	——	3,295
Miss Agnes Van Norden	2,245	——	2,245

Second Contest District.

All of the City of Plainfield, east of Park avenue, including east side of the avenue.

	Yesterday's Total.	Today's Vote.	Total Vote
Mrs. Eva Atkinson	39,400	——	39,400
Miss Mabel H. Vail	30,200	3,000	33,200
Miss Elizabeth Bartlau	28,335	——	28,335
Miss Teresa McGinley	26,220	——	26,220
Miss W. Vroom	22,680	1,275	23,955
Miss Henrietta Enander	17,285	2,550	19,835
Miss Helen Leitheusser	12,780	——	12,780
Miss Nellie Drake	10,995	——	10,995
Miss Helen Borrup	11,564	——	11,465
Miss Isabel Scarborough	8,625	——	8,625
Miss Laura Sydenham	5,240	——	5,240
Miss Harriet Mattison	5,130	——	5,130
Miss Mattie DeCamp	5,085	——	8,085
Miss Gertrude Sharp	1,525	——	1,525

Third Contest District.

All of the Borough of North Plainfield.

	Yesterday's Total.	Today's Vote.	Total Vote
Miss Elizabeth Kiernan	20,715	345	21,060
Miss Ethel M. Hudson	18,565	750	19,315
Miss Emma V. Tantum	15,090	350	15,440
Miss Justina M. Smith	8,170	10	8,180
Miss Mae L. Pruden	2,945	——	2,945
Mrs. Frank Rowley	2,105	——	2,105

Fourth Contest District.

Watchung, Fanwood, Westfield, Scotch Plains, South Plainfield, and the surrounding towns and territori es.

	Yesterday's Total.	Today's Vote.	Total Vote
Miss Ida C. Smith, Watchung	38,255	300	38,555
Miss Annie Singelton, So. Plainfield	27,730	——	27,730
Miss Louise Meyer, Scotch Plains	25,625	330	25,955
Miss Elizabeth J. Brown, So. Pl'nfield	20,720	325	21,045
Miss Jessie Weller, Scotch Plains	2,910	——	2,910
Miss Anna McGee, Westfield	2,325	——	2,325
Miss Grace Walker, Westfield	1,805	——	1,805
Miss Leontine Texier, Watchung	1,520	——	1,520
Miss Nellie Pickering, So. Plainfield	1,500	——	1,500
Miss Delia Saverd, So. Plainfield	1,500	——	1,500
Miss Grace Norman, South Plainfield	1,500	——	1,500
Miss Marian Gerry, So. Plainfield	1,000	——	1,000

Fifth Contest District.

Dunellen, Lincoln, New Market, Bound Brook, South Bound Brook, and the surrounding towns and territories.

	Yesterday's Total.	Today's Vote.	Total Vote
Miss Florence Stevenson, So. Bd. Bk.	10,435	45	10,480
Miss Anna Gaston, Somerville	4,140	——	4,140
Miss Sadie Purcell, Raritan	4,085	645	4,730
Miss Agnes McWilliams, Raritan	3,425	——	3,425
Miss Mabel Bennett, Dunellen	3,505	15	3,520
Miss Helena Franke, Bound Brook	2,850	——	2,850
Miss Bertha Cooper, Somerville	1,650	——	1,650
Miss Mary Kershner	1,500	——	1,500
Miss Bertha Thompson, So. Bd. Br.	1,500	——	1,500
Miss Mary Logan, Dunellen	1,500	——	1,500

LIVELY TIME EXPECTED AT WARREN'S SCHOOL ELECTION

Warren Township voters are expected to take part in a lively contest over the election of seven members of the Board of Education next Tuesday. The election of seven members is necessitated by the action of Horace Codington last year in protesting against the election which was then held on the ground that the polls were not kept open for the full hour required by law. The election was nullified on that technicality, and the County Superintendent thereupon appointed for the year the four men who had been irregularly elected. The successors to these four appointees must be elected, together with three others to take the places year.

Minard Smith, Adam Betzold and Herman Myers announced some time ago that they would not accept re-election. Accordingly last week the "Circles on the Square" selected W. H. Rogers, George Irving and Mr. Gregory to run in their places, and also nominated John F. Mundy, John Flammer, Augustus Schumacher and Oliver Kline for re-election.

A faction organized in opposition to the "Circles" has aranged another ticket. This ticket is said to bear the names of Messrs. Flammer and Mundy, for re-election, and also those of Messrs. Scott, Nishwitz, Gregory, Edward H. Cooper and John Tatum. Messrs. Flammer, Mundy and Gregory, being on both slates, seem pretty sure to be chosen, but over the other four there will be a first class battle.

Miss Harriet Mattison, register of vital statistics in the employ of the Board of Health, has removed from East Seventh street, to No. 2 Grove street, corner of West Front.

—They never serve champagne at banquets in South Carolina, and we understand the people who attend actually eat the patties and the croquettes.—Houston Post.

Picturesque Fire Fighting In The Capital of Fair Japan

Photo by American Press Association.

THE accompanying illustration is not of a troupe of circus performers, much as it resembles the exhibitions sometimes given "under the big tent." It is a photograph of a fire drill which was part of a big parade and demonstration in Tokyo. The bamboo ladders on which the firemen (who belong to the regular municipal force of the Japanese capital) are seen balancing themselves are of the type used in fighting the conflagrations which are so frequent in Japanese cities, with their multitudes of flimsy wooden buildings, which offer little opportunity for the placing of ladders against their walls. The ladders shown in the photograph, it will be observed, are held upright by ropes which the firemen on the ground keep strained taut. The uniforms of the Tokyo fire fighters when they are at work carrying hose to the tops of these improvised water towers are not so ornamental as the dress parade garb shown in this picture, but even their workaday clothes are sufficiently picturesque to western eyes.

BULLETS IN BATTLE.

Death Wounds and Flesh Wounds and the Feeling When Struck.

In "Serving the Republic" General Nelson A. Miles says that, like every other soldier who has seen much active service, he is often asked how it feels to be wounded. He himself was wounded four times and twice almost fatally, so he is able to speak from experience. He says:

"One is often asked how it seems to be wounded in battle. The flight of a bullet is quicker than thought and has passed through a flesh wound before one realizes that he has been struck. I have seen bodies of men dead on the field of battle where the brain had been pierced and death had been instantaneous. They would remain in every position of the 'manual of arms,' with an anxious look, a frown or a smile on their cold and rigid faces.

"My wounds received at Fair Oaks, Fredericksburg and Petersburg were flesh wounds and disabled me but a short time. While riding down the line at Chancellorsville one of the enemy's bullets struck my metallic belt plate with great force. This caused a slight deviation as it entered the body. The result was an instant deathly sickening sensation. My sword dropped from my right hand; my scabbard and belt dropped to the left. I was completely paralyzed below the waist. My horse seemed to realize what had occurred. He stopped, turned and walked slowly back, I holding to the pommel of the saddle with my hands. We soon reached a group of soldiers, who took me off and, placing me in a blanket, carried me to the Chancellorsville House and pulled a dead man off a couch to make room for me."

TOOK HIS TIME.

Bill Gave the Old Man a Long Wait For the Backlog.

Skipper Norwood was born in a little Nova Scotia town. During the long winter evenings young Bill used to lie out in front of the big open fireplace, and just about the time he had got warm and comfortable and a trifle drowsy Norwood senior would make up his mind the fire was getting low and send his son out into the snow to bring in a backlog from the wood pile. Eventually these nocturnal pilgrimages got on young Bill's nerves, and one night when his father sent him out after the backlog the son continued on past the wood pile and across country to the nearest seaport, where he shipped on a whaler.

Nine years later Bill came back. It was a bitter winter night, and the snow was falling. Bill sneaked up to the window and looked into the old sitting room. The fire was burning in the old fireplace, and Bill's father and mother were seated in front of it. He noticed that the fire was a trifle low. So he went to the wood pile, selected a big backlog, carried it into the house and stood for a moment by the fire with the log on his shoulder.

"Father," said Bill, "I've brought in that backlog you sent me after."

The old man never budged an inch. Instead he spat into the fire and retorted testily:

"Set it on the fire. You've been a long while gittin' it!"—Saturday Evening Post.

The Drug Clerk's Caller.

"A man came in yesterday and wanted something we didn't have. He had been looking into the window, and he must have thought this was a book store just because we were advertising some novels and stationery and dictionaries and a lot of that left over junk. Well, anyhow, he came to me and he says, says he, 'I want Lincoln's Gettysburg address.'

"'Look for it yourself, sir,' says I politely, like we're taught to do. 'There's a directory over there in the corner. But I don't think you'll find it. These directories only have the subscribers' city addresses.'

"Well, say, that fellow was so mad he wouldn't wait. Called me ignorant and all kinds of things. But that just shows you what us drug clerks have got to put up with."—Cleveland Plain Dealer.

Coal Bin Measurements.

A solid cubic foot of anthracite coal weighs ninety-three pounds. When broken for use it weighs about fifty-four pounds. Bituminous coal when broken up for use weighs about fifty pounds. The consequent rule for the approximate measurement of coal in a bin or box is to multiply the length in feet by the height in feet and again by the breadth in feet and this result by fifty-four for anthracite coal or by fifty for bituminous coal. The result will equal the number of pounds, and to find the number of tons divide by 2,000.—Popular Mechanics.

The Obliging Friend.

"You know that Griggs and I both love you. Can't you make a choice today?"

"A choice, indeed! When I do make a choice you can rest assured that it will not interest you!"

"Thanks! I'll tell Griggs."—Exchange.

Good Little Boy.

Mrs. Scant—Will you have another slice of cake, Robbie? Robbie—No, thank you; mother said I must refuse a second piece. 'cause you mightn't have it to spare.—Judge.

Better Days.

Ethel (of her fiance)—Poor Fred has seen better days. Kitty—Yes; he used to be engaged to me.—Boston Transcript.

Where law ends tyranny begins.—William Pitt.

Serious Complication.

"I know how to sympathize with you, Mrs. Polhemus," said Mrs. Lapsling. "My left eye was affected once just as yours is, and I had an awful time with it. The doctor said the trouble was that the subjunctive was granulated."—Chicago Tribune.

Consistency.

Maud—Where are you going? Beatrix—Out to buy a birthday present for Belle. Maud—Mercy! I dislike that girl so much I had forgotten her utterly. Get something for me to give her, too, will you?—Harper's Bazar.

Excess of wealth is cause of covetousness.—Marlowe.

—Pardon any seeming impatience, but can the esteemed Congress point to a single, solitary thing it has done in the last two months?—Kansas City Star.

Levy Bro's TWO STORES

LAST DAYS SELLING OUT

We Retire on April 1st

THERE IS ONLY TWO WEEKS MORE—JUST 13 SELLING DAYS LEFT.

DON'T DELAY IF YOU WANT THE GREATEST BARGAINS YOU EVER BOUGHT. The big quantities of merchandise still to be sold makes another deep cut in prices imperative.

Our splendid stock of Muslin Underwear and Summer Goods, which we have held till the last, is going at prices so ridiculously low that it's hard to believe without seeing the stock. Corsets, Waists, Knit Underwear, Kid Gloves, Dolls, Fancy Goods, Silks, Linings, Men's Furnishing and everything else in the store, including show cases and a lot of shelving, at good-bye prices.

25c to 50c Corset Covers 19c

$1.50 Skirts and Gowns 85c

Ladies' $2.00 Mercerized Silk Union Suits 69c

Lot of Children's Ribbed Vests 5c

All sizes in Children's Ribbed Underwear 15c

Men's 25c Socks, paid 13c

Men's 15c Socks, pair 9c

Corsets ranging from $1 to $1.50, for.. 69c

ONLY 13 DAYS LEFT

Getting Wise!

Plainfield Merchants

Realize that the PRESS Is Daily attracting to Their Stores More People With Money to Buy. That Explains Why the PRESS Consists Today of

Fourteen Pages, for the First Time in Its History

Business Men Appreciate the Fact that Today's Advertising Could Have Been Crowded Into Twelve Pages, but that the Publishers are Giving Plainfield People a Live PAPER and are not Sacrificing Matter to Make Room for Advertisements.

If You are not Represented It Is not too Late to Have Your Announcement in the PRESS With Those of Other Progressive Business People.

Our Phone Number Is 1300 Plainfield

Correct Spring Models

LATEST NEW YORK FASHIONS ARE NOW HERE

Tailored Suits, Coats, Dresses, Waists and Skirts, for Women and Misses.

BEAUTIFUL LADIES' HATS

Newest Spring Styles and Shapes

The best styles from the best New York Milliners, now on display. Prices $2.98 to $9.98. Worth $4.98 to $15.00.

OUR CLOTHING VALUES FOR MEN

Words cannot do justice to the extraordinary values we are offering in Suits for Men, Young Men and Boys. A personal inspection will convince any intelligent person that our Men's $18.00 Suits are strictly All Wool, honestly tailored throughout. Our $15.00 Suits are better made than the $20.00 Suits elsewhere. $15.00 English Slipon, $12.50.

Your Credit Is Unlimited Here

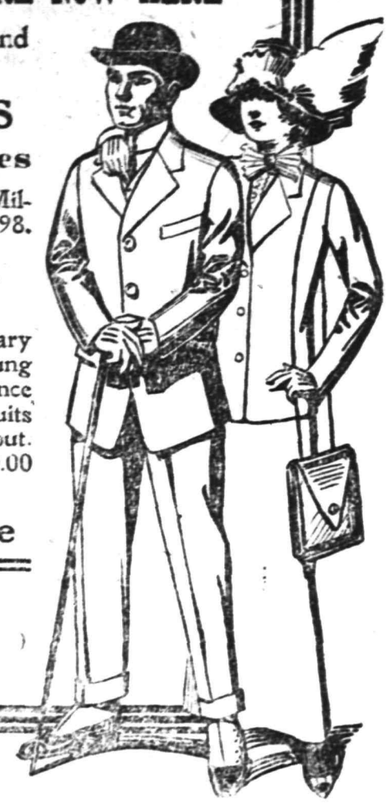

ADELBERG'S

129 East Front St.

THE PLAINFIELD FURNITURE CO.

OUR SPRING OPENING

has proven a most brilliant success. It is not only a display of **FURNITURE** and **CARPETS** but an exposition of the Highest Grade of **PARLOR, DINING** and **BEDROOM SUITS, STOVES, RUGS, CARPETS** and **LINOLEUM.**

The 6-foot Extension Table for **$5.48**, which we are selling this week, is the best that money can buy.

The White Enameled Beds, consisting of Bedsteads, Springs and Mattresses, for **$5.98**, cannot be equalled for less than $8.50.

THE PLAINFIELD FURNITURE CO.

SACHAR & SHIFF, Props., 139 EAST FRONT ST.

Scene From "Honey Boy" Minstrels at Plainfield Theatre Monday Night.

Horse Drowns In Freshet.

New Brunswick, March 15.—In crossing the landing bridge at high tide, one of a team of horses driven by Morris Lenhardt, was drowned. He and a small boy were returning to this city from Somerville. At the New Brunswick end of the bridge is a causeway, which was under water because of the freshet. In driving through the stream, one of the horses caught his foot in some underbrush and fell, dragging the other horse down with him. The second horse was rescued.

Woman Dies From Fall.

Branchville, March 15.—As the result of a fall a week ago in which her left leg was broken near the hip, Mrs. George J. Bowman died yesterday, aged eighty-three years. She was born in Wantage Township and was well known for her charities. She leaves a sister, Mrs. Harriet Lee, in New York. The funeral will be held Sunday afternoon at 2 o'clock from her late home and will be conducted by Rev. F. G. Willay, of the Franklin Methodist church.

—Marriage is nearly always a failure where the wife lives in curl-papers and the husband lives out of paper sacks.—Galveston News.

—The funny thing about the story that Wilson boomers are offering positions for service in the campaign is that Wilson isn't going to have any positions to offer.—Philadelphia Inquirer.

EMMANUEL AND QUEEN.

Italian King, Who Was Shot at by Anarchist, and Consort.

TAFT EDICT STOPS ARMS FOR MEXICANS

Proclamation Prohibits Shipments From United States.

Washington, March 15.—President Taft issued a proclamation specifically prohibiting the sale and shipment of arms by Americans to Mexicans who are not recognized representatives of the Mexican government. Conviction for the violation of the proclamation carries a fine of $10,000 or imprisonment for not more than two years, or both.

As soon as the proclamation was signed Ambassador Wilson at the City of Mexico and every consul in Mexico within reach of the telegraph were notified of the action taken and instructed to spread the news broadcast.

With the sending of instructions to the American representatives in the City of Mexico went an order from the war department to military commanders of half a dozen army posts to have their troops ready for duty on the Mexican frontier as soon as possible.

It was stated at the war department that in the next few days between 4,000 and 5,000 United States regulars will be sent to the border to reenforce the 3,000 troops there for the enforcement of the proclamation.

FORMER PRIEST WEDS?

Marriage License Was Issued to Dennis J. Driscoll and Marie Neihaus.

New York, March 15.—Records found on file in Jersey City showed that a marriage license was issued on Dec. 4, 1911, to Dennis J. Driscoll, aged forty-three, and Marie Neihaus, aged twenty-one.

It is said that the groom was Father Driscoll, recently deposed as priest of the Church of the Blessed Sacrament of New Rochelle, and that the bride was the daughter of Charles Henry Neihaus, one of the most famous of living sculptors, who lives with her father at Quaker Ridge, near New Rochelle. Miss Neihaus, when questioned, refused to confirm or deny the report that she and the former priest were married.

WEATHER EVERYWHERE.

Observations of the United States weather bureau taken at 8 p. m. yesterday follow:

	Temp.	Weather.
New York.....	38	Cloudy
Albany	38	Cloudy
Atlantic City...	38	Cloudy
Boston	44	Clear
Buffalo	38	Cloudy
Chicago	32	Snow
St. Louis	46	Rain
New Orleans....	72	Cloudy
Washington ...	46	Cloudy

HOPE.

It is necessary to hope, though hope should be always deluded, for hope itself is happiness, and its frustrations, however frequent, are yet less dreadful than its extinction.—Johnson.

Hope is the most beneficial of all the affections and doth much to the prolongation of life, if it be not too often frustrated, but entertaineth the fancy with an expectation of good.—Bacon.

—"Hello! Could you suggest the wrong number I ought to ask for, miss, in order to get 2-double 0-9-2 Mayfair?"—London Punch.

ANARCHIST FIRES AT ITALY'S KING

Three Shots Fail to Reach Monarch.

ESCORT COMMANDER HIT.

Queen Helena, Riding Beside Emmanuel as Shots Rang Out, Turns Pale and Throws Arms About His Neck, but He Calms Her and Procession Proceeds.

Rome, March 15.—An attempt which happily proved unsuccessful was made on the life of King Victor Emmanuel on the anniversary of the king's father, King Humbert, assassinated in 1900, by a young anarchist who said his name was Antonio d'Alba.

Several shots were fired at King Victor by the man from a crowd in the street as the monarch was on his way with Queen Helena from the palace to the Pantheon to attend the annual memorial service for his father.

The king was untouched by the bullets, but Major Lang, commandant of the royal guard, was shot from his horse.

When the crowd that was cheering the king realized what had happened there was intense excitement, and the people turned on the assassin and attempted to lynch him.

The procession was passing along the Via Lata when three shots rang out from amid the crowd. Consternation was on every face. The soldiers following the carriage immediately dashed forward and as they did so their commander fell from his horse. He was moved to one side by some of his men, while the others dashed up to the royal carriage, where they found the king and queen unharmed.

Queen Helena was on the side of the carriage nearest to D'Alba.

The king tried to reassure the queen, who turned pale and threw her arms around him as though to protect him.

He tried to comfort her by saying "Be tranquil; it is nothing," and, seemingly assured, she sat back as the procession went on.

After the service the king and queen returned to the Quirinal along the same route.

"Another man belonging to no country—a man without a fatherland," was his comment on D'Alba's act.

Despite his condition after the crowd's blows, D'Alba was subjected at the police station to a keen interrogatory.

He said he was a stonemason, twenty-one years old, and described himself as an "individualist anarchist." He made the attempt on the king's life as a protest against the organization of society.

He had put his bicycle in the doorway of the Salviatic palace.

He said he had taken up a position in the crowd near the Odescalchi palace and waited for the king's coming.

When the royal carriage arrived opposite the place where he was standing he fired three shots, intending to kill the king.

D'Alba pulled the trigger four times, but one of the cartridges did not explode.

All the circumstances lead to the belief that D'Alba was not concerned in any plot.

There was a touching scene in the Pantheon between the king and his mother, the Dowager Queen Margarita. After the mass he told her of the attempt upon his life.

Queen Margarita appeared stunned. She stood still and looked the king over from head to foot, as though to make sure that he was unharmed. Then she threw her arms around his neck and kissed him on both cheeks.

BLIZZARD HITS WEST.

Fourteen Trains Tied Up by Snow In Colorado and Kansas.

Chicago, March 15.—One of the worst blizzards of the season raged between the great lakes and the Rocky mountains. The snow fall was accompanied by a high wind, and railroad traffic is demoralized.

The traffic situation is regarded as the most serious with which the roads have had to deal in a decade. Fourteen trains are reported stalled between Arriba, Colo., and Mountain Kan.

WOULD FLY TO POLE.

Lieutenant Watkins, Now In Antarctic Plans Dash by Air Route.

Hobart, Tasmania, March 15.—The south pole will be reached by aeroplane if Lieutenant Watkins, an aviator who is with the Mawson Australian antarctic expedition, is successful.

The steamer Aurora, upon which the Australian party went south, is in the harbor here from Adelie land. Captain Davis reported that two parties had landed, one for scientific purposes and the other to attempt to reach the pole.

FINDS $10,000; REWARD $1.

Conductor Finds Handbag Containing Money and Restores It to Owner.

South Berwick, Me., March 15.—For returning a handbag containing nearly $10,000 in bills which an aged Kittery woman had lost, Charles E. Chapman a conductor on the Atlantic Shore Line railroad, received a reward of $1.

The handbag was found in the aisle of one of Chapman's cars.

—American women have such persuasive ways that they have won the ballot in five States without using English methods.—Chicago News.

George Evans' "Honey Boy" Minstrels at Plainfield Theatre on Monday Night.

Delivering Bread on Skis In St. Moritz, Switzerland

Photo by American Press Association.

ST. MORITZ is the most famous of all resorts for the devotees of winter sports, such as coasting, tobogganing, curling and skiing. The last named is not merely a sport, but a means of locomotion in the village streets with their frequent steep pitches, so that the baker's boy makes his rounds with the ungainly strips of seasoned ash strapped to his feet without attracting more attention than a messenger boy on a bicycle would here. In spite of its huge hotels St. Moritz still retains many of the characteristics of a Swiss village, and of a Sunday afternoon baker's boy and "duke's son, son of a belted earl," not to mention a few royal princes, may be seen skiing or tobogganing on the same slope. These are sports that level all ranks in more senses of the word than one.

HAWES' VON GAL HATS

Best $3 Hat Made

J. R. Blair, 119 Park Ave.

TRY A PRESS WANT AD.

Capital and Surplus $316,000.00

"The Bank that pays 4%"

MATTERS OF INTEREST

3%

Possibly you are receiving no interest on your checking account. If not, have you thought of what the interest would amount to in ten years if your account were carried in this Company where 3% is paid on balances of $500 or more?

4%

Our Special Department affords an opportunity for those who desire a higher rate of interest to secure 4%. Accounts in this Department are not subject to check.

THE PLAINFIELD TRUST COMPANY

Our Spring Opening

Saturday, March 16, 1912

A STYLE EXHIBITION

of Clothes, Hats, Furnishings and Merchant Tailoring

FOR MEN AND YOUNG MEN

The House of Dependable Merchandise

MERCHANT TAILORING WEINBERGER'S CLOTHING HATS FURNISHINGS 202-4 WEST FRONT ST. PLAINFIELD, N.J.

Your Money Refunded if You Are Dissatisfied

FRESH EGGS

Direct from the farm every day. Per dozen - - - - - **25c**

Fancy Potatoes

If you are not buying your potatoes of us you are missing one of the good things of life.

They are the best cookers in town. They all say so after they try them; per basket . . **.75**

Best Elgin Butter, per lb	.37
Very good Butter, per lb	.34
Granulated Sugar, 5 lbs.	.33
Kirkman and Fels Soap, 10 bars	.45
Babbits Soap, 10 bars	.40
Best Starch, 6 lbs	.25
Hecker's Flour, per bag	.89
Gold Medal Flour, per bag	.89
Ceresota Flour, per bag	.89
Crown Flour, per bag	.80
Pride of the West Flour, per bag	.70
Peanut Butter, per lb	.15
Vulcan Safety Matches, 144 boxes	.65
Blue Tip Matches, per dozen	.45
Fancy Carolina Rice, 3 lbs	.20
Extra Carolina Rice, 3 lbs	.25
California Oranges, 15 for	.25
Florida Grape Fruit, 3 for	.25
Lowneys Cocoa, ½-lb can	.20
Orchid Cut Asparagus, large can	.20

We Give S.&H. Stamps

Fred. H. Firstbrook

116 W. Front St.

Phone 1754

Transactions In Real Estate

To the purchaser of real estate, we are prepared to lend our assistance in financing the transaction by taking a mortgage for part of the purchase price.

To the seller, we offer 3% to 4% on the money received, pending investment.

To persons having property to sell, rent or exchange, we offer our services for the usual commission.

Allow us to serve you,

THE STATE TRUST COMPANY

R. Henry Depew, President.
E. F. Feickert, Vice-President. M. C. Van Arsdale, Vice-President.
Frederic Corlell, Sec'y-Treasurer.

ROTH & CO.

Saturday, March 16

Pork Pork Pork

Loins of Jersey Pork, lb . . . Tenderloin Pork to Roast, lb . . Jersey Pork Chops from Jersey loins, lb .	13½c
N. Y. Fresh Shoulders, Small Fresh Hams, Long Shoulders, Fresh Cal. Hams, lb	12½c
Celebrated Passaic Beef Sugar Cured Smoked Hams, about 9 to 10 lb., lb .	14½c
Fresh Spare Ribs, lb .	12½c
Fancy Lean Salt Pork, lb	12½c
Sugar Cured Cottage Hams, lb	18c
Best Compound Lard, lb .	8c
Boneless Sugar Cured Bacon, Passaic Beef, strip weighing 2½ to 4 lb., lb .	14½c
Best Sugar Cured Small Smoked Hams, lb	10½c
Jersey Fresh Sausage, link or meat, per lb	12½c
Fresh killed Jersey Chickens for fricassee, per lb	16½c
Very choice Jersey Fowls for roasting, per lb	20c
Fancy Broilers, weighing 2¼ lbs. per lb	35c
Breast of Lamb, Lamb for Stew, special long as it lasts, per lb	7c
Fancy Strictly Fresh Eggs, guaranteed, dozen	26c

PIXIE PLANTS

A 20th Century Marvel

GROWN IN 48 HOURS

For a child nothing is more interesting

William H. Olmsted

"THE HUSTLER"

331 Watchung Ave.

Stationer Newsdealer

Best delivery service and newspapers in the city

Newark's Diamond Centre

THE EASTER GIFT

The gift for the Easter Bride should be high in quality.

And the only way of being sure about the quality is to choose from among our unusual assortment of dainty and exclusive designs in diamond and Gold Jewelry, Silverware, etc.

One of the most pleasing features of buying here is the reasonableness of our prices.

Wedding Stationery engraved in correct form at moderate prices. Addressing free of charge.

High Grade Optical Work.

"At the Clock Corner"

HARTDEGEN

Broad St., at West Park, Newark.

The Self-Conforming Stetson Hat

easily adjusts itself to the special shape of any head, while retaining the valuable features of these peerless hats—their matchless style and grace; their high quality and great durability.

The Stetson name in every Stetson Hat.
We have the latest Stetson styles

THE MEN'S SHOP
214 PARK AVE.
The Home of
STETSON HATS
and

BATES-STREET SHIRTS

FOR WELL DRESSED MEN

SPECIAL

For This Week Only

3-lb. can Cut Asparagus - - -	18c
Tall can Fancy Asparagus - - -	25c
Good No. 6 Brooms - - - -	25c
Fancy No. 6 Brooms - - - -	30c
Bamboo handle Broom - - - - -	45c
Fancy Table Cluster Raisins; reg. 20c -	10c

C. O. SMITH

Cor. 4th and Liberty Sts.

Telephone 1346 w-f

Abrams' Sale

Two More Days

Our most successful Clearing Sale of the entire stock of Shoes and Rubbers finishes up Saturday night.

There Are Still Left

thousands of pairs of Shoes and Rubbers for Men, Women and Children; the most desirable leathers and styles at exceptionally Low Prices.

Avail yourself of this opportunity.

M. Abrams

229-233 W. Front St., Plainfield, N. J.

PROCTOR'S

NOTED FOR EXCELLENCE and POPULAR PRICES
MATINEES DAILY.
Prices—Mat. 10c; Evening 15c and 25c.

S.&H. Green Stamp FREE AT THE TUESDAY, WEDNESDAY AND FRIDAY MATINEES
5 Stamps with 10c tickets.
10 with 15c tickets
15 with 25c tickets.

VICTOR'S IMPERIAL ITALIAN BAND
20 MUSICIANS AND SOLOISTS.
COMEDY SKETCH
"MIXED DRINKS"
WITH
HENNINGS, LEWIS & HENNINGS.
COMEDIANS
CONDON & DOYLE.
SINGERS AND DANCERS
PETITE SISTERS.
MONOLOGIST
HARRY BLOOM.

MOVING PICTURES

Vail

JEWELER AND OPTICIAN

236 Park Avenue

OPPOSITE NORTH AVENUE.

E. B. MAYNARD'S

Tonsorial Parlors. Electrical Massage for Face and Hair. First-class Work. Children's Hair Cutting a Specialty.
Tel. No. 754-R. 141 North Avenue

ON YOUR WAY

to the station stop and see Alex Stills, the Barber, who has opened an up-to-date shop on Depot Park, near Eastbound Station. Special attention to children. 'Phone 822-J.

SELLING OUT

Palms, Ferns, Begonias at Reduced Prices

PETERSON'S

217 Watchung Ave. 3 8 1m

ELIMINATE ALL QUESTION

We have the best **CUT GLASS** we can buy.

New shapes and brilliant designs.

J. W. GAVETT

West FRONT St.

KIVANTINOS & JELLING

Successors to Alex. Lusardi.

Foreign and Domestic Fruits, Choice Confectionery, Nuts, Cigars, etc.

211 W. FRONT ST. Tel. 866-W

VAIL BROS.

Plumbing, Tinning and Heating.

Satisfaction Guaranteed.
General Repairing a Specialty.
Night service promptly attended to.

Phone 1067-W. 123 Duer St.

Dr. Mandeville

SPECIALIST

I have MOVED into my new office ROOM 703, in the Wiss Building, 671 Broad street, Newark, N. J., directly next door to my old offices.

Take elevator to room 703.

Over twenty-five years experience in Newark as a Specialist in all Nervous and Chronic Diseases. ADVICE FREE.

Bring this Ad and get a TRIAL TREATMENT absolutely FREE.

Office open 2 to 4 p. m.—5 to 8 p. m.
Also Tuesday and Friday Mornings 9 to 11.
Office closed SUNDAY ONLY.

Leland Manning

MASON AND BUILDER.

Estimates Furnished.
Jobbing a Specialty.

1120 Myrtle Avenue. Tel. 347-J.

Allen B. Laing Co.

Electrical Contractors

127 W. SECOND ST.

OLD HOUSE WIRING A SPECIALTY

Experienced mechanics and proper tools make it possible to wire old houses without damage to floors or walls.

ESTIMATES FURNISHED

'PHONE 199.

MARCH SIXTEENTH.

1802—The United States Military academy at West Point founded by act of congress.

PLAINFIELD DAILY PRESS

THE WEATHER.

Fair; much colder today; cold wave at night; northwesterly winds; tomorrow fair.
Maximum, 61; minimum, 37.

Established May 10, 1887. PLAINFIELD, NEW JERSEY, SATURDAY, MARCH 16, 1912. Two Cents a Copy—$5 a Year.

BOARD LAYS PLANS FOR NIGHT SCHOOL

More or Less General Evening Course May be Established Next Term.

IT DEPENDS ON THE PUBLIC

If Sufficient Interest is Shown Classes Will Be Organized—Subjects Determined by the Number of Promised Enrolments.

Tentative plans are being shaped by the Board of Education for the establishment of a general evening school. The board's ideas on the subject were made known today by School Superintendent Henry M. Maxson in the following communication to the Daily Press:

"The Board of Education is ever anxious to make the school plant of the utmost use to the people who have created it. The lecture courses and the evening school for foreign speaking pupils have been so popular, that the Board is now considering for next year, the question of an evening school giving instruction in grammar school subjects and also more advanced work for those who desire it. It is the thought of the Board that instruction might be given in any subjects for which there is a demand by fifteen or more pupils.

"The school would run four nights a week for four months or more, from 7:30 to 9:30 each evening. If the work is to be undertaken, the board must ask an appropriation for it when it presents the budget for next year to the Board of Estimate and in order to determine how much would be needed it is desirable to get some idea of what subjects would be wished by pupils and how many teachers would be required. I am therefore making this appeal to any

(Continued on page 2.)

ELOPER TO THIS CITY IS POSSESSOR OF 2 WIVES

Two wives in three years is the record of James J. Forsythe, of 259 West 116th street, New York, whose failure to dissolve the first union before entering into the second makes him a defendant in a divorce suit in which the complaint and summons were served yesterday. The action was begun by Loretta Laine Forsythe, with whom he eloped to Plainfield in June, 1909.

The couple were married by former Justice of the Peace Hezekiah Hand. In February, 1911, a month after wife No. 1 left him because of his continuous failure to remember his home address, he persuaded Father William B. Martin, of St. Patrick's Cathedral, to marry him with Carrie Higgins. He told the priest nothing of his previous marriage.

PIANO PUPILS IN ANNUAL MUSICALE AT TRUELL INN

Miss Maud Van Boskerck's piano pupils and ensemble classes gave their annual musicale this morning at Truell Inn. On account of the large audience the musicale was held in the "Rose Tea Room," adjoining Miss Van Boskerck's studio. The program was a varied one and introduced some of the most versatile pupils of the city. The program:

Ensemble, Overture, Fest," Mrs. Dilks and Miss Van Boskerck, Mrs. H. L. Gee and Mrs. Marion Ackerman; pieces and duets, Miss Elizabeth Johnson, Robert Chester; "The Roster," Priscilla Fraker; "In the Spring," Susan Barnhart; "Peacocks," Dorothy White; "Skating Lesson," Margaret Tyler; "Norse Song," Margaret Fraker; "The Kirmiss," Zoe Terry; "Grandmother's Minuet," and "Song of the Lark," Margaret Patterson; ensemble, Waltz, Dvorak, Miss Van Boskerck, Miss Eva Mall, Mrs. H. L. McGee and Mrs. Dilts; "Album blatt, Ann Swan; Barcarolle, Aline Lane; "Nocturne," and "The Flatter," Miss Eva Mall; "To a Wild Rose," Mildred Miller; Hungarian Dance," Janet Lane; ensemble, "Adago from French symphony, Mendelssohn, Mrs. Dilts, Miss Van Boskerck, Mrs. H. L. McGee and Mrs. Marion S. Ackerman.

TOO LATE TO CLASSIFY.

TO LET—Food for thought and thought for action, today and every Saturday on page 4, by the Contributing Editors—representative citizens of the city and borough and suburbs. Try it today.

—Go to the Plainfield Furniture Co., 139 East Front street, for bargains. 3 15 2

—W. S. Damon, Cranford, has just purchased an Abbott-Detroit 44 from Service Garage, Dunellen. tf

—Women's sole and heel, 60c to 75c, at "Red Front Shoe Repair Shop," 122 East Front street.

FIRST GREAT HOUR OF CONTEST ALMOST HERE

Tonight Will Disclose the Winners of Costly Prizes In the Special Competition Among European Tour Contenders.

THE LEADERS.

District 1.
Miss Mary Brown.
District 2.
Mrs. E. Atkinson
District 3.
Miss Elizabeth Kiernan.
District 4.
Miss Ida C. Smith.
District 5.
Miss Florence Stevenson.

TONIGHT'S THE NIGHT.

ONE Solitaire Diamond Ring, Pure White Perfect Stone—over ¼ karat, any setting, now on exhibition at store of Charles E. Vail, 238 Park avenue.

FOUR Ladies' Solid Gold Watches, choice of Elgin or Waltham movement, now on exhibition at the stores of J. Hervey Doane, 115 Park avenue; Carl Silbert, 219 West Front street; L. Moraller & Son, 219 Park avenue; P. F. Delgyer, 130 Park avenue.

The intense interest shown by thousands of people throughout this section at this period in the Daily Press European Tours conests may be likened to the fervent impression produced on an audience which is witnessing the climax to the first act in an exicting drama on the stage. The question to whom shall be awarded the handsome jewelry prizes will be deterimend this evening at 10:30. The final count will be made at that hour and the winners of the diamond ring and the four solid gold watches will announced.

To day has been a busy one. The contestants have been making up for the rain-enforced lull of yesterday and have been working hard getting in their vote. Every mail has brought in its full quota of votes and subscriptions from the out-of-town candidates, in addition to those deposited at the office personally. Everything has moved along in a friendly and cheeerful manner, and now before many hours pass we shall know who are the lucky ones to gain the lesser, but very desirable, special prizes of the great European contest. We will then enter on the last three weeks of voting for the grand summer vacation tours of Europe, and tonight's vote will place all the contestants on equal footing for the final struggle.

Nearly all the active candidates are doing great work in the line of vote-getting, and there is no doubt but that there will be some surprises sprung when the results are made known tonight, causing a considerable shifting in the standings of the different contestants, which will be published Monday.

It is again suggested that subcriptions be turned in as early as possible before the final closing of the ballot box, and if it is so desired the candidates may retain possession of the voting coupons, casting them

(Continued on page 2.)

PLAN TO REINCORPORATE BAPTIST CHURCH SOCIETY

Rev. Dr. Philip B. Strong, pastor and the officers of the First Baptist church, are planning to re-incorporate the church society, whereby the plan of holding "parish" meetings will be abolished. Ever since the church was founded there has been a yearly parish meeting, in addition to an annual church meeting. The two have caused more or less confusion and as there is no real need for the "parish" meeting, it has been decided to abandon it after this year.

The annual meeting of the church will be held next Wednesday night, when written reports will be presented by each department, and they wil then be printed in pamphlet form for distribution among the memebrs. On April 1 there will be inaugurated the envelope system for church benevolences.

School Pupils Visit New York.

Pupils from the North Plainfield High School to the number of twenty-seven, in charge of Prof. Mertz, the English teacher, went to New York yesterday. In the afternon the young people visited the Museum of Natural History and the new Public Library, and last night they witnessed the performance of "Oliver Twist" at the New Amsterdam theatre, returning home about 1 o'clock this morning.

Rev. Karl Reiland at Grace.

Rev. Karl Reiland, of St. Andrews' church, Yonkers, N. Y., will be the preacher at Grace church, tomorrow morning at 11 o'clock, and also at the afternoon service at 4:30 o'clock.

—Advertise in the Daily Press.

SIX JUDGES CHOOSE CAST FOR H. S. SENIORS' PLAY

The cast of characters for "Oliver Twist" the senior play to be presented May 4 at the Plainfield Threatre by members of the senior class of the Plainfield High School was picked yesterday afternoon after the final tryout before a committee of six trustees.

It was decided that Miss Helen Woolley should have the difficult part of "Nancy." The competition was closer for the role of "Oliver Twist" as it will be taken by a girl. Although Miss Margaret Loizeaux and Miss Viola Garda acted the part equally well, and was finally given to Miss Garda as she is the smaller of the two girls.

Rehearsels will be started at once, under the direction of Samuel B. Howe. The committee of judges included the Misses Ruth Maxon, Alice Forsythe and Sophia Woodman, Lindsley Best, Henry Hubbard, Samuel Howe and Charles Bostwick.

The cast of characters follow: Mr. Bube, Bruce Conlin; Harry Mayhu, Donald Webb; Mrs. Bedium, Katherine Webster; Mr. Brownlaw, Burnett Doane; Oliver Twist, Viola Garda; Maid, Alice VanHorn; Mr. Griming, Schuyler Line; Artful Dodger, Dixon Phillips; Charlie Bates, Egbert Fountain; Tom Chittry, Winthrope Phelps; Betsy, Dorothy Smith; Fagin, Elmer Hunting; Nancy, Helen Woolley; Bill Sykes, Roy E. Tilsworth; Monk, Raymond Manley; Mrs. Mayhu, Madaline Strader; Giles, Bruce Conlin; Brittles, Theodore Champlain; Cook, Janette Neighbor; Rose Mayhu, Mildred Brownlee; Mrs. Bumble; Ruth Douglas, and Susan, Helen Ryder.

MUSICAL LECTURE ADDS TO SUFFRAGISTS' FUNDS

A rare opportunity to enlarge their knowledge of the best modern music and to enjoy a delightful hour was given to the Equal Suffrage League and its friends yesterday afternoon at the residence of Mrs. Isaac Schwed, 1147 Evergreen avenue. In spite of the pouring rain a goodly number of interested women were present to hear a charming interpretation of Humperdinck's newest opera, "Koenigskinder," given by Mrs. Victor Goldberg, of New York.

"'A much more complex piece of writing than Haensel and Greter,' with a great number of wonderfully interwoven themes following the Wagnerian style, 'Koenigskinder' is full of exquisite melodies and has moments of extreme simplicity especially when the children appear upon the scene as they so frequently do," said the speaker.

Mrs. Goldberg shows fine judgment in the selections she makes to verify the story, and equal skill in eliminating the unimportant. Her voice, of a sweet lyric quality, is so well trained that she sings with perfect ease while accompanying herself at the piano, which she handled in a masterly manner.

Throughout the entire lecture recital Mrs. Goldberg made clear the symbolism expressed in the story and in the music and the evident thought of the great composer that "except ye become as little children (and old people) ye cannot know the things of the spirit."

Mrs. Goldberg will again appear in Plainfield on April 8 for the benefit of the Anti-Tuberculosis League.

DROWNED BOY LAID AWAY IN ST. MARY'S CEMETERY

The funeral services for Joseph Hart, the young son of Mr. and Mrs. Frank Hart, of Harmony street, who was drowned in Tier's pond Wednesday afternoon, were held yesterday afternoon at the home of his parents and St. Joseph's church. Burial was made in St. Mary's cemetery.

Many friends of the bereaved parents contributed floral tributes, mute messengers of the sympathy felt for them in the loss of their little one. The bearers were Daniel McCormack, William Walsh, Joseph McCullough and Henry Brynarski.

AND YET ANOTHER.

And still another feature is added to the re-built Daily Press today. It is a column of news and comment on Great White Plague work and is conducted by the Plainfield Anti-Tuberculosis League. This organization has some 1,200 members and its importance to the welfare of the community needs no explanation. "The Anti-Tuberculosis League's Column" will appear in this paper only every Saturday. See page today.

WILSON TO HAND OUT BIG PLUMS

Governor Will Probably Make a Number of Important Appointments Next Week.

VACANCY IN CHANCELLORSHIP

Pitney's Elevation to the Supreme Court Opens an $11,000 Berth—Lively Contest for Secretaryship of State—Middlesex Prosecutor.

Trenton, March 16—It is believed that Governor Wilson will make a number of important appointments next week, and it would not be surprising if he sent a batch of nominations to the Senate Monday evening. The most important appointment to be made is that of Chancellor to succed Mahlon Pitney, who has just been confirmed as an Associate Justice of the United States Supreme Court. It is the general belief amog State house politicians and Supreme Court justices, Charles G. Garrison stands the best chance of winning this appointment. The salary of the Chancellor is $11,000 a year.

There is the liveliest contest on for appointment as Secretary of State between George S. Silzer, of Middlesex, who has been endorsed by practically all his colleagues in the Senate, and Surrogate David S. Crater, of Monmouth county, who is being strongly backed by several members of the Democratic State committee. Governor Wilson has given no hint of what he proposes to do.

Two other important posts to be filled are the Supreme Court clerkship and the Commissionership of Banking and Insurance and they will hinge on the selection of the Governer for Secretary of State. For the past week or two the chances have seemed to favor Senator Silzer, as the man to succeed Colonel Samuel D. Dickinson in the State department.

If the Governor shall appoint Mr. Crater as Secretary of State, Senator Silzer might be made Commissioner of Banking and Insurance. In case Mr. Silzer should go to the head of the State department, Mr. Crater, it is believed, might be appointed clerk of the Supreme Court, although Leslie C. Pierson, chief clerk of the Supreme Court office has strong endorsements for appointment to this place.

The Middlesex county prosecutorship situation is an interesting one and the development of the last few days led to the belief that the Governor may name to the place Assemblyman August C. Streitwolf, of New Brunswick. Mr. Streitwolf has been an active aspirant for the place for sometime and has had the endorsement of many Democrats in his county and has the additional advantage that he warmly supported Governor Wilson in the United States Senate and legislative contests last winter. Assemblyman Streitwolf is not the selection of Senator Silzer. Mr. Silzer's candidate is Joseph E. Stricker, of Perth Amboy, but Mr. Stricker is opposed by some of the county Democratic leaders.

SURPRISE LINEN SHOWER FOR PROSPECTIVE BRIDE

A linen shower was given at the home of Miss Edna French, on Craig place yesterday afternoon for Miss Myra Emmons, of Prospect place, whose engagement to Harold Millar was announced some time ago. Miss French and Miss Isabelle Williams, who are teachers in the North Plainfield kindergarten schools with Miss Emmons, arranged the affair.

Fifteen guests were present including little Miss Ruth Guth, who was dressed as a fairy and brought in the gifts, making many trips. The affair was a complete surprise to Miss Emmons and afforded all present a most enjoyable afternoon.

The dining room was handsomely decorated with jonquils, and daffodils and yellow candelabra.

Funeral of Theodore Smith.

The funeral of Theodore Smith, who died at Muhlenbery hospital, Thursday, will be held at Bethel chapel tomorrow afternoon at 2 o'clock. Rev. F. D. Tildon, the pastor, will be in charge. The burial will be in Hillside cemetery. Those wishing to view the body can do so between 10 and 12 o'clock tomorrow morning at the home of Mr. Smith's brother, S. H. Smith, in the rear of the Woodhull & Martin building on East Front street.

W. D. Murray to Speak.

William D. Murray, of the Crescent Avenue Sunday-school, will address the Baraca class at the Temple Baptist church, tomorrow afternoon at 2:30. He will speak along the line of men's work, and all men not otherwise engaged are invited to be present.

—Three-piece library set for $12.50, at 139 East Front street. 3 15 2

DAMAGE FOLLOWS IN WAKE OF RAINSTORM

Macadamized Roads Suffer In Rush of Surface Water--Cellars Flooded--Bound Brook Better Off Than on Wednesday.

Deep ruts cut in the streets of the city, the borough and the surrounding towns attest the severity of the tax put upon them by the terrific and continued downpour of rain yesterday. The havoc created by the storm to real estate and other property is impossible to estimate, but it will be months before all signs of the rushing waters will have been effaced. Much top dressing was washed from the macadam roads.

Despite the vast volume of water that poured into the Raritan in the vicinity of Bound Brook, that town was not as seriously affected as on Tuesday. The overflow filled the tunnel under the Central tracks but did not reach near as high a mark on Main street. This afternoon the river is more than 3 feet lower than at the same hour on Tuesday.

An unconfirmed rumor had a farm laborer drowned in trying to rescue three cows from a flooded field below Bound Brook. County Physician Long said no drowning had been reported to him this afternoon.

In North Plainfield all the streets in the outlying sections are rendered practically impassible on account of the washouts. Johnston's drive, upper Somerset street, Grove street, Jefferson avenue and other streets in that section, bore the brunt of the flood that swept down from the mountains and all are badly washed out.

In Fanwood the water flooded Midway avenue and King street to a depth of two feet and covered the Central railroad tracks. The bridge on Park avenue was inundated and the flood extended to Scotch Plains, where passengers were taken from the trolleys in wagons. All cellars in the low lying sections of both boroughs were filled.

At Greenbrook road and Somerset street the water completely filled the roadway and cellars even with the surface. The streets under the Central railroad bridges throughout the city were flooded for a time. At Clinton avenue home-coming commuters were seriously inconvenienced.

While trying to pass through the flood covering the Stirling road near the Passaic river, the horse David Levitz was driving was swept from its feet and drowned. Levitz was rescued from the marooned wagon some time later by men in a boat who noticed his predicament.

The continued freshet prevented reparis being made to the sluiceway gates at Spring Lake, South Plainfield, and when the tributaries to the lake began swelling yesterday, the weakened gates were unequal to stemming the flood. The released water again spread over the fields and meadows inundated Tuesday, washing out great area of the ground. The pumping station was surrounded as was also several houses occupied by Hungarians. No fatalities to man or beast are reported.

MRS. DUKE PRESENTED TO BRITISH SOVEREIGNS

Mrs. James B. Duke, of Raritan, was among the Americans presented at the second court at Buckingham Palace, yesterday, the occasion being marked by all the brilliancy and

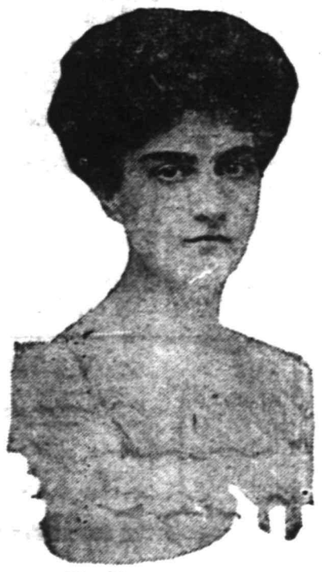

Mrs. James B. Duke.

splendor of the first occasion. The other Americans presented were Mrs. Robert Grant, Jr., formerly Miss Stackpole, of Boston; Miss Bradhurst, daughter of Mr. and Mrs. Mansell Bradhurst, of Ravenhall place, Witham, Essex, and Miss Margaret Perin, daughter of Mrs. George Howard, of Washington.

Whitelaw Reid, the American ambassador, was not present, owing to illness. Countess Benckendorff, wife of the Russian ambassador, presented the Americans.

PLAINFIELD REPRESENTED AT A.O.U.W. GRAND LODGE

Columbia and Central Lodges, A. O. U. W., of this city, were well represented at the meeting of the grand lodge in Trenton, yesterday. Those present from Columbia Lodge were J. W. A. Bauersachs, Edward T. VanWinkle, Stephen Schleif, Peter Doeringer, R. V. Kinney, Frank Putnam and V. W. Nash, Sr., and those present from Central Lodge were Edward Mosher, Theodore Mason, Francis J. Blatz, Jr., and William Newcorn.

William Newcorn, of this city; John I. Blair Reilly, of Phillipsburg; William Barkalew, of Freehold, and Rev. Julius Wolf, of Newark, were made past grand master workmen in recognition of the fact that they had served ten consecutive years on standing committees of the grand lodge. This is the first time that such action has been taken. Plainfield now has two past grand master workmen, V. W. Nash, Sr., and William Newcorn.

CHANCE FOR VETERANS TO ACCOMPANY KEARNY'S BODY

The commission appointed by Governor Woodrow Wilson, for the purpose of arranging the removal of the remains of the late Major-General Philip Kearny to Arlington Cemetery, Washington, has made the announcement that all veterans of the Civil War, who may desire to accompany the commission may do so by communicating with Charles F. Hopkins, of Boonton. Application must be made on or before April 1, accompanied by the sum of $8, or it cannot be considered. This amount covers the cost of transportation from Jersey City to Washington and return and luncheon each way.

The train will leave the Pennsylvania Railroad Station, Jersey City, Friday morning, April 12, at 8:00 o'clock, and will stop to take on passengers at Newark, Trenton and West Philadelphia.

WANT ADV.

WANTED—A Twentieth Century Dickens. For particulars read what the contributing editor for today has to say. Page Four.

—Spring opening sale at the Plainfield Furniture Co., 139 East Front street, now on. 3 15 2

—Just received, etchings by Haig, Murray and others; also Mezzotint engravings in color; all are signed and of very limited editions, thereby increasing their permanent value. Swain's Art Store, 317 West Front street.

WARREN CHAPEL SOCIETY HOLDS ANNUAL MEETING

The annual meeting of the Missionary and Aid Society of Warren chapel was held yesterday afternoon in the parlors of the edifice. Mrs. J. O. McKelvey, the president, presided.

Mrs. A. J. Giddes led the devotional exercises and spoke on "The Winds of Adversity."

The following officers were elected for the ensuing year:

President, Mrs. J. O. McKelvey; first vice-president, Mrs. Joseph W. Gavett; second vice-president, Mrs. William Demarest; treasurer, Mrs. John Green; secretary, Mrs. Gibson Smith; secretary of literature, Mrs. John Schenck.

Mrs. Gibson Smith read her report as secretary. Mrs. John Green, the society's treasurer, read her annual report, which showed an encouraging state of affairs. Other reports received were from Mrs. John Higgins, of the refreshment committee; Mrs. Henry Bishop, of the box committee, and Mrs. John Schenck, secretary of literature.

At the close of the meeting Mrs. A. V. D. Honeyman talked on "The Mountaineers of the South" and Mrs. R. O. Stewart spoke on Japan. Mrs. John Higgins was in charge of the refreshments following, during the social time.

Lenten Service at St. Stephen's.

Rev. W. J. Tilley, of Christ church, Harrison, was the special Lenten preacher at St. Stephen's church, last night. Although the weather had a marked effect on the attendance, there was a number of parishioners present to enjoy the service. Rev. Horace R. Fell, of St. Alban's church, New York, will preach Friday night, March 22.

Miss Florence Swan, of this city, has been visiting Mr. and Mrs. F. C. Swan, of Harlingen.

SNEAKTHIEVES IN ORGANIZED BAND?

Police Think Young Idlers Are Planning Raids on Houses in Concert.

SIX MORE SWELL THE LIST

Light Hauls in Four Places and no Swag at all in the Other Two—John W. Fenton the Heaviest Loser.

Sneakthieves of the petty type, thought to be the same ones who have been prowling through the Netherwood and the East End for several weeks, atered six houses in the neighborhood of Netherwood avenue and East Second street, last night. The police heard from the victims this morning.

The thieves got a three books of trading stamps at the home of John Staats, 220 Netherwood avenue; a gold watch, a gold fob and two books of trading stamps at the home of John W. Fenton, 226 Netherwood avenue; an overcoat at the home of J. MacCollum, 310 Netherwood avenue; fifty cents at the home of John King, 319 Netherwod avenue. They entered but secured nothing at the homes of John Pierce, 317 Netherwood avenue, and D. Callora, Leland avenue and George street.

The police believe that the depredators are youths and young men, idlers and crap shooters, who hang somewhere about the city or its outskirts and plan theft in concert.

Seven houses were entered in Scotch Plains this week, and the same petty depredations marked the jobs. The authoritites wouldn't be surprised to learn that the same gang did all the jobs.

GIRLS IN VOCAL HIGH JUMP AND STANDING BROAD GRIN

Under the auspices of the Sigma Gamma Gappa, of the North Plainfield High School, a St. Patrick's Day party was given at the Y. W. C. A., yesterday afternoon. The affair took the form of a track meet. The girls were divided into two teams, one representing America and the other Ireland, and they contested for points in various events.

Some of the events were shot put, the 100 inch dash, vocal high jump, long word distance race and standing broad grin. The American team won the greatest number of points. After the games, lettuce sandwiches, lemonade and green frosted cake were served by a committee from the club.

FUN AT MOCK TRIAL OF "SUFFRAGETTES" IN CHURCH

The "trial" of two suffragettes for smashing windows in Mayor Robert Clark's residence in North Plainfield afforded much amusement to a large audience in Grace M. E. church, last night. The vote seekers were allowed to go, as the jury, comprised of six men and six women, were unable to agree.

Lucy Belmont and Carrie Pankhurst, portrayed by Miss Edith Major and Miss Florence Conroy, were the defendants. They were represented by Samuel S. Swackhamer, while Martin B. Stutsman was the prosecuting attorney. Charles E. Neier was the terrible judge.

The witnesses for the defence were three men and three women, while Mr. Stutsman summoned two women and five men to disprove anything they testified to and the testimony given by each kept the audience convulsed with mirth throughout.

The jurors were Rev. C. C. Cain, Dr. Raymond Stevens, Harvey Houston, Walter Smalley, Virgil Heath, Mr. Thorne, Mrs. Virgil Heath, Mrs. W. J. Conroy, Miss Hamlin, Miss Stella Vermeule, Miss Della Voehl and Miss Emma Smalley.

Reception for Rector's Wife.

Mrs. H. B. Smith, of Denmark road, gave a reception at her home, Thursday afternoon, in honor of Mrs. Warner, wife of Rev. Warner E. L. Walker, the new rector of St. Stephen's church. Mrs. Smith and Miss Smith assisted with Mrs. Ward in receiving. They were assisted in the dining room by Mrs. Edward Allen, Mrs. Clifford Dunn, Mrs. Fenner, Mrs. R. L. Hecht, Mrs. John F. Trow, Jr., of this city, and Mrs. Hendrickson, of New York. Mrs. Ward and Mrs. Smith were former residents of Newburgh, N. Y., where Mr. Ward was rector of a church.

Neal Dow Anniversary.

The W. C. T. U. will celebrate the anniversary of Gen. Neal Dow, of Maine, the renowned temperance worker, in the rooms tomorrow afternoon at 4 o'clock. Mr. and Mrs. Glover will have charge of the music.

—Advertise in the Daily Press.

A. E. Force & Co.

SUPERB MILLINERY

Our models this season are along more conservative lines, being inexpensive creations portraying that exclusive and distinctive "style touch" which is a characteristic of the designs in our Millinery Department. Our stock is absolutely new and critically correct, which assures you of a hat entirely seasonable. We are justified in urging you to come to us for any millinery need. **Miss Elizabeth C. Flanagan** is in charge of the department and gives every model her personal supervision.

Eyes examined free of charge.

OUR OPTICAL DEPARTMENT.

Dr. Greenspan, who is a graduate optometrist, is in personal charge of the department and may be consulted Tuesdays, Thursdays and Saturdays absolutely free and for a **Saturday special** will examine your eyes and furnish you with a "Sure On" style mounting with pure Brazilian crystal lens, for **$2**

Other styles from **$1.00** up.

Saturday Specials

FIGURED SECO SILK—27 inch; we have it in eleven colors; extra good quality; regular 25c value; **SATURDAY SPECIAL** **19c**

LINEN FINISHED WRITING PAPER—In two quire boxes, with envelopes; regular 35c values; **SATURDAY SPECIAL** **19c**

LADIES' BLACK COTTON HOSE—Medium weight, double sole, heel and toe; sizes 8½ to 10; **SPECIAL** 3 pairs for **59c SATURDAY ONLY.**

MEN'S SWEATERS—36 to 46, oxford grey and heather mixed; a big value; regular $1.98 value; **SATURDAY SPECIAL** **$1.25**

EMBROIDERED FLOUNCINGS in Lawn and Swiss; some very pretty patterns; 45-inch; regular $1.98 value; **SATURDAY SPECIAL** **$1.25**

EMBROIDERED FLOUNCINGS in Batiste and Swiss; seasonable numbers; 27-inch; regular $1.50 value; **SATURDAY SPECIAL** **75c**

LAST CALL ON BLANKETS—70x80, pink and blue, border, bound with silk taffeta; a few slightly soiled; regular $5.50 value; **SATURDAY SPECIAL** **$2.98**

TABLE LINEN—A lot of 64-inch half bleached union linen selling at 59c, but will sell 5 yards only to each customer as a **SATURDAY SPECIAL** **39c**

LADIES' WAISTS—White lingerie of cotton voile; embroidered fronts and lace trimmed; of lawn, and in the new colored stripes with bandings of plain material; regular $1.50 value; **SATURDAY SPECIAL** **$1.00**

PRINCESS SLIPS—White lawn, yoke of lace embroidery; skirt finished with clustered hemstitched tucks or embroidery edge; regular $1.25 and $1.50 value; **SATURDAY SPECIAL** **89c**

SPRING HOUSE DRESSES—Neatly made, good quality percale, ¾ sleeve, high waist line sailor collar; regular $1.25 value; **SATURDAY SPECIAL** **98c**

BUREAU SCARFS AND SHAMS—Swiss with embroidery trimmings and linen embroidered; regular 59c value; **SATURDAY SPECIAL** **39c**

BASEMENT SPECIAL—The A. E. Force & Co. Toilet Paper; (No 'phone or C. O. D. orders;) regular 5c per roll; **SATURDAY SPECIAL** 7 rolls for **25c**

PARLOR BROOMS—No. 6, good strong four-sewed fine corn; regular 39c value; **SATURDAY SPECIAL** **25c**

RUGS—36x12; Axminster; regular $3.75 value; **SATURDAY SPECIAL** **$3.25**
27x60; Axminster; regular $2.49 value; **SATURDAY SPECIAL** **$1.98**

MUSIC—All the latest hits **9c**

WE GIVE THE S. & H. GREEN TRADING STAMPS.

The Premium Parlor of the S. & H. Stamp Co. is on the third floor of our store and a visit will be a revelation to you. Take the elevator and let them show you their wonderful display of premiums.

THE PLAINFIELD DAILY PRESS EUROPEAN TOURS VOTE COUPON

SERIES G

Good for 5 votes. Void after Mar. 23

For M.....

District No.....

Address all communications to CONTEST MANAGER, Plainfield Daily Press, Plainfield, N. J.

TONIGHT'S THE NIGHT

(Continued from page 1.)

any time before 9 o'clock.

Candidates and their friends are invited to be present while the votes are being counted and to remain until the winners are announced.

SPECIAL PRIZE VOTE.

When the ballots were counted last night, the following named young women were found to be the leaders for the five special prizes:

For the Diamond Ring
Miss Ida C. Smith—Dist. 4.

For the Gold Watches

District One.

Miss Mary Brown	17,445
Miss Henrietta Hansen	14,280
Miss Agnes Leighs	5,780
Miss Minnie B. Serrell	3,170
Miss Edith Glaentzer	3,075
Miss Gertrude Slocum	1,955
Miss Julia Benson	1,180
Miss Laura Gesswein	1,060
Miss Agnes Van Norden	135

District Two.

Mrs. Eva Atkinson	30,050
Miss Teresa McGinley	24,350
Miss Mabel Vail	20,325
Miss Elizabeth Bartlau	16,465
Miss W. Vroom	17,400
Miss Helen Leitheusser	10,715
Miss Henrietta Enander	10,795
Miss Helen Borrup	3,920
Miss Nellie Drake	3,760
Miss Isabel Scarborough	2,620
Miss Laura Sydenham	2,180
Miss Mattie DeCamp	1,215
Miss Harriett Mattison	420

District Three.

Miss Elizabeth Kiernan	8,750
Miss Ethel Hudson	8,920
Miss Emma Tantum	6,315
Miss Justina Smith	4,235
Miss Mae L. Pruden	345

District Four.

Miss Ida C. Smith	41,850
Miss Louise Meyer	19,135
Miss Annie Singellton	13,300
Miss Elizabeth J. Brown	8,640

District Five.

Miss Florence Stevenson	7,400
Miss Mabell Bennett	3,520
Miss Anna Gaston	2,050
Miss Sadie Purcell	2,440
Miss Agnes McWilliams	1,195
Miss Helena Franke	560

STANDING OF CONTESTANTS FOR TOURS

First Contest District.

All of the City of Plainfield, west of Park avenue, including the west side of the avenue.

	Yesterday's Total.	Today's Vote.	Total Vote
Miss Mary A. Brown	23,090	——	23,090
Miss Henrietta Hansen	22,480	——	22,480
Miss Agnes Leighs	19,640	30	19,670
Miss Gertrude Slocum	10,035	——	10,035
Miss Julia Benson	7,225	——	7,225
Miss Edith M. Glaentzer	5,410	35	5,445
Miss Minnie B. Serrell	5,230	40	5,270
Miss Laura Gesswein	3,295	——	3,295
Miss Agnes Van Norden	2,245	——	2,245

Second Contest District.

All of the City of Plainfield, east of Park avenue, including east side of the avenue.

	Yesterday's Total.	Today's Vote.	Total Vote
Mrs. Eva Atkinson	39,400	1,050	40,450
Miss Mabel H. Vail	33,200	75	33,275
Miss Elizabeth Bartlau	28,335	——	28,335
Miss Teresa McGinley	26,220	——	26,220
Miss W. Vroom	23,955	1,150	25,105
Miss Henrietta Enander	19,835	——	19,835
Miss Helen Leitheusser	12,780	——	12,780
Miss Helen Borrup	11,465	30	11,495
Miss Nellie Drake	10,995	——	10,995
Miss Isabel Scarborough	8,625	35	8,655
Miss Laura Sydenham	5,240	——	5,240
Miss Mattie DeCamp	5,085	——	8,085

Third Contest District.

All of the Borough of North Plainfield.

	Yesterday's Total.	Today's Vote.	Total Vote
Miss Elizabeth Kiernan	21,060	575	21,635
Miss Ethel M. Hudson	19,315	1,300	20,615
Miss Emma V. Tantum	15,440	100	15,540
Miss Justina M. Smith	8,180	150	8,330
Miss Mae L. Pruden	2,945	——	2,945
Mrs. Frank Rowley	2,105	——	2,105

Fourth Contest District.

Watchung, Fanwood, Westfield, Scotch Plains, South Plainfield, and the surrounding towns and territories.

	Yesterday's Total.	Today's Vote.	Total Vote
Miss Ida C. Smith, Watchung	38,555	9,935	48,490
Miss Annie Singellton, So. Plainfield	27,730	——	27,730
Miss Louise Meyer, Scotch Plains	25,955	30	25,985
Miss Elizabeth J. Brown, So. Plainfield	21,045	600	21,645
Miss Jessie Weller, Scotch Plains	2,910	——	2,910
Miss Anna McGee, Westfield	2,325	——	2,325
Miss Grace Walker, Westfield	1,805	——	1,805

Fifth Contest District.

Dunellen, Lincoln, New Market, Bound Brook, South Bound Brook, and the surrounding towns and territories.

	Yesterday's Total.	Today's Vote.	Total Vote
Miss Florence Stevenson, So. Bd. Bk.	10,480	25	10,505
Miss Anna Gaston, Somerville	4,140	——	4,140
Miss Sadie Purcell, Raritan	4,730	——	4,730
Miss Mabel Bennett, Dunellen	3,520	——	3,520
Miss Agnes McWilliams, Raritan	3,425	——	3,425
Miss Helena Franke, Bound Brook	2,850	——	2,850
Miss Bertha Cooper, Somerville	1,650	——	1,650
Miss Bertha Thompson, So. Bd. Br.	1,500	——	1,500
Miss Mary Logan, Dunellen	1,500	——	1,500

SEND DISCARDED KIDDIE CLOTHES TO "CHARITIES"

Almost as many cases of distress were brought to the attention of the Charity Organization Society in the short month of February as the longer month preceeding had done, 134. Two hundred and twenty-six calls were made at the society's office by those in need as against 274 in January. These calls in February represented 134 families or about 670 individuals. The Secretaries made 368 calls and wrote 256 letters in their efforts to solve these problems of distress and help make the families sulf-supporting. In this they were greatly assisted by fifteen volunteer visitors who helped with 22 families.

The ways of helping the people in distress were various. Work was found for 13 able-bodied ones, an equal number but more unlucky 13 were referred to the police. Eight children were placed in private homes and nine persons put in an institution. Twenty-two were referred to a doctor or clinic. Tuberculosis was found to be one of the factors o ftrouble in twenty-five instances during the month.

Sixteen patients who had been in the hospital were visited to see whether their home surroundings were not such as to cause a return of the ailment which brought them to the hospital. Their financial condition or ability to pay the hospital bill was also reported to the hospital. In this way it is hoped to conserve the free services of the hospital for those who are really unable to pay.

Last, but not least, the society assisted the suffering with material relief to the extent of $198.79. Of this $136.77 was raised for special cases of distress. Three tons of coal were given in one-quarter tons. Milk cost $46.29, groceries $17 and rent $22.50. There was $39.00 to be paid for children's board, their parents both being ill.

One of the most urgent needs of the month was that for shoes. The Charity Organization Society a number of years ago undertook to see that no child should be kept out of school because he had no shoes or clothes to wear. Most of the schools have taken advantage of this offer and consequently $19.45 was spent for clothing in February. The Society therefore makes a special appeal for second hand children's clothing or money to buy shoes. When one realizes a pair of shoes may cost one-fifth of a father's weekly wage and there are often five children all out of shoes at once, the impossibility of keeping all shod and fed at the same time is apparent.

Plan "Safe" Dance in Paterson.

Paterson, March 16.—Plans for providing "safe" places for working folks of the city to dance were made by the College Club, an organization of alumnae of various institutions, at a meeting in the Y. W. C. A. building, this place. It was decided to ask the Board of Education for the use of school buildings for the purpose. The committee will present the matter to the board March 19. It is intended to start with the Riverside School, holding dances two or three times a week. The club will provide music and chaperons.

LAY PLANS FOR NIGHT SCHOOL

(Continued from page 1.)

one who would like evening instruction in any subject next winter and who is willing to devote the first four nights of the week to it through November, December, January and February, to send me a request for the subjects they wish, as indicated:

"If you are interested, please fill out the coupon, printed on another page, promptly and send it to the Superintendent of Schools, Plainfield, New Jersey."

EVENING SCHOOL.

If an evening school is organized, I would like to enroll for the subjects checked: Albegra, Geometry, Elementary Arithmetic, Business Arithmetic, Bookkeeping, Civics, Dressmaking, Cooking, Sewing, General History, U. S. History, Manual Training, Mechanical Drawing, Chemistry, English, Penmanship, Physics, Typewriting, Stenography; list other subjects here .....

.....

Name .....

Employed at .....

Address .....

SCORES OF ARTICLES LEFT BY STREET CAR TRAVELERS

Probably more articles, valuable ad otherwise, are lost every day on the street cars than in any other public place, not excepting the streets. Scores of articles found in the cars are turned over every day to the division superintendent and in a large majority of cases the losers regain their possessions by applying at the car barns. The lost and found department is one of the units of the trolley system, and is handled with the same care as the various other affairs of the traction companies.

People who lose their belongings in the cars stand an excellent chance of regaining them unless the lost articles are picked up by dishonest passengers. The average observed would say that umbrellas are lost more frequently than any other article. This, however, is disproved by the records of the Public Service Railway Company. While it would seem probable that the traveler would guard his purse more carefully than any other of his belongings, the records show that pocketbooks lead the list by a wide margin.

An article found on a trolley car is generally placed in the hands of the conductor. He takes it to the end of the line, hands it over to the man in charge of the carshed and he, in turn, notifies the division superintendent, giving the circumstances of the finding. Then when inquiry is made at the office of the superintendent he can tell the owner of the article where it can be obtained, and all the owner has to do is to identify it. There are very few cases on record of a would-be owner endeavoring to get what does not belong to him.

The corner of the offices in the car barns where articles picked up in the trolley cars are kept, has the appearance of a museum. Nearly everything that a man or woman could carry about is found in the cars. Money, pocketbooks, umbrellas, handkerchiefs, parcels of various shapes and sizes, pocketknives, wearing apparel and even hats are picked up in the cars and held for their owners. If these do not appear within thirty days the articles are given back to the conductors who turned them in.

Perishable goods are often found in the cars and these are held only a few days. One conductor recently picked up a package of cheese. He handed it over to the superintendent of the barns. Pending the arrival of its owner it was put out on the roof and the owner never appeared to claim it. Neither did the conductor.

Not long ago a conductor on one of the local lines picked up a woman's purse in his car. At the barns it was found to contain a gold watch and five twenty-dollar bills as well as some small change. In a few days a well-dressed woman called at the car station and identified the purse as one which she had lost. "Thank you," she said coldly, as she walked out of the office.

Somerville.

The annual school meeting will be held next Tuesday evening inthe public school in West High street, to elect three new members of the Board of Education. It will be recommended that $1,000 be voted for building and repairs of schoolhouses, $13,200 for current expenses and $800 for manual training.

Mr. and Mrs. Jacob R. Smith are entertaining Miss Catherine Comerford, High Brile, at their home in East High street.

Miss Vivian Dunn, of Plainfield, has been a guest this week of Miss Adele Smith, in West Cliff street.

Mr. and Mrs. Francis Van der Veer, of East Main street, are spending some time int he south.

Miss Gladys Kanouse, of Newark, is a guest of her cousin, Miss Olive Myers, in Canal street.

Beer Bottle Conquers Thief.

Newark, March 16.—Armed with a beer bottle, Edward Wells caught a burglar in the act of breaking open the cash register in the saloon of William Gavigan, 14 Mechanic street. The burglar, who gave his name as Joseph Foster, surrendered to Wells without a struggle. He thought the beer bottle was a gun and called to Wells not to shoot. At the time of his capture Foster had a steel jimmy in his hand and a blackjack in his pocket.

PLAINFIELD'S NEIGHBORS

'Plains & Fanwood.

Mrs. Samuel Johanson and daughter left last night to join Mr. Johanson, who has been at Sacramento for several months, erecting a press for the Walter Scott Co. Mr. Johanson has several large contracts to look out for for his company and the family expects to be on the coast until next fall.

The young people of the Baptist church held an enjoyable St. Patrick's Day sociable, last night, in the church parlors. Notwithstanding the weather there were a number out and a "foine" time was enjoyed. The predominating colors were green, even to the lemonade.

Services tomorrow at the Baptist church will be the regular morning preaching service at 10:45; Bible study meeting, 4 p. m.; evening service, B. Y. P. U. meeting at 7 o'clock, in the church parlors.

Frank Carrong and family remove April 1 from the Loizeaux house on Stanbery avenue to the Clark property on Prospect avenue.

Miss S. D. Green, of Yorktown Heights, N. Y., who has been visiting Mrs. S. G. VanHoesen, has returned home.

A sure sign of spring—the first note of a blue bird was heard yesterday morning.

Miss Louise Meyer is able to be around again after a severe attack of the grip.

Mrs. Joseph Schwalbach is spending the week-end with relatives in Brooklyn.

Only one session of school was held yesterday owing to the storm.

A. I. Nichol has returned from a business trip through the south.

South Plainfield.

Rev. A. L. Snell, district secretary of the American Baptist Foreign Missionary Society, will occupy the pulpit of the Baptist church, tomorrow morning, speaking in the interest of foreign missions. The pastor, Rev. J. J. Allen, will preach in the evening. Four reels of motion pictures will be shown in the social room of the church tonight.

South Plainfield was in darkness last night until 9 o'clock. The electric lights would not light on account of damage to the wires between here and Plainfield. Some of the village folks had candles and some had to sit in the darkness and wait for the light.

Dr. Bernard Levinson, of Brooklyn, has leased the property at 420 Madison avenue, where he will pratcise as a physician and surgeon. He was connected with St. Mark's Hospital, New York, for three years.

Mr. and Mrs. Louis Winzel, formerly of New Brunswick, have moved into the Randolph house, Maple avenue and Front street.

A number of people from this village attended the fair at New Market last night, held by the New Market fire company.

William Hamilton has returned from Roosevelt Hospital, New York, where he has been undergoing treatment.

The Middlesex Volunteer Fire Company held its monthly meeting in its rooms last night.

Mrs. Charles Thornton is entertaining friends from Jersey City.

Dunellen & Vicinity.

Despite the unfavorable weather conditions in the early part of the evening, the fair of the New Market volunteer fire department opened in Friendship Hall under auspicious circumstances, last night. The attendance was slim at first but later on it increased. The net receipts were close to $100. The booths and contests afforded lots of interest but dancing was the attractive feature for the young people, music being furnished by Naylor's orchestra. New attractions will be offered tonight and those who wish to aid the company in securing new equipment should encourage them by attending. The committee which has general charge of the affair is composed of George Harris, Stanley Day and William Van Nuis.

Because of the presentation of "Just Plain Folks" at Junior Hall next Monday and Tuesday nights, the regular meetings of Rockview Council, D. of L. and W. G. Holton Council, Jr. O. U. A. M., will be postponed. Rockview Council will assemble the next regular meeting night and the Juniors will meet Wednesday.

Max Pleschet, who has been conducting a dry goods store in the Dealaman block, has made an assignment for the benefit of his creditors. Nathan Bernstein, of Plainfield, is named as assignee and will wind up the business.

Work commenced Thursday in excavating cellars for the new houses to be erected on the Hardingham property on Mountainview terrace, between Washington and Lincoln avenues. Seven are to be built in all.

The comedy drama, "Just Plain Folks," to be given in Dunellen next week, will be repeated in Friendship Hall, Tuesday night, March 26, under the auspices of the Daughters of Liberty.

Adam Waglow, of New Market continues to be ill.

Rev. Dr. Philip B. Strong, pastor of the First Baptist church, will occupy his pulpit tomorrow morning and night.

Miss Margaret McWilliams, of this city, has been visiting her father at Somerville.

The Celebrated "SOHMER" PIANO

Is one of the very few artistic Pianos not exploited by commercialism; it is the ideal of musical artists and the refined musical public.

The "Cupid" Grand Piano, length 5 feet 4 inches, width 4 feet 5 inches, their latest product, is pronounced by experts the finest Boudoir Grand Piano made to-day.

Intending buyers of a Player-Piano should not decide before having heard and seen the wonderful

"Sohmer-Cecilian" Player-Piano.

Send or write for catalog.

SOHMER & CO.,

315 5th Ave., Cor. 32d St., N. Y.

Exceptional Values for Saturday

And if there are any left over they will be sold Monday

Two Very Strong Waist Items

YOU MUST NOT MISS

WHITE WAISTS, worth up to $3.00, selling for $1.98.

About 5 dozen in all; handsome designs, lace and embroidery trimmed, some with embroidered yokes. They are the well known Fantana make, but have become a trifle shop soiled—that's the reason they are reduced in price, otherwise there's nothing the matter with them; special at $1.98

Washable Silk Waists

Really Worth $2.9C, Priced at $1.98

Made of an extra good washing quality of India Silk, in a stylish tailored style, with negligee collar, turnback cuffs and pocket, and trimmed with side tucks; specially priced at..$1.98

"Burson" Stockings

25c Value **19c**

Women's Hose, full fashioned to fit snugly, without seam; made of combed Egyptian yarns, re-enforced heel and toe and a nice medium weight; special Saturday price is..**19c**

Men's Fine Shirts

$1.00 value **69c**

The quality of the materials and make in this Shirt is as good as you'll find in most Shirts at a dollar. They're in pretty stripe and other designs, with plain bosom.

Women's Stockings

15c value **11c**

Medium weight cotton hose, well made and strengthened at those parts where the rub comes. In black, and a good black, too, and specially priced at, pair.....**11c**

Handsome Embroidered Shirtwaist Fronts

Specially priced at **49c**

These are agents' samples, so you can be sure you're getting something extra good. They are on fine quality swiss, handsomely and heavily embroidered, and come full 24 inches long. There's only a limited number, so come in early.

"Richelieu" Union Suits for Women

$1.00 Value **75c**

The only reason these thoroughly good and regular "Richelieu" undergarments are sold at this reduction is simply because the bleaching was not quite thorough; one washing will make that good; medium weight, in two styles.

Here Pay Your Money at

Tepper's

PLAINFIELD, NEW JERSEY

RUGS! RUGS!

From the little door rug up to the one that fits a big room, will be found here. Rugs are the only sanitary and really practical floor covering. OUR PATTERNS ARE ALWAYS NICEST AND PRICES LOWEST

Brussels 9x12	- -	**$10.50 to $25.00**
Axminster 9x12	-	**$18.50 to $22.50**
Velvets 9x12	- -	**$18.50 to $25.00**
Wiltons 9x12	- -	**$27.50 to $35.00**
Colonial 9x12	- -	**$7.98 to $10.50**

Carpets! Mattings! Linoleums!

SHIRLEY & JOHNSTON

BABCOCK BUILDING PLAINFIELD, N. J.

California Oranges

From the cultivated orange groves of Southern California come these Fine Oranges which are so Sweet and Juicy. Reasonable Prices. Prompt Deliveries.

W. W. DUNN

THE PARK GROCER

Duer St. and Lincoln Place

APRIL 27th, 58 days; $485
MAY 11th, 98 days; $890
NORTH CAPE—RUSSIA
JUNE 12th. Fares $300 up. 20 Itineraries offering splendid routes. Concessions to Organizers.
Times Building New York
3 2-9-16-23

CLARK'S TOURS TO EUROPE

Shamrocks
Green Carnations

Our 15 greenhouses are now in full crop. Be sure and get our prices on Cut Flowers.

Stanley

159 EAST FRONT STREET.

3 15 2 Phone 928.

Hoagland's Express

Careful and Expert.

Furniture Moving

Office 116 W. Second St. Tel. 883-W
Home Tel. 648-L.

R. Morris Adkins

MASSEUR and HYDROPATH

Treatment Parlors
112 MADISON AVE.
'Phone 1172-L
Home Treatment by Appointment.

New York Office 61 East 86th St.
'Phone 6058-Lenox.

E. B. MAYNARD'S

Tonsorial Parlors. Electrical Massage for Face and Hair. First-class Work. Children's Hair Cutting a Specialty.
Tel. No. 754-R. 141 North Avenue

ON YOUR WAY

to the station stop and see Alex Stilla, the Barber, who has opened an up-to-date shop on Depot Park, near Eastbound Station. Special attention to children. 'Phone 822-J.

HEARD IN PLAINFIELD.

Bad Backs Made Strong—Kidney Ills Corrected.

All over Plainfield you hear it. Doan's Kidney Pills are keeping up the good work, curing weak kidneys, driving away backache, correcting urinary ills. Plainfield people are telling about it—telling of bad backs made sound again. You can believe the testimony of your own townspeople. They tell it for the benefit of you who are suffering. If your backaches, if you feel lame, sore and miserable, if the kidneys act too frequently, or passages are painful, scanty and off color, use Doan's Kidney Pills, the remedy that has helped so many of your friends and neighbors. Follow this Plainfield citizen's advice and give Doan's a chance to do the same for you.

Mrs. C. B. Coriell, 60 Manning avenue, Plainfield, N. J., says: "I can recommend Doan's Kidney Pills for they helped me after every other remedy had afiled. I suffered from kidney disorders for years and the principal one was a severe backache. Since I learned of Doan's Kidney Pills, I have taken them off and on and the yhave always acted like magic, giving me prompt relief."

For sale by all dealers. Price 50 cents. Foster-Milburn Co., Buffalo, New York, sole agents for the United States.

Remember the name—Doan's—and take no other.

PITNEY MAY TAKE SEAT IN WASHINGTON MONDAY

Washington, March16.—President Taft and Attorney-General Wickersham have signed the certificate of appointment of Mahlon Pitney as an associate justice of the Supreme Court, and it now ready to be delivered to him.

James H. McKenney, clerk of the Supreme Court, said that Mr. Pitney could be sworn in next Monday if he so chooses, but if he does not present himself at that time to take the oath of office he will be uable to go on the Supreme Court bench until April 1, as there will be no sessions of the court between next Monday and the end of this month. The rules of the court require new members to take the oath of office before the clerk in open court.

The late Justice Harlan, by whose death the vacancy was created which resulted in the selection of the chancellor, was assigned to the Sixth Judical Circuit, but it is considered improbable that the new judge will be assigned to that circuit. The assignments to circuit courts are made by the entire bench and it is likely that the New Jersey member will be assigned to the Third Circuit, which is composed of New Jersey, Pennsylvainia and Delaware. Justice Lurton now presides over this circuit and he is likely to go to the Sixth Cirucit in place of the late Justice Harlan.

CHRISTIAN FIELD.

At the Episcopal Church Congress, to be held in St. Louis, April 16-19, some quite modern topics are to be presented in asigned papers for and against and by appointed debaters. Among the subjects are: "The Good and Evil in Trade Unions," Organic Christian Unity," "The Sanctity of Mariage," "Spiritualism, Pyschic Phenomena and Demonology," "Censorship in the Interest of Public Morals," and "Conversion as a Christian Experience." The Episcopal Congress is not a department officially of the Protestant Episcopal Church, but, like those of the Baptists and Methodists, is a voluntary body for discussion of the topic of the day, and is supported by low and broad clergymen, and in a very small way by the high churchmen.

Then central committees of the Men and Religion Forward Movement, of Newark, New York and Brooklyn, had a dinner Thursday evening at the Broadway Tabernacle, New York, when the leaders of the movement present, and the experts on the several commisions, Dean Charles Brown, of Yale University, and Rev. Dr. James A. Francis, of Boston, were the speakers on the significance of the movement, and Frederick B. Smith, directing head, reported on the progress of the campaign throughout the contry. The gathering was preliminary to the opening of the campaign in Brooklyn, March 20-26; in New York, April 14-18, and the conservation congress in Carnegie Hall, April 19-24.

FOR A COMMISSION ON HISTORICAL HONUMENTS.

Trenton, March 16.—New Jersey is to have a commission of historical monuments under a bill introduced in the House by Assemblyman Gill, of Mercer. By the measure the Governor is authorized to appoint six persons, no more than three of whom are to belong to the same political party, to ascertain locations and buildings within the State which are connected with historical events and to recommend the erection of tablets to mark the sites.

—Advertise in the Daily Press.

In the Churches

Baptist.

First Baptist Church—Rev. Dr. Philip B. Strong, pastor—Divine worship at 10:30 a. m., preaching by the pastor; 2:30, Bible school; Men's Bible conference class; 7:45, preaching by the pastor.

Park Avenue—Rev. Gabriel Reid Maguire, pastor—11:00 a. m., preaching by the pastor, subject, "The King's Daughter;" 9:45, Sunday-school; 7:45, preaching by the pastor, subject, "How Will He Come?"

Seventh-Day Baptist church, corner of Central avenue and Fifth street—Pastor, Rev. Edwin Shaw—Preaching service every Sabbath (Saturday) morning at half-past ten o'clock; Sabbath-school at 11:45 a. m.; William C. Hubbard, superintendent; Junior Society prayer meeting at 3 p. m.; Mrs. Frank R. Kellogg, superintendent; Young People's Society of Christian Endeavor meeting at 4:00 p. m.; Frank R. Kellogg, president.

Temple—Rev. E. C. Conover, pastor—10:00, prayer meeting; 10:30, preaching; 1:30, Sunday-school; 7:00, C. E. services; 8:00, preaching; The Philathea Class, nonsectarian, meets at 2:30 p. m., in separate class room for Bible study.

Mt. Olive—M. W. Vaughan, D. D., pastor—11:00, preachin; 3:00, Sunday-school; 7:30, preaching.

Ebenezer—Rev. G. E. Scruggs, pastor—11:00, preaching; 3:00, Sunday-school; 4:00, preaching.

Calvary—Rev. G. W. Bailey, pastor—10:45, preaching by the pastor; 3:30, Sunday-school; 7:45, preaching by the pastor.

Shiloh—Rev. Edward Roberts, pastor—10:30, preaching by the pastor, subject, "The Great Physician;" 3:00, Sunday-school; 8:00, preaching by the pastor, subject, "The Proper Way to Come to God."

Reformed.

Trinity—Rev. John Y. Broek, pastor; Rev. Dr. Cornelius Schenck, pastor-emeritus—10:30, preaching by Rev. Orville E. Fisher; 2:30, Bible school; 6:45, C. E. Society meeting; 7:45, preaching by Rev. Mr. Fisher.

Netherwood Reformed church, Leland and Midway Avenues—Pastor, Rev. R. A. Stout—11:00, preaching by the pastor, subject, "The Course of Inactivity;" 8:00, preaching by the pastor, subject, "The Authority of the King," ninth in series on "The Kingdom."

German—Rev. C. H. Schneegas, pastor—10:45, preaching in German; no evening service.

Marconnier Chapel—Rev. J. Tucker Lansdale, pastor—11:00, preaching; 3:00, Sunday school; 7:45, preaching.

Presbyterian.

First Presbyterian—Rev. Dr. Charles E. Herring, pastor—10:00, Sunday-school; 11:00, preaching by the pastor, subject, "Amen and Amen;" 7:45, preaching by the pastor, subject, "Man's Untold Possessions."

Crescent Avenue—Rev. Dr. John Sheridan Zelie, minister—10:30, morning worship; 12:00, Sunday-school; 7:30, organ recital; 7:45, evening worship.

Hope Chapel—Rev. Frederic L. Greene, pastor—10:30, preaching; 2:30, Sunday school; 8:00, preaching by the pastor.

Warren chapel—Rev. J. O. McKelvey, pastor—10:30, preaching by the pastor; 7:45, Sunday-school and Berean Bible class for men, E. E. Parvin, teacher; 7:45, preaching by the pastor.

Bethel Chapel—Rev. F. D. Tildon, pastor—Services 11:00 a. m., preaching; 3:00, Sunday-school; 8:00 p. m., preaching.

Episcopal.

Grace Church—Rev. E. Vicars Stevenson, rector; Rev. John G. Currier, assistant—Services: 7:30 a. m., celebration of the Holy Communion; 10:30, a. m., morning prayer, litany and sermon. On the first Sunday of the month Holy Communion and sermon; 2:30 p. m., Sunday-school; 4:00, organ recital; 4:30 p. m., evensong and sermon by Rev. Karl Reiland, of Yonkers, N. Y.

Holy Cross Church—Rev. William S. McCoy, rector—7:30 a. m., holy communion; 9:45 a. m., Sunday-school; 11:00 a. m., morning prayer and sermon by the rector; 7:30, organ recital; 7:45, evening prayer and sermon by Rev. John G. Currier, of Grace church.

Church of the Heavenly Rest—Rev. Portlandt H. Mallery, rector—8:00, Holy Eucharist; 9:45, Sunday school; 11:00, matins and sermon (Holy Eucharist first Sunday in the month); 4:30 p. m., Evensong and sermon.

St. Stephen's Church—Rev. Warner E. L. Ward, rector—8:00 a. m., Holy Communion; 11:00 a. m., morning prayer and sermon (Holy Communion first Sunday in each month); 9:45, Sunday school; on Saints' days Holy Communion at 10:00 a. m.

Grace Church Mission for Colored People—10:00 a. m., Sunday school; 8 p. m., evensong and address at 120 East Front street. Strangers are cordially invited.

Methodist Episcopal.

First—Rev. Dr. Charles M. Anderson, pastor—10:30, preaching by the pastor; 2:30, Sunday-school; 7:30, preaching by the pastor.

Monroe Avenue M. E. Church—Rev. C. S. Kemble, pastor—11:00, preaching by the pastor, subject, "Covetousness;" 3:00, Sunday-school; 7:15, Epworth League; 8:00, preaching by the pastor, subject, "The Boundless Love of God."

Grace M. E.—Rev. C. C. Cain, minister—10:30, preaching by the pastor; 2:30, Sunday-school; 7:45, preaching by the pastor.

Mt. Zion A. M. E.—Rev. Littleton Sturgess, pastor—11:00, a. m., preaching by the pastor; 3:00, Sunday school; 8:00, preaching by the pastor.

Roman Catholics.

St. Mary's—Rev. Bernard M. Bogan, rector—Masses, 6:30, 7:30, 8:30, 9:30, 10:30 a. m.; Sunday school at 2:30; vespers at 3:30.

St. Joseph's—Rev. William H. Miller, rector—Masses at 8:30 and 10:30 a. m.; Sunday school at 3:00; benediction of the blessed sacrament at 3:30.

Congregational.

Congregational Church—Rev. C. L. Goodrich, pastor—10:30, morning worship; subject, "Paul's Pronouns of the First Person;" 11:55, Sunday-school.

Swedish Pilgrim Church—Rev. Gottfrid Sjoblom, pastor—10:30, Sunday school; 4:30, young people's meeting; 8 p. m., preaching.

Friends.

Meeting house, Watchung avenue and Third street—Meeting First-day at 11:00 a. m.

St. Peter's Lutheran—Grove street and Mercer avenue—Rev. Conrad Blunk, pastor—9:30, Sunday-school; 10:30, preaching in German.

Swedish Lutheran—Grove street and Mercer avenue; evening service only at 8:00, with preaching by Gustav Anden.

First Church of Christ, Scientist.

Babcock Building, Front street and Madison avenue—Service 11:00 a. m., lesson sermon, "Substance," 9:45, Sunday-school; reading room open daily 2 to 5 p. m.

Unitarian.

All Souls'—Rev. A. C. Nickerson, pastor—10:30, morning worship, preaching by the pastor, subject, "The Religion of 500,000 People;" 11:50, Sunday-school.

Not Classified.

Salvation Army—Captain and Mrs. Hewitt officers in charge—11:00, Holiness meeting at the hall; 2:30, Sunday school and Bible class in hall; 6:30, Young People Legion meeting; 8:00, great Salvation meeting, good singing, bright testimonies gospel address.

Y. M. C. A.—Sinclair Conference Class meets every Sunday afternoon from 3:00 to 4:00 o'clock; good music, an instructive and inspiring address and good fellowship are the features. The class is non-sectarian, democratic, fraternal. H. W. Herman is the leader. All men are welcome.

Plainfield Rescue Mission—In W. C. T. U. rooms; 7:45, gospel service, special music, with address.

Italian Mission—409 East Third street—Preaching by Theodore Boretti, Sundays at 10:30 a. m. in Italian, and song and prayer service Wednesday evenings at 8:00; Sunday school in English and Italian at 2:30.

West End Tabernacle—3:00 p. m., Sunday school; 7:00, C. E. meeting; 8:00 p. m., gospel address.

Wilson Memorial Chapel—8:00 p. m., preaching.

W. C. T. U.—4 p. m., gospel temperance meeting, with address.

FALSE DOCTRINE SEEN IN METHODIST BOOKS.

Asbury Park, March 16.—There was lively discussion in the Methodist State Conference over resolutions offered by the Rev. G. W. Ridout, directing the General Conference to a close scrutiny of the Methodist Book Concern on account of certain writings put out by the concern on the subject of infant conversion, which, it is charged, constitute false doctrine.

The Rev. Ridout made an appeal for old-fashioned Methodism. His statement brought an answer from the Rev. Dr. Stockdale, of Asbury Park, who said there was no minister in the conference who could stand alone and not be subjected to criticism on questions of theology. The ministers were of the opinion that old fashioned Methodist conversion was a good doctrine to hold fast to and they adopted the resolution.

The Rev. F. W. Johnson said that Sunday in New Jersey was a day of abject humiliation.

Charged with Inhuman Act.

Trenton, March 16.—Charged with placing the baby of her employer on a hot register, Mrs. Emma Scarborough was put on trial. The father of the baby is Edward Cherry, whose wife is in a hospital. Photographs were produced showing burns and the child, which is a little less than two years old. Mrs. Scarborough's defense was that the baby, while alone in a room, got down from its high chair and fell on the register.

High Noon on the Lehigh

The Lehighway to Niagara Falls is the *bride's way*—a *picturesque prelude* to the grandeur of the Falls themselves. The comforts and luxuries of a Fifth Avenue hotel and a *constantly shifting wonderland* of mountains, valleys and streams. As pretty a *first page* to the honeymoon as a bridegroom and bride could select.

Black Diamond Express

At High Noon from New York
12.30 p.m. from Philadelphia

Three other fast trains each day. Look up the timetable to this historic *first station* on the highway of married life. Luxurious Pullman car equipment—smooth, rock-ballast roadbed—automatic safety block signals—dining cars in consonance with the high class of the trains. *And just as enjoyable to other folk.* Connects at Buffalo with Grand Trunk for Chicago and the West.

Lehigh Valley Railroad

"The Field-Glass Route"

New York Ticket Offices: 1460 Broadway, 355 Broadway, 245 Broadway, 94 Broadway, Hudson Tube Stations at Cortlandt and 33rd Streets, 225 Fifth Avenue, 111 West 125th Street, Pennsylvania Ferries. Telephones: Franklin 2601 or Jersey City 2000

Newark Ticket Office: 211 Market Street Telephone: 287 Market

Philadelphia Ticket Offices: 900 Chestnut Street, 131 S. Broad Street, Reading Terminal and all Philadelphia & Reading Offices. Telephone: Walnut 2323

HOTELS.

WHEN IN PLAINFIELD, N. J., STOP AT

The QUEEN CITY HOTEL

All Newly Furnished. A la Carte Service Unsurpassed.

P. FLOERSCH, Prop.
W. M. FLOERSCH, Mgr.

HOTEL WALDORF

EAST FRONT STREET.
HENRY WINDHAM, Prop.
Gottfried Kruger's Extra Beer on draught. Imported Wines, Liquors and Cigars. Hotel accommodations and private Dining-Room.

Hotel Somerset

Under New Management.
Newly Painted and Papered throughout. Table Board and Rooms by Day or Week.
W. G. FEASTER, Proprietor.
97 Somerset St. Tel. 692-L.

G. J. WEINMAN CAFE

213 Park Ave. Tel. 1527

HOTEL KENSINGTON

NORTH AVENUE
UNDER NEW MANAGEMENT.
House Thoroughly Renovated.
SUNDAY DINNER From 12:30 to 2 p. m. 50c

EDUCATIONAL.

HENRY VON HOFE PIANO STUDIO

Professor with the New York German Conservatory of Music.
19 CRAIG PLACE
At Studio Monday, Thursday and Saturday. 12 4 3mo

Students May Enter at Any Time.
Plainfield Business College and School of English
For Practical Business Training
Visitors Welcome. Investigate Now.
A. S. HERR, Principal & Proprietor,
Woodhull & Martin Bld. 'Phone 340

ESTATE OF AMELIA M. ADAMS, Deceased. Pursuant to the order of George T. Parrot, Surrogate of the County of Union, made on the application of the undersigned, Administratrix of said deceased, notice is hereby given to the creditors of said deceased to exhibit to the subscriber under oath or affirmation their claims or demands against the estate of said deceased within nine months from the twenty-fifth day of January, 1912, or they will be forever barred from prosecuting or recovering the same against the subscriber.
EMMA L. ADAMS, Administratrix.
It is requested that claims be presented to John H. VanWinkle & Son, Plainfield, N. J., Proctors.
1 27 9-s Fees—$11.10

ESTATE OF LEWIS L. APGAR, Deceased. Pursuant to the order of George T. Parrot, Surrogate of the County of Union, made on the application of the undersigned, Executor of said deceased, notice is hereby given to the creditors of said deceased to exhibit to the subscriber under oath or affirmation their claims or demands against the estate of said deceased within nine months from the eighth day of February, 1912, or they will be forever barred from prosecuting or recovering the same against the subscriber.
PAUL A. QUEEN, Executor.
Fees—$11.10. 2 10 9-s

Plainfield Daily Press

Published Daily except Sunday, by the
PLAINFIELD PRESS COMPANY.
105 North Avenue.
Entered at the Plainfield, N. J., Postoffice as second class mail matter.

LESLIE R. FORT AND RALPH L. MORROW,
Editors and Managers.

TELEPHONE PLAINFIELD 1300.
Private Branch Exchange connecting all departments.

Two cents a copy. Ten cents a week. $5.00 a year in advance. Delivered by carrier or by mail. No extra charge for papers mailed to points in the U. S. and Canada.
Any subscriber failing to receive a single issue will confer a favor by notifying the business office.
Advertising rates mailed on application. Copy for change of advertisements to ensure change for same day must be at the office by 9 a. m.

PLAINFIELD, NEW JERSEY, MARCH 16, 1912.

The editorial columns of this paper are conducted on Saturdays by representative citizens who are free to express their own views. George T. Hughes, of Watchung, editor of the New York Globe and a newspaperman of ripe experience, is the contributing editor today.

COURTS AND JUDGES.

We hear much about the recall of judges these days. One eminent authority is even quoted as favoring the "recall of judicial decisions." Opponents of either or both these propositions declare them revolutionary. They predict "hopeless anarchy" and "common ruin to both justice and freedom" if the advocates of the new system succeed in having their idea engrafted on the laws and constitution of the states and of the United States.

Now whether the "recall" is right or wrong, whether the people should pass on the official conduct of an occupant of the Supreme Bench or not there can be no dispute about one point. American court procedure is sadly in need of reform and if the lawyers and the judges can't or won't do the reforming the people will.

First and foremost there must be no suspicion of the use of money in the procuring of nominations such as characterized a recent case in New York. If nominations to judicial office can be bought and sold, if the amount of money a candidate for a judgeship can put up is to be the test of his fitness there need not be much terror at the spectre of a recall.

Second, justice must be prompt as well as blind. New Jersey fortunately holds a position of desirable pre-eminence in this one particular, as far as the criminal law at least is concerned. In the matter of civil disputes her record is not so good. But in all this outcry against courts and judges New Jersey must suffer for the sins of her sister states and the "law's delay" is well up at the head of the list of these sins. It is perfectly possible for a poor plaintiff to starve to death, while a rich defendant, especially when that rich defendant happens to be a corporation, by a succession of appeals postpones a final judgment for years.

Justice must not only be prompt; it must be inexpensive, within the reach of the humblest litigant. Compare the cost of taking a case into an American court with the same cost in France or Germany if you have any doubt about the need of a change in this respect. It was these two factors, delay and expense, which drove New York business men only the other day to the re-establishing of the Chamber of Commerce's Court of Arbitration. It is a sorry reflection on our judicial system when injustice must be borne because the legal remedy is too expensive in time and money.

Third, the jury system as administered in most of our courts is vitally in need of reform. In New York jurors are selected apparently solely on the basis of their ignorance of the matters at issue Impartiality is surely desirable but so is intelligence. In New Jersey jurors are selected too often because they need the fees. A recall for jurors as well as judges is a real need of the times. Perhaps even the whole jury theory, sacred as it is, can be improved upon.

Fourth, whether by recall or otherwise judges should realize that they are in the last analysis responsible to the people who made them. No judge, no court can or ought to be exempt from honest criticism. In our very proper anxiety to cultivate reverence for the courts we have confused the man and his office or rather some of the judges have confused it and there has been a reaction. A judge is just as human and just as liable to err as an ex-President. Sometimes, too, the free use of the "contempt of court" power has helped along this reaction.

Fifth, more lawyers with a high standard of professional honor are needed. Bulldozing a witness who is anxious only to tell the truth may be good sport but it isn't calculated to instill respect for judicial procedure. More protection for the unfortunate non-combatant in the witness chair would go far toward popularizing courts.

And lastly—and here the newspapers have a great work to do—there must be the fullest publicity for every judicial proceeding. Such publicity is the best protection for court and contestants alike. Better far some inaccuracy in the published report than any attempt at suppression. If a judge's rulings will not bear newspaper reporting they ought never to have been made. A great field awaits some twentieth century Dickens who can portray the anarchronisms, the absurdities, the inefficiency of our American courts and it will be to the pen of that new Dickens rather than to the denunciations of any personage no matter how exalted or how anxious for a recall that this greatest of reforms will be credited. Personally I hope and expect that he will be a newspaper man as was the original Dickens

George T. Hughes

March 16 In American History.

1802—The United States Military academy at West Point founded by act of congress.
1889—Tidal wave disaster in the harbor of Apia, Samoa, in which the United States warships Trenton and Vandalia were sunk and the Nipsic driven on shore; 52 lives lost.
1907—Helicon Hall, the home of Upton Sinclair's co-operative colony at Englewood, N. J., burned.

ASTRONOMICAL EVENTS.

(From noon today to noon tomorrow.) Sun sets 6:08, rises 6:08; day's length, 12 hours, as on Sept. 26; moon rises 5:52 a. m.

COMING EVENTS.

TONIGHT—Friendly Sons of St. Patrick banquet (at Elizabeth).
MONDAY NIGHT—City Council Meets.

HALF-MINUTE INTERVIEWS.

Ernest A. Love—I always deny myself something during Lent. Do you know, I haven't talked "automobile" since Ash-Wednesday.

Miss Edith Hockenbury, of Centreville, has returned home after a visit with friends in this city.

Mr. and Mrs. John T. VanCamp, of Neshanic, who have been visiting relatives here, have returned home.

March 17 In American History.

1777—Roger Brooke Taney, long chief justice of the United States, born; died 1864. Justice Taney pronounced the verdict in the famous "Dred Scott case"—that the negro, being of an inferior order, had no rights which the white man was bound to respect.
1898—Blanche K. Bruce, one of the most distinguished colored men of his era, died; born 1841.
1908—Senator William Pinkney Whyte of Maryland died; born 1824.

ASTRONOMICAL EVENTS.

(From noon today to noon tomorrow.) Sun sets 6:09, rises 6:06; moon rises 6:13 a. m.

CAUGHT A FATAL COLD ATENDING A FUNERAL.

Boonton, March 16.—Just a week after she had seen a relative, Mrs. Joseph M. Kitchell, laid at rest, Miss Adelaide Beach, of Lower Montville, will be buried this afternoon. Miss Beach died of pneumonia, following a cold which she contracted at the Kitchell funeral. She had been ill only a sort time.

Planning Birthday Supper.

The birthday supper for the members of the Y. W. C. A., whose birthday anniversaries occur in March, will be held at the association rooms next Saturday night at 6:30 o'clock, and those expecting to attend are requested to register at the rooms.

ANTI-TUBERCULOSIS LEAGUE'S COLUMN

(Every Saturday).

CONTRIBUTORS:
Mrs. E. F. Feickert, Mrs. Allan Cowperthwait, Mrs. C. L. Riley, Dr. Clara DeH. Krans, Dr. H. D. Corbusier, Ernest L. Ransome, S. T. Carter, Jr.

A New Campaign

By Mrs. E. F. Feickert.

Until very recently the war upon tuberculosis has been carried on entirely by the doctors, the charity organizations and a few philanthropists, which is very much as if the officers and non-commissioned officers of an army were sent forth to conquer a mighty host, with no army back of them to fight battles and win victories. The total extinction of tuberculosis waits only on the conversion of all the people from passive to active interest in fighting this terrible scourge, whose victims number more than those killed in all the battles of the world.

Realizing this, and as a first step in an effort to arouse every individual in our own community to a sense of his personal responsibility, the Anti-Tuberculosis League began its work this year with a resolution to increase its membership from one thousand to at least five thousand during 1912, and to put its official paper, The White Crusader, on a self-supporting basis.

Membership in the League costs one dollar a year, and this includes a subscription to The White Crusader, while a subscription to the paper alone, without membership in the League, is only twenty-five cents a year. When there are five thousand subscribers its managers can easily secure enough advertisements to not only make it self-supporting, but to bring in a small revenue to the League as well. Then its advertising space can be sold as a business proposition, and advertisers will not have to be appealed to on a charity basis.

The avowed purpose of The White Crusader is , "To help the well to keep so, to aid the ill to recover their health, to show the well-to-do of Plainfield how they may help their sick and less fortunate fellow citizens in an uphill fight against tuberculosis." It is a very attractive little paper, which tells briefly of the work being done all over the world, as well as of the work of the Plainfield League; which keeps track of the various cases under the care of the physicians of this city, describing individual cases from time to time (without mentioning names) so that kind hearted people may hear of opportunities for helping particularly deserving families and individuals in their struggle for health, and more than all it constantly sounds a warning as to the danger of contracting the disease from those already afflicted, and gives directions for the prevention and cure of tuberculosis.

If you would be willing to subscribe for The White Crusader, but do not care to read it, or if you are willing to pay for one or more subscriptions besides your own, or if several members of your family are members of the League, so that a number of copies come to your home each month, will you kindly notify the chairman of The White Crusader committee that these extra copies may be given away. The League has a list of people who would be benefitted by reading The White Crusader, but who cannot afford to subscribe to it, to whom it will be glad to send these extra copies.

Everyone knows of the importance of the welfare work of the Anti-Tuberculosis League, and every public spirited citizen should welcome the opportunity to help its work. The work in Plainfield has not as yet developed as much as that in Montclair, Orange and Newark, but it is the ambition of the Anti-Tuberculosis League to take front rank in the work being done in the State. Will the people of Plainfield help it to realize this ambition?

SUBSCRIPTION BLANK.

To E. F. Feickert,
Chairman, White Crusader Com.,
Plainfield, N. J.:

I desire to subscribe to the White Crusader, and enclose herewith twenty-five cents in payment of my subscription for one year.

Name .....

Address .....

If to be sent to someone else, indicate name and address below.

.....

.....

Martine.

Senators Martine's explanation of why he joined with Reed and Lorimer in voting to the last against the arbitration treaties is not convincing. The "entangling alliances" with foreign nations which George Washington urged this country to avoid surely did not include argeements to settle disputes without going to war.—Jersey City Journal.

A Peddler's "Game."

A peddler of nail files is working on the sympathies of Plainfield people today. He walks as a man paralyzed in the legs when in the presence of a prospective customer, but once out of his sight he is as active a walker as a Weston.

SPRING MILLINERY OPENING

THURSDAY, FRIDAY AND SATURDAY, MARCH 14th, 15th, 16th

Will be Reception Days in Our Millinery Department

and we extend you a cordial invitation to visit us. Also call your attention to the splendid exhibition of new spring stocks throughout the entire store.

Woodhull & Martin Co.

WAGON AND AUTO CRASH; DRIVER OF FORMER HURT

In a collision between the wagon he was driving and an automobile owned and driven by Frederic F. Harrington, of Central avenue, Peter Kane, of West Sixth street, was painfully injured yesterday afternoon. The accident took place at Duer street and Craig place. The injured man was assisted to the home of Joseph Milani, on Duer street, and after having his hurts dressed by Dr. Pittis was able to go to his home.

Kane is a driver for the Ideal Express Company. He was going north on Duer street, and Mr. Harrington was driving east on Craig place when the two vehicles came together. The wagon was badly damaged and Kane was thrown out. The front of the machine was badly bent and the lamsp smashed. Chief Weiss made an investigation and learned that the collision was purely accidental. Mr. Harrington was not driving fast.

Kane's injuries consist of a badly bruised leg and back and contusions to his hands, legs and arms.

WILSON AND TAFT MAY MEET ON SAME PLATFORM.

Trenton, March 16—Governor Wilson having accepted an invitation to speak at the Ninth Annual Encampment of the United Spanish War veterans, at Atlantic City, two men opposing each other for the Presidency may meet on the same platform. President Taft has already agreed to speak at the encampment. If Governor Wilson and President Taft shall be the nominees of their respective parties, the meeting of the candidates on this occasion in Atlantic City will be one of the features of the Presidential campaign.

Rev. J. Y. Broek, pastor of Trinity Reformed church, will preach in Brooklyn, tomorrow, and his pulpit will be occupied morning and night by Rev. Orville E. Fisher, of Brooklyn.

Miss Alice Hamlin, State superintendent of grade work, will attend the Plainfield Graded Union meeting at the Y. W. C. A., Monday afternoon and give a talk on intermediate work and also teach an intermediate lesson. Mrs. W. S. Lowry will lead the devotional exercises.

Camp 1, Patriotic Order of America, held its regular monthly meeting Thursday afternoon. A goodly number of members were present. At the next meeting there will be several propositions for membership. The next sociable will be held at Mrs. G. Parsmore's home, 339 East Second street, on March 27.

Dr. Symonds Will Not Preach.

Rev. Dr. Herbert Symonds, vicar of Christ Church Cathedral, of Montreal, who was expected to preach at St. John's Cathedral, New York, tomorrow, has been obliged to cancel his engagement.

Mr. and Mrs. Edward Harding, of John street, are entertaining the latter's sister, Miss Kerwin, of Washington, D. C.

REAL ESTATE
FOR SALE—RENT—EXCHANGE

FOR RENT—1353 Watchung Avenue, lot 75x300, house contains 10 rooms and 2 baths, parquet floors and hot water heat; garage; $100 month.
FOR SALE—7-acre farm adjacent to Plainfield; barns, chicken house for several thousand fowls; house contains 9 rooms and bath, city water, electric light; all kinds of fruit; can be bought right and will include all tools and equipment.

EDMUND RUSHMORE
Singer Building, New York — 212 Park Avenue, Plainfield

NEARLY DROWNED BY STORM.

Cruiser Crew Had Hard Time In Getting Unconscious Man Into Boat.

Atlantic City, N. J., March 16.—George Evers and Dan Jones, fishermen, returning from the fishing banks, narrowly escaped drowning in the terrific wind and rainstorm that swept the coast. Had it not been that a third man risked his own life to go to their assistance they would probably have been lost. As it was, one of them was tossed out of the boat.

Evers and Jones were off the inlet on their way in when the storm caught them. Evers was knocked down in the boat and then rolled unconscious into the water. Jones had to abandon his attempts to manage the boat and give his attention to his companion. The gale was tossing the craft about so Jones was unable to pull Evers in.

He had been holding Evers over the side for half an hour and was becoming exhausted when George Howell, in a cruiser, went to his assistance. A thirty-nine mile gale was blowing, and it was hazardous work to get the unconscious Evers into the cruiser. Jones nearly collapsed in the effort and was scarcely able to climb aboard himself.

Evers was revived with difficulty. Both are under the care of a physician.

Mr. and Mrs. Lewis Drake, formerly of Linden avenue, have removed to an apartment on West Fourth street, near John.

YEGGMEN'S ATTEMPT FAILED.

Tried to Blow Open Safe In Mount Holly Coal Office.

Mount Holly, N. J., March 16.—By not using enough explosive cracksmen failed in their efforts to blow open a safe in the office of Doughty & Co., coal and lumber dealers here.

The charge partly wrecked the safe, but the cashbox was not opened. With a jimmy the money drawer in a desk was pried open and a few pennies secured. The explosion awakened neighbors, but the yeggmen escaped. It is believed this is the same gang which ransacked the residence of Miss Ellen C. Curtis, on High street. The ticket office at Brown's mills also was robbed this week.

Frick Giver of $2,500,000?

Boston, March 16.—Henry Clay Frick is now supposed to be the donor of the $2,500,000 building fund to the Massachusetts Institute of Technology announced by President Maclaurin.

Mrs. H. P. Greenwood, of Cameron avenue, and Mrs. F. S. McCarthy, of Orchard place, have returned from a visit with the former's sister, Mrs. Joseph L. Robinson of Newark.

The Dutch Arms of the Netherwood Reformed church will meet Monday night at the parsonage, 222 Leland avenue.

ORGANIZED 1864

THE FIRST NATIONAL BANK OF PLAINFIELD.

A COMMERCIAL BANK WITH SAVINGS and SAFE DEPOSIT DEPARTMENTS.

FOUR PER CENT. INTEREST PAID ON SAVINGS ACCOUNTS.

Headquarters for
Gibson's
RYE.
E. C. Wescott,
115 East Front Street.

RITZ Inc.
BABCOCK BUILDING
CANDIES, ICE CREAM, DAINTY LUNCH

WE GUARD THE INTERESTS OF OUR DEPOSITORS

The City National Bank is conservative in policy, progressive and energetic in its methods. It carefully guards the interests of its patrons.

You are cordially invited to open an account and make use of the facilities of this Safe and Obliging Banking Institution.

CITY NATIONAL BANK PLAINFIELD, N.J.
ORGANIZED 1875

4% Interest Paid on Savings Accounts

3% Interest on Daily Balances of $500 or over

THE LATEST AND MOST WONDERFUL

(Showing action drawn out for playing)

IN THE PLAYER LINE

THE CHRISTMAN ATTACHABLE ACTION can be installed in any style or make of piano.

DEMONSTRATIONS at Kolb's Ice Cream Parlors, 112 West Front St., from 3 to 6 p. m., Saturdays 1 to 10.

E. D. YOUNG, Agent

Also Expert Tuning, Regulating and Repairing.

1135 W. Front St. 'Phone 944-W.

COAL DEALERS.

HONESTLY!!

We wouldn't Give you a better grade coal than we do in our COAL

Honest throuout—all coal—an elimination of all slate, dust, etc., a clean, clear-burning fuel thruout.

Don't overlook the threatened strike—economize by placing your order in time as delivery will be doubtful if the expected labor troubles take place as expected shortly.

Present prices enable you to stock up for next winter, too, at a saving.

RICHARD PARROTT, Jr.
686 SOUTH SECOND STREET.
'Phone 1569.

TRY
TEMPLE'S COAL
674 So. 2nd St. Tel. 231

TenEyck & Harris,
Dealers in
LEHIGH VALLEY COAL
Office Rowley's Drug Store, 218 W. Front St. Tel. 2081-J-2.

GEO. O. STEVENS COAL 747 WEST FRONT ST.

R. L. CLINE
(Successor to C. H. Rugg & Co.)
BEST QUALITY LEHIGH COAL
Yard and office 432 W. 3d St. Tel. 93

TenEyck & Kelley COAL
741 South Ave. Tel. 1155

N. MEYERS & SONS
COAL
COKE AND WOOD
Office Tel. 1152-w Yard Tel. 1911-w
21 Watchung Av. 4th & Washington Sts

WALKS
We Construct Them
Trap Rock, Cement
Experience
R. G. BUSH
Tel. Con. 743-5 South Ave

L. Moraller & Son
Watchmakers and Jewelers,
WATCHES, CLOCKS and JEWELRY
Fine Watch and Clock Repairing a Specialty.
219 Park Ave. Plainfield, N. J.

HENRY WIERENGA
Residence 'Phone 517-8.
FURNITURE, FREIGHT, BAGGAGE EXPRESS AND RIGGER.
PIANO MOVING A SPECIALTY

Mme. TYTUS

ANNOUNCES AN EXHIBITION

of

Imported and Domestic Hats

Also Gage Hats

on

Tuesday, Wednesday and Thursday,

March 19th, 20th and 21st,

Nineteen Hundred and Twelve

at

308 West Front Street

MOORE'S HOUSE COLORS

A PURE LINSEED OIL PAINT

Goes Further Lasts Longer Looks Better Is Better

than other paints, because it is made from materials that cannot help but produce a satisfactory paint. Other property owners in your locality have found it to their advantage to secure prices and color cards from us and so will you.

Use Moore's "Muresco' Tints, made in sixteen varieties; the best wall coating made; ready for use with the addition of boiling water. **Artistic effects, easily applied, shows no laps, absolutely sanitary.**

Also line of Paint, Kalsomine and Stucco Brushes, Linseed Oil, Varnish, Stains and Carriage Paint.

FOR SALE BY

Gayle Hardware Co.

General Hardware and Housefurnishings

Tel. 398 Front St. and Park Ave.

The season for **Oxfords** is now here.

Have you supplied yourself? We are selling them for less than cost at our

Selling Out Sale

ONLY TWO WEEKS MORE

F. A. Duttenhofer
161 EAST FRONT ST.

GO TO
GEORGE A. SCHEELEIN & CO.'S
for Fresh Jersey Meats and Poultry; also Fresh Jersey Vegetables. Extra Low Prices for Cash.
104 North Av., cor. Park. Tel. 463-R

PARQUET FLOORS

Make Your Home Beautiful by laying Hardwood or PARQUET FLOORS. Replace your worn carpets by these handsome floors, and your home becomes more cozy and far more sanitary.

These floors in any design cost about the same as good carpets, but they will last a lifetime, and their handsome appearance always adds to the comfort of your home.

In store show windows these floors add elegance to the most attractive display.

Finishing supplies always on hand. Refinishing a specialty.

Estimates cheerfully furnished.

GEO. E. WATT
150 NORTH AVE. TEL. 333-W
Four Years at Present Address

New Jersey Central

TRAINS LEAVE PLAINFIELD.

For New York—2.16, 3.41, 5.41, 5.36, 5.57, 6.27, 6.55, 7.22, 7.26, 7.44, 7.46, 7.55, 7.58, 8.12, 8.30, 8.36, 8.43, 9.29, 9.53, 10.20, 11.20, 11.52 a. m., 12.28, 12.58, 1.47, 2.32, 2.55, 3.17, 3.48, 4.12, 4.36, 5.45, 6.29, 6.40, 7.35, 8.00, 8.27, 9.27, 9.20, 10.15, 10.36, 11.28 p. m. Sunday—2.10, 3.41, 5.41, 7.23, 7.58, 8.52, 9.34, 9.42, 10.37, 11.52 a. m., 12.33, 12.58, 1.39, 2.01, 2.39, 2.55, 3.24, 4.29, 5.34, 6.35, 6.57, 8.13, 8.27, 8.35, 9.42, 10.28, 10.36 p. m.

For Newark—5.36, 6.27, (7.05 through train to Newark), 7.46, 8.38, 9.29, 10.20, 11.20 a. m., 12.28, 12.58, 2.32, 2.55, 4.12, 4.33, 5.45, 6.29, 7.35, 8.27, 9.20, 10.36 p. m. Sunday—7.23, 8.52, 9.34, 10.37 a. m., 12.33, 1.39, 2.39, 3.24, 4.29, 5.34, 7.14, 8.13, 8.35, 9.42, 10.36 p. m.

For Easton, Bethlehem, Allentown and Mauch Chunk—5.18, *8.17, 9.43, 11.19 a. m., 2.00, 5.21, xx5.43, (6.59 p. m., Easton only). Sunday—5.45, 10.24 a. m., 1.58, xx5.43, 7.05 p. m.

For Wilkesbarre and Scranton—5.18, 9.43 a. m., 5.42 p. m. Sunday—5.45, 10.24 a. m., 5.42 p. m.

For Long Branch and Asbury Park, etc.—3.41, 8.12, 11.20 a. m., (12.28 Saturdays only), 4.12, 4.36, 6.29, 8.27, 11.28 p. m. Sunday—3.41, 8.52 a. m., 3.24, 8.13 p. m.

For Lakewood and Atlantic City—3.41, (9.29, 12.28, Saturdays only), 12.58, 3.17, *6.29 p. m. Lakewood only. Sunday—(7.58 Lakewood only), 9.42 a. m., 2.01 p. m.

For Philadelphia—6.42, 7.39, 8.45, 8.51, 10.34, 11.53 a.m., 12.42, 2.45, 2.56, 5.12, 6.44, 7.42, 8.47, 9.46, 10.48 p. m., 1.20 a. m. Sunday—8.45, 9.56, 10.43, 11.42 a. m., 12.42, 1.44, 2.45, 3.42, 4.38, 4.55, 6.38, 6.44, 7.42, 8.47, 9.46, 10.54, 11.54 p. m., 1.20 a. m.

For Baltimore and Washington. Daily—8.45, 10.43 a. m., 12.42, 2.45, 6.44, 7.42 p. m.

*Saturdays only.
xxExcept Easton and Bethlehem.
*Except Mauch Chunk.

W. G. BESLER, Vice-Pres. & Gen. Mgr. W. C. HOPE, G. P. A.
2-24-12

MORTGAGE MONEY.

Any section of New Jersey, improved real estate or vacant lots, city or suburban property, in sums of $100 to $1,500, from one month to one year, on first, second and third mortgages.
1st Mtgs., 5% interest.....70% of value
2nd Mtgs., 5½% interest ....80% of value
3rd Mtgs., 6% interest .....90% of value
Money obtained quickly and upon short notice.
N. Y. & N. J. MORTGAGE CO.
Suite 823. 299 Broadway, New York City.
3-4 1mo

JOHN WIRTH
(Successor to Henry Liefke)
BAKERY AND CONFECTIONERY
201-202 West Front St. Tel. 725
Orders delivered at short notice.

IN WOMAN'S REALM

The KITCHEN CUPBOARD

SOUPS WITHOUT MEAT.

GOOD nourishing soup may be made without the use of either meat or stock. Soups are just what we need for the last few days of Lent, when a special effort is made by persons who do not find it convenient to dispense with meat ordinarily.

The soups are not only nourishing, but they are so quickly prepared that they make excellent emergency dishes for other than lenten meals.

If the soup is not rich enough the quantity of cream or milk may be increased and an egg or two well beaten may be added.

Made With a Cereal.

Cream of Rice Soup.—Take two tablespoonfuls of rice, wash well, put on to boil in two cups of boiling water. Let it boil for half an hour. Put two cupfuls of sweet milk in the top of a double boiler. When the milk boils add the rice and the water in which it has been boiling. Take a teaspoonful of flour and rub into it a teaspoonful of sweet fresh butter. Drop this into the rice and milk. Stir and add a half teaspoonful of salt, a dash of pepper, a quarter of a teaspoonful of curry powder and a teaspoonful of chopped parsley. Let this boil for about five minutes. Serve with croutons.

Vegetable Soups.

Cream of Potato Soup.—Take a cupful and a half of mashed potatoes, place them in the top of a double boiler on the stove. Add two cupfuls of boiling milk and a teaspoonful of grated onion. Bring to a boil and add two cupfuls of boiling water, a teaspoonful of salt, a quarter of a teaspoonful of pepper, a tablespoonful of butter and a tablespoonful of flour after the four latter ingredients have been rubbed together. Stir until it looks creamy, then add a tablespoonful of chopped parsley and a little paprika.

Cream of Celery.—This enables one to use up the outer coarse stalks of celery, which are not so nice as the inner ones. Scrub the stalks well and cut into half inch lengths. Put into a saucepan, cover with boiling water and boil until tender. Drain and save the water. Mash the celery through a colander, return to the water and boil ten minutes. Then strain into a double boiler and to each cup of the celery water add a cupful of boiling milk. Season to taste with salt and pepper and to each pint add one teaspoonful of butter and one teaspoonful flour, rubbed together. Boil five minutes.

Anna Thompson.

—Guess what Theodore Roosevelt would like to do to the man who let out that Andrew Carnegie gave him $20,000 toward his African trip and his triumphal progress homeward.—Chicago Inter-Ocean.

FADS AND FANCIES.

Tunics Have Taken a New Turn—Lace on Tailor Mades.

The fashionable tunics have taken a new turn. They are short at the back and long in front.

Some of the newest are bordered all around with frills of lace.

Ample flouncings adorn a number of the most successful.

Accompanying these, dainty muffs of shot taffeta are made.

The introduction of lace on tailor mades is a novelty of the season.

SEMI-PRINCESS COSTUME.

Lace in a deep shade of ivory is draped on the coats like a fichu.

Some of the skirts which are cut fairly long open up at the side front to show a panel of lace.

The lines in the dress are all girlish and simple. The costume may be made from wool, silk or washable material. In the cut it is made of mohair.

JUDIC CHOLLET.

This May Manton pattern is cut for small women and misses of fourteen, sixteen and eighteen years of age. Send 10 cents to this office, giving number, 7348, and it will be promptly forwarded to you by mail. If in haste send an additional two cent stamp for letter postage, which insures more prompt delivery. When ordering use coupon.

No..... Size.....
Name .....
Address .....
.....

A. M. Griffen Co.'s
Special for the Ladies

On Sale the Newest Cake or Gem Pan Made

The 'Dainty' Gem Pan

Three sizes—6, 8 and 12 on a Sheet

By placing an order sufficiently large to warrant the outlay for Dyes we have succeeded in having these made up and as a means of introduction we are going to sell them at the following prices:

A Sheet of 6..10c A Sheet of 8..15c A Sheet of 12 20c

A. M. GRIFFEN CO.
119-123 EAST FRONT ST., PLAINFIELD, N. J.
Two 'Phones 6-214

YOUR SIGHT

May need taking care of. Beware of eye strain, either with the naked sight or by wearing the wrong glasses. Your headaches may be caused by defective vision and correct lenses will furnish immediate relief. Consult

STILES & CO.
PHILADELPHIA EYE SPECIALISTS
at 107 East Front Street, Every Thursday.
Hours 10:00 a. m. to 5:00 p. m.

WE URGE YOU

This advertisement is to urge you to select that SPRING SUITING NOW from our handsome fabric displays so that you will have it in time for EASTER.

You'll find us specialists in making the most of your figure—in making clothes that make you appear at your best—which, in short, is the real acme of sartorial art.

Our prices aren't exorbitant and the quality, material and workmanship unexcelled.

E. H. PUTNAM
136 Watchung Ave. 'Phone 1976-W.

ROYAL Baking Powder Absolutely Pure

Where the finest biscuit, cake, hot-breads, crusts or puddings are required *Royal* is indispensable.

Royal is equally valuable in the preparation of plain, substantial, every-day foods, for all occasions.

The only baking powder made from Royal Grape Cream of Tartar

No Alum—No Lime Phosphates

LOCAL CAMPERS AT WAWAYANDA REUNION.

The Sixth Biennial Camper's Reunion of the Jersey Boys' Camp will be held at Montclair, Friday and Saturday, March 22 and 23, and a number of the local boys who have attended Wawayanda in years gone by are planning to spend the two days' with the Montclair campers, where they will be entertained in the homes of old camp mates. A program has been arranged by a special committee representing the different associations throughout the State, and will be full of interest to those in attendance.

Following are the men and boys who will represent Plainfield. They will leave on the 2:55 train Friday afternoon, March 22. The party will go to Elizabeth and then to Montclair by trolley.

C. Wm. Bingeman, Alvah L. Conant, Aruthr Ferris, Craig Blair, Collis Chase, Robert Duy, David G. Fitch, Donald Hylan, Clarence Krausse, George Leighs, Chas. A. Morraller, Addison Newkirk, Arthur Stout, Harold Tomlinson.

Murray Hill Park.

Operations at Murray Hill Park, consisting of the old Dean place and some adjoining land, will this spring comprise the building of at least ten houses. William T. Hickson has made a contract for the erection of that number of houses, and will begin work as soon as the weather permits. He will employ as many local mechanics as possible.

SMALLEY Bros.
147 NORTH AVENUE.
BUTCHERS

CHOICE MEATS
GAME IN SEASON.
ROASTING AND BROILING CHICKENS A SPECIALTY
BERKSHIRE SAUSAGE (none better).
Orders called for and delivered.
Telephone 88-A.

Order Concerning Dogs

Pursuant to Section 8 of "An Ordinance Concerning Dogs," approved May 3, 1909, Notice is Hereby Given That no dog shall be allowed to leave the premises of its owner or custodian unless securely confined upon a leash and accompanied by a person over the age of twelve years, under a penalty not exceeding twenty dollars fine. This order shall remain in force until November 1, 1912.

GEORGE W. V. MOY, Mayor.
Dated, March 7, 1912. 3 7 12

CHAS. KEIDERLING
FURNITURE PACKER.
Furniture, Trunks, Pictures, China, Glass and Bric-a-Brac Packed and Crated for Storage and Shipping. Storage Rooms to Let.
Tel. 559-J. 259 E. Front St.

KINDLING AND GRATE WOOD
Prompt deliveries. Orders received at
89 SOMERSET STREET.
JOHN MOBUS
P. O. Box 320 Telephone 19-F-49

FURNITURE,
OIL CLOTHS,
STOVES, ETC.
Louis Kadesh
23 Somerset Street.

RAG CARPETS AND RUGS.
RAG carpets and rugs, also silk portiers made from your own material; we also buy carpet rags. Address William Spicer, Scotch Plains, or William A. Schorb, & Co., 120 Madson avenue, Plainfield; 'Phone 1707-W. 10 2 tf

Hodge's Pharmacy
Y. M. C. A. BUILDING.
BELLE MEAD SWEETS.
Telephone 62.

A. H. ENANDER
Sanitary Plumbing, Gas Fitting, Steam and Hot Water Heating. Contractor for Sewer Connections.
125 WATCHUNG AVE.

PLAINFIELD WINDOW CLEANING CO.
M. MERSTRICH, Prop.
Stores, Offices, Private Residences, New Buildings Cleansed, Scrubbed and Oiled. Office, 145 East Front Street. Tel. 864-J.

PAINTERS AND DECORATORS.

AGENTS FOR
LIKE TILE
The Sanitary Wall Covering
WOOD KRUSTA
Lorochrome Washable Wall Decoration.
Interior Decoration a Specialty
Woolston & Buckle
Painters and Decorators,
145 NORTH AVENUE.

Paint that Stays Painted

That has been my slogan for years. I aim to do the best possible painting—using only the best materials that the manufacturers can furnish and employing the most skilled mechanics that can be procured. I stand back of every job I do, and when I am allowed to use my own judgment in regard to the best method of doing it, I will gladly make good any work that by any chance proves defective.

JAMES C. HANSEN
Dealer in Wall Paper, Paints, Oils, Glass, Etc.
141 East Front St., Plainfield. Tel. 346
Estimates cheerfully furnished.

PYRAMID PAINTS
are unrivalled for durability, beauty and economy; send for circular and learn something.
THE CRESCENT COLOR CO.
Dunellen, N. J.
Tel. 1521-W, Plainfield.

JOHANSEN BROTHERS
Painters & Decorators
OFFICE 169 NORTH AVE.
The Mulford Real Estate Agency.
First Class Work Guaranteed.

M. WARREN
PAINTER, DECORATOR and PAPERHANGER
85 SOMERSET ST.
Opp. Saengerbund Hall. Tel. Con.

J. C. POPE & CO.
INSURANCE AGENTS
110 E. Front St. Plainfield, N. J.

JOHN WINZENRIED'S
Storage Warehouse
316-318 WEST FRONT ST.
Separate Rooms—Clean and Dry.
Furniture removed with care.
Tel. 640-R. Residence 312 Lee Place.

FRANK NEIDIG'S
LINCOLN MEAT MARET
OYSTERS R in Season.
Fine Meats of all Kinds.
94 Somerset Street
Telephone 781.

"AT THE FOUNTAIN"

These Cold Days Try a Cup of
Hot Coffee
Hot Chocolate
Hot Beef or Clam Bouillon
10 Cents a Cup

T. S. ARMSTRONG The Apothecary
Cor. PARK and NORTH AVES.

THE PLAINFIELD FLOWER SHOP
Formerly the Wadley Flower Shop

Special Sale this week of the Finest Carnations Grown, 50c dozen. Friday and Saturday, Special, Immense Primroses, at 35c and 50c, worth $1.00.

WEST FRONT STREET AND CENTRAL AVENUE.
PLAINFIELD, N. J. 'PHONE 1721.

THE BOUND BROOK NURSERIES
Beautify Your Country Home Grounds
Ornamental Evergreens
Trees, Plants, Shrubs and Fruits
Landscape Contractors.
GREENHOUSES AND NURSERIES,
River Road, Bound Brook, N. J. Tel. 161.

PROBABLY
you are not aware that we are selling Fresh Cut Flowers cheaper than they can be obtained elsewhere. Carnations as low as 25c per dozen. Our 50c, 75c or $1.00 box of Spring Flowers are a surprise to everybody. Quantities of all kinds of Palms, Ferns and Flowering Plants.
STANLEY
159 EAST FRONT ST.
'Phone 928.

L. L. MANNING & SON.
STEAM GRANITE WORKS.
Corner Central Ave. and West Front St.
Opposite First Baptist Church.

PRESS CLASSIFIED COLUMNS

Plainfield's Greatest Want and Exchange Market

COPY RECEIVED UNTIL 2 P. M. DAILY

One cent a Word for first insertion, one-half a cent a word for each subsequent insertion of the same advertisement for less than one month. Fifty cents a line, (six words) for one month. **DOUBLE CHARGE FOR CAPITALS. NO ADVERTISEMENT RECEIVED FOR LESS THAN 10 CENTS.**

The Plainfield Daily Press cannot give information regarding advertisements for which answers are to be sent care of the Press. Persons replying to office addresses must mail or leave written answers as stated in advertisement.

OLIVE OIL
Our Own Importation, Just Received
Direct from France.
Gallons, Half Gallons, Quarts, Pints
THE QUALITY IS UNSURPASSED.
Highly recommended by physicians
for medicinal purposes.
FINEST BLENDS OF COFFEE
FRESH GREEN VEGETABLES
NEUMAN BROS.
GROCERS
Watchung Ave. and Fifth St. Telephone 760
Efficient and Rapid Delivery Service to All Parts of the City

HAND'S EXPRESS CO.
OLD RELIABLE
STORAGE
All Rooms Separate, Light and Dry
Furniture Packed and Shipped
Office 69 Somerset St. 'Phone 541

LOCAL AMUSEMENTS.

In the role of Snowflake Lincoln Crump, Jockey 7-11, in "The Dixie Derby," which is the new musical comedy portion of this year's all new show by George Evans' Honey Boy Minstrels, George Evans, "The Honey Boy," presents another characterization which is said to be a counterpart of Snowball Livingston, in "The Firemen's Picnic." While George Evans has admirers by the hundreds who never tire of his line of patter in his individual specialty or monologue, it is in these darktown afterpieces in which he plays the roustabout darkey roles that he proves the talented comedian and shows his real worth. "The Dixie Derby" is from Evans' pen and its music and lyrics have also been written by the Honey Boy. Evans will appear at the Plainfield theatre, Monday, March 18.

Westfield.

The final entertainment of the course given by the Men's Club of the Baptist churchwas given last evening when Miss Lilian Lamson, impersonator gave "The Fortune Hunter."

Mr. and Mrs. Hermann Binderwald announce the engagement of their daugther, Miss Caroline Binderwald, to Charles H. Lang, of Mountainside.

The funeral of Mrs. Emilina Osborne was held yesterday afternoon at the home of her daughter, Mrs. J. T. Wilcox, 318 Euclid avenue.

GILL BILL HEARING BRINGS SCHOOLMEN TO TRENTON.

Trenton, March 16.—That there is the liveliest interest all over the State in the proposal to repeal the uniform State examination section of the school law of last year was made very evident at the hearing in the Senate chamber on the Gill bill providing for such repeal. The chamber, floor and galleries, was filled with school teachers, principals, superintendents and representatives from all sections of New Jersey. The hearing was before the Senate Committee on Education.

Notwithstanding the hearing had been arranged at the request of Dr. William G. Schauffler, president of the State Board of Education, he failed to appear and there was no opposition to the Gill repealer, which has already passed the Assembly.

Frank E. Kister, of West End avenue, left yesterday for Chicago, where he will attend a conference of railroad men.

Mrs. C. E. Vanderbeek and daughter, Miss Mabel Vanderbeek, of Whitehouse, have been visiting Miss Elizabeth Smalley, of this city.

FOR SALE.
ATTRACTIVE DWELLING, superior construction, 10 rooms and 3 baths, sleeping porch, sun-parlor, every improvement, situated on Sherman avenue, about 75 feet east of Grant avenue. PLOT 75x214. PRICE $13,000. Mortgage $7,500 at five per cent. APPLY to PLAINFIELD CONSTRUCTION CO., 32 Nassau street, New York city, or any Plainfield broker.
3 14 5eod

Watchung Express Co.
Incorporated.
120 Madison Ave. Tel. 1664-M-2
All Orders Promptly Attended To.

AUCTIONEERS.

Murray, the Auctioneer
is now located at the old Auction Room Stand, 326 West Front street, near Grove. Household goods and merchandise of all kinds bought and sold. We also pack China and crate furniture and have good dry storage rooms at moderate charges.
Over 20 years experience in business and conducting sales.
ROBERT MURRAY,
Auctioneer and Appraiser.
326 West Front St. 'Phone 666

The Leading
Auctioneers
W. A. SCHORB & CO.
Also Dealers in Second Hand Furniture--Bought and Sold.
120 Madison Av., Jackson Blg
Telephone 1707-W.

STARCK'S
AUCTION ROOMS
SOMERSET ST.
FURNITURE, PICTURES & VIOLINS
Bought and Sold.
'Phone 873-R.

MONEY
can be procured here at legal interest and a very reasonable charge for our services as your broker.
We give customers a copy of agreement, which plainly shows amount received, number of payments to be made, and the discount if settled before maturity. Honorable dealing and courteous treatment.
Household Loan Co.
148 East Front Street,
PLAINFIELD.

CARD OF THANKS.

Mr. and Mrs. Augustus Jetter wish to thank their many friends for their kindness shown during their sadness; also to Mrs. Clarence Angelman for being so faithful and lending a hand of sympathy.

T. A. Moore
UNDERTAKER
612 E. Sixth St.
TEL. 741-R

Established 1872.
P. CASEY & SON,
UNDERTAKERS AND EMBALMERS
Office 116 Park Ave., Tel. 884-W. Res. 417 W. 2d St. Tel. 903-R. Office open day and night. N. Y. office 10 E. 22d St., Tel. 7094-Gramercy.

A. M. RUNYON & SON,
UNDERTAKERS.
402 Park Avenue. Telephone No. 40. Office open day and night. Office of Hillside Cemetery. New York office—50 Great Jones St. Tel. call 3145-Spring. New York Embalmers License—1220. New York Registered Licensed Undertaker No. 215.

DIED.

GARY—At his residence, 245 East Second street, on Thursday, March 14, 1912, Wilson J. Gary.

Funeral private.

YOUNG—In this city, on Friday, at 12:40 a. m., Mrs. Addie A. Young, wife of David K. Young.

Funeral services at her late residence, 132 Westervelt avenue, North Plainfield, on Sunday, March 17, at 2:30 p. m. 3 15 2

REAL ESTATE.

THE STATE TRUST COMPANY
Real Estate Department.

COLONIAL HOUSE AT NETHERWOOD.
We offer modern colonial house, Belvidere avenue, convenient to Netherwood station, 10 large rooms, 3 bath rooms, parquette floors, hard wood trim, hot water heat, all modern conveniences, for rent furnished $150 per month; unfurnished $100 per month; sale price $16,000. 6% may remain on mortgage.
Write for further particulars.
2 10 tf

REAL ESTATE FOR SALE.

FOR SALE—House, 21 Fairview avenue; cheap to quick buyer; owner in town for short time. Call evenings, 609 Madison Ave. 2 23 tf

FOR SALE—In Highland Park section, lot corner of Emerson avenue and East Second street. Address M. J., care of Daily Press. 3 12 6

FOR SALE—$3,250, eight-room house; all improvements; residential section. Inquire 39 Grove street. 3 16 4

FOR SALE—7 room house, all improvements. 719 Essex street. 3 15 6

BARGAIN—Nine-room house, reception hall and bath; all improvements; lot 50x150; centre of town, near trolley; all kinds of fruit trees; cash or installment plan; no agents. Address F. F., Daily Press. 3 16 3

FOR SALE—West Front street, 9-room house, with all improvements; large lot with stable. Address L. H., care of the Press. 3 16 6

FOR SALE—Bargains in high-class residential property in all parts of the city and borough; also have several good surburban farms for exchange for Plainfield income property or lots. What have you to offer? Giles, 35 Grove street, Plainfield.

CHOICE LOT for sale—Berkley avenue, Netherwood; 95 foot front by about 235 deep. R. I. Richardson, Westfield, N. J. Phone 66-J. 10 8 tf eod

FOR SALE—House and lot, 226 West Fifth street; 2 poultry houses with run, peaches and grapes; more than enough for home use. 2 24 1mo

FOR SALE—A few choice lots on Union street; the cheapest lots in Plainfield for the money. J. T. Vail. 7 19 tf

HELP WANTED—MALE.

BUSINESS OPPORTUNITY for young man with some capital to become interested and to learn automobile business thoroughly. Address S. S., Daily Press. 3 13 4

WANTED — Tenor in quartet, First Presbyterian church. Apply at once. Address C. M. H., 15 Linden avenue, Plainfield, N. J. 3 16 2

YOU ARE wanted to become railway mail clerk; $90 month; Plainfield examinations May 4th; questions and coaching sent free. Franklin Institute, Dep't. 234-N, Rochester, N. Y. 3 4 1mo

EMPLOYMENT AGENCIES.

MURRAY'S Employment Registry, 226 E. Front street. Reliable help, moderate fees; temporary help at short notice. Near Y. W. C. A. 'Phone 666. 9 20 tf

EMPLOYMENT Agency, Mrs. Keller, 22 Somerset place, the oldest and most reliable (all nationalities). Phone 1724. 7 1 tf

CHICKENS AND EGGS.

ANCONAS—Fine winter layers; hatching eggs, $1.25 setting. Address Anconas, care Press. 2 21 1m

FOR SALE—White Orpington eggs for hatching; 13 for $1.00; also Pen White Orpington, 7 pullets one cock; $18.00; choice stock. 317 East Third street. 3 15 2

LEGHORN eggs for setting; 50c; pure stock Moffett, Scotch Plains. 3 14 3

FOR SALE—Two chicken houses. Inquire 70 Rockview avenue, 'phone 101. 3 12 6

REAL ESTATE AGENTS.

REAL ESTATE for sale, rent and exchange. Insurance in strong companies at lowest rates; money loaned on real estate. Thickstun & Emmons, 197 North avenue. tf

FOR SALE OR TO LET.

HOUSE for sale or to let, 409 East Fifth street; eight rooms and all improvements; lot 55 by 150; convenient to station. Apply evenings or Saturday afternoon. 2 17 1m

FOR SALE OR TO LET—House on Central street; all improvements. Call at 738 East Seventh street. 3 11 6

FOR SALE OR TO LET—Eight-room house, gas, city water and heater. Inquire J. W. Coddington, 28 Watchung avenue. 3 11 6

FOR SALE OR TO LET—8-room house and barn; all improvements. Enquire Mrs. Kenyon, 411 East Fifth street; telephone 641-L. 3 16 tf

FOR SALE OR TO RENT—No. 605 MADISON AVENUE, 9 ROOMS, ALL IMPROVEMENTS; HOT WATER HEAT. FRANK H. SMITH, 603 MADISON AVENUE. 3 4 tf

FOR SALE OR RENT—A new 9-room house on Lennox avenue, all improvements. Inquire 525 Park avenue. 2 14 tf

HELP WANTED—FEMALE.

FINISHERS WANTED ON MUSLIN UNDERWEAR; A FEW INTELLIGENT LEARNERS TAKEN. APPLY NAT LEVY CO., RINK BLDG. 12 27 tf

WANTED—Girl for general housework. 243 Somerset street. 2 20 tf

WANTED—A woman to make bed ticks at home. Address Benjamin A. Mumford & Son, 1061 Rose street. 3 15 2

WANTED—White woman to wash and iron, Mondays and Tuesdays. 248 East Ninth street. 3 15 2

WANTED—Competent laundress by the month; white. Call evenings at 123 West Seventh street. 3 12 tf

EXPERIENCED SALESLADIES WANTED. WOODHULL & MARTIN CO. 3 14 3

WANTED—Girl for general housework; three in family; good wages. Call 909 West Seventh street. 'Phone 479-R. 3 14 3

OPERATORS wanted on silk petticoats; steady work. Grosso Petticoat Co., Watchung avenue and Fourth street. 3 16 6

WANTED—Girl for general housework; three adults. 61 Grandview avenue. 3 14 tf

WANTED — Competent woman (white) for general housework in clergyman's family of three adults; no washing and occasional extra help. Apply 124 West Eighth street. 3 14 tf

SALESLADIES WANTED FOR MILLINERY DEP'T. WOODHULL & MARTIN CO. 3 14 3

WHITE girl wanted for housework, where another girl is kept; good cook and laundress; wages $25. Apply 1001 Prospect avenue. 3 13 tf

WANTED—A neat capable colored woman to assist in the care of an elderly lady. Call Mrs. E. H. Booth, 930 Central avenue. 3 16 3

WANTED—Operators, also learners, on ladies' muslin underwear; paid while learning. Schiller Bros., 320 West Front street. 2 19 1mo

WANTED—White girl for general housework. Apply 145 East Sixth street, before 7 p. m. 2 7 tf

SITUATIONS WANTED—FEMALE.

POLISH girl, with references wants position at general housework. 681 West Third street. 3 15 3

WOMAN wants washing to do at home. 45 Watchung Ave. 3 16 3

REFINED, educated lady would like position in nice home, to be generally useful; good sewer; no heavy or menial work; small salary. B, 344 Summit avenue, Jersey City. 3 16 2

WANTED—Family washing to do at home; best Plainfield reference. Address Laundress, care Press. 4 15 3

MONEY TO LOAN.

MONEY TO LOAN on bond and mortgage. Mulford, opposite depot. 12 28 tf

TITLES abstracted for purchasers of real estate and bond and mortgage loans. Chas. J. McNabb, 209 North avenue. 2 18 tf

MONEY TO LOAN on bond and mortgage. Charles L. Moffett, attorney, Woodhull & Martin building. tf

MONEY TO LOAN on bond and mortgage. J. T. Vail. 4 9 tf

MONEY to loan on first mortgage. Lewis A. Clement, lawyer, Babcock building. 3 11 6

MORTGAGES placed on good security. Francis J. Blatz, First National Bank Building. 8 21 tf

$25,000 TO LOAN at 5 per cent. in sums to suit. on good mortgages Elston M. French, 171 North avenue. 9 19 tf

FOR SALE OR EXCHANGE.

FOR SALE, RENT OR EXCHANGE—Corner store, with five rooms and bath; Newark, N. J.; price $4,000; rent $35. U. B. Crane, 138 North avenue.

10-ROOM house just completed; 2 baths second floor; 2 fireplaces first floor; hot water heat; parquet floors first and second floors; all decorated; first class neighborhood; beautiful shade trees; macadamized street; convenient to depot, trolley and schools; lot 75 feet frontage; owner will sell on very easy terms. Will trade for smaller house, or will rent after April 1st. $900 per year. Den. J. Galbraith, 193 North avenue. 3 12 5

WANTED—MISCELLANEOUS.

WANTED—2 second hand roll top desks; must be cheap. Plainfield Cab. Co. 3 15 2

FOR RENT.

1216 PUNAM avenue; eight rooms; all improvements. Call 82 Duer. 3 16 6

TO LET—New six-room house; all improvements. No. 108 Westervelt avenue. 3 16 6

FOR RENT—House, 11 rooms, all improvements; fine neighborhood. 2½ blocks from postoffice; rent reasonable. Chas. P. Sebring or any agent. 3 16 3

TO LET—126 North avenue, 2 floors for business purposes; will remodel to suit; steam heat, good location for offices. P. F. Kaine, 128 North avenue. 3 15 3

FOR RENT—Six room apartment having modern bath, hot water heat, and large private porch; $25 a month, includes water rent. John I. Brower, 89 Fairview avenue, Plainfield. 3 15 3

TO LET—Four new apartments with all the latest improvements; 916-920 West Fourth street, corner of Stebbins place. Inquire S. Mann, 919 West Third street. Phone 1996. 3 6 tf

FOR RENT—11 room house, all improvements; large grounds; $40; houses, $30 and $25; houses, $20, $17 and $15, part improvements; olts for sale. D. F. Dugan, 511 East Seventh street. 3 14 tf

MISCELLANEOUS.

IF YOU NEED something to build you up, get a bottle of Tonic Hypophosphites at Nagle's Pharmacy. Good spring medicine. 2 29 tf

WILL the person holding ticket No. 38 on silver set please send name to 99 Belmont avenue.

STORE your furniture with the Plainfield Storage Company; reasonable rates. Orders left for moving vans. Nagle's, Front and Grove Sts. 1 18 tf

CHESTER DENNIS, 738 East Seventh street, manufacturer and dealer in rag carpet and rugs; curtain weaving a specialty. 3 11 1mo

MASQUERADE costumes to hire from 50c up. 175 East Front street. 3 15 3

H. H. BUTLER, D. V. S.—Pet animals a specialty. OFFICE AT WM. T. CAMPBELL'S, 108 Somerset street, 'Phone 230. Hospital for dogs. (Cut out for reference.) 1 8 tf

METAL ceilings, tinning, roofing and repairing. Westdyk Bros., 222 Richmond street. 3 14 1mo

RIDING lessons; fine saddle horses to hire; horses boarded; exchanged Riding School, 775 Kensington ave street. 'Phone 194. 1 8 tf

FOR SALE.

FOR SALE — Cedar for arbors, fences, and rustic work; also bean poles. John Mobus, Box 320, 'Phone 670-R. 3 7 2mo

FEATHER bed for sale; weight about 50 lbs.; new ticking. Address Bed, care Press.

FOR SALE—Very reasonable, oak dining room furniture; bedroom suite; oil stoves, small cylinder stove, rocking chairs, single bed, ingrain carpet. 1214 Putnam avenue. 3 15 2

FULL size brass bed, with spring; good condition; cost $40; ten dollars buys it. 416 Madison Ave. 3 16 2

PEOPLE'S encyclopedia, four volumes; good condition; cost $20; four dollars buys it. Room 10, Marsh building. 3 16 2

FOR SALE—Detroit Jewell gas range; also Wissner piano. Call 1100 Putnam avenue. 3 15 2

FOR SALE—Manure, sand and soil. Fred Carter, 656 South Second street; telephone 1788-W. 3 13 6

OLD papers for sale; put up in packages of 100 copies for 10c. Apply at this office. tf

WANTED TO RENT.

WANTED—Room and board for two ladies. Address Permanent, care Press. 3 14 3

WANTED—To rent, a small farm or house with one or two acres, near Plainfield. Address G. H., care Press. 3 16 3

WANTED—Two furnished rooms, centrally located, party of two; breakfast served. Address I. S. K., care Press. 3 15 2

ROOMS AND BOARD.

TWO large front rooms; also one single room; excellent table. 167 Crescent avenue. 3 14 1mo

FOR RENT—Two bright furnished rooms, all improvements. Inquire 29 Vine street. 3 15 6

FOR RENT.

TO LET—New six-room house, ten minutes from trolley; $10 month. Hand, 134 Netherwood Ave. 11 8 tf

THREE stores for rent, corner Watchung avenue and Fifth street. 2 28 tf

FOR RENT—Two handsome stucco houses; all improvements; corner Central avenue and West Sixth St. S. A. Brady, 316 West Sixth street. 3 9 6

SIX-ROOM house to let; $15; part improvements. Apply W. S. Crook, 664 South avenue 2 19 tf

TO LET—Apartment, five rooms and bath. Apply 548 West Front street. 3 12 6

FOR RENT—Grove street, 12-room house, modern improvements, fine condition and location, large grounds; $50; Grove street, 10-room modern house, including all modern improvements, very desirable location, five minutes from shopping district and trolley; 10 minutes main station, $60; Grove street, 14-room house, all improvements, near station and trolley, $30; Watchung avenue, North Plainfield, 10-room modern house, all improvements; hot water heat; fine location; 10 minutes main station, $35; Westervelt avenue, city side, 10-room house, all improvements, will decorate to suit; easy walking distance main station; this is exceptional for the price, $30; Harrison avenue, 5-room apartment, new, city water and gas, $12; 963 West Third street, 7-room house; city water and gas, $15; 821 Richmond street, 6 rooms, city water, gas, toilet, $15. Giles, 35 Grove street.

TO LET—Furnished apartments for light housekeeping. 15 Grove street.

SIX-ROOM flat to let, all improvements; 140 East Second street; $16. William Hand, 215 Jackson avenue. 3 5 tf

TO LET—Upper floor, 6 room apartment, 975 West Fourth street; part improvements; $15. Apply 951 West Fifth street. 3 9 tf

TO LET—House six room, bath and attic; range and gas for cooking; trolley passes door. Apply 452 West Sixth street. 3 14 3

FOR RENT—Corner brick house, 8 rooms in good location, convenient to trolley and station; hot water heat; all improvements. Apply 1100 Putnam avenue. 3 12 6

APARTMENT to let in the Lincoln; all improvements. Apply 12 Depot Park. 2 28 tf

SEVEN room house, all improvements; 1226 Cameron avenue; rent reasonable. Dr. Gesswein, 102 Central avenue. 2 24 tf

TO LET—4 rooms and laundry, small garden; $10 month; 6 large rooms, part improvements, central location; $15 month. Apply Lemuel A. Tunison, real estate and insurance, No. 325 North Front street, city. Phone 1016-J. 2 22 tf

TO LET—5 and 6-room apartments, all improvements; 750 Webster place, two minutes walk from trolley near Putnam avenue. Call at 810 Central avenue, or 'phone 156 Plainfield. 3 8 tf

FOR RENT—Four rooms, city water, large attic. John Manley, 321 Park avenue. 2 23 tf

NEW four-room apartment, city water; South Second street opposite Safe Works; $10. John Herrmann, 111 Somerset street, Tel. 70-J. 2 17 tf

FOR RENT—Upper apartment two-family house; steam heat, all improvements; 95 Westervelt avenue. Lamar VanSyckel, 146 Park avenue. 2 17 tf

FOUR rooms, near Safe Works. Inquire evenings, Apartment 11, The New Madison. 2 5 tf

TO LET—Seven room house, with hot and cold water, new bath and fixtures, gas, stationary tubs. T. Callahan & Son, Richmond street. 2 19 tf

TO LET—4 and 5-room apartments; with all improvements, except heat; rent $17 and $18. M. F. Gano, 142 North avenue. 2 8 tf

HOUSES to let: 207 Manson place, 959 South Second street, 216 Pond place, 226 Prescott place. J. Sachar, 731 West Third St. 2 9 tf

TO LET—To small family, eight-room house, centrally located; all improvements. Call afternoons at Neuman Bros.' 2 7 tf

FOR RENT—From April 1, house 8 rooms and bath; all improvements, with barn; No. 45 Prospect place near Washington avenue. J. V. E. Vanderhoef, care Woodhull & Martin Co. 2 17 tf

TWO flats to let—Steam heat, newly papered, all improvements; centrally located. Neuman Bros., Watchung avenue and Fifth street. 1 23 tf

SPORTS OF ALL SORTS

SAINTS' MANAGER GIVES GOOD ADVICE TO PLAYERS

John J. McGraw, the crafty manager of the New York National baseball team, is quoted, no doubt, more than any other man now active in the national pastime, and what he says is usually pretty good "dope," especially with regard to players and their requirements. During a recent discussion, among other things, he said: "What a player needs is speed, speed in his arms, speed in his legs, a good knowledge of human nature, and be a quick thinker, good habits and physical strength." Continuing he said: "You send me a player who has the strength and the desire to play but lacks knowledge of some of the fine points of the game and I will make a finished player of him, even in the improvement of his batting." "I like to work with country boys best, they don't think they know it all and will listen." The college boy is all right, but they are harder to handle and are more inclined to "grand stand" playing.

McGraw is opposed to winter training, and is of the opinion that indoor work is of but little help to the ball player. His advice to the players during the season is to abstain from drinking water during the game and to eat but two meals a day.

RATTLING THE SKELETON

Base Ball.

The Butchers and Grocers will play a game of baseball on the Somerset street grounds tomorrow afternoon at 2:30 o'clock. Young Bill Smalley will pitch for the Butchers, and he's a good one; while the Grocers have one of the finest catchers in George Townley. (The Daily Press, Tuesday, May 29, 1889.)

STATE Y. M. C. A. MEET TO BE HELD IN NEWARK.

The annual Y. M. C. A. State meet for boys under eighteen years of age will be held in the Newark Y. M. C. A. on the evening of April 6. This event has, in former years, taken place in Paterson on Washington's Birthday, and the local association has generally been well represented by its junior athletes. Newark, however, is more central to a majority of associations and the entries will probably surpass those of former years.

The program of the meet has also been changed to a considerable degree and the events have been adapted to the age and weights of the boys who are expected to contest them. Any Y. M. C. A. boy who is under eighteen years of age is considered eligible to enter the meet and can secure entry blanks and further information from E. S. Ostlin of the local Y. M. C. A.

A handsome silver trophy will be presented to the association scoring the greatest number of points in the meet. Individual awards will be made to winners of first, second and third places in each event and also to the first and second relay teams.

Chapin Receives Pennant.

President Charles T. Chapin, of the Rochester Hustlers, has received the pennant won by his club last season. The background is divided into three colors, red, white and blue. The flag will be raised at Rochester Baseball Park with appropriate ceremony on June 6, when Buffalo wil be the opposing club. The pennant is ten feet wide at one end, twenty-seven feet long and tapers to a point.

Rutgers College Notes.

New Brunswick, March 16.—A game has been arranged with the New Brunswick Catholic Club to open Rutgers baseball season on March 21. It will take the place of the cancelled game with C. C. N. Y. On Monday, March 25, Rutgers will go to Princeton to play the Tigers.

THE GINGER JAR

A recruit caught by fishing is generally a phenom of the first water.

Some players are bound to be heard from even if it is only along the coaching lines.

The baseball situation is uncertain. A player never feels sure of holding one.

"Life is what we make it" runs the adage. That perhaps is the reason some prefer to play through theirs.

Just because a player is freckled does not indicate that he is a marked man.

A managerial guide. "Look fierce, but let your boys alone when they are delivering the goods."

Abe Attell might not have been able to come back all the way, but he didn't come back as far as he should have.

When a boy in animated conversation is holding his hands apart as if giving the length of something, that means he is talking about fish.

Men who have been seeing baseball for a good many years do not expect to see the stunts that the recruits expect to perform.

Every fan who has a strong, wholesome voice and lets it out in his enthusiasm attracts a lot of attention, but players with just as worthy qualities are obliged to keep them buried and are never heard from except to disagree with an umpire.

If you had been down south yesterday with a pining to romp before the manager and show your skill and agility, wouldn't you have thought the weather was shy on decency? So would the manager.

Battling Nelson asserts that he will return to the ring in a month, but his broken hands will probably put him out of the game.

"Ball players are in a slavery similar to that abolished by Lincoln," said Representative Gallagher. And to think of the scorcs that are trying to become owned!

A school girl was told to write an essay of 250 words about a motor car. This is what she wrote:

"My uncle bought a motor car. He was riding in the country and it balked in going up a hill. My uncle tried to make it go, but couldn't, although he spoiled a $25 suit trying. I guess this is about fifty words. The other 200 words are what uncle said as he was walking back to town, but they are not fit to write down."

Had Wild Deer; Heavily Fined.

Atlantic City, March 16.—Fred Eckles, who conducts the only hotel in the heart of the deer woods of Weymouth township, was fined $400 here Thursday night by Magistrate Jagmetty on the charge of having the carcass of two wild deer in his possession on February 9, long after the season had closed. The case was the first of a series of prosecutions for wholesale deer killing in that locality, warrants being out for half a dozen other gunners, who, it is said, have been reaping rich reward by acting as guides to wealthy sportsmen and assisting them in slaying game illegally.

—Read the Plainfield Daily Press.

AUTO NOTES.

STEVENS-DURYEA GROWTH UP TO PREDICTIONS MADE.

No modern industry has developed so rapidly as automobile building—and none has had more difficulties to overcome in the way of public opposition in its early stages. It is amusing to look back at some of the objections to motor-cars that were raised a dozen or fifteen years ago and then to hear the common complaint nowadays that the horse is one of the greatest nuisances and annoyances of city life.

The early automobile enthusiasts were mostly designers and builders. They were pretty nearly the only defenders of the "horseless carriage" in those days; but their predictions have all come true. The Duryea brothers were among the best of the prophets. J. Frank Duryea had the vision to see the automobile in its final form and for its final purpose before most men formulated either. That is probably why in developing the Stevens-Duryea car he originated one after another of the features of construction that have become fundamental in all fine cars now. His brother, who did most of the talking for the family, made some predictions in Horseless Age in July, 1896 that are remarkable to look upon. They were based, of course, on a more intimate knowledge than most people had of what J. Frank Duryea was doing in developing the gasoline motor.

Clutch That Holds.

An announcement made this week, giving the list of the automobile manufacturers who are equipping their cars for 1912 with the multiple disc cork insert clutch is of very considerable interest to the automobile trade and prospective buyers alike. It shows a distinct tendency among leading manufacturers to adopt what has now come to be looked upon as the most efficient type of clutch. Among the builders regularly equipping their output with this clutch are the following companies: Pierce-Arrow, Peerless, Garford, Premier, Autocar, Pope, Hudson, Thomas, Paige-Detroit, Simplex, Chadwick, Moline and Knox, and among the commercial vehicle manufacturers the following are using the multiple disc cork insert clutch: Alden-Sampson, Garford, Premier, Peerless, Thomas, Pope, Chase, Pirce-Arrow, Knox and Autocar.

New Mercer Record.

From New York to Boston in 7 hours 45 minutes, night driving, is the latest achievement of the Mercer Raccabout, which holds the title of "Champion Light Car of America." Hughie Hughes, the Mercer racing driver, left Columbus Circle at midnight, Saturday, March 5, and arrived in Boston the next morning at 7:45. The distance by road between the two cities is about 260 miles, and the Mercer bettered the old record by 36 minutes. The car used was the one which captured the Savannah Challenge Trophy race at Savannah, Ga., November 27, 1911. The main object of the New York to Boston run was to give a convincing demonstration of the all-around every-day efficiency of Mercer cars. On the arrival of the car in the "Hub," it was placed on exhibition in the Boston show.

Vote On Bill Soon.

The New Jersey automobile bill, which was introduced by Assemblyman Stickel in the lower house and which passed there, will shortly come before the Senate for a vote. It was taken out of committee in the State Sneate to have an amendment made regarding the license fees. This bill provides for fifteen-day touring privileges to non-residents and does not demand the signing of a power of attorney by the foreign automobilist who uses the New Jersey roads. The passage of this bill, which appears to be likely, will bring New Jersey into the ranks and will leave no one outside of the universal reciprocity contingent.

Canada Orders the Ford.

An order has just been issued from Ottawa to the Ford Motor Co. of Canada, to supply to the department of militia and defense 12 Ford Model T touring cars. The nature of the order shows that these cars are intended for hard work, for among the specifications known to have been attached to the contract are given a full list of spare parts, such as extra tires, tire envelopes, tire holders, top envelope jacks, cut-out and the like. These are all in addition to the standard equipment.

Women Learn Quickly.

"Women, contrary to the general impression, learn the operation of a motor car much more readily than men," says Professor I. O. Hoffman, instructor in the technical school maintained by the manufacturers of the Franklin automobile at Syracuse, N. Y. Professor Hoffman has been instructing prospective drivers of motor cars for somewhat over seven years and says: "I have found that women are more susceptible to suggestions from the instructor than are men, and that their minds are more capable of receiving and retaining instructions.

Autos For Mexico.

Exceptionally numerous shipments of motor cars passed through New Orleans, La., during February, according to the report of the dock commission. The greatest number of cars were consigned to Mexico City 112 cars being billed from different points in the United States to the southern republican. Porto Rico was the destination of 84 cars. Guatemala was the recipient of 14 cars, which were routed through this port. Other countries in Central America received several cars.

Another Ford Factory.

A service depot, which will permit of the duplication of any part of the Ford car, is being stocked at the New Orleans branch of the Ford Motor Company. The selling agency has practically become a factory, as nearly any part of the car can be duplicated without going out of the building.

Chauffeurs Organize.

The Professional Chauffeur's Association, Syracuse, N. Y., will incorporate under the name of the Professional Chauffeurs' Association of Onondaga. An employment bureau has been opened at the clubrooms. The membership is now 75. The association is working with the Automobile Club for the suppression of the speeding evil.

To Have Clean Streets.

The City Street Department of Milwaukee, Wis., has purchased four street-flushing machines, making a battery of eight machines which will keep the asphalt-paved streets of the city clean during the summer. The department has purchased 700,000 gallons of asphaltum oil for macadam road preservation and dust prevention, as compared with 500,000 gallons used in 1911. It has been found that it will be unnecessary to treat the streets oiled last year until the spring of 1913.

P. H. S. WON ON FOUL IN LAST MINUTE OF PLAY

A foul thrown by Miss Stewart, of the P. H. S. girls' five in the last minute of play in the contest with the Nutley H. S. team, yesterday afternoon, won the game for the locals by the score of 14 to 13. The teams were evenly matched making the game close and exciting throughout.

At the end of the first period the visitors had a two point lead, the score standing 10 to 8. When the play was resumed this was soon evened and then the locals took the lead only to be tied again by their opponents. In this manner the game was nip and tuck, first one team and then the other being in the lead.

As the time for playing became less the girls individually assumed the responsibility of winning or losing the contest and this eagerness was the cause of the foul by Miss Lux, which cost her team the game.

The P. H. S. lineup: Stewart and Mehl, forwards; Douglas, center; Moy and Phillips, guards. Nutley H. S.: Witbeck and Searle forwards; Saunders, center; Taylor and Lux, guards.

ELKS EASILY CLEAN UP MOOSE IN LOCAL LEAGUE

The Elks bowling team administered a decisive beating to the Moose pirners last night on the Olympia alleys in a fraternal league match. The Bills took all three games by margins that at no time had the result in doubt. Double centuries bloomed in every game but the second in the marks returned by the tournament leaders as follows:

Moose.			
Eller	163	174	178
Morris	134	126	116
Smith	185	156	162
Carty	118	149	147
Vanderbilt	191	175	182
Totals	791	780	785
Elks.			
Nash	220	182	189
Kiely	169	187	178
Laing	147	176	201
Stout	149	156	157
Campbell	248	190	214
Totals	933	891	937

MARTIN, FIRST LOCAL RECRUIT OFF FOR CAMP

Jack Martin left this morning for Anniston, Ala., where he will join the Rochester club of the International League. He was given a farewell party last night at his home on West Third street by a number of fan friends, who did their best to inspire him with confidence against the trial he is to receive by Manager Ganzell in a fight for shortstop on the International's champion nine.

Other local youths who will depart for the spring training camps soon are Lou Slocum, who is slated for a box berth at Scranton in the New York State League. Lou will leave April 10. Cliff Randolph is to go to Binghampton in the same league and at the same time. Jimmy Emory has not as yet signed the contract sent him by the Middleport-Pomeroy club of the Mountain States League. He has a good job on Staten Island and unless the price named in the contract is increased, Jimmy may be seen in a local uniform again this year.

On the northern barn-storming trip the Rochester team will play two exhibition games with the Richmond club, the outfit Jack Martin was with last year, and the record he made there attracted the favorable attention of Manager Ganzell, of the champions. Jack is assured a warm welcome from the Virginia capitol fans.

RADIN AND MONTROSS STILL CLEANING UP.

Radin and Charley Montross took three straight from Haberle and Jones in a duck pin tournament match on the Olympia alleys last night by the following scores:

Radin	104	127	104
C. Montross	85	82	96
Totals	189	209	200
Haberle	92	75	77
Jones	75	94	118
Totals	167	169	195

NEW YORK AMUSEMENTS

"Baron Trenck," the new comic opera with the score by Felix Albini, which made such a success in Europe several years ago, had its first appearance last night at the Casino under the direction of Mr. F. C. Whitney. It proved to be a worthy successor to "The Chocolate Soldier," which has made such a success here and throughout thec ountry in the past two years under Mr. Whitney's management. Prominent in the cast is Fritz Sturmfels, formerly leading tenor of the Royal Opera in Leipzig, where he created the part of "Trenck" under Albini's direction. Blanch Duffield, who sings the prima donna role of Lydia, has had a notable carrer on the concert stage and in grand opera with Henry W. Savage; John Slavin has the comedy role of Nikola, the dancing master; Perio Barti has the soubrette part of Mariza; Ethel Dufre Houston is the Frau Stecher; Pacie Ripple is the Major Domo; Charles Galagher is Alla Wunja, the bandit; Stanley Jessup is the Ambassador and the exponents of the minor parts have been carefully chosen as well.

Actor Louis Mann with his widely discussed comedy of laughs and thrills "Elevating a Husband," presents one of the most interesting situations of the current theatrical season in New York. Already the brilliant and temperamental star has been compelled to transfer his company to three different theatres in the short space of three months. Now his managers, Messrs. Werba and Luescher, announce a fourth move beginning Monday, March 11, when the star and his clever play will follow Ethel Barymore at the Criterion Theatre. When Mr Mann learned that he would have to give up the Liberty Theatre some time ago he declared he would petition his friend, Mayor Gaynor, to allow him to pitch a tent in Long Acre Square rather than give his consent to taking "Elevating a Husband" away from New York. Fortunately his managers have made it unnecessary to play in a tent because the announce that they have now secured a lease on the Criterion from Charles Frohman. Throughout the perigrinations of "Elevating a Husband" Mr. Mann has been followed by enthusiastic audiences.

In order to complete the repertoire agreed upon by Mme. Simone and The Liebler Co., the French player will be seen in "Frou Frou" at the Hudson Theatre beginning March 18. Rostand's poetic drama "The Lady of Dreams," will be played all next week and then will come the Meilhac classic.

The Liebler Co. yesterday issued a number of figures in connection with the business done at the Century Theatre during the first 165 performances of "The Garden of Allah" at that playhouse. During this period, 302,973 people have witnessed the big Oriental spectacle, paying with a few dollars of $100,00 in at the box office windows. These figures are obtained from the daily box office count up or statements. The fact that almost one half of the total sales have been affected through the out-of-town bureau, the box offices in Chicago, Philadelphia, Boston and Newark, seems to indicate that "The Garden of Allah" has been accepted as a national institution, and one of the sights of the city. The play has been seen by more people during one uninterrupted engagement in a single theatre than any other theatrical attraction in the history of the seage.

$3.50 Recipe Free For Weak Kidneys.

Relieves Urinary and Kidney Troubles, Backache, Straining, Swelling, Etc.

Stops Pain in the Bladder, Kidneys and Back.

Wouldn't it be nice within a week or so to begin to say good bye forever to the scalding, dribbling, straining, or too frequent passage of the urine; the forehead and the back-of-the-head aches; the stitches and pains in the back; the growing muscle weakness; spots before the eyes, yellow skin; sluggish bowels; swollen eyelids or ankles; leg cramps; unnatural short breath; sleeplessness and the despondency?

I have a recipe for these troubles that you can depend on, and if you want to make a quick recovery, you ought to write and get a copy of it. Many a doctor would charge you $3.50 just for writing this prescription but I have it and will be glad to send it to you entirely free. Just drop me a line like this: Dr. A. E. Robinson, K1239 Luck Building, Detroit, Mich., and I will send it by return mail in a plain envelope. As you will see on reading over it, this recipe contains only pure, harmless remedies, but it has great healing and pain-conquering power.

It will quickly show its power once you use it so I think you had better see what it is without delay. I will send you a copy free—you can use it and cure yourself at home.

FISS, DOERR & CARROLL HORSE CO.

143-162—EAST 24TH ST.—143-162

Bet. Lexington and Third Aves. NEW YORK CITY.

THE LARGEST DEALERS IN HORSES IN THE WORLD

HEAD HEAD

ALWAYS ON HAND

AT PRIVATE SALE.

Every one Fully Guaranteed. SOLD SUBJECT TO TWO DAYS' TRIAL, with option of fresh selection or REFUND OF ENTIRE PURCHASE PRICE IF NOT EXACTLY AS REPRESENTED.

Our Guarantee Equal to a Government Bond.
Our References: Your Banker, Bradstreet's or Dun's.

AUCTION SALES

EVERY MONDAY AND THURSDAY.

Consignments of Horses, Vehicles, Harness and Equipment disposed of for the high dollar.

OUR GUARANTEE BACK OF EERYTHING WARRANTED.

J. D. CARROLL, General Manager.

TIMBO'S Stock for Smokers

Romeo and Juliets, La Carolines, Rocky's, Manuel Garcias, Acker Merrall & Condit's Le Elegancias, and a fine line of New York and Tampa makes. Fancy Smokers' Articles.

133-135 NORTH AVENUE.

Sporting Goods
Photo Supplies
Picture Framing
Artists' Materials and Prints

PAUL R. COLLIER

156 E. FRONT ST. 'PHONE 51-W

The roads will soon be dry and clean
The corn be planted and the bean
Then the farmer and the city chap
Will motorcycle 'round the map

I Sell 'em---Motorcycles---Indian, Pierce, Reading-Standard, Harley-Davidson, Flanders and Pope. Parts, Repairs and Sundries.

Jack Horner, 33 Somerset St.

TELEPHONE CONNECTIONS

WHEREIN LITTLE SCOOP WIRES A 10,000 WORD INTERVIEW

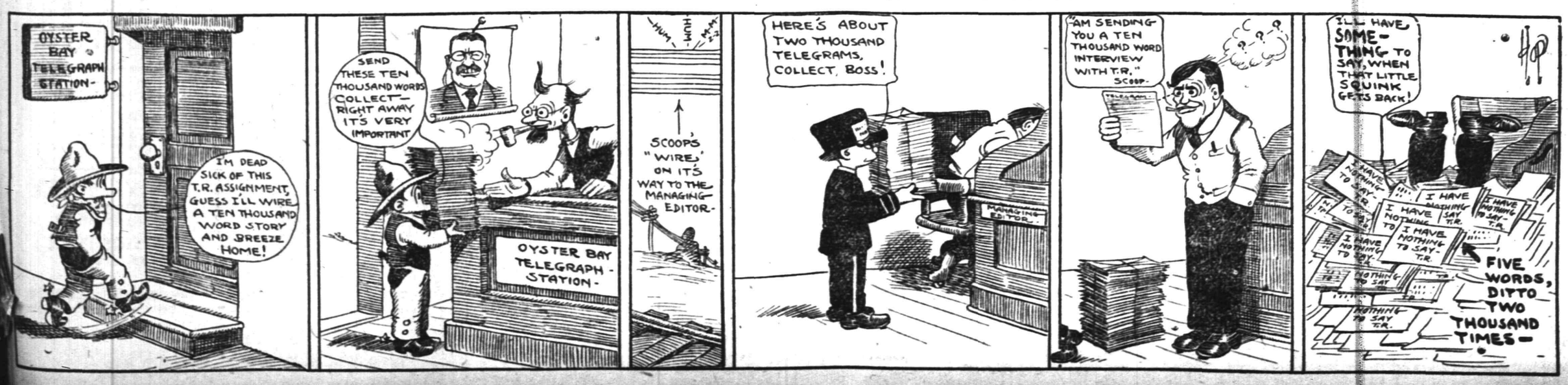

Over $440,000,000

Life Insurance issued and paid for during 1911 by

THE PRUDENTIAL HAS THE STRENGTH OF GIBRALTAR

The Prudential

Founded by JOHN F. DRYDEN,
Pioneer of Industrial Insurance in America

In our Special Department we pay 4% interest on accounts of $5.00 or more, without limit.

4% On money awaiting investment, legacies, or other surplus funds.

4% On such portions of your income as may be deposited regularly.

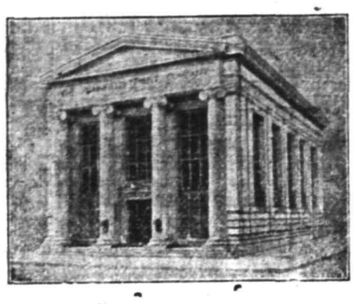

4%

4%

In addition to this liberal interest rate, depositors have the assurance of absolute safety for their funds.

THE PLAINFIELD TRUST COMPANY

THE PLAINFIELD FURNITURE CO.

OUR SPRING OPENING

has proven a most brilliant success. It is not only a display of **FURNITURE** and **CARPETS** but an exposition of the Highest Grade of **PARLOR, DINING** and **BEDROOM SUITS, STOVES, RUGS, CARPETS** and **LINOLEUM.**

The 6-foot Extension Table for **$5.48,** which we are selling this week, is the best that money can buy.

The White Enameled Beds, consisting of Bedsteads, Springs and Mattresses, for **$5.98,** cannot be equalled for less than $8.50.

THE PLAINFIELD FURNITURE CO.

SACHAR & SHIFF, Props., 139 EAST FRONT ST.

Don't Let Anything Delay Saving

money for future requirements. Many a man has been spared the inconvenience of borrowing money by having funds to his credit with us. Have you a bank account? Start one with us now.

4% Interest Paid

PLAINFIELD SAVINGS BANK

Plainfield, N. J.

Only Savings Bank in Plainfield

HAWES' VON GAL HATS
Best $3 Hat Made
J. R. Blair, 119 Park Ave.

AMUSEMENTS.

PROCTOR'S

NOTED FOR EXCELLENCE and POPULAR PRICES
MATINEES DAILY.
Prices—Mat. 10c; Evening 15c and 25c.
S.H. Green Stamp
FREE AT THE TUESDAY, WEDNESDAY AND FRIDAY MATINEES
5 Stamps with 10c tickets.
10 with 15c tickets
15 with 25c tickets.
VICTOR'S IMPERIAL ITALIAN BAND
20 MUSICIANS AND SOLOISTS.
COMEDY SKETCH
"MIXED DRINKS"
WITH
HENNINGS, LEWIS & HENNINGS.
COMEDIANS
CONDON & DOYLE.
SINGERS AND DANCERS
PETITE SISTERS.
MONOLOGIST
HARRY BLOOM.

MOVING PICTURES

SELLING OUT
Palms, Ferns, Begonias at Reduced Prices
PETERSON'S
217 Watchung Ave. 3 8 1m

CAUGHT BURGLAR BY CLEVER RUSE

Man Used Empty Beer Bottle as "Gun."

"DON'T SHOOT," IS PLEA.

Up Went Two Hands, and When the Police Arrived the Intruder Had Been Disarmed and Was Harmless—Chagrined When He Learned Trick.

Newark, N. J., March 16.—You got me, all right, but if I had known your weapon was a beer bottle instead of a revolver there would have been a different story," said a prisoner when he learned that he had been tricked into submission by a beer bottle. The prisoner gave the name of Joseph Foster, twenty-four years of age, of Buffalo, N. Y.

Foster was arrested by Policeman McLaughlin, but all the credit for it is given to Edward Wells, who worked the beer bottle trick. Foster was found in the cafe of William Gavagan, 14 Mechanic street. Wells lives directly over the store, and he heard Foster at work.

Tiptoefng down the stairs, unarmed, he grabbed up an empty beer bottle as he made his way into the saloon, where he saw Foster trying to open the cash register.

Wells leveled the beer bottle at Foster and ordered him to throw up his hands. Foster, catching sight of the supposed weapon pointed at him, yelled "Don't shoot!" and held up his hands. Wells made him turn his face to the wall while he took a blackjack and knife from the prisoner.

Wells then summoned Policeman McLaughlin, who arrested Foster. The prisoner was visibly chagrined when Wells told of the trick that had been played upon him.

MT. OLIVE CHURCH TO HAVE BIG DAY TOMORROW

The members of the Mt. Olive Baptist church are planning for a big day tomorrow, when three special services will be held. At 3:30 o'clock in the afternoon there will be a citizens' meeting, when Mayor G. W. V. Moy wil preside. There will be addresses by Rev. Gabriel Reid Maguire, of the Park avenue Baptist church; Councilmen R. I. Tolles, George S. Clay, William T. Gloak and others.

Rev. Dr. William P. Lawrence ,of the Union Baptist church, Orange, wil preach in the morning. T. C. Woody, of Roselle, will preside. In the evening, C. H. Hunter, secretary of the Afro-American Sunday school convention, will preside in the evening, and Rev. D. W. T. Watkins, president of the Baptist Young People's Union, will preach. The services will continue every night, with the exception of Saturday, up to and including March 31.

—Read the Plainfield Daily Press.

Allen B. Laing Co.

Electrical Contractors

127 W. SECOND ST.

OLD HOUSE WIRING A SPECIALTY

Experienced mechanics and proper tools make it possible to wire old houses without damage to floors or walls.

ESTIMATES FURNISHED

'PHONE 199.

Vail JEWELER AND OPTICIAN

236 Park Avenue
OPPOSITE NORTH AVENUE.

KIVANTINOS & JELLING
Successors to Alex. Lusardi.

Foreign and Domestic Fruits, Choice Confectionery, Nuts, Cigars, etc.
211 W. FRONT ST. Tel. 866-W

THE STATE TRUST COMPANY

CAPITAL $100,000.00

OFFICERS.

R. Henry Depew, President.
E. F. Feickert, Vice-President. M. C. Van Arsdale, Vice-President.
Frederic Coriell, Sec'y-Treasurer.

DIRECTORS.

Frank C. Ard, M. D.	Justus H. Cooley, M. D.	George H. Frost	George M. Holstein
George L. Babcock	Frederic Coriell	W. A. Garrigues	William Newcorn
Samuel Bingaman	R. Henry Depew	Edward Maurer	A. W. Ransome
William A. Clark	A. H. Dundon, M. D.	Nelson A. Miller	M. C. Van Arsdale
George S. Clay	E. F. Feickert	Alexander Milne	J. V. E. Vanderhoef

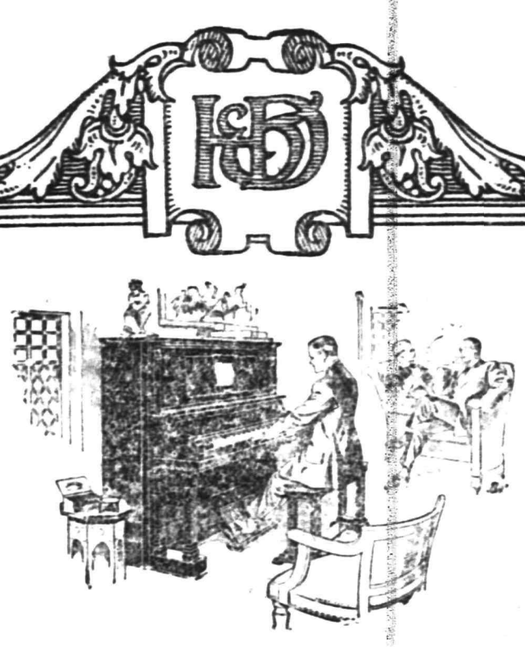

There is Music in You The Virtuolo Brings it Out

No matter how unmusical you may think you are, or how unskilled or untaught in Music you may be, still there exists in your nature a feeling for, and appreciation of, Music, which needs but the proper means to bring forth. The

VIRTUOLO

THE INSTINCTIVE PLAYER-PIANO

was invented to respond directly to your impulses, your Instincts, your very thoughts in playing. You do not have to keep your mind on how you are working mechanism.

The four simple Aeolo Buttons respond, sensitively as nerves, to the feelings and desires that come over you in playing.

If this sounds almost unbelievable to you, there is a sure way to prove that it is true. Call at the store and play the Virtuolo yourself. You will not be annoyed with over-urgent salesmen, for we want you to sell the Virtuolo to yourself.

When you sit down in front of this beautiful piano, and start to pedal, you find that the beautiful music which flows forth is directly responsive to every impulse to play loud or soft, slow or fast, which rushes from within you to your finger tips on the expression buttons.

Hallet & Davis Virtuolos $750 to $800 — Conway Virtuolos $575 to $650

Sold on Most Convenient Terms.

If you call at the store today, you'll be glad you followed this advertisement instead of forgetting it.

Hallet & Davis Piano Co.

Established 1839.

170 EAST FRONT ST. PLAINFIELD, N. J.

NOTICE OF ASSIGNMENT

Notice is hereby given that Thomas M. Jones, owner of the Jones Printing House and who is conducting a general Printing business at No. 110 Somerset Street, in the Borough of North Plainfield, County of Somerset and State of New Jersey, hath this day made an assignment to the subscriber of his estate, for the equal benefit of his creditors, and that the said creditors must exhibit their respective claims, under oath or affirmation, to the subscriber, at his office, Room 8, 221 Park Avenue, Plainfield, New Jersey, within three months from the date of said assignment, or the same will be barred from coming in for a dividend of the said estate.

Dated February eighth, 1912.
VINCENT W. NASH, JR., Assignee.
2 10 5-s

Leland Manning
MASON AND BUILDER.
Estimates Furnished.
Jobbing a Specialty
1120 Myrtle Avenue. Tel. 347-J.

VAIL BROS.
Plumbing, Tinning and Heating.
Satisfaction Guaranteed.
General Repairing a Speciality.
Night service promptly attended to.
Phone 1067-W. 123 Duer St.

—Visitor—"You army officers always say yes, sir, when you answer anybody, don't you?" Corporal Bill—"Yep."

AMUSEMENTS. AMUSEMENTS.

Plainfield Theatre

TONIGHT AT 8:15
EDWARD RUSSELL and GRACE BRYAN
In Sarah Bernhardt's Greatest Play
"A WOMAN OF MYSTERY"
Prices—Matinee 25c, 35c, 50c. Night—25c, 35c, 50c, 75c.

MON. MAR. 18

GEO. EVANS' "HONEY BOY" MINSTRELS
ALL NEW THIS YEAR
SIXTY OF THEM
Prices—25c, 50c, 75c, $1.00, $1.50

TRY A PRESS WANT AD.

MARCH EIGHTEENTH.

1903—General Schuyler Hamilton, grandson of Alexander Hamilton, and veteran of the Mexican and civil wars, died; born 1820.

PLAINFIELD DAILY PRESS

THE WEATHER.

Fair tonight and Tuesday. Max., 53; Min., 38.

Established May 10, 1887. TEN PAGES. PLAINFIELD, NEW JERSEY, MONDAY, MARCH 18, 1912. TEN PAGES. Two Cents a Copy—$5 a Year.

MRS. WEINBERGER BECOMES A BRIDE

Wedded to Leon Livingston Manager of N. Y. Clothing Company Store.

BRIDE OWNS THE BUSINESS

Mrs. J. Newman, of Tarrytown, N. Y., Matron of Honor and Bridegroom's Father the Best Man—House Attractively Decorated.

Mrs. Bertha Weinberger and Leon Livingston were quietly married yesterday afternoon at the bride's home on Grove street by Rev. Dr. Pulvermacher, of Brooklyn. The ceremony was witnessed by a number of relatives and friends of the bride and bridegroom, from New York, Newark, Rockaway Beach and this city. Mr. and Mrs. Livingston will reside at 7 Grove street.

The bride was attended by Mrs. J. Newman, of Tarrytown, N. Y., as matron of honor. Mr. Livingston's father acted as best man. The home was attractively decorated with cut flowers, palms and ferns. Following the ceremony a wedding luncheon was served and an informal reception tendered the newly married couple.

Mrs. Weinberger has been a resident of this city for many years, and is widely known through her business connections with the New York Clothing Company, of which her late husband, the late Max Weinberger, was founder. Recently she took full control of the business. Mr. Livingston was engaged as manager, and under his direction has flourished. Prior to coming to this city he conducted a store at Rockaway Beach and for a time was in business in New York.

NARROW ESCAPE APLENTY MARK HORSE'S WILD DASH

A spirited bay horse gave Harry B. MacDonald, proprietor of the Central Livery stables, and a colored employe several close calls from injury in a runaway dash on Somerset street to Front street early Saturday night. Neither man was injured, but the horse was badly cut and skinned by falling on the brick pavement on West Front street.

Mr. MacDonald was driving. At Mountain avenue the animal began quickening its pace. Mr. MacDonald let it go for a block, and then tried to pull it in, only to find that the animal had the bit in its teeth.

In front of Albert Steiner's residence on Somerset street another vehicle was met and in the effort to avoid a collision Mr. MacDonald, by sheer strength, swung the horse to one side. One wheel of the carriage hit a stone hitching post and snapped it off like a piece of chalk.

Several pedestrians and other teamsters who attempted to grasp the runaway's bride had narrow escapes. As the horse tried to turn east on Front street from Somerset street, it lost its footing. Before it could rise Mr. MacDonald leaped from his seat and held it down. A number of men went to his assistance in quieting the bay.

MANY CHURCH MEMBERS AT MRS. YOUNG'S FUNERAL

The funeral service of Mrs. David K. Young was held yesterday afternoon at her late home on Westervelt avenue, and was largely attended by friends, including many members of the First Presbyterian church in which Mrs. Young was an active worker for years. Rev. Dr. C. E. Herring, pastor of the First Presbyterian church, conducted the service. He read appropriate Scripture selections, offered prayer and made a brief address.

There were a great many beautiful flowers, including tributes from the church societies. The burial was in Hillside cemetery and the pall bearers were W. H. Shotwell, J. M. Bettman, F. T. Dickerson, E. D. George, Howard A. Pope and Dr. N. W. Currie.

Song Service at City Farm.

A good sized delegation from the Park Avenue Baptist Sunday-school visited the Industrial Home yesterday afternoon, and gave a service of song that greatly cheered and helped the inmates. Rev. Gabriel Reid Maguire, the pastor, accompanied his singers, and gave a talk on "Jesus, Our Personal Friend and Savior." All those in the Home expressed their appreciation of the service, and asked the visitors to come again.

Men's shoes rebuilt waterproof, $1.25, at "Red Front Shoe Repair Shop," 122 East Front street.

—Facts are the only things that count. There's too much "talk" about automobiles. The Abbott-Detroit 44 demonstrates facts. Service Garage, Dunellen. tf

TENSE INTEREST MARKS SPECIAL CONTEST'S END

Crowd Breathlessly Watches Count That Gives Solitaire Diamond Ring to Miss McGinley and Gold Watches to Four Others.

SPECIAL PRIZE WINNERS.

Diamond Ring.
District 2.
Miss Theresa McGinley..69,865

Gold Watches.
District 1.
Miss Agnes Leighs.....66,215
District 3.
Miss Ethel Hudson 59,675
District 4.
Miss Louise Meyer.....63,850
District 5.
Miss Florence Stevenson.19,740

Attracted by the close of the special offer period, in the contest which the Daily Press is conducting to send half a dozen young women from Plainfield and vicinity to Europe next summer, over two hundred people crowded into the office of the paper to watch the count of the ballots on Saturday night. Exceeding the expectations of both the publishers and the contestants, the total vote was run well over the million mark. The contest developed many surprises, not the least being that the winner of the diamond ring offered for the most votes turned in during the preceeding three weeks has not the highest total of votes cast since the ballot box was placed six weeks ago.

Miss Theresa McGinley, of the second district, who was an active worker in the contest but one week, won the ring, having a grand total during the special period of 69,865 votes. The watches were won by Miss Agnes Leighs, first district, 66,215; Miss Ethel Hudson, third district, 59,675; Miss Louise Meyer, fourth district, 63,850; Miss Florence Stevenson, fifth district, 19,740.

Although Miss McGinley won the ring, she is led for the tours in her own district by Miss Mabel Vail and Miss Elizabeth Bartlau, and Miss Agnes Leighs has a higher total for the entire contest in the first district. Miss Vail's total since the opening of the contest amounts to 80,155, while Miss Bartlau has 75,420. This leaves these two young women very much in the running for the tour, which, after all, was what they started working for when the contest opened.

The opening of the ballot box on Saturday night disclosed a heap of ballots and special vote coupons which packed the receptacle to the lid. A full hour and a half was spent by the contest manager and six assistants in counting and tabulating the contents of the box, while an audience of men and women filled the office to overflowing, cheering when a big vote was announced for favorites. It was a good natured and interested crowd, and they remained until the final vote was announced.

Not only were those mentioned the recipients of large numbers of votes, but the standing of several others was materially increased as a result of the efforts to win the ring and watches. Miss Henrietta Hansen, Mrs. Eva Atkinson, Miss Wilhemina Vroom, Miss Henrietta Enander, Miss Mary Brown, Miss Ida C. Smith, Miss Annie Singeilton, Miss Elizabeth Kiernan, Miss Sadie Purcell and Miss Elizabeth J. Brown all received thousands of votes during the three weeks, and brought their grand totals well up, at the same time demonstrating that they have a great amount of energy and popularity. Many of those mentioned did not care about the special prizes, and made no great effort to get votes in, preferring to withhold their votes for the final count.

The young women who won the watches will receive them in a few days, it having been arranged to have them marked with the initials of the successful ones, should they desire to have this done. Miss McGinley received the ring today.

Now that the special period is over, the main of the contest again looms up, and all interest for the next three weeks will center in the eight weeks' tour of Europe, conducted by Thomas Cook and Sons, which will come to the young women who are successful in the five districts, as well as to a chaperone, who will be selected by the contestant getting the highest vote in the entire contest. Three weeks from today the Daily Press will tell about the closing night.

The fact that over 1,000,000 votes have been cast, marks the contest as one of the most successful ever held

(Continued on page 7.)

Miss Ruth Harris Resigns.

Miss Ruth Harris, soprano soloist at the First Baptist church for the past two years, has tendered her resignation to take effect May 1. She has accepted a similar position in one of the New York city churches. At the morning service yesterday, Rev. Dr. Philip B. Strong, the pastor, announced the above fact to the congregation, expressing the deep regret of all that Miss Harris is to leave the church.

PISCATAWAYTOWN CHURCH ENRICHED

St. James Episcopal Comes in For $66,000, Left by Wealthy Spinster.

ENDOWMENT NOW $106,000

Second Big Bequest Ancient Piscataway Parish Has Received—Present Pretty Structure Replaced a Building Tornado Razed in 1835.

It was announced in New Brunswick Saturday by Rev. E. B. Joyce, rector of Christ church, and also of St. James church of Piscataway-town, that the Piscataway church will receive a legacy of $66,000 from the estate of Miss Ellen Coltheal, who died in New York about a year and a half ago and who was buried in the old burying ground at Piscataway.

Miss Coltheal had always been interested in the church. She was a brother-in-law of General Swords, in whose memory a handsome monument was recently erected in Trinity church yard New York.

Miss Coltheal made her sister, Mrs. Rhinelander, of New York, her residuary legatee, giving her the use of the estate during her life time and providing that upon her death it shall go to the St. James church. Mrs. Rhinelander died recently and the estate will now be transferred to the trustees of the Diocese of New Jersey, for the use of St. James. The money is to be invested by the rector, vestry and the warden of the Piscataway town church and the income devoted to that parish. Later the whole sum will revert to the church.

This is the second bequest of this nature that the church has received, the other being about $40,000. The church is one of the oldest in the State, having passed its two hundredth birthday. It is older than Christ church, New Brunswick. Rev. Mr. Joyce has been rector of it for over twenty years. When he came to New Brunswick as assistant to Rev. Alfred Stubbs he was placed in charge of this church and later he became its rector.

The old church property was entirely destroyed by the tornado of June 19, 1835, and the present pretty structure was then built. For many years the late Captain Smith was the chief supporter of the church and managed to keep it in existence.

SOMERSET BOARD VOTES TO REMOVE OLD BRIDGE

Stine's old bridge will soon be a memory. The relic of other days of bridge building perfection was inspected by the Somerset County Board of Freeholders this morning and at a meeting held in the North Plainfield Council chamber a resolution was passed declaring it inadequate to the needs of the community, besides being somewhat of a menace to the safety of the traveling public.

In place of the historic structure which spans Stony brook at West End avenue, will be erected either a single span of re-enforced concrete, or an iron-span concrete-floor bridge, of the latest pattern, with a throat not less than 60 feet wide and the bridge top the same width to conform with the approaching roadway on either side of the brook. The board members were unanimous for the change.

When the Freeholders were inspecting the bridge they were accompanied by Mayor Clark, former Mayor N. B. Smalley, and Councilmen Woolston, Milne, VanArsdale and Stahl.

State Trust Company's Map.

Another edition of the colored maps of the City of Plainfield and the Borough of North Plainfield are ready for distribution by the real estate department of The State Trust Company. This map shows the different wards of the city, streets, house numbers, churches, schools, public buildings, places of amusement, etc. Anyone desiring a copy of this map may obtain it by calling on or addressing The State Trust Company.

—Neuman Bros. will have for tomorrow's trade a large and choice assortment of fruits and fresh vegetables, the pick of the market.

—Read the Plainfield Daily Press

—Neat stationery is as essential to success as is judicious advertising. Try the Press job department.

SENATE VOTES $150,000 FOR FEDERAL BUILDING

Postmaster E. H. Bird has received a telegram from United States Senator James E. Martine informing him that on Saturday the Senate passed the bill authorizing $150,000 for Plainfield's proposed new Federal building. There was no word of explanation, but Mr. Bird believes that the action means that a total of $150,000 has been appropriated for the new postoffice. The original appropriation was $100,000, of which sum about $20,000 was expended for land on Watchung avenue. Then followed the introduction of a bill in the United States Senate to secure an additional $50,000.

It is Mr. Bird's opinion that it was this bill which passed the Senate on Saturday. It will now have to go to the House.

It has been estimated that an absolutely fire-proof building can be erected for $120,000. There seems to be no question but that the sum would cover all expenses

SURPRISE LINEN SHOWER FOR PROSPECTIVE BRIDE

Mrs. S. S. Schuyler, of Belvidere avenue, gave a linen shower at her home, Saturday afternoon, for Miss Grace Weeks, formerly of this city, but now of New York, whose marriage to A. L. C. Marsh, of this city, will take place in the near future. There were about twenty-five guests, all intimate friends of Miss Weeks.

The "shower" was somewhat in the nature of a surprise. After all had gathered in the parlor, Mrs. Schuyler's six-year-old son, Van-Rensselaer Schuyler, dressed to represent "St. Patrick," entered the room with an armful of packages for Miss Weeks. Each one was tied up with green ribbon. Much enjoyment followed in opening the packages. They contained beautiful gifts for Miss Weeks.

During the afternoon the guests enjoyed a game of bridge. The prize winners were Mrs. J. F. Trow, Jr., Mrs. G. H. O'Donnell, Miss Grace Weeks and Miss Bogardus. The decorations were appropriate to St. Patrick's Day.

GET-TOGETHER DINNER MARKS 2 ANNIVERSARIES

Two anniversaries will be marked by the Get-together Club at the Waldorf Hotel tonight, that of St. Patrick and its won. It will be the fourth formal dinner of the club.

It is expected that 150 covers will be laid. Andrew McCardwell will preside, and George J. Tobin will fill the role of toastmaster. Pierre P. Garven, of Jersey City, will speak on "Life of St. Patrick;" Charles X. O'Brien, of Jersey City, on "Irish in America;" Edward J. Sweeney, of Bayonne, on "Irish Character;" former Judge William N. Runyon, of this city, will make addreses on "The Success of the Irish;" and John J. Carroll, of this city, will speak on "Ireland: Her sufferings and Her Hopes."

As the topics asigned to the speakers, indicate the Club pays a good bit more attention to St. Patrick's anniversary than its own.

"HONEY BOY" MINSTRELS AT THE THEATRE TONIGHT.

In addition to being one of the singing stars of George Evans' "Honey Boy" Minstrels, Vaughn Comfort will again occupy the interlocutor's chair when the minstrels appear at the Plainfield theatre tonight. The position in the centre of the semi-circle of a minstrel first part is by no means an easy one to fill, and Vaughn Comfort is said to be the best interlocutor in the world of minstrelsy. The end man is dependent upon his co-worker in the centre for the success of his jokes, the leader of the orchestra takes his cue from the middle man for the introduction of the music for the sweet singers, the light effects are guided by a sign from the man who presides in the center chair, in fact, every detail of the introductory portion of a minstrel entertainment must be at the command of the interlocutor. He reigns supreme in this part of the show. Vaughn Comfort is particularly fitted for this important chair and has filled it for many years with the largest minstrel organizations in the world.

To Hear Mr. Saunders.

W. L. Saunders, former mayor of North Plainfield and president of the Ingersoll-Rand Company, will tell of his recent trip around the world at the annual meeting of the Men's Club of Hope chapel tomorrow night.

John Graszino.

John Graszino, the infant son of Mr. and Mrs. Nicholas Graszino, of 355 Cottage place, died Saturday night. The funeral will be held this afternoon and the burial will be in St. Mary's cemetery.

—Advertise in the Daily Press.

BORO SCHOOLS TO LOSE SUPERVISING PRINCIPAL

H. C. Krebs Will Resign In Order to Devote Full Time to County Superintendency, as New Law Demands.

H. C. Krebs, supervising principal of the North Plainfield schools and superintendent of the Somerset county schools, announced today that owing to the passage of a bill requiring county superintendents to devote their entire time to the position, he would give up his position as head of the borough schools. His resignation as supervising principal will be laid before the North Plainfield School Board at the April meeting. The new county superintendents' law goes into effect July 1. The North Plainfield school term closes June 30 and Mr. Krebs will serve until that date.

Regret is felt and expressed over the loss of Mr. Kreb's services as principal. He is to remain a resident of the borough. The law that compels him to give all his time to the superintendency increases the salary of the position.

Mr. Krebs announced his coming resignation in the following statement:

"While this bill compels a choice between the two positions I now hold, it is also true that I decided a year ago to resign as supervising principal of the borough schools, because after ten years of service in two constantly increasing fields of work such course seemed advisable. The county superintendency offers a broader field than a principalship, and is a State position.

"I greatly regret severing my close relationship with the teachers of the school, and with the pupils and parents of the borough; but for the reasons above mentioned I shall present my resignation to the Board of Education at the proper time, to take effect at the close of the present school year.

CELEBRATE THEIR SILVER WEDDING

Mr. and Mrs. Beeken, of Fanwood, Hold "At Home" on Anniversary.

GUESTS RECEIVE SURPRISE

Most of Them Don't Know the Entertainment Is In Honor of a Special Occasion Until They Reach the House.

Mr. and Mrs. Alfred D. Beeken, of North avenue, Netherwood, issued invitations for an informal "at home," Saturday afternoon and evening, and when the guests arrived they were pleasantly surprised to learn that the occasion marked the twenty-fifth wedding anniversary of the host and hostess.

Mrs. Beeken wore the gown in which she was married a quarter of a century ago. The couple were assisted in receiving by Mrs. Burton P. Hall, Mrs. William E. Gibbs, Mrs. William Hoar, Mrs. Wright Babcock, Mrs. R. L. Thomae and Mrs. J. H. Thompson, and they were assisted by Mrs. Oscar Graham, Mrs. Edward Howe, Mrs. Richard Tull, Miss Hazel Gardner, Miss Dorothy Hoar, Miss Florence Nicholl, Miss Bessie Babcock, Miss Janet Carter, Miss Ethel Kyte and Mrs. Dorothy Beeken.

An interesting feature was the presence of Mrs. Beeken's four bridesmaids, Mrs. E. T. Everett, Mrs. W. A. Beeken and Miss Anna Lazell, of Brooklyn, and Miss J. F. Darling, of Mendon, Mass. There were about 150 guests present during the afternoon and evening and all thoroughly enjoyed the informality of the occasion. The home was attractively decorated with yellow tulips and pink carnations, many of the flowers being gifts to Mr. and Mrs. Beeken.

Mr. and Mrs. Beeken were married twenty-five years ago Saturday in Brooklyn, their home, Rev. Dr. J. B. Thomas, who was then pastor of the First Baptist church, Brooklyn, performing the ceremony. Three years later the couple removed to Fanwood, where they have lived ever since. They are active members of the Baptist church at Scotch Plains, Mr. Beeken having served as a deacon for many years.

STANDING COMMITTEES AT FIRST METHODIST CHURCH

Rev. Dr. C. M. Anderson, of the First M. E. church, has announced the following standing committees for the year:

Foreign missions, home missions, church extension, tract and conference claimants, education, Freedman's Aid and hospitals, James W. Jackson, G. M. Rittenhouse, Dr. J. R. Joy, church records, M. E. McGroth, Samuel Bingaman, Dr. F. W. French.

Parsonage and church furniture, trustees of the church. Church music, Henry A. McGee, Dr. J. R. Joy, James C. Peck, J. W. Jackson, Daniel E. Davis; estimating ministerial support, J. W. Jackson, James C. Peck, Henry A. McGee; temperance, Harry Gee, L. M. French, S. H. Tugwell; Sunday school, A. P. Atwood, Daniel R. Sherwood, Thomas R. MacDonald, Eugence A. Edgar and Arthur Humble.

COLORED CHOIR SINGER ARRESTED DURING SERVICE.

Mrs. Mary Booker, colored, of East Third street, a choir singer at Calvary Baptist church, said something a few days ago to which the pastor, the Rev. G. W. Bailey, objected. He told her she would have to apologize before all the congregation before she could sing in the choir again.

She tried to sing in the church at a service yesterday afternoon, and the pastor is said to have protested. Hampton Probasco, who is a special policeman, left his place in the congregation and started to eject the woman from the choir. The uproar that followed terminated in the arrest of Mrs. Booker and her husband, Lewis Booker. It also broke up the service.

There was an animated hearing in the police court this morning, at the close of which City Judge William G. DeMeza dismissed the cases.

Third Annual Ball.

The third annual ball of the Yama Yama Social Club will be held tonight in Saengerbund Hall. This promises to be the most successful event ever given by the club.

MISS ANNA SHAW DIES AFTER LONG INVALIDISM

Miss Anna E. Shaw, aged about 70 years, sister of R. J. Shaw, the West Front street druggist, died this morning at her home on East Second street. Although an invalid for many years it was only during the past two months that her condition was considered critical. Miss Shaw was born near Newton, Sussex county.

Miss Shaw was a member of the First Presbyterian church. She is survived by two brothers, R. J. Shaw and William Shaw, both of this city. The funeral will be held at the late home Wednesday night at 8 o'clock and will be private. Rev. Dr. C. E. Herring, of the First Presbyterian church, will officiate. Burial will be in Hillside cemetery.

Special Solo at Trinity.

At Trinity Reformed church yesterday morning the congregation was favored at offertory with a soprano solo by Miss Lillian Danielson, of Plattekill, N. Y., a niece of A. L. Force. Miss Danielson is at present studying with Mr. E. S. Campbell, of East Orange, N. J., at his Newark studio. Her selection was "How Lovely are Thy Dwellings," by Liddle and was rendered in a very pleasing manner. Miss Danielson's voice is smooth, well sustained and sympathetic, and her rendition was especially creditable for its distinct enunciation, a feature so often disregarded by church singers, and yet so much value in rendering sacred music. Trinity hopes to be favored again by Miss Danielson in the near future.

Dunellen Catholic Lyceum.

The men of St. John's parish, Dunellen, held a meeting yesterday afternoon for the preliminary organization of the Catholic Lyceum. Officers were elected as follows: President, C. H. Gessner; vice-president, Owen Mohan, Jr.; secretary, Rev. E. J. Dunphy; treasurer, Owen Mohan. Thirty names were signed to the charter roll. The Gallagher property on Washington avenue, between North avenue and the railroad, has been rented as a clubhouse. Pool and billiard tables will be installed and other arrangements made for harmless diversion. Later on it is hoped to have funds enough in hand to build two bowling alleys.

Theodore Smith Buried.

The funeral of Theodore G. Smith was held at 2 o'clock yesterday afternoon at Bethel chapel, colored. Among the large number of mourners present were the members of Stone Square Lodge, No. 38, F. & A. M., and Josephus Lodge, No. 16, Knights of Pythias. Rev. F. D. Tildon, pastor of Bethel chapel, was in charge of the service. Rev. E. W. Roberts, of the Shiloh Baptist church offered prayer. Mrs. Samuel Sterns sang a solo. Rev. E. E. Churchman sang "Until Jesus Comes." The burial took place in Hillside Cemetery. The Masons having charge of the services at the grave.

CHIEF KIELY SEES GOV. WILSON HOME

Gets up Out of Bed to Pilot Auto From Here to Princeton.

AN EARLY MORNING APPEAL

Chauffeur's Lack of Road Knowledge Leads to a Pause in Plainfield on the Governor's Way From Montclair to His Home.

Answering an appeal for guidance that came into headquarters at 1 o'clock, yesterday morning, Chief of Police Kiely got out of bed and piloted an automobile in which Governor Woodrow Wilson was the chief passenger from this city to Princeton. Princeton is where the Governor lives.

The Governor spoke at a St. Patrick's dinner in Elizabeth Saturday night, and went from the county seat to Montclair, where he made an another address. It was late when the Chief Magistrate of the State was ready to go home, train connections were out of the question, so Mayor Hinck, of Montclair, placed his limousine at the service of the Governor.

The chauffeur knew the road from Montclair to Princeton as far as this city. Beyond this city the roads were totally strange to him.

Just before the party set out from Montclair at 1 o'clock, Mayor Hinck called up police headquarters here and asked that a man be detailed to meet the limousine and pilot the car to Princeton. Captain Frederickson called up Chief Kiely and told him of the request.

"Nobody in the department knows the road to Princeton any better than I do," said the Chief, "the Governor is the Governor, and I guess it's up to me to be the pilot."

The Chief was at headquarters door when the limousine drew up shortly before 1:30 o'clock. Following brief introductions, and general handshaking, the Chief climbed up beside the chauffeur and the Governor's uncertainty as to his chances of reaching Princeton during the night were over.

MAYOR MOY PRESIDES AT MT. OLIVE SERVICE

Dedicatory services were continued at the Mt. Olive Baptist church, colored, yesterday, and in the afternoon there was a citizens' meeting at which Mayor W. V. Moy presided. The Mayor is a Baptist. Rev. Gabriel Reid Maguire, of the Park Avenue Baptist church, the Mayor's pastor, made the principal address. It was announced and expected that President W. L. Gloak and George S. Clay would also speak, but they failed to appear. Mr. Clay informed the committee that a previous engagement would prevent his attendance.

The pastor, Rev. Dr. M. W. Vaughan, introduced Mayor Moy. The latter gave a brief talk on "Character Building," after congratulating the pastor and members on the completion of a commodious and substantial house of worship. Mr. Moy said that if the church was to succeed its members must have strong characters, they must be good citizens and obey the laws and thereby help him to enforce the laws and ordinances.

"Go Forward" was the subject of a strong address by Rev. Gabriel Reid Maguire. He urged his hearers to give their bodies as a living sacrifice to the service of God, to consecrate themselves and to give the very best that was in themselves toward the upbuilding of Christ's kingdom.

Rev. Dr. W. P. Lawrence, pastor of the Union Baptist church, of Orange, preached at the morning service, with T. C. Woody, of Roselle, presiding. In the evening, Rev. Dr. W. T. Watkins, president of the Baptist Young People's Union State Convention, preached the sermon, with C. H. Hunter, secretary of the Afro-American Sunday school convention, presiding. Tonight Rev. E. D. Samuels, of the North Clinton Baptist church, East Orange, will preach. Rev. A. D. Jones, of the Shiloh Baptist church, Elizabeth, will preside.

Parent-Teacher Meeting.

The Parent-Teacher Association of the Franklin, Whittier and Stillman Schools will hold a meeting in the assembly hall of the Stillman building Wednesday afternoon at 3:15 o'clock. Plans for next year's work will be discussed, and parents and teachers are earnestly requested to attend and bring their sewing. An informal entertainment and refreshments will be provided. This association is one of the most active in the city.

Vertical Filing System

once adopted, never abandoned. 4 drawer cabinet, $13.25; 2 drawer, $11.00. Come and see them. Lenox Stationery Store, 12 Madison avenue.

A. E. Force & Co.

SUPERB MILLINERY

Our models this season are along more conservative lines, being inexpensive creations portraying that exclusive and distinctive "style touch" which is a characteristic of the designs in our Millinery Department. Our stock is absolutely new and critically correct, which assures you of a hat entirely seasonable. We are justified in urging you to come to us for any millinery need. **Miss Elizabeth C. Flanagan** is in charge of the department and gives every model her personal supervision.

Eyes examined free of charge.

OUR OPTICAL DEPARTMENT.

Dr. Greenspan, who is a graduate optometrist, is in personal charge of the department and may be consulted Tuesdays, Thursdays and Saturdays absolutely free and for a **Saturday special** will examine your eyes and furnish you with a "Sure On" style mounting with pure Brazilian crystal lens, for **$2**

Other styles from $1.00 up.

Saturday Specials

FIGURED SECO SILK—27 inch; we have it in eleven colors; extra good quality; regular 25c value; **SATURDAY SPECIAL** **19c**

LINEN FINISHED WRITING PAPER—In two quire boxes, with envelopes; regular 35c values; **SATURDAY SPECIAL** **19c**

LADIES' BLACK COTTON HOSE—Medium weight, double sole, heel and toe; sizes 8½ to 10; **SPECIAL** 3 pairs for **59c SATURDAY ONLY.**

MEN'S SWEATERS—36 to 46, oxford grey and heather mixed; a big value; regular $1.98 value; **SATURDAY SPECIAL** **$1.25**

EMBROIDERED FLOUNCINGS in Lawn and Swiss; some very pretty patterns; 45-inch; regular $1.98 value; **SATURDAY SPECIAL** **$1.25**

EMBROIDERED FLOUNCINGS in Batiste and Swiss; seasonable numbers; 27-inch; regular $1.50 value; **SATURDAY SPECIAL** **75c**

LAST CALL ON BLANKETS—70x80, pink and blue, border, bound with silk taffeta; a few slightly soiled; regular $5.50 value; **SATURDAY SPECIAL** **$2.98**

TABLE LINEN—A lot of 64-inch half bleached union linen selling at 59c, but will sell 5 yards only to each customer as a **SATURDAY SPECIAL** **39c**

LADIES' WAISTS—White lingerie of cotton voile; embroidered fronts and lace trimmed; of lawn, and in the new colored stripes with bandings of plain material; regular $1.50 value; **SATURDAY SPECIAL** **$1.00**

PRINCESS SLIPS—White lawn, yoke of lace embroidery; skirt finished with clustered hemstitched tucks or embroidery edge; regular $1.25 and $1.50 value; **SATURDAY SPECIAL** **89c**

SPRING HOUSE DRESSES—Neatly made, good quality percale, ¾ sleeve, high waist line sailor collar; regular $1.25 value; **SATURDAY SPECIAL** **98c**

BUREAU SCARFS AND SHAMS—Swiss with embroidery trimmings and linen embroidered; regular 59c value; **SATURDAY SPECIAL** **39c**

BASEMENT SPECIAL—The A. E. Force & Co. Toilet Paper; (No 'phone or C. O. D. orders;) regular 5c per roll; **SATURDAY SPECIAL** 7 rolls for **25c**

PARLOR BROOMS—No. 6, good strong four-sewed fine corn; regular 39c value; **SATURDAY SPECIAL** **25c**

RUGS—36x12; Axminster; regular $3.75 value; **SATURDAY SPECIAL** **$3.25**
27x60; Axminster; regular $2.49 value; **SATURDAY SPECIAL** **$1.98**

MUSIC—All the latest hits **9c**

WE GIVE THE S. & H. GREEN TRADING STAMPS.

The Premium Parlor of the S. & H. Stamp Co. is on the third floor of our store and a visit will be a revelation to you. Take the elevator and let them show you their wonderful display of premiums.

THE PLAINFIELD DAILY PRESS
EUROPEAN TOURS
VOTE COUPON
SERIES G

Good for 5 votes. Void after Mar. 23

For M.....

District No.....

Address all communications to CONTEST MANAGER, Plainfield Daily Press, Plainfield, N. J.

BAMBERGER'S

"THE ALWAYS BUSY STORE"

MARKET & HALSEY STS.

Girlies' Garments

Our junior section is a complete store in itself—and a store of no mean size, too. Our present showing of outside garments excells anything hitherto presented at Bamberger's.

SPRING SUITS—Smart model in misses' and juniors' suits; popular fabrics; mannish mixtures, strictly man-tailored, excellent value ..... **$10.98 and $12.98**

SPRING COATS—Full length spring coats, all the latest models and fabrics in all the newest shades and trimmings; 13 to 18; excellent value **$12.98**

MISSES' SPRING SUITS—Newest tailored models in French serges and the popular double-faced fabrics, beautifully lined, latest color tones **$17.50**

GIRLS' SPRING COATS—Newest models in serges, fancy mixtures, etc.; trimmed in contrasting colors, double and single-breasted, seven-eights and full length; 6 to 16 ..... **$5.00**

MISSES' AND JUNIORS' TUB DRESSES—Several new spring models in plain or fancy chambrays, ginghams, linens, percales, etc.; sizes 13 to 16 ..... **$1.00 to $3.98**

LITTLE GIRLS' SPRING COATS—A dainty selection in the choicest materials; plain colors and plaids; large collars, full lined; 6 to 8 ..... **$3.00 to $7.98**

MISSES' AND JUNIORS' DRESSES—All wool serges, some tailored, some with lace collars and hand embroidery, blues and browns, 13 to 18 ..... **$5.00 to $15.00**

L. BAMBERGER & CO.

NEWARK, N. J.

HAWES' VON GAL HATS
Best $3 Hat Made
J. R. Blair, 119 Park Ave.

TRY A PRESS WANT AD.

PLAINFIELD'S NEIGHBORS

'Plains & Fanwood.

Rev. Franklin K. Mathiews, of the Baptist church, gave his parishioners a heart-to-heart talk at the morning service, yesterday, regarding the obligation as members of the church and especially their neglect in attending the Wednesday evening prayer meeting. Mr. Mathiews said he had become discouraged talking to five or six people at the mid-week prayer meeting and he had decided to discontinue the meetings for the balance of the month.

The high water of Friday and Saturday, the result of the heavy rains, soon receded and by Saturday morning Park avenue over Green brook was again passable, although the roadbed and walks were in bad shape, the top dressing being washed away.

The weekly meeting of the B. Y. P. U. Society was held last night in the church parlors, the subject of the meeting being "Success Worth Having and Not Worth Having."

Mr. and Mrs. Allen and daughter, of Park Hill, N. Y., are visiting Mrs. Allen's sister, Mrs. R. G. Meggy, of North avenue.

R. Pells has returned to his business in New York, after spending the week-end with T. Norton, of Martine avenue.

Miss Ruth Dunn entertained the Semi-Monthly Saturday Night Club at her home Saturday night.

S. D. Townsend, principal of schools, spent the week-end with friends in East Orange.

Mrs. George Harper has been entertaining her sister, Mrs. Richardson, of Brooklyn.

Miss Mamie Merceir, of Plainfield, has been visiting her mother, Mrs. Joseph Merceir.

Westfield.

Mr. and Mrs. J. H. Willett have announced the engagement of their daughter, Miss Berta Willett, to Theodore E. Markthaler, of South Orange.

Hon. Lloyd Thompson and family have returned to their pretty home in Hillside avenue after an absence of several weeks.

The engagement of Miss Caroline Binderwald to Charles H. Long, of Mountainside, has been announced.

The Rev. M. L. Stimpson, of Westfield, will preach in the First Baptist church this morning and evening.

Mr. and Mrs. Jasper Corning, of Lenox avenue, are spending a few days at Atlantic City.

The Misses Mercy and Gertrude Scandall, of New Market, returned today from a short stay at Newburgh, N. Y.

South Plainfield.

Mrs. William Richards was called to Bound Brook yesterday to the bedside of her brother, Peter Healy, who was reported at the point of death.

Mr. and Mrs. Benjamin Benthol, of New York, have returned home after spending a few days with fiends in this village.

Mr. and Mrs. William Rielly have returned home after spending a few days with out of town friends.

Mrs. William Hamilton has returned home after spending a few days with relatives in Plainfield.

Lloyd Harris, who has been detained at home by an affection of the eyes, is rapidly improving.

Mr. and Mrs. Oscar Thorn entertained out of town friends yesterday.

Mrs. M. Shrope has returned home after visiting out of town friends.

Mr. and Mrs. John Pickering are entertaining out of town friends.

Somerville.

The Somerville Mutual Realty Company has been organized with the following directors: Lewis M. Coddington, Hugh K. Gaston, H. F. Galpin, Selah Schoonmaker, Frederick Gunzelman, Peter L. Drake, William J. Kirby Solomon Goodman and Stewart A. Kenney. The directors will meet tonight for organization.

The Glee Club of the High School will give its annual recital on Friday March 22. The pupils have been working under the instruction of Miss Elizabeth Vosseller. John Barnes Wells tenor, of New York city, will assist the club.

Mr. and Mrs. J. Metz have announced the engagement of their daughter, Kathryn M., to Ferdinand V. M. Van Cleef, of Millstone.

Mr. and Mrs. Louis P. Gaston, of West High street, have returned from Havana, where they spent three weeks.

Mr. and Mrs. John Durling, of Harlingen, are guests of their daughter, Mrs. John Servis, in Trenton.

James W. Purcell is in Petersburgh, Canada, where he will spend two weeks.

Mrs. J. Oscar Smith, of Raritan, is a guest of her sisters in New York city.

Mrs. John D. Gaston, of Rose street, is a guest of relatives in Easton.

Mr. and Mrs. Russell Wyckoff are spending a week at Succasunna.

Miss Edna VanCleef, of West End avenue, spent Sunday with relatives in Jersey City.

Mrs. Nash, wife of Rev. Dr. Charles Nash, of Watchung, has returned from an extended visit in the west.

Bound Brook.

Rev. C. J. Culp, pastor of the Presbyterian church had announced that on Sunday morning he would give his decision regarding the call from the Presbyterian church at Newburgh, N. Y. Many of his congregation were afraid they would lose their pastor, but Mr. Culp announced that he had declined the call. He said there was a good deal of useful work to be done in Bound Brook and he would stay to help do it.

Mrs. Ralph Geague, of Kendallville, Indiania, who is visiting her parents, Mr. and Mrs. Henry J. Garretson, for two months, was a Sunday visitor at the home of William Fisher, of South Bound Brook.

Harry G. Auten, of Somerville, has resigned his position with the Public Service Corporation, and will succeed H. F. Rugen in the office of the Standard Paint Co.

Mr. and Mrs. Clarence Duryee and daughter were Sunday visitors at the home of Mr. and Mrs. Eugene Duryee, of Cedar street, South Bound Brook.

Mr. and Mrs. Fred Porter, of Plainfield, were Sunday visitors at the home of Mr. and Mrs. Abraham Giddes, of Green brook.

Mrs. George Thompson and children, of New York city, are visiting at the home of Mrs. Hayden, in Greenbrook.

Rev. H. E. Green being ill, the Reformed church pulpit was occupied by Mr. Walser, a student at Rutgers College.

Mr. and Mrs. Allison C. Hall, of South Bound Brook, visited friends at Trenton Saturday and Sunday.

James and Hugh Whitney, of New York, were visitors at the home of friends in Greenbrook yesterday.

The March meeting of the Hugh Pierce Hose Company, of East Bound Brook, will be held this evening.

M. Dudley Mathews and a friend from Wakefield, N. Y., visited the home of J. A. Watt yesterday.

Mr. and Mrs. William D. Voorhees, of Beechwood Heights, were in Somerville Thursday.

Senator and Mrs. Smalley had as their guests last week Mrs. J. C. Miller, of Weehawken.

John Field, of Monmouth Junction, called on friends in Bound Brook on Saturday.

Mrs. H. L. Bailey, of Watchung road, is entertaining Miss Marie Howard, of Albany.

P. Soccha and family, of Gateville, moved to Evergreen, Long Island, Saturday.

Dunellen & Vicinity.

The social and fair of the New Market fire department closed under most auspicious circumstances Saturday. The crowd in attendance was a large and generous one, swelling the total gross receipts to $329.41. The net profit to the fire laddies will be close to $275, a much better figure than was expected at the outset. Beside the dancing Saturday night, interest centered in the closing of the contest. The Dunellen fire department was awarded the barrel of potatoes and C. H. Berkheiser, of Dunellen, the barrel of flour and a $5 gold piece. The general committee, composed of Stanley Day, George Harris and William VanNius, wishes to thank the Plainfield merchants and others for their donations and all who assisted in making the affair a success. Those who presided over the various tables were as follows: Candy, Herbert L. Pierre; fancy table and decorating, Mrs. Harry Tomlinson, Mrs. Harry Piddington, Mrs. R. P. vonMinden and William Piddington; ice cream, Mr. and Mrs. William Lant; cake, Mrs. H. L. Pierce; floor manager, William Piddington, Jr.

The borough's annual district school meting will be held in the Whittier building tomorrow night. In addition to the appropriation announced, the taxpayers will vote for three members of the Board of Education. Those whose terms expire are Silas W. Neilor, W. S. Frederick and George Cameron. The Piscataway township meeting will also be held tomorrow night in the New Market school. An appropriation of $20,000 and three trustees are to be voted for.

The popular rural comedy drama "Just Plain Folks" will be presented in Junior Hall tonight and tomorrow night under the auspices of Dunellen tent, Knights of the Macabees. The cast was carefully selected and thorough rehearsing gives assurance of a worthy production. Special scenery has been painted to give the presentation a proper setting.

William Northrop, who has been in charge of C. T. Rogers and Co's market, resigned Saturday night, to take a position in Bound Brook. He has been succeeded by John Siegrist, of Plainfield.

A Free Lecture

ON

CHRISTIAN SCIENCE

BY

BICKNELL YOUNG, C.S.B.

Member of Board of Lectureship of the First Church of Christ, Scientist, in Boston, Mass.

Friday Eve., Mar. 22

AT EIGHT O'CLOCK

Hartridge Auditorium

ALL ARE WELCOME

318-3-M. W. F.

Opening Announcement

OF

THE NEW PARIS STORE

Watch tomorrow's papers for full particulars

The Millinery Dept.

Will Be a Special Feature

in connection with this opening

Exhibit of Imported and Domestic Millinery

on

Wednesday, Thursday, Friday, March 20, 21 and 22

Also an Exhibit of Magnificent Costumes

You are cordially invited

SPRING OPENING

Store Opens at 8:30

Our Formal Style Exhibit

TAKES PLACE

Tuesday, Wednesday and Thursday, March 19, 20, 21

When we will offer for your inspection and approval a comprehensive assortment of those fashions and foibles which are to be favored for the coming season.

Modish Millinery---Stylish Attire

Fabrics and Trimmings

and all those necessary accessories which you require to add the finishing touches to your toilettes.

We wish all of you to accept our cordial invitation to attend this Opening Exhibition, and inspect the many beautiful things we have gathered together for your pleasure. We promise a showing such as never before attempted by us, and we are certain you will be delighted with your visit. To make you fully so we will have on sale during these three days many articles throughout the house specially priced below real value.

Have For Your Money at—

Tepper's

PLAINFIELD, NEW JERSEY

LOCAL AMUSEMENTS.

Tommy Hyde, the soft shoe dancer who at present wears the crown formerly worn by Barney Fagan and George Primrose in this favorite portion of minstrelsy, is again a feature of George Evans' Honey Boy Minstrels in the all-new show of the present season, which comes to the Plainfield theatre tonight. In the Southern dancing revel which takes place in a scenic setting entitled "Down on the Tombigbee," Tommy Hyde, supported by the full dancing corps of the big company, will be seen in his graceful steps. Hyde is in full charge of the dancing numbers of the program and this insures that they will be of worth. The special dance provided by Tommy Hyde is called "Moonlight on the Bayou" and is typically southern in its execution and quaint melody.

"Rags and Royalty."

Dr. de Blois, of New York, will give the last lecture in the series of four at the First Baptist church, Thursday night, under the auspices of the Men's Conference Bible class. His subject will be "Rags and Royalty," which is said to be a strong plea for childhood, womanhood, manhood and herohood.

Surprised On His Birthday.

Arthur McVoy was given a birthday surprise party at his home on West Fourth street, Saturday night. There were three tables of five hundred. The prize winners were William Cockran, first; William N. Tier, second; Mrs. Walter Apgar, first; Mrs. Allen Coddington, second.

"Home Mission Sunday."

"Home Mission Sunday" will be observed at the Congregational church next Sunday. In the morning Secretary Hubert C. Herring, of New York, will speak. At 4:30 in the afternoon a home missionary exercise will be given by the Senior and Junior C. E. Society.

AN APPRECIATION

LETTER OF THANKS!

Mr. Jacob A. Fass, of the Paris Cloak and Suit Store, desires to thank the public of Plainfield and surrounding communities for the confidence they have placed in him in the past, and wishes you to accept this as a personal invitation to a grand opening of one of the largest and best equipped stores in the State. Wednesday, March the 20th, we open the doors of our new store at numbers 140, 142 and 144 West Front street, at which time we will show a magnificent line of women's, misses' and children's wearing apparel. We are now prepared to serve you better than ever and will esteem it a favor to have the opportunity to do so.

J. A. FASS---THE PARIS

SHERIFF'S SALE—In Chancery of New Jersey. Between Alexander Sharp, complainant, and Etienne Tanguy et al., defendants. Fl. fa. for sale of mortgage premises.

By virtue of the above-stated writ or fieri facias to me directed I shall expose *for sale by public vendue, at the Sheriff's* office, in the Courthouse, in the City of Elizabeth, N. J., on

WEDNESDAY, THE SEVENTEENTH DAY OF APRIL, A. D. 1912,

at two o'clock in the afternoon of said day, all that tract or parcel of land and premises hereinafter particularly described, situate, lying and being in the City of Plainfield, in the County of Union and State of New Jersey, and bounded and described as follows:

Beginning at a stake, stone and corner situated on the boundary line of premises formerly belonging to Peter Vincelette and nine hundred and forty-six and three-tenths feet southwesterly from the northerly side of the road leading from Scotch Plains to Two Bridges, commonly known as Terrill or Tyrer road; and running thence south forty-five degrees thirty-four minutes east three hundred and ninety-eight feet; thence north forty-five degrees fifty-five minutes east four hundred and seven and a half feet; thence north forty-five degrees thirty-four minutes west three hundred and eighty-eight feet; thence north forty-five degrees and fifty-five minutes east five hundred and thirty-nine and nine-tenths feet to the northerly side of the said road leading from Scotch Plains to Two Bridges; thence north fifty degrees twenty-one minutes west along the northerly side of said road ten and six one-hundredths feet to the line of land lately belonging to the said Peter Vincelette; and then south forty-five degrees and fifty-five minutes west nine hundred and forty-six and three-tenths feet to said point or place of beginning. Containing three and eighty-five one-hundredths acres.

Being the same premises conveyed to the said Etienne Tanguy by deed of Winfred MacDonald and husband, bearing date September 29, 1900, and recorded in Union County Registrar's office in book 370 of deeds for said county, on pages 448, etc.

WILLIAM H. WRIGHT, Sheriff.
CODDINGTON & SWACKHAMER, Sol'rs.
3 18 5m EDJ&DP. Adv. Fees—$21.84

Vail

JEWELER AND OPTICIAN

236 Park Avenue

OPPOSITE NORTH AVENUE.

ESTATE of Elizabeth Runyon, Deceased. Pursuant to the order of George T. Parrot, Surrogate of the County of Union made on the application of the undersigned, Executor of said deceased, notice is hereby given to the creditors of said deceased to exhibit to the subscriber under oath or affirmation their claims or demands against the estate of said deceased within nine months from the Twenty-sixth day of February, 1912, or they will be forever barred from prosecuting or recovering the same against the subscriber.

THE PLAINFIELD TRUST COMPANY, Executor.
Nelson & Wm. N. Runyon, Proctors.
3 4 9m Fees—$11.10.

Rasores to Meet.

The Rasores will meet tomorrow morning with Mrs. I. C. Pierson, of 733 Watchung avenue. The subject will be "William M. Thackeray."

—Advertise in the Daily Press.

PROPOSALS.

For Furnishing Crushed Stone and Materials For Culverts and Cross-walks, to the Borough of North Plainfield.

Pursuant to a resolution adopted by the Mayor and Council of the Borough of North Plainfield at the regular meeting March 1, 1912, notice is hereby given that the Mayor and Council will meet at the Council Chamber, Somerset Street, in the said Borough, on Friday, April 5, 1912 at 8 o'clock P. M., at which time and place said Mayor and Council will receive sealed proposals for furnishing crushed stone and for furnishing materials for culverts and cross-walks as follows:

For crushed stone for the remainder of the year 1912. Use bids to state the price per ton of 2,000 pounds, for furnishing each or any of the following sizes: the bid on each size to be independent of bids on any other size, viz.:

Fine screenings of crushed stone, one-half inch screened stone, one inch, one and one-half inch and two and one-half inch crushed stone.

In such quantities, and delivered at such times and places in the Borough as the Street Commissioner may direct.

The above must be of the very best *quality trap rock, free from weathered* stone, dirt, clay, or other foreign matter, and in every way acceptable to said Street Commissioner.

All stone furnished must be weighed on such scales as said Street Commissioner may from time to time direct and a voucher or way-bill must be delivered with every load to the said Street Commissioner or to his authorized representative.

Every bidder to whom any contract for crushed stone is awarded, must enter into written contract to furnish and deliver the same in strict compliance with the aforesaid terms and must furnish bond satisfactory to said Council, in the sum of $1,000, for the strict performance thereof.

At the same time sealed proposals will be received for furnishing the following materials for culverts and cross-walks:

Cover stone for culverts not larger than 4 feet by 3 feet by not less than 3½ inches in thickness, per square foot.

Curbing 16 inches by 4 inches, 3 to 6 feet long, per lineal foot.

Curbing 20 inches by 4 inches, 3 to 6 feet long, per lineal foot.

Cross-walk stone 24 inches by not less than 4 inches, 3 to 4½ feet long, Belgian edge, per lineal foot.

Cross-walk stone 30 inches by not less than 4 inches, 3 to 4½ feet long, Belgian edge, per lineal foot.

All to be of the best hard blue stone equal in quality and durability to stone from the Hudson River quarries.

Upon receipt of such bids or proposals the Council will immediately proceed to unseal the same and publicly announce the contents in the presence of the parties bidding or their agents, provided said parties or their agents desire to be then and there present, and also to make proper record of the prices and terms upon the minutes.

The right to reject any and all bids is expressly reserved.

By order of the Mayor and Council of the Borough of North Plainfield, March 1, 1912.

CHARLES M. DOLLIVER,
3 14-18-26 Borough Clerk.

Olea Virginia Gaskill.

Olea Virginia Gaskill, of 610 East Sixth street, died this morning. Private funeral services will be held at 2 o'clock tomorrow afternoon at the home of the parents, at which Rev. Gabriel Reid Maguire, of the Park Avenue Baptist church, will officiate. The burial will be in Hillside cemetery, Samptown.

—Great business getters—Press advs.

—Press sporting page—best in Plainfield.

SALE BENEFITS FUND FOR ORGAN AT ST. STEPHEN'S

Under the auspices of St. Stephen's church, for the benefit of the organ fund, a successful sale was held Saturday afternoon at the home of Mrs. H. K. Tetsuka, 556 Belvidere avenue. There was a sale of Japanese baskets, fancy articles, cakes and candy. The members of St. Margaret's and St. Anne's Guilds were in charge of the tables. The rooms were attractively decorated, the prevailing colors being green and white.

During the afternoon tea and coffee and wafers were served. Those who poured were Mrs. W. L. Lockwood, Mrs. R. H. Hecht, Mrs. Clifford Dunn and Mrs. R. D. Wooldridge. About $200 was realized as profit from the affair.

CHRISTIAN FIELD.

The Brotherhood of the First M. E. church will hold its monthly meeting in Vincent chapel Friday night.

The Girls' Mission Club of the Congregational church will hold the monthly supper Wednesday night at 5:30 o'clock.

The annual meeting of the Sunday school board of the First M. E. church will be held tomorrow night in Vincent chapel.

The Women's Home Missionary Society of the Crescent avenue church will hold a sewing meeting at the church Friday afternoon.

A. W. Kennelly conducted the Young People's Society meeting at the First Baptist church, previous to the preaching service, last night.

Rev. Dr. Philip B. Strong, pastor of the First Baptist church, has requested that 250 people attend the mid-week prayer meeting Wednesday night.

The national staff band of the Salvation Army will visit this city on Sunday, March 24. On the evening of that day a service will be held at the First Baptist church.

The Woman's Association of the Congregational church will meet tomorrow afternoon at 3 o'clock, when Mrs. D. Foster Updike will present a paper on "India with Christ."

The teachers of the Congregational church and parents of pupils will hold a social conference at the church Wednesday night at 8 o'clock. There will be singing by a quartet and refreshments.

Rev. Gabriel Reid Maguire spoke at the Gospel service held at the Industrial Home, yesterday afternoon, under the auspices of Mrs. Lewis Matlack's Sunday school class of the First Baptist church.

Ladies of the Earnest Workers Bible Class of Grace M. E. church, will hold a dime sociable at the residence of E. Vermule, 28 Jackson avenue, tomorow night. All members and their friends are invited to attend.

The annual church business meeting of the First Baptist church will be held Wednesday night, March 27, when written reports will be presented by all the heads of departments. Two deacons will also be elected at that time.

The Young Women's Mission Society of the First Baptist church will hold a St. Patrick's experience party and musicale at the home of Mrs. Martin I. Cooley, on Rockview avenue, Friday night. There will be a silver offering at the door.

The Women's Home Missionary Society of the First Baptist church will meet tomorrow afternoon at 3 o'clock. Mrs. Martin I. Cooley will present a paper on "Mission Work in Alaska." Mrs. Charles Conover will lead the devotional service.

PERSONAL.

Miss Elizabeth Bartlau, of Richmond street, spent Sunday with relatives in Brooklyn.

Arthur McVoy, of West Fourth street, left yesterday for a western trip from which he will not return until some time in June.

Mr. and Mrs. Frank C. Krewson, of Summit avenue, are in Brooklyn today attending the funeral of Mrs. Krewson's uncle, George Lauter.

Arthur M. Harris, of Central avenue, has returned from Atlantic City, where he has been regaining his strength following a recent illness.

Mrs. Charles Rocap and daughter, of Myrtle avenue, who have been spending the winter in Nassau, Bahama Islands, have returned home.

Scipio Whindleton, of East Second street, deacon and treasurer of Calvary Baptist church, Colored, for nearly fourteen years, resigned yesterday.

Mr. and Mrs. Walter J. Loomis, of John street, spent the week-end in Jersey City. They attended a surprise on the latter's father, John Graham, of Jersey City. There were about fifty guests present from Plainfield, Elizabeth and Jersey City.

"The Sword of Goliah.

Rev. Dr. Williams Adams Brown, professor of theology at Union Theological Seminary, occupied the pulpit at the Crescent Avenue church yesterday morning and night. In the evening his subject was "The Sword of Goliah, or How to Make Our Enemies' Weapons Fight Our Battles."

HOTELS.

WHEN IN PLAINFIELD, N. J., STOP AT

The QUEEN CITY HOTEL

All Newly Furnished. A la Carte Service Unsurpassed.

P. FLOERSCH, Prop.
W. M. FLOERSCH, Mgr.

HOTEL WALDORF

EAST FRONT STREET.
HENRY WINDHAM, Prop.

Gottfried Kruger's Extra Beer on draught. Imported Wines, Liquors and Cigars. Hotel accommodations and private Dining-Room.

Hotel Somerset

Under New Management.
Newly Painted and Papered throughout. Table Board and Rooms by Day or Week.
W. G. FEASTER, Proprietor.
27 Somerset St. Tel. 692-L.

G. J. WEINMAN CAFE

213 Park Ave. Tel. 1527

HOTEL KENSINGTON

NORTH AVENUE
UNDER NEW MANAGEMENT.
House Thoroughly Renovated.

SUNDAY DINNER From 12:30 to 2 p. m. 50c

PIXIE PLANTS

A 20th Century Marvel
GROWN IN 48 HOURS
For a child nothing is more interesting

William H. Olmsted

"THE HUSTLER"
331 Watchung Ave.
Stationer Newsdealer
Best delivery service and newspapers in the city

Dr. Mandeville

SPECIALIST

I have MOVED into my new office ROOM 703, in the Wiss Building, 671 Broad street, Newark, N. J., directly next door to my old offices.

Take elevator to room 703.

Over twenty-five years experience in Newark as a Specialist in all Nervous and Chronic Diseases. ADVICE FREE.

Bring this Ad and get a TRIAL TREATMENT absolutely FREE.

Office open 2 to 4 p. m.—5 to 8 p. m. Also Tuesday and Friday Mornings 9 to 11.

Office closed SUNDAY ONLY.

EDUCATIONAL.

Students May Enter at Any Time.

Plainfield Business College and School of English

For Practical Business Training
Visitors Welcome. Investigate Now.
A. S. HERR, Principal & Proprietor,
Woodhull & Martin Bld. 'Phone 340

California Oranges

From the cultivated orange groves of Southern California come these Fine Oranges which are so Sweet and Juicy. Reasonable Prices. Prompt Deliveries.

W. W. DUNN

THE PARK GROCER
Duer St. and Lincoln Place

R. Morris Adkins

MASSEUR and HYDROPATH

Treatment Parlors
112 MADISON AVE.
'Phone 1172-L
Home Treatment by Appointment.
New York Office 61 East 86th St.
'Phone 6358-Lenox.

Hoagland's Express

Careful and Expert.

Furniture Moving

Office 116 W. Second St. Tel. 883-W
Home Tel. 648-L.

E. B. MAYNARD'S

Tonsorial Parlors. Electrical Massage for Face and Hair. First-class Work. Children's Hair Cutting a Specialty. Tel. No. 754-R. 941 North Avenue

ON YOUR WAY

to the station stop and see Alex Stills, the Barber, who has opened an up-to-date shop on Depot Park, near Eastbound Station. Special attention to children. 'Phone 322-J.

—Advertise in the Daily Press.

Plainfield Daily Press

Published Daily except Sunday, by the PLAINFIELD PRESS COMPANY. 105 North Avenue.

Entered at the Plainfield, N. J., Post-office as Second Class Mail Matter.

Leslie R. Fort and Ralph L. Morrow, Editors and Managers.

TELEPHONE PLAINFIELD 1300. Private Branch Exchange connecting all departments.

Two cents a copy. Ten cents a week. $5.00 a year in advance. Delivered by carrier or by mail. No extra charge for papers mailed to points in the U. S and Canada.

Any subscriber failing to receive a single issue will confer a favor by notifying the business office.

Advertising rates mailed on application. Copy for Change of Advertisements to ensure change for same day must be at the office by 9:00 a. m.

March 18 In American History.

1782—John Caldwell Calhoun, American statesman and leader in the "old south," born; died 1850.

1903 — General Schuyler Hamilton, grandson of Alexander Hamilton and veteran of the Mexican and civil wars, died; born 1820.

ASTRONOMICAL EVENTS.

(From noon today to noon tomorrow.) Sun sets 6:10, rises 6:05; moon sets 6:11 p. m.; 5:09 p. m., eastern time, new moon.

Plainfield, N. J., March 18, 1912.

A truly distinguished American, of whom in recent years we have heard but little, passed the "great bourne" when Rear Admiral George Wallace Melville died at his home in Philadelphia yesterday. He represented the old school of United States naval officers and by his death the navy's retired list loses one of its most picturesque figures. While in the public mind, he was known chiefly as a recognized authority on Arctic research, he had made his impress in other fields.

After receiving some education at public and private schools in New York city, where he was born, Melville entered the navy in 1861 as a third assistant engineer. From this humble position, by his own efforts, he rose to the exalted office he held at the time of his retirement. During the Civil War, he served with distinction with the North and South Atlantic Squadrons and also with the Wilkes Flying Squadron.

It was not until 1879 that Melville made his first trip to the Arctic. Three times he went to the North polar regions, the last being the historic Greely relief expedition. For sixteen years, subsequently, he was chief of the bureau of steam engineering, and finally in 1899 was made a rear admiral, being retired five years later. During his active career he had made designs for 120 ships of various types. Since his retirement he had been a busy man. What is known as the turbine reduction gear, in naval language, is among his inventions. This has been installed on several U. S. battleships and much is expected of it by the Government. The admiral frequently contributed to scientific and military journals. In recognition of his services to the Government as a writer, Harvard, Pennsylvania, Georgetown, Columbia and other institutions of learning had bestowed upon him honorary degrees.

Some highly interesting statistics regarding illiteracy in this country, as gathered from the thirteenth census enumeration, has just been made known by the Government. The figures are chiefly interesting because they show that the decrease in illiteracy during the ten years previous to 1910 was three per cent. In the latter year, there were 71,580,270 inhabitants of ten years or older in the United States. Of this number 5,517,608 were unable to read or write; that is, 7.7 per cent. of the population. Of the native whites, only three per cent. were illiterates; while 12.8 per cent. of the foreign born whites were in this class. The percentage of colored people who could neither read nor write was 30.5 per cent.

In 1900 the percentage of illiteracy was 10.7 and the decline for the succeeding ten years was 7.7 per cent. for the total population. Among the colored folks the decrease for the ten years was exactly 10 per cent. It is not to be wondered that the illiteracy is decreasing in this country, where the percentage of people who can read and write is the greatest of any country in the world, since this is the only land where education is absolutely free; in fact where education is compulsory.

No new bills will be introduced in the Legislature after tomorrow and the remainder of the session until the closing day, March 26, will be taken up with the final consideration and decision on measures of greater or lesser importance already presented. Nothing has been attempted with the Employers' Liability law or the Public Utility law and it is predicted by as well informed a correspondent as Charles R. Bacon that none of the proposed amendments to these statutes will be passed. Some few important amendments to the Corrupt Practices act have been under consideration but their fate is in doubt. If they go through the Legislature safely, it is not unlikely that the Governor may exercise his veto. One of the most important measures yet to be passed upon is the Congressional re-districting plan. Among the matters, considered by the politicians as of lesser importance, is the equal suffragists' resolution. It is generally believed that there is not the slightest hope for favorable action on this. As a matter of fact the resolution will be killed.

The reasons given by Senator Smith, of South Carolina, as to why Democrats have in the field. His work either Clark or Underwood, for the Democratic presidential nomination, expresses clearly the views of most men of that political faith. Of New Jersey's Governor, Smith says:

"He, of course, as a student, a college president, would be considered, and is considered by a great number, a theorist, that is, an impractical one. But his every utterance indicates that he has a clear comprehension of the fact that the so-called 'practical politics' is but another name for the corrupt and corrupting tendencies that must sooner or later undermine the very foundation of our republican form of government, but increasing the army of malcontents as well as the unjustly protected number of those specially favored.

"I believe that Governor Wilson is the most available candidate that the he favors Wilson, in preference to as governor of New Jersey in bringing into the fold of Democracy a State otherwise hopelessly Republican; his elimination of boss rule and corruption in that State illustrate his ability to put into practice as a national executive the theory that he advocates."

The bill passed by the Legislature requiring that county superintendents of schools devote their entire time to the duties of their office has caused North Plainfield to lost a most efficient and most likeable supervising principal of schools. H. C. Krebs, the honored incumbent of that office, has tendered his resignation. Under his wise administration the borough schools have been excellently conducted and the standard of work has been greatly improved. But what is North Plainfield's loss is Somerset county's gain, and it is very pleasing to learn that Mr. Krebs as county superintendent will continue to be of service to the borough. We speak, we believe, for the good people of the borough, at least for those who take an interest in its schools, in wishing the retiring supervising principal continued prosperity in his future career.

PHYSICAL WORK EXHIBIT BY MT. ST. MARY'S GIRLS

The pupils of Mt. St. Mary's college gave an exhibition of physical work and folk dances at the Park Club Saturday afternoon. The Glee Club and the vocal class of the college gave a number of selections. A large number of parents of the pupils and out of town teachers were present.

Miss Loretta E. Nolan delivered an address of welcome. Miss Isabelia Mullen sang and Miss Irene Duchesne made a short address.

Those taking part in the drills and folk dances were the Misses Marie Whalen, Marie Tobin, Minnie Taylor, and Catherine Schafer, of Plainfield; Alice Viola Lang, Margaret McCormick, Catherine Slattery and Elizabeth Hunt, of Bound Brook; Beulah Ayres, of Dunellen, and Pearl Jones, Trenton, Anita Maguire, South Bethlehem, Loise Scheafnocker, Pittsburgh. Scotch Reel, in costume, Marie Tobin, Pearl Jones, Lois Scheafnocker and Minnie Taylor. Csardas, Hungarian, by 20 young ladies and solo in costume by Frances O'Hara.

DR. HERRING ON LIFE AND FAITH OF ST. PATRICK

Rev. Dr. Charles E. Herring, pastor of the First Presbyterian church, delivered an interesting sermon last night appropriate to St. Patrick's Day. In part he said:

"Today is the anniversary of the death of the great apostle to Ireland, Patrick, and the study of the sincere Christian faith of this great missionary should be a great inspiration to every Christian man and woman. I am basing my knowledge of the Christian character of the man on his 'confession' and his 'Letter to Coroticus.'

"From these we learn that at sixteen years of age he was carried a captive to Ireland, and for six years after that he kept flocks for his master near Ballymena, thirty miles north of Belfast. Even though his father and grandfather were ardent Christians, he confessed at the time of his capture that he 'did not know the true God,' but that soon the consciousness of 'God's love more and more inflamed his heart.'

"Providence opened the way for his return home, but after some years, the desire burned in his soul to return to the Irish people whom he loved, and to whom he would preach the gospel. He labored in Ireland until his death, March 17, 455 A. D. Such are the simple facts of his life.

"These are the striking lessons of that life. His 'Confession' was written not for personal glorification but simply to acknowledge the goodness of the Lord to him. Not only does his humility exhibit itself in the 'Confessions,' but also his wonderful love for the Bible. In these two short compositions he quotes the Scripture some forty-three times.

"He was a believer in unceasing prayer. In the six years that he was captive, he tells us that he prayed a hundred times a day and as many times at night. Is it any wonder that he was a man of such spiritual wisdom? What a wonderful faith in God he had! There is inspiration in such a life. Let us follow Christ with this same devotion."

THIRD SERMON IN SERIES ON LORD'S SECOND COMING

"How Will He Come?" was the subject of Rev. Gabriel Read's Maguire's sermon at the Park Avenue Baptist church, last night, the third of a series of special discourses on "The Lord's Second Coming." The church was filled to overflowing with worshippers and it was necessary to open the Sunday-school room for the second time since the series began.

Mr. Maguire said in part: "The coming of the Lord is often spoken of as the death of His saints. This is absolutely false. It is quite common to hear a minister of the gospel quote at a funeral service, 'In such an hour as yet think not, the Son of Man cometh.'

"How does He come? Our text declares that 'this same Jesus, which is taken up from you into Heaven, shall so come in like manner as ye have seen him go into Heaven,' meaning, in the flesh. There are three distinct points: First, Jesus was once in human form upon the earth; second, Jesus appeared in His resurrected body of flesh and bones forty days after His ascension; third, Jesus Christ in like fashion is coming back to this earth again."

MRS. ARTHUR McVOY GIVES CHARMING PINK LUNCHEON.

Mrs. Arthur McVoy, of West Fourth street, near Grant avenue, gave a pink luncheon at her home Saturday afternoon as a farewell to Mrs. Alonzo Brokaw, of Grandview avenue, Mrs. Harry Kartscher and her daughter, Mrs. H. M. Neff, of Grant avenue, all of whom are to leave the city in a short time. Sixteen guests were in attendance. Mrs. Neff poured tea and Mrs. Brokaw poured chocolate. The favors were miniature dress suit cases.

During the afternoon, Mrs. Neff and Mrs. Harry Joseph gave recitations and Mrs. H. W. Woodward contributed a number of delightful piano selections.

Mrs. Brokaw is to make her home in Virginia, while Mrs. Kartscher and Mrs. Neff will soon remove to Philadelphia.

PLAINFIELDERS ATTEND FRIENDLY SONS' DINNER.

The annual dinner of the Friendly Sons of Saint Patrick, of Elizabeth, given at the Y. M. C. L. A. Club was attended by 125 guests from Elizabeth and other parts of the county. Those present from Plainfield were George J. Tobin, Amos Andrews, Walter L. Herfield, Jr., County Chairman F. H. Smith, Ellsworth C. Wescott and George Johnston.

Governor Woodrow Wilson was the chief speaker.

The reception committee comprised J. Ryan, Rev. Dr. O. A. Glazebrook, Amos Andrews, John J. Murphy and Frank J. Pfaff. William J. Whelan, of the Water Company's local office, was a member of the dinner committee.

St. Patrick's Ball Tonight.

Divisions No. 1 and 4, A. O. H., will conduct their annual St. Patrick's ball in Sebring's auditorium tonight. The Ladies' Auxiliary will assist and plans have been made to entertain a record attendance.

—The Daily Press sporting page is of interest to all.

UNION PAINTERS MOURN FOR DEPARTED BROTHER.

The funeral of Wilson Gary was held at 2:30 o'clock yesterday afternoon at the late home on East Second street. It was largely attended by relatives and friends, which included a delegation from the Painters' Union, of which Mr. Gary was a member. Rev. Dr. C. M. Anderson, pastor of the First M. E. church, officiated.

There were numerous floral tributes. The burial was in Hillside cemetery.

Democrats to Meet.

The Plainfield Democratic Club will meet tomorrow night, when several papers will be read on the subject of "Commission Form of Government." Business of considerable importance will be transacted.

Rogers as Carlyle Saw Him.

Carlyle gives this striking picture of Samuel Rogers, the poet: "I saw Rogers awhile ago at dinner with Taylor, a half frozen, old, sardonic Whig gentleman; no hair at all, but one of the whitest bare scalps; blue eyes, shrewd, sad and cruel; toothless, horseshoe mouth drawn up to the very nose; slow, croaking, sarcastic insight, perfect breeding—staterooms where you are welcomed even with flummery; internally a Bluebeard's chamber, where none but the proprietor enters."

"NO MORE'N ONE'S QUIET THE OTHER STARTS!"

—Harding in Brooklyn Eagle.

OUR SPRING MILLINERY EXHIBITION

is the talk of the town. It will continue all this week. We cordially invite you to come and see this elegant display and please remember that no matter what price you desire to spend for a hat, you'll find here the utmost millinery style and quality for your money.

New Spring and Summer Homefurnishings

It's none too soon to begin thinking about the new things required to make the home bright and comfortable during the spring and summer months. The new goods are all here ready for your inspection—Porch and Lawn Furniture, Beds and Bedding, Refrigerators, Carpets, Rugs and Matting, Window Shades, Lace Curtains and Draperies.

OUR CLUB PLAN EASY PAYMENT SYSTEM enables you to buy what you want and pay for it in weekly or monthly installments as you see fit. Come in and talk it over with us.

Dining-room Outfits

SPECIALLY PRICED FOR THIS WEEK'S SELLING.

Four Outfits consisting of a Buffet, Round Top Pedestal Table and 6 Chairs in Golden Oak and Early English finish.

$39, $42.50, $59, $95

Three Outfits consisting of a Buffet, China Closet, Round Top Pedestal Table and 6 Chairs, in Golden Oak and Early English finish.

$100, $110, $145

Woodhull & Martin Co.

REAL ESTATE
FOR SALE—RENT—EXCHANGE

FOR RENT—1353 Watchung Avenue, lot 75x200, house contains 10 rooms and 2 baths, parquet floors and hot water heat; garage; $100 month.
FOR SALE—7-acre farm adjacent to Plainfield; barns, chicken house for several thousand fowls; house contains 9 rooms and bath, city water, electric light; all kinds of fruit; can be bought right and will include all tools and equipment.

EDMUND RUSHMORE
Singer Building, New York — 212 Park Avenue, Plainfield

ORGANIZED 1864

THE FIRST NATIONAL BANK OF PLAINFIELD.

A COMMERCIAL BANK WITH SAVINGS and SAFE DEPOSIT DEPARTMENTS.

FOUR PER CENT. INTEREST PAID ON SAVINGS ACCOUNTS.

CONFIDENCE

In your laundryman is something everyone should have. If you send fine linen, you want to feel confident it will come back without injury. If you send delicate colored goods, you want to feel confident they will come back without being faded. If you send woolens, you want to feel confident they will come home soft and fluffy. If you are in a hurry, you like to feel confident your work will be delivered on time.

Ours is a laundry in which you can place confidence.

We should be pleased to call for a package.

Marshall's Laundry Inc.
Watchung & Fourth.
Telephone No. 702.
m-tu

Headquarters for
Gibson's
RYE.
E. C. Wescott,
115 East Front Street.

RITZ Inc.
BABCOCK BUILDING
CANDIES, ICE CREAM, DAINTY LUNCH

CITY NATIONAL BANK PLAINFIELD, N.J.
ORGANIZED 1875

Confidence and Patronage

The City National Bank is strong, liberal, prompt and courteous. It enjoys the confidence and receives the patronage of hundreds of Plainfield's representative citizens.

Your account is invited.

3% Interest on Daily Balances of $500 or over, subject to check

Capital $150,000.00 — Surplus and Profits $285,000.00 (all earned)

THE LATEST AND MO. WONDERFUL

(Showing action drawn out for playing)

IN THE PLAYER LINE

THE CHRISTMAN ATTACHABLE ACTION can be installed in any style or make of piano.

DEMONSTRATIONS at Kolb's Ice Cream Parlors, 112 West Front St., from 3 to 6 p. m., Saturdays 1 to 10.

E. D. YOUNG, Agent

Also Expert Tuning, Regulating and Repairing.

1135 W. Front St. 'Phone 944-W.

COAL DEALERS.

HONESTLY!!

WE COULDN'T Give you a better grade coal than we do in our COAL

Honest throuout—all coal—an elimination of all slate, dust, etc., a clean, clear-burning fuel thruout.

Don't overlook the threatened strike—economize by placing your order in time as delivery will be doubtful if the expected labor troubles take place as expected shortly.

Present prices enable you to stock up for next winter, too, at a saving.

RICHARD PARROTT, Jr.
686 SOUTH SECOND STREET.
'Phone 1569.

TRY TEMPLE'S COAL

674 So. 2nd St. Tel. 231

TenEyck & Harris,
Dealers in
LEHIGH VALLEY COAL

Office Rowley's Drug Store, 218 W. Front St. Tel. 2081-J-2.

GEO. O. STEVENS COAL 747 WEST FRONT ST.

R. L. CLINE
(Successor to C. H. Rugg & Co.)
BEST QUALITY LEHIGH COAL
Yard and office 432 W. 3d St. Tel. 9.

TenEyck & Kelley COAL
741 South Ave. Tel. 1155

N. MEYERS & SONS
COAL
COKE AND WOOD
Office Tel. 1152-w Yard Tel. 1911-w
21 Watchung Av. 4th & Washington Sts

WALKS
We Construct Them
Trap Rock, Cement
Experience
R. G. BUSH
Tel. Con. 743-5 South Ave

L. Moraller & Son
Watchmakers and Jewelers,
WATCHES.
CLOCKS and JEWELRY
Fine Watch and Clock Repairing a Specialty.
219 Park Ave. Plainfield, N. J.

HENRY WIERENGA
Residence 'Phone 517-8.
FURNITURE, FREIGHT, BAGGAGE EXPRESS AND RIGGER.
PIANO MOVING A SPECIALTY

PARQUET FLOORS

Make Your Home Beautiful by laying Hardwood or PARQUET FLOORS. Replace your worn carpets by these handsome floors, and your home becomes more cozy and far more sanitary.

These floors in any design cost about the same as good carpets, but they will last a lifetime, and their handsome appearance always adds to the comfort of your home.

In store show windows these floors add elegance to the most attractive display.

Finishing supplies always on hand. Refinishing a specialty.

Estimates cheerfully furnished.

GEO. E. WATT
150 NORTH AVE. TEL. 333-W
Four Years at Present Address

WE URGE YOU

This advertisement is to urge you to select that SPRING SUITING NOW from our handsome fabric displays so that you will have it in time for EASTER.

You'll find us specialists in making the most of your figure—in making clothes that make you appear at your best—which, in short, is the real acme of sartorial art.

Our prices aren't exorbitant and the quality, material and workmanship unexcelled.

E. H. PUTNAM
436 Watchung Ave. 'Phone 1976-W.

YOUR SIGHT

May need taking care of. Beware of eye strain, either with the naked sight or by wearing the wrong glasses. Your headaches may be caused by defective vision and correct lenses will furnish immediate relief. Consult

STILES & CO.
PHILADELPHIA EYE SPECIALISTS
at 107 East Front Street, Every Thursday.
Hours 10:00 a. m. to 5:00 p. m.

New Jersey Central

TRAINS LEAVE PLAINFIELD.

For New York—2.10, 3.41, 5.41, 5.36, 5.57, 6.27, 6.55, 7.22, 7.26, 7.44, 7.46, 7.55, 7.58, 8.12, 8.30, 8.36, 8.43, 9.29, 9.53, 10.20, 11.20, 11.52 a. m., 12.28, 12.58, 1.47, 2.32, 2.55, 3.17, 3.48, 4.12, 4.36, 5.45, 6.29, 6.40, 7.35, 8.00, 8.27, 9.27, 9.30, 10.15, 10.36, 11.28 p. m. Sunday—2.10, 3.41, 5.41, 7.23, 7.58, 8.32, 9.24, 9.42, 10.37, 11.52 a. m., 12.33, 12.58, 1.29, 2.01, 2.39, 2.55, 3.24, 4.29, 5.34, 6.35, 6.57, 8.17, 8.27, 8.35, 9.42, 10.28, 10.36 p. m.

For Newark—5.36, 6.27, x7.05 through train to Newark), 7.46, 8.23, 9.29, 10.20, 11.20 a. m., 12.28, 12.58, 2.32, 2.55, 4.12, 4.33, 5.45, 6.29, 7.35, 8.27, 9.30, 10.36 p. m. Sunday—7.23, 8.32, 9.34, 10.37 a. m., 12.33, 1.00, 2.36, 3.?, 4.29, 5.34, 7.14, 8.13, 8.35, 9.42, 10.36 p. m.

For Easton, Bethlehem, Allentown and Mauch Chunk, 5.18, *8.17, 9.43, 11.19 a. m., 1.00, 5.21, xx5.43, (6.59 p. m., Easton only). Sunday—5.45, 10.24 a. m., 1.58, xx5.43, 7.05 p. m.

For Wilkesbarre and Scranton—5.18, 9.43 a. m., 5.44 p. m. Sunday—5.45, 10.24 a. m., 5.47 p. m.

For Long Branch and Asbury Park, etc—3.41, 8.12, 1.20 a. m., (12.28 Saturdays only), 4.12, 4.36, 6.29, 8.27, 11.28 p. m. Sunday—3.41, 8.32 a. m., 3.24, 8.13 p. m.

For Lakewood and Atlantic City—3.41, 8.29, 12.28, Saturdays only), 12.58, 3.17, *6.29 p. m. Lakewood only. Sunday—(7.58 Lakewood only), 9.42 a. m., 2.07 p. m.

For Philadelphia—6.42, 7.39, 8.45, 8.51, 10.34, 11.53 a.m., 12.42, 2.45, 2.56, 5.13, 6.44, 7.42, 8.47, 9.46, 10.48 p. m., 1.20 a. m. Sunday—8.45, 9.56, 10.43, 11.42 a. m., 12.42, 1.44, 2.45, 3.42, 4.38, 4.55, 6.38, 6.44, 7.42, 8.47, 9.46, 10.54, 11.54 p. m., 1.20 a. m.

For Baltimore and Washington. Daily—8.45, 10.43 a. m., 12.42, 2.45, 6.44, 7.42 p. m.

*Saturdays only.
xxExcept Easton and Bethlehem.
*Except Mauch Chunk.

W. G. BESLER, Vice-Pres. & Gen. Mgr. W. C. HOPE, G. P. A.
2-24-12

MORTGAGE MONEY.

Any section of New Jersey, improved real estate or vacant lots, city or suburban property, in sums of $100 to $1,500, from one month to one year, on first, second and third mortgages.
1st Mtgs., 5% interest.....70% of value
2nd Mtgs., 5½% interest.....80% of value
3rd Mtgs., 6% interest.....90% of value
Money obtained quickly and upon short notice.
N. Y. & N. J. MORTGAGE CO.
Suite 823, 299 Broadway, New York City.
3 4 1mo

JOHN WIRTH
(Successor to Henry Liefke)
BAKERY AND CONFECTIONERY
201-203 West Front St. Tel. 728
Orders delivered at short notice.

WILL NOT GO FAR FROM OYSTER BAY

Roosevelt to Make No Country Wide Tours.

WILL EVADE THE SOUTH.

Principal Tour of the Campaign Will Take the Colonel to the Middle West For a Few Days—Short Visit to New England Will Follow.

Oyster Bay, N. Y., March 18.—Colonel Roosevelt will make no country wide speechmaking tour during his campaign. A trip beginning this week and lasting only a week or less, in which the colonel will speak in St. Louis, Chicago and Minneapolis or St. Paul, will be the principal trip of the campaign.

The colonel will start out this week. On the return he will meet the people of a number of states, it is expected, in informal speeches from the rear platform of his train. It is definitely planned for him to do this in West Virginia, Governor Glasscock's state. This trip will be followed the week after, beginning April 1, by a run into New England, the colonel speaking at Boston and Concord. The visit to New England is regarded of much importance in view of the new direct preferential presidential primary law that has just been enacted in Massachusetts. The date for this primary is April 30. The colonel may also be heard at Portland, Me., although it is probable that he will not, as it is feared the primaries will have been held by the time he could reach there.

Following the New England trip comes a short junket to Philadelphia and Newark.

There is to be no speechmaking in the south. Workers in the Roosevelt cause feel that there is no call to contend against an organization in states where they declare the Republican party is nothing but a filmy structure of unrealities with a scattering of voters controlled by patronage and means other than political arguments; also the colonel is not going to Pittsburgh, which is construed by some to mean that the Roosevelt forces feel confident of success in western Pennsylvania.

It is considered that Colonel Roosevelt cannot make a broadly extended tour and will therefore spend the bulk of his time during the campaign for the nomination in Oyster Bay. The aim of the managers is that he appear before his own people and gather in support through the local newspapers in those strategic sections of the country where are located the people who believe in progressive Republican ideas. Therefore it is the concentration on the west, particularly Missouri and Kansas and the Illinois and Minnesota territory, from which the whole west may be tapped.

Before the colonel's traveling begins, however, there is work to be done in New York. The opening campaign speech in Carnegie hall on Wednesday night starts it off, but before the colonel leaves New York he is to get to the people that he considers his strongest friends in his fight for progressive ideas, the people of the east side. A big meeting in an east side hall is planned to follow the Carnegie hall speech on either Thursday, Friday or Saturday of this week.

Colonel Roosevelt in reply to a question as to whether he would expect control of the national committee said that he did not. He did ask them, he said, for a square deal in seating delegates, but would ask nothing as to their position on President Taft or himself.

The colonel tomorrow will go to New York to meet Mrs. Roosevelt and Miss Ethel on their return from Panama, coming back to Oyster Bay with them the same day.

TAFT ON FIRST BALLOT.

President's Manager Claims One-fourth Enough Votes Already Pledged.

Washington, March 18.—President Taft will be nominated on the first ballot in the Republican national convention to be held in Chicago on June 18.

This is the substance of a statement made by Representative William B. McKinley of Illinois, director of the Taft campaign. Director McKinley pointed out that 135 delegates have already been pledged or instructed for Mr. Taft. This is about one-fourth of the number necessary to nominate.

Senator Dixon made public another letter to Mr. McKinley on the subject of presidential primaries, reiterating his challenge and announcing Colonel Roosevelt's indorsement of the challenge.

PRESIDENT AT BOSTON.

Will Make Three Speeches In Territory Said to Favor Roosevelt.

Boston, March 18.—President Taft arrived here this morning, where he is spending the day. Tomorrow he will make speeches at Manchester, Nashua and Concord, N. H., where there is said to be some Roosevelt sentiment.

Mr. Taft will return to Washington early Wednesday morning.

Rosewater Chairman.

New York, March 18.—Victor Rosewater of Omaha, vice chairman of the Republican national committee, has been appointed acting chairman of the committee in place of the late John F. Hill, ex-governor of Maine.

—They took the chevrons from his sleeve
And threw him out of the corps,
Because he always would believe
His daily drill was a bore.

IN WOMAN'S REALM

Woman's World

Wives of Prominent Democrats to Have Harmony Feast.

MRS. CHAMP CLARK—MRS. WOODROW WILSON.

A Dolly Madison May time breakfast which will bring together the wives of Democratic leaders throughout the country is planned for May 20 by Mrs. Champ Clark, wife of the speaker of the house; Mrs. Henry D. Clayton, wife of Representative Clayton of Alabama, and Mrs. Oscar W. Underwood, wife of the leader of the majority in the lower branch of congress. The breakfast is designed to bring together the women of the party in much the same fashion as the men come together from time to time at the festal banquet board for good fellowship and mutual acquaintanceship.

It will be held at one of the big hotels in Washington, and the list of those to be invited as guests of honor includes Mrs. Grover Cleveland of New Jersey, widow of former President Cleveland; Mrs. Bryan, wife of William Jennings Bryan of Nebraska, who three times has been the national standard bearer of the party; Mrs. Alton Brooks Parker, wife of Judge Parker of New York, who once was the Democratic presidential candidate, and Mrs. Adlai E. Stevenson of Illinois, whose husband was vice president during one of former President Cleveland's administrations.

Mrs. Clark is to be the toastmistress of the occasion, and the list of those who are eligible as guests will include the wives of Democratic members of the senate and house, of members of former Democratic cabinets, of the Democratic governors, governors elect or Democratic nominees for governor of the Democratic justices of the supreme court, of the Democratic national committee members and of prominent Democratic residents of the district and the country at large.

The occasion, it is pointed out, will take especial significance from the characteristic attributes of Dolly Madison, the patron saint chosen by the women of the democracy, who was one of the most forceful women who ever presided over the White House.

When a Woman Buys Pajamas.

The designing haberdasher can indicate the occupant of a polo coat that has just whizzed out his front door with a bundle under her arm.

"That young woman," said he emphatically, "bought those sunset pink pajamas to wear herself, and I deduce furthermore, that she is not married. You can't help noticing little things like that when you look at events with your eyes open.

"How do I know? Let your own ears be the jury. Here's what happened when she bought 'em:

"She wanted to look at some pajamas, and there was a sort of vocal blush in her voice when she added hastily that they were for her husband. What size did she want, I inquired.

"Well, er—a—she wasn't sure. But she just happened to remember that her husband was about as high and as wide as she was, and she could tell by holding up the garments and measuring the arms whether they would fit him or not. That ancient dodge is as transparent as a plate glass window fresh from the chamois—and they all use it.

"If she had really been buying a slumber suit for her husband she would have told me the size of his shirts and left me to judge by that. I would also call your attention to that sunset color.

"Accept direct from one that's in the business, the average man is about as conservative and careful about the shade of his mattress uniform as he is about that of his street clothes. He might let his wife buy him neckties—his pajamas seldom, if ever."

The KITCHEN CUPBOARD

RHUBARB RECIPES.

ALTHOUGH rhubarb is not a fruit, but the footstalk of the leaves of the rhubarb plant, most of us are accustomed to think of it as a fruit.

Rhubarb has valuable medicinal qualities. Stewing is one of the simplest ways of serving it and has the advantage of preserving all its tonic properties. Rhubarb is an excellent food for those who suffer from impaired digestions or a sluggish liver.

Old Fashioned Ways of Serving.

Dates and Rhubarb.—This is recommended for breakfast. Remove the seeds from a half pound of dates. Place in a porcelain saucepan and cover with water. Cut enough rhubarb into one-half inch slices to fill a cup six times and put into the saucepan with the dates. Cook with the lid on the saucepan till the rhubarb is tender. Sweeten to taste.

Steamed Rhubarb.—Wash and cut up stalks of rhubarb without peeling. Put in the top of the double boiler to steam. Add sugar and cook until the rhubarb is soft. Use a cupful of sugar to a pint of rhubarb.

Never stir steamed rhubarb.

Pretty Desserts.

Rhubarb Mold.—Put a little water into a porcelain saucepan, add four tablespoonfuls of sugar. Allow to boil for five minutes. Wash and slice one pound of rhubarb. Add it to the boiling sirup. Allow to cook very slowly for half an hour. Then rub through a sieve. Add one tablespoonful of powdered gelatin dissolved in half a cupful of boiling water with a few drops of red coloring. Beat one cupful of cream till stiff, then fold carefully into the mixture. Pour into a wet mold. When firm turn out on a glass dish and ornament with lady fingers.

Rhubarb Cream.—Wash and cut up several stalks of rhubarb. Put it into a baking dish which has been rinsed with cold water, cover closely and let it cook in a moderately hot oven until it is quite soft. The rhubarb must be stirred from time to time to prevent it from burning. On taking it from the oven sweeten, add the grated rind of a lemon and pass through a sieve. Whip some cream, sweeten it and mix it by degrees with an equal quantity of the prepared rhubarb and add a few drops of red coloring. Fill some fancy dishes with the cream and serve with a glace cherry on the top of each.

Anna Thompson.

SNAPSHOTS OF LA MODE.

Small Bows of Velvet a Favorite Trimming.

Small bows of black velvet are much used to trim blouses.

White velvet, perishable and pretty, is growing in favor for millinery, but, like all things white, must be spotless or it is inexcusable.

Tunic effects are very good style for the little girl this season, and this little dress is charming, while perfectly simple and youthful.

TUNIC FROCK FOR SMALL GIRL.

JUDIC CHOLLET.

This May Manton pattern is cut in sizes for girls from eight to twelve years of age. Send 10 cents to this office, giving number, 7360, and it will be promptly forwarded to you by mail. If in haste send an additional two cent stamp for letter postage, which insures more prompt delivery. When ordering use coupon.

No..... Size.....
Name .....
Address .....
.....

—Knicker — It must be thrilling to tread where man has never trod before.

Bocker — It is. Try tracking up your wife's pet rug.—Harper's Bazar.

Mme. TYTUS
ANNOUNCES AN EXHIBITION
of
Imported and Domestic Hats
Also Gage Hats
on
Tuesday, Wednesday and Thursday,
March 19th, 20th and 21st,
Nineteen Hundred and Twelve
at
308 West Front Street

MOORE'S HOUSE COLORS
A PURE LINSEED OIL PAINT
Goes Further Lasts Longer Looks Better Is Better

than other paints, because it is made from materials that cannot help but produce a satisfactory paint. Other property owners in your locality have found it to their advantage to secure prices and color cards from us and so will you.

Use Moore's "Muresco" Tints, made in sixteen varieties; the best wall coating made; ready for use with the addition of boiling water. Artistic effects, easily applied, shows no laps, absolutely sanitary.

Also line of Paint, Kalsomine and Stucco Brushes, Linseed Oil, Varnish, Stains and Carriage Paint.

FOR SALE BY
Gayle Hardware Co.
General Hardware and Housefurnishings
Tel. 398 Front St. and Park Ave.

SMALLEY Bros.
147 NORTH AVENUE.
BUTCHERS
CHOICE MEATS
GAME IN SEASON.
ROASTING AND BROILING CHICKENS A SPECIALTY.
BERKSHIRE SAUSAGE (none better).
Orders called for and delivered.
Telephone 88-A.

Order Concerning Dogs

Pursuant to Section 8 of "An Ordinance Concerning Dogs," approved May 3, 1909, Notice is Hereby Given That no dog shall be allowed to leave the premises of its owner or custodian unless securely confined upon a leash and accompanied by a person over the age of twelve years, under a penalty not exceeding twenty dollars fine. This order shall remain in force until November 1, 1912.

GEORGE W. V. MOY, Mayor.
Dated, March 7, 1912. 3 7 12

CHAS. KEIDERLING
FURNITURE PACKER.
Furniture, Trunks, Pictures, China, Glass and Bric-a-Brac Packed and Crated for Storage and Shipping. Storage Rooms to Let.
Tel. 559-J. 258 E. Front St.

KINDLING AND GRATE WOOD
Prompt deliveries. Orders received at
89 SOMERSET STREET.
JOHN MOBUS
P. O. Box 328 Telephone 19-F-4

FURNITURE,
OIL CLOTHS,
STOVES, ETC
Louis Kadesh
23 Somerset Street.

RAG CARPETS AND RUGS.
RAG carpets and rugs, also silk portiers made from your own material; we also buy carpet rags. Address William Spicer, Scotch Plains, or William A. Schorb, & Co., 120 Madson avenue, Plainfield; 'Phone 1707-W. 10 2 tf

Hodge's Pharmacy
Y. M. C. A. BUILDING.
BELLE MEAD SWEETS.
Telephone 62.

A. H. ENANDER
Sanitary Plumbing, Gas Fitting, Steam and Hot Water Heating.
Contractor for Sewer Connections.
125 WATCHUNG AVE.

PLAINFIELD WINDOW CLEANING CO.
M. MERSTRICH, Prop.
Stores, Offices, Private Residences, New Buildings Cleansed, Scrubbed and Oiled. Office, 145 East Front Street. Tel. 864-J.

PAINTERS AND DECORATORS.

AGENTS FOR
LIKE TILE
The Sanitary Wall Covering
WOOD KRUSTA
Aorochrome Washable Wall Decoration.
Interior Decoration a Specialty
Woolston & Buckle
Painters and Decorators,
145 NORTH AVENUE.

Paint that Stays Painted
That has been my slogan for years. I aim to do the best possible painting—using only the best materials that the manufacturers can furnish and employing the most skilled mechanics that can be procured. I stand back of every job I do, and when I am allowed to use my own judgment in regard to the best method of doing it, I will gladly make good any work that by any chance proves defective.
JAMES C. HANSEN
Dealer in Wall Paper, Paints, Oils, Glass, Etc.
141 East Front St., Plainfield. Tel. 846.
Estimates cheerfully furnished.

PYRAMID PAINTS
are unrivalled for durability, beauty and economy; send for circular and learn something.
THE CRESCENT COLOR CO.
Dunellen, N. J.
Tel. 1521-W, Plainfield.
Sold by WOOLSTON & BUCKLE.

JOHANSEN BROTHERS
Painters & Decorators
OFFICE 169 NORTH AVE.
The Mulford Real Estate Agency.
First Class Work Guaranteed.

M. WARREN
PAINTER, DECORATOR and PAPERHANGER
65 SOMERSET ST.
Opp. Saengerbund Hall. Tel. Con.

J. C. POPE & CO.
INSURANCE AGENTS
110 E. Front St. Plainfield, N. J.

JOHN WINZENRIED'S
Storage Warehouse
316-318 WEST FRONT ST.
Separate Rooms—Clean and Dry.
Furniture removed with care.
Tel. 640-R. Residence 312 Lee Place.

FRANK NEIDIG'S
LINCOLN MEAT MARET
OYSTERS In Season.
Fine Meats of all Kinds.
94 Somerset Street
Telephone 781.

Our Stock of Easter Candies

Especially selected as being unique and appropriate to the season, you will find the largest and best, we believe, ever shown in Plainfield.

"And That is Going Some."

Price from 5 cents to 25 cents.

Special Crate of Eggs for 25 cents.

T. S. ARMSTRONG **The Apothecary**

Cor. PARK and NORTH AVES.

PROBABLY

you are not aware that we are selling Fresh Cut Flowers cheaper than they can be obtained elsewhere. Carnations as low as 25c per dozen. Our 50c, 75c or $1.00 box of Spring Flowers are a surprise to everybody. Quantities of all kinds of Palms, Ferns and Flowering Plants.

STANLEY

159 EAST FRONT ST.

'Phone 928.

L. L. MANNING & SON.

STEAM GRANITE WORKS.

Corner Central Ave. and West Front St. Opposite First Baptist Church.

PRESS CLASSIFIED COLUMNS

Plainfield's Greatest Want and Exchange Market

COPY RECEIVED UNTIL 2 P. M. DAILY

One cent a Word for first insertion, one-half a cent a word for each subsequent insertion of the same advertisement for less than one month. Fifty cents a line, (six words) for one month. **DOUBLE CHARGE FOR CAPITALS. NO ADVERTISEMENT RECEIVED FOR LESS THAN 10 CENTS.**

The Plainfield Daily Press cannot give information regarding advertisements for which answers are to be sent care of the Press. Persons replying to office addresses must mail or leave written answers as stated in advertisement.

THE PLAINFIELD FLOWER SHOP

Formerly the Wadley Flower Shop

Special Sale this week of the Finest Carnations Grown, 50c dozen. Friday and Saturday, Special, Immense Primroses, at 35c and 50c, worth $1.00.

WEST FRONT STREET AND CENTRAL AVENUE.
PLAINFIELD, N. J. 'PHONE 1721.

THE BOUND BROOK NURSERIES

Beautify Your Country Home Grounds
Ornamental Evergreens
Trees, Plants, Shrubs and Fruits
Landscape Contractors.

GREENHOUSES AND NURSERIES,
River Road, Bound Brook, N. J. Tel. 161.

OLIVE OIL

Our Own Importation, Just Received Direct from France.

Gallons, Half Gallons, Quarts, Pints

THE QUALITY IS UNSURPASSED.

Highly recommended by physicians for medicinal purposes.

FINEST BLENDS OF COFFEE
FRESH GREEN VEGETABLES

NEUMAN BROS.

GROCERS

Watchung Ave. and Fifth St. Telephone 760

Efficient and Rapid Delivery Service to All Parts of the City

HAND'S EXPRESS CO.

OLD RELIABLE

STORAGE

All Rooms Separate, Light and Dry
Furniture Packed and Shipped

Office 69 Somerset St. 'Phone 541

SOMERVILLE WATER CO., WON $80,000 DAMAGE SUIT

Somerville, March 18.—"No cause for action" was the verdict the jury in the $80,000 damage suit of Michael Baum, proprietor of the Carbon Stove Works, against the Somerville Water Company, brought in Friday night. It was an important victory for the company.

The suit, the first of its kind in this State, had been brought to determine the public duty of a water company to an individual in maintaining a reasonable amount of water pressure at the municipal fire hydrants to protect property against loss by fire. Plaintiff contended that through an inadequate water pressure his works and the Somerville Iron Works in East Somerville were destroyed by fire July 8, 1909.

The plaintiff has filed an application for a new trial, and the case is likely to come up for a hearing in the Supreme Court, April 16. It was understood at the beginning of the trial that the case in any event was to be carried up in order that Court of Errors and Appeals might pass on the question of the duty of a public service corporation to the individual as a decision in this case is of vital importance to the insurance companies and to the water companies doing business in the State. The insurance company paid fire losses aggregating $100,000 on the East Somerville fire which they claim could have been checked with a loss of a few dollars if the water company had fulfilled its public duty.

In view of Judge Benjamin Vail's charge to the jury, the verdict came as a surprise to even the defendants who expected nothing more than a disagreement.

Judge Vail charged the jury to the effect that it was the duty of the defendant as a public service corporation to keep a reasonable amount of pressure for fire purposes on its mains at all times and if the jury found the defendant had failed to do this and that Baum's property had been destroyed by fire, as the result of this neglect, then a verdict should be found for the plaintiff for the actual value of his building and their contents.

The court said that the amount of money which the plaintiff has received from the insurance companies was not to be taken into consideration. The court called the attention of the jury to evidence offered by the plaintiff to the effect that when the fire started in a small pile of lumber outside of the plant, three different lines of hose, two of which were attached to fire hydrants, when they found the pressure so weak that a stream of only two or three feet ran from the nozzles of the hose, which was insufficient to extinguish the fire which at the time had gained but slight headway.

SELECT NEW BRUNSWICK FOR C. E. CONVENTION.

Elizabeth, March 18.—The twenty-sixth annual convention of the New Jersey Christian Endeavor Union will be held in the First Reformed church, New Brunswick, October 2, 3 and 4 next. All Christian Endeavor societies in Middlesex county will co-operate in the welcome to be extended to the delegates, and a committee is securing funds and obtaining the names of those who will entertain visitors.

President Sproull has announced that, in addition to the usual awards for growth and excellence, he will present a suitable reward to the county showing the State convention the largest proportionate number of societies engaged actively in the efficiency campaign.

New Jersey Endeavorers have pledged $1,000 toward the fund for erecting a headquarters building at Boston for the United Society of Christian Endeavor. Effort will be made to secure this amount as speedily as possible, and all societies having in custody the dime banks distributed for the purpose of raising money for the building are asked to return them at once to Mr. Sproull at Arlington.

DENIED LODGING, HE STARTS SMASHING UP THE TOWN.

Netcong, March 18.—Because he had been refused a night's lodging earlier in the evening, Joseph Burke, thirty years old, who says his home is at 300 East Twenty-third street, New York, went on rampage early Saturday morning. Before he was arrested he had broken out half a dozen or more plate-glass windows, bombarded the home of Mayor Elmer King and smashed several signal lights along the railroad tracks. He has been committed to jail to await the action of the grand jury.

Burke, who was a stranger to Netcong until Friday approached Patrolman Frank Boyer Saturday, asking for lodging. Boyer saw that the man was big and husky, and, as he explained afterward, "well able to take care of himself." His request for lodging was refused.

At 12:30 o'clock Saturday morning Burke began his rampage.

ONE DAY ONLY

Parlors Hotel Kensington, Plainfield.
WEDNESDAY, MARCH 20th.
Office Hours from 9 a. m. to 4 p. m.

FREE OF CHARGE

The most thorough and accurate examination of the sight that is possible and there is no chance of any error being fitted to glasses by the DAMMER'S SCIENTIFIC METHOD—This examination is worth at least $5.00 of any one's money.

We make a pair of glasses as low as $1.00, with as fine a gold-filled frame as can be made.

When you are tired and sick of having your eyes fitted by the old style way of fitting glasses, or the so-called subjective test, of putting lines and letters on the wall and asking whether you can see this or that letter and line; when you have been all through this many times and have been unable to ge fitted correctly, come to us and we will look through your eyes and take the exact optical focus and error of your sight and give you comfort and relief.

If you have headaches, dizziness, nervousness, or any trouble resulting from eyestrain, come to us and have your eyes measured by the new system from which wonderful results are obtained.

THE EDWARD E. DAMMERS CO.,
Old South Building, 294 Washington St., Boston, Mass. 3 18 2

CARD OF THANKS.

Mr. and Mrs. Jeremiah Gary and family wish to thank their friends and neighbors and also the Painters' Union for their kindness shown during their late bereavement.

Watchung Express Co.

Incorporated.
120 Madison Ave. Tel. 1664-M-2
All Orders Promptly Attended To.

T. A. Moore

UNDERTAKER
612 E. Sixth St.
TEL. 741-R

AUCTIONEERS

Murray, the Auctioneer

is now located at the old Auction Room Stand, 326 West Front street near Grove. Household goods and merchandise of all kinds bought and sold. We also pack China and crate furniture and have good dry storage rooms at moderate charges.

Over 20 years experience in business and conducting sales.

ROBERT MURRAY,
Auctioneer and Appraiser.
326 West Front St. 'Phone 666

The Leading

Auctioneers W. A. SCHORB & CO.

Also Dealers in Second Hand Furniture—Bought and Sold.
120 Madison Av., Jackson Blg
Telephone 1707-W.

STARCK'S AUCTION ROOMS

SOMERSET ST.
FURNITURE, PICTURES & VIOLINS
Bought and Sold.
'Phone 873-R.

MONEY

can be procured here at legal interest and a very reasonable charge for our services as your broker.

We give customers a copy of agreement, which plainly shows amount received, number of payments to be made, and the discount if settled before maturity. Honorable dealing and courteous treatment.

Household Loan Co.

148 East Front Street,
PLAINFIELD.

Established 1872.
P. CASEY & SON,
UNDERTAKERS AND EMBALMERS
Office 116 Park Ave., Tel. 884-W. Res. 417 W. 2d St. Tel. 903-R. Office open day and night. N. Y. office 10 E. 22d St. Tel. 7094-Gramercy.

A. M. RUNYON & SON,
UNDERTAKERS.
402 Park Avenue. Telephone No. 40. Office open day and night. Office at Hillside Cemetery. New York office—50 Great Jones St. Tel. call 3245-Spring. New York Embalmers License—1220. New York Registered Licensed Undertaker No. 315.

REAL ESTATE AGENTS.

REAL ESTATE for sale, rent and exchange. Insurance in strong companies at lowest rates; money loaned on real estate. Thickstun & Emmons, 197 North avenue. tf

REAL ESTATE.

THE STATE TRUST COMPANY
Real Estate Department.

COLONIAL HOUSE AT NETHERWOOD.

We offer modern colonial house, Belvidere avenue, convenient to Netherwood station, 10 large rooms, 3 bath rooms, parquette floors, hard wood trim, hot water heat, all modern conveniences, for rent furnished $150 per month; unfurnished $100 per month; sale price $16,000. 60% may remain on mortgage.

Write for further particulars.

2 10 tf

REAL ESTATE FOR SALE.

FOR SALE—House, 21 Fairview avenue; cheap to quick buyer; owner in town for short time. Call evenings, 669 Madison Ave. 2 23 tf

FOR SALE—In Highland Park section, lot corner of Emerson avenue and East Second street. Address M. J., care of Daily Press. 3 12 6

FOR SALE—$3,250, eight-room house; all improvements; residential section. Inquire 39 Grove street. 3 16 4

FOR SALE—New five-room and attic house; over city line, Plainfield avenue; electric light, telephone; half acre ground. Fountain, 936 West Seventh street. 3 18 3

FOR SALE—7 room house, all improvements. 719 Essex street. 3 15 6

A GREAT bargain is offered a quick buyer for a modern house, 10 rooms and bath; little cash required. United States Realty and Mortgage Corp., 138 North avenue, telephone 753. 3 18 6

BARGAIN—Nine-room house, reception hall and bath; all improvements; lot 50x150; centre of town, near trolley; all kinds of fruit trees; cash or installment plan; no agents. Address F. F., Daily Press. 3 16 3

FOR SALE—West Front street, 9-room house, with all improvements; large lot with stable. Address L. H., care of the Press. 3 16 6

FOR SALE—House and lot, 526 West Fifth street; 2 poultry houses with run, peaches and grapes; more than enough for home use. 2 24 1mo

FOR SALE—A few choice lots on Union street; the cheapest lots in Plainfield for the money. J. T. Vail 7 19 tf

CHICKENS AND EGGS.

ANCONAS—Fine winter layers; hatching eggs, $1.25 setting. Address Anconas, care Press. 2 21 1m

EGGS for hatching, Barred Rocks; 60 cents per dozen. Smith, 1266 Park avenue. 3 18 6

FOR SALE—Two chicken houses. Inquire 70 Rockview avenue, 'phone 101. 3 12 6

HELP WANTED—FEMALE.

FINISHERS WANTED ON MUSLIN UNDERWEAR; A FEW INTELLIGENT LEARNERS TAKEN. APPLY NAT LEVY CO., RINK BLDG. 12 27 tf

WANTED—Girl for general housework. 243 Somerset street. 2 20 tf

WANTED—Competent laundress by the month; white. Call evenings at 123 West Seventh street. 3 12 tf

OPERATORS wanted on silk petticoats; steady work. Grosso Petticoat Co., Watchung avenue and Fourth street. 3 16 6

WHITE girl wanted for housework, where another girl is kept; good cook and laundress; wages $25. Apply 1001 Prospect avenue. 3 13 tf

WANTED—A neat capable colored woman to assist in the care of an elderly lady. Call Mrs. E. H. Booth, 930 Central avenue. 3 16 3

WANTED—Operators, also learners, on ladies' muslin underwear; paid while learning. Schiller Bros., 320 West Front street. 2 19 1mo

WANTED—First class white waitress; experienced. Telephone 35 Plainfield. 3 18 2

WANTED—Colored chambermaid. 415 West Seventh street. 3 18 3

WANTED—Girl for general housework. Call tonight, 25 Washington avenue.

WANTED—Competent colored girl for general housework in family of two adults. Apply 701 Ravine road. 3 18 2

WANTED—Girl for general housework. Apply 612 Park avenue. 3 18 3

WANTED — A girl for general housework in small family. Address Girl, care of Press. 3 18 3

WANTED—White girl for general housework. Apply 145 East Sixth street, before 7 p. m. 2 7 tf

SITUATIONS WANTED—FEMALE.

POLISH girl, with references wants position at general housework. 681 West Third street. 3 15 3

WOMAN wants washing to do at home. 45 Watchung Ave. 3 16 3

REFINED, educated lady would like position in nice home, to be generally useful; good sewer; no heavy or menial work; small salary. B, 344 Summit avenue, Jersey City. 3 16 2

WANTED—Two or three first days of week by a competent laundress. Please call or address, 317 McDowell street.

EXPERIENCED laundress wants family washing at home. Address G. W. L., care Daily Press. 3 18

SITUATION WANTED — House keeper, companion or care of invalid Address M. T., care Press. 3 18 3

WANTED—Family washing to do at home; best Plainfield reference. Address Laundress, care Press. 4 15

HELP WANTED—MALE.

WANTED — Tenor in quartet. First Presbyterian church. Apply at once. Address C. M. H., 15 Linden avenue, Plainfield, N. J. 3 16

WANTED—One hundred men at the mid-week meeting, First Baptist church, Wednesday evening, March 20. 3 18 3

YOU ARE wanted to become railway mail clerk; $90 month; Plainfield examinations May 4th; questions and coaching sent free. Franklin Institute, Dep't. 234-N, Rochester, N. Y. 3 4 1mo

FOR SALE OR TO LET.

FOR SALE OR TO LET—8-room house and barn; all improvements. Enquire Mrs. Kenyon, 411 East Fifth street; telephone 641-L. 3 16 tf

FOR SALE OR TO RENT—No. 605 MADISON AVENUE, 9 ROOMS; ALL IMPROVEMENTS; HOT WATER HEAT. FRANK H. SMITH, 603 MADISON AVENUE. 3 4 tf

FOR SALE OR RENT—A new 9-room house on Lennox avenue, all improvements. Inquire 525 Park avenue. 2 14 tf

EMPLOYMENT AGENCIES.

MURRAY'S Employment Registry, 226 E. Front street. Reliable help, moderate fees; temporary help at short notice. Near Y. W. C. A. 'Phone 666 9 20 tf

EMPLOYMENT Agency, Mrs. Keller, 22 Somerset place the oldest and most reliable (all nationalities) Phone 1724 7 1 tf

FOR SALE—AUTOMOBILES.

A 1910 OLDSMOBILE touring car for sale. United States Realty and Mortgage Corp., 138 North avenue, telephone 753. 3 18 6

FOR RENT.

1216 PUNAM avenue; eight rooms; all improvements. Call 82 Duer. 3 16 6

TO LET—New six-room house; all improvements. No. 108 Westervelt avenue. 3 16 6

FOR RENT—11 room house, all improvements; large grounds; $40; houses, $30 and $25; houses, $20, $17 and $15, part improvements; cots for sale. D. F. Dugan, 541 East Seventh street. 3 14 tf

MISCELLANEOUS.

IF YOU NEED something to build you up, get a bottle of Tonic Hypophosphites at Nagle's Pharmacy. Good spring medicine. 2 29 tf

STORE your furniture with the Plainfield Storage Company; reasonable rates. Orders left for moving vans. Nagle's, Front and Grove Sts. 1 18 tf

CHESTER DENNIS, 738 East Seventh street, manufacturer and dealer in rag carpet and rugs; curtain weaving a specialty. 3 11 1mo

MASQUERADE costumes to hire from 50c up. 175 East Front street. 3 15

H. H. BUTLER, D. V. S.—Pet animals a specialty. OFFICE AT WM. T. CAMPBELL'S, 108 Somerset street, 'Phone 230. Hospital for dogs. (Cut out for reference.) 1 8 tf

METAL ceilings, tinning, roofing and repairing. Westdyk Bros., 222 Richmond street. 3 14 1mo

RIDING lessons; fine saddle horses to hire; horses boarded; exchanged. Riding School, 775 Kensington avenue. 'Phone 194. 1 8 tf

FOR SALE.

FOR SALE — Cedar for arbors, fences, and rustic work; also bean poles. John Mobus, Box 320, 'Phone 670-R. 3 7 2mo

FOR SALE—Perfectly safe second mortgages on improved Plainfield property at liberal discount; amounts ranging from $500 to $5,000; 6% interest. United States Realty and Mortgage Corp., 138 North avenue, telephone 753. 3 18 6

FOR SALE CHEAP—About 50 iron fence posts, with anchor bottom; almost new. Address Post, care Press. 3 18 3 m-w-s

FEATHER bed for sale; weight about 50 lbs.; new ticking. Address Bed, care Press.

PEOPLE'S encyclopedia, four volumes; good condition; cost $20; four dollars buys it. Room 10, Mars building. 3 16

FOR SALE—Manure, sand and soil. Fred Carter, 656 South Second street; telephone 1788-W. 3 13

OLD papers for sale; put up in packages of 100 copies for 10c. Apply at this office. tf

WANTED TO RENT.

WANTED—To rent, a small farm or house with one or two acres, near Plainfield. Address G. H., care Press 3 16

ROOMS AND BOARD.

TWO large front rooms; also one single room; excellent table. 16 Crescent avenue. 3 14 1mo

FOR RENT—Two bright furnished rooms, all improvements. Inquire 29 Vine street. 3 15 6

MONEY TO LOAN.

MONEY TO LOAN on bond and mortgage. Mulford, opposite depot. 12 28 tf

TITLES abstracted for purchasers of real estate and bond and mortgage loans. Chas. J. McNabb, 209 North avenue. 2 18 tf

MONEY TO LOAN on bond and mortgage. Charles L. Moffett, attorney, Woodhull & Martin building. tf

$3,000 AND $3,500 to loan on first mortgage on improved property. United States Realty and Mortgage Corp., 138 North avenue, telephone 753. 3 18 6

MONEY TO LOAN on bond and mortgage. J. T. Vail. 4 9 tf

MORTGAGES placed on good security. Francis J. Blatz, First National Bank Building. 8 21 tf

$25,000 TO LOAN at 5 per cent in sums to suit, on good mortgages. Elston M. French, 171 North avenue. 9 19 tf

FOR SALE OR EXCHANGE.

FOR SALE OR EXCHANGE for smaller property, house of fourteen rooms in first class condition; all improvements; steam heat; lot 75x160; handy to trolley; also lot adjoining, 50x200. Inquire 72 Somerset street. 3 18 4

FOR RENT.

TO LET—To small family, eight-room house, centrally located; all improvements. Call afternoons at Neuman Bros.' 2 7 tf

TWO flats to let—Steam heat, newly papered, all improvements; centrally located. Neuman Bros., Watchung avenue and Fifth street. 1 23 tf

TO LET—New six-room house, ten minutes from trolley; $10 month. Hand, 134 Netherwood Ave. 11 8 tf

FOR RENT—House, 11 rooms, all improvements; fine neighborhood, 2½ blocks from postoffice; rent reasonable. Chas. P. Sebring or any agent. 3 16 3

TO LET—126 North avenue, 2 floors for business purposes; will remodel to suit; steam heat, good location for offices. P. F. Kaine, 128 North avenue. 3 15 3

FOR RENT—Six room apartment having modern bath, hot water heat, and large private porch; $25 a month, includes water rent. John I. Brower, 89 Fairview avenue, Plainfield. 3 15 3

TO LET—Four new apartments with all the latest improvements; 916-920 West Fourth street, corner of Stebbins place. Inquire S. Mann, 919 West Third street. Phone 1996. 3 6 tf

THREE stores for rent, corner Watchung avenue and Fifth street. 2 28 tf

SIX-ROOM house to let; $15; part improvements. Apply W. S. Crook, 664 South avenue 2 19 tf

TO LET—Apartment, five rooms and bath. Apply 548 West Front street. 3 12 6

SIX-ROOM flat to let, all improvements; 140 East Second street; $16. William Hand, 215 Jackson avenue. 3 5 tf

TO LET—Upper floor, 6 room apartment, 975 West Fourth street; part improvements; $15. Apply 951 West Fifth street. 3 9 tf

FOR RENT—Corner brick house, 8 rooms in good location, convenient to trolley and station; hot water heat; all improvements. Apply 1100 Putnam avenue. 3 12 6

TO LET—1220 South avenue, seven room house, part improvements; barn, chicken house, garden. Apply 1135 East Front street. 3 18 3

APARTMENT to let in the Lincoln; all improvements. Apply 12 Depot Park. 2 28 tf

SEVEN room house, all improvements; 1226 Cameron avenue; rent reasonable. Dr. Gesswein, 102 Central avenue. 2 24 tf

TO LET—4 rooms and laundry, small garden; $10 month; 6 large rooms, part improvements, central location; $15 month. Apply Lemuel A. Tunison, real estate and insurance, No. 325 North Front street, city. 'Phone 1016-J. 2 22 tf

TO LET—New nine-room house; latest improvements. Apply 409 Spooner avenue. 3 18 6

HOUSE to let, four rooms; $8.50. 529 South Second street.

TO LET—5 and 6-room apartments, all improvements; 750 Webster place, two minutes walk from trolley near Putnam avenue. Call at 810 Central avenue, or 'phone 156 Plainfield. 3 8 tf

FOR RENT—Four rooms, city water, large attic. John Manley, 321 Park avenue. 2 23 tf

NEW four-room apartment, city water; South Second street opposite Safe Works; $10. John Herrmann, 411 Somerset street, Tel. 70-J. 2 17 tf

FOR RENT—Upper apartment two-family house; steam heat, all improvements; 95 Westervelt avenue. Lamar VanSyckel, 146 Park avenue. 2 17 tf

FOUR rooms, near Safe Works. Inquire evenings, Apartment 11, The New Madison. 2 5 tf

TO LET—Seven room house, with hot and cold water, new bath and fixtures, gas, stationary tubs. T. Callahan & Son, Richmond street. 2 19 tf

TO LET—4 and 5-room apartments; with all improvements, except heat; rent $17 and $18. M. F. Gano, 142 North avenue. 2 8 tf

HOUSES to let: 207 Manson place, 959 South Second street, 216 Pond place, 226 Prescott place. J. Sachar, 731 West Third St. 2 9 tf

FOR RENT—From April 1, house 8 rooms and bath; all improvements, with barn; No. 45 Prospect place near Washington avenue. J. V. E. Vanderhoef, care Woodhull & Martin Co. 2 17 tf

SPORTS OF ALL SORTS

YOUNSTERS HOLD GOLF TITLES HERE

In Europe, Foremost Players Are Men Well on in Years.

M'DERMOTT A CONTRAST

When the Open Champion of the U. S. Plays in Scotland He Will Compete With Men Many Years Older.

The advance of John J. McDermott, open champion of the United States, on the British title at Muirfield, Scotland, will afford one of the most striking contrasts between golf in this country and Great Britain in that youth leads in the United States, while age is at the forefront abroad.

It has been suggested that if we were to select the twenty leading amateurs on this side of the big pond not more than five of them would be men who have passed the thirty-five-year-old mark. Chick Evans, the Chicago marvel, the first American amateur to win a big event open to professionals, left the Northwestern university when he was a junior to enter business. He is generally regarded as America's most representative golfer. Albert Seckel, who won the western amateur championship last year, is a student at Princeton. Henry Heyburn, the Pennsylvania state champion, is an undergraduate at the University of Pennsylvania.

Jerome D. Travers, the metropolitan and New Jersey state title holder, is still in the twenties. All the leading players in Chicago, a city famed for its big players, are men who are either in college or have but recently graduated. Prominent among them, in addition to Evans and Secke, are Mason Phelps, a former western champion; Warren K. Wood, national runner up in 1910; D. E. Sawyer and Paul and Robert E. Hunter. The same is true of the New York players. Of the older players there are only Walter J. Travis, Findlay Douglas and John M. Ward.

Our present national open champion, John McDermott, the Philadelphia boy who is the professional at the Country club at Atlantic City, is only twenty-two years old.

Abroad the leading golfers, both amateur and professional, are men in the forties. Harold Hilton, the international champion, is past forty, as is John Ball. These two men have held the British amateur championship between them for years. The leading professionals, Harry Vardon, James Braid, Taylor, Duncan and other big "pros," are approaching the half century mark.

LOCAL BOWLERS IN N. B. A. MATCHES TONIGHT.

Among the pinners at the National Bowling Tournament in Paterson tonight will be two local five-men teams bowling under the names of the Olympias and the Elks. Tuesday afternoon and night the same men will shoot in the two men and individual events.

National bowling tournaments are nothing new to the members of the Elks' quintet as the "big five" rolled in the New York and Baltimore tournaments. The Olympia representatives have not had the advantage of this experience, but are confident the showing they will make will put them in the money.

Scrappers Training Hard.

Both Carl Morris and Jim Stewart are hard at work for their ten-round bout at the Empire A. C., New York, next Wednesday night. The Oklahoma Giant is far from satisfied with the showing that he made against Stewart in their recent bout at the Carlyle A. C. in Brooklyn, and is confident that the next bout will show him decidely superior to the Brooklynite.

THE GINGER JAR

All players should be amiable even if their aim is poor.

When players disagree with an umpire's decision, if they would only talk to themselves they would have a much more appreciative audience.

A pitcher needn't worry about his batting average as long as his whip is right.

Some players are as important to a club as the C itself, while others are as useless as that letter in Czar.

Before the season opens the recruit exists on Hope; afterwards to exist it must be on acts.

Say what you please there is something lovable about a hard hitter.

Lew Smith, the Indian recruit shortstop picked up by Chance on the coast has been dubbed "Casey" Smith to distinguish him from Charley Smith the pitcher. Johnny Evers says it is a better name than the much overworked "Chief" title which has been applied to all the red skinned diamond stars. So say we all of us.

"'Bugs' Raymond would be a great pitcher, if he only had control—of himself," says McGraw.

Mike Murphy, after a short rest at Atlantic City, is again back at Franklin Field in the midst of the Pennsy athletes.

Henry Clauss, the Elizabeth bowler, who has the best mark in the individual event, is also the average leader to date. In his nine games he has toppled 1,806 pins for a mark of 200.6.

The latest report from the Giants' camp at Marlin is that Fred Snodgrass, the scrappy centre fielder, will be shifted over to right, and that Arthur Bues, the Western home-run king, will be in centre, and Josh Devore in the other garden.

New York boxing patrons are kicking against the great quantity of bandages used by boxers. A limit should be put on the length of bandages used. Two yards of electric tape should be the longest piece allowed.

The friends and fellow townsmen of Johnny Kilbane turned out in a big parade yesterday afternoon to welcome the new feather-weight champion to his home, in Cleveland.

Attell Sues Buckley for $20,000.

New York, March 18.—Abe Attell, erstwhile featherweight champion, yesterday filed suit for $20,000 against Jim Buckley, manager for Harlem Tommy Murphy, because Buckley is alleged to have charged Attell with having offered Murphy $4,000 if he would "lay down" in the recent fight between Murphy and Attell. The action was filed in the Superior Court.

Wagner Pirates' Captain.

Hot Springs, Ark., March 18.—Honus Wagner will be field captain of the Pittsburgh Nationals of 1912. Fred Clark, manager of the Pittsburgh team, who declares he has permanently retired as a player, made this announcement Saturday.

—H. S. Hancuff is announced as a candidate for a Shrievalty nomination at Holten, Kan.

ROSE, GREAT SHOT PUTTER, AFTER WRESTLING HONORS

Ralph Rose wants to attain other honors at the Olympic games in Sweden than as the weight man of the American aggregation. Lawyer Rose, in fact, doesn't see any reason why he should not add to his other laurels the title of amateur heavyweight wrestling champion of the world. And hereby hangs a story.

Once the idea entered his mind, Rose went to Professor George Meihling of the Olympic club of San Francisco and suggested that he would like a few pointers.

"Sure," answered Meihling. "Come right out on the mat."

Ralph, nothing loath, stripped for action.

Meihling explained a few of the holds and then proceeded to demonstrate them in person. That was where the

RALPH ROSE PUTTING THE SHOT.

trouble commenced. Meihling, a lilliputian compared to the giant Rose, discovered that he couldn't execute the holds on the monster. His arms were not long enough to reach around Rose's body, and, all in all, it was a miserable failure. So Meihling, full of resources, did the next best thing. He stood at one side and explained the holds in theory, if not in practice.

"The worst about the whole thing," was the comment of the instructor, "is that when I am on the floor with Rose on the aggressive the referee can't even see me, much less figure out whether Rose is entitled to a fall."

MOTORCYCLE SHOW PLANNED FOR NEWARK.

Local motorcyclists are interested in the project of Newark dealers to hold a motorcycle show at Electric Park. A canvass is being made of dealers by the promoters of the show and it will be decided during this week whether sufficient entries can be secured to assure a successful exhibition of the two-wheelers.

The show, if held will be run off early in April as the outdoor riding season will soon be in full swing and those who want machines will have purchased them.

BIG YALE ATHLETE GETS GOTHAM PLAYGROUND JOB.

New York, March 18.—Richard A. Oldensburg, a champion Yale oarsman and athlete, is to have a permanent place on the playground staff of the New York City Park Department. He is 6 feet 4 inches tall and weighs 210 pounds. Last year he made aplication for the pob and received a temporary appointment.

"I wish more college men would try for these jobs," declared the superintendent of the parks department in making the appointment. "Men like Oldensburg have a pull with the boys. For one thing, he's so big that they never dispute his decisions in a ball game."

—Tell the salesman you read the adv. in the Daily Press.

LOCAL SOCCER FANS SEE MIGHTY ST. LEOS DEFEATED

A number of local soccer enthusiasts saw the game between the champions of the West, the St. Leo team from St. Louis, and the West Hudsons at Harrison Oval, Harrison yesterday afternoon. The Harrison team won, 3 goals to 2. They were among the strongest contenders of the local team in the league last summer and the showing made against the champions was one of the finest exhibitions many of them had ever witnessed.

Fresh from their victory in Philadelphia, Saturday, where they disposed of the Taconys, the visitors were regarded as decidedly dangerous opponents and none of the Hudsons' supporters dared to regard the battle yesterday as anything but a most severe test for the trans-Passaic eleven.

The St. Louis team is a great combination, but it was the consensus of opinion after the game was over that the West Hudsons had something on their opponents. Only once during the game did the West Hudsons waver, and in the short period of two minutes the St. Leo's scored their only goals. During the time in which the visiting team scored its goals the Hudsons were literally swept off their feet. Try as they might, they could not pull themselves together to stop the enemy's onrush.

RATTLING THE SKELETON

Baseball.

On the two coming Saturdays, June 30 and July 7, the "Crescents" will play out of town and the Y. M. C. A. grounds may be rented on those days by other clubs.

The nine that will play today the Somerville team is as good as can be and a fine game is expected. The players are G. Cadmus, catcher; Lee, third base; Murray, left field; McMurray, first base; McCutchen, second base; Demarest, centre field; Dilts, shortstop; W. Cadmus, pitcher; Cornwell, right field. (Daily Press, Saturday, June 23, 1888).

GASOLENE HANDBOOK FOR AUTO ENTHUSIASTS.

One of the most comprehensive illustrated books giving descriptions of motor cars has just been issued by the Automobile Board of Trade. It is the Ninth Annual Handbook of Gasoline Automobiles, prepared annually for the information of the public who are interested in the manufacture and use of gasoline driven vehicles. The present volume is one of the largest ever issued and contains 207 pages, with illustrations of cars made by the leading manufacturers.

The illustrations, including various body equipments, cover more than 500 different models, giving particulars and prices of each, together with the A. L. A. M. horsepower rating, which is the standard form of rating and used by most of the States where horsepower rating is considered, and by insurance companies. Copies of the book may be had by sending 10 cents to cover postage to the Automobile Board of Trade, No. 7 East Forty-second street, New York.

Co. M Beat Champions.

The Co. M basketball team defeated the Crescent A. C. five, of Somerville, champions of Northern New Jersey, at that place Saturday night 38 to 30. A number of local court enthusiasts witnessed the game which was one of the fastest of either team during the season.

First to Apply.

D. A. Nelson, of this city, has the distinction of being the first applicant for an entry blank for the New Jersey Club run on Memorial Day. The blanks will be issued this week.

—Read the Plainfield Daily Press.

MISS M'GINLEY WINS RING

(Continued from page 1.)

in this section of New Jersey, when it is considered that every ballot is a single ballot, and no "bonus" or "double" votes have been given for any reason to swell the total to misleading proportions.

In the three weeks left the most effective work remains to be done. Promised help must be realized upon as soon as possible, for the friends who have helped so loyally thus far will expect their favorites to show that the confidence which has been given them has not been misplaced. From now on the work will continue with renewed zeal, with each candidate making a gallant fight for the high honor at the finish. No contestant at the present time has any noticeable advantage in any district and it is anybody's race, for no contest is won until the last votes are counted.

SPECIAL PRIZE VOTE.

District One.

Miss Agnes Leighs	66,215
Miss Marly Brown	46,510
Miss Henrietta Hansen	35,720
Miss Minnie B. Serrell	4,235
Miss Edith Glaentzer	3,075
Miss Gertrude Slocum	2,155
Miss Julia Benson	1,180
Miss Laura Gesswein	1,125
Miss Agnes Van Norden	13[illegible]

District Two.

Miss Teresa McGinley	69,865
Miss Mabel Vail	67,205
Miss Elizabeth Bartlau	63,550
Mrs. Eva Atkinson	54,115
Miss Henrietta Enander	50,195
Miss W. Vroom	42,320
Miss Helen Leitheusser	10,715
Miss Nellie Drake	4,605
Miss Helen Borrup	4,220
Miss Isabel Scarborough	4,175
Miss Laura Sydenham	2,330
Miss Mattie DeCamp	1,215
Miss Harriett Mattison	420

District Three.

Miss Ethel Hudson	59,625
Miss Elizabeth Kiernan	19,180
Miss Emma Tantum	6,770
Miss Justina Smith	4,775
Miss Mae L. Pruden	345

District Four.

Miss Louise Meyer	63,850
Miss Ida C. Smith	47,165
Miss Annie Snigelton	19,490
Miss Elizabeth J. Brown	10,225

District Five.

Miss Florence Stevenson	19,740
Miss Sadie Purcell	15,085
Miss Mabell Bennett	3,520
Miss Anna Gaston	3,045
Miss Agnes McWilliams	1,230
Miss Helena Franke	560

HOBOKEN ELKS LEADING RACE BY SAFE MARGIN

Hoboken Elks are still showing the way both in team and individual standing in the league records by good safe margins. On account of having rolled no matches last week the locals are not as strongly intrenched in second place as they have been at the beginning of some other weeks in the past, and are not crowding the leaders near so hard.

Keeping Miller, of Hoboken, company in the individual standing with average of more than 190 are Starr, New York, second, 194-26; Campbell, Plainfield, third, 192-38; and Clauss, Elizabeth, 191-4.

Blatz is next highest in the standing of the local bowlers with a mark of 179-34. Nash is third with 177-4. Stout, fourth, 176-17, and Kiely, fifth, 173-39.

ELKS' LEAGUE RECORD.

	W.	L.	Ave.	H. S.
Hoboken	33	12	921-36	103[illegible]
Plainfield	28	14	890-18	1031
Elizabeth	29	16	926-33	111[illegible]
Jersey City	24	15	903-18	103[illegible]
Rutherford	26	19	865-4	97[illegible]
New York	24	18	881-1	97[illegible]
New Brunswick	18	15	913-11	102[illegible]
Newark	19	23	882-19	99[illegible]
Paterson	15	30	843-14	959
Queensboro	7	29	783-9	89[illegible]
Rahway	5	37	802-39	90[illegible]

BOTH Y. W. C. A. TEAMS DEFEATED TO VISITORS

In the Y. M. C. A. gymnasium, Saturday night, the Y. W. C. A. first team lost to the Trenton association five by a score of 17 to 10. The first half was played using boys' rules and at the end of it the two teams were only separated by one goal, the score being 6 to 4 in favor of Trenton. The second half they played regular girls' rules, and although the home team worked hard the visitors forged ahead.

Between the halves of the big game the Y. W. C. A. seconds played the Dunellen team. The seconds were outclassed from start to finish but took their defeat gamely. Many rooters from Dunellen cheered their team to victory. The score was 22 to 6.

Sues "Lanky" Bob.

Chicago, March 18.—Jack Taylor, the University of Chicago student who was knocked down by Bob Fitzsimmons last week, because the latter accused him of being too friendly with Julia Gifford Fitzsimmons, the pugilist's wife, has filed suits against the champion of other days for $50,000 damages on two counts. In one suit for $25,000 Taylor alleges that Fitzsimmons did him bodily injury and humiliated him beyond reparation by thrashing him. In another suit for a like amount Taylor declares his character has been injured.

STANDING OF CONTESTANTS FOR TOURS

First Contest District.

All of the City of Plainfield, west of Park avenue, including the west side of the avenue.

	Yesterday's Total.	Today's Vote.	Total Vote
Miss Agnes Leighs	19,670	60,435	80,105
Miss Mary A. Brown	23,090	28,065	51,155
Miss Henrietta Hansen	22,480	21,440	43,920
Miss Gertrude Slocum	10,035	200	10,235
Miss Edith M. Glaentzer	5,445	——	5,445
Miss Minnie B. Serrell	5,270	1,065	6,335
Miss Laura Gesswein	3,295	65	3,360

Second Contest District.

All of the City of Plainfield, east of Park avenue, including east side of the avenue.

	Yesterday's Total.	Today's Vote.	Total Vote
Miss Mabel H. Vail	33,275	46,880	80,155
Miss Elizabeth Bartlau	28,335	47,085	75,420
Miss Teresa McGinley	26,220	45,515	71,735
Mrs. Eva Atkinson	40,450	24,065	64,515
Miss Henrietta Enander	19,835	39,400	59,235
Miss W. Vroom	25,105	25,120	50,225
Miss Helen Leitheusser	12,780	——	12,780
Miss Nellie Drake	10,995	845	11,840
Miss Helen Borrup	11,495	300	11,795
Miss Isabel Scarborough	8,655	555	9,210
Miss Mattie DeCamp	8,085	——	8,085
Miss Laura Sydenham	5,240	150	5,390

Third Contest District.

All of the Borough of North Plainfield.

	Yesterday's Total.	Today's Vote.	Total Vote
Miss Ethel M. Hudson	20,615	50,705	71,320
Miss Elizabeth Kiernan	21,635	10,430	32,065
Miss Emma V. Tantum	15,540	455	15,995
Miss Justina M. Smith	8,330	525	8,855
Mrs. Frank Rowley	2,105	——	2,105

Fourth Contest District.

Watchung, Fanwood, Westfield, Scotch Plains, South Plainfield, and the surrounding towns and territories.

	Yesterday's Total.	Today's Vote.	Total Vote
Miss Louise Meyer, Scotch Plains	25,985	44,715	70,700
Miss Ida C. Smith, Watchung	48,490	5,315	53,805
Miss Annie Singellton, So. Plainfield	27,730	610	28,340
Miss Elizabeth J. Brown, So. Pl'nfield	21,645	1,585	23,230
Miss Jessie Weller, Scotch Plains	2,910	——	2,910
Miss Anna McGee, Westfield	2,325	——	2,325

Fifth Contest District.

Dunellen, Lincoln, New Market, Bound Brook, South Bound Brook, and the surrounding towns and territories.

	Yesterday's Total.	Today's Vote.	Total Vote
Miss Florence Stevenson, So. Bd. Bk.	10,505	12,340	22,845
Miss Sadie Purcell, Raritan	4,730	12,615	17,345
Miss Anna Gaston, Somerville	4,140	995	5,135
Miss Mabel Bennett, Dunellen	3,520	——	3,520
Miss Agnes McWilliams, Raritan	3,425	35	3,460
Miss Helena Franke, Bound Brook	2,850	——	2,850

Sporting Goods
Photo Supplies
Picture Framing
Artists' Materials
and Prints
PAUL R. COLLIER
156 E. FRONT ST. 'PHONE 51-W

The roads will soon be dry and clean
The corn be planted and the bean
Then the farmer and the city chap
Will motorcycle 'round the map

I Sell 'em---Motorcycles---Indian, Pierce, Reading-Standard, Harley-Davidson, Flanders and Pope. Parts, Repairs and Sundries.

Jack Horner, 33 Somerset St.
TELEPHONE CONNECTIONS

FOR ALL SCOOP CARES NOW, LOTTIE IS STILL IN THE OLD RED MILL

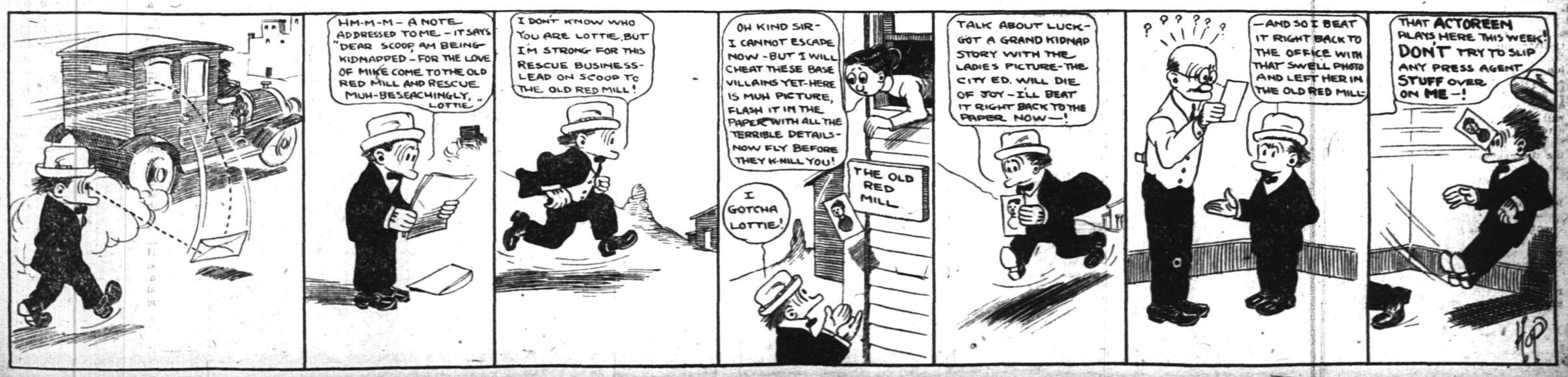

This institution offers to the public every facility, convenience, security and accommodation consistent with good, conservative management.

Our position of financial strength is well known.
Resources, over $29,000,000
Capital, Surplus and
Undivided Profits, over $9,500,000

Come in and talk it over.

Fidelity Trust Co.,

Newark, N. J.,

through its complete office organization in every department is enabled to bring to each

BANKING, SAVINGS, BOND,
TRUST, TITLE AND SAFE DEPOSIT
DEPARTMENTS

a service unsurpassed in character and economy. This is all to your benefit when your affairs are left with us for attention.

STORE SLOSES SATURDAY AT 10 P. M. OTHER DAYS 5:30
Telephone 5500—Market—Five Five Hundred.

L. S. Plaut & Co.
"BEE HIVE" New Jersey's Shopping Centre NEWARK

Stirring Sale of New Embroideries

Many at Half Regular Prices

An importer's clearing of discontinued patterns, flouncings and bands in many matched designs. One of the most desired materials; good quality white voile, heavily and effectively worked in bold designs, in leading shades for Spring, included in this sale. A rare opportunity to purchase summer dress embellishments of such splendid style, quality and high character at most pronounced savings.

Regular 18c to 25c Swiss Insertions and Edges and Galoons—1½ to 5 inches deep; showy eyelet and blind effects; new patterns, well worked in fine cloth; suitable for trimming; all cotton materials; yard..... **11c**

98c to $1.25 22-inch Swiss Allovers—Dainty small patterns for children's wear, and large showy eyelet and blind effects, striped and all over designs; all new patterns on fine cloth especially effective for panels, yokes, guimpes; yard **65c**

Regular 25c to 98c White Voile Bands and Insertions—2-inch to 6-inch wides, embroidered with mercerized finished cotton; large effective and small patterns, many of which match the flouncings, in the following shades: Copenhagen, pink, myrtle, rose, lavender, black, Bulgarian combination and all white; yard..... **17c**

Regular $2.50 to $2.98 45-inch White Voile Flouncing—Scalloped and hemmed edges, large effective designs worked with mercerized finished cotton, deep band and all-over effects in the following shades: rose Copenhagen, pink, black, myrtle and white; yard..... **1.19**

Regular $1.50 to $1.98 45-inch Swiss Flouncings—Fine cloth; large, showy patterns; English eyelet, baby Irish and filet effects, with heavy Japanese work; large, showy scallops, heavily worked; special yard.. **98c**

711 TO 721 BROAD ST. NEWARK.
All Plainfield-Elizabeth Trolley Cars pass our door. Wagon delivery to Plainfield and vicinity daily. No Branch Stores.

A. M. Griffen Co.'s Special for the Ladies

On Sale the Newest Cake or Gem Pan Made

The 'Dainty' Gem Pan

Three sizes—6, 8 and 12 on a Sheet
By placing an order sufficiently large to warrant the outlay for Dyes we have succeeded in having these made up and as a means of introduction we are going to sell them at the following prices:
A Sheet of 6..10c A Sheet of 8..15c A Sheet of 12 20c

A. M. GRIFFEN CO.

[119-123 EAST FRONT ST., PLAINFIELD, N. J.
Two 'Phones 6-214

GO TO
GEORGE A. SCHEELEIN & CO.'S
for Fresh Jersey Meats and Poultry; also Fresh Jersey Vegetables. Extra Low Prices for Cash.
104 North Av., cor. Park. Tel. 463-R

HONOR MEMORY OF CLEVELAND

Seventy-fifth Anniversary of His Birth Observed.

A TRIBUTE FROM TAFT.

President In Letter Praises High Qualities of Former President—Mrs. Cleveland and Members of Cleveland Cabinet Present—His Birthplace Also Celebrates.

New York, March 18.—Hundreds were turned away from the doors of the great auditorium of City college because it was not large enough by half to accommodate the people who gathered to be present at the meeting in commemoration of the seventy-fifth birthday anniversary of Grover Cleveland, late president of the United States.

The exercises commemorating the seventy-fifth anniversary of the birth of Mr. Cleveland attracted a number of distinguished men who were intimate and long time friends of the late ex-president. Charles S Fairchild, who was secretary of the treasury in Mr. Cleveland's first administration, was chairman of the meeting. Eulogies were delivered by Hilary S. Herbert, who was secretary of the navy in Mr. Cleveland's second cabinet; President Schurman of Cornell, Dr. Joseph D. Bryant, who was Mr. Cleveland's physician and one of his closest friends; President Hibben of Princeton and Congressman Hardwick of Georgia.

Mrs. Cleveland, obviously in excellent health and retaining much of the beauty and charm for which she was celebrated as the young first lady of the land, occupied a seat on the front row with a party of friends, which included Mrs. John H. Finley, the wife of the president of the City college, and Mrs. Daniel S. Lamont.

Mr. Fairchild, opening the program, read letters from President Taft, Governor Dix, Oscar W. Underwood, Alton B. Parker and others. Mr. Taft wrote:

"Grover Cleveland earned the sincere gratitude of his countrymen and justified recurring memorial occasions like the one in which we are taking part. He was a great president, not because he was a great lawyer, not because he was a brilliant orator, not because he was a statesman of profound learning, but because he was a patriot with the highest sense of public duty, because he was a statesman of clear perceptions, of the utmost courage of his convictions and of great plainness of speech, because he was a man of the highest character, a father and husband of the best type, and because throughout his political life he showed those rugged virtues of the public servant and citizen, the emulation of which by those who follow him will render progress of our political life toward better things a certainty."

Caldwell, N. J., March 18.—Services in commemoration of the seventy-fifth birthday anniversary of Grover Cleveland were held in the Presbyterian church here.

The speakers were Dr. John Finley, president of the College of the City of New York; Dr. Paul Van Dyke, son of Dr. Henry Van Dyke, and Dr. John D. Bryant.

The church in which the services were conducted is situated only a short distance from the house in which Mr. Cleveland was born. His father was its pastor.

A movement has been started to establish the old Cleveland manse as a memorial to the late president, and a contract has been signed whereby the property is secured to the committee.

MISS MOISANT INJURED.

Woman Aviator Narrowly Escapes Fate of Brother Near His Death Place.

Shreveport, La., March 18.—Miss Matilda Moisant, sister of the late John B. Moisant, narrowly escaped her brother's fate when in descending after an exhibition flight her monoplane struck the ground at too steep an angle, bounded into the air and turned turtle.

Miss Moisant fell a few feet just as the body of the machine dropped. She was helped from the wreckage unhurt.

BRINGING MAINE HEROES.

The North Carolina, With Sailors' Bodies, Expected Tomorrow Morning.

New York, March 18.—The cruiser North Carolina, with the bodies taken from the battleship Maine, is expected in Hampton Roads tomorrow.

The bodies will be transferred to the Birmingham and taken to Annapolis and then to Arlington for interment.

WEATHER EVERYWHERE.

Observations of the United States weather bureau taken at 8 p. m. yesterday follow:

	Temp.	Weather.
New York	42	Cloudy
Albany	42	Clear
Atlantic City ..	42	Clear
Boston	56	Clear
Chicago	44	Clear
St. Louis	56	Clear
New Orleans ..	60	Clear
Washington ...	50	Clear

—Fond Mamma—"It was very brave of you to chase that cat away, Bobby, and I'm proud of you. What did you throw at him?" Bobby—"Daddy's watch."

INSPECTOR OWEN EAGAN.

Of New York Police, Injured by Bomb In Judge's Home.

Photo by American Press Association.

HUNTING A MANIAC.

Police Believe Demented Person Sent Bomb to Judge Rosalsky.

New York, March 18.—Hard work on the part of Police Commissioner Dougherty's detectives in search of the sender of the bomb that came through the mail to Judge Otto A. Rosalsky in his apartments on Saturday evening only strengthened the police theory that the man that sent that bomb was the same that mailed the bomb that killed Grace Walker and that they now have to deal with a maniac who may send bombs to other persons.

A man apparently demented was arrested at the door of Judge Rosalsky's apartment by the policeman who guarded the judge all day. The police think that he has no connection with the sending of the bomb.

Inspector Owen Eagan of the bureau of combustibles had the index finger of his left hand blown off by the explosion, the flesh of his hand cruelly torn and his face marked in six places by the parts of the water pipe that flew through the judge's library when the inspector put his knife into a corner of the package that held the bomb.

TRADESMEN GUARD RIGHT TO STRIKE

Threat of Greatest Struggle Meets Arbitration Talk.

London, March 18.—The question of a general strike of all labor unions in Great Britain in May which, it is claimed, will develop into the greatest industrial disturbance ever known, is certainly being discussed by the labor leaders, but no decision has been reached.

The threat is apparently prompted by the fear that an attempt is contemplated to restrict or remove the workmen's right to strike by repealing the trade disputes act of 1906 and introducing compulsory arbitration. Any such attempt, says Mr. Appleton, secretary of the General Federation of Trades Unions, will be met by action which will put such a proposal out of court for the next generation.

London, March 18.—The striking miners held meetings throughout various sections of the country. The keynote of the speeches made by the leaders was a determination to secure the utmost advantage out of the situation.

They were emphatic in declaring that the miners would not agree to compulsory arbitration of disputes which, it is reported, will be one of the provisions of the proposed government bill in regard to the minimum wage scale.

KNOX AT GUATEMALA.

President Cabrera Says His Country Is United States' Best Friend.

Guatemala, March 18.—President Cabrera of Guatemala gave a dinner in honor of Secretary of State Knox and the other members of his party. Mr. Knox in a speech warned Guatemala that the United States will insist upon the faithful observance of the Washington conventions, which provide for the peace and stability of the Central American republic through no meddling by foreign powers and the neutrality of the various states.

President Cabrera in an interview declared that Guatemala was the best friend of the United States in Central America and would welcome the introduction of American capital.

Secretary Knox and party sailed for Venezuela from Porto Barrios.

Dynamite River Ice.

Rochester, N. Y., March 18.—Ice formations of unprecedented thickness in the Genesee river and the rising of the waters following rains and a thaw threaten serious flood danger to Rochester. The services of a dynamiter were called in to try and avert the danger.

Opium Put Under Ban.

Shanghai, March 18.—A presidential decree issued at Peking forbids opium smoking. It also prohibits the importation or cultivation of the poppy.

—The interest that a cold storage egg draws for its proprietor would make a loan shark want to revise his system of percentages.—Washington Star.

HAHNE & CO.
IMPORTERS · NEWARK'S STORE BEAUTIFUL BROAD, NEW AND HALSEY STREETS · RETAILERS ·
SURETY COUPONS GIVEN WITH EVERY PURCHASE—SURETY COUPONS REDEEMED IN THIS STORE'S FINE MERCHANDISE

This 7-Days' Wonder Sale of Men's Spring Suits

Is Saving Men a Lot of Money

If you have not yet acquainted yourself with the values we are offering in Men's Clothes—we urge you to do so—not that there is so much fun in selling clothing so cheaply, but because we want you to benefit by this week's fine offerings. The more people we sell to, the more people will be talking-up Hahne clothing the rest of the season.

Isn't the point apparent?

MEN'S SUITS

DOUBLE SERVICE SINGLE PRICE

Suits of Strictly All Wool Fabrics in the smart new Spring patterns; made and trimmed so well that we have no hesitancy in guaranteeing satisfaction to you; suits that you would be glad to buy at any time at this price—$12.50, yet during this 7-Day Wonder Sale we offer them

WITH EXTRA TROUSERS
$12.50
MATCH THEM IF YOU CAN

TUXEDO SUITS

SILK LINED—SILK FACED
$12.50

Another extraordinary feature of this most unusual clothing sale will be this offering of our regular beautifully tailored fine **All Wool Tuxedo Suits, lined throughout with silk, and silk faced**—suits that would satisfy the most particular man, at the unmatched price of $12.50.

MATCH THIS IF YOU CAN

At $7.50 We are selling **Men's Strictly All Wool Sack Suits** in the most up-to-date styles; of materials in conservative patterns; well tailored and trimmed; suits that will satisfy men who are accustomed to paying $12.00 for spring cloths; exceptional values, we assure you; **match them if you can.**

Blue Serge Suits with Extra Trousers $10.00

Men's suits cut the most attractive 1912 spring models, made of **strictly all wool blue Serge**—acid-tested fabrics that are unfadable, and **other all-wool materials** in the newest patterns and colorings; finely tailored, with dependable findings and trimmings; suits that have all the earmarks of those sold at $15 and $20; yet we are going to give with each suit **an extra pair of trousers,** doubling the life of the suit, for only **$10.**

At $16 we are selling **Men's Suits** of as fine materials as usually go into suits retailing at $25 and more—suits full of character, indicating skilled workmanship and the best designing; cut in the most fashionable models; so perfect in fit that scarcely a stitch need be taken to adapt them to you as accurately as the best custom tailor could fit them; in this **7-Day Wonder Sale—$16.**

Annual Sale of the Famed

Burt $4 Shoes $2.85

5,000 Pairs—Every Pair Up-to-Date

Every Pair Strictly Perfect

These shoes come to us thru the favor of the Burt factories when the time comes for righting stocks, for we are Newark agents for Burt Shoes. This is one of the good turns they do for us—and incidentally for you.

They are made over the most stylish of present-day lasts, faultlessly finished, and are not in any sense to be compared with factory-damaged or out-of-date shoes, such as one might expect to get at such a low price.

$5 High Shoes and Low Shoes $2.85

Take your pick of thousands of pairs of either **Shoes** or **Oxfords** of the popular **gun-metal,** the always fashionable **patent leather,** and the standard **black vici kid,** all from the regular $4 Burt lines, at a price that will induce the purchase of **several pairs** by many, a price that brings this splendid make of shoes within the reach of those accustomed to buying only ordinary grades; a price saving you $1.50 the pair, at, a pair..... $2.85

Burt Shoes have always measured up to the fullest expectations of their wearers, and to those who know them best this sale will mean most; even to those who have never worn a pair of Burt Shoes the savings that are so apparent in this sale will appeal to them, and the reputation of the shoes for goodness and worth will give them a full assurance of standard value at the low price which we are making for this important sale.

Hahne & Co. Broad, New & Halsey Sts., Newark, N. J.

PANCHO VILLA.

Mexican Bandit Whose Execution by Orozco Is Denied.

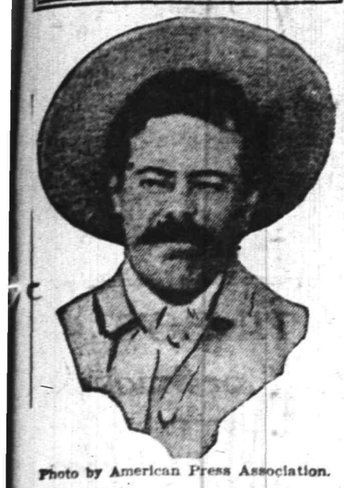

Photo by American Press Association.

REPORT OF EXECUTION OF VILLA REBEL HOAX

Federal Leader Still With Troops and Not Captured.

Juarez, Mexico, March 18.—A private message from Chihuahua says that General Pancho Villa, reported to have been captured by General Pascual Orozco, the rebel leader, and executed at his orders, has not been captured, but is still leading the federal forces. The message says that the report, which was backed up with telegrams received here from General Orozco, was a carefully prepared hoax published for the purpose of dismaying the followers of Villa in northern Mexico.

Juarez, Mexico, March 18.—Four hundred rebel soldiers, commanded by Colonel Pascual Orozco, father of the leader and commander of all Mexican rebels heretofore styled Vasquista, have reached Juarez from Chihuahua. The soldiers are sent to carry out plans of the rebel chief to conduct an active campaign against the federals said to be gathering east and west of Juarez to assault and retake the town.

CHURCH A RIOT SCENE.

Scores Ejected In Cleveland During Mass—Police Surround Altar.

Cleveland, O., March 18.—Scores were ejected from St. Michael's church and arrested during a riot that continued for more than an hour. Children were trampled under foot by yelling men and women, who sought to drown out the reading of a letter by Father Paulus, the pastor, from Bishop Farrelly condemning the communicants for a previous riot.

Forty policemen answered the riot call, and the mass could not be resumed until the rioters had been taken out fighting and screaming, and the police officers surrounded the altar, remaining during the rest of the service.

As a result of the trouble the parish is practically under martial rule by the police and a guard surrounds the rectory, the doors of which have been supplied with heavy chains to prevent a possible attack.

The trouble started with the appointment of Paulus to the parish. A dozen were arrested last Sunday, and Paulus appealed to the bishop.

More than 200 were ejected during the 9 and 10 o'clock masses. These continued the disturbance outside the church until taken away to station houses.

ANOTHER TONG KILLING.

Chinaman Supposed to Be a Spy Shot In New York's Chinatown.

New York, March 18.—An unidentified Chinaman was shot in the second floor hallway of 2 Pell street, which is a stronghold of the Four Brothers tong and stands next door to Chinese Delmonico's, where the Four Brothers were at the same time holding their New Year's dinner. The injured man, with three bullet wounds in his right breast, was taken to a hospital, where he died.

Until his identity is disclosed the character of the shooting cannot be definitely determined. It seems more than likely that he was a spy from the Ong Leongs sent to cover the dinner.

ALL BELIEVED DROWNED.

No Hope For Seventeen Refugees Who Were In Boat That Capsized.

London, March 18.—The steamship Oceana, which was sunk in the English channel, remains in the same position, and there is every hope that it will be possible to recover the $3,750,000 in bullion which she carried.

The hope that some of the seventeen persons thrown into the water by a capsized boat have been rescued by a passing ship has been given up. It is now taken for granted that all were drowned.

Senator Smith For Wilson.

Washington, March 18.—Senator E. D. Smith of South Carolina, who has been claimed by both the Clark and Underwood clans, came out in favor of the nomination of Governor Wilson as the Democratic presidential candidate.

—And then, again, how can any one carry coals to Newcastle if all the miners in the world go on strike?—New York Herald.

WOULD BE FIRST WOMAN IN CHAIR

"Baby Suffragettes'" Presidential Boom Launched.

PREDICTS VOTES IN 5 YEARS

Sixteen-year-old Dorothy Frooks, Who Expected to Speak to the Legislature In Favor of Suffrage, but Lost Her Opportunity, Talks at Hotel.

Trenton, N. J., March 18.—"I shall be the first woman president of the United States," boldly declared pretty sixteen-year-old Dorothy D. Frooks of Bayonne, fondly termed "the baby suffragette" by her sister suffragettes. This declaration was made here after starting her presidential boom, prior to her return to her school duties in the Bayonne high school.

The little suffragette with the big aspirations came to Trenton to make a speech at the legislative hearing in the statehouse on the resolution to amend the state constitution by allowing women to vote, but she did not get the opportunity. She frankly admitted that a man had taken the time allotted for her speech, but she did succeed in making her address to persons at the Hotel Windsor, where she was staying.

Miss Frooks was accompanied by H. W. Smith, a veteran of the civil war who knew Abraham Lincoln personally and who thinks the "baby suffragette" is a wonderful miss.

The girl is among the youngest of the militant suffragettes. She is a "suffragette," not a "suffragist." "There is a distinction between the two," says Miss Frooks, "for a suffragist is not a fighter, while a suffragette is a warrior"—and she is the latter.

There is nothing of the drone about the "baby suffragette." She intends to be a lawyer, then a judge; after that, a United States senator, and then the presidency!

Miss Frooks said that when she first enlisted in the suffragette army her family opposed the campaign for women's votes, but now she has converted them irrevocably to the cause. Her brother is a former representative from New York, and he also served in the state legislature.

In about five years she predicts the ballot will come to the women. She confided to the reporter that when she reaches the age of twenty-one she expects to cast her vote.

MOVES HOUSE EIGHT INCHES.

Trolley Car Knocks Building From Its Foundation After Jumping Switch.

Carlstadt, N. J., March 18.—A Newark and Hackensack trolley car, southbound, jumped the switch here, ran over the curb and crashed into the ice cream store of Mrs. Meada Burhop, a widow, who lives in the frame structure with her two daughters. The family was at breakfast in the rear of the store when the crash came, and they were carried along with the building, which was moved some eight inches from its foundation.

The trolley car carried away the corner of the butcher shop owned by August Drombroski, and then stuck fast in the narrow alley between the two stores. There were two passengers on the trolley car at the time, and they were not injured. None of the Burhop family was hurt.

The trolley track runs down grade at the point where the accident ocurred, and the car was going at a high speed. It took a gang of men three hours to return the derailed car to the tracks.

TAFT MEN SURE OF STATE.

President's Followers Expect Him to Get 24 Out of 28 Delegates.

Trenton, N. J., March 18.—President Taft will have at least twenty-four of New Jersey's twenty-eight delegates to the Republican national convention in Chicago, according to the Taft supporters in this state. Some of the Taft men expect that the president will have New Jersey's solid support.

There will be twenty-four district delegates and four delegates at large to the convention under the new congressional reapportionment. The only two doubtful districts are said to be in Hudson county, and they may possibly go for Roosevelt, the Taft men say, although many of the president's followers are of the opinion that they will finally cast their lot with the Taft forces.

UPHOLDS IMMIGRATION.

Governor Says We Are Getting Away From Racial Prejudices.

Elizabeth, N. J., March 18.—Responding to the toast "America, Our Country," at the annual dinner of the Friendly Sons of St. Patrick, Governor Woodrow Wilson spoke of the problems of immigration.

"Some people," he said, "have spread a fear that there is too much immigration; that the problem is too great for us to grapple with. I have no fear that these new people will not be absorbed as fast as their arrival. I have absolutely no uneasiness as to the immigrant. All of them are gripped by the spirit of America. We are getting away from racial prejudices. And this shows there is a common Americanism, for we are all Americans when we vote."

—They are organizing a bureau to handle all the War Department money, but judging by the economy fit on the Hill, it really isn't necessary.—Washington Post.

ADMIRAL G. W. MELVILLE.

Noted Naval Officer Who Is Dead In Philadelphia.

ADMIRAL MELVILLE DIES.

Was Noted as Civil War Hero, Arctic Explorer and Scientist.

Philadelphia, March 18.—Rear Admiral George W. Melville, retired, famous as a hero of the civil war, arctic explorer, scientist and student of naval affairs, is dead at his home here.

Although he suffered an attack of heart failure about a month ago, he recovered, though he was left in a weakened condition owing to his age. Last Friday night he suffered a stroke of paralysis and soon sank into a comatose condition, from which he never rallied. Funeral services will be held on Wednesday.

Rear Admiral Melville's name has always been associated with the Delong expedition which came to grief in an effort to find the northeast passage to the supposed polar sea in the arctic in 1881. It was he, then an engineer in the navy, who headed a division of the shipwrecked explorers after the ship, the Jeanette, had been crushed by the ice and finally brought them to safety on the Lena Delta.

He made three arctic voyages, one of them being in the search of Greeley's expedition. For his bravery he received a gold medal from congress and was advanced fifteen numbers.

Admiral Melville was born in New York on Jan. 10, 1841, the son of Alexander Melville. His engineering training he received at the Brooklyn Polytechnic institute.

OVATION FOR CHAMPION.

Cleveland Turns Out En Masse to Receive Johnny Kilbane, Prizefighter.

Cleveland, O., March 18.—Johnny Kilbane, featherweight champion of the world, is home. He received the biggest welcome ever accorded a notable in Cleveland, a crowd estimated at between 150,000 and 200,000 strong greeting him at the Union station when his train pulled in and lining the streets over which the parade passed.

The parade, which traversed the principal downtown streets immediately after Johnny's arrival, was more than two miles in length. Johnny, with his wife and their infant daughter and Jimmy Dunn, his manager, occupied the automobile of state.

The parade was reviewed at the city hall by Mayor Baker and other city officials as well as a number of state officials from Columbus. Every sporting organization in the city had a section in the parade.

DR. MARY WALKER DYING.

Woman Famous For Dress Reform Ideas Critically Ill In New York.

New York, March 18.—Dr. Mary E. Walker, who for more than half a century has been wearing trousers and doing things that have made her name known throughout the country, is critically ill in the Presbyterian hospital.

Mrs. Nellie B. Van Slingerland, recording secretary of the Betterment league, who is with Dr. Walker, said:

"Dr. Walker, I fear, is dying. She developed a heavy cold weeks ago, neglected it and now has collapsed completely. She has bronchitis, pneumonia threatens her, and she is a very old woman."

Dr. Walker had been in Washington for several months pressing before the judiciary committee her contention that the constitution gives woman the vote. Recently she journeyed to Albany in the interest of the suffrage movement.

On her way from Albany Saturday Dr. Walker, who had taken a severe cold, fainted and was not revived for nearly an hour.

AMERICANS TO ANTARCTIC.

Captain Cleveland to Head Expedition For Museum of Natural History.

New Bedford, Mass., March 18.—A new expedition to the antarctic, to be undertaken by the American Museum of Natural History, is announced by Captain Benjamin D. Cleveland, the whaling master of New Bedford, who will conduct and assist the scientists.

The party will sail from the West Indies June 1 on the whaling brig Daisy, which has for many years been the only vessel afloat engaged in the sea elephant hunting.

Weather Forecast.

Increasing cloudiness today; probably local rains in northern portion; warmer tomorrow; fair, brisk southerly winds.

—Since Aunt Delia has been pitchforked into this bloodthirsty struggle there may be an unhesitating demand for a few words from "Dear Maria."—Providence Journal.

A GREAT NEW YORK PUBLISHER'S OFFER TO

READERS OF THE PLAINFIELD DAILY PRESS

BY A SPECIAL arrangement never before made with any other newspaper, Doubleday, Page & Company, of New York, have agreed to combine five of their best known publications, issued from The COUNTRY LIFE PRESS, Garden City, with the PLAINFIELD PRESS. These yearly offers are extraordinary opportunities to get at rates much lower than the regular subscription price, these beautiful magazines and valuable books in combination with The Daily Press.

Magazines and Books at Reduced Prices

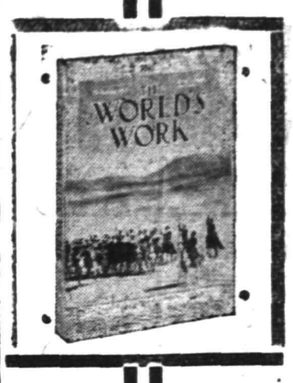

The World's Work

Is a magazine for people who think and act. It stands for independent political judgments, sound finance, conservation of national resources, and wholesome American ideals.

Throughout this Presidential year, World's Work will be a forum for the discussion of candidates and issues of the campaign. Its March number,—for instance, contains a really great article by Ex-Gov. J. Franklin Fort, of New Jersey, on Mr. Roosevelt and why he should be again elected President. Congressman Oscar W. Underwood tells, "What I Am Trying to Do." Wm. G. McAdoo hares "The Soul of a Coporation." These are the forerunners of splendid things to come Don't overlook the Biography of Woodrow Wilson, now running in World's Work.

You cannot do better than select World's Work for your home. Please investigate our special offer, made by virtue of an arrangement with Doubleday, Page and Co., the publishers of World's Work.

The Business Almanac

This publication contains a financial and historical calendar, giving days for the payment of dividends, maturing of bonds, annual meetings and annual reports; a glossary of technical terms on finance; an "Investor's Primer;" Wall Street crop and bank statistics; points on all kinds of investments; tables showing the yield on stocks and bonds; a chapter on insurance, fire, life, accident, etc., and other important features.

The Business Almanac is not a dry, statistical thing, by any means. Much of it embraces reading matter of vital and absorbing interest which can be read easily by the average person. "The Investor's Primer" is longer and better than most magazine articles on similar subjects.

This Almanac need not be withheld from ordinary purchasers—it is good for everyone.

Country Life in America

Issued twice monthly,—most beautiful and practical of magazines. Its regular departments cover architecture, interior decoration, arrangement of grounds, domestic animals, the motor, Nature Study and amateur photography.

Among its leading contributors are Jack London, Mary Raymond Shipman Andrews, John Burroughs, Annie O'Hagan, Alice N. Williamson, Ernest Thompson Seton and many others. Here are some Special Numbers, still ahead of us for 1912.

April 1st—The Spring Building and Furnishing Number.
April 15—The Amateur Gardening Number.
June 1st—The Vacation Number.
August 15th—The Narrative Number.
Oct. 1st—The Annual House-Building Number.
Nov. 1st—The Middle Western Number.
Dec. 1st—The Christmas Annual.

Twenty-four members of Country Life in America cost, ordinarily, $4.00. Through our special arrangement with its publishers we can offer you a big reduction.

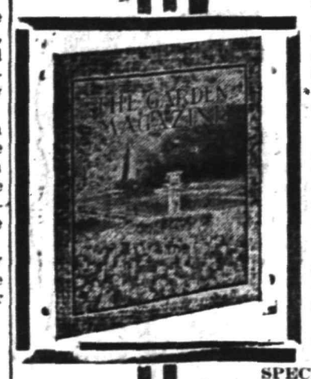

The Garden Magazine

is a publication which concerns itself with the "home outdoors"—little gardens, flower beds, small farms and horticulture for the average man or woman. Its aims are practical, its pages helpful.

"Our Longest Lived Trees," is the title of a series of articles by Wilhelm Miller on the most permanent material for home grounds and gardens, showing how money and time can be saved by planting the most enduring species.

Leonard Barron describes, in a most interesting series, "The Flowers the Americans Like Most." Roses, phlox, iris, chrysanthemums, cannas and dahlias come under this head, and Mr. Barron tells about the newest and best varieties, their breeding and cultivation.

Mr. Adolph Kruhm succeeds the late E. D. Darlington as our Vegetable Expert. Our regular Housekeeping Department tells you how to cook the fruit and vegetables you have raised.

The Garden Magazine will give prizes to children for horticultural successes.

The New Garden and Farm Almanac for 1912

is now ready, at your service.

Like its predecessors, this 1912 edition is the practical side of country and suburban life; the plants and crops, the live stock, the worth and welfare of farm lands, the arrangement and construction of buildings, the equipment for farming and gardening, and the house and home life of the owner. Its purpose is to supply, in compact, convenient form, authentic information on all these topics.

Scores of pages of valuable facts arranged in convenient tables will be found in this volume. All are based on the latest information obtainable, and all have been carefully edited. The publishers have taken great care that everything in the Almanac shall be thoroughly reliable.

SPECIMEN COPIES OF ALL THESE PUBLICATIONS CAN BE SEEN AT THE PRESS OFFICE.

SPECIAL OFFERS

Cut Out and Mail or Leave at Press Office — Good for Limited Time Only

No. 1	No. 2	No. 3
Plainfield Press, World's Work, Business Almanac — Reg. Price $9.00	Plainfield Press, Country Life in America — Reg. Price $9.00	Plainfield Press, Garden Magazine, Farm and Garden Almanac — Reg. Price $6.75
COMBINATION OFFER $7.00	COMBINATION OFFER $8.00	COMBINATION OFFER $6.00
Name	Name	Name .....
Address	Address	Address .....

VOTES WILL BE ALLOWED TO CONTESTANTS IN EUROPEAN TOUR CONTEST ON SUBSCRIPTIONS SENT IN CONNECTION WITH COMBINATION OFFER. : : : : : : : : :

In our Special Department we pay 4% interest on accounts of $5.00 or more, without limit.

4 0/0

On money awaiting investment, legacies, or other surplus funds.

4 0/0

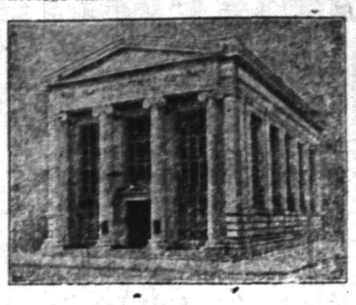

In addition to this liberal interest rate, depositors have the assurance of absolute safety for their funds.

4 0/0

On such portions of your income as may be deposited regularly.

4 0/0

THE PLAINFIELD TRUST COMPANY

Allen B. Laing Co.

Electrical Contractors

127 W. SECOND ST.

OLD HOUSE WIRING A SPECIALTY

Experienced mechanics and proper tools make it possible to wire old houses without damage to floors or walls.

ESTIMATES FURNISHED

'PHONE 199.

—Advertise in the Daily Press.

THE STATE TRUST CO.

CAPITAL $100,000.00

OFFICERS.

R. Henry Depew, President.

E. F. Feickert, Vice-President. M. C. Van Arsdale, Vice-President.

Frederic Coriell, Sec'y-Treasurer.

DIRECTORS.

Frank C. Ard, M. D.	Justus H. Cooley, M. D.	George H. Frost	George M. Holstein
George L. Babcock	Frederic Coriell	W. A. Garrigues	William Newcorn
Samuel Bingaman	R. Henry Depew	Edward Maurer	A. W. Ransome
William A. Clark	A. H. Dundon, M. D.	Nelson A. Miller	M. C. Van Arsdale
George S. Clay	E. F. Feickert	Alexander Milne	J. V. E. Vanderhoef

---

Leland Manning

MASON AND BUILDER.

Estimates Furnished.

Jobbing a Specialty

1120 Myrtle Avenue. Tel. 347-J.

SELLING OUT

Palms, Ferns, Begonias at Reduced Prices

PETERSON'S

217 Watchung Ave. 3 8 1m

TIMBO'S

Stock for Smokers

Romeo and Juliets, La Carolines, Rocky's, Manuel Garcias, Acker Merrall & Condit's Le Elegancias, and a fine line of New York and Tampa makes. Fancy Smokers' Articles.

133-135 NORTH AVENUE.

VAIL BROS.

Plumbing, Tinning and Heating

Satisfaction Guaranteed.

General Repairing a Specialty.

Night service promptly attended to

Phone 1067-W. 123 Duer St

KIVANTINOS & JELLING

Successors to Alex. Lusardi.

Foreign and Domestic Fruits, Choice Confectionery, Nuts, Cigars, etc.

211 W. FRONT ST. Tel. 866-W

SR

To Those Men and Women Who Believe in Plainfield.

In Paris a butcher named Dural had his wife cook scraps of meat into good soup, which he sold at the door of his shop three cents a bowl—a piece of bread thrown in. From that beginning he developed the admirable Dural restaurants. He left $20,000,000 when he died.

Excellent idea; wouldn't this be good if applied to any business? We think so.

We're going to try it. We're enthusiastic about it. We think it's great. And you know nothing great was ever attained without enthusiasm. We're going to back our belief with earnestness and enthusiasm, and incidentally money and work.

We intend making that admirable beginning by opening a new store and throwing all the "scraps" of our saving in expenses into the value of our merchandise. Our constant thought will be, "How can we better serve the public?"

With our efforts and your support—it should be profitable to both of us—for success lies in mutual interests. We'll deserve your trade, and think we ought to get it—you'll think so, too.

Convince yourself at our opening which is not far off.

ROTHBERG'S

214 WEST FRONT STREET

AMUSEMENTS. AMUSEMENTS.

Plainfield Theatre

MON. MAR. 18

GEO. EVANS' "HONEY BOY" MINSTRELS

ALL NEW THIS YEAR SIXTY OF THEM

Prices—25c, 50c, 75c, $1.00, $1.50

SATURDAY, March 23

Matinee and Night

Prices: Mat., 25c, 35c, 50c

Night: 25c, 35c, 50c, 75c

LYMAN H. HOWES TRAVEL FESTIVAL

AMUSEMENTS.

PROCTOR'S

NOTED FOR EXCELLENCE and POPULAR PRICES

MATINEES DAILY.

Prices—Mat. 10c; Evening 15c and 25c.

S.&H. Green Stamp

FREE AT THE TUESDAY, WEDNESDAY AND FRIDAY MATINEES

5 Stamps with 10c tickets.

10 with 15c tickets

15 with 25c tickets.

WEDNESDAY SPECIAL STAMP MATINEE

200, 100, 50 and 25 Stamps Given Away Free.

"THE AVENGER"

WITH

DOROTHY RICHMOND & CO.

"HIS FIRST SPEECH"

Comedy Skit

WM. SISTO & CO.

"ALONG THE SUWANEE RIVER"

SOUTHERN SKETCH

LEWIS, HARR & CO.

SINGER AND DANCER

DOLLY MARSHALL

KAISER'S KANINE WONDERS.

TRAINED DOGS

MOVING PICTURES

Advertisements

—For—

New York Herald, World, Times, Sun, Journal, Telegram, American, Brooklyn Eagle, Globe

—and—

Newark Evening News

Received at

PLAINFIELD DAILY PRESS

At Regular Office Rates.

Also Children's Hats and Pokes

Bonn's

130 WEST FRONT ST.

Also Children's Hats and Pokes

OPENING EXHIBITION

of Spring Millinery

Tomorrow, also Wednesday and Thursday

You Are Invited

to inspect the choicest and largest assortment of Trimmed and Untrimmed Hats and Toques, also materials for making and novelties for trimming, ever shown in Plainfield.

Don't Let Anything Delay Saving

money for future requirements. Many a man has been spared the inconvenience of borrowing money by having funds to his credit with us. Have you a bank account? Start one with us now.

4% Interest Paid

PLAINFIELD SAVINGS BANK

Plainfield, N. J.

Only Savings Bank in Plainfield

Roth & Co.

TUESDAY, MAR. 19

Ham, Egg & Bacon Sale

Strictly Fresh Eggs, Every Egg Guaranteed, Special for Tuesday, dz . 24c

Fancy Boneless Bacon, by strip, weighing 2½ to 4 lbs., Special for Tuesday, lb **14½c**

Loins of Jersey Pork, Pork Chops from Jersey Loins, lb 13½c

Fancy Broilers weigh 2¼ lbs., lb 35c

BUY YOUR Millinery at Wholesale

And Save Middleman's Profit

Just one year ago when we opened our store here our friends said we could not exist on the small profit that we were making on our merchandise, but we argued that SMALL PROFITS AND QUICK SALES was our motto and we expect to follow it; and the great business we have done in the past year convinces us that our theory is correct.

Our Second Spring Opening

Tuesday, March 19, Wednesday, March 20, Thursday, March 21

Will be Larger, Better and Lower in Price than last year

VISITORS TREATED WITH SAME COURTESY AS BUYERS

PAUL BURKHARDT

WHOLESALE WOMAN'S HATTER RETAIL

160-162 E. FRONT ST., PLAINFIELD, N. J.

STORES AT NEW YORK, ASBURY PARK AND RED BANK

Opening Exhibit

Spring and Summer Millinery

Tuesday and Wednesday, March 19th and 20th

DALY'S

172 East Front Street

ADVERTISE IN THE DAILY PRESS

AUCTION SALE OF HOUSEHOLD GOODS

WALPOLE HOTEL, SCOTCH PLAINS.

THURSDAY, MARCH 21

AT 10 A. M., consisting of Parlor Furniture, Dining Room Furniture, Dresser, Washstands, Iron Beds, Springs, Mattresses, Wardrobes, Mahogany Folding Table, Pictures, Clocks, Linoleum, Carpets, Rugs, Silverware, Small Safe, good as new; Cigar Case, Large Coffee Mill, Electric Ceiling Fan, Family Ice Box, Large Ice Box, suitable for store, National Cash Register, Large Kitchen Range, with Hot Water Back and Boiler, Parlor Stoves, One Double Set Silver Mounted Harness, One Single Set, One Trap, Grindstone, Dishes, Glassware, One Genuine Buffalo Robe, One Carbonating Machine, making Carbonate Waters and Soft Drinks, and other goods too numerous to mention. Main Line Car stops at the door. TERMS CASH.

WILLIAM A. SEHORD, Auctioneer.

D. GAVIN, Clerk. 3 18 3

—Advertise in the Daily Press.

MARCH NINETEENTH.

1734—Thomas McKean, "signer" for Pennsylvania of the Declaration of Independence, born; died 1817.

PLAINFIELD DAILY PRESS

THE WEATHER.

Showers late tonight or on Wednesday.
Max., 63; Min., 36.

Established May 10, 1887. TEN PAGES. PLAINFIELD, NEW JERSEY, TUESDAY, MARCH 19, 1912. TEN PAGES. Two Cents a Copy—$5 a Year.

CITYWIDE BOY SCOUT MOVEMENT

To be Launched at a Meeting Called For the Night of March 25.

SCHOOLMEN ARE BEHIND IT

H. C. Krebs, Supervising Principal of Boro Schools, and Lindsey Best, Principal of Plainfield High School, Two of the Organizers.

A meeting will be held in the Y. M. C. A. Monday night, March 25, to launch a Boy Scout movement on a city-wide scale. H. E. Shaffer, field secretary for the National Organization of the Boy Scouts, will be present and deliver an illustrated address covering his three years in the work.

The meeting has been called by a volunteer committee consisting of H. C. Krebs, supervising principal of the North Plainfield schools, former City Judge William N. Runyon and Lindsey Best, principal of the Plainfield High School. They have authorized the use of their names in sending letters to all of the city churches and other institutions from which recruits may be drawn and will also act as managers in organizing the movement.

Three years ago a Boy Scout patrol was organized here with eight members. The patrol had one successful season, but since that time the organization has been more or less inactive.

A short time ago a patrol was organized. in the Netherwood section.

LIBRARY ASKS THE COUNCIL FOR $9,000 APPROPRIATION

The Plainfield Public Library directors, through J. Herbert Case, in a communication to the Common Council, last night, certified that $9,000 would be required for the institution for the coming year. This is $1,500 more than was appropriated last year for the library. The extra amount will probably be needed in connection with maintenance of the new Carnegie building. The communication was referred to the finance committee for consideration, to be reported upon later.

Andrew McClean Parker, who provided the new public playground, known as Parker Field, informed the Council, through Mayor Moy, that in the purchase and equipment of the field he had expended $22,000. Under the terms of the agreement whereby the city took over this field, the city has the privilege of purchasing the same an ytime within a period of ten years by paying the exact cost, plus interest on the investment. As far as known no steps have been taken toward the purchase of the playground.

In accordance with resolutions by Councilman Duncan W. Taylor, chairman of the fire and building committee, the contract with the Spicer Manufacturing Company for furnishing the power to blow the fire alarm was renewed for another year, the consideration being $515, and the contract was renewed with A. B. Laing for taking care and maintaining the Gamewell fire alarm system in the city for another year, for a consideration of $1,400. The contract prices are the same as last year.

Mayor G. W. V. Moy, according to the annual custom, appointed all of the janitors of the city schools as special policemen. They were referred to the police committee and will be reported upon when Councilman C. C. Randolph, the chairman, is present.

Moledezky Store Change.

Jacob Moledezky, the newsdealer and stationer, of West Front street, will remove Aprily first to 237 West Front street. Mr. Moledezy has the unique distinction of doing business in two of the smallest stores on West Front street. In this new store Mr. Moledezy plans to have stationery, newspaper and magazine, postcard and periodical departments, which will be second to none in the city.

Friends' Sociable.

A sociable was held last Friday evening at the Friends' Meeting House on Watchung avenue, under the auspices of the social duty committee, of which Miss Ruth Stryker is chairman. An informal lecture on "Boston" was given by Mabel H. Vail. Those who had charge included Ruth F. Stryker, chairman; Edith V. Knight, Horace E. Vail, S. Frances Stryker.

St. Patrick's Supper.

Under the auspices of the Young Women's Mision Band, of Trinity Reformed church, a St. Patrick's supper will be given at the church, Thursday night, from 6 to 9 o'clock. There will be numerous attractions.

—Neuman Bros. have just received a car load of fancy seed potatoes.

FOUR HORSES SAVED AND FIREMAN HURT AT BLAZE

Claasen Risks His Life to Rescue Animals From "Cadmus" Mill Storehouse--Callman Pinned by Falling Hay Bale.

Four horses rescued at the risk of human life and a fireman pinned by a falling bale of hay were incidents of a $4,000 fire in the storehouse of the Commercial Mills, South Second street, opposite Muhlenberg place, last night. The plant is better known to Plainfielders as the Cadmus mill.

The damage to the storehouse is estimated at $2,000 and a like sum is named as the loss in hay and straw burned, smoked, water-soaked or scattered.

The fire, supposed to have been started by a locomotive spark, was discovered by a passerby at 7:35 o'clock. It had a big start then, and smoke was pouring from the building.

The storehouse is a frame structure, covered with corrugated iron, 40 by 60, front and rear, and about 30 feet high. A shed separates it from the main mill building.

It contained 150 tons of hay and straw, and four horses were stabled in it. By the time Hose Company No. 3, the first company to reach the scene, arrived the interior of the storehouse was a furnace, and the shed between it and the mill was beginning to burn.

Three of the horses were neighing frantically. The fourth, into whose stall a blazing bale had fallen, was screaming with pain. Jens Claasen, driver of No. 3 wagon, swung an axe against the door and forced it open. He went into the little inferno three times, and brought a horse out with him each time. Lewis Drake, an employe of the mill, ran in and got the fourth horse. Neither rescuer was more than scorched, but it was touch-and-go with both of them while they were in the storehouse.

Hot as the fire was, the men checked it speedily, but they had six hours of work ahead of them before they finished the job. Every one of the bales of hay and straw had to be torn apart in the hunt for hidden or smoldering fire, and the recall did not sound until 1:06 this morning.

During the hook-and-axe work on the bales Edward McCann, a callman, was caught under a falling 200-pound bale of hay. It struck him on the hip, knocked him down, and rolled on him. Comrades released him, and Chief Doane rushed him to the office of Dr. N. W. Currie, the City Physician, in his auto.

Dr. Currie said there were no bones broken, but advised McCann to remain at his home for several days. He was taken there in the Chief's car.

The fire was virtually confined to the building in which it started, and the interior suffered pretty much all the damage.

MAKES NO DIFFERENCE IF HE IS A HOUN,' BUY A TAG

Through its agent, Mrs. S. G. VanHoesen, the Plainfield Branch of the S. P. C. A. has issued a warning to dog owners of the city that the State law requiring all dogs to be licensed will be rigidly enforced. Mrs. VanHoesen's warning, in the form of a statement given out today, follows:

"Under the State law all dogs must be licensed whether running at large or kept on private property. The police magistrates are empowered to impose penalties on persons keeping unlicensed dogs.

"Dog owners violating the law will be summoned to court. Dogs found running at large will be seized. The courts have held constitutional the State law requiring dogs to be licensed.

"Persons permitting vicious, trespassing or dangerous dogs to be at large are liable to prosecution. The license tag does not prevent the dog trom biting.

"If all dog owners would live up to the rules of law, and common sense," said Mrs. Van Hoesen with considerable emphasis, "there would be no 'mad dog' scares, and no cause for periodical attacks on dogs and their owners. Here are a few don'ts I want to address to dog owners:

"Don't let your dog bark or cry all night. Don't let him trespass on your neighbor's property. Don't let him become filthy or a nuisance. Don't let him run after and bark at passers-by."

Borough Court.

Recorder M. F. Gano passed sentence as follows on the prisoners arraigned before him yesterday in the North Plainfield court: William Clarkson, of East Second street, drunk and disorderly, fined $2; Hyman Fass, of Duer street, riding a bicycle on the sidewalk, fined $1; Richard Perrine, of Stoneybrook place, drunk and disorderly, 60 days in the county jail; William Sanders, of Grove street, drunk and disorderly, $3 fine suspended.

BIG BARN TO BE BUILT BY THE U.S. EXPRESS CO.

A deal was closed today whereby the United States Express Company will have a large new barn erected on Somerset street in the rear of the brick buildings from 77 to 83 Somerset street, recently purchased by the Hand Express Company. The work will be started immediately so that the horses and wagons of the U. S. Express Company, which have been housed at the rear of the F. L. C. Martin Auto Co. for many years, will be transferred to the proposed new structure by the first of July.

This is one of the most important realty transactions in the borough for many years. In addition to the large stables and wagon houses to be erected a large building for storage purposes of goods on hand will be provided. A number of old buildings will be removed to make way for the new structures.

CHARLES LEE MENTIONED FOR BORO SCHOOL BOARD

The annual meeting and election of trustees of the North Plainfield school district will be held tonight in the Somerset street school house. The polls for the election of four trustees, the passage of the budget and the granting or refusing permission to bond the district for $18,000 will open at 8 o'clock and will remain open one hour.

Three of the present members whose terms expire have announced themselves for re-election. They are Hiram A. Woodruff, Charles I. Nasn and Francis L. Sill. E. A. Overton, the other retiring member announced today that he would not seek re-election and in his place former Councilman Charles Lee is prominently mentioned. A bond issue for $18,000 will be voted on at the meeting.

William Day was mentioned today as a candidate by a number of his borough friends, but in a conversation with a Daily Press reporter this afternoon Mr. Day said that he had not been approached on the matter and was not a candidate.

AUTOMATON-LIKE FIGURE IN FORCE SHOW WINDOW.

E. L. Fields, of New Haven, Conn., is attracting large crowds to The White Store, on West Front street this week. Appearing in one of the large show windows as an automaton, attired as a Roman gladiator, Mr. Fields mystifies everyone who looks at him. Everything about his actions indicates the mechanical, and many refuse to believe that it is a live man who is going through the many poses.

Mr. Fields has been engaged in this work for the past ten years and is said to have reached about the highest point of perfection in the art of posing.

Varnish for Haiti.

Another commercial distinction came to Plainfield yesterday when contracts were closed by the Bond Varnish Company, to supply a large quantity of its new process spar varnish to the Haitian Government. The first shipment, which was on a rush order, left the factory at Fanwood this morning by express in time to catch a special steamer from New York, which will carry down supplies to replenish the stores damaged by the recent floods in the black Republic. Other rush shipments will be made for Haitian Government supplies from time to time as the boats come in to New York.

Three Toes Amputated.

Fred Nelson, aged 46 years, of 1026 West Third street, employed at Scott's Press Works, was taken to Muhlenberg Hospital, yesterday afternoon from a crushed foot, the result of a trip-hammer falling on it. The physicians were obliged to amputate three toes. Mr. Nelson returned to his home today.

St. Patrick's Party.

A St. Patrick's experience party and musical will be given by the Young Women's Missionary Society of the First Baptist church at the residence of Mrs. Martin I. Cooley, 2 Rockview terrace, on Friday evening March 22, at 8 o'clock. Women will tell how they earned $175 for missions.

Men's Club Affair.

The Men's Club of Grace church enjoyed an evening of bowling at the Hartridge Auditorium, last night. After the bowling there was a "spread."

—There is much of interest in the Press advertising columns.

COUNCIL LIKELY TO VOTE $3,500 TO THE HOSPITAL

Following the adjourned meeting of the Common Council, last night the members held a conference with eorge P. Mellick and J. E. Erickson of the Board of Governors of Muhlenberg Hospital, relative to the increased appropriation of the city for the hospital. Heretofore, the city has appropriated each year $1,500 for the care of the indigent poor, but this, the Board of Governors say is not sufficient, and they have made a request for an increase.

The councilmen went over the matter carefully, and decided to recommend that $3,500 be given to the hospital this year, on the basis of $1 per day per patient. With the proposed increased equipment at the hospital there will naturally be an increase in expense, and the Board of Governors is preparing to meet that condition.

NEW PARIS STORE TO OPEN FOR BUSINESS TOMORROW

The new Paris store on West Front street will open its doors tomorrow, marking an epoch in the

J. A. Fass.

business history of Plainfield. The concern has heretofore been handicapped by inadequate floor space, but the quality of merchandise, the fair and honorable treatment accorded patrons, laid the foundation upon which it has built a broad and lasting reputation and a growing success.

An important announcement is made in the fact that J. J. Varley, formerly of A. E. Force & Co., has associated himself with The Paris. He will carry a full and complete line of women's furnishings, including millinery, infant's and children's wear. The concern will open with an entire new stock of apparel for women and misses, including the most up-to-date department of ladies' tailoring in Plainfield.

The new store is magnificent and beautiful in all its appointments, including an inner balcony encircling the entire building, and with the great floor space, it is the equal of any in the metropolitan district.

TWO WHEEL CHAIRS ARE NEEDED AT THE CITY HOME

Overseer of the Poor Henry L. DeForest is very much in need of two wheel chairs for use at the city Industrial Home, and any one having this kind of a chair will confer a great favor by either loaning or giving it to the city. There are a couple of inmates of the home who, because of infirmities of old age are unable to get about and if they had the use of wheel chairs they could help themselves to a considerable extent.

Mr. DeForest would also appreciate the loan or gift of a talking machine. He has been able to collect a large number of old records and with the aid of a machine, would be able to furnish the inmates with an occasional concert to pass the time.

Award Lighting Contract.

The Union County Board of Freeholders, yesterday awarded a three years' contract to the Commonwealth Lighting Company of Summit, to light the Bonnie Burn Sanitorium. The company's bid was $774 per annum for 262 lights and $120 for power to operate the laundry machinery, making a total of $894 per annum, less 10 per cent. for cash.

Good Vaudeville at Proctor's.

"The Avenger," a cleverly written dramatic sketch by Mary Roberts Reinhardt, presented by Dorothy Richmond & Co.; William Sisto & Co., an Italian comedian; Lewis, Harr & Co., in a southern idyll "Along the Swanee;" Kaiser's trained dogs and Dolly Marshall, comedienne, comprise the vaudeville bill at Proctor's this week.

A. E. Force & Co. Adv.

Owing to a misunderstanding the A. E. Force & Co. ad was not changed yesterday. It is changed today and can be found in its usual place.

PRESS CONTEST TOWN TALK; MERCHANTS' SPECIAL PRIZES

Intense Interest in Great Free European Tour Competition Prompts Big Retail Establishments to Make Handsome Offers to Contestants For the Final Three Weeks of Campaign For Votes.

MERCHANTS' SPECIAL PRIZES IN THE DAILY PRESS EUROPEAN TOURS CONTEST.

A. E. Force & Co., the White Store, 124 West Front street, offers a serviceable steamer trunk.

J. A. Fass, The Paris, 140-144 West Front street, offers a handsome steamer coat.

Woodhull & Martin Company, 163 East Front street, offers a woman's silk-lined suit case.

Schwed Brothers, Front street, opposite Park avenue, offers a handsome traveling bag.

The four prizes named above, appropriate for tourists, will be given to the four district winners polling the highest vote, respectively, at the close of the contest, choice of articles being given in the order of finishing.

CONSOLATION PRIZES.

Leo Slonim, jeweler, 230 West Front street, will give a solid gold watch.

Proctor's Theatre will give a year's ticket good for two people for one performance a week.

The Sperry & Hutchinson Co., originators of the famous S. & H. Green Trading Stamps, will give a silver brush and comb set.

Shirley & Johnson Co., Furniture, 234 West Front street, will give a Pullman reed chair.

Rothberg's, Clothing and Furnishings, 214 West Front street, will give a $10 gold piece.

The five prizes named above will be given to the five contestants in their respective district polling the largest losing vote of the contest, choice to be given in the order of their finishing.

PRIZES FOR NEW SUBSCRIPTIONS.

Walsh's Central Pharmacy, corner Watchung and North avenues, will give a silver mounted manicure set.

P. Frank Stone, 125 East Front street, will give a dozen of his sepia portraits.

P. R. Collier, photo supplies, 156 East Front street, will give a 2-A Buster Brown folding camera.

J. J. Varley, The Paris, 140-144 West Front street, will give a beautiful silk waist.

M. C. Van Arsdale, Shoes, 127 East Front street, will give one pair of white duck pumps and one pair of Russian tan pumps.

The five prizes named above will be given to the five contestants in their respective district turning in the largest number of NEW Subscriptions between the period intervening between Wednesday morning, March 20, and Saturday evening, April 6, the close of the contest, choice to be given in the order of the comparative number received.

THE LEADERS.

District No. 1
Miss Agnes Leighs.
District No. 2
Miss Mabel Vail
District No. 3
Miss Ethel Hudson
District No. 4
Miss Louise Meyer
District No. 5
Miss Florence Stevenson

Appreciating the intense interest throughout the entire territory served by the Plainfield Daily Press, over a dozen of the most progressive merchants of the city have decided to combine with the paper to make the European Tour Contest now being conducted a greater success than ever. They have offered many attractive articles as special prizes to those who are competing for the eight weeks' tour of Europe which will be given to five young women and a chaperone by the Daily Press. Some of these special prizes will be given to those who win the tours, while others will go to those who have high scores, but fail to win the trip, and still others will go to contestants who turn in the most new subscriptions between tomorrow morning, March 20, and Saturday night, April 6, when the contest closes.

Never before has the contest manager, who has had many years of experience at the work, found merchants so willing to co-operate with a newspaper as is the case in this city. The local merchants realize the great interest being taken by the people of the city and surrounding towns, and they have willingly agreed to make special contributions, which will be exhibited in their various windows until the close of the contest.

Leo Slonim, Woodhull & Martin Company, A. E. Force & Company, J. A. Fass and John J. Varley, of the Paris store; Proctor's theatre, Sperry & Hutchinson, whose trading stamps are being given away by many local merchants; M. C. VanArsdale, Samuel Rothberg, Walsh's Central Pharmacy, Hyman Adelberg, P. Frank Stone, Shirley & Johnson, Schwed Brothers and Paul R. Collier are those who have signified their intention of giving special prizes, and there may be more.

The list of special prizes consists of things which will be highly serviceable to those who take the trip, and also serviceable to those who remain at home. There will be a gold watch from Leo Slonim; a season ticket for two from Proctor's; two pairs of pumps from Van Arsdale's; a woman's handsome silk lined suit case from Woodhull & Martin; P.

(Continued on page 3.)

YAMA YAMA SOCIAL CLUB HOLDS ITS ANNUAL BALL

The third annual ball of the Yama Yama Social Club was held last night in Saengerbund Hall and was largely attended. The decorations were a distinct feature, the color combinations appropriate to St. Patrick's significance of the day offering plenty of opportunity to the decorators' art that was made the most of.

The affair was the best yet conducted by the club. The committee in charge was comprised of Percy Haberle, George Egel, Lester Hamilton, Charles Pauglica and David Weizs. Suhr's Imperial orchestra furnished the music, a number of special selections being on the program.

ST. PATRICK'S MEMORY HONORED BY GET-TOGETHERS

In conformity with a custom established four years ago, the Get-Together Club got together last night in the Waldorf Hotel on East Front street to commemorate the memory of St. Patrick. A number of guests were present from out of town and each diner was decorated with sprigs of green emblematical of the country to which they all claimed some connection for the occasion.

In addition to the appropriate trimming of the guests, the banquet hall was elaborately decorated with a blending of American and Irish flags, evergreens, cut flowers and colored electric lights.

George J. Tobin, of Grant avenue, was toastmaster. The speakers were Pierre P. Garven, of Jersey City, "Life of St. Patrick;" Edward J. Sweeney, of Bayonne, "Irish Character," and John J. Carroll, of West Fifth street, "Ireland, Her Sufferings and Her Hopes."

The menu and the decorations were of the noteworthy character that always mark the Waldorf hotel dinners.

PROF. G. M. PRIEST ON MODERN GERMAN DRAMA

"Modern German Drama, (Hauptmann, Sudermann.)" was the subject of a lecture by Prof. George M. Priest, of Princeton University, before the Monday Afternoon Club at the Hartridge Auditorium, yesterday afternoon. The speaker first took up the work of Sudermann, telling something of his early life, then in detail referred to some of the more important features of his writings. In his play called "Honor," Professor Priest expressed the opinion that Sudermann had established his fame.

The early life of Sudermann, the speaker said, seemed to be sad and serious, and to an extent this fact seemed to have considerable bearing on his writings, but through adversity he bore patiently all that was put on him until he had achieved success.

Professor Priest said that while Sudermann seemed to be deeply influenced by nationalism, Hauptmann on the contrary achieved his success through symbolism. The speaker contrasted the lives of the two men in a way that brought out the best in each and showed clearly what each had accomplished for the modern German drama. He said that in all Sudermann had written twenty-two plays, and in addition a number of short stories. In some respects he thought he was hardly equaled by other German writers.

Throughout his lecture, Professor Priest read short extracts from the works of the writers, those which he thought would give the audience the best idea of their style and purpose. This was a most delightful feature of the lecture which was considered one of the best in the winter's series.

Mrs. Sarah W. Jones.

Mrs. Sarah W. Jones, wife of J. S. Jones, of this city, died yesterday in a Newark institution, where she went a few days ago for treatment. She had been a resident of Plainfield for many years. She is survived by a husband and one daughter, Miss Gertrude Jones; also two sisters, Mrs. Mary Hoffman and Mrs. Amanda Orts, of this city, and two brothers, Garret C. Wack, of New York, and Alvah Wack, of Washington, Warren county. Notice of funeral will be given later.

Dr. Harding to Preach.

The Rev. Dr. John R. Harding, secretary of the Second Missionary Department of the Episcopal church, will preach at the Church of the Heavenly Rest, Sunday afternoon at 4:30 o'clock. His subject will be "Missions."

—By 'phoning The Ritz for Mrs. Struthers' crullers you'll always be prepared for unexpected guests.

N. O. MOORE TO SAIL FOR CENTRAL AFRICA TOMORROW

N. O. Moore, formerly business manager for The Sabbath Recorder, this city, and Rev. Charles S. Sayre, of Minnesota, who will leave tomorrow morning on the Lusitania, for Nyassaland, Central Africa, will be given a farewell reception at the Seventh-Day Baptist church, at 7:30 o'clock tonight.

Mr. Moore and Mr. Sayre will be absent a year and their trip is for the purpose of investigating the condition of mission work in Africa. While abroad they will visit Palestine, and they will return home by the way of the Suez Canal.

Mothers' Association.

The Plainfield Mothers' Association will hold a meeting in the High School Friday, March 22 at 3:45 o'clock. Dr. Probasco will speak on "The Prevention of Disease in Childhood and Adolesence." The subject of sex-hygiene will also be discussed. All interested in the health of children are cordially invited to attend.

PRAISES POLICEMEN AND FIREMEN, HEROES OF PEACE

"The Patriotism of Peace," was the subject of a talk by Samuel H. Davis, of Westerly, R. I., before the Men's Club, of the Seventh-Day Baptist church, last night. Members of other men's clubs of the city were present by invitation and enjoyed the talk. Mr. Davis was for five years secretary of the Anti-Saloon League of Massachussets, and is now doing a similar work in Connecticut.

Mr. Davis after praising the work of firemen and policemen for their work during times of peace, devoted a considerable part of his talk to local option, and emphasized the importance of this movement throughout the country. He also referred to the evil influences of the saloon, adding that through local option much of this evil would be abolished.

Dr. Marcus L. Clawson, president of the club, presided, introducing the speaker, and Miss Jessie Utter was at the organ during the opening part of the meeting.

Store Open From 8 a. m. to 6 p. m.

A. E. FORCE & CO.'S

Trading Stamp Anniversary Sale

Store Open From 8 a. m. to 6 p. m.

Our **ANNUAL TRADING STAMP SALE** is a tremendous event and looked forward to by thousands of our patrons each year. Throughout our entire stock we offer the best values in the city in popular priced goods at all times, but in order to show our appreciation of your continued patronage we will, during this sale, do more than share profits with you, we will give them to you and not only that but in order to make the event one long to be remembered we will, during this sale, Wednesday, Thursday, Friday and Saturday, and in addition to the **BIG FREE STAMP FEATURE** give **DOUBLE STAMPS** with every purchase. Never before in the history of the store have we offered such inducements as will prevail during this sale.

DOUBLE S&H STAMPS ALL DAY AND EVERY DAY OF SALE

OUR MILLINERY REVIEW.

The hundreds of visitors to our formal opening last week were enthusiastic over the advanced showing in our Spring models. This year we have spared neither time nor expense to have our stock the most attractive in the city. The designs show careful and considerate thought. Careful to see that the designs shall follow the very latest edicts of the Parisian modistes. Considerate to see that it is kept within the reach of the average pocketbook. The artistic qualities will appeal to the discriminating woman.

$2.49 Messaline Silk Petticoats in black and colors with accordian plaited flounces—$1.75

$1.00 Lingerie Waists made of cotton voile, trimmed with linen lace and embroidered in whole floss; also **White Lawn Waists** in long neck, trimmed with embroidery 85c

$1.50 The "Geisha" Tailored Waists with detachable collar with pocket on side or straight plaited $1.29

75c Bleached Sheets, 81x90, good, fine quality muslin..50c

12c Bleached Pillow Cases, 42x36, 45x36; fine muslin..9c

12½c Fine Bleached Huck Towels; large size, 21x41..9c

15c Mercerized Oxford Waistings, fine, bleached, 32-inch—10c

8c Bleached Cheesecloth, 36-inch wide, good quality....5c

25c Crib Blankets, 30x42; pink and light blue borders 15c

We have just opened up a new line of new **Trunks** in all sizes from 28-inch to 40-inch, together with a full line of **Hat and Steamer Trunks.**

98c Ladies' White Muslin Gowns, high or low neck and short sleeves; all trimmed with either lace or embroidery.69c

$1.19 Ladies' Combination Corset Cover and Drawers, corset cover having yoke of embroidery and lace edge; drawers with deep ruffle of lawn, having lace edge.....79c

25c Cuticura Soap, during this sale **18c per cake.**

15c Mennen's Talcum Powder in all the different odors—10c

10c Flanelettes, 27 inches wide, light and dark effects; neat printed designs; while they last 5c

20c and 25c Embroideries and Edgings and insertions to match, on swiss, nainsook and cambrics; widths from 2 to 10 inches 10c

$22.50 Axminster Rugs, 8.3x10.6; just in; new designs—$16.50

$2.49 Axminister Rugs, 27x60; All new designs....$1.98

"S&H."

ANNIVERSARY

FORTY (40) STAMPS FREE

Six years ago we installed the famous S&H GREEN TRADING STAMPS as an additional inducement to patronize this store. We are gratified to observe that our patrons not only appreciated the "Inducement," but that they have taken advantage of it with the result that we have been instrumental in distributing many thousands of dollars worth of beautiful premiums among the homes of Plainfield and vicinity.

LET US START YOU A NEW BOOK TODAY

containing 40 Stamps Free, which is our Special Anniversary Sale offer as well as DOUBLE STAMPS with all purchases.

$1.00 Gent's Fine Negligee Shirts, cuffs attached, coat front; in all sizes, 14 to 17; big variety of patterns...75c

3.50 Men's Bath Robes—Large assortment of styles—$2.50

$1.50 White Muslin Skirt with deep flounce of several rows of lace insertion with lace trimmed dust ruffle $1.19

98c Ladies' Muslin Drawers trimmed with embroidery ruffle and insertion to match, also having ruffle of lace insertion and edge to match 49c

25c and 29c Ribbons—A big lot of plain and fancy ribbons in widths from four to six inches wide; taffeta, solins and messalines; per yard.....13c

15c to 18c Sheet Music—All the big song hits.....9c

Never before have we had so complete a stock of **Ladies' Suits, Dresses and Coats.** It is a Spring showing of which we are proud. There are no two garments alike or of the same pattern, and should it be that you are unable to find just exactly what you want in our enormous stock we will take pleasure in getting it special for you.

25c Fine Linen Finish Writing Paper, full quire to the box 15c
Envelopes to match.....6c

10c Laces, French and German Val. and insertion. This is a lot closed out from a muslin underwear manufacturer; per yard 1c

15c Laces, German and French Val. and Torchons and insertions; closed out from a muslin underwear manufacturer 3c

$1.50 Ladies' Umbrellas, made from fine American taffeta; 26-inch; newest style handles 98c

$1.25 Fine Kid Gloves—Our regular "Diana" Paris point backs; all sizes from 5½ to 7¼; in black, white, tan, grey, brown and mode....98c

10c Peroxide of Hydrogen, full ¼-pound bottle 5c

IN THE BASEMENT.

59c Water Pail, 12-qt size, grey graniteware 35c

25c Lipped Saucepans, 6-qt. size; grey graniteware....17c

25c Washbasin, good size; grey graniteware 10c

30c Dish Pan, 14-qt. size; grey graniteware 15c

59c Table Tumblers, thin blown; 10-oz, plain glass; dozen 39c

29c Dust Brush, 8-inch wire fastened, good bristles....19c

25c Stock Shades, 36x72-in. assorted colors.....19c

25c Ladies' Fine Black Cotton Hose, double heel, sole and toe; sizes 8½ to 10, pair..19c

19c Misses' Fine Ribbed Black Cotton Hose, four thread heel and toe; sizes 5½ to 9½; pair 11c

$1.50 Comforts, full size, Silkaline covered, wadding filled $1.00

$9.49 All Wool Blankets, full 11-4 size; pink and blue borders; this is an exceptional offer $5.50

10c Bleached Muslin, 4-4; a good fine cloth in two weights; 7c

10c Percales, 36 inches wide, light and dark colors in a big range of printed designs ...7c

10c Dress Ginghams and Chambrays; all colors, styles and checks 7c

12½c Bleached Turkish Towels, good size and hemmed 9c

10c Unbleached Turkish Towels, good size, fringed..7c

$1.50 Gent's Umbrellas, 28-inch; fine American taffeta, strong frames, latest shapes in handles 98c

5c Toilet Soaps, all the staple 5c cakes can be had during this sale by the dozen cakes at 45c

THE PLAINFIELD DAILY PRESS
EUROPEAN TOURS
VOTE COUPON

SERIES G

Good for 5 votes. Void after Mar. 23

For M.....

District No.....

Address all communications to **CONTEST MANAGER,** Plainfield Daily Press, Plainfield, N. J.

PLAINFIELD'S NEIGHBORS

'Plains & Fanwood.

The annual school meeting will be held tonight in the assembly room of School Number 1. Three trustees are to be elected and the usual money appropriations for schools voted upon.

The sidewalks on Front street are receiving a much needed top dressing of slag which when packed will give the residents the best walk they have had in a number of years.

John Wade, who spent the week-end with his parents, Mr. and Mrs. Abram Wade, has returned to his studies at Drew Seminary, Madison, N. J.

Mr. and Mrs. Joseph Alberts will remove April 1 from the Coles property on Front street to one of the McIntyre flats on Park avenue.

John Edghill, of Brooklyn, is spending several days with Max and Keith Saunders at "Wildwood," in the valley.

Mr. and Mrs. William Ward, of Grand street, are both confined to the house with a severe attack of tonsilitis.

The Garda house on Tilston road is rapidly nearing completion and will soon be ready for occupancy.

The regular monthly meeting of Excelsior H. and L. Co. was held last night in the company's rooms.

Michael Fitzgerald has returned from a visit over Sunday with out of town friends.

—To a Chicago loan shark who testified that he goes to church every Sunday Judge Landis said sarcastically: "Don't let your religion interfere with your business."

Bound Brook.

The Young Men's Association will hold their March meeting in the chapel this evening. After the regular business the Ladies' Aid Society will serve a banquet to the young men.

Mrs. C. A. Garretson has returned to her home in Millstone after spending a few days with relatives in Beechwood Heights.

Mrs. H. D. Brokaw, of South Bound Brook, spent Sunday at the home of W. D. Voorhees in Beechwood Heights.

A. Levitt has returned to the home of Elwood Thorne, after spending a week in Philadelphia.

Fred Mathews spent Sunday in South Bound Brook. He is now employed at Wilkesbarre, Pa.

Miss Leslie Johnson, of Brooklyn, is visiting Mrs. Charles A. Baker, in East Bound Brook.

Mrs. George Blauvelt, of Lincoln, spent yesterday at the home of Mrs. Nelson M. Giles.

Roy Rinehart spent Sunday at the home of his parents at North Branch.

The March meeting of the Council will be held this evening.

New Providence.

Miss Mabel Brower, of Lackawanna Park, entertained a house party Saturday night. Among those present were Misses Helen High, Alice Hickey, Violet Williamson, Katherine and Dorothy Escher, Mabel Hickson, Percy Brower, Joseph Purdy, Harry High, Leonard Brand, George Williamson, Leo Kaemmerer, Lester Higgins, Leon Parcells, Rae Crane, Walter Roberts and Robert Butterworth.

The township school election will take place tonight in the Berkeley Heights Lyceum at 7 o'clock. Five members will be elected to the Board of Education. The annual school election in the borough will take place tomorrow night also in the auditorium of the new Lincoln School. There will be but one trustee to elect.

Hose Company No. 1 held a reception Saturday afternoon at the firehouse to exhibit the new combination truck and chemical wagon. Late in the afternoon the members paraded with the apparatus.

Mrs. Mary K. Fryer, of Springfield avenue, the West End, returned home Saturday after a week's stay at Albany and Saratoga Springs, N. Y.

Elizabeth Rowe, daughter of Mr. and Mrs. Herbert Rowe, of Long Hill, Chatham Township, is seriously ill with pneumonia.

Mayor Thomas P. Crane estimates the damage done to the borough roads from the past storms at $500.

John W. Tiel, of East Orange, is visiting Amos A. Potter, of Springfield avenue, in the West End.

South Plainfield.

Elias Bailey, of Lincoln, has purchased a bungalow on the McLain track. He moved into it today. Mr. Bailey expects to do grading and trucking.

John Hogan has moved from the Kaine apartments to his new bungalow which is just completed on South Plainfield avenue.

Miss Nellie Hogan has entered the training school for nurses in St. Vincent's Hospital, New York.

Thomas H. Leonard, of Atlantic Highlands, has returned home after a visit with local friends.

Carmine Valicinte, of New York, formerly of this village, called on friends here yesterday.

Mrs. John Maguire has returned home after spending a few days with friends in Metuchen.

J. Roncevill, of Easton, is visiting his sister, Mrs. Edward Alexander, of the village.

Harry Moss has returned from a visit with friends in Metuchen.

Mrs. John Pickering visited friends in Newark yesterday.

—Advertise in the Daily Press.

Dunellen & Vicinity.

Alvin Shively, the eight-year-old son of Edgar Shively, was knocked down on North avenue opposite the postoffice, yesterday noon, by an automobile driven by Miss Louise Trust, of Mountainview terrace. The boy jumped from a wagon and ran directly in front of the machine. Miss Trust took the child to the office of Dr. T. H. Platt, where it was found he had only been slightly hurt. A few cuts and bruises are all that remain as evidences of the accident. Miss Trust was driving her car slowly at the time, preparatory to stopping, otherwise the victim might have sustained much more serious injuries.

Contractor H. Clifford Smith began work today hauling the big steel girders for the new bridge to be erected over Green brook on Washington avenue. The structure is to be built by the Oswego Bridge Company, of Philadelphia, and will require fifty tons of high grade steel. The present wooden structure to be displaced has done service for thirty years and has been in a dangerous condition for a long time.

In atempting to run his new Marion car out of the service garage for the first time, Sunday afternoon, J. Newton Apgar drove the machine into a wooden supporting post. The timber was knocked out of place and the car sustained slight damages. The post was all that saved Marion from crashing into a large touring car that stood near.

The new house recently erected on Dunellen aveune by J. Newton Apgar has been sold by him to Eward Hinkey, day starter at the Dewey Park car barns. He will take possession April 1.

The Dunellen A. C. held a meeting last night, the first in several months. A large amount of general routine business was transacted and several new members were elected.

Miss Ethel Garretson has returned to her duties at the Dunellen post office after several days' illness.

Mr. and Mrs. Frietl, who have been living on New Market road, will remove to Bayonne May 1.

Legs Crushed Under Engine.

Elizabeth, March 19.—With both legs crushed under a locomotive when he jumped from a Central Railroad engine at Port Reading, Sunday night, Austin Kane, a brakeman, was brought to the Alexian Hospital here yesterday in a critical condition. He will lose both legs below the knee, and may not survive the shock of amputation.

—Read the Plainfield Daily Press.

Borden's Condensed Milk Company

Announces that they have opened a Branch at

122 Madison Avenue

Plainfield, N. J.

with daily deliveries throughout the City of

Country Bottled Milk **Peerless Buttermilk**
Extra Heavy Cream **Peerless Cream Cheese**
Route Cream **Unsweetened Condensed Milk**
Bacillac (Metchnikoff Scientifically Soured Milk)

'Phone us when in need of any of these products, at any time during the day, and we will make immediate delivery. Prompt and courteous attention given every order, whether large or small.

BORDEN'S CONDENSED MILK CO.

'Phone 185 Plainfield 122 Madison Ave., Plainfield, N. J.

Humorous Burglars.

Westfield, March 19.—Burglars evidently with a sense of humor entered the home of George E. Beaman on the mountain side Sunday morning and taking a hat belonging to Thomas England carried it outdoors and put it on a clothespost. They also cut down a piece of meat that had been left in the corncrib to cool and threw it into a wheelbarrow. The burglars made away with an overcoat, a pair of rubber boots and a bicycle. Entrance was effected through a window, just over a spot where a fox terrier was napping. The dog made no outcry and the thieves worked undisturbed. They passed a quantity of silverware.

Earle J. DeVine.

Earle J. DeVine, the three-year-old son of Mr. and Mrs. John DeVine, of 408 Washington street, died this morning. The notice of funeral will be announced later.

—Great business getters—Press advs.

LOCAL AMUSEMENTS.

The first really adequate animated scenes showing the magnitude and efficiency of "Our Navy" will be presented by Lyman H. Howe at the Plainfield Theatre on March 23. Believing that the country at large should become more familiar with this important phase of our national life, and knowing the great popularity and prestige of Mr. Howe's Travel Festival, the Secretary of the Navy granted permission exclusively to Mr. Howe's photographers to accompany him on the U. S. S. Dolphin, in New York harbor last November to photograph the greatest naval review in American history. Every facility was granted them to insure a most graphic and impressive reproduction. Never before in the history of nations have government and exhibitor worked together so effectively to show a country's armada to its citizens. A serise which depicts the classic beauty of Italy, the land of history and romance; the wonders of the Grand River Canon, Colorado; the newest mode of locomotion through water and air by means of the hydroplane, and the daringf maneuvers of Italian cavalrymen are among other subzjects in Mr. Howe's "gallery of masterpieces" in motion photography.

Confesses to Stealing Traps.

Newton, March 19.—Confessing that he had stolen steel traps that Jackson Hendershott, of Blair, had set to catch fur-bearing animals, Linford Howell was held for the grand jury. Bail was furnished by Fish and Game Warden J. B. Hendershott. Constable Thomas Knoll visited Howell's home and found some traps. Later Howell admitted he had taken them from along the woods and streams in the district traversed by Trapper Hendershott.

—Press sporting page—best in Plainfield.

SPRING OPENING

Store Opens at 8:30

Our Formal Style Exhibit

TAKES PLACE

Tuesday, Wednesday and Thursday, March 19, 20, 21

When we will offer for your inspection and approval a comprehensive assortment of those fashions and foibles which are to be favored for the coming season.

Modish Millinery---Stylish Attire

Fabrics and Trimmings

and all those necessary accessories which you require to add the finishing touches to your toilettes.

We wish all of you to accept our cordial invitation to attend this Opening Exhibition, and inspect the many beautiful things we have gathered together for your pleasure. We promise a showing such as never before attempted by us, and we are certain you will be delighted with your visit. To make you fully so we will have on sale during these three days many articles throughout the house specially priced below real value.

Tepper's
PLAINFIELD, NEW JERSEY

ATTRACTIVE FURNITURE

is the result of well matched woods, careful workmanship and clean finish. If you are in the market for an unusually nice piece of Furniture let us show you through our warerooms. When it comes to comparison in styles, finish and construction you'll look a long time before you find their equal.

ALL KINDS OF TABLES

The largest assortment and best values we have ever offered. For LIBRARY, DEN, LIVING-ROOM and every place a Table is wanted. Colonial designs in selected Mahogany and the Oak Patterns in all the popular finishes.

Prices range from $2.50 to $45.00.

LEATHER COVERED CHAIRS AND ROCKERS

You will be interested in our splendid showing of genuine leather Upholstered Chairs and Rockers. There's nothing that will give better satisfaction and service than our leather work and the price will be found very attractive.

POWLISON & JONES

149-151 E. Front St. Plainfield, N. J.

GO TO

GEORGE A. SCHEELEIN & CO.'S

for Fresh Jersey Meats and Poultry; also Fresh Jersey Vegetables. Extra Low Prices for Cash.

104 North Av., cor. Park. Tel. 463-R

BROKAW'S CREAMERY

No need to complain of getting poor butter or cream—go to Brokaw's and get his own make, which is always fresh and good. Our specialties are Fresh-made Butter, both salted and unsalted. Rich Milk and Cream, positively Fresh Eggs and everything in the dairy line. The only place in the city where these goods are made on the premises. Call and see our plant and witness the process.

Tel. 293-W 186 E. FRONT STREET

MERCHANTS' OFFER PRIZES

(Continued from page 1.)

Frank Stone gives a dozen sepia photographs; Sperry & Hutchinson a silver brush and comb set; Shirley & Johnson a woman's Pullman reed rocker; Schwed Brothers, a traveling bag; A. E. Force & Company, steamer trunk; Paul R. Collier, camera; Walsh's Central Pharmacy, silver mounted manicure set; J. A. Fass, the Paris, a steamer coat; J. J. Varley, the Paris, a silk waist, and Samuel Rothberg, a $10 gold piece. Further details of the offer will be made tomorrow.

Since the close of the first special period last Saturday night the contestants have been taking a brief breathing spell, but the announcement being made today will spur them on with renewed vigor, for now everyone has a chance to win something for their efforts, even if they are disappointed in not winning the trip.

That the offer of the merchants will be appreciated by the contestants when they learn of it goes without saying. The various special prizes will be placed in the windows of the different stores in a few days, so that all may see them. Their co-operation is greatly appreciated by the Daily Press.

STANDING OF CONTESTANTS FOR TOURS

First Contest District.

All of the City of Plainfield, west of Park avenue, including the west side of the avenue.

	Yesterday's Total.	Today's Vote.	Total Vote
Miss Agnes Leighs	80,105	——	80,105
Miss Mary A. Brown	51,155	——	51,155
Miss Henrietta Hansen	43,920	——	43,920
Miss Gertrude Slocum	10,235	——	10,235
Miss Edith M. Glaentzer	5,445	——	5,445
Miss Minnie B. Serrell	6,335	——	6,335
Miss Laura Gesswein	3,360	——	3,360

Second Contest District.

All of the City of Plainfield, east of Park avenue, including east side of the avenue.

	Yesterday's Total.	Today's Vote.	Total Vote
Miss Mabel H. Vail	80,155	460	80,615
Miss Elizabeth Bartlau	75,420	——	75,420
Miss Teresa McGinley	71,735	——	71,735
Mrs. Eva Atkinson	64,515	——	64,515
Miss Henrietta Enander	59,235	——	59,235
Miss W. Vroom	50,225	440	50,655
Miss Helen Leitheusser	12,780	——	12,780
Miss Nellie Drake	11,840	——	11,840
Miss Helen Borrup	11,795	——	11,795
Miss Isabel Scarborough	8,210	——	8,210
Miss Mattie DeCamp	8,085	——	8,085
Miss Laura Sydenham	5,390	——	5,390

Third Contest District.

All of the Borough of North Plainfield.

	Yesterday's Total.	Today's Vote.	Total Vote
Miss Ethel M. Hudson	71,320	——	71,320
Miss Elizabeth Kiernan	32,065	——	32,065
Miss Emma V. Tantum	15,995	——	15,995
Miss Justina M. Smith	8,855	——	8,855
Mrs. Frank Rowley	2,105	——	2,105

Fourth Contest District.

Watchung, Fanwood, Westfield, Scotch Plains, South Plainfield, and the surrounding towns and territories.

	Yesterday's Total.	Today's Vote.	Total Vote
Miss Louise Meyer, Scotch Plains	70,700	165	70,865
Miss Ida C. Smith, Watchung	53,805	10	53,815
Miss Annie Singelton, So. Plainfield	28,340	——	28,340
Miss Elizabeth J. Brown, So. Pl'nfield	23,230	30	23,530
Miss Jessie Weller, Scotch Plains	2,910	——	2,910
Miss Anna McGee, Westfield	2,325	——	2,325

Fifth Contest District.

Dunellen, Lincoln, New Market, Bound Brook, South Bound Brook, and the surrounding towns and territories.

	Yesterday's Total.	Today's Vote.	Total Vote
Miss Florence Stevenson, So. Bd. Bk.	22,845	100	22,945
Miss Sadie Purcell, Raritan	17,345	——	17,345
Miss Anna Gaston, Somerville	5,135	——	5,135
Miss Mabel Bennett, Dunellen	3,520	——	3,520
Miss Agnes McWilliams, Raritan	3,460	——	3,460
Miss Helena Franke, Bound Brook	2,850	——	2,850

NEW JERSEY MAN HEADS NATIONAL BRICK MAKERS

Charles A. Bloomfield, of Metuchen, has been elected president of the Naional Brick Manufacturers' Association, which has just held its annual convention at Chicago. He is president of the Bloomfield Clay Products plant, near Metuchen, and he has been largely instrumental in putting Metuchen on the map of important industries of the country. He was one of the leading movers in getting the manufacturers of the country together in a national organization. He has been devoting himself to the "back to back" movement and has aroused much interest for it throughout the country. He had a part in raising the funds and getting exhibitors from the East for the great clay show at Chicago this week.

Recent acquistions of plants along the Staten Island sound, the Raritan and South rivers and the establishment of important plants in the Bergen and Hackensack valleys and the development of the brick industry along the foot hills of the Watchungs in and around Union County have combined to put New Jersey in the forerank as a clay products State.

DRAMATIC SEASON BEGINS AT PRINCETON UNIVERSITY

Princeton, N. J., March 19.—With the approach of Spring and the Easter vacation the season of dramatic activity in Princeton University has arrived. According to the schedule published today the Triangle Club the best known of the Princeton dramatic organizations, will give fifteen performances of their new play during the coming Spring, ten of which will be presented in various cities throughout the country. The English dramatic Association has arranged to give Marlow's "Jew of Malta" this season and they too expect to give several performances away from Princeton.

There are many extra-curriculum avtivities at Princeton in which the undergraduates, if they choose may spend the greater part of their spare time, but few of them are more valuable than the dramatic associations. They afford a wide field for the display of orginality and ability among the undergraduates and in some cases afford as much value as one of the college courses.

The best known of the Princeton dramatic associations in the Triangle Club, which is one of the oldest and most unique of the college dramatic associations in this country. It is not only composed entirely of undergraduates but the undergraduates are also the sole managers, performing practically all the work in originating and producing the play.

The designing of the stage costumes and scenry is also the work of students and the Club even has its own electrician and stage manager selected from among the undergraduates.

A dramatic organization that is of even more educational value, if not interest than the Triangle Club, is the English Dramatic Association which each year produces some old English play not commonly seen on the modern stage. It is of a more serious nature than the Triangle Club but is each year growing in popularity among the students.

Mrs. Jane Conover.

High Bridge, March 19.—Mrs Jane Conover, widow of David E Conover, died at her home in Railroad avenue Sunday night after an illness of two days from pneumonia Mrs. Conover was born in Lebanon township and was a daughter of the late Ambrose Fritts. She was sixty six years old. Her husband died about ten years ago. She leaves two daughters, Mrs. Sadie Tigar, of Annandale, and Mrs. Peter A. Apgar of this place, and two sons, Horace C. Conover, of Neweastle, Del., and Ambrose Conover, of this place. Mrs George F. Hummer, Mrs. George Burrell and Mrs. Horace Woods, all of this place, are sisters. Funeral services will be held at Mrs. Conover's late home and at the local Reformed church tomorrow morning. The interment will be made in Evergreen cemetery, Clinton.

Woman's Name On Ticket.

Bernardsville, March 19.—Three tickets are likely to be in the field at the annual school election to be held at the Basking Ridge School this afternoon for three members of the Board of Education. The latest candidates to declare themselves are Fred Sutro, Mrs. Clarence B. Mitchell and Thomas Holmes. This ticket was made up Saturday night. On another ticket will appear the names of Mr. Holmes, John J. Foley and Henry Tewes. The two last named are already members of the board. There is a third ticket and this bears the names of Foley and Tewes as two of the candidates.

To Reopen Elizabeth Hospital.

Elizabeth, N. J., March 19.—The managers and Board of Directors of the Elizabeth General Hospital are in hopes that the institution, which was closed on account of the scarlet fever cases that were discovered there nearly three weeks ago, will be reopened to the public during the week. All the rooms and corridors have been thoroughly fumigated, the walls and floors have been washed with germ killing fluid, and the bed clothing and mattresses have been sterilized.

HOTELS.

WHEN IN PLAINFIELD, N. J., STOP AT

The QUEEN CITY HOTEL

All Newly Furnished. A la Carte Service Unsurpassed.

P. FLOERSCH, Prop.
V. M. FLOERSCH, Mgr.

HOTEL WALDORF

EAST FRONT STREET.
HENRY WINDHAM, Prop.

Gottfried Kruger's Ex[illegible] Beer on draught. Imported Wi[illegible] Liquors and Cigars. Hotel acco[illegible]dations and private Dining-Rooms.

Hotel Somerset

Under New Management.
Newly Painted and Papered throughout. Table Board and Rooms by Day or Week.
W. G. FEASTER, Proprietor.
[illegible] Somerset St. Tel. [illegible]

G. J. WEINMAN CAFE

[illegible]13 Park Av. Tel. 1627

HOTEL KENSINGTON

NORTH AVENUE
UNDER NEW MANAGEMENT.
House Thoroughly Renovated.
SUNDAY DINNER From 12:30 to 2 p. m. 50c

236 Park Avenue

OPPOSITE NORTH AVENUE.

EDUCATIONAL.

Students May Enter at Any Time.
Plainfield Business College and School of English
For Practical Business Training
Visitors Welcome. Investigate Now.
L. S. HERR, Principal & Proprietor,
Woodhull & Martin Bld. 'Phone 340

California Oranges

From the cultivated orange groves of Southern California come these Fine Oranges which are so Sweet and Juicy. Reasonable Prices. Prompt Deliveries.

W. W. DUNN

THE PARK GROCER
Duer St. and Lincoln Place

R. Morris Adkins

MASSEUR and HYDROPATH
Treatment Parlors
112 MADISON AVE.
'Phone 1172-L
Home Treatment by Appointment.
New York Office 61 East 86th St.
'Phone 6358-Lenox.

OVER 65 YEARS' EXPERIENCE

PATENTS

TRADE MARKS
DESIGNS
COPYRIGHTS &C.

Anyone sending a sketch and description may quickly ascertain our opinion free whether an invention is probably patentable. Communications strictly confidential. HANDBOOK on Patents sent free. Oldest agency for securing patents.
Patents taken through Munn & Co. receive special notice, without charge, in the

Scientific American.

A handsomely illustrated weekly. Largest circulation of any scientific journal. Terms, $3 a year, four months, $1. Sold by all newsdealers.
MUNN & Co. 361 Broadway, New York
Branch Office, 625 F St., Washington, D. C.

Hoagland's Express

Careful and Expert.
Furniture Moving
Office 116 W. Second St. Tel. 883-W
Home Tel. 648-L.

E. B. MAYNARD'S

Tonsorial Parlors. Electrical Massage for Face and Hair. First-class Work. Children's Hair Cutting a Specialty.
Tel. No. 754-R. 141 North Avenue

ON YOUR WAY

to the station stop and see Alex Stills, the Barber, who has opened an up-to-date shop on Depot Park, near Eastbound Station. Special attention to children. 'Phone 322-J.

WOMAN'S EXCHANGE.

207 Park Avenue.

Special attractions—Japanese Kimonas; a variety of Children's Dresses; hand made Willow Baskets; Stencilled work. Orders received.

—Neat stationery is as essential to success as is judicious advertising. Try the Press job department.

Plainfield Daily Press

Published Daily except Sunday, by the PLAINFIELD PRESS COMPANY. 105 North Avenue.

Entered at the Plainfield, N. J., Postoffice as Second Class Mail Matter.

Leslie R. Fort and Ralph L. Morrow, Editors and Managers.

TELEPHONE PLAINFIELD 1300. Private Branch Exchange connecting all departments.

Two cents a copy. Ten cents a week. $5.00 a year in advance. Delivered by carrier or by mail. No extra charge for papers mailed to points in the U. S and Canada.

Any subscriber failing to receive a single issue will confer a favor by notifying the business office.

Advertising rates mailed on application. Copy for Change of Advertisements to ensure change for same day must be at the office by 9:00 a. m.

March 19 In American History.

1734—Thomas McKean, "signer" for Pennsylvania of the Declaration of Independence, born; died 1817.

1828—John J. Knox, noted controller of the United States treasury under President Grant, born; died 1892.

1907—Thomas Bailey Aldrich, poet, author and playwright, died; born 1838.

ASTRONOMICAL EVENTS.

(From noon today to noon tomorrow.) Sun sets 6:11, rises 6:03; moon sets 7:10 p. m.; moon at greatest libration east, displaying face farthest east; moon at ascending node, crossing sun's path upward; 5 p. m., planet Mercury at perihelion, nearest sun; 11:37 p. m., moon in conjunction with planet Mercury, passing from west to east of the planet.

Plainfield, N. J., March 19, 1912.

RECIPROCITY IN DOUBT.

Prospects of the automobile reciprocity bill being passed at the present session of the Legislature are now considered to be slim. The bill went through the House of Assembly with a big majority, but it is said that it has struck a snag in the Senate, and that the backers are short two votes of the number necessary for passage. Assemblyman Stickel, of Essex county, who introduced the measure, announces that he is going to try to find some way of overcoming the objection to the proposed act. This particular opposition is due to the fact that foreign residents would no longer be required to give a power of attorney to the Commissioner of Motor Vehicles, so that official could accept service in case of damage suits being brought as the result of accidents which might occur within the State.

One suggestion made by Mr. Stickel is that he be permitted to present an amendment to the act as passed in the House, providing that reciprocity shall not go into effect until it has been approved by the people of the State at a referendum election on the subject. It is very evident that Stickel comes from one of the big counties, and does not realize that the people of the State as a whole do not favor reciprocity, and that all of the sentiment for it is being worked up by automobile owners and automobile dealers. What do the people at large care about reciprocity? How many who do not own automobiles, especially among the working men, want to see any more of them running about the streets, feeling as they do that the foreign license tagged car is rapidly wearing out the roads, which the working man is compelled to pay for by taxation?

Father Bernard M. Bogan, in a Saturday Contributed Editorial in the Daily Press recently, said that the "toiler is not discontented because he is obliged to work and walk. It is the auto of his neighbor speeding by and covering him with plebian dust that shuts out the horizon of his joy." No one can dispute the truth of this assertion by the beloved local priest, and it might well be paraphrased to suit the reciprocity condition in the State. No citizen of New Jersey, whether he be an automobile owner or not, objects half as much when he sees an auto tearing up the road, if it bears a State license marker, as he would object if he saw hundreds going by each day who do not pay a cent of tax toward keeping up this State's expensive system of roads, either by direct taxation or by a license fee on the automobile which is doing the damage.

If Mr. Stickel wants to secure the passage of auto reciprocity he had better not try to have the matter submitted to the people. We firmly believe that eighty-five per cent. of the people of the State would vote against the proposition.

This is the week when the Governor "shakes the plum tree" and we suppose that he never knew until now how many men were so interested in the welfare of his administration until they looked him in the eye, clasped his hand, told him what a big man he was and then whispered in his ear that Mr. So-and-So would make an ideal appointee for such and such an office. But, fortunately, the Governor has been an apt student of politics as it is played and is not to be fooled by the "soft-soapers."

The young man who is deluded with the idea that luck and influence are what make for success in life may learn a lesson from the career of Edwin Robert Walker. Yesterday he was raised to the exalted position of Chancellor of New Jersey. Thirty years ago he was a ten dollar a week clerk in the office of the Court of Chancery. Hard work with a determination to amount to something in this world was responsible for his gradual advancement until he fills the highest position on the Chancery bench.

The House has passed a bill which includes rabbis among those authorized to perform the marriage ceremony and making such ceremonies performed by them legal in all respects. It is hard to understand how such an important provision was omitted two years ago when the new marriage law was enacted.

Governor Wilson "put one over" on the political "wiseacres" when he sprung the nomination of Vice Chancellor Walker to the chancellorship. Garrison, Stevens and who not were "sure things," so the "know-it-alls" whispered. The incident illustrates just how reliable are the majority of political forecasts.

The Plainfield Daily Press, the paper that originates and does not imitate, invites you to read the special offers for the final three weeks of its European Tours Contest as announced today on page one. The Daily Press is the fastest growing newspaper in the State. "There's a reason."

Gracious me! former Governor Franklin Murphy makes serious announcement that he is not a candidate for the Republican vice presidential nomination. My, but this country's going to the dogs!

Report has it that Joseph Tumulty is slated for the Supreme Court clerkship. That would be a rattling good appointment.

So Governor Wilson got lost in Plainfield the other night. But then he wasn't running for office.

Summit man confesses that he's too timid to have a wife. Did he feel the rolling pin!

CHRISTIAN FIELD.

Convention Choir rehearsal tonight at 8 o'clock at the Seventh Day Baptist church. William Holmes will lead the choir.

The Young People's Association of the Church of the Heavenly Rest will meet in the parish house, Thursday night at 8 o'clock.

Rev. Evarts C. Conover, pastor of the Temple Baptist church, preached Sunday morning on the subject of "Tempation." Next Sunday morning he will speak on "The Transfiguration."

Rev. J. Y. Broek, pastor of Trinity Reformed church, exchanged pulpits Sunday with the Rev. Orville E. Fisher, pastor of the New Utrecht Reformed church, Brooklyn. Mr. Fisher preached two strong sermons to large congregations.

The annual congregational meeting of Trinity Reformed church will be held at the church Wednesday night, April 17. At this meeting elders and deacons will be elected and reports of the church and various organizations will be presented.

William T. Demarest, of the Board of Domestic Missions Reformed church in America, will give a stereptician lecture at Trinity Reformed church, Friday night, March 29, under the auspices of the Harrison Club. The subject of the lecture will be "Immigration."

AMPERE LOOKS AND ACTS LIKE A TOWN, BUT ISN'T

Although the town of Ampere, N. J., gives steady employment to over 1,00 people, transact millions of dollars' worth of business annually, and enjoys the distinction of a seperate railroad station, where a memorial tablet was formally unvieled by Ambassador Jusserand, of France, four years ago and has a United States Government Post Office exclusively forits use, it has no existence in fact.

It lies upon the border line between Newark and East Orange, N. J. but as there is no space between those two cities, it is partly included with both and under two municipal governments. The concrete evidences of its existence quoted above are due to the presence there of the Crocker-Wheeler Company, whose plant, occupying twenty-five acres, justifies its individual name. How jealous the town is of its exclusive name, given in honor of the great French discoverer of the measure of electric current, is shown by the fact that there is no other Ampere in the world. A town on the Northern Pacific Railroad was given the name some years ago, but the Crocker-Wheeler Company filed a prompt objection, and the town selected another title. There are fifty or more Waterloos in the world, and Londons and Parises by the dozens, but only one Ampere—and that does not exist.

THE FORUM.

The Social Disease.

Editors, Plainfield Daily Press:

Your new depature in obtaining editorials from writers not connected with your paper is admirable, giving your readers views upon subjects of current interest from another viewpoint than that of the editorial sanctum. I read with much interest Mr. Hughes' remarks in last Saturday's issue, and while I agree with him that our courts and our court procedure are open to criticsm, yet it seems to me that Mr. Hughes is discussing a symptom of the social disease, and not the disease itself; and this is the neglect of the voters to perform their political duty, and their utter indifference to politics generally except when they are startled into criticism by some particularly notorious legislative action or failure of justice. The selection of candidate for elective offices is left to a few who make that a business—and not, as a rule from disinterested motives. Eternal vigilance on the part of those whose only aim is to obtain good government, caring equitably for the interests of all and granting privileges to none, is necessary to the satisfactory working of any system for the nomination of candidates. The direct primary law as we have it in this State will not work automatically, and unless citizens are willing to make such sacrifice of time from business and pleasure as is required to secure the wished-for result, they may be sure that the old time machine leaders will be just as successful under the present system in procuring the selection of candidates amenable to them and to the corrupt business interests whose willing tools the bosses are, as under the old time hole-in-the-corner primaries. In the primary elections in Union county last September, less than one-half of the voters of each party participated and no concerted effort was made to eliminate unfit competitors.

In the States where judges are elected, and where most of the complaint referred to by Mr. Hughes arises, this neglect of the voters is alone responsible for any dishonesty or weakness shown from the bench.

If the voters will arouse themselves to an intelligent and active participation in politics by the formation of associations, institutes clubs, or whatever form of organization may be best adapted to the end in any particular locality, in which they may not only canvass primary candidates, but study the weak places in legislation and legal procedure that call for reform, and by co-operation make their influence so great that it will be felt by governors, legislatures and judges, lawyers and juries, they will not have to resort to the new remedies of initiative, reform and recall.

Far more important to the general welfare of nation, state and municipality than the rule of either great party is the character of the men chosen to exercise the powers of government. Cannot something be done to get the voters to take action, so that instead of being finally carried by a wave of excitement to the adoption of new fads, we may make the present system of representative government work smoothly?

EDWARD C. PEARSON.

R. F. D. CARRIERS WILL WATCH FOR FOREST FIRES

Trenton, Mar. 19.—As a further precaution to preserve the woodlands of the State, the rural mail carriers have been notified by the Postmaster-General to keep watch for forest fires and when one is seen to report it to the nearest fire warden. This information was received by the State Forest Commission from the Federal authorities. It is the outcome of a plan first proposed by the State fire warden to the Postoffice Department through the United States forest service.

Under the scheme each rural mail carrier will be furnished from Trenton with a list of the fire wardens in the territory through which his route runs. Also every fire warden will be notified of the arrangement and instructed to find out which carriers work in or near his district and let them know where he can be reached and how word may be gotten to him in the easiest and quickest way.

The commission has been notified by the United States Secretary of Agriculture that the fund allotted to this State for forest fire patrol in 1911, namely $1,000, will be made $2,000 in 1912. This allotment is made under the provisions of the Weeks law of 1911 and is applicable only to North Jersey, where the work done last year fully proved the value of an active watch on the woodlands when there is danger of fires starting.

COMING EVENTS.

TONIGHT — Democratic Club discuss "Government by Commission."
North Plainfield School Board annual election and vote on $18,000 heating and ventilating plant.
Good vaudeville at Proctor's

—Soon may the country expect a scholarly treatise from Hon. Henry Cabot Lodge on how it feels to sit on the fence.—Cleveland Leader.

OUR SPRING MILLINERY EXHIBITION

is the talk of the town. It will continue all this week. We cordially invite you to come and see this elegant display and please remember that no matter what price you desire to spend for a hat, you'll find here the utmost millinery style and quality for your money.

New Spring and Summer Homefurnishings

It's none too soon to begin thinking about the new things required to make the home bright and comfortable during the spring and summer months. The new goods are all here ready for your inspection—Porch and Lawn Furniture, Beds and Bedding, Refrigerators, Carpets, Rugs and Matting, Window Shades, Lace Curtains and Draperies.

OUR CLUB PLAN EASY PAYMENT SYSTEM enables you to buy what you want and pay for it in weekly or monthly installments as you see fit. Come in and talk it over with us.

Dining-room Outfits

SPECIALLY PRICED FOR THIS WEEK'S SELLING.

Four Outfits consisting of a Buffet, Round Top Pedestal Table and 6 Chairs in Golden Oak and Early English finish.

$39, $42.50, $59, $95

Three Outfits consisting of a Buffet, China Closet, Round Top Pedestal Table and 6 Chairs, in Golden Oak and Early English finish.

$100, $110, $145

Woodhull & Martin Co.

STATE SEWER DECISION EXPECTED BY NEXT MONDAY

Supplemental plans for the proposed outfall sewer and disposal works on the Darling farm in Piscataway township, were presented by Councilman F. L. Holt at the adjourned meeting of the Common Council, last night, and a resolution approving the same was adopted. This action was taken at the request of the State Board of Health, that body desiring more definite plans concerning the improvement before giving a decision in the matter.

The plans and surveys were made by Street Commissioner A. J. Gavett and a duplicate sent to Trenton for consideration by the State Board of Health. Mr. Holt explained that inasmuch as the city was likely to get a decision from the State board within a short time, he would like to have the Council adjourn to Monday night, March 25, adding that if a favorable decision was given, immediate action on the part of the Council would be necessary. On his motion an adjournment was taken until Monday night.

VICE CHANCELLOR WALKER HEAD OF CHANCERY COURT

(Special from Staff Correspondent.)

Trenton, March 19.—Vice-Chancellor Edwin Robert Walker, of this city, who some 30 years ago was a mere clerk in the office of the Court of Chancery, was last night appointed by Governor Wilson to the office of Chancellor, thus making him head of the court in which he formerly served as a subordinate. Vice-Chancellor Walker succeeds Chancellor Mahlon Pitney, who was made Associate Justice of the United States Supreme Court. Mr. Walker was immediately confirmed as Chancellor, owing to the necessity of not having even a day's vacancy in the office.

The appointment of Chancellor Walker changes the head of the Chancery Court from Republican to Democrat. It has been the custom to keep the Court of Chancery equally divided politically, and to do this now would require the appointment of a Republican Vice-Chancellor. Vice-Chancellors Emery, Learning and Howell are Republicans, while Vice-Chancelors Stevens, Stevenson and Garrison are Democrats.

Chancellor Walker was born in Rochester, N. Y., in 1862, but since 1869 has lived in this city. He was educated at the State Model School here, and in 1878 became a clerk in the office of the Court of Chancery. While serving this clerkship, he studied law and was admitted to the bar in 1886. He was appointed Vice-Chancellor by Chancellor Magie on October 29, 1907, for a full term of seven years, to succeed Vice-Chancellor Bergen, who resigned to become a Justice of the Supreme Court.

—The only man who is glad to see others get ahead of him is the grocer who sells cabbages.

REAL ESTATE
FOR SALE—RENT—EXCHANGE

FOR RENT—1353 Watchung Avenue, lot 75x300, house contains 10 rooms and 2 baths, parquet floors and hot water heat; garage; $100 month.
FOR SALE—7-acre farm adjacent to Plainfield; barns, chicken house for several thousand fowls; house contains 9 rooms and bath, city water, electric light; all kinds of fruit; can be bought right and will include all tools and equipment.

EDMUND RUSHMORE
Singer Building, New York — 212 Park Avenue, Plainfield

GEO. EVANS' MINSTRELS SCORE A SMASHING HIT.

"Honey Boy" George Evans and his troupe of blackface funmakers held the boards before a capacity house at the Plainfield theatre last night, and incidentally put across one of the best minstrel shows ever seen in the city. It was a riot from start to finish, confirmed killjoys admitting at the performance that dull moments in it were as scarce as snowstorms in July. The first part and succeeding numbers were chockfull of ginger, while the closing afterpiece, "The Dixie Derby," had 'em falling out of their seats. Its worth three times the dollar-a-bottle for killing off mental depression.

While Mr. Evans was the bright, particular star, his monologue proving a big feature, he is surrounded by a galaxy of top-notch Ethiopian minstrels. John King and Sam Lee, on the ends, were just as funny as ever. Charles Hilliard's female impersonation was a fine bit of artistic deception and Master George Koty added a pleasing bit of juvenile comedy. The chorus work admitted of no adverse criticism. All-in-all, when the "Honey Boy" troupe comes again the local minstrel lovers will unite in saying "Welcome to our city."

—Read the Plainfield Daily Press.

—Try a Press want ad.; it will bring results.

THE WAY WE LAUNDER

Shirts, Collars and Cuffs is not hard on the goods because we use only the purest of soaps and laundering materials.

Our work is done in large, light, cheerful workrooms and our plant is absolutely sanitary throughout.

'Phone us or drop us a card and we will send a wagon for your next package.

Marshall's Laundry Inc.
Watchung & Fourth.
Telephone No. 702.
m-tu

ORGANIZED 1864

THE FIRST NATIONAL BANK OF PLAINFIELD.

A COMMERCIAL BANK WITH SAVINGS and SAFE DEPOSIT DEPARTMENTS.

FOUR PER CENT. INTEREST PAID ON SAVINGS ACCOUNTS.

Headquarters for Gibson's RYE.
E. C. Wescott,
115 East Front Street.

RITZ Inc.
BABCOCK BUILDING
CANDIES, ICE CREAM, DAINTY LUNCH

CITY NATIONAL BANK PLAINFIELD, N.J.
ORGANIZED 1875

Confidence and Patronage

The City National Bank is strong, liberal, prompt and courteous. It enjoys the confidence and receives the patronage of hundreds of Plainfield's representative citizens.

Your account is invited.

3% Interest on Daily Balances of $500 or over, subject to check

Capital $150,000.00 — Surplus and Profits $285,000.00 (all earned)

HAHNE & CO.

IMPORTERS · NEWARK'S STORE BEAUTIFUL BROAD, NEW AND HALSEY STREETS · RETAILERS

SURETY COUPONS GIVEN WITH EVERY PURCHASE—SURETY COUPONS REDEEMED IN THIS STORE'S FINE MERCHANDISE

ANOTHER GOOD THING ADDED TO THE MARCH SALE

Openstock Dinnerware to Go at Only Half Price

New importations are pouring in every day, cask after cask, and we must have room for these newer patterns in dinnerware, so out go two of our open stock patterns at just half the price formerly asked for them.

Don't imagine that you cannot replace the pieces you may break in these sets, for we can always import them for you at our regular prices.

These two patterns are both pretty ones—you'll like them just as well as any here perhaps—are of fine Austrian China; one decorated in white and gold, the other in green and gold. You can buy one piece or a full set just half what it has been fairly marked.

You can buy plates, regularly $3.98 a dozen, for $1.99.
You can buy teapots, regularly 79c, at 39c.
You can buy soup tureens, regularly $3.95, for $1.97.
You can buy cups and saucers, regularly $4.20 the dozen, for $2.40.
You can buy any of the other pieces at half.

WE'VE ASSEMBLED FOR TOMORROW'S SELLING

97 Broadcloth and Serge Coats

These excellent coats made of Black Broadcloth and Serge are 30 to 36 inches long—most acceptable to short-waist women and those who do not care for the longer garments. They are in loose, semi and three-quarter fitted models, and are trimmed with moire, satin and braid; lined with satin and silk.

We are going to sell these coats at most astonishing prices, as you will see by the following:

33 Coats, $8.50, $10.50, $12.50 and $16.50, special at $5.
41 Coats, $12.50, $14.50, $16.50 and $18.50, special at $7.50.
23 Coats, $15, $19.50, $22.50 and $29.50, special at $10.

Burt $4 Shoes at $2.85

Fashionable dressers and thrifty folk are coming for the famed Burt Shoes and Oxfords at the little price placed upon them for this annual sale.

These are up-to-date shoes, and best of all, are strictly perfect. You can pick from the popular styles in gunmetal, patent leather and black and vici kid; various styles of toes and heels; splendid shoes in every particular; at a saving of $1.15 a pair, the special selling price being $2.85

Anderson's Luster Pongee 14c Yard

INSTEAD OF THE NATURAL PRICE—29c

Thousands may come for these pretty **Anderson Pongees** at this tempting price, but only a few hundred people can be served, for the lot is not unlimited—could not be at this price.

If you could see these pongees you would be on tiptoe until Wednesday in expectation of seeing them and getting some of them. They are the Canyon Pongees, that have burst again into sudden popularity, promising to be the sensation of the year, and possessing as they do the brilliancy, character and beauty of rough silks at about one-fourth their cost. ANDERSON'S PONGEES are made of pearl-finished mercerized thread, the luster being imperishable. We are going to let you have it in natural tan, Alice blue, old rose, pure white, navy, shantung and in a great variety of the foulard open ring designs, and altho steadily sold at 29c a yard, we price them for a rush on Wednesday, on BARGAIN TABLE NO. 2, at, only 14c

TELL EVERYBODY ABOUT THESE

12½c Flowered Batistes at 6½c

9,800 yards of these fine sheer winsome printed batistes—just as sweet and pretty as the pink, blue and violet flower designs can make them, and there are dots and figures, too, in this lot. Fully 5,000 yards have lovely borders, now so fashionable. You can come tomorrow and pick any you like of these 12½c fabrics at only 6½c

Log Cabin Ribbed Pique

These are the piques with the heavy raised white rib that looks so smart in suits. There is cream, pink, light blue, lavender, navy, khaki and tan to choose from—not remnants, but mill lengths of from 6 to 12 yards, which in most cases we are willing to cut for you to the length you desire, giving you natural 35c piques for only 16c

Curtain Features

The Upholstery Department sent down to the Main Floor for special selling Wednesday, these two lots of curtains—

1,000 Pairs Sill Length Net Curtains; Renaissance edge and insertion; regular value $1.25 the pair, to sell at the special price of 78c

5,000 Pairs Summer Striped Curtains—stripes in various colors; reg. $1.85 pair; to be sold at $1.25

Good Things in the March Sale of Cut Glass

Cut Glass Fern Dishes—6-in. size with silver-plated lining; very pretty table pieces; every line deeply cut and highly polished; reg. $2.25, at $1.69

Cut Glass Tumblers—Optic effect; hand made lead blanks, and hand cut and polished; bought in generous quantities as a feature of the Cut Glass Section; offered at the heretofore unheard price of 25c

White Waists

White Lingerie and Marquisette Waists; beautifully trimmed with lace inserts; others smartly embroidered; with or without peplum; all sizes; value $3.00; special at $1.98

Boudoir Gowns

Fine Albatross Gowns; in light blue, pink and lavender; deep pointed collar and cuffs, with embroidered edge; heavy girdle and tassel; extra full width; very pretty, indeed, you'll like them, we are sure; offered at only $3.98

Good Things in China

German China Teacups and Saucers, regularly 49c to 98c the pair, at 39c

German China Bouillon Cups and Saucers, regularly 59c to 98c the pair, offered at ... 49c

German China Plates—regularly 39c to 49c at 35c; 25c plates for 15c; 15c plates for 10c.

Haviland China Plates—39c to 46c kinds at 15c; 65c kinds at 25c; 78c kinds at 39c; 98c kinds at 49c.

Hahne & Co. Broad, New & Halsey Sts., **Newark, N. J.**

LAGGREN & GREENE

Manufacturers of WINDOW SHADES

Carpet Cleaning and Laying

Canopies For Weddings, and Awnings

TELEPHONE 1948

12 North Ave., Plainfield, N. J.

WE GO EVERYWHERE. tu-f

USE PRESS WANT ADS

NOTICE OF ORDER TO LIMIT CREDITORS.

Somerset County Surrogate's Court.

Estate of William W. Winn, Deceased.

Notice is hereby given, that on the thirteenth day of January, A. D. 1912, on the application of the undersigned, as Executor of the Estate of William W. Winn, deceased; an order was made by the Surrogate's Court, requiring the creditors of the said William W. Winn, deceased, to bring in their debts, demands and claims against the said decedent, under oath or affirmation, and present the same to the subscriber within nine months from the date of said order; and in default thereof any such creditor shall be forever barred of his or her action therefor against the subscriber.

THE STATE TRUST COMPANY, At Plainfield, N. J., Executor.

1 16 10 aw tu

—Advertise in the Daily Press.

IN WOMAN'S REALM

The Kitchen Cupboard

WHEN DUCKS ARE COOKED.

WHEN you select a duck try to get one under a year old. The windpipe should break when pressed. The fat is soft and white, and on tame ducks the feet should be yellow. Wild ducks have red feet. It is now too late in the season for them.

Some tests for a young duck are to examine the skin on the leg to see if it is smooth. If smooth the duck is young. The webbing on the feet should be soft and the breast plump and hard. The wings also should be tender.

Preparing the Fowl.

Have the dealer clean the duck, if he will, but you must look over it yourself to see that it has been picked clean, that the crop, all the entrails and oil bags have been taken out. Then singe, wash inside and out and rinse in water to which a teaspoonful of baking soda has been added. Wipe, truss, dredge with salt, pepper and flour after the dressing has been stuffed inside. Bake in a hot oven for half an hour. Serve with green peas.

Those who do not like the strong flavor which some ducks have should stuff the craw with apples cut into small pieces. The apples are not eaten They absorb the flavor.

A covered roaster is the best for cooking the duck. Unless the fowl is young and tender fifteen to eighteen minutes to the pound should be allowed for roasting. Pour a cupful of boiling water over the duck when putting into the pan.

While cooking baste the duck with gravy from the pan. Rub with butter, sprinkle with flour and allow to brown.

The Dressing.

To make gravy set the pan in iced water after removing the duck. This brings the fat to the top. Skim off, strain the gravy, add the cooked giblets chopped fine. Thicken with browned flour, color with herbs, boil for a minute, add pepper and salt as needed and serve in a gravy boat.

A plain bread stuffing is made for the duck in this way. Take enough dry bread crumbs to fill the inside of the duck. Mix with it a teaspoonful each of onion juice and minced parsley, a saltspoonful each of sweet marjoram, sage and summer savory and pepper and salt at discretion. Do not wet the stuffing, but soften it with a little melted butter.

Apple sauce should always be served with roast duck and currant jelly is also in place. So are green peas, onions or celery.

Celery or onions are often placed inside of duck which is to be roasted. This is supposed to improve its flavor.

Anna Thompson.

THE GARDEN.

It Is Time to Begin to Plan For Your Flower Plots Now.

It is time to begin to think of the garden. Settle in your own mind quickly those flowers of which you wish to make specialties in the spring and summer garden and prepare for them by deciding the composts they will require and laying these up ready for emergencies.

Whenever the beds require a dressing of fresh soil they should have it without delay.

Manure, if too abundantly applied, is apt to produce leaf rather than blossom.

If the soil is poor apply manure deep down and let it be well incorporated with the earth.

Polyanthuses, pansies, pinks and all flowers of the same nature want looking over, and the loosened roots should be set firmly in the earth; otherwise sharp frost may take you by surprise and every flower be hurt or killed.

For the Girl Who Sews.

A bright young girl whose pet fad is harmony in the matter of the little details of dress, devising always some original touch which will tell those who see that her costume was designed as a whole, not being merely a chance collection of dress and accessories, evolved a charming and graceful fichu and cuff set to which any color touch desired can be added, according to the dress with which it is to be worn.

The fichu itself is of the usual draped surplice shape, curved to fit over the shoulders and trimmed with dainty lace frills. The inner edge is also of lace. Along the middle of the fichu following its longest line is a strip of velvet ribbon or folded satin, of a tint to match the gown, that is held in place by little cross straps of lace about three inches apart, out from which it can be drawn when the fichu is laundered or when it is to be replaced by some other color.

The cuffs to match this were deep ones, turned back, with double rows of lace frills an inch deep at the upper edge. Around the body of each cuff went the strip of satin or velvet to match that used on the fichu, and this again was apparently secured by the tiny straps of lace which crossed it, but which was also, as in the case of the fichu, caught here and there by an invisible stitch to prevent any accident or slipping from place. The narrow girdle was also of the same material as the colored "inset."

—Persons who sit down on the spur of the moment usually make some very sharp remarks.

THE NEW LINGERIE.

Slim Lines the Thing In Modish Underwear.

THE BODICE CORSET COVER.

Pictured is the new bodice corset cover, which is a boon to the stout women. It is very much on the order of a brassiere, as it is perfectly fitted to the figure and boned in several places.

Another advantage of this corset cover is that it is attached to the petticoat, giving a smooth hip line.

The materials used are valenciennes lace and the sheerest of tucked batiste. Pink satin ribbon ties the cover at the shoulders and is run through the beading.

HERE AND THERE.

New Features of the Spring Corset. Fichus Modish.

The newest corsets preserve or mold the natural figure lines—the low, unconfined bust; the curveless waist, with the diaphragm slightly full; the perfect, curveless and slender hip line. All of the new corsets are more flexible.

Transparent fichus are worn over the prettiness of young shoulders, and their value in the toilet of madam is great.

There are many pretty bordered materials this spring, but none is better adapted to young girls' use than marquisette in a flowered design. The frock pictured is evolved from this material. JUDIC CHOLLET.

FROCK OF BORDERED MARQUISETTE.

These May Manton patterns are cut in sizes for misses of fourteen, sixteen and eighteen years of age. Send 10 cents each for the patterns, giving numbers, skirt 7012 and blouse 6948, and they will be promptly forwarded to you by mail. If in haste send an additional two cent stamp for letter postage, which insures more prompt delivery. When ordering use coupon.

No..... Size.....

Name .....

Address .....

.....

—The meek looking man walked up to the book counter. "I want something to keep me home at night, show me my faults, tell me how to spend my—" "Hold on, old man," said the clerk, "you're in the wrong department. Marriage bureau on the left; three aisles down."

Mme. TYTUS

ANNOUNCES AN EXHIBITION

of

Imported and Domestic Hats

Also Gage Hats

on

Tuesday, Wednesday and Thursday,

March 19th, 20th and 21st,

Nineteen Hundred and Twelve

at

308 West Front Street

MOORE'S HOUSE COLORS

A PURE LINSEED OIL PAINT

Goes Further Lasts Longer Looks Better Is Better

than other paints, because it is made from materials that cannot help but produce a satisfactory paint. Other property owners in your locality have found it to their advantage to secure prices and color cards from us and so will you.

Use Moore's "Muresco" Tints, made in sixteen varieties; the best wall coating made; ready for use with the addition of boiling water. **Artistic effects, easily applied, shows no laps, absolutely sanitary.**

Also line of Paint, Kalsomine and Stucco Brushes, Linseed Oil, Varnish, Stains and Carriage Paint.

FOR SALE BY

Gayle Hardware Co.

General Hardware and Housefurnishings

Tel. 398 Front St. and Park Ave.

SMALLEY Bros.

147 NORTH AVENUE.

BUTCHERS.

CHOICE MEATS GAME IN SEASON.

ROASTING AND BROILING CHICKENS A SPECIALTY

BERKSHIRE SAUSAGE (none better).

Orders called for and delivered. Telephone 88-A.

Order Concerning Dogs

Pursuant to Section 8 of "An Ordinance Concerning Dogs," approved May 3, 1909, Notice is Hereby Given That no dog shall be allowed to leave the premises of its owner or custodian unless securely confined upon a leash and accompanied by a person over the age of twelve years, under a penalty not exceeding twenty dollars fine. This order shall remain in force until November 1, 1912.

GEORGE W. V. MOY, Mayor.

Dated, March 7, 1912. 3 7 12

CHAS. KEIDERLING

FURNITURE PACKER.

Furniture, Trunks, Pictures, China, Glass and Bric-a-Brac Packed and Crated for Storage and Shipping Storage Rooms to Let.

Tel. 559-J. 253 E. Front St.

KINDLING AND GRATE WOOD

Prompt deliveries. Orders received at 89 SOMERSET STREET.

JOHN MOBUS

P. O. Box 320 Telephone 19-F-41

FURNITURE.

OIL CLOTHS.

STOVES, ETC

Louis Kadesh

23 Somerset Street.

Hoagland's Express

Careful and Expert.

Furniture Moving

Office 116 W. Second St. Tel. 833-W

Home Tel. 648-L.

Hodge's Pharmacy

Y. M. C. A. BUILDING.

BELLE MEAD SWEETS.

Telephone 62.

A. H. ENANDER

Sanitary Plumbing, Gas Fitting, Steam and Hot Water Heating. Contractor for Sewer Connections.

125 WATCHUNG AVE.

PLAINFIELD WINDOW CLEANING CO.

M. MERSTRICH, Prop.

Stores, Offices, Private Residences, New Buildings Cleansed, Scrubbed and Oiled. Office, 145 East Front Street. Tel. 864-J.

PAINTERS AND DECORATORS.

AGENTS FOR

LIKE TILE

The Sanitary Wall Covering

WOOD KRUSTA

Aorochrome Washable Wall Decoration.

Interior Decoration a Specialty

Woolston & Buckle

Painters and Decorators, 145 NORTH AVENUE.

Paint that Stays Painted

That has been my slogan for years. I aim to do the best possible painting—using only the best materials that the manufacturers can furnish and employing the most skilled mechanics that can be procured. I stand back of every job I do, and when I am allowed to use my own judgment in regard to the best method of doing it, I will gladly make good any work that by any chance proves defective.

JAMES C. HANSEN

Dealer in Wall Paper, Paints, Oils, Glass, Etc.

141 East Front St., Plainfield. Tel. 346

Estimates cheerfully furnished.

PYRAMID PAINTS

are unrivalled for durability, beauty and economy; send for circular and learn something.

THE CRESCENT COLOR CO.

Dunellen, N. J.

Tel. 1521-W. Plainfield.

Sold by WOOLSTON & BUCKLE.

JOHANSEN BROTHERS

Painters & Decorators

OFFICE 169 NORTH AVE.

The Mulford Real Estate Agency.

First Class Work Guaranteed.

M. WARREN

PAINTER, DECORATOR and PAPERHANGER

85 SOMERSET ST.

Opp. Saengerbund Hall. Tel. Con.

J. C. POPE & CO.

INSURANCE AGENTS

110 E. Front St. Plainfield, N. J.

JOHN WINZENRIED'S

Storage Warehouse

316-318 WEST FRONT ST.

Separate Rooms—Clean and Dry.

Furniture removed with care.

Tel. 640-R. Residence 312 Lee Place.

FRANK NEIDIG'S

LINCOLN MEAT MARKET

OYSTERS R in Season.

Fine Meats of all Kinds.

94 Somerset Street

Telephone 781.

Our Stock of Easter Candies

Especially selected as being unique and appropriate to the season, you will find the largest and best, we believe, ever shown in Plainfield.

"And That is Going Some."

Price from 5 cents to 25 cents.
Special Crate of Eggs for 25 cents.

T. S. ARMSTRONG **The Apothecary**
Cor. PARK and NORTH AVES.

THE PLAINFIELD FLOWER SHOP

Formerly the Wadley Flower Shop

Special Sale this week of the Finest Carnations Grown, 50c dozen. Friday and Saturday, Special, Immense Primroses, at 35c and 50c, worth $1.00.

WEST FRONT STREET AND CENTRAL AVENUE.
PLAINFIELD, N. J. 'PHONE 1721.

THE BOUND BROOK NURSERIES

Beautify Your Country Home Grounds
Ornamental Evergreens
Trees, Plants, Shrubs and Fruits
Landscape Contractors.

GREENHOUSES AND NURSERIES,
River Road, Bound Brook, N. J. Tel. 161.

VARIED TRAINING AHEAD FOR THE NATIONAL GUARD

In addition to the new outdoor training season, beginning in May, and the military maneuvers in August, more improvements will be introduced in the National Guard next summer than in any of the previous years—if the troops are not getting even better training on the Mexican border by that time.

For instance, under a recent order the New Jersey Infantry organizations are picking out men for their mounted scouts, that will allow greater freedom and mobility when cut off from a cavalry screen; there will be machine gun platoons attachpail—all under a seperate head and one New Jersey regiment, and possibly the New Jersey Signal Corps will have a war balloon for observation purposes. The New York Militia, it is expected will use an aeroplane during the maneuvers.

Then, of greater importance almost, than anything else, the troops will go into the field, accompanied by a reorganized hospital corps, with a new and up-to-the-minute field hoseed to several New York and possibly not subject to orders or changes by some officer of the line.

This is considered by the government one of the biggest of the many improvements of the National State Guard of this State. Then again, there may be another change; instead of two troops going there may possibly be a third troop organized, making a squadron of cavalry to offset the recently organized regiment of cavalry in New ork.

With all of these improvements and changes will be another experiment. The New Jersey troops will be commanded by Major-General Peter Farmer Wanser, and no regular army officer from another State will have any authority. The Jersey soldiers, newly equpped, well recuited, with all the improvements approved of by the government, will take to the field under its own officers and commanded by a Jerseyman and the guardsmen, officers and men are confident that the result wil reflect credit on the State.

While preparation is being made for all of this, Audjutant-General Sadler, through the bureau officers, is keeping his eye on the transportation problem between here an Texas and the government knows how many men, horses and guns this State can turn out on twelve hours' notice.

The scarcity of horses fit for cavalry, artillery or officers is growing to be a serious problem for the guard or New Jereey in connection with the federal maneuvers in New ork State next August, and Adjutant-General Wilbur F. Sadler Jr. and Quartermaster-General C. Edward Murray are greatly concerned over the situation.

PERSONAL.

Frank Linke, of West Front street, has returned from a visit to Washington, D. C., where he had a chat with Senator Martine.

Horace Craig, of Bingham, Maine, returned home yesterday after a pleasant two weeks' visit with his parents, Rev. and Mrs. H. P. Craig, of Park place, the borough.

Dr. M. L. Clawson, of Park avenue, has returned from Weirstown, Fla., where he was called by the serious illness of his father, James Clawson. The later is much improved and will be brought to Plainfield as soon as his condition permits.

ONE DAY ONLY

Parlors Hotel Kensington, Plainfield.
WEDNESDAY, MARCH 20th.
Office Hours from 9 a. m. to 4 p. m.

FREE OF CHARGE

The most thorough and accurate examination of the sight that is possible and there is no chance of any error being fitted to glasses by the DAMMER'S SCIENTIFIC METHOD—This examination is worth at least $5.00 of any one's money.

We make a pair of glasses as low as $1.00, with as fine a gold-filled frame as can be made.

When you are tired and sick of having your eyes fitted by the old style way of fitting glasses, or the so-called subjective test, of putting lines and letters on the wall and asking whether you can see this or that letter and line; when you have been all through this many times and have been unable to ge fitted correctly, come to us and we will look through your eyes and take the exac optical focus and error of your sight and give you comfort and relief.

If you have headaches, dizziness, nervousness, or any trouble resulting from eyestrain, come to us and have your eyes measured by the new system from which wonderful results are obtained.

THE EDWARD E. DAMMERS CO.,
Old South Building, 294 Washington St., Boston, Mass. 3 18 2

MONEY

can be procured here at legal interest and a very reasonable charge for our services as your broker.

We give customers a copy of agreement, which plainly shows amount received, number of payments to be made, and the discount if settled before maturity. Honorable dealing and courteous treatment.

Household Loan Co.
148 East Front Street,
PLAINFIELD.

FOR SALE.

ATTRACTIVE DWELLING, superior construction, 10 rooms and 3 baths, sleeping porch, sun-parlor, every improvement, situated on Sherman avenue, about 75 feet east of Grant avenue. PLOT 75x214. PRICE $13,000. Mortgage $7,500 at five per cent. APPLY to PLAINFIELD CONSTRUCTION CO., 32 Nassau street, New York city, or any Plainfield broker. 3 14 5eod

T. A. Moore
UNDERTAKER
612 E. Sixth St.
TEL. 741-R

Established 1872.
P. CASEY & SON,
UNDERTAKERS AND EMBALMERS
Office 116 Park Ave., Tel. 884-W. Res. 417 W. 3d St. Tel. 903-R. Office open day and night. N. Y. office 10 E. 22d St., Tel. 2094-Gramercy.

—Advertise in the Plainfield Daily Press, it pays.

PROBABLY

you are not aware that we are selling Fresh Cut Flowers cheaper than they can be obtained elsewhere. Carnations as low as 25c per dozen. Our 50c, 75c or $1.00 box of Spring Flowers are a surprise to everybody. Quantities of all kinds of Palms, Ferns and Flowering Plants.

STANLEY
159 EAST FRONT ST.
'Phone 928.

L. L. MANNING & SON.
STEAM GRANITE WORKS.
Corner Central Ave. and West Front St. Opposite First Baptist Church.

PRESS CLASSIFIED COLUMNS

Plainfield's Greatest Want and Exchange Market

COPY RECEIVED UNTIL 2 P. M. DAILY

One cent a Word for first insertion, one-half a cent a word for each subsequent insertion of the same advertisement for less than one month. Fifty cents a line, (six words) for one month. **DOUBLE CHARGE FOR CAPITALS. NO ADVERTISEMENT RECEIVED FOR LESS THAN 10 CENTS.**

The Plainfield Daily Press cannot give information regarding advertisements for which answers are to be sent care of the Press. Persons replying to office addresses must mail or leave written answers as stated in advertisement.

SEED POTATOES

Have just received a carload of fancy Seed Potatoes

Green Mountain, Irish Cobbler, Early Rose, State of Maine, Gold Coin, etc.

NEUMAN BROS.
GROCERS
Watchung Ave. and Fifth St. Telephone 760
Efficient and Rapid Delivery Service to All Parts of the City

HAND'S EXPRESS CO.
OLD RELIABLE
STORAGE
All Rooms Separate, Light and Dry
Furniture Packed and Shipped
Office 69 Somerset St. 'Phone 541

AUCTIONEERS

Murray, the Auctioneer

is now located at the old Auction Room Stand, 326 West Front street, near Grove. Household goods and merchandise of all kinds bought and sold. We also pack China and crate furniture and have good dry storage rooms at moderate charges.

Over 20 years experience in business and conducting sales.

ROBERT MURRAY,
Auctioneer and Appraiser.
326 West Front St. 'Phone 666

The Leading
Auctioneers
W. A. SCHORB & CO.
Also Dealers in Second Hand Furniture--Bought and Sold.
120 Madison Av., Jackson Blg
Telephone 1707-W.

STARCK'S AUCTION ROOMS
SOMERSET ST.
FURNITURE, PICTURES & VIOLINS
Bought and Sold.
'Phone 873-R.

A. M. RUNYON & SON,
UNDERTAKERS.
402 Park Avenue. Telephone No. 40. Office open day and night. Office at Hillside Cemetery. New York office—50 Great Jones St. Tel. call 3345-Spring. New York Embalmers License—1220. New York Registered Licensed Undertaker No. 215.

DIED.

SHAW—At her residence, 344 East Second street, on Monday, March 18, 1912, Emma E. Shaw, aged 71 years.

Funeral private. 3 19 2

JONES—At Newark, N. J., on Monday, March 18, 1912, Sarah W., wife of J. S. Jones, of Plainfield.

Notice of funeral hereafter.

REAL ESTATE

THE STATE TRUST COMPANY
Real Estate Department.

COLONIAL HOUSE AT NETHERWOOD.

We offer modern colonial house, Belvidere avenue, convenient to Netherwood station, 10 large rooms, 3 bath rooms, parquette floors, hard wood trim, hot water heat, all modern conveniences, for rent furnished $150 per month; unfurnished $100 per month; sale price $16,000. 60% may remain on mortgage.

Write for further particulars.

2 10 tf

REAL ESTATE FOR SALE.

FOR SALE—House, 21 Fairview avenue; cheap to quick buyer; owner in town for short time. Call evenings, 609 Madison Ave. 2 23 tf

CHOICE LOT for sale—Berkley avenue, Netherwood; 95 foot front by about 235 deep. R. I. Richardson, Westfield, N. J. Phone 66-J. 20 8 tf eod

FOR SALE—$3,250, eight-room house; all improvements; residential section. Inquire 39 Grove street. 3 16 4

FOR SALE—New five-room and attic house; over city line, Plainfield avenue; electric light, telephone; half acre ground. Fountain, 936 West Seventh street. 3 18 3

FOR SALE—7 room house, all improvements. 719 Essex street. 3 15 6

A GREAT bargain is offered a quick buyer for a modern house, 10 rooms and bath; little cash required. United States Realty and Mortgage Corp., 138 North avenue, telephone 753. 3 18 6

BARGAIN—Nine-room house, reception hall and bath; all improvements; lot 50x150; centre of town, near trolley; all kinds of fruit trees; cash or installment plan; no agents. Address F. F., Daily Press. 3 16 3

FOR SALE—West Front street, 9-room house, with all improvements; large lot with stable. Address L. H., care of the Press. 3 16 6

FOR SALE—House and lot, 226 West Fifth street; 2 poultry houses with run, peaches and grapes; more than enough for home use. 2 24 1mo

FOR SALE—A few choice lots on Union street; the cheapest lots in Plainfield for the money. J. T. Vail. 7 19 tf

CHICKENS AND EGGS.

ANCONAS—Fine winter layers; hatching eggs, $1.25 setting. Address Anconas, care Press. 2 21 1m

EGGS for hatching, Barred Rocks; 60 cents per dozen. Smith, 1266 Park avenue. 3 18 6

FOR SALE—Small chicken farms; near Plainfield; also acre. Address Box 65, Mountainside, Westfield, N. J. 3 19 3

FOR SALE—Two chicken houses. Inquire 70 Rockview avenue, 'phone 101. 3 12 6

REAL ESTATE AGENTS.

REAL ESTATE for sale, rent and exchange. Insurance in strong companies at lowest rates; money loaned on real estate. Thickstun & Emmons, 197 North avenue tf

WANTED—MISCELLANEOUS.

WANTED—To buy, fifty old feather beds. L. Forrest, Rahway. 3 19 3

Watchung Express Co.
Incorporated.
120 Madison Ave. Tel. 1664-M-2
All Orders Promptly Attended To.

HELP WANTED—FEMALE.

FINISHERS WANTED ON MUSLIN UNDERWEAR; A FEW INTELLIGENT LEARNERS TAKEN. APPLY NAT LEVY CO., RINK BLDG. 12 27 tf

WANTED—Girl for general housework. 243 Somerset street. 2 20 tf

WANTED—Competent laundress by the month; white. Call evenings at 123 West Seventh street. 3 12 tf

OPERATORS wanted on silk petticoats; steady work. Grosso Petticoat Co., Watchung avenue and Fourth street. 3 16 6

WHITE girl wanted for housework, where another girl is kept; good cook and laundress; wages $25. Apply 1001 Prospect avenue. 3 13 tf

WANTED—A neat capable colored woman to assist in the care of an elderly lady. Call Mrs. E. H. Booth, 930 Central avenue. 3 16 3

WANTED—Plain cook, white, to go to the country the first of May, for the summer. Address E. W. B., care Press. 3 19 3

WANTED—Operators, also learners, on ladies' muslin underwear; paid while learning. Schiller Bros., 320 West Front street. 2 19 1mo

WANTED—White girl for general housework. 95 Grove street. 3 19 3

WANTED — Good plain cook (white). 418 East Front street. 3 19 3

WANTED— First class white waitress; experienced. Telephone 35 Plainfield. 3 18 2

WANTED White nurse girl. Apply 1402 Watchung avenue. 3 19 3

WANTED—Colored chambermaid. 415 West Seventh street. 3 18 3

WANTED—Competent colored girl for general housework in family of two adults. Apply 701 Ravine road. 3 18 2

WANTED—Girl for general housework. Apply 612 Park avenue. 3 18 3

WANTED — Competent chambermaid and waitress (colored). 717 Watchung avenue. 3 19 tf

WANTED — A girl for general housework in small family. Address Girl, care of Press. 3 18 3

WANTED—White girl for general housework. Apply 145 East Sixth street, before 7 p. m. 2 7 tf

SITUATIONS WANTED—FEMALE

WOMAN wants washing to do at home. 45 Watchung Ave. 3 16 3

EXPERIENCED laundress wants family washing at home. Address G. W. L., care Daily Press. 3 18 2

SITUATION WANTED — House keeper, companion or care of invalid Address M. T., care Press. 3 18 3

HELP WANTED—MALE.

AGENTS—Sell Ash Invisible Heel Arch, 25c. 100 per cent.; keeps your heel straight. Ash, East Orange, N. J.

HUSTLERS wanted to sell Ideal mail boxes, on commission; big money. Frances Co., Babcock building. 3 19 2

WANTED—One hundred men at the mid-week meeting, First Baptist church, Wednesday evening, March 20. 3 18 2

YOU ARE wanted to become railway mail clerk; $90 month; Plainfield examinations May 4th; questions and coaching sent free. Frankin Institute, Dep't. 234-N, Rochester, N. Y. 3 4 1mo

FOR SALE OR TO LET.

FOR SALE OR TO LET—8-room house and barn; all improvements Enquire Mrs. Kenyon, 411 East Fifth street; telephone 641-L. 3 16 tf

FOR SALE OR RENT—On West Eighth street, best location; house 13 rooms, 2 baths, basement laundry, sleeping porch, fine shade; lot 110x339 feet; ten minutes walk from station. Address 209 South 42nd street, Philadelphia, Pa.

FOR SALE OR TO RENT—No 605 MADISON AVENUE, 9 ROOMS. ALL IMPROVEMENTS; HOT WATER HEAT. FRANK H. SMITH. 603 MADISON AVENUE. 3 4 tf

FOR SALE OR RENT—A new 9 room house on Lennox avenue, all improvements. Inquire 525 Park avenue. 2 14 tf

FOR SALE OR EXCHANGE.

FOR SALE OR EXCHANGE for smaller property, house of fourteen rooms in first class condition; all improvements; steam heat; lot 75x160; handy to trolley; also lot adjoining 50x200. Inquire 72 Somerset street. 3 18 4

FOR RENT.

1216 PUNAM avenue; eight rooms; all improvements. Call 82 Duer. 3 16 6

TO LET—New six-room house; all improvements. No. 108 Westervelt avenue. 3 16 6

FOR RENT—11 room house, all improvements; large grounds; $40; houses, $30 and $25; houses, $20, $17 and $15, part improvements; colts for sale. D. F. Dugan, 511 East Seventh street. 3 14 tf

MISCELLANEOUS.

IF YOU NEED something to build you up, get a bottle of Tonic Hypophosphites at Nagle's Pharmacy. Good spring medicine. 2 29 tf

STORE your furniture with the Plainfield Storage Company; reasonable rates. Orders left for moving vans. Nagle's, Front and Grove Sts. 1 18 tf

CHESTER DENNIS, 738 East Seventh street, manufacturer and dealer in rag carpet and rugs; curtain weaving a specialty. 3 11 1mo

BOOKS—Advertiser will write or call if you have any volumes for sale. Address Books, Press. 3 19 3

H. H. BUTLER, D. V. S.—Pet animals a specialty. OFFICE AT WM. T. CAMPBELL'S, 108 Somerset street, 'Phone 230. Hospital for dogs. (Cut out for reference.) 1 8 tf

METAL ceilings, tinning, roofing and repairing. Westdyk Bros., 232 Richmond street. 3 14 1mo

RIDING lessons; fine saddle horses to hire; horses boarded; exchanged Riding School, 775 Kensington avenue. 'Phone 194. 1 8 tf

FOR SALE.

FOR SALE — Cedar for arbors, fences, and rustic work; also bean poles. John Mobus, Box 320, 'Phone 670-R. 3 7 2mo

FOR SALE—Perfectly safe second mortgages on improved Plainfield property at liberal discount; amounts ranging from $500 to $5,000; 6% interest. United States Realty and Mortgage Corp., 138 North avenue, telephone 753. 3 18 6

FOR SALE—Fine young horses sound and gentle. Call 112 West Front street. 3 19 3

FOR SALE—Household furniture at private sale. 410 Central avenue 3 19 3

FOR SALE—A Whitney baby carriage, in good condition. Call 77 Sandford avenue 3 19 3

FOR SALE—Manure, sand and soil. Fred Carter, 656 South Second street; telephone 1788-W. 3 13 6

FOR SALE—Furniture and rugs; fine condition. Titsworth apartment top floor, Babcock building. 3 19 3

OLD papers for sale; put up in packages of 100 copies for 10c. Apply at this office. tf

WANTED TO RENT.

WANTED—To rent, a small farm or house with one or two acres, near Plainfield. Address G. H., care Press 3 16 3

ROOMS AND BOARD.

TWO large front rooms; also one single room; excellent table. 167 Crescent avenue. 3 14 1mo

TO LET—Room (unfurnished) for light housekeeping, in private family; central location. Address K. T., care Press office. 3 19 3

FOR RENT—Two bright furnished rooms, all improvements. Inquire 29 Vine street. 3 15 6

MONEY TO LOAN.

MONEY TO LOAN on bond and mortgage. Mulford, opposite depot 12 28 tf

TITLES abstracted for purchasers of real estate and bond and mortgage loans. Chas. J. McNabb, 209 North avenue. 2 18 tf

MONEY TO LOAN on first mortgage. L. Remsen Melick, Plainfield, N. J. 3 19 6

MONEY TO LOAN on bond and mortgage. Charles L. Moffett, attorney, Woodhull & Martin building. tf

$3,000 AND $3,500 to loan on first mortgage on improved property. United States Realty and Mortgage Corp., 138 North avenue, telephone 753. 3 18 6

MONEY TO LOAN on bond and mortgage. J. T. Vail. 4 9 tf

MORTGAGES placed on good security. Francis J. Blatz, First National Bank Building. 8 21 tf

$25,000 TO LOAN at 5 per cent. in sums to suit, on good mortgages. Elston M. French, 171 North avenue. 9 19 tf

FOR RENT.

TO LET—To small family, eight-room house, centrally located; all improvements. Call afternoons at Neuman Bros.' 2 7 tf

TWO flats to let—Steam heat, newly papered, all improvements; centrally located. Neuman Bros., Watchung avenue and Fifth street. 1 23 tf

TO LET—New six-room house, ten minutes from trolley; $10 month. Hand, 134 Netherwood Ave. 11 8 tf

FOR RENT—House, 11 rooms, all improvements; fine neighborhood, 2½ blocks from postoffice; rent reasonable. Chas. P. Sebring or any agent. 3 16 3

TO LET—Four new apartments with all the latest improvements; 916-920 West Fourth street, corner of Stebbins place. Inquire S. Mann, 919 West Third street. Phone 1996. 3 6 tf

THREE stores for rent, corner Watchung avenue and Fifth street. 2 28 tf

SIX-ROOM house to let; $15; part improvements. Apply W. S. Crook, 664 South avenue 2 19 tf

SIX-ROOM flat to let, all improvements; 140 East Second street; $16. William Hand, 215 Jackson avenue 3 5 tf

TO LET—1220 South avenue, seven room house, part improvements; barn, chicken house, garden Apply 1135 East Front street. 3 18 3

APARTMENT to let in the Lincoln; all improvements. Apply 12 Depot Park. 2 28 tf

SEVEN room house, all improvements; 1226 Cameron avenue; rent reasonable. Dr. Gesswein, 102 Central avenue. 2 24 tf

FOR RENT—From April 1st, 4 nice rooms with bath, heat and all improvements. Apply 728 East Sixth street. 3 12 3

TO LET—4 rooms and laundry, small garden; $10 month; 6 large rooms, part improvements, central location; $15 month. Apply Lemuel A. Tunison, real estate and insurance, No. 325 North Front street, city. 'Phone 1016-J. 2 22 tf

TO LET—New nine-room house; latest improvements. Apply 409 Spooner avenue. 3 18 6

TO LET—5 and 6-room apartments, all improvements; 750 Webster place, two minutes walk from trolley near Putnam avenue. Call at 310 Central avenue, or 'phone 156 Plainfield. 3 8 tf

FOR RENT—Four rooms, city water, large attic John Manley, 321 Park avenue. 2 23 tf

NEW four-room apartment, city water; South Second street opposite Safe Works; $10. John Herrmann, 411 Somerset street, Tel. 70-J. 2 17 tf

FOR RENT—Upper apartment two-family house; steam heat, all improvements; 95 Westervelt avenue Lamar VanSyckel, 146 Park avenue 2 17 tf

FOUR rooms, near Safe Works. Inquire evenings, Apartment 11, The New Madison. 2 5 tf

TO LET—Seven room house, with hot and cold water, new bath and fixtures, gas, stationary tubs. T. Callahan & Son, Richmond street. 2 19 tf

TO LET—4 and 5-room apartments: with all improvements, except heat; rent $17 and $18. M. F. Gano, 142 North avenue. 2 8 tf

HOUSES to let: 207 Manson place, 959 South Second street, 216 Park place, 226 Prescott place. J. Sadler, 731 West Third St. 2 2 tf

FOR RENT—From April 1, house 8 rooms and bath; all improvements, with barn; No. 45 Prospect place near Washington avenue. J. V. E. Vanderhoef, care Woodhull & Martin Co. 2 17 tf

EMPLOYMENT AGENCIES.

MURRAY'S Employment Registry, 226 E. Front street. Reliable help, moderate fees; temporary help at short notice. Near Y. W. C. A. 'Phone 666. 9 20 tf

EMPLOYMENT Agency, Mrs. Keller, 22 Somerset place, the oldest and most reliable (all nationalities). Phone 1724. 7 1 tf

FOR SALE—AUTOMOBILES.

A 1910 OLDSMOBILE touring car for sale. United States Realty and Mortgage Corp., 138 North avenue, telephone 753. 3 18 6

LOST AND FOUND.

LOST — Necklace of Venetian beads, between West Seventh street and railroad station, Saturday morning. Reward for return to this office. 3 19 5

SPORTS OF ALL SORTS

FAMOUS BASEBALL STARS OUT OF GAME

Many Veterans Missing From Big Leagues This Season.

SOME BACK IN THE BUSHES

Numerous Old Timers Will Cavort Around on Minor League Diamonds While a Number of Stars Have Quit Active Playing.

Though the season of 1911 was a banner year for the development and discovery of young phenoms, it also saw the passing of a remarkable number of old stars. Many of these veterans who drew their last major league salary check at the close of last season were stars of the first magnitude when some of the 1911 fledglings were being introduced to knee trousers.

There is always a pathetic side when a new find is discovered. Every time a Marty O'Toole, a Grover Cleveland Alexander or a Joe Jackson is discovered it means that some old fellow whose legs are beginning to stiffen and whose batting eye is getting dim will have to pack his grip and take the inevitable trip on the "minor league specials."

Among the former stars who have voluntarily retired from active service or have been released since the beginning of the 1911 campaign are such well known men as Fred Clarke, Fred Tenney, Harry Davis, "Kitty" Bransfield, Topsy Hartsel, Kid Elberfeld, Wid Conroy, Harry Steinfeldt, Charley Hemphill, Jesse Tannehill, Doc Gessler, George Schlei, Pat Flaherty, Charley Schmidt, Danny Hoffman, George McQuillen and Cy Falkenberg. Other players who have served in the big leagues for shorter periods and got passes to the bushes within the last year are Lew Moren, Jack Rowan, Amby McConnell, Bugs Raymond, Fred Beebe, Dolly Gray, Jack Lelivelt, Fred Beck, Bill Burns, Young Cy Young and King Brockett.

Concerning Frank Chance.

Father Time was particularly severe on former star first sackers. Though Frank Chance has announced he will again play first base this season, most critics seem inclined to believe that the season of 1911 marked the end of "Husk's" career as a playing manager. Frank may play this year, but it is doubtful if he will ever be the Frank Chance of old.

But even if Chance hangs on for another year, three former star first basemen, Harry Davis, Fred Tenney and Kitty Bransfield, have completed their big league careers. Davis, the Cleveland Naps' new pilot, has announced that he will be a bench manager, although he may occasionally take a whack at the ball in a pinch. However, he says he is through as a first baseman. Tenney will scout for Boston this season, and Kitty Bransfield will play with Louisville.

Fred Clarke has said he is through as a player. So sure is the Kansan that he will keep his word that he has wagered twenty-one suits of clothes that he will not even take up a bat in the pinch. As twenty-one suits would put a hole even in the buccaneer chieftain's pocketbook, it may be taken for granted that Clarke is sincere.

Griff, the Headsman.

Two former star outfielders will be managers in the minors this season. They are Charley Hemphill and Topsy Hartsel. The former New Yorker is in charge of the Atlanta Southern league club, while Connie Mack's one time speed merchant is looking after the destinies of the Toledo Mud Hens of the American association.

Clark Griffith chopped off heads right and left after he took charge in the Capital City. No less than five pastimers felt Griff's ax, the unlucky quintet being "Tabasco Kid" Elberfeld, his old time side kick, Wid Conroy; Doc Gessler, formerly with Brooklyn, the Chicago Cubs and the Boston Red Sox; "Dolly" Gray, the Golden State pitcher, and Jack Lelivelt.

One of the greatest third basemen the game has ever produced played his last game in the fast set last season—namely, Harry Steinfeldt, the former star third sacker of the Cubs. Steiny played with the Bostons last season, but illness soon compelled him to desist.

Jesse Tannehill, the former star left hander of the Pirates, Highlanders and Boston Red Sox, finished his big league career in Cincinnati.

That Big Deal.

It seems strange that all four of the pitchers involved in the big deal of 1910 between Griffith and Dooin should have been sent back to the bushes the same year. McQuillen, Moren, Beebe and Rowan were the men involved, and all of them had been in the big leagues from three to five years.

George Schlei, the former Giant and Cincinnati mainstay, got his unconditional release shortly after the 1911 season opened. George was recently signed by the Cubs, but he has been shipped to Louisville. "Dutch" Schmidt, the white hope of the profession, who at one time was almost the entire Tiger catching staff, has been sent to Navin's farm in Providence. Schmidt was the Tigers' first catcher in the world's series of 1907, 1908 and 1909, and his poor work proved a big handicap to Jennings' warriors.

PLAINFIELD ELKS IN LEAD FOR SPECIAL N.B.A. TROPHY

In the five-man team bowling matches in the National Bowling Tournament at Paterson last night the two Plainfield teams shooting made creditable showings. The Elks team shot for a total of 2651 in the three games while the Olympians rolled up 2324.

The Elks' team is now in fifth place in the general standing and are leading for the special trophy offered to Elk bowlers. The scores are as follows:

Plainfield Elks.

Blatz	180	149	145
Kiely	136	155	191
Stout	188	187	190
Nash	177	167	174
Campbell	212	191	199
Totals	893	849	909—2651

Olympias.

Radin	133	174	150
Eller	170	136	144
Scott	185	123	157
Kerns	151	181	157
Vanderbilt	143	163	158
Totals	782	777	766—2325

N. P. H. S. BASEBALL SQUAD IN FIRST PRACTICE

Candidates for the N. P. H. S. baseball team to the number of nineteen all told, fifteen raw recruits and four of last year's nine, went out on Hyde field yesterday afternoon and began knocking the ball around. Although it was impossible to get a line on what kind of a team the school can produce this season, all of the youngsters are enthusiastic and willing to work hard.

The quartet of last year's club who are assured their places are Captain George Townley, pitcher; Frank Dunning, first base; William Taylor, second base, and Carroll Taylor, outfielder. With these players as a nucleus Coach Becker expects to put a fast team in the field and as soon as the diamond gets in condition he will take active hold of the material on hand and build the N. P. H. S. baseball machine.

Other promising candidates to answer the first call were Ashley Burner, Ralph Smalley, Roy Love, Alan Diman, Duclos VanMater, E. J. Kenney, Newton Spencer, David Levitz, Elmer French E. F. Lowe, H. A. Abrams, Edson Day, Raymond Kline, A. L. Schroder and Addison Newkirk.

—Read the Plainfield Daily Press.

THE GINGER JAR

Baseball weather.

Millinery openings today; baseball openings soon.

Have you noticed how some of the hats are supplied with whiskbrooms just like umpires?

Soon the shouts of the kiddies, the smack of wood on leather and the jingling of broken window panes will be familiar sounds.

A new player may drift to fame on a hit for they have been known to be more potent as arousers than storms.

A fan is never too old to enthuse over a timely hit nor too young to admire the hitter.

Fans are disposed to forgive an old player many follies, but when he actually goes bad they lengthen and highten the toboggan.

If Abe Attell persists in his slander suit against Tommy Murphy's manager the public may learn some real inside dope.

In the Spring a young man's fancy lightly turned to thoughts of love, so he picked him out a chicken and stole her left hand glove. He fondled and carressed it and all such things as that and three weeks later wore it when he went behind the bat.

Gabby Street is quite enthusiastic over the Yankee pitching staff. "Looks as if there are seven or eight good ones," he said. "Next to Walter Johnson, Caldwell has more smoke than any pitcher I ever caught."

Bert Tooley will have to hustle this year for Barney Reilly, the former Yale star, is hot after his job with the Superbas. The Eli looks to have the makings of a good shortstop.

Dahlen thinks Yunglin will make good as a big league pitcher. The rookie, however, needs more experience. First of all he must gain control. After he that conquered he'll be fit. He has a pretty good assortment of curves.

Yale's Contribution.

Walter Camp, of the Yale University Athletic Association has forwarded to Treasurer Julian W. Curtiss of the American Olympic committee a check for $300. Yale's contribution to the Olympic fund to defray the expenses of the American team to Stockholm. It is expected that Princeton, Pennsylvania, Dartmouth and the other leading colleges in the East and West will also contribute to the fund.

Will Dine the Athletes.

The N. P. H. S. senior class will give the boy's and girl's basketball teams and the faculty a reception and dinner in the manual training building Friday night. The committee in charge is comprised of Carroll Taylor, Henry Kline, Ella Miller, Madeline Ubrahahan and Helen Hummell.

Half-Minute Interviews.

Fred Dixon—"No use talking we haven't had any local enthusiasm in baseball since the days of the old amateur league."

—Advertise in the Daily Press.

PITCHERS NEED NERVE MORE THAN CURVES, SAYS BROWN

"Good curves are great assets," says Mordecai Brown, of the Cubs, "but there have been great pitchers who had hardly enough to fool an amateur. Speed? Another grand asset. But some of the great pitchers didn't have enough speed to break a pane of glass. Control? It's a great thing to cultivate. But some good twirlers were minus the article to a great extent. Head Work? Great! What's the use of having a pitcher who doesn't use his noodle?

Then what is the greatest asset a pitcher can have? Nerve. It isn't sufficient when it isn't backed up. But give a pitcher the nerve and anything else and he'll be a great pitcher. On the other hand, let him have everything else and no nerve and he'll be a dub. There's scarcely a day when the pitcher isn't called upon to use his nerve.

"It's the only requisite in the makeup of a really great pitcher, and I don't know a single other qualification that is absolutely essential. The pitcher depending upon his curve suddenly discovers that his curve ball won't work. The break isn't there. It's up to his nerve. If he has lots of it he may keep the opposing batsmen standing still until he recovers himself. If he has'nt the nerve he is in for a beating. So with the fellow that depends upon his speed. He discovers to his amazement that his fast ball is without the jump. If he has the nerve he may work along an inning or two or maybe for half a game. Suddenly it comes back and he's all right. If he hasn't the nerve he'll blow. Same way with control. A pitcher suddenly goes wild. The only thing in the world that will settle him is his nerve. If he loses that it's an ascension. There are times when the rule doesn't hold good."

NEW VERSION ON ORIGIN OF GREATEST MODERN SPORT

Cincinnati, O., February 19.—Eddie Wilbern, on his way home from the Dunbar in India, has taken time off to discover the origin of baseball. Ed is now travelling through Egypt and this is what he found out, contained in a letter to the Cincinnati "Enquirer:"

It may be of some interest to you to know that baseball originated in Egypt. On the walls of the oldest temple here in Thebes I saw a frieze showing the ancient Egyptians playing baseball with a cocoanut for a ball. They hit the cacoa with the butt end of a big bamboo and then ran to a base and return. They had a judge of play and there were spectators. This frieze on the sandstone wall in Thebes dates to 4000 B. C., and they must have had some idea of baseball at that time. At any rate it's here, and I'm going to try to get a picture of it. All of our games are played with a ball, polo, cricket, tennis, foot ball, rugby, bowling on the green in England, and bowling on the sand in France. So you see that our ancestors invented all the games played with a ball, and that ball was originally no doubt a cocoanut or some other tropical growth of a sound formation that grew on a tree, as our ancestors lived in caves and trees." This is the latest word on the subject from an original investigator who has traveled all over the world. Mr. Wilbern has still to visit the Soudan, Khartoum, Assouan, Karnak, Luxor and Victoria Falls before turning home, and he is likely to discover additional proofs of his valuable theory, which will be recorded in this place.

Howell Division Sons of Temperance, will hold a social at 331 East Third street tonight.

Martha Washington Council, No. 23, Daughters of America, wil hold a social tonight in its rooms in the Coward Building, on Park avenue.

LOU SLOCUM LIKELY TO HAVE SUNDAYS OFF

The feeling of something more than strong rivalry between Wilkes-Barre and Scranton in the New York State League and the result of a scrap between the owners of these city's teams at the schedule meeting in Syracuse last week may result in the discontinuance of baseball games at Scranton this season.

Lou Slocum the local twirler, who has been farmed to the Scranton team, known as the Miners, will report early next month and by that time the question of Sunday ball will have been settled. He says he don't care anything about donning the flannels on Sundays and would be just as well pleased if owner Coleman sticks to his threat.

For a time the other managers took it as a joke, but when Coleman slammed his cane on the floor in front of President J. H. Farell and said "We'll see," the other seven cities in the league began to realize that the miner owner was in deadly earnest.

Coleman put up the fight of his life for that date. He has been seeking this extra favor from his fellow-magnates for five years and confidently expected they would decide in his favor instead of turning the plum over to Clymer.

But Coleman will fight back. He says there will be no Sunday ball and to prove his assertion has not signed the annual lease for Minooka Park which the team has used for Sunday games ever since 1904.

Coleman has further cause for grievance against Clymer since the meeting, when the latter, upon learning that Coleman was seeking Bill O'Hara, the star outfielder of the Toronto International League, started negotiations for the player, and as O'Hara lived in Wilkes-Barre, it is likely, if Toronto lets him go and gives him his choice the Barons will land him.

HIGH SCHOOL NOTES.

The girls' basketball team of the Plainfield High School and the girls team of the North Plainfield High School will meet this afternoon in the Y. M. C. A. in the third contest for the interscholastic championship. Each team has won one game.

Allen S. Williams, who has already delivered two interesting lectures at the Plainfield High School will give an illustrated lecture tomorrow morning on "Indians."

Under the direction of Miss Ariadne Gilbert, of the faculty, pupils selected from the Plainfield High School are rehearsing regularly to give "Scenes From Literature" in the Plainfield High School auditorium, March 30, for the benefit of Doctor MacDonald's Sea Coast Mission.

—The Daily Press sporting page is of interest to all.

FISS, DOERR & CARROLL HORSE CO.
143-162—EAST 24TH ST.—143-162
Bet. Lexington and Third Aves.
NEW YORK CITY.

THE LARGEST DEALERS IN HORSES IN THE WORLD

1000 HEAD 1000 HEAD

ALWAYS ON HAND
AT PRIVATE SALE.

Every one Fully Guaranteed, SOLD SUBJECT TO TWO DAYS' TRIAL, with option of fresh selection or REFUND OF ENTIRE PURCHASE PRICE IF NOT EXACTLY AS REPRESENTED.

Our Guarantee Equal to a Government Bond.
Our References: Your Banker, Bradstreet's or Dun's.

AUCTION SALES
EVERY MONDAY AND THURSDAY.
Consignments of Horses, Vehicles, Harness and Equipment disposed of for the high dollar.
OUR GUARANTEE BACK OF EVERYTHING WARRANTED.
J. D. CARROLL, General Manager.

BERKELEY HEIGHTS BRIDGE THREATENED BY ICE CAKES.

New Providence, March 19.—The sudden rise of the Passaic River last wek threatened to carry away the steel bridge connecting Morris and Union counties at Berkeley Heights. Joseph Kuntz, proprietor of the Pine Tree Hotel, remembering the danger that the bridge was in four years ago found that massive cakes of ice were being thrown against it by the current. Kuntz managed to get on the structure, when a small wooden bridge, followed b yhundreds of tons of ice, swept down the middle of the stream, striking the bridge, diving underneath and raising the ponderous structure over a foot. Kuntz concluded it was about time for him to seek a place of safety. He expected the bridge to go, but it dropped back on its foundations.

Kuntz telephoned for Freeholder J. Jones, who gave instructions to Kuntz to watch the bridge, and, if necessary, to get large chains and anchor it to keep it from being carried away. This is a comparatively new structure, being built only a few years ago, taking the place of one constructed of wood.

—You can get more for your money through Press advs. than in any other way.

CONTEST OVER ESTATE OF MAN DEAD THIRTY YEARS

Newton, March 19—Although Edward W. McNish, a Wantage farmer, died in July, 1882, leaving an estate valued at nearly $7,000, Melvin J. Simpson, of Los Angeles, the executor appointed by McNish is just now atempting to settle up the estate. Various charges in his account are objected to by Sarah C. Harding, one of the beneficiaries.

The settling of the estate was prevented, according to the terms of the testator's will, which stated that the division of the property should not take place until the death of one of the beneficiaries.

The settling of the estate came up Friday in Sussex Orhpans' Court when the Harding exceptions were filed alleging six reasons why Judge L. J. Martin should not confirm the account.

The court set April 12 for a hearing in the matter.

—A young man from the country visited Chicago a few days ago, and an affable stranger at once sold him the city water tower for $24.

—Advertise in the Daily Press.

The Home and The Office

THERE are two places in the world that are important to every man—his home and his place of business. If he is at either place he likes to feel that he can reach the other easily and quickly, if necessary.

The telephone affords almost instant communication between the home and the office at any time. The telephone gives you a feeling of security and protection and makes your home and office comfort more complete.

Why not telephone our nearest Commercial Office now and learn more about the advantages of telephone service?

NEW YORK TELEPHONE CO.

Sporting Goods
Photo Supplies
Picture Framing
Artists' Materials and Prints

PAUL R. COLLIER
156 E. FRONT ST. 'PHONE 51-W

The roads will soon be dry and clean
The corn be planted and the bean
Then the farmer and the city chap
Will motorcycle 'round the map

I Sell 'em---Motorcycles---Indian, Pierce, Reading-Standard, Harley-Davidson, Flanders and Pope. Parts, Repairs and Sundries.

Jack Horner, 33 Somerset St.
TELEPHONE CONNECTIONS

IT WAS A REAL IDEA, SCOOP, BUT YOU'LL HAVE TO COME AGAIN

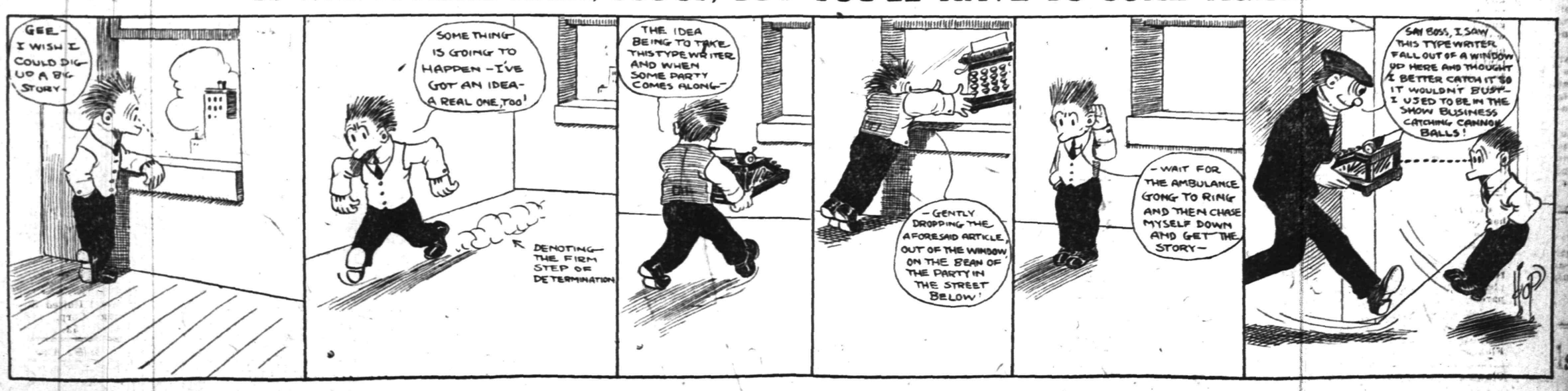

Over $466,000,000

is the amount paid policyholders since organization, plus amount invested for their security and held at interest to their credit, by

THE PRUDENTIAL HAS THE STRENGTH OF GIBRALTAR

The Prudential

Founded by JOHN F. DRYDEN,
Pioneer of Industrial Insurance in America

In our Special Department we pay 4% interest on accounts of $5.00 or more, without limit.

4 0/0 On money awaiting investment, legacies, or other surplus funds.

4 0/0

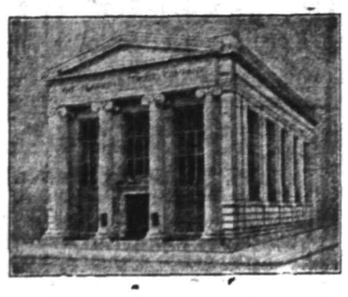

4 0/0 On such portions of your income as may be deposited regularly.

4 0/0

In addition to this liberal interest rate, depositors have the assurance of absolute safety for their funds.

THE PLAINFIELD TRUST COMPANY

VICTOR ROSEWATER.

Omaha Editor, Now Republican National Committee Head.

THIRTY-FOUR KILLED; DYNAMITE IN ENGINE?

Terrible Explosion Occurs Among Railroad Strike Breakers.

San Antonio, Tex., March 19.—Thirty-four men, most of them strike breakers, are known to have been killed, fifty-four injured and several buildings were wrecked when the boiler of a locomotive exploded in the local yards of the Southern Pacific railroad. A report that the building was dynamited, causing the second explosion of the boiler, is being investigated.

Eighteen bodies had been recovered from the wreckage within two hours after the explosion. The roundhouse and copper shops were practically demolished, and many men working in them were hurt by falling walls.

The half ton jacket of the exploded locomotive dropped between two houses on Duvall street, several blocks distant, while the tender was catapulted several hundred feet and twisted into a big shapeless chunk of steel.

Mrs. B. S. Gillis, sixty-two years old, in her home seven blocks away, was probably fatally injured when the front end of the locomotive crashed into the roof, demolishing three rooms and continuing through to the ground floor of the house.

THE STATE TRUST CO.

CAPITAL $100,000.00

OFFICERS.

R. Henry Depew, President.

E. F. Feickert, Vice-President. M. C. Van Arsdale, Vice-President.

Frederic Coriell, Sec'y-Treasurer.

DIRECTORS.

Frank C. Ard, M. D.	Justus H. Cooley, M. D.	George H. Frost	George M. Holstein
George L. Babcock	Frederic Coriell	W. A. Garrigues	William Newcorn
Samuel Bingaman	R. Henry Depew	Edward Maurer	A. W. Ransome
William A. Clark	A. H. Dundon, M. D.	Nelson A. Miller	M. C. Van Arsdale
George S. Clay	E. F. Feickert	Alexander Milne	J. V. E. Vanderhoef

Bonn's 130 WEST FRONT ST.

These Are Exhibition Days of SPRING MILLINERY

The largest Millinery Store in New Jersey invites you to come and inspect the approved styles for present and coming season wear.

A WORD ABOUT OURSELVES

At the beginning of a season which already shows a very marked increase over any previous year VanArsdale takes this opportunity of thanking those patrons and customers who have made it possible to develop and maintain the VanArsdale organization. It is our constant endeavor to make the VanArsdale store the best place in the country for shoe buying. Not only in dependability and high quality of the shoes sold, but in the clerical service that is rendered. It is extremely pleasing and gratifying to hear the many expressions of approval and to receive the ever increasing patronage which has been accorded the VanArsdale Shoe Store.

VAN ARSDALE, 127 E. FRONT

ASSEMBLYMAN'S DAUGHTER IMITATES HOUSE SPEAKER

Trenton, March 19.—Speaker McCran has made a record during the present session of the Legislature that has earned for him high commendation from the Asemblymen. The opinion is unanimous that the business-like vigor of the Speaker is worthy of imitation. However, one Assemblyman has dealized that a great deal depends on the person who does the imitating. The member upon whom this fact was impressed is W. De L. R. Anderson, of Watchung, Somerset's representative.

Mr. Anderson's wife and his five-year-old daughter Marie attended a session of the House last week. During a period of restlessness among the members, the Speaker had to rap vigorously for order. The Speaker smashed one gavel, so the members from Hudson County raised a subscription and presented him with a heavy bung starter. It was suited to the power of the Speaker's strong arm, but was not so beautiful, so the Speaker had it turned down until some grace was abtainted by rounding the square head of the mallet. That was the instrument of order the Speaker was using when the Anderson family saw him in action.

Marie was much interested in the Speaker's actions. She is a lively active youngster, and the athletic vigor of the Speaker appealed to her strongly. She watched him with intense interest, and she was reluctant to leave the assembly chamber until he had restored order permanently for the remainder of the sesion.

Speaker were still in the mind of Marie and she decided that her baby sister Carroll and she should play "Assembly." Marie elected herself Speaker and chose her sister to be the Assembly. Of course, a gavel was a requisite for the part of the yet been Speaker, so he did not possess a gavel. Marie had to find a substitute, and did locate a hammer.

The Assembly chamber that she selected was the dining-room of her home. Perched on a chair, the dining table made an appropriate Speaker's desk. Then Carroll made some motions and uttered some sounds that Speaker Marie ruled out of order. Nevertheless, Carroll did not subside. To produce order in the "House" Speaker Marie rapped on the table. Her muscles were not under such good control as Speaker McCran's and the result was not only the splitting of the mahogany, but also the demolition of a large ornamental lamp and the destruction of a large cut glass vase.

More articles might have been smashed if Mrs. Anderson had not been attracted in time to stop further damage. Since that time, Mrs. Anderson has instilled into Marie's mind that women are not yet Speakers of the Assembly and also that Senators are higher than Assemblymen and that they are more dignified than Assemblymen and should therefore be imitated rather than the turbulent lower house.

—Read the Plainfield Daily Press.

ATTRACTIVE PROGRAM FOR PRESBYTERIAL MEETING

An attractive program has been prepared for the annual meeting of the Presbyterial Society for Home Missions, to be held Friday, March 29, at the Presbyterian church, Westfield. The simliar meeting for the foreign missions society will be held in the Third Presbyterian church, Elizabeth, on Tuesday, April 9. Mrs. Augustus S. Crane is the president of the home missions organization and Mrs. John T. Kerr is president of the foreign missions body.

At the meeting at Westfield on March 29 there will be important addresses by Mrs. Dwight E. Potter and Marshall C. Allaben. Mrs. Potter is a young widow who is trying to carry out the wishes of her husband, whose life of marked usefulness was closed by death at an early age. She will speak particularly of the importance of unifying missionary endeavor and will urge the formation of Westminister Guilds for young women. More than 400 chapters have been organized—chiefly in the West. The work includes the study of both home and foreign missions and a Bible study course. The offerings of the guild are equally divided between home and foreign societies on special objects.

Mrs. Potter is secretary of the Women's Board of Home Missions and works to further the interest of the Women's Board of Foreign Missions in the New York territory.

Mr. Allaben who is superintendent of school work under the Woman's Board of Home Missions, will speak on "The Presbyterian Schools as a Socializing Factor."

EYES OF THE THRIFTY WILL TURN TO THIS CONVENTION

Atlantic City, March 19. — The proceedings of a convention to be held in this city during the week of July 8, will interest 3,000,000 thrifty Americans. The 3,000,000 are shareholders in the "local" building and loan associations, whose interests will be considered by the United States League of Building and Loan Associations.

Governor Wilson will deliver the chief address of welcome to the 2,000 delegates who are to attend the League conventioin.

One of the matters of foremost importance to be considered by the League which represents the thousands of associations throughout the country, will be the launching of a movement for the elimination of the practice of extracting a premuim for loans advanced to home-builders. These premuims which aggregate thousands of dollars in the course of a year, are favored by those who patronize building and loan associations as an investment, because they hasten the maturity of shares and are oneof the chief elements of profit from the saving standpoint. It is contended, however, that the premuim is a burden upon home-builders with whom every dollar counts, and backers of the movement to eliminate them by legislation, if necessary, are satisfied that the result will mean a greater number of homes owned by those the associations are primarily designed to benefit.

Another proposition before the National association is a movement to encourage saving money among the young by making school children members of home associations. Advocates of this plan, which has been taken up in New ork State with great success, would amplify the school savings of the pupils invested in shares which may be applied toward the purchase of real estate or in laying the foundation for collegiate education for many a poor boy or girl who would otherwise have no opportunity of enjoying this boon.

School saving funds which now command but three per cent. interest under the common banking plan, would, under the new system enable the juvenile members to share in the much greater profits of building and loan associations, which in New Jersey are said to average seven and eight per cent. The new plan would not only encourage greater interest in saving, it is contended, but would inculcate in children an ambition to possess homes years before that thought generally presents itself.

Another proposition before the National body will be a movement for legislation to prescribe uniformity in the matter of loans by the savings associations. In New Jersey these loans are limited to first mortgages and second mortgages are forbidden except where the association already holds a first mortgage. Pennsylvania and other States permit second Mortgage loans directly, and this rule also pertains, it is said, in other States. An effort will be made to put the associations in all States under essentially identical restrictions in this respect.

Delegates will also discuss the matter of greater compensation for officers of building and loan associations. Heretorfore the rule has been to regard the question of service from a philanthropic standpoint. But the whole plan is now so thoroughly developed and the associations have grown to such an extent in many cities that some of them do almost the business of a bank. It is becoming increasingly difficult to procure the services of competent officers whose time is valuable, and for this reason it is proposed that the question of adequate compensation shall be worked out upon a business basis.

To Form a Union.

All local horse owners and drivers are invited to attend the meeting to be held in Trades Council hall on Thursday, March 28, for the purpose of completing a union and discussing general plans for the benefit of all. A preliminary meeting was held at the home of C. H. Lippincott on Jackson avenue a week ago.

Will Buy Church Organ.

At a meeting of the Dutch Arms of the Netherwood Reformed church last night, it was decided to buy and install a pipe organ at the expense of the association. Various means will be employed to raise the funds.

Groves Will Amend Bill.

Trenton, March 19.—Assemblyman Groves, of Union county, has agreed with the House committee on education to amend his bill to make valid Board of Education consisting of nine members. Question was raised whether the bill in its original form would stand the test of the courts and it is thought that the commitee substitute on the measure will do this. It is the desire of Mr. Groves to continue Elizabeth's Board of Education as at present constituted.

After the Coal Trust.

Trenton, March 19.—Assemblyman Donnelly introduced a resolution in the House suggesting that the Governor invoke the assistance of the Federal Department of Justice and the Inter-State Commerce Commission to assist in suppressing the anthracite coal trust and that the Governor appoint a special commission to investigate the trust.

A. O. H. Dance.

The annual St. Patrick's day dance of Division No. 4, A. O. H., was held last night in Sebring's Auditorium and was attended by a large number from this city and the surrounding towns. The committee in charge was composed of John J. Gallagher, Thomas Farrell, Cornelius Regan, Michael Cooley and John Hurley.

Public Printer Visits City.

Samuel B. Donnelly, public printer of Washington, accompanied by William MacFarland, visited the Potter Printing Press Works, yesterday and inspected one of the quadruplicating presses the concern is building for the government. They expressed themselves as being pleased with the press.

Afternoon Tea.

Mrs. Willard H. Cook, of 222 Morris street, entertained a number of her friends yesterday at her home. The table was handsomely decorated the predominating colors being yellow and green.

Miss F. Blanche Heideloff, of East Front street, entertained over Sunday, Miss Elevera Rockwell and Miss Alice F. Wroe, of Brooklyn.

Danish Lutheran services will be held Wednesday night at 8 o'clock in the Swedish Pilgrim church, West Sixth and New streets; preaching by Rev. N. H. Nyrap, of Brooklyn.

Mrs. William Claassen, of Liberty street, continues to improve after a long and serious illness.

Mrs. E. I. Smalley, of West Front street, has about recovered from an operation at Muhlenberg Hospital.

Mrs. E. H. Carpenter, of Oneida, N. Y., returned home yesterday after a visit of several weeks with her sister, Mrs. M. L. Clawson, of Park avenue.

Herbert Rogers, son of Mr. and Mrs. George T. Rogers, of North Plainfield, who underwent an operation at Muhlenberg Hospital a few days ago, is improving.

VETERANS ENTERTAINED BY JR. O. U. A. M. COUNCIL.

Plainfield Council, No. 293, Jr. O. U. A. M., gave its entertainment for the members of Winfield Scott Post, No 72, G. A. R., last night. Short addresses were made by Past Department Commander W. C. Smith, Post Commander H. C. Smith and S. R. Struthers.

The address of welcome was given by William Oakley, of Elizabeth, who is a member of both organizations. Councillor Walter Muller and E. G. Smith were in charge of the affair.

DEFEAT WOMEN'S SUFFRAGE.

Trenton, March 19.—By the vote of 17 to 3 the State Senate, this afternoon, defeated the woman's suffrage resolution. The three Senators voting for it were Gebhardt, of Hunterdon; Davis, of Salem, and Gaunt, of Gloucester. Senator Pierce, of Union county, spoke and voted against it. The suffragists will immediately carry their fight into the Assembly.

Sons of Erin Dine.

Three hundred members and invited guests of the Sons of Erin enjoyed the fifth annual St. Patrick's dinner of the society in St. Michael's Hall, Elizabeth, last night. The affair was one of the most successful the organization has yet conducted and was attended by a number of Plainfielders. Rev. Father Kane, of Elizabeth, presided as toastmaster, and the speeches were given as follows: "The Day We Celebrate," Rev. Father Dillon, of Newark; "America, Our Country," Judge Robert Carey, of Jersey City; "Stop, Look and Listen," Howard McSherry, of Hoboken; "Why Ireland Should Be a Free and Independent Country," John E. Dunn, of Boonton; "The Sons of Erin," former City Judge William N. Runyon, of Plainfield.

Dunellen Dramatics.

The Dramatic Club, of Dunellen Tent, Knights of Maccabees, presented "Just Plain Folks" in Holton Hall, last night. The cast included: Mrs. E. L. Field, C. F. Adams, Miss Ethel Clum, W. T. Piddington, Jr., Miss Jennie Ryan, Edmund J. LaPorte, Jesse Rogers, Miss Anna Ryan, Richard Ryan, Gilbert Knox. The play will be repeated this evening and also in New Market on March 26.

"Pop" Voorhees Ill.

The many friends here of James V. T. Voorhees, better known as "Pop" will regret to learn that he is in a critical condition at his home in Somerville with a complication of diseases. Mr. Voorhees is in his seventy-fifth year.

AMUSEMENTS. AMUSEMENTS.

Plainfield Theatre

SATURDAY, March 23
Matinee and Night
Prices: Mat., 25c, 35c, 50c
Night: 25c, 35c, 50c, 75c

LYMAN H. HOWES TRAVEL FESTIVAL

Roth & Co.

Wednesday, March 20

Loins Jersey Pork to roast, Pork Chops from Jersey Loins, lb . 13½c

Reg. Skinned Back Hams, half or whole, lb 14½c

Strictly Fresh Eggs, every egg guaranteed, dozen 24c

Fancy Clear Fat Salt Pork, lb . . 10c

Sugar Cured Cottage Hams no fat, no bones, all meat, lb . . . 18c

Extra Fancy Fowls, Fricassee or roasting, lb 20c

ST. PATRICK'S
SUPPER
auspices of
YOUNG WOMEN'S MISSION BAND
of Trinity Reformed Church
THURSDAY, MARCH 21
from 6 to 9.
TICKETS .....35 CENTS

AMUSEMENTS.

PROCTOR'S

NOTED FOR EXCELLENCE and POPULAR PRICES
MATINEES DAILY.
Prices—Mat. 10c; Evening 15c and 25c.

S. H. Green Stamp FREE AT THE TUESDAY, WEDNESDAY AND FRIDAY MATINEES
5 Stamps with 10c tickets.
10 with 15c tickets
15 with 25c tickets.
WEDNESDAY SPECIAL STAMP MATINEE
200, 100, 50 and 25 Stamps Given Away Free.

"THE AVENGER"
WITH
DOROTHY RICHMOND & CO.
"HIS FIRST SPEECH"
Comedy Skit
WM. SISTO & CO.
"ALONG THE SUWANEE RIVER"
SOUTHERN SKETCH
LEWIS, HARR & CO.
SINGER AND DANCER
DOLLY MARSHALL
KAISER'S KANINE WONDERS.
TRAINED DOGS

MOVING PICTURES

AUCTION SALE OF HOUSEHOLD GOODS
WALPOLE HOTEL, SCOTCH PLAINS,
THURSDAY, MARCH 21
AT 10 A. M., consisting of Parlor Furniture, Dining Room Furniture, Dresser, Washstands, Iron Beds, Springs, Mattresses, Wardrobes, Mahogany Folding Table, Pictures, Clocks, Linoleum, Carpets, Rugs, Silverware, Small Safe, good as new; Cigar Case, Large Coffee Mill, Electric Ceiling Fan, Family Ice Box, Large Ice Box, suitable for store; National Cash Register, Large Kitchen Range, with Hot Water Back and Boiler; Parlor Stoves, One Double Set Silver Mounted Harness, One Single Set; One Trap, Grindstone, Dishes, Glassware, One Genuine Buffalo Robe, One Carbonating Machine, making Carbonate Waters and Soft Drinks, and other goods too numerous to mention. Main Line Car stops at the door. TERMS CASH.
WILLIAM A. SCHORB, Auctioneer.
D. GAVIN, Clerk. 3 19 3

THE LATEST AND MO_ WONDERFUL

(Showing action drawn out for playing)

IN THE PLAYER LINE

THE CHRISTMAN ATTACHABLE ACTION can be installed in any style or make of piano.

DEMONSTRATIONS at Kolb's Ice Cream Parlors, 112 West Front St., from 3 to 6 p. m., Saturdays 1 to 10.

E. D. YOUNG, Agent

Also Expert Tuning, Regulating and Repairing.

1135 W. Front St. 'Phone 944-W.

COAL DEALERS.

HONESTLY!!

... give you a better grade coal than we do in our COAL. Honest throughout—all coal—an elimination of all slate, dust, etc., a clean, clear-burning fuel throughout.

Don't overlook the threatened strike—economize by placing your order in time as delivery will be doubtful if the expected labor troubles take place as expected shortly.

Present prices enable you to stock up for next winter, too, at a saving.

RICHARD PARROTT, Jr.
686 SOUTH SECOND STREET.
'Phone 1569.

TRY TEMPLE'S COAL

674 So. 2nd St. Tel. 231

TenEyck & Harris,
Dealers in
LEHIGH VALLEY COAL

Office Rowley's Drug Store, 218 W. Front St. Tel. 2081-J-2.

GEO. O. STEVENS COAL 747 WEST FRONT ST.

R. L. CLINE
(Successor to C. H. Rugg & Co.)
BEST QUALITY LEHIGH COAL
Yard and office 432 W. 3d St. Tel. 93

TenEyck & Kelley
COAL
741 South Ave. Tel. 1155

N. MEYERS & SONS
COAL
COKE AND WOOD
Office Tel. 1152-w Yard Tel. 1911-w
21 Watchung Av. 4th & Washington Sts

WALKS
We Construct Them
Trap Rock, Cement
Experience
R. G. BUSH
Tel. Con. 743-5 South Ave

L. Moraller & Son
Watchmakers and Jewelers,
WATCHES, CLOCKS and JEWELRY
Fine Watch and Clock Repairing a Specialty.
219 Park Ave. Plainfield, N. J.

HENRY WIERENGA
Residence 'Phone 517-8.
FURNITURE, FREIGHT, BAGGAGE EXPRESS AND RIGGER.
PIANO MOVING A SPECIALTY

PARQUET FLOORS

Make Your Home Beautiful by laying Hardwood or PARQUET FLOORS. Replace your worn carpets by these handsome floors, and your home becomes more cozy and far more sanitary.

These floors in any design cost about the same as good carpets, but they will last a lifetime, and their handsome appearance always adds to the comfort of your home.

In store show windows these floors add elegance to the most attractive display.

Finishing supplies always on hand. Refinishing a specialty.

Estimates cheerfully furnished.

GEO. E. WATT
150 NORTH AVE. TEL. 333-W
Four Years at Present Address

YOUR SIGHT

May need taking care of. Beware of eye strain, either with the naked sight or by wearing the wrong glasses. Your headaches may be caused by defective vision and correct lenses will furnish immediate relief. Consult

STILES & CO.
PHILADELPHIA EYE SPECIALISTS
at 107 East Front Street, Every Thursday.
Hours 10:30 a. m. to 5:00 p. m.

New Jersey Central

TRAINS LEAVE PLAINFIELD.

For New York—2.16, 3.41, 5.41, 5.36, 5.57, 6.27, 6.55, 7.22, 7.26, 7.44, 7.46, 7.55, 7.58, 8.12, 8.20, 8.26, 8.43, 9.29, 9.53, 10.20, 11.20, 11.52 a. m., 12.28, 12.58, 1.47, 2.32, 2.55, 3.17, 3.48, 4.12, 4.36, 5.45, 6.29, 6.40, 7.35, 8.00, 8.27, 9.27, 9.30, 10.15, 10.36, 11.28 p. m. Sunday—2.19, 3.41, 5.41, 7.23, 7.58, 8.52, 9.34, 9.42, 10.37, 11.52 a. m., 12.33, 12.58, 1.20, 2.01, 2.39, 2.55, 3.24, 4.29, 5.34, 6.35, 6.57, 8.17, 8.27, 8.35, 9.42, 10.28, 10.36 p. m.

For Newark—5.36, 6.27, 7.05 through train to Newark), 7.46, 8.38, 9.29, 10.20, 11.20 a. m., 12.28, 12.58, 2.32, 2.55, 4.12, 4.33, 5.45, 6.29, 7.35, 8.27, 9.30, 10.36 p. m. Sunday—7.23, 8.52, 9.34, 10.37 a. m., 12.33, 1.20, 2.39, 3.24, 4.29, 5.34, 7.14, 8.13, 8.35, 9.42, 10.36 p. m.

For Easton, Bethlehem, Allentown and Mauch Chunk—5.18, *8.17, 9.43, 11.19 a. m., 2.00, 5.21, xx5.43, (6.59 p. m., Easton only), Sunday—5.45, 10.24 a. m., 1.58, xx5.43, 7.05 p. m.

For Wilkesbarre and Scranton—5.18, 9.43 a. m., 5.43 p. m. Sunday—5.45, 10.24 a. m., 5.43 p. m.

For Long Branch and Asbury Park, etc.—3.41, 8.12, 11.20 a. m., (12.28 Saturdays only), 4.12, 4.36, 6.29, 8.27, 11.28 p. m. Sunday—3.41, 8.52 a. m., 3.24, 8.13 p. m.

For Lakewood and Atlantic City—3.41, (9.29, 12.28, Saturdays only), 12.58, 3.17, *6.29 p. m. Lakewood only. Sunday—(7.58 Lakewood only), 9.42 a. m., 2.01 p. m.

For Philadelphia—6.42 7.39, 8.45, 8.51 10.34, 11.53 a.m., 12.4., 2.45, 2.56, 5.13 6.44, 7.42, 8.47, 9.46, 10.48 p. m., 1.20 a. m Sunday—8.45, 9.56, 10.43, 11.42 a. m. 12.42, 1.44, 2.45, 3.42, 4.38, 4.55, 6.38, 6.44 7.42, 8.47, 9.46, 10.54, 11.54 p. m., 1.20 a. m.

For Baltimore and Washington. Daily—8.45, 10.43 a. m., 12.42, 2.45, 6.44, 7.42 p. m.

*Saturdays only.
xxExcept Easton and Bethlehem.
*Except Mauch Chunk.

W. G. BESLER, Vice-Pres. & Gen. Mgr. W. C. HOPE, G. P. A.
2-24-12

Leland Manning
MASON AND BUILDER.
Estimates Furnished.
Jobbing a Specialty.
1120 Myrtle Avenue. Tel. 347-J.

VAIL BROS.
Plumbing, Tinning and Heating.
Satisfaction Guaranteed.
General Repairing a Specialty.
Night service promptly attended to.
Phone 1067-W. 123 Duer St.

KIVANTINOS & JELLING
Successors to Alex. Lusardi.
Foreign and Domestic Fruits, Choice Confectionery, Nuts, Cigars, etc.
211 W. FRONT ST. Tel. 866-W

SELLING OUT
Palms, Ferns, Begonias at Reduced Prices
PETERSON'S
217 Watchung Ave 3 8 1m

MORTGAGE MONEY.
Any section of New Jersey, improved real estate or vacant lots, city or suburban property, in sums of $100 to $1,500, from one month to one year, on first, second and third mortgages.
1st Mtgs., 5% interest.....70% of value
2nd Mtgs., 5½% interest ....80% of value
3rd Mtgs., 6% interest .....90% of value
Money obtained quickly and upon short notice.
N. Y. & N. J. MORTGAGE CO.
Suite 823, 299 Broadway, New York City.
2 4 1mo

JOHN WIRTH
(Successor to Henry Liefke)
BAKERY AND CONFECTIONERY
201-202 West Front St. Tel. 728
Orders delivered at short notice.

DECLARES WIFE WAS A SUICIDE

MacFarland, Condemned Murderer, Makes Statement.

COULDN'T TELL STORY.

Counsel Prevented Him From Giving His Side of Case on Witness Stand, Which, He Says, Prejudiced the Jury Against Him.

Newark, N. J., March 19.—Allison M. MacFarland, the wife murderer, who was to have been put to death in the electric chair but got a thirty days' reprieve pending argument before the court of errors and appeals, issued a statement from his cell in the death house in which he tries to show his wife was not poisoned by him, but committed suicide.

MacFarland tells of the death of his wife at their home in Park avenue, Newark, Oct. 18, while he and his small son were in New York. He declares he was anxious to tell his story on the witness stand, but was prevented from doing so by his counsel.

"I believe this course prejudiced the jury and was a factor in bringing about the verdict of guilty," he continues.

Throughout the statement MacFarland shows he does not approve the way his case was handled by counsel. He goes on to say Mrs. MacFarland could not possibly have taken cyanide of potassium in mistake for bromide and attempts to show he could not have been a party to this mistake by substituting the bottles.

He contends that the wife, weary of their quarrels and having discovered letters sent him by "Bunnywife," his pet name for Miss Florence Bromley, the Philadelphia girl who came between him and Mrs. MacFarland, deliberately took the cyanide.

Then, in an attempt to prove that Mrs. MacFarland had prepared to die, he says she could not have got the poison bottle and measured out a dose without knowing what she was doing.

PLEADS GUILTY TO ARSON.

But Denies She Set Fire For Purpose of Obtaining Insurance Money.

Newark, N. J., March 19.—Mrs. Louis E. Tronson, who was proprietress of the Kopper Kettle, a tea room in Scotland road, South Orange, pleaded guilty before Judge Marlin here to an indictment charging her with arson in connection with the destruction of the tea room some weeks ago. To another indictment charging her with setting fire to the building with deliberate intention to defraud the insurance companies she pleaded not guilty. She furnished bail in the sum of $1,000 to appear in court again when wanted.

On the night of the fire Mrs. Tronson was found lying in the snow partly unconscious. She told a story of having been attacked and robbed by a negro and a white man, who then threw her from a second story window and set fire to the building. From the first the police were suspicious of her narrative, and they kept her under surveillance, and on Feb. 8 she was arrested and charged with arson. The Kopper Kettle was well known and was visited by prominent persons.

CHARGE BOYS WITH STEALING

Paterson Police Say They Are Desperate Burglars—Plunder Recovered.

Paterson, N. J., March 19.—The police here say Albert and Perry Vreeland and William Paton, from sixteen to eighteen years, are desperate burglars. Nearly a dozen complaints are lodged against the youthful prisoners. Plunder worth more than $1,000 has so far been recovered.

Robert McCrow, superintendent of West Side park, in the police court at Paterson identified Albert Vreeland as the youth who held him up in the park several weeks ago and forced him to do a buck and wing dance.

The boy was also charged with having entered the home of James Eastwood, 91 Twenty-third avenue. He robbed it, ate the pot pie Mrs. Eastwood had left cooking in the oven, played the piano and took a bath during his stay in the residence.

The police say the three entered the residence of Miss Marion D. Gail on Preakness avenue last week and stole several valuable pictures. All the boys are graduates of the reform school.

TWO HURT IN EXPLOSION.

Gasoline Tank Exploded in Newark Cemetery Pumping Station.

Newark, N. J., March 19.—An explosion of a tank containing sixty gallons of gasoline hurled two men through a frame building at the pumping station of the Holy Sepulcher cemetery here. Frank Cavanaugh, a former amateur bicycle rider, was severely injured and taken to the City hospital. John Murphy, who was in the room at the time of the explosion, was also badly hurt.

The gasoline tank fed an engine used to pump water from the low lying sections of the cemetery.

Pitney In; Court Now Full.

Washington, March 19.—For the first time in many months the United States supreme court has a full bench. Mahlon Pitney of New Jersey taking the oath immediately after court convened.

—Fully 1,000 singing societies with a membership of 100,000 are expected to take part in the "Concours International de Musique" to be held in Paris this summer.

A GREAT NEW YORK PUBLISHER'S OFFER TO

READERS OF THE PLAINFIELD DAILY PRESS

BY A SPECIAL arrangement never before made with any other newspaper, Doubleday, Page & Company, of New York, have agreed to combine five of their best known publications, issued from The COUNTRY LIFE PRESS, Garden City, with the PLAINFIELD PRESS. These yearly offers are extraordinary opportunities to get at rates much lower than the regular subscription price, these beautiful magazines and valuable books in combination with The Daily Press.

Magazines and Books at Reduced Prices

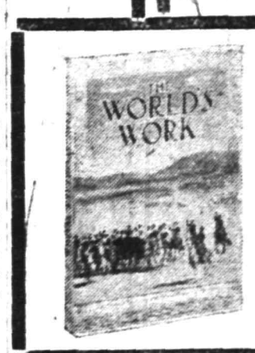

The World's Work

Is a magazine for people who think and act. It stands for independent political judgments, sound finance, conservation of national resources, and wholesome American ideals.

Throughout this Presidential year, World's Work will be a forum for the discussion of candidates and issues of the campaign. Its March number,—for instance, contains a really great article by Ex-Gov. J. Franklin Fort, of New Jersey, on Mr. Roosevelt and why he should be again elected President. Congressman Oscar W. Underwood tells, "What I Am Trying to Do." Wm. G. McAdoo bares "The Soul of a Coporation." These are the forerunners of splendid things to come Don't overlook the Biography of Woodrow Wilson, now running in World's Work.

You cannot do better than select World's Work for your home. Please investigate our special offer, made by virtue of an arrangement with Doubleday, Page and Co., the publishers of World's Work.

The Business Almanac

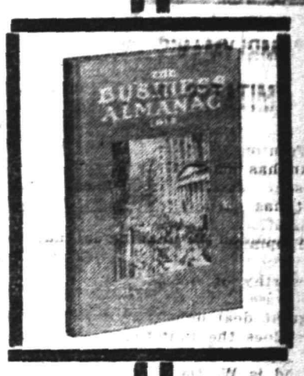

This publication contains a financial and historical calendar, giving days for the payment of dividends, maturing of bonds, annual meetings and annual reports; a glossary of technical terms on finance; an "Investor's Primer;" Wall Street crop and bank statistics; points on all kinds of investments; tables showing the yield on stocks and bonds; a chapter on insurance, fire, life, accident, etc., and other important features.

The Business Almanac is not a dry, statistical thing, by any means. Much of it embraces reading matter of vital and absorbing interest which can be read easily by the average person. "The Investor's Primer" is longer and better than most magazine articles on similar subjects.

This Almanac need not be withheld from ordinary purchasers—it is good for everyone.

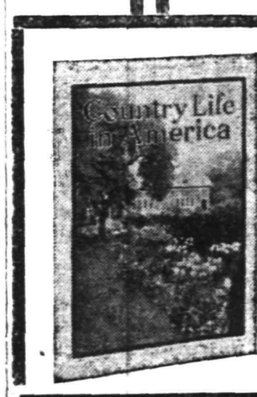

Country Life in America

Issued twice monthly,—most beautiful and practical of magazines. Its regular departments cover architecture, interior decoration, arrangement of grounds, domestic animals, the motor, Nature Study and amateur photography.

Among its leading contributors are Jack London, Mary Raymond Shipman Andrews, John Burroughs, Annie O'Hagan, Alice N. Williamson, Ernest Thompson Seton and many others. Here are some Special Numbers, still ahead of us for 1912.

April 1st—The Spring Building and Furnishing Number.
April 15—The Amateur Gardening Number.
June 1st—The Vacation Number.
August 15th—The Narrative Number.
Oct. 1st—The Annual House-Building Number.
Nov. 1st—The Middle Western Number.
Dec. 1st—The Christmas Annual.

Twenty-four members of Country Life in America cost, ordinarily, $4.00. Through our special arrangement with its publishers we can offer you a big reduction.

The Garden Magazine

is a publication which concerns itself with the "home outdoors"—little gardens, flower beds, small farms and horticulture for the average man or woman. Its aims are practical, its pages helpful.

"Our Longest Lived Trees," is the title of a series of articles by Wilhelm Miller on the most permanent material for home grounds and gardens, showing how money and time can be saved by planting the most enduring species.

Leonard Barron describes, in a most interesting series, "The Flowers the Americans Like Most." Roses, phlox, iris, chrysanthemums, cannas and dahlias come under this head, and Mr. Barron tells about the newest and best varieties, their breeding and cultivation.

Mr. Adolph Kruhm succeeds the late E. D. Darlington as our Vegetable Expert. Our regular Housekeeping Department tells you how to cook the fruit and vegetables you have raised.

The Garden Magazine will give prizes to children for horticultural successes.

The New Garden and Farm Almanac for 1912

is now ready, at your service.

Like its predecessors, this 1912 edition is the practical side of country and suburban life; the plants and crops, the live stock, the worth and welfare of farm lands, the arrangement and construction of buildings, the equipment for farming and gardening, and the house and home life of the owner. Its purpose is to supply, in compact, convenient form, authentic information on all these topics.

Scores of pages of valuable facts arranged in convenient tables will be found in this volume. All are based on the latest information obtainable, and all have been carefully edited. The publishers have taken great care that everything in the Almanac shall be thoroughly reliable.

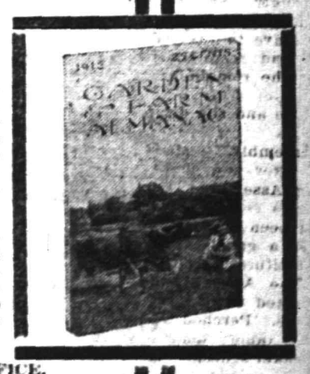

SPECIMEN COPIES OF ALL THESE PUBLICATIONS CAN BE SEEN AT THE PRESS OFFICE.

SPECIAL OFFERS

Cut Out and Mail or Leave at Press Office — Good for Limited Time Only

No. 1	No. 2	No. 3
Plainfield Press..... Reg. Price	Plainfield Press..... Reg. Price	Plainfield Press..... Reg. Price
World's Work..... $9.00	Country Life in America..... $9.00	Garden Magazine..... $6.75
Business Almanac.....		Farm and Garden Almanac..
COMBINATION OFFER	COMBINATION OFFER	COMBINATION OFFER
$7.00	$8.00	$6.00
Name	Name	Name .....
Address.....	Address.....	Address.....

VOTES WILL BE ALLOWED TO CONTESTANTS IN EUROPEAN TOUR CONTEST ON SUBSCRIPTIONS SENT IN CONNECTION WITH COMBINATION OFFER. : : : : : : : : : :

A. & P. Pure Food Bulletin, March 18th to 23d, Inclusive.

SPECIAL LENTEN SALE

PINK ALASKA SALMON, can 11c
MARSHALL'S KIPPERED HERRING, 2 cans 25c
RED ALASKA SALMON, can 16c

SARDINES

Boneless ½'s Ipsa Brand ... 30c
Boneless ½'s Comique Brand 20c
French ¼'s Bandor Brand .. 12½c
Portuguese ¼'s Marie Eliza-beth, 3 for 25c
Smoked ¼'s Nansen Brand, 3 for 25c
Domestic ¼ Oil, 3 for 10c
Domestic ¼ Mustards, 3 for. 10c
Domestic ¾ Mustards, can .. 10c
Broiled California, can 15c

LOBSTER, 1-20, 25c; 1's 45c
CRAB MEAT, a can 20c
SHRIMP, a can 10c

CODFISH

A. & P. Boneless, a pound .. 13c
Iona Brand, a pound 11c
Gortons, a pound 15c
Georges, in 2-pound box ... 25c
Strips, a pound 10c
A. & P. Shreds, a package .. 9c
B. M. Fish Flakes, can 10c
Flaked Fish, 3 packages ... 10c

FANCY CREAMERY BUTTER, lb . 33c

CANNED CORN SALE---EXTRA SPECIAL

IONA BRAND, Sweet and Tender, 2 cans 15c
SULTANA BRAND, Most Delicious, 3 cans 25c
A. & P. BRAND, the Finest Quality Procurable, a can 10c

10 ✓ STAMPS FREE with any of the following:

1 can Sultana Spice 10c
½-lb ck. A. & P. Prem. Choc-olate 16c
1 bottle Liquid Blue 10c
1 bottle A. & P. Salad Oil .. 18c
1 box Shaker or Cooking Salt 10c
1 jar Beechnut Bacon 30c
1 pkg. Fancy Head Rice ... 10c
1 bottle Mustard Relish ... 10c
1 pkg. A. & P. Washing Powder 16c

NEW LAID EGGS, dz. . . 25c

MACKEREL

Fat Norways, ½-lb, each ... 5c
Fat Norways, 8-lb. kits ... 99c
Fat Norways, 5-lb kits ... 55c
Soused, a can 15c
Marshall's Fresh, a can ... 17c

HERRING

Mixed in kegs 67c
Milchner in kegs 77c
Herring Roe 15c

SALMON

Cohoes ½'s, a can 11c
Cohoes 1's, a can 16c
Columbia River ½'s, a can. 12½c
Columbia River 1's, a can .. 20c

CLAMS

Pickled, a jar 15c
Underwood's, a can 10c

CRAB-MEAT & TUNA FISH
Tuna Fish ½'s, a can 15c
Tuna Fish, 1's, a can 25c

EXTRA STAMPS WITH GROCERIES

30 Stamps with a large can A. & P. BAKING POWDER 50c
20 Stamps with 1 bottle STUFFED OLIVES 25c
20 Stamps with 3 packages A. & P. CORN STARCH, each 7c

EXTRA STAMPS WITH TEAS and COFFEES

100 STAMPS with 1 lb Tea 70c
75 STAMPS with 1 lb Tea 60c
60 STAMPS with 1 lb Tea 50c
40 STAMPS with 1 lb Tea 40c
35 STAMPS with ½-lb box Thea-Nectar. 30c
35 STAMPS with ½-lb box Golden-Key 30c
30 STAMPS with 1 lb El Ryad Coffee ... 35c
25 STAMPS with 1 lb Amboss Coffee ... 32c
20 STAMPS with 1 lb Sultana Coffee ... 30c
10 STAMPS with 1 lb Coffee 28c
5 STAMPS with 1 lb Coffee 25c
10 STAMPS with 1 Pound 8 o'Clock Breakfast Compound 25c

The Great Atlantic & Pacific Tea Company

Tel. 117. 137 to 139 WEST FRONT STREET.

FREE SUBURBAN DELIVERY.

GRAND OPENING

AND EXPOSITION OF THE

NEW PARIS STORE

140 and 142 WEST FRONT STREET, PLAINFIELD, N. J.

WILL TAKE PLACE TOMORROW, MARCH 20

FROM 1 to 6 AND FROM 7 to 9 P. M.

This gala event, to which EVERYBODY IS INVITED, will be a revelation to the people of Plainfield, for no money nor pains has been spared to fit up a store worthy the patronage of those who appreciate the onward march to better facilities, better conditions and a broader view of the requirements of the shopping public. All of these things will be embodied in this magnificent emporium, where the requirements of the entire community will be studied with a keen sense of their proper wants.

The Main Floor

Is large, well appointed and splendidly laid out, the finishing and fixtures being finished in mahogany, the ceilings are of metal in pretty designs, the entire floor and upper floor being elegantly fitted up with beautiful electric fixtures in handsome designs.

This floor will be devoted to Ladies' Furnishings by **JOHN J. VARLEY**, formerly of A. E. Force & Co., who will carry the most exclusive and extensive line of Ladies' Waists, Hosiery, Gloves, Muslin and Knit Underwear Neckwear, Leather Goods, Corsets of the best known kinds, Kimonas, Parasols and Umbrellas, Millinery, Infants' wear, in fact everything that a woman wears will be found here.

Souvenir Bargains

In preference to giving away worthless trinkets as souvenirs, we have decided to give our visitors **EXTRAORDINARY VALUES** in the form of Souvenir Bargains, which will be on display, and so ticketed. We believe this method will be appreciated as being in line with the more modern methods.

Our Selling Policy

We guarantee all goods to be as represented at strictly one price, which will be lower in price than goods of similar quality can be sold for elsewhere and will never consider a transaction closed until the customer is perfectly satisfied.

Our Salespeople

Are the most competent, attentive and painstaking that money can employ. They will always be ready to please you in a most courteous manner, which will make it a pleasure to shop here.

THE New PARIS Store

Has been made possible by many years of honest effort, right storekeeping and square dealing in the old store, while in the new the methods will be more progressive, vigorous and a larger responsibility in catering to the needs of the buying public, who has made possible the realization of our aims.

This Wonderful Progress

Could never have been made without the confidence and patronage of the people and it is our aim in the future to merit a continuance of that confidence which has been largely instrumental in fitting up one of the handsomest and best appointed stores in the State of New Jersey.

First to Show Authentic Styles

In this opening announcement we have confined our efforts to a description of our store, its arrangement and policy, in preference to any attempt at picturing the new styles which we have gathered from the world's leading fashion centres.

Come Here and See for Yourself

Whether we have exaggerated our description: in fact we think we have been rather modest in our talk. **However**, we want to see and greet you personally, and please consider this a personal invitation, for we want you to feel that this is your store, for you certainly are welcome at all times to make yourself at home, having provided a place where you can rest, where you can have every convenience and comfort that this modern store can place at your disposal.

The Second Floor Balcony

This beautifully appointed floor and a space on the main floor will be devoted to the lines that **J. A. FASS** has been specializing for years, consisting of Cloaks, Suits, Silk and Wash Dresses, Evening Costumes and Furs. This floor is richly carpeted in Green Wilton Velvet, the walls being lined with the new modern Show Cases with panelled mirrors, well appointed try-on rooms, conveniently located, in fact no store in New York can boast of a more attractive floor than this.

The cleverest designers and most fashionable tailors have contributed to make this opening show of fashionable garments the most complete ever displayed in this city. The styles are so varied, assortments so great as to render a detailed description impossible.

Alterations

Everybody knows that The Paris is famed for perfect alterations and here lies the great secret of our success.

You take no chance here, for we employ only competent, experienced tailors, who make a study of this particular branch.

Furs Stored Here

We will have the most perfect cold storage plant in the State, where you can store your Furs. There will be a constant circulation of air at all times insuring absolute safety. The charge will be nominal, being only three per cent. of valuation, which covers loss from any cause.

A. M. Griffen Co.'s

Special for the Ladies

On Sale the Newest Cake or Gem Pan Made

The 'Dainty' Gem Pan

Three sizes—6, 8 and 12 on a Sheet.

By placing an order sufficiently large to warrant the outlay for Dyes we have succeeded in having these made up and as a means of introduction we are going to sell them at the following prices:

A Sheet of 6 .. 10c A Sheet of 8 .. 15c A Sheet of 12 20c

A. M. GRIFFEN CO.

119-123 EAST FRONT ST., PLAINFIELD, N. J.

Two 'Phones 6 - 214

TRY A PRESS WANT AD.

Allen B. Laing Co.

Electrical Contractors

127 W. SECOND ST.

OLD HOUSE WIRING A SPECIALTY

Experienced mechanics and proper tools make it possible to wire old houses without damage to floors or walls.

ESTIMATES FURNISHED

'PHONE 199

Hoagland's Express

Careful and Expert.

Furniture Moving

Office 116 W. Second St. Tel. 833-W
Home Tel. 648-L.

RAG CARPETS AND RUGS.

RAG carpets and rugs, also silk portiers made from your own material; we also buy carpet rags. Address William Spicer, Scotch Plains or William A. Schorb, & Co., 120 Madson avenue, Plainfield; 'Phone 1707-W. 10 2 tf

ELIMINATE ALL QUESTION

We have the best CUT GLASS we can buy.

New shapes and brilliant designs.

J. W. GAVETT

West FRONT St.

Opening Exhibit

Spring and Summer Millinery

Tuesday and Wednesday, March 19th and 20th

DALY'S

172 East Front Street

The Home Building & Loan Association

Offers Cheap Interest for a Home Builder or Buyer.

It figures out about like this, as a series will run out in twelve years: If $2,000.00 is borrowed (other amounts in same proportion).

He pays $10.00 a month dues for 144 months	$1,440 00
He pays $10.00 a month interest for 144 months at 6 per cent.	1,440 00
Entrance fee, search, etc., about	25 00
Total amount paid	$2,905 00
He has the use of	2,000 00
At a cost for 12 years of	$ 905 00

Which is actual net interest of only 3¾ per cent. per annum.

This is on a basis of 6 per cent. When no money is on hand, the Association will provide money for the borrower at a very slight premium.

The regular meetings of the Association are held at its rooms, 109 Park Avenue, on the third Monday evening of each month. New series are opened at each regular meeting. Further information may be had at that time or by applying to the secretary, Arthur E. Crone, care of the City National Bank. tu-th

HAWES' VON GAL HATS

Best $3 Hat Made

J. R. Blair, 119 Park Ave.

MARCH TWENTIETH.

1687—Robert Cavalier La Salle, discoverer and explorer in the Mississippi valley, murdered in Texas by discontented followers.

PLAINFIELD DAILY PRESS

THE WEATHER.

Rain or snow and colder tonight and Thursday.
Max., 63; Min., 43.

Established May 10, 1887. TEN PAGES. PLAINFIELD, NEW JERSEY, WEDNESDAY, MARCH 20, 1912. TEN PAGES. Two Cents a Copy—$5 a Year.

BIG DEMAND FOR COAL IN THIS CITY

Fear of a Strike Has Led to an Abnormal Call For Fuel.

ONLY ABOUT 5000 TONS HERE

Dealers Won't Predict Strike, But Are "Covering up."—An Oddity of the Situation and Some Figures of the Trade.

The possibility of a coal strike is having its effect in this city where the local dealers are contending with an abnormal demand for coal of all sizes, while the daily supply from the mines is limited. It is estimated that the mines are now turning out about 45 per cent. of the amount required.

One of the big dealers in Plainfield said today that he did not think that at the present there is more than 5,000 tons of coal in the city. Last year the total consumption was about 75,000 tons.

This same dealer says that all of the local coal men have been drawing on their reserve stock since last December, while the operators have been sending only a limited daily supply. Several months ago the operators raised the price of chestnut size of coal, claiming a scarcity. Now, strangely enough, it is said there seems to be plenty of chestnut coal. There has also been a substantial increase in the price of pea coal, and in many instances pea and chestnut coal is being mixed and sold for $6.75 per ton.

While none of the local dealers are willing to admit that there will be a strike, they are endeavoring to protect themselves as much as possible. A dealer in discussing the situation today sought to explain who gets the lion share in the coal trade.

He said that the operators get $4.00 a ton for coal at the mine, to which is added $1.565 a ton for cartage from the mine, ten cents a ton for unloading at the dealer's yard and the dealer charges fifty cents a ton for delivering coal to the consumer, making a total of $6.15. At present prices the dealer makes sixty cent a ton and he has to run the chances often times of getting his money. The dealer who gave the above figures declared that it was about time that the retailer received a fair return in his business.

The fact that $1.55 is charged for hauling every ton of coal from the mines is considered exorbitant and it is predicted that the Inter-State Commerce Commission may take action on this feature of the business before long. That the price of all sizes of coal will be advanced is the general opinion of all the Plainfield dealers.

LONDON PAPER ON LECTURE DR. DeBLOIS GIVES HERE.

The London (Eng.) Times and Freeman, in commenting on the lecture, "Rags and Royalty," given by Dr. Austen K. deBlois, says: "Dr. deBlois is an actual observer, and has the faculty of turning his experience to account in his great work as a preacher. His lecture was a series of vivid pictures projected on the screen of a powerful imagination. With a few rapid strokes he delineates a character. In each case his points are pressed home with passionate insistence."

Dr. deBlois will give his lecture at the First Baptist church tomorrow night under the auspices of the Men's Bible Conference class, it being the last in a series of four entertainments.

CARD OF THANKS.

To Chief Doane, his aids, and the members of the Fire Department, we desire to express our thanks and appreciation for their most efficient services at the fire in one of our storage warehouses on Monday night.

Very truly yours,
COMMERCIAL MILLS & ELEVATOR. ***

His Bike Stolen.

Paul Adams, of Somerset street, reported to the North Plainfield police last night that his bicycle had been stolen from in front of a business place on Somerset street, where he left it standing while he went inside. The police have the number and a description of the bike and are investigating.

The Loose Leaf Ledger

is a practical time saving and economical method of keeping accounts. We have them in stock and should be pleased to explain them to you. Lenox Stationery Store, 12 Madison avenue.

Sesame Club.

The Sesame Club will meet tomorrow morning with Mrs. Frederick M. Genung, 822 Hillside avenue.

Christmas Savings Club.

See The Plainfield Trust Company's ad. on the last page and learn how to get money for Christmas.

WILSON CHIEF SPEAKER AT COMMERCE BANQUET

Wm. L. Saunders Gets the Executive's Promise to Attend Big Dinner at Truell Hall on March 30.

The board of directors of the Chamber of Commerce at a meeting last night decided to hold the annual banquet on Saturday, March 30, at Truell Hall. Former Mayor William L. Saunders, of North Plainfield, informed the board that he had secured the promise of Governor Woodrow Wilson to attend and speak. Other speakers and details of the banquet, which gives promise of being the best in the history of the organization, will be announced as they are arranged.

The directors are anxious to dispel the impression that the dinner is intended for members only. Not only are all citizens of Plainfield and North Plainfield to be invited but invitations are to be sent to residents of all the surrounding municipalities. It is hoped to have the dining hall filled to its seating capacity.

The price of the tickets has been fixed at $5. The will be placed on sale tomorrow at Schreiner Brothers and Hodge's drug stores, and can also be procured from the members of the committee as follows: Alexander Milne, chairman; D. W. Littell, M. C. VanAsdale, H. A. Todd, A. E. Force and Secretary P. H. Burns.

POLICE GET ONE SUSPECT IN HUNT FOR SNEAKTHIEVES

The first arrest in connection with the police hunt for a clue to the sneakthieves who have been operating in the East End of the city, was made early this morning, when George Jones, colored, who says he lives at 263 West Forty-seventh street, New York, was taken on suspicion.

Patrolman Sweeney arrested the negro at Netherwood avenue and East Front street. Jones said he was making his way from Somerville to New York afoot. Sweeney took him to the station house, where several pawn tickets, and a bunch of keys were found in his pockets.

He was remanded by City Judge William G. DeMeza today to give the police a chance to look up his record.

MISS MARY A. GREGORY DIES IN HER 84TH YEAR

Miss Mary A. Gregory, aged 83 years, died yesterday afternoon at her home, 723 Richmond street, from the infirmities of age and dropsy. She was taken ill last October, that being the first illness she had experienced in her life. Miss Gregory was born in England and at the age of fourteen years, soon after coming to this country, she made her home with Isaac Vail's parents at Millington.

Miss Gregory continued to live in the Vail family until her death, making her home with Isaac Vail after the death of his parents. She had resided in this city about fifty years. The funeral will be held at the late home tomorrow morning at 11 o'clock and the burial will be in the North Plainfield cemetery.

TUTTLE MAY BE ABLE TO MAKE OUR P. O. A FACT

(Special from Staff Correspondent.)

Washington, March 20.—The bill introduced by Senator Briggs authorizing an increase in the cost of a postoffice building at Plainfield was reported to the House yesterday, having already been passed by the Senate. The original appropriation for the Plainfield project was $100,000, but as $35,000 has been paid for a site the balance of $65,000 was not considered adequate to erect a building sufficient for the postal needs of the Plainfield territory. By the passage of the Briggs bill $150,000, or $115,000 for building purposes will be made available.

It is a serious doubt if the House reports any public buildings appropriation bill at this session, as the Democratic caucus has decreed against it. There is some talk, however, that a public buildings bill which will give each Congressman one appropriation for his district, may be put through. In such an event Representative Tuttle, of the Fifth district, would probably have to pick either Plainfield or Morristown for his favor.

The Morristown bill also proposes to increase the appropriation to $150,000 and is now in the hands of the Senate Committee on Public Buildings, with a favorable report on it from Senator Martine, a member of the Committee. It will probably be passed by the Senate and in due time sent to the House.

—Press sporting page—best in Plainfield.

SCHOOL PROBERS FOR PISCATAWAY

Voters Create a Committtee to Investigate Township Board at District Meeting.

DISCORD OVER APPROPRIATION

Taxpayers Dissatisfied With Answers to Requests for Information on Expenditures—Four of Five Probers Named.

The liviest district school meeting Piscataway township has held in years was conducted in the New Market school last night. More than 200 taxpayers crowded into the assembly room, the report having spread about that something spicy was going to develop. Nothing startling transpired but enough questions were raised to give the impression that some of the trustees' actions need a thorough examination. A resolution carried called for the appointment of an investigating committee and four of the members designated were named today, while a fifth will be added tomorrow. They will go over the Board of Education's doings and expenditures for the past year, reporting the result at a special meeting later.

The gathering was called to order at 8 o'clock and former Assemblyman R. T. F. vonMinden was elected chairman, with Everitt Marshall acting as clerk. There were five candidates in the field for election as trustees to fill three vacancies. These were John M. Evans and H. J. Piddington, of New Market; Oscar Liebe and Van Polhemus, of Lincoln, and Jeremiah F. TenEyck, of South Plainfield. Evans, Liebe and TenEyck were declared elected. There were three tickets in the field, resulting in a greatly split up vote.

The appropriation fixed for was $20,000 and although this was voted favorably, the sum led up to the discord in the gathering. Many of the taxpayers asked for information regarding certain expenditures but did not seem to be satisfied with the answers. Though none of them offered any suggestion of misappropriation or "graft" yet there were doings, they said, that were open to criticism. One item that was mentioned frequently was a bill of $400 paid a Plainfield contractor for "repairs to heating apparatus, etc." The bill was not explained and the objectors declared that under the terms of the contract, all repairs to the heating plants should have been gratis for a certain period

Other expenditures were bared to the limelight and finally the resolution calling for the investigating committee was offered and carried. Chairman vonMinden named the following today: P. F. Kaine, South Plainfield; L. S. Bache, East Bound Brook; H. L. Pierce, New Market; William B. Kurtz, Greenbrook. The fifth man will be named as soon as possible.

Liability Law Change.

Trenton, March 20 (Special.—The Senate yesterday afternoon passed the bill by Senator Gaunt exempting the employers of farm laborers and domestic servants from the provisions of the Employers' Liability law. The vote was 14 to 4.

"India With Christ."

"India With Christ," was the subject of an interesting paper prepared and read by Mrs. D. Foster Updike before the Woman's Association of the Congregational church, yesterday afternoon. Miss Ruth Fuller played piano solos. Mrs. C. L. Goodrich presided.

Funeral of Earle DeVine.

The funeral of Earle J. DeVine the infant son of Mr. and Mrs. John E. DeVine, will be held at the late home, 408 Washington street, tomorrow afternoon at 2:30 o'clock. The burial will be in the M. E. cemetery.

Violated Ordinance.

Amelio Church, of Somerset street was allowed to go under a suspended sentence when arraigned before Recorder M. F. Gano in the borough court this morning for riding a bicycle last night without a light.

Entertained Bible Class.

The Earnest Workers of the Bible class of the Grace M. E. church Sunday-school met and were entertained last night at the home of Mrs. E. A. Vermeule, 28 Jackson avenue.

—Under perfect conditions most cars make good—but where are you when the pinch comes? With an Abbott-Detroit 44 it's easy. Service Garage, Dunellen. tf

SAUNDERS MUSE IS INSPIRED BY JAPAN

Head of Ingersoll-Rand Company Reads an Ode Before Hope Chapel Club.

TALKS OF HIS RECENT TRIP

Says the Little Yellow Men Much Prefer to be Complimented on Their Progress Than on the Beauty of Their Country.

Former Mayor William L. Saunders, of North Plainfield, head of the Ingersoll-Rand Co., who recently returned from a trip around the world, addressed the Men's Club of Hope chapel, on his tour, last night, speaking more particularly of Japan, the objective point of the party of American mining engineers of which he was one. He read an original ode to Japan. At the outset he told of his journey across the continent on the Chicago limited, and incidentally added that the American railway service was supreme in the world.

The party sailed for the East from San Francisco, disembarking at Honolulu, where they inspected the sugar cane and pineapple growing industries.

From Honolulu the party sailed for Japan, landing at Yokohoma. The first view meeting the eyes of the party entering the harbor of Yokohoma was the majestic mountain peak of Fuji. In the Japanese parlance it is one year in height, which means two and one-half miles.

The party was met by representatives of the Japanese government which was their host during their stay in Japan. Mr. Saunders said that there is a new and old Japan. The old Japan is a Japan of the archaic days before Commodore Peary opened its doors to the world. The new Japan is the Japan of unremitting industries, of building factories, mine industries, and Tokio is just as metropolitan as Berlin, having modern newspapers, well laid out streets and sewers and modern public buildings.

Mr. Saunders said that the Japanese do not care to have people compliment them on the beauty of their country, it is of their progress during the past forty-five years they wish to hear. He said that the Japanese are the greatest people in the Orient, and that within the next twenty years they will dominate Manchuria and possibly, if the Chinese nation does not wake up pretty soon.

The speaker exhibited a number of curios including Japanese paintings a letter from a Japanese woman journalist, who interviewed Mr. Saunders and his daughter in Tokio.

An "Ode to Japan," written by Mr Saunders, which has never been published in this country, was read by the speaker at the close of his talk. It is as follows.

Japan, Japan,
I sing of love and thee!
Thy mountains of celestial calm,
Thy glorious inland sea!
These isles of green that nestle near
The ocean's heaving breast
Are children of the sun and wave,
With life eternal bless'd.

Japan, Japan,
I sing of victory!
Of wars, where men have bled and died,
For emperor and thee!
But wreaths that crown the warrior bold
Like mortal man decay,
While deeds of worth in arts of peace
Live through eternal day.

Japan, Japan,
I sing of peace and thee!
With thee are all our hopes, our fears,
Our love, our faith, our prayers, our tears,
Long life and peace ten thousand years!
For thee, BANZAI TO THEE!

Dunellen Election Quiet.

The Dunellen annual district school meting was held in the Whittier building last night. The following appropriations were carried: Current expenses, $6,800; repairs $600, manual training, $500. Thirty eight men were present and of these eight voted against the sum for manual training. George Cameron, S. W. Neslor and W. S. Frederick were re-elected as trustees for three years.

Papers on Commission Government.

The Plainfield Democratic Club at its meeting last night elected four new members and listened to the reading of two papers on the commission form of government, one by Edward T. Lynch, and the other by L. T. Fetzer. Both were in favor of the new form of government. An informal discussion followed.

Annual Meeting Tomorrow.

The annual meeting for the election of officers of the Ladies' Aid Society of the Park Avenue Baptist church will be held in the church parlors tomorrow afternoon at 2:45. A full attendance is requested.

—Read the Plainfield Daily Press.

MERCHANTS COMBINE IN OFFERING SPECIAL PRIZES

Daily Press European Tours Contest Fever Becomes Epidemic, Local Retail Establishments Offering Twenty-one Fine Present to Fair Contestants as Special Prizes For the Three Weeks' Climax of Campaign.

MERCHANTS' SPECIAL PRIZES IN THE DAILY PRESS EUROPEAN TOURS CONTEST.

GRAND PRIZE.

C. E. Vail, Jeweler, 236 Park avenue, will give an imported, five-stone, diamond ring to the contestant turning in the largest number of new 1, 2 and 3-year subscriptions between March 18 and the close of the contest.

SPECIAL INDUCEMENT FOR FIFTH DISTRICT.

Bonn's, 150 West Front streets, offers choice of an extra length willow plume or latest trimmed hat to be selected by the losing contestant in district five whose vote shows greatest gain between Monday, March 18, and the close of the contest.

PRIZES TO DISTRICT WINNERS.

A. E. Force & Co., the White Store, 124 West Front street, offers a serviceable steamer trunk.

J. A. Fass, The Paris, 140-144 West Front street, offers a handsome steamer coat.

Woodhull & Martin Company, 163 East Front street, offers a woman's silk-lined suit case.

Schwed Brothers, Front street, opposite Park avenue, offers a handsome traveling bag.

The four prizes named above, appropriate for tourists, will be given to the four district winners polling the highest vote, respectively, at the close of the contest, choice of articles being given in the order of finishing.

CONSOLATION PRIZES.

Leo Slonim, jeweler, 230 West Front street, will give a solid gold watch.

Proctor's Theatre will give a year's ticket good for two people for one performance a week.

The Sperry & Hutchinson Co., originators of the famous S. & H. Green Trading Stamps, will give a silver brush and comb set.

Shirley & Johnson Co., Furniture, 234 West Front street, will give a Pullman reed chair.

Rothberg's, Clothing and Furnishings, 214 West Front street, will give a $10 gold piece.

Ritz, Inc., 238 West Front street, will given one-half dozen Gorham sterling silver almond dishes.

M. & A. Tepper, 113 West Front street, will give a bordered foulard silk dress pattern.

E. F. Glover, 150 East Front street, will give a valuable phonograph.

E. A. Laing, 149 West Front street, will give a ladies' writing folio and a Waterman fountain pen.

The Public Service Corporation, 210 Park avenue, will give two electric irons.

The ten prizes named above will be given to the ten contestants polling the largest losing vote of the contest, choice to be given in the order of their finishing.

PRIZES FOR NEW SUBSCRIPTIONS.

Walsh's Central Pharmacy, corner Watchung and North avenues, will give a silver mounted manicure set.

P. Frank Stone, 125 East Front street, will give a dozen of his sepia portraits.

P. R. Collier, photo supplies, 156 East Front street, will give a 2-A Buster Brown folding camera.

J. J. Varley, The Paris, 140-144 West Front street, will give a beautiful silk waist.

M. C. Van Arsdale, Shoes, 127 East Front street, will give one pair of white duck pumps and one pair of Russian tan pumps.

The five prizes named above will be given to the five contestants in their respective district turning in the largest number of NEW Subscriptions between the period intervening between Wednesday morning, March 20, and Saturday evening, April 6, the close of the contest, choice to be given in the order of the comparative number received.

Surprises follow surprises in the Daily Press tours of Europe contest, which closes on April 6. Charles E. Vail, the jeweler, of Park avenue, today makes an offer which is of greater interest than almost any yet disclosed. He has decided to offer an imported five-stone, diamond ring, of extra quality, and in giving it he has suggested that it go to the contestant who turns in the most subscriptions for one year or more between last Monday, March 18, and the close of the contest on April 6. Of course his suggestion will be followed by the publishers of the Daily Press, who appreciate his interest in the one subject which is attracting the attention of the people all over the city and surrounding territory. Each year, on a new subscription, will count one point toward the ring. Thus a one year new subscription counts one point; two years, two points, and three years, three points. The ring will be on exhibition in Mr. Vail's jewelry store window within a few days.

But Mr. Vail's offer is not all. Following the announcement made in last night's Daily Press that local merchants would give special prizes to the contestants in the tour of Europe contest now running in this paper, a number of others have added their names to the list. As a result an array of special prizes is offered such as has probably never before been equalled in a contest of the kind, the total value of the contributions made by the merchants reaching a point approaching the $500 mark. Beside the big list made public yesterday, Charles E. Vail, Tepper Brothers, E. F. Glover, H. A. Bonn, Ritz, Edward A. Laing, and the Public Service Electric Company, have made substantial additions to the list of prizes offered. The announcement made yesterday started the merchants thinking about the publicity they would gain because of the fact that the Press tours are being talked about by everyone in town, and they are pleased to have the opportunity to join in giving something to those who are showing their ambition by striving to win a trip. As a result of the generosity on the part of these progressive local business men, every contestant may rest assured that the hustle necessary to be with the leaders at the end of the contest will assure them some reward for their efforts, in case they do not win the tours.

The new prizes today, in addition to Mr. Vail's ring which is fully described above is the material for a bordered foulard silk dress, in polka dot design, from M. & A. Tepper; E. F. Glover adds a phonograph; Mr. Bonn's gift will be the choice of a handsome willow plume or a new spring bonnet of equal value. The gift from Ritz will be half a dozen sterling silver almond dishes from Gorhams, while Edward A. Laing offers a woman's writing folio with a Waterman fountain pen. From the Public Service Electric Co. will come two electric irons, one for the sewing room and one for the laundry. These will be demonstrated free at any time at the show rooms of the Pub-

(Continued on page 2.)

SCHOOL ELECTION IN THE BOROUGH

F. L. Sill, H. A. Woodruff and C. I. Nash Reelected For Three Year Terms.

C. A. LEE IN FOR TWO YEARS

Bond Issue of $18,000 for Heating Plant and the General Budget Voted—Annual Discussion Over Manual Training Department.

At the annual meeting of the North Plainfield district school meeting last night, Francis L. Sill, Hiram A. Woodruff and Charles I. Nash were re-elected for three year terms, and Charles A. Lee was elected for a two year term. The bond issue for $18,000 to install a heating and ventilating plant was voted as was also the budget for current expenses.

The meeting was largely attended. A lot of questions regarding the necessity of the new heating plant were asked, although a public hearing was held on the matter by the board several weeks ago.

There was a disucssion regarding the amount asked for the maintenance of the manual training department. According to the report of the clerk there is a balance of $2,500 on hand. The amount asked for is $2,055, and this amount will also be received from the State, making a total of $6,600. The expense of the department last year was $5862.50. It was explained that one year the board had received two payments from the State, and that explained the balance on hand. The State is liable at any time to recall the second payment made and the board must be ready at any time to refund.

In addition to the four members elected, William G. Debele was placed in nomination and received 25 votes. Dr. J. H. Cooley, president of the board presided at the meeting. The tellers were J. W. A. Bauersachs, William J. Hudson, F. O. Dunning, J. V. E. Vanderhoef, Daniel Huffch, and Albert Bodine.

The pasage of the new bond issue will give the district a bonded indebitness of $63,000, $45,00 now being out at 4 per cent.

EASY WAY TO MAKE SURE OF CHRISTMAS-GIFT FUND

Everybody needs money for Christmas. Many people have trouble in providing a sufficient amount to buy all the presents needed when the time comes. The Plainfield Trust Company of this city offers an easy plan to meet such a contingency. On April 1 it will start a Christmas Savings Club. Members will pay in a small amount each week for thirty-six weeks and at the end of that time will receive checks for the total amounts they have paid in, plus an additional 3 per cent. interest. The plan is simple and systematic. There will be two classes of members. For instance, one class will start in by paying two cents the first week, four cents the second week, six cents the third week, and so on for thirty-six weeks, the last week's payment amounting to 72 cents. Members in this class will receive checks two weeks before Christmas for $13.32 with interest, or they may reverse the order of payments by paying 72c the first week and two cents less each succeeding week, which will bring the last week's payment down to two cents. There will also be a class starting with five cents and members in this class will receive $33.50 two weeks before Christmas. Payments must be made promptly every week or in advance for as many weeks as may be convenient.

Churches, lodges and other fraternal organizations will find that the plan is admirably adapted to raising funds for the reduction of debt or other specific purposes. To property owners it is commended as an easy way of raising money for taxes.

The Club will not only prove beneficial to grown people but will be very popular with the younger ones as well. It is simple and the details are easily understood when explained. Everyone is welcome to join and The Plainfield Trust Company will be pleased to have those interested call and learn all about it. Those desiring to become members may join after April 1st.

Pioneer Dairyman Retires.

Poole Voorhees, of North Plainfield, one of the oldest dairyman in this vicinity, has been compelled to give up business owing to ill health. Mr. Voorhees was one of the pioneer milk dealers and there are only one or two dairymen now in business that started when he did many years ago.

—Men's sole and heel waterproof, 75c and 90c, at "Red Front Shoe Repair Shop," 122 East Front street.

—Neuman Bros. are making a specialty of fresh vegetables and choice fruits and the firm will have a large assortment for tomorrow's trade.

Store Open From 8 a. m. to 6 p. m.

A. E. FORCE & CO.'S

Store Open From 8 a. m. to 6 p. m.

Trading Stamp Anniversary Sale

OUR MILLINERY REVIEW.

The hundreds of visitors to our formal opening last week were enthusiastic over the advanced showing in our Spring models. This year we have spared neither time nor expense to have our stock the most attractive in the city. The designs show careful and considerate thought. Careful to see that the designs shall follow the very latest edicts of the Parisian modistes. Considerate to see that it is kept within the reach of the average pocketbook. The artistic qualities will appeal to the discriminating woman.

$2.49 Messaline Silk Petticoats in black and colors with accordian plaited flounces—**$1.75**

$1.00 Lingerie Waists made of cotton voile, trimmed with linen lace and embroidered in whole floss; also **White Lawn Waists** in long neck, trimmed with embroidery **85c**

$1.50 The "Geisha" Tailored Waists with detachable collar with pocket on side or straight plaited **$1.29**

75c Bleached Sheets, 81x90, good, fine quality muslin..**50c**

12c Bleached Pillow Cases, 42x36, 45x36; fine muslin..**9c**

12½c Fine Bleached Huck Towels; large size, 21x41..**9c**

15c Mercerized Oxford Waistings, fine, bleached, 32-inch—**10c**

8c Bleached Cheesecloth, 36-inch wide, good quality....**5c**

25c Crib Blankets, 30x42; pink and light blue borders **15c**

We have just opened up a new line of new **Trunks** in all sizes from 28-inch to 40-inch, together with a full line of **Hat and Steamer Trunks.**

98c Ladies' White Muslin Gowns, high or low neck and short sleeves; all trimmed with either lace or embroidery.**69c**

$1.19 Ladies' Combination Corset Cover and Drawers, corset cover having yoke of embroidery and lace edge; drawers with deep ruffle of lawn, having lace edge.....**79c**

25c Cuticura Soap, during this sale **18c per cake.**

15c Mennen's Talcum Powder in all the different odors—**10c**

10c Flanelettes, 27 inches wide, light and dark effects; neat printed designs; while they last **5c**

20c and 25c Embroideries and Edgings and insertions to match, on swiss, nainsook and cambrics; widths from 2 to 10 inches **10c**

$22.50 Axminster Rugs, 8.3x10.6; just in; new designs—**$16.50**

$2.49 Axminister Rugs, 27x60; All new designs....**$1.98**

Our ANNUAL TRADING STAMP SALE is a tremendous event and looked forward to by thousands of our patrons each year. Throughout our entire stock we offer the best values in the city in popular priced goods at all times, but in order to show our appreciation of your continued patronage we will, during this sale, do more than share profits with you, we will give them to you and not only that but in order to make the event one long to be remembered we will, during this sale, Wednesday, Thursday, Friday and Saturday, and in addition to the **BIG FREE STAMP FEATURE** give **DOUBLE STAMPS** with every purchase. Never before in the history of the store have we offered such inducements as will prevail during this sale.

DOUBLE S&H STAMPS ALL DAY AND EVERY DAY OF SALE

"S&H." ANNIVERSARY

FORTY (40) STAMPS FREE

Six years ago we installed the famous S&H GREEN TRADING STAMPS as an additional inducement to patronize this store. We are gratified to observe that our patrons not only appreciated the "Inducement," but that they have taken advantage of it with the result that we have been instrumental in distributing many thousands of dollars worth of beautiful premiums among the homes of Plainfield and vicinity.

LET US START YOU A NEW BOOK TODAY

containing 40 Stamps Free, which is our Special Anniversary Sale offer as well as DOUBLE STAMPS with all purchases.

$1.00 Gent's Fine Negligee Shirts, cuffs attached, coat front; in all sizes, 14 to 17; big variety of patterns...**75c**

98c Ladies' Muslin Drawers trimmed with embroidery ruffle and insertion to match; also having ruffle of lace insertion and edge to match **49c**

25c and 29c Ribbons—A big lot of plain and fancy ribbons in widths from four to six inches wide; taffeta, solins and messalines; per yard.....**13c**

Never before have we had so complete a stock of **Ladies' Suits, Dresses and Coats.** It is a Spring showing of which we are proud. There are no two garments alike or of the same pattern, and should it be that you are unable to find just exactly what you want in our enormous stock we will take pleasure in getting it special for you.

$1.50 White Muslin Skirt with deep flounce of several rows of lace insertion with lace trimmed dust ruffle **$1.19**

10c Laces, French and German Val. and insertion. This is a lot closed out from a muslin underwear manufacturer; per yard **1c**

15c Laces, German and French Val. and Torchons and insertions; closed out from a muslin underwear manufacturer **3c**

$1.50 Ladies' Umbrellas, made from fine American taffeta; 26-inch; newest style handles **98c**

$1.25 Fine Kid Gloves—Our regular "Diana" Paris point backs; all sizes from 5½ to 7¼; in black, white, tan, grey, brown and mode....**98c**

10c Peroxide of Hydrogen, full ¼-pound bottle **5c**

IN THE BASEMENT.

59c Water Pail, 12-qt size, grey graniteware **35c**

25c Lipped Saucepans, 6-qt. size; grey graniteware....**17c**

25c Washbasin, good size; grey graniteware **10c**

30c Dish Pan, 14-qt. size; grey graniteware **15c**

29c Dust Brush, 8-inch wire fastened, good bristles....**19c**

25c Stock Shades, 36x72-in. assorted colors.....**19c**

25c Ladies' Fine Black Cotton Hose, double heel, sole and toe; sizes 8½ to 10, pair..**19c**

19c Misses' Fine Ribbed Black Cotton Hose, four thread heel and toe; sizes 5½ to 9½; pair **11c**

$9.49 All Wool Blankets, full 11-4 size; pink and blue borders; this is an exceptional offer **$5.50**

10c Bleached Muslin, 4-4; a good fine cloth in two weights; **7c**

10c Percales, 36 inches wide, light and dark colors in a big range of printed designs ...**7c**

10c Dress Ginghams and Chambrays; all colors, styles and checks **7c**

10c Unbleached Turkish Towels, good size, fringed..**7c**

$1.50 Gent's Umbrellas, 28-inch; fine American taffeta, strong frames, latest shapes in handles **98c**

5c Toilet Soaps, all the staple 5c cakes can be had during this sale by the dozen cakes at **45c**

EYES EXAMINED FREE

Dr. Greenspan, who is in personal charge of our **Optical Department**, will scientifically examine your eyes and should you need glasses, fit you with "Sure On" style mounting, fitted with pure Brazilian lenses, for **$2.00**

Other Glasses from **$1.00 up.**

THE PLAINFIELD DAILY PRESS
EUROPEAN TOURS
VOTE COUPON

SERIES H

Good for 5 votes. Void after Mar. 30

For M.....

District No.....

Address all communications to **CONTEST MANAGER,** Plainfield Daily Press, Plainfield, N. J.

PLAINFIELD'S NEIGHBORS

'Plains & Fanwood.

The annual school meeting was held last night in the assembly room of School No. 1. The meeting was called to order by Clerk of the Board Thomas J. Nicholl. John Z. Hatfield was made chairman. The board's report as presented by the clerk showed the township schools to be in a flourishing condition, ranking with the best schools in the State. The total enrollment for the two schools being 400 pupils with 49 paid pupils who are attending the Plainfield or Westfield schools. The balloting for three trustees resulted in the re-election of Thomas J. Nicholl, Dr. Frank W. Westcott and John Z. Hatfield. The $6,000 asked for by the board for school purposes, was voted without opposition.

Mrs. Robert Walpole was taken suddenly ill at her home yesterday morning while preparing to go to Newark to spend the day with friends. Dr. F. W. Westcott was summoned at once and found that Mrs. Walpole had suffered a slight stroke. Her condition is considered serious.

No mid-week prayer meeting will be held tonight at the Baptist church. Rev. Franklin K. Mathiews notified his congregation Sunday morning that he thought it best to discontinue the meetings for the balance of the month.

Mrs. William H. Lee is able to be around again after a two weeks' attack of the grip, which at one time threatened pneumonia.

Two Mormon disciples canvassed the town yesterday looking for converts. It is needless to say that they met with poor success.

Yesterday's pleasant weather woke the small boy up and the baseball season for 1912 got fairly well started.

Lyall Mooney, who has been visiting relatives in town has returned to his home at Summit.

Bound Brook.

The regular monthly meeting of the Young Men's Association, held last evening in the chapel, was followed by a banquet, served by the Ladies' Aid Society. The members and guests numebered thirty. Philip Koechlein, president of the association, was toastmaster. Grace was said by Rev. H. E. Green. Speeches were made by O. M. Mathews, C. Zimmerman, Lewis Almer, H. E. Green and Eugene Mathews. Several songs were sung by Roy Fisher. After a vote of thanks had been extended to the Ladies' Aid Society the meeting adjourned.

Two stage loads of citizens from Beechwood Heights went to New Market last night to attend the annual school meeting. Jerry TenEkey, Harry Evans, J. V. N. Polhemus and A. C. Leibe were candidates. TenEyck, Evans and Leibe were elected.

The annual school meeting of South Bound Brook was held in the school house last evening. Prof. Walters was chairman and John Staats, secretary. The following trustees were elected: Frank Fisher, J. E. Gremilot and K. D. LaRue.

M. Gallagher has several men and teams at work repairing the county road from Harris Lane corner to King's corner. Several tons of big stone will be needed to fill the washouts caused by the recent rains.

Mrs. N. M. Giles and Mrs. Charles Parry spent yesterday with friends at Greenbrook.

Prof. Harry C. White has returned to his home in South Bound Brook.

Mr. and Mrs. Henry P. Vroom are visiting at the home of William Vroom.

Mrs. John Jennings is ill at the Berkeley Hotel.

Somerville.

The assembly-room of the High School was opened Monday evening to the school alumni, parents and older students. The first half-hour was devoted to the discussion and recital of Italian music, after which a conference of parents was held on the future uses of the school house as a receration centre.

The Somerville Firemen's Relief Association has elected the following officers: President, Jacob H. Gernert; vice-president, Leonard C. Davis; treasurer, William R. Sutphen; secretary and collector, Isaac N. Wyckoff; counsel, Hugh K. Gaston; trustees, Harry N. Parker and James V. Smith.

The funeral of Mrs. Harry L. Dietz was held from the Church of the Immaculate Conception Monday. Mrs. Dietz, who was forty-three years of age, died of applexy. She was the wife of Harry L. Dietz, a mail-carrier in Somerville.

The two girls' societies of the Second Reformed Sunday school held a St. Patrick's social in the chapel Monday evening.

South Plainfield.

Frank Miller, the grocer, expects to move to North Plainfield April 1. Mr. Miller has rented a store at Somerset street and Summit avenue.

Edward McDonough, formerly of this village, but now of Plainfield, will open a grocery store on Liberty street, Plainfield, Arpil 1.

E. Kenney, of Three Bridges, moved into the Kane apartments yesterday. Mr. Kenny is ticket agent for the Lehigh Valley.

Tickets are out and selling fast for the Middlesex Volunteer Fire Company's dance to be held in Washington Hall April 19.

An entertainment and play will be given by the Baraca Class of the Baptist church in Washington Hall on March 30.

The John Sobieski Society will give a ball on April 13 in Washington Hall.

Rev. J. J. Allen has returned home after visiting friends in Plainfield.

Westfield.

People who have not licensed their dogs will have occasion to answer before the recorder's court this week. A list of all those keeping dogs who have not taken out licenses for them has been presented to the recorder and the chief of police will make complaint in each case.

Dunellen & Vicinity.

Another large crowd was present at the second presentation of "Just Plain Folks," in Junior hall, last night, and the members of the cast went through their parts even better than before. The entire production was a very creditable affair and too much praise cannot be given the Dunellen Dramatic club for its determination to provide first-class amateur entertainment for local amusement seekers. Dunellen Tent of Maccabees will realize a neat sum from the proceeds of the two performances. The drama will be repeated in Friendship hall next Tuesday night under the auspices of the Daughters of Liberty.

It was reported in New Market yesterday that the Oscar Kitchen property in the village, on which Foster Sofield's blacksmith shop is located, had been sold to E. M. Eiseman, of New York. Neither Mr. Kitchen or Mr. Eiseman could be seen today to confirm the report.

Rev. and Mrs. A. R. Brown and the officers of the Presbyterian church and their wives, will tender a reception to the members of the congregation, Friday night, at the close of the weekly prayer meeting tonight the first rehearsal of Easter music will be held.

Mr. and Mrs. A. L. Barton are planning to move from their present residence on Washington avenue to the Curry house on the same street. They have been entertaining Mr. Barton's sister, Miss Lottie Barton, of New York, during the past week.

Mr. and Mrs. Charles E. Tinsman have removed to the Adam Herlick house at Dunellen and Jefferson avenues which they will occupy temporarily until the new residence which Mr. Tinsman is to build is completed.

Mrs. Harper, of Prospect avenue, who recently underwent an operation at Muhlenberg Hospital, is reported as being considerably improved.

Mrs. Rebecca Swackhamer is slowly improving from a long illness at the home of her daughter, Mrs. W. S. Frederick.

William Brokaw, of New Market, is able to be about again after a severe attack of rheumatism.

The Friendship Circle will meet tomorrow afternoon at the home of Miss Alice Pierce.

Mr. and Mrs. Walter Winter, of the borough, will remove to New York, April 1.

Overseer's New Office.

The new office of Overseer-of the-Poor Henry L. DeForest is located between the office of Mayor Moy and the councilmanic committee room on the second floor of the city building on North avenue. Garret T. Dunham, the assistant, is at the office during the day and Mr. DeForest is there in the evening.

Parent-Teacher Meeting.

The Parent-Teacher Association of the Bryant and Lincoln Schools will meet tomorrow afternoon in the chapel of the Bryant School, at 3:15 o'clock. At the meeting Mrs. Clarence Lawson will read a paper on "Sex Hygiene." All mothers are invited to be present and bring their sewing.

MERCHANTF OFFER PRIZES

(Continued from page 1.)

lic Service Corporation, on Park avenue.

The offer made by Bonn is of especial importance to the contestants in the fifth district, for it will go to the young women in that district whose vote shows the greatest gain from last Monday, March 18, until the close of the contest, but fails to win the trip.

Although the special prizes offered by these merchants are valuable and handsome, the contestants must not lose sight of the fact that they are striving for a splendid tour of Europe, and that the prizes are to a large extent of secondary consideration, however valuable they are.

THE LEADERS.

District No. 1
Miss Agnes Leighs.
District No. 2
Miss Mabel Vail
District No. 3
Miss Ethel Hudson
District No. 4
Miss Louise Meyer
District No. 5
Miss Florence Stevenson

STANDING OF CONTESTANTS FOR TOURS

First Contest District.

All of the City of Plainfield, west of Park avenue, including the west side of the avenue.

	Yesterday's Total.	Today's Vote.	Total Vote
Miss Agnes Leighs	80,105	——	80,105
Miss Mary A. Brown	51,155	——	51,155
Miss Henrietta Hansen	43,920	——	43,920
Miss Gertrude Slocum	10,235	30	10,265
Miss Edith M. Glaentzer	5,445	——	5,445
Miss Laura Gesswein	3,360	——	3,360

Second Contest District.

All of the City of Plainfield, east of Park avenue, including east side of the avenue.

	Yesterday's Total.	Today's Vote.	Total Vote
Miss Mabel H. Vail	80,615	——	80,615
Miss Elizabeth Bartlau	75,420	——	75,420
Miss Teresa McGinley	71,735	——	71,735
Mrs. Eva Atkinson	64,515	——	64,515
Miss Henrietta Enander	59,235	——	59,235
Miss W. Vroom	50,655	——	50,655
Miss Helen Leitheusser	12,780	——	12,780
Miss Nellie Drake	11,840	——	11,840
Miss Helen Borrup	11,795	300	12,095
Miss Isabel Scarborough	8,210	——	8,210
Miss Mattie DeCamp	8,085	——	8,085
Miss Laura Sydenham	5,390	——	5,390

Third Contest District.

All of the Borough of North Plainfield.

	Yesterday's Total.	Today's Vote.	Total Vote
Miss Ethel M. Hudson	71,320	250	71,570
Miss Elizabeth Kiernan	32,065	——	32,065
Miss Emma V. Tantum	15,995	——	15,995
Miss Justina M. Smith	8,855	——	8,855
Mrs. Frank Rowley	2,105	——	2,105

Fourth Contest District.

Watchung, Fanwood, Westfield, Scotch Plains, South Plainfield, and the surrounding towns and territories.

	Yesterday's Total.	Today's Vote.	Total Vote
Miss Louise Meyer, Scotch Plains	70,865	——	70,865
Miss Ida C. Smith, Watchung	53,815	10	53,825
Miss Annie Singellton, So. Plainfield	28,340	——	28,340
Miss Elizabeth J. Brown, So. Pl'nfield	23,530	55	23,585
Miss Jessie Weller, Scotch Plains	2,910	——	2,910
Miss Anna McGee, Westfield	2,325	——	2,325

Fifth Contest District.

Dunellen, Lincoln, New Market, Bound Brook, South Bound Brook, and the surrounding towns and territories.

	Yesterday's Total.	Today's Vote.	Total Vote
Miss Florence Stevenson, So. Bd. Bk.	22,945	——	22,945
Miss Sadie Purcell, Raritan	17,345	——	17,345
Miss Anna Gaston, Somerville	5,135	——	5,135
Miss Mabel Bennett, Dunellen	3,520	——	3,520
Miss Agnes McWilliams, Raritan	3,460	——	3,460
Miss Helena Franke, Bound Brook	2,850	——	2,850

Funeral of Lambert Humphrey.

Flemington, March 20—The funeral services of Lambert Humphrey, who died at his home in Canandaigua, N. Y., Sunday night, will be held from the home of Dr. William H. Schenck, in Broad street, tomorrow afternoon at 2 o'clock. He was seventy-seven years old, and had been in declining health for more than a year. He formerly resided here, having conducted the Union hotel for many years. He is survived by a widow and one son, Elwood Humphrey, who resides at Rochester, N. Y. The body was brought here yesterday morning. Interment will be made in Prospect Hill cemetery.

SPRING OPENING

And Sale of Spring Merchandise at Prices Specially Reduced

For TOMORROW, FRIDAY AND SATURDAY

To make our Style Exhibit of double interest to you, we put out on sale at specially reduced prices many items of seasonable worth at specially reduced prices. Here are some of them—don't you think they are worthy your close attention?

Two Strong Suit Specials

Misses' and Women's Tailored Suits—All this season's models, made of high quality serges in the most desired colors. They are thoroughly well tailored on very stylish lines and some stores would ask fifteen dollars for similar garments. They are our regular $12.50 values, specially reduced to **10.98**

Women's and Misses' Tailored Suits of a better quality both in fabric and finish. They are in the very stylish mixtures, brown shades predominating; are splendidly tailored on very becoming lines and are our regular $17.50 values, specially reduced to **14.98**

Ladies' and Misses' Stockings

Burson Hose. A regular 25c Stockings, knit to fit without any seam and re-enforced where the rub comes, in a nice weight, special at **19c**

Women's Silk Lisle Hose. A regular 25c seller, in a medium spring weight, well made and dyed right, won't stain the foot; special price **19c**

Women's Stockings that always sell at 15c, in a good solid black, well knitted and a splendid value at the regular price; special at **11c**

Misses' Silk Lisle Hose. Our regular 25c seller, a good strong, long wearing stocking, in a fast black and reduced specially to **19c**

Four Lingerie Values
OF EXTRA MERIT

Women's Night Gowns that regularly sell at $1.50; well made of good materials, trimmed with either laces or embroideries; specially reduced to **$1.19**

Women's White Petticoats, stylishly fashioned, of extra good materials, trimmed with pretty embroideries and worth $1.50, special price **$1.19**

Ladies' $1.00 Nightgowns, cut full and prettily fashioned; made of only good quality materials and specially reduced to **79c**

Dainty Corset Covers. Our regular 50c seller, made of fine quality cambric and prettily trimmed with embroideries, special at **39c**

TURKISH TOWELS
Of fine quality, good long nap and size 20x40; priced at only **12c**

FRUIT OF THE LOOM
Four quarter Muslin, repriced for this sale to only, a yard. **8c** (10 yards to a customer)

LINGERIE WAISTS 79c
You have three handsome styles to choose from; all splendidly made of fine quality materials, and our regular 98c quality, specially priced for opening sale at **79c**

45-36 "HILL" PILLOW CASES
Splendidly made and finished; specially priced for the sale at **12c**

LADIES 15c VESTS
These are a splendid quality garment, in sleeveless and short sleeve styles, and both regular and extra sizes, specially reduced to **10c**

LADIES' $1 GLOVES 79c
You have the choice of our regular $1 gloves, splendidly made, in black, tans, white, etc.; for the special price.. **79c**

Children's School Dresses, in ginghams, percales, chambrays, etc.; well made, in many smart styles; sizes 6 to 14, and worth up to $1.69, specially priced at **98c**

Lawn Dressing Sacques. Well made of good quality materials in many pretty patterns and our regular 50c seller, specially priced at **39c**

Save For Your Money at
Tepper's
PLAINFIELD, NEW JERSEY

Black Petticoats. Cut in the necessary close fitting style of a good quality fabric and trimmed with ruffled and tucked flounce; light in weight and a regular $1.25 seller, special at **98c**

Lingerie Waist 49c. Well made of fine quality materials, in several pretty designs; lace trimmed and inserted, and tucked. Our regular 79c seller, special at **49c**

OFFICERS ELECTED BY 1ST BAPTIST W. H. M. SOCIETY

The Women's Baptist Home Mission Society of the First Baptist church, of which Mrs. David J. Yerkes is honorary president, held its annual meeting yesterday afternoon. There was a large attendance.

Mrs. Charles C[illegible] led the devotional service. [illegible] following officers were elected:

Mrs. Reuben Knox, president; Mrs. Charles Smith, Mrs. Arthur Harris ad Mrs. Robert Barnes, vice-presidents; Mrs. George Robins, secretary; Mrs. George Batchelor, general treasurer; Mrs. Frank Bigelow, contingent fund treasurer; Mrs. Susan T. Wilson was made the honorary vice-president; collectors, Miss Anna Boice, Mrs. Louis Matlack, Mrs. A. H. Manning; Mrs. Walter McGee, Mrs. William Coddington, Mrs. Sydney Dunning, Mrs. Stephen Van Horn, Mrs. George Fountain and Mrs. James C. Manning.

CHILD CHARACTER CULTURE BY MEANS OF STORIES

Rev. Franklin K. Mathiews will deliver the first of a series of lectures to mothers at the Y. M. C. A. hall tomorrow afternoon at 3:30 o'clock [illegible] subject will be "Character [illegible]re by Means of Stories Ch[illegible] Enjoy Most."

[illegible]ture will touch on the grad[illegible] stories for children; the order o[illegible] moralities, those that appeal [illegible] to children; on feeding the child's strongest interests—cheerfulness and happinees, helpfulness and kindness; on how the many types of stories fit the several emotional states, moods of mind, condition of the body, which must always be noted at the "story hour."

These lectures are open for all the mothers of Plainfield, and mothers of girls, as well as boys, will find them helpful.

ONE JOYLESS STRETCH ON THE ROAD TO PRINCETON

As has been told, Chief of Police Kiely got up out of bed early Sunday morning to pilot Governor Wilson's automobile from here to Princeton. It has just developed that the trip was not entirely uneventful.

Somewhere on the road—the Chief cannot exactly locate the spot—the chauffeur of the automobile became uncertain as to the route. Chief Kiely was also in doubt as to the road. To be on the safe side the chief hailed a constable on night duty and received instructions from him. After going about three miles, the Chief estimates, the party reached the muddy stretch and concluded that they were on the wrong track.

There was some delay in getting the automobile out of the mire, but at last that was accomplished only to find that there was not room enough to turn around in, and a tortuous spell of "backing" ensued.

"I'm mighty g[illegible] one thing," said the Chief, in telling the yarn today, "and that is that we had a limousine for the trip. It was pretty comfortable inside. But just wait until I see that constable again."

FINANCES OF BERKELEY AND NEW PROVIDENCE

New Providence, March 20.— Collector Arthur C. Doty, of the borough has issued his annual report for the fiscal year of 1911. The report shows the largest receipts and disbursements since the borough seperated from the township.

The recipts were as follows: Cash on hand December 31, 1910, $4,995.47; license fee, Frederick Correll, $248.75; license fee, John Maher, $248.75; received by note, $2,000; New York Telephone Company franchise tax, $10.65; interest on cash in bank, $18.55; account of duplicate 1909, $125.96; interest and [illegible] of duplicate, 1909, $1.75; acc[illegible] of duplicate, 1910, $2,380.-57; [illegible]erest and costs of duplicate, 1[illegible] $68.92; searches, releases and [illegible] $6; account of duplicate, 1911, $[illegible],733.36; total, $19,838.79.

The disbursements were: Schools, $4,875; Board of Health, $284.60; fire department, $254.46; poor, $37.-50; roads, $1,501.94; county tax, $3,212.02; borough, $3,376.79; cash on hand, $6,296.48.

Berkeley Heights, March 20.— Township Clerk Robert I. Rogers has issued the following report: Receipts, franchise tax of Western Union Telegraph Company, 1910, $5.90; franchise tax of New York Telephone Company, $4.66; State, local tax on railroad corporations, 1910, $24.06; on tax duplicate, 1908, $5.03; on tax duplicate 1909, $6.46; on taxe duplicate, 1910, $9.75; on tax duplicate, 1911, $3,364.42. total, $3,420.28.

The disbursements were: Paid to county collector, State and county tax, $2,170.28. The balance in the hands of thec ollector is $1,250, and other resources are: Cash in hands of treasurer, $222.09; back taxes, $5,795.98; total, 7,268.07. The liabilities are: Back taxes, due borough when collected, $774..50; current liabilities, $1,450; nominal surplus, $5,043.57.

—Great business getters—Press advs.

RUGS! RUGS!

From the little door rug up to the one that fits a big room, will be found here. Rugs are the only sanitary and really practical floor covering. OUR PATTERNS ARE ALWAYS NICEST AND PRICES LOWEST

Brussels 9x12	- -	$10.50 to $25.00
Axminster 9x12	-	$18.50 to $22.50
Velvets 9x12	- -	$18.50 to $25.00
Wiltons 9x12	- -	$27.50 to $35.00
Colonial 9x12	- -	$7.98 to $10.50

Carpets! Mattings! Linoleums!

SHIRLEY & JOHNSTON

BABCOCK BUILDING PLAINFIELD, N. J.

EXECUTOR'S SETTLEMENT. Notice is hereby given, That the account of the subscribers, Executors of Eliza Jane Bogart, deceased, will be audited and stated by the Surrogate, and reported for settlement to the Orphan's Court of the County of Union, on Wednesday, the twenty-seventh day of March, next.

HATTIE A. BURROUGHS,
ROBERT O. BOGART,
Executors.

Dated February 19th, 1912.
2 22 5-w Fee—$4.20

Hoagland's Express

Careful and Expert.

Furniture Moving

Office 116 W. Second St. Tel. 833-W
Home Tel. 648-L.

California Oranges

From the cultivated orange groves of Southern California come these Fine Oranges which are so Sweet and Juicy. Reasonable Prices. Prompt Deliveries.

W. W. DUNN
THE PARK GROCER
Duer St. and Lincoln Place

R. Morris Adkins

MASSEUR and HYDROPATH
Treatment Parlors
112 MADISON AVE.
'Phone 1172-L
Home Treatment by Appointment.
New York Office 61 East 86th St.
'Phone 6358-Lenox.

—Read the Plainfield Daily Press.

HOTELS.

WHEN IN PLAINFIELD, N. J., STOP AT

The QUEEN CITY HOTEL

All Newly Furnished. A la Carte Service Unsurpassed.

P. FLOERSCH, Prop.
W. M. FLOERSCH, Mgr.

HOTEL WALDORF

EAST FRONT STREET.
HENRY WINDHAM, Prop.
Gottfried Kruger's Extra Beer on draught. Imported Wines, Liquors and Cigars. Hotel accommodations and private Dining-Rooms.

Hotel Somerset

Under New Management.
Newly Painted and Papered throughout. Table Board and Rooms by Day or Week.
W. G. FEASTER, Proprietor.
97 Somerset St. Tel. 692-L.

G. J. WEINMAN CAFE

213 Park Ave. Tel. 1527

HOTEL KENSINGTON

NORTH AVENUE
UNDER NEW MANAGEMENT.
House Thoroughly Renovated.
SUNDAY DINNER From 12:30 to 2 p. m. 50c

VAIL

JEWELER and OPTICIAN . . .

236 Park Avenue
OPPOSITE NORTH AVENUE.

EDUCATIONAL.

Students May Enter at Any Time.
Plainfield Business College and School of English
For Practical Business Training
Visitors Welcome. Investigate Now.
A. S. HERR, Principal & Proprietor,
Woodhull & Martin Bld. 'Phone 340

Salvation Army National Staff Band.

SERVICES TO MARK VISIT OF SALVATION STAFF BAND

The annual visit of the National Staff Band of the Salvation Army to this city will be made next Saturday and Sunday. A special series of services have been arrangedfor the occasion.

Saturday evening at 8 o'clock a concert will be given at the Army's auditorium on East Second street, at which Colonel W. A. McIntyre will preside. Sunday morning at the Park Avenue Baptist church the service will be conducted by Colonel McIntyre, assisted by Major George Casler, Staff Captain Baillie and the Staff Band will play and sing. At the Temple Baptist church morning service Colonel W. F. Jenkins will be the speaker.

In the afternoon the band and all the visiting officers will conduct a service at the Presbyterian church at Westfield, commencing at 3:45. In the evening at 7:45 a rally will be held at the Firist Baptist church, this city. The speaker will be Colonel W. F. Jenkins. The band will give a program of sacred music, both vocal and instrumental.

NEW YORK AMUSEMENTS

One of the greatest successes in rdecent theatrical history is the presentation by Klaw & Erlanger of Otis Skinner in "Kismet" at the Knickerbocker Theatre, under the management and direction of Harrison Grey Fiske. "Kismet" has passed its one hundredth performance in New York city and will remain at the Knickerbocker Theatre until the extremely hot weather makes the nightly perofrmance by Mr. Skinner of an arduous part, impossible. "Kismet" is by Edward Knoblauch, a young American writer, who has just scored another success with Arnold Bennett in "The Milestones." It is a play of Oriental splendor and pageantry, with the scenes laid in mysterious, marvelous Bagdad of the year 1001. But underneath the pomp and circumstance of the fleeting day in which the action takes place, is a big human interest story of a father's love for his country. Mr. Skinner has made this father the most lovable, witty old rogue that has ever paced the boards. It is a wonderful bit of characterization, running the gamut from the whining beggar at the door of the Carpenter's Mosque, through the tender scene with his motherless daughter, to the chuckling revengeful murders of father and son, ending with the heart broken, deserted pilgrim asleep on the beggar's seat where his father sat before him and his father before that.

—The Daily Press sporting page is of interest to all.

Plainfield Daily Press

Published Daily except Sunday, by the PLAINFIELD PRESS COMPANY, 105 North Avenue.

Entered at the Plainfield, N. J., Post-office as Second Class Mail Matter.

Leslie R. Fort and Ralph L. Morrow, Editors and Managers.

TELEPHONE PLAINFIELD 1300. Private Branch Exchange connecting all departments.

Two cents a copy. Ten cents a week. $5.00 a year, in advance. Delivered by carrier or by mail. No extra charge for papers mailed to points in the U. S and Canada.

Any subscriber failing to receive a single issue will confer a favor by notifying the business office.

Advertising rates mailed on application. Copy for Change of Advertisements to ensure change for same day must be at the office by 9:00 a. m.

March 20 In American History.

1687—Robert Cavalier La Salle, discoverer and explorer in the Mississippi valley, murdered in Texas by discontented followers.

1782—End of the long administration of Lord North, noted for the loss of American colonies to Great Britain. It began Jan. 28, 1770.

1906—Mrs. A. D. T. Whitney, authoress, best known by her stories for young people, died; born 1824.

ASTRONOMICAL EVENTS.

(From noon today to noon tomorrow.) Sun sets 6:12, rises 6:02; moon sets 8:19 p. m.; 6:21 p. m., sun "crosses the line," passing from south to north of the celestial equator; vernal equinox; spring commences; sun setting on south pole, rising on north pole; planet Mercury visible rest of the month, low in west, after sunset.

Plainfield, N. J., March 20, 1912.

WE THANK YOU!

Appreciating the extraordinary interest taken in the Daily Press European Tours contest, Plainfield's leading merchants are offering special prizes as extra inducements to the bright young women contestants. These merchants play an important part in the community and are quicker than the average man to realize what spells "success." Cognizant of the fact, therefore, that the offer of this paper to send five young women, together with a chaperone, on a two months' tour through Europe, including England, France, Germany, Switzerland, Belgium, Holland and the Rhine, without cost to our guests is the "talk of the town," they are lavish in their contributions to the spirit of the plan.

It is unnecessary to dilate on the wide-awake enterprise of our merchants in this connection, but we desire to take this opportunity to thank them for their assistance in this unparalleled educational competition. The special prizes offered by them makes it possible, indeed most probable, that any contestant who displays any reasonable degree of activity during the three closing weeks of this sensational campaign will receive a splendid award for her effort. Indeed, it seems that none will go unrewarded so numerous and so varied are the special prizes for the climax of the campaign for votes.

The awards, enumerated on the first page of this issue, will be displayed beginning tomorrow, for the next three weeks of the contest in the stores of the progressive merchants who have so generously offered them. When requested by the contestants themselves or any of their friends, the merchants will gladly allow a close examination of the valuable prizes. All one has to do in order to inspect at close range the presents exhibited in the windows is to make his or her wish known at the given store.

It is far from our intention to be boastful in making the announcement today that the European tours contest on Saturday last reached a goal that we did not expect to get to even at the close of the campaign. The success of the enterprise was long since assured and now we aim for greater heights. While the primary object was to materially increase the circulation of the re-built Daily Press, it was our purpose as well to amply repay those who made possible the attainment of our plans. Moreover, in originating the European tours, we desired in a measure to make good our promise to the public to be a "live wire" in this community.

We wish to announce, in this connection, that the complete itinerary of the tour will be re-published in Friday's issue. As stated at the outset, it will be strictly first-class in every particular. The name of Thomas Cook & Sons, the world's leading tourist agency, which will have charge of the travel abroad, is a sufficient guarantee. The six lucky young women will be personally conducted by experienced and refined attaches of the tourist agency from the time they set foot on English soil until they re-embark at Liverpool for the "land of the free and the home of the brave."

The Philadelphia Record opposes the suggestion of the Library Committee of the House of Representatives to have a two million dollars appropriation for a Lincoln memorial used in building a boulevard from Washington to Gettysburg, declaring that "public sentiment and art alike demand a structure" to be built at Washington as a memorial. It argues that there are lots of Lincoln roads and streets now, but can't the same be said as to Lincoln monuments? Where the demands of "art" come in we fail to see and as for public sentiment in this practical age it is generally for something practical and useful rather than for something purely ornamental.

"In millinery the most startling novelty this season," says a dispatch from Chicago, "will be tiny electric lights, operated by very small, flat storage batteries worn in the corsage and highly decorative because of the artistic designs and jeweled effects."

But then a light-headed woman is nothing new in this frivolous age.

Congressman Palmer gives it out that Schwab's mills earn 500 per cent. And yet they have put some men in jail for making such claims.

"Wilson and Wiley" is a new slogan of some Democrats. That's putting the pure-food label on—"that's all."

"Pitney In; Court Now Full," reads a newspaper headline. Such disrespect to that sacred body!

Woodbury, N. J., man uses sawdust to grow vegetables. Sawdust has grown many a gold-brick.

SUGGESTS THAT NATION BUY JEFFERSON'S HOME

Washington, March 20.—Senator Martine, of New Jersey, yesterday introduced the following resolution which will be acted upon at a later date by the Senate:

"Whereas, the Declaration of Independence was a new light and gospel to the downtrodden of the world. Through the genius, splendid patriotism and teachings of the author, Thomas Jefferson, America was started on a career that has brought untold blessings to this country. Believing it most fitting and proper that the home of Thomas Jefferson, at Monticello, should be the property of the great nation and country he loved and served as well.

"Therefore, to this end be it resolved, That the President of the Senate be and is hereby instructed to appoint a committee of five members of this body to co-operate with a similar committee to be appointed by the House of Representatives to inquire into the wisdom and ascertain the price of acquiring said home, as the property of the United States that it may be preserved for all time in its entirety, for the American people."

Tunxis Club Meeting.

Mr. and Mrs. Miles Roberts and Miss Harriet Halloway, of this city, were among the twenty-five members who attended the annual meeting of the Tunxis Club held at the Aldine Club, New York, last night. Others present included Travers Carmon, of The Outlook, and Mrs. Carman, Captain Stokesbury, of the Seventh Regiment, New York, and Mr. and Mrs. Andrew S. Brownell, of Yonkers, N. Y.

Local Option Defeated.

Trenton, March 20, (Special).—The Gebhardt local option bill went down to defeat in the Senate yesterday afternoon by the vote of 6 to 14. It occasioned a warm discussion after Senator Gebhardt had advocated it in a strenuous speech. Senator Pierce, of Union county, voted for the bill as did Senator Smalley, of Somerset.

Will You Need Christmas Money?

If so, join The Plainfield Trust Company's Christmas Savings Club. See ad. on last page.

TROLLEY WHEELS FATALLY CRUSH 5-YEAR-OLD GIRL

Bound Brook, March 20, (Special)—From the effects of injuries received here yesterday, the five-year-old daughter of Mr. and Mrs. Michael Suk, of VanKuren avenue, died this morning in the Somerset Hospital, Somerville. She was struck by a trolley car yesterday afternoon, a short distance from her home.

The car was in charge of Motorman Samuel Stryker and Conductor McCullen. Bystanders say the motorman was not to blame. One of the child's legs was amputated at the hospital in an effort to save her life. Both legs were badly crushed and she also sustained injuries about the head and body.

SENATE THINKS IT HIT THE INSURANCE TRUST

Trenton, March 20.—By the vote of 8 to 9 the Senate yesterday afternoon killed the bill, Assembly 221, by Mr. Anderson, of Somerset county, making it illegal to grant rebates for insurance policies. The bill went to defeat because several Senators insisted it was really in the interest of the insurance trust. Senator Smalley did his best to stem the tide of opposition, but to no avail.

SIX WOMEN VOTE AT WESTFIELD'S ELECTION.

Westfield, March 19 (Special).—The annual meeting and election of school trustees was held last night and brought out six women voters.

The members elected were Alfred E. Mosher, Milton H. Phillips, Edward R. Perkins, James E. Grape. Opposition candidates from the fourth ward were as follows: George F. Brown and George L. Delatour. They were defeated by large majorities. The total amount appropriated is $35,225.

SIMPLIFY CHINESE LANGUAGE.

Alphabet of Forty-three Characters to Replace 80,000 Now In Use.

Naples, via Glace Bay, March 20.—It will soon no longer be necessary to learn 80,000 characters in order to know the Chinese language. Professor Rivetta of the Orient institution has compiled an alphabet of twenty-four vowels and nineteen consonants which it is claimed, will reproduce all the sounds of the Chinese tongue. Professor Rivetta has borrowed extensively from the Latin, Russian and Greek.

BALLOON EXPLODES.

Electric Current Through Steel Cable Ignites Gas—Two Are Hurt.

Berlin, March 20.—Lieutenants Clerer and Reewer were seriously injured when a captive balloon in which they were making observations near Disch heim broke loose from its moorings.

The steel cable attached to it fell across a high powered electric line. The current set fire to the envelope of the gas bag, and an explosion followed. Both men were thrown to the ground and may die.

Contract for New Building.

The following contract has been filed in the county clerk's office at Elizabeth: Marcus Silbert with Louis Cohen et al., entire work new building, Plainfield, $2,825.

Court Watchung Entertains.

Court Watchung, Independent Order Foresters, entertained the members of Court Plainfield, I. O. F., at its meeting, last night. After the entertainment there was a "spread."

—Read the Plainfield Daily Press

—Work was started today on the clubhouse of the Independent Gun Club at the Maple avenue grounds. Repairs will be made and the building will be given a coat of paint.

OUR SPRING MILLINERY EXHIBITION

is the talk of the town. It will continue all this week. We cordially invite you to come and see this elegant display and please remember that no matter what price you desire to spend for a hat, you'll find here the utmost millinery style and quality for your money.

New Spring and Summer Homefurnishings

It's none too soon to begin thinking about the new things required to make the home bright and comfortable during the spring and summer months. The new goods are all here ready for your inspection—Porch and Lawn Furniture, Beds and Bedding, Refrigerators, Carpets, Rugs and Matting, Window Shades, Lace Curtains and Draperies.

OUR CLUB PLAN EASY PAYMENT SYSTEM enables you to buy what you want and pay for it in weekly or monthly installments as you see fit. Come in and talk it over with us.

Dining-room Outfits

SPECIALLY PRICED FOR THIS WEEK'S SELLING.

Four Outfits consisting of a Buffet, Round Top Pedestal Table and 6 Chairs in Golden Oak and Early English finish.

$39, $42.50, $59, $95

Three Outfits consisting of a Buffet, China Closet, Round Top Pedestal Table and 6 Chairs, in Golden Oak and Early English finish.

$100, $110, $145

Woodhull & Martin Co.

JOHN MITCHELL.

Invited by President Taft to Discuss Coal Trouble With Him.

Photo © by Purdy.

TAFT TO TALK STRIKE.

Invites John Mitchell, Labor Leader, to Confer With Him.

Boston, March 20.—President Taft has invited John Mitchell, formerly president of the United Mine Workers of America, to meet him in Washington this week and talk over the threatened coal strike. Mitchell was head of the miners when Theodore Roosevelt appointed a strike commission in 1902 to settle the workers' differences with the operators.

The president indicated his interest in the coal situation, but wished it understood that he has no intention of interfering in the struggle.

The United States Express Company yesterday received four new horses to replace others that have been in use for some time and were showing effects of the strain.

—You can get more for your money through Press advs. than in any other way.

REAL ESTATE

FOR SALE—RENT—EXCHANGE

FOR RENT—1353 Watchung Avenue, lot 75x300, house contains 10 rooms and 2 baths, parquet floors and hot water heat; garage; $100 month.

FOR SALE—7-acre farm adjacent to Plainfield; barns, chicken house for several thousand fowls; house contains 9 rooms and bath, city water, electric light; all kinds of fruit; can be bought right and will include all tools and equipment.

EDMUND RUSHMORE

Singer Building, New York — 212 Park Avenue, Plainfield

FIVE DELEGATES FOR WILSON.

Harmon Gets Four and Clark One In Maine Democratic Convention.

Augusta, Me., March 20.—The advocates of Woodrow Wilson's candidacy for the Democratic nomination for president succeeded in getting five out of twelve delegates to the Baltimore convention here.

The Harmon advocates, without showing any organization, succeeded in naming four men, while Champ Clark will have one admirer. Two are undecided.

ORGANIZED 1864

THE FIRST NATIONAL BANK OF PLAINFIELD.

A COMMERCIAL BANK WITH SAVINGS and SAFE DEPOSIT DEPARTMENTS.

FOUR PER CENT. INTEREST PAID ON SAVINGS ACCOUNTS.

A FREE LECTURE

ON

CHRISTIAN SCIENCE

BY

BICKNELL YOUNG, C.B.S.

Member of Board of Lectureship of the First Church of Christ, Scientist, in Boston, Mass.

FRIDAY EVENING, MARCH 22

At Eight o'Clock

HARTRIDGE AUDITORIUM

ALL ARE WELCOME

Headquarters for

Gibson's

RYE.

E. C. Wescott,

115 East Front Street.

RITZ Inc.

BABCOCK BUILDING

CANDIES, ICE CREAM, DAINTY LUNCH

RAZZLE DAZZLE.

—Warren in New York Evening Sun.

CITY NATIONAL BANK PLAINFIELD, N.J.

ORGANIZED 1875

Confidence and Patronage

The City National Bank is strong, liberal, prompt and courteous. It enjoys the confidence and receives the patronage of hundreds of Plainfield's representative citizens.

Your account is invited.

3% Interest on Daily Balances of $500 or over, subject to check

Capital $150,000.00

Surplus and Profits $285,000.00 (all earned)

HAHNE & CO.

·IMPORTERS· NEWARK'S STORE BEAUTIFUL BROAD, NEW AND HALSEY STREETS ·RETAILERS·

SURETY COUPONS GIVEN WITH EVERY PURCHASE—SURETY COUPONS REDEEMED IN THIS STORE'S FINE MERCHANDISE

Suits in Top Notch Style

HIGHEST CLASS TAILORING
MOST MODERATELY PRICED

Tailored Suits of French Serge and Mixtures; coats with notched collar of self material or novelty silk, gored skirts; black, navy and other shades; something very special at $17.75

Tailored Suits of the Popular Whip Cord and French Serge; strictly tailored model, handsomely lined coats, gored skirts, panel or side tunic effects, in black and shades; we want you to compare them with $35 suits elsewhere; priced here at $25.75

Tailored Suits of French Serge; solid colors or stripes; coats have notched, shawl or circular collar; plainly tailored or silk braid trimmed; gored skirts; black and best colors; we count them extra value at $39.75

Girls' Watch Dresses

Dresses of Linene, Gingham, Chambray and Galatea; 6 to 14 year sizes; high or low neck; some with sailor or shawl collars; prettily trimmed, light and dark colorings:
Value 98c, special priced **49c**
Value $1.98, special priced...**98c**
Value $3, special priced ...**$1.98**

Misses' and Junior Washable Dresses of Linene and Gingham, with deep sailor collar or collarless effects; combination trimmed; special priced .....**$1.49 to $2.98**

Smartest Spring Coats

Most attractive coats in a variety of pretty tan and gray mixtures, trimmed with satin, plainly tailored, semi-fitted styles, offered at the popular price $9.50

Blue and Black Serge Coats for women and misses, various dressy models with trimmings of bengaline, satin and braid, one of our specialties at $12.50

Women's and Misses' Coats of tan, gray and blue Whipcord—very stylish, very swell, in big demand with fashionable dressers, special priced .....$15 and $16.50

Trimmed Hats

AT REGULAR PRICES

We cannot too often or too persistently invite your attention to the popular-priced hats that we feature thruout the season.

To begin with, the **hats at $4.75**, which we show in unusual variety at all times—hats trimmed in many pretty styles and colors, enabling you to secure two or three most acceptable hats, dressy and good-looking, for the price of one good hat. Many women are economizing by selecting several of these hats so as to have a change for almost every gown.

A step higher are the **Hats we feature at $7.50**—still a little smarter in style and made of somewhat better materials than those at $4.75.

Another step up and we reach the **Hats sold at $9.50**, at which price we produce many very clever effects and color combinations that will appeal to good dressers.

At **$10.50, $12.50** and **$15**, we produce many very **Fine Hats**, giving you surprising values in every line.

Of course, we have lots of hats at higher prices, running all the way up to **$75**—gorgeous creations lavishly decked with ostrich plumes and the finer flowers and trimmings. No store shows more of these very elegant hats than we do.

SPECIALS

Ready-to-Wear Tailored Hats of Manila braid, faced with chip braid in different colors and trimmed with velvet ribbon, are here at only $2.95

Patent Milan Derby Hats in black or colors, trimmed with velvet ribbons, quills and straw ornaments, special at $1.95

Flowers in clusters, sprays, stick-up effects—here at only 29c

Fine Pictures $1.98

Let us confide to you at the outset the fact that these pictures are worth from $2.50 to $5—that may make you think it worth while finding out what sort of pictures these are.

It is an unusually fine collection that we offer you, pictures in black and white, some colored by hand, pastels, paintings, in gilt, hardwood and frames in other finishes—large and small pictures— subjects to satisfy almost every taste, and we are going to sell them cheaply because they are odds and ends of lines, and you may expect to find some very choice pictures indeed, that you will count prize pick-ups at the special price we name for them tomorrow and the remainder of this week $1.98

A Great Stocking Sale

INVOLVING THOUSANDS OF PAIRS FOR MEN AND WOMEN

This is a fine time for a stock sale, for so many forethoughtful people are stocking up for the Spring and Summer season, especially those folks who go away for the summer.

In this sale we place several lots purchased to advantage at remarkably low prices:

Women's Stockings of lisle and cotton, plain weaves, embroidered insteps and lace effects; blacks, tans and colors, 35c and 50c grades (most of them of the 50c kind); to go at only 25c

Women's Silk Stockings with lisle tops; black only; also stockings of the finer lisles and cottons; 50c grades for only 35c

Women's $1 Thread Silk Stockings—Fine gauge; black only; regularly $1 the pair—well worth that price; in this sale at only.75c

Men's Socks of lisle and cotton; various styles; black and colors; 25c grades to be sold for only 15c

Men's Socks of fine lisle and cotton; also silk plaited; blacks and colors; a variety of the best 25c and 50c grades for only 25c

Special Features—3,000 pairs Women's, Children's and Misses' Stockings—every pair perfect; various styles and kinds; 12½c grades for only 9c

AN ATTRACTIVE PRESENTATION OF

Lingerie Robes

We are giving more space than ever to the show and sale of lingerie robes, and we are offering many exceptional values, as will be seen by these we parade before you tomorrow.

Unmade Robes with circular skirts, with flounce in panel designs of eyelet embroidery and lace combinations; material for waist and sleeves with each robe offered as follows:

Lot 1. Robes worth to $7.50 at $5
Lot 2. Robes worth $15 at $10
Lot 3. Robes worth to $25 at $15

45-in. Embroidered Voile Flouncings—ecru and white; offered at $1.98 the yard.

45-in. Ratine Flouncings—the latest craze in embroidery; here in ecru and white in a variety of very pretty designs, all modestly priced.

Gardening Time

MAKES YOU THINK OF THESE

The man with the garden, be he one who works a little vegetable patch or one who has a considerable area to look after, will have need of garden tools such as we sell—the dependable sort—the kind we can and do guarantee.

We are ready with everything you are likely to require for the early season work.

Lawn Mowers—The Surety; four-blade cutter; easy running; made by the Philadelphia Lawn Mower Co.; every mower guaranteed; sizes 12-in., 14-in., 16-in., 18-in.; regularly $3.98; choice of any size, tomorrow, at **$3.25.**

Wheelbarrows—loose sides; made good and strong; nicely finished; legs and dash bolted to the handles; very neat and durable—will stand heavy work; regularly $4.25; special tomorrow at **$3.89.**

Spading Forks—angular 4-tine spading forks; malleable D handle of selected wood; regularly 75c; special at **63c.**

Garden Spades—D handle; best quality steel; strongly made; regularly 69c; special at **53c.**

Garden Rakes—best quality steel teeth; long handle; 14 teeth; regularly 53c; special at **49c.**

Garden Hoes—best quality steel; long hardwood handle; well finished; regularly 45c; special at **43c.**

Poultry Wire—best quality galvanized poultry wire, fresh from mills; all widths; both 1-in. and 2-in. mesh.

Special, tomorrow (one day only) we offer a full roll of 150 running feet 24 inches wide, 2-in. mesh, regularly $2.25, at **$1.50**

Tar Paper—sold by the roll only; 2-ply; for roofing; regularly 95c; special at **79c.**

Tin Roofing Caps and Nails—tomorrow ½-lb of each, regularly 10c; special at **7c.**

Hahne & Co. Broad, New & Halsey Sts., **Newark, N. J.**

IN WOMAN'S REALM

The KITCHEN CUPBOARD

WHEN WE HAVE WATERCRESS.

WATERCRESS makes a useful spring salad. It may also be stewed, served in soup or combined with meat or vegetables. It is the best garnish for fish.

Placed between slices of whole wheat bread with thin slices of hard boiled egg and properly seasoned it makes wholesome sandwiches for the children's lunch.

Plain Salads.

The simplest salad is with French dressing.

Watercress With Oil.—Pick the cress carefully, removing all the fine rootlets, throw into cold water, in which it should be allowed to soak for a couple of hours. Dry with a cloth and serve with a French dressing made as follows:

To two tablespoonfuls of olive oil allow one of vinegar, a half saltspoonful of salt, a quarter of a saltspoonful of white and of cayenne pepper. Mix these ingredients well with a fork and serve with the watercress.

Combination Salad.

The cress may be combined with other vegetables, as in this case:

Watercress and Potato Salad.—Take one pound of potatoes, two bunches of watercress, a chopped onion, French dressing and a hard boiled egg.

Wash and peel the potatoes, boil them until tender, drain and while warm cut into thin slices. Wash the watercress, pick all the leaves from the stalks and mix with the potatoes and onion. Before serving pour the French dressing over the salad.

Soups and Stews.

Watercress Soup.—Take a pint and a half of white soup stock and heat it. Add to it watercress leaves that have been washed and parboiled and stewed in two ounces of butter for about five minutes and then passed through a sieve. Let the stock with the leaves simmer for a few minutes; then thicken with the yolk of an egg, butter and milk beaten up together. When serving garnish with a few leaves of watercress.

Stewed Watercress.—Clean the watercress by laying it in strong salt and water. Pick and wash it and stew in water for about ten minutes. Drain, chop, season with pepper, salt and butter and return to the stewpan until well heated.

Serve on slices of toast or fried bread with slices of hard boiled egg. A little vinegar may be added to the cress when it is eaten or it may be taken with melted butter alone.

Annie Thompson.

ON THE WING.

Dressy Suits of Taffeta Are Extremely Modish.

Taffeta is one of the leading fabrics of the season in suits and dresses, and while the changeable taffeta has found its way into the realm of evening gowns the plain taffetas and the

SMART FROCK WITH REVERS.

changeable ones for the most part are in the suits and tailored dresses.

If you are looking for a dress pattern for your small daughter's summer costume take a look at the charming little model illustrated. The revers is a particularly new feature.

JUDIC CHOLLET.

This May Manton pattern is cut in sizes for girls of four, six and eight years of age. Send 10 cents to this office, giving number, 7342, and it will be promptly forwarded to you by mail. If in haste send an additional two cent stamp for letter postage, which insures more prompt delivery. When ordering use coupon.

No..... Size.....

Name .....

Address .....

.....

—It is not often that a man succeeds in living up to the impression his wife tries to make.—Chicago Record-Herald.

VOTES FOR WOMEN

Conducted by the Equal Suffrage League of Plainfield and North Plainfield.

CONTRIBUTING EDITORS.

Mrs. Edward F. Feickert, Mrs. Louise Bryan Dorr, Mrs. Champlain L. Riley, Mrs. Vernona Henry and Mrs. Zoe Bateman.

Is Woman Suffrage Important?

MRS. LOUISE BRYAN DORR.

Is Woman Suffrage Important?

"No," answers Mr. Roosevelt, "I believe in it because I am a true democrat, but the cause is not yet of great importance."

"I do not believe in Woman Suffrage at all," said Miss Minnie Bronson at the great hearing in Trenton last Tuesday, "because it is not necessary to better the condition of women. Men in their chivalry have legislated better for women than for themselves." She blamed the evils of child labor upon the extravagance of the wives of working men and rehashed with a very glib tongue and positive manner all the old statements and arguments that have been answered and proven false hundreds of times.

I have had a long personal acquaintance with Miss Bronson, who was for several years a teacher in St. Paul, Minn., and I have reason to believe that her connection with the goverment at Washington has not been of sufficient duration or importance to make her an authority on labor conditions or the laws that govern women and children. But this I shall investigate further. Certainly she does not agree with Jane Addams, Florence Kelley or Charles P. Neil, United States Commissioner of Labor, whose latest reports are "arsenals of ammunition" against the antis. No one questions the authority of the above mentioned investigators.

Every fair minded person should read Jane Addams' series now running in McClure's Magazine and those of Florence Kelley on "Standards of Labor" in the Twentieth Century.

At a recent suffrage meeting in New York city, Samuel Untermeyer, the famous lawyer, expressed strong dissent from the assertion that women now get more than justice under the law. He said "The allowances made by the courts to deserted and betrayed wives are grotesquely inadequate. Under our divorce laws, as administered by the courts, the wife is absolutely at the mercy of her husband. After he has taken the best part of her life, he can put upon her the pressure necessary to get rid of her, if he happens to be a man of means. She is forced to choose between comparative poverty and the acceptance of his terms."

I have thought it worth while to select a few opinions of others concerning the importance of the cause now engaging the attention of all countries.

Women Save Seattle Again.

Seattle has a second time defeated Hiram Gill for Mayor, and a second time it was the women that did it.

Colonel Roosevelt says he thinks woman suffrage is right, but not important. A Suffrage Club has just been formed at Oyster Bay. Some of its members might call the Colonel's attention to the latest election in Seattle, and asks him what he thinks about the importance of woman suffrage now!

A. S. B.

The Independent Labor Party in England has passed a resolution that no bill broadening the suffrage for men alone will be satisfactory, and has instructed its representatives in Parliament to vote against Mr. Asquith's manhood suffrage bill unless it is amended to include women. Local labor unions all over Great Britian are passing resolutions declaring that no extension of the franchise from which women are left out will satisfy them, and calling upon the government to take the women in also.

This is a piece of true chivalry. It is the more remarkable when we consider that the working people suffer real and serious wrong from the unfair advantage given to the rich over the poor by England's present franchise laws. Altogether, it is one of the finest things that have happened since Wyoming came into the Union as a State, more than twenty years ago. Having had twenty years' experience of equal suffrage as a Territory, Wyoming was bent upon retaining it as a State, and the Constitutional Convention which drew up the constitution for the new State put in a woman suffrage clause by an almost unanimous vote. But the constitution had to be submitted to Congress for approval, and Congress was known to regard woman suffrage with an unfriendly eye. A suggestion was made from Washington that is might be well to leave woman suffrage out of the Constitution, temporarily; they could restore it by a constitution amendment when Wyoming was once safely admitted as a State. The Territory was eager for Statehood, but the answer sent back was "Wyoming will stay out for a hundred years, rather than come in without her women." Women have never forgotten to be grateful to those men of the West, and like gratitude is due to the workingmen of England today.

A. S. B.

There is not a greater disgrace in the world today than that our women should not be allowed to vote.—Luther Burbank.

Rights are not to be measured by the members who want them. So long as there is one woman who wants the right to vote, she is, according to the spirit of the Constitution and the Declaration of Independence, entitled to that right.—Rabbi Charles Fleischer.

Under our present form of city life, housekeeping has become a public function and the ballot a domestic necessity. — Dr. Sophonisba Breckenridge.

Funeral of Mrs. J. S. Jones.

The funeral of Mrs. J. S. Jones, mother of Miss Gertrude Jones whose death occured in Newark, yesterday, will be held tomorrow afternoon at 2 o'clock at 402 Park avenue. The burial will be in Hillside cemetery.

Health Officer Engaged.

Mr. and Mrs. Sylvester Sharkey, of East Second street, announce the engagement of their daughter, Alice Marie, to John O'Brien, Jr., of Plainfield. The wedding will take place in June. Mr. O'Brien is health officer of the city.

—Advertise in the Daily Press

ROYAL BAKING-POWDER

Absolutely Pure

To have pure and wholesome food, be sure that your baking powder is made from cream of tartar and not from alum.

The Label will guide you

Royal is the only baking powder made from Royal Grape Cream of Tartar

No Alum *No Lime Phosphates*

SMALLEY Bros.
147 NORTH AVENUE.
BUTCHERS
CHOICE MEATS
GAME IN SEASON.
ROASTING AND BROILING CHICKENS A SPECIALTY.
BERKSHIRE SAUSAGE (none better).
Orders called for and delivered.
Telephone 88-A.

Order Concerning Dogs

Pursuant to Section 8 of "An Ordinance Concerning Dogs," approved May 3, 1909, Notice is Hereby Given That no dog shall be allowed to leave the premises of its owner or custodian unless securely confined upon a leash and accompanied by a person over the age of twelve years, under a penalty not exceeding twenty dollars fine. This order shall remain in force until November 1, 1912.
GEORGE W. V. MOY, Mayor.
Dated, March 7, 1912. 3 7 12

CHAS. KEIDERLING
FURNITURE PACKER.
Furniture, Trunks, Pictures, China, Glass and Bric-a-Brac Packed and Crated for Storage and Shipping. Storage Rooms to Let.
Tel. 559-J. 258 E. Front St.

KINDLING AND GRATE WOOD
Prompt deliveries. Orders received at
89 SOMERSET STREET.
JOHN MOBUS
P. O. Box 320 Telephone 19-F-45

FURNITURE,
OIL CLOTHS,
STOVES, ETC.
Louis Kadesh
23 Somerset Street.

Hoagland's Express
Careful and Expert.
Furniture Moving
Office 116 W. Second St. Tel. 833-W
Home Tel. 648-L.

Hodge's Pharmacy
Y. M. C. A. BUILDING.
BELLE MEAD SWEETS.
Telephone 62.

A. H. ENANDER
Sanitary Plumbing, Gas Fitting, Steam and Hot Water Heating.
Contractor for Sewer Connections.
125 WATCHUNG AVE.

PLAINFIELD WINDOW CLEANING CO.
M. MERSTRICH, Prop.
Stores, Offices, Private Residences, New Buildings Cleansed, Scrubbed and Oiled. Office, 145 East Front Street. Tel. 864-J.

PAINTERS AND DECORATORS.
AGENTS FOR
LIKE TILE
The Sanitary Wall Covering
WOOD KRUSTA
Aorochrome Washable Wall Decoration.
Interior Decoration a Specialty
Woolston & Buckle
Painters and Decorators,
145 NORTH AVENUE.

Paint that Stays Painted
That has been my slogan for years. I aim to do the best possible painting—using only the best materials that the manufacturers can furnish and employing the most skilled mechanics that can be procured. I stand back of every job I do, and when I am allowed to use my own judgment in regard to the best method of doing it, I will gladly make good any work that by any chance proves defective.
JAMES C. HANSEN
Dealer in Wall Paper, Paints, Oils, Glass, Etc.
141 East Front St., Plainfield. Tel. 346.
Estimates cheerfully furnished.

PYRAMID PAINTS
are unrivalled for durability, beauty and economy; send for circular and learn something.
THE CRESCENT COLOR CO.
Dunellen, N. J.
Tel. 1521-W, Plainfield.
Sold by WOOLSTON & BUCKLE.

JOHANSEN BROTHERS
Painters & Decorators
OFFICE 169 NORTH AVE.
The Mulford Real Estate Agency.
First Class Work Guaranteed.

M. WARREN
PAINTER, DECORATOR and PAPERHANGER
85 SOMERSET ST.
Opp. Saengerbund Hall. Tel. Con.

J. C. POPE & CO.
INSURANCE AGENTS
110 E. Front St. Plainfield, N. J.

JOHN WINZENRIED'S
Storage Warehouse
316-318 WEST FRONT ST.
Separate Rooms—Clean and Dry.
Furniture removed with care.
Tel. 640-R. Residence 312 Lee Place.

FRANK NEIDIG'S
LINCOLN MEAT MARET
OYSTERS R in Season.
Fine Meats of all Kinds.
94 Somerset Street
Telephone 781.

Our Stock of Easter Candies

Especially selected as being unique and appropriate to the season, you will find the largest and best, we believe, ever shown in Plainfield.

"And That is Going Some."

Price from 5 cents to 25 cents.
Special Crate of Eggs for 25 cents.

T. S. ARMSTRONG The Apothecary
Cor. PARK and NORTH AVES.

PROBABLY

you are not aware that we are selling Fresh Cut Flowers cheaper than they can be obtained elsewhere. Carnations as low as 25c per dozen. Our 50c, 75c or $1.00 box of Spring Flowers are a surprise to everybody. Quantities of all kinds of Palms, Ferns and Flowering Plants.

STANLEY
159 EAST FRONT ST.
'Phone 928.

L. L. MANNING & SON.
STEAM GRANITE WORKS.
Corner Central Ave. and West Front St.
Opposite First Baptist Church.

PRESS CLASSIFIED COLUMNS

Plainfield's Greatest Want and Exchange Market

COPY RECEIVED UNTIL 2 P. M. DAILY

One cent a Word for first insertion, one-half a cent a word for each subsequent insertion of the same advertisement for less than one month. Fifty cents a line, (six words) for one month. **DOUBLE CHARGE FOR CAPITALS. NO ADVERTISEMENT RECEIVED FOR LESS THAN 10 CENTS.**

The Plainfield Daily Press cannot give information regarding advertisements for which answers are to be sent care of the Press. Persons replying to office addresses must mail or leave written answers as stated in advertisement.

FAREWELL TO TRAVELLERS ON THE EVE OF DEPARTURE

Rev. Charles S. Sayre, of Dodge Centre, Minn., and N. O. Moore, of Riverside, Cal., who left this morning on the Lusitiania for an extended trip of investigation in Africa in connection with the mission and tract work of the Seventh-Day Baptist church, were given a farewell reception last night at the Seventh-Day Baptist church.

A large delegation of members from the New York city and New Market churches attended the reception and the informal program was much enjoyed.

Rev. Edwin Shaw, pastor of the local church, presided. There were vocal selections by a quartet comprising Frank A. Langworthy, Frank R. Kellogg, Charles F. Neagle and George E. Davis, while Miss Mabel Manzon rendered piano solos.

Brief remarks were made by Rev. E. D. VanHorn, pastor of the New York city church; Rev. H. N. Jordan, of the New Market church, George B. Carpenter, of Ashaway, R. I., chairman of the joint committee of the missionary and tract societies, under whose auspices the men will go to Africa; Stephen Babcock, of Yonkers, N. Y., president of the tract society; A. L. Titsworth and Frank J. Hubbard, secretary and treasurer of the tract society, and Rev. Dr. T. L. Gardiner, editor of the Sabbath Recorder, who also made a closing consecration prayer. Mr. Moore and Mr. Sayre also made brief remarks.

Rev. Dr. T. L. Gardiner, Raymond C. Burdick and Rev. Edwin Shaw accompanied Mr. Moore and Mr. Sayre to New York, where a large delegation of other friends gathered on the Lusitania to bid the travellers goodbye. The investigators will go to London then to Cape Town, returning in about a year by the way of the Suez Canal.

PERSONAL.

Kenneth Van Cleef, of Grant avenue, is detained at home with an attack of bronchitis.

Miss Sadie Hyler, of West Front stret, formerly with Levy Brothers, has taken a position with The Paris.

Miss Ida VanArsdale, formerly with Levy Brothers, has taken a position at E. A. Laing's stationery store.

Mrs. Mary Winter will report on Sunday school work at the meeting of the W. C. T. U. tomorrow afternoon at 4 o'clock.

Rev. Dr. J. S. Zelie, of the Crescent Avenue church, returned last night from Boston, where he has been spending several days.

John J. Hines, of Liberty street, has recovered from a severe attack of grippe which confined him to his home for several days.

Rev. Dr. Charles E. Dunn, of Philadelphia, has been spending several days with his parents, Mr. and Mrs. Solomon Dunn, of this city.

Samuel Rothberg, formerly with Harry Werner, expects to open his new clothing store, adjoining Proctor's theatre, the latter part of next week.

Rev. Warner L. E. Ward, the new rector of St. Stephen's church, with Mrs. Ward, has established his home at Truell Hall, which is convenient to his church.

Charles Weaver, of the borough, who recently lost his leg as the result of an accident at Front and Somerset streets, when he was run into by a trolley car, is much improved.

The Ladies' Aid Society of the German Reformed church will hold its monthly meeting at the home of Mrs. Jacob Sauermilch at Scotch Plains, tomorrow afternoon at 3 o'clock.

Mr. and Mrs. Richard D. Williams, of Darrow avenuee, who have been spending the winter in New York, at the Carlton, have returned to Plainfield, and re-opend their handsome home on Darrow avenue.

Haensel and Gretel.

A chance for all of the children of Plainfield to listen to the old fairy story of "Haensel and Gretel," and to hear sung and played the lovely music of Humperdinck which accompanies it, will be given by the Anti-Tuberculosis League, Arpil 8. Mrs. William Victor Goldberg, of New York, will give the entertainment in the High School Auditorium in the afternoon, and the proceeds will go toward the work of the League.

Revival services are being continued at the Shiloh Baptist church this week under the direction of the pastor, Rev. E. W. Roberts. Rev. Mr. Hamlet, of St. John's Baptist church, Jersey City, will preach tonight and tomorrow night.

YOUNG PUPIL NURSE DIES AT MUHLENBERG HOSPITAL

Miss Fern Glenn, aged 22 years, daughter of Mr. and Mrs. Charles E. Glenn, died at Muhlenberg Hospital, this morning, following a four days' illness with tonsilitis, during which septicemia developed. Miss Glenn had been a pupil nurse in the training school of the hospital for the past two years, and was a favorite among the members of the school.

Miss Glenn came to Plainfield from Dunkard, Pa., two years ago to enter the local training school. More recently her parents removed from the above place to Martinsville, where they now reside. Miss Glenn is survived by her parents and one brother; also two aunts, Mrs. Geo. W. English and Miss Crawford, of East Seventh street. The funeral service will be private.

TWO DEATHS IN DILTS FAMILY IN THREE WEEKS.

Miss Julia Dilts, aged 22 years, daughter of J. V. F. Dilts, died this morning at her home on Lenox avenue from typhiod fever. She was taken ill about three weeks ago at the time of her mother's death. She was born at Three Bridges and had been a resident of this city fourteen years. She is survived by her father, two sisters, Mrs. Lewis K. Skillman and Miss Mabel Dilts, of this city; two brothers, Milton Dilts, of this city and Harry Dilts, of Brooklyn. Notice of funeral will be given later.

Every Woman in Plainfield
Should join the Christmas Savings Club. See The Plainfield Trust Company's ad. on last page.

SEE
WASHINGTON
PERSONALLY CONDUCTED
TOURS
VIA
New Jersey Central
Royal Blue Line

6 DAYS	3 DAYS
$18.35 TO $20.35	$11.35 TO $14.35
MARCH 23 April 6 and 20 May 4 and 18	APRIL 1 April 11 and 25 May 16 and 29
Leave PLAINFIELD 8.45 a. m.	Leave PLAINFIELD 12.42 p. m.

Above Rates cover all necessary expenses Varying according to Hotel selected.

For Booklets See or Write Agents

Watchung Express Co.
Incorporated.
120 Madison Ave. Tel. 1664-M-2
All Orders Prompt'y Attended To.

Established 1872.
P. CASEY & SON,
UNDERTAKERS AND EMBALMERS
Office 116 Park Ave., Tel. 884-W. Res. 417 W. 3d St. Tel. 903-R. Office open day and night. N. Y. office 10 E. 22d St., Tel. 7094-Gramercy.

DIED.

SHAW—At her residence, 344 East Second street, on Monday, March 18, 1912, Emma E. Shaw, aged 71 years.

Funeral private. 3 19 2

GLENN—At Plainfield, N. J., on Wednesday, March 20, 1912, Fern, daughter of Charles E. and Almeda Glenn, aged 22 years.

Funeral private.

DILTS—At her residence, 1208 Lenox avenue, on Wednesday, March 20, 1912, Julia C., daughter of Jeremiah V. F. and the late Annie S. Dilts, in her 22d year.

Notice of funeral hereafter.

JONES—At Newark, N. J., on Monday, March 18, 1912, Sarah W., wife of J. S. Jones.

Services at 402 Park avenue, Plainfield, N. J., on Thursday, March 21, at 2 p. m. Interment in Hillside cemetery.

GREGORY—On Tuesday, March 19, 1912, Mary A. Gregory, aged 83 years.

Services at the residence of Mr. Isaac Vail, 723 Richmond street, on Thursday, March 21, at 11 a. m. Interment in the North Plainfield cemetery.

DE VINE—On Tuesday, March 19, 1912, Earle J., son of John E. and Mary De Vine, in his 4th year.

Services at the parents' residence, 408 Washington street, on Thursday, March 21, at 2:30 p. m. Interment in the M. E. cemetery.

SEED POTATOES

Have just received a carload of fancy Seed Potatoes

Green Mountain, Irish Cobbler, Early Rose, State of Maine, Gold Coin, etc.

NEUMAN BROS.
GROCERS
Watchung Ave. and Fifth St. Telephone 760
Efficient and Rapid Delivery Service to All Parts of the City

HAND'S EXPRESS CO.
OLD RELIABLE
STORAGE
All Rooms Separate, Light and Dry
Furniture Packed and Shipped
Office 69 Somerset St. 'Phone 541

AUCTIONEERS.

Murray, the Auctioneer
is now located at the old Auction Room Stand 326 West Front street near Grove. Household goods and merchandise of all kinds bought and sold. We also pack China and crate furniture and have good dry storage rooms at moderate charges.
Over 20 years experience in business and conducting sales.
ROBERT MURRAY,
Auctioneer and Appraiser.
326 West Front St. 'Phone 666

The Leading
Auctioneers
W. A. SCHORB & CO.
Also Dealers in Second Hand Furniture—Bought and Sold.
120 Madison Av., Jackson Blg
Telephone 1707-W.

STARCK'S AUCTION ROOMS
SOMERSET ST.
FURNITURE, PICTURES & VIOLINS
Bought and Sold.
'Phone 873-R.

MONEY
can be procured here at legal interest and a very reasonable charge for our services as your broker.
We give customers a copy of agreement, which plainly shows amount received, number of payments to be made, and the discount if settled before maturity. Honorable dealing and courteous treatment.
Household Loan Co.
148 East Front Street,
PLAINFIELD.

REAL ESTATE.

THE STATE TRUST COMPANY
Real Estate Department.

COLONIAL HOUSE AT NETHERWOOD.
We offer modern colonial house, Belvidere avenue, convenient to Netherwood station, 10 large rooms, 3 bath rooms, parquette floors, hard wood trim, hot water heat, all modern conveniences, for rent furnished $150 per month; unfurnished $100 per month; sale price $16,000. 60% may remain on mortgage.
Write for further particulars.
2 10 tf

REAL ESTATE FOR SALE.

FOR SALE—House, 21 Fairview avenue; cheap to quick buyer; owner in town for short time. Call evenings. 609 Madison Ave. 2 23 tf

FOR SALE—$3,250, eight-room house; all improvements; residential section. Inquire 39 Grove street. 3 16 4

FOR SALE—New five-room and attic house; over city line, Plainfield avenue; electric light, telephone; half acre ground. Fountain, 936 West Seventh street. 3 18 3

FOR SALE—7 room house, all improvements. 719 Essex street. 3 15 6

A GREAT bargain is offered a quick buyer for a modern house, 10 rooms and bath; little cash required. United States Realty and Mortgage Corp., 138 North avenue, telephone 753. 3 18 6

FOR SALE—West Front street, 9-room house, with all improvements; large lot with stable. Address L. H., care of the Press. 3 16 6

FOR SALE—House and lot, 926 West Fifth street; 2 poultry houses with run, peaches and grapes; more than enough for home use. 2 24 1mo

FOR SALE—A few choice lots on Union street; the cheapest lots in Plainfield for the money. J. T. Vail. 7 19 tf

CHICKENS AND EGGS.

ANCONAS—Fine winter layers; hatching eggs, $1.25 setting. Address Anconas, care Press. 2 21 1m

EGGS for hatching, Barred Rocks; 60 cents per dozen. Smith, 1266 Park avenue. 3 18 6

FINE strain White Leghorn breeding eggs now ready; prize stock; also Barred Plymouth Rock eggs, $1.00 dozen. Clifford, King street, Fanwood. 3 20 3

FOR SALE—Small chicken farms; near Plainfield; also acre. Address Box 65, Mountainside, Westfield, N. J. 3 19 3

WANTED—MISCELLANEOUS.

BOOKS—Advertiser will write or call if you have any volumes for sale. Address Books, Press. 3 20 3

RESPONSIBLE couple would store piano, in first class condition, in their home for use of same. Address W. C., care Press. 3 20 3

WANTED—To buy, fifty old feather beds. L. Forrest, Rahway. 3 19 3

ROOMS AND BOARD.

TWO large front rooms; also one single room; excellent table. 167 Crescent avenue. 3 14 1mo

TO LET—Room (unfurnished) for light housekeeping, in private family; central location. Address K. T., care Press office. 3 19 3

FOR RENT—Two bright furnished rooms, all improvements. Inquire 29 Vine street. 3 15 6

HELP WANTED—FEMALE.

FINISHERS WANTED ON MUSLIN UNDERWEAR; A FEW INTELLIGENT LEARNERS TAKEN. APPLY NAT LEVY CO., RINK BLDG. 12 27 tf

WANTED—Girl for general housework. 243 Somerset street. 2 20 tf

WANTED—Competent laundress by the month; white. Call evenings at 123 West Seventh street. 3 12 tf

OPERATORS wanted on silk petticoats; steady work. Grosso Petticoat Co., Watchung avenue and Fourth street. 3 16 6

WHITE girl wanted for housework, where another girl is kept; good cook and laundress; wages $25. Apply 1001 Prospect avenue. 3 13 tf

WANTED—Plain cook, white, to go to the country the first of May, for the summer. Address E. W. B., care Press. 3 19 3

WANTED—White girl for general housework. 95 Grove street. 3 19 3

WANTED — Good plain cook (white). 418 East Front street. 3 19 3

WANTED—Girl for general housework in family of four adults; references. Apply 500 Grant avenue. 3 20 3

WANTED—Saleslady for shoe store; one with experience preferred. Write or call Silberg Bros.' Shoe Store, 163 Broad street, Westfield, N. J. 3 20 2

WANTED—White cook; no washing. Apply 1402 Watchung avenue. 3 20 3

WANTED—Colored chambermaid. 415 West Seventh street. 3 18 3

WANTED—Girl for general housework. Apply 612 Park avenue. 3 18 3

WANTED—First class waitress for institution. Address Housekeeper, care Press. 3 20 3

WANTED—Two girls for cleaning in institution. Address Housekeeper, care Press. 3 20 3

WANTED—Competent colored girl for general housework in family of two adults. Apply 701 Ravine road, Netherwood. 3 20 2

WANTED — A girl for general housework in small family. Address Girl, care of Press. 3 18 3

WANTED—White girl for general housework. Apply 145 East Sixth street, before 7 p. m. 2 7 tf

SITUATIONS WANTED—FEMALE.

YOUNG Polish woman with child eleven months old wants place at general housework. 116 Park avenue. 3 20 3

EXPERIENCED, trained infant's nurse desires position; entire charge of infant or child under three years; wages $30. Call 35 Manning avenue. No cards. 3 20 3eod

SITUATION WANTED — Housekeeper, companion or care of invalid. Address M. T., care Press. 3 18 3

HELP WANTED—MALE.

HUSTLERS wanted to sell Ideal mail boxes, on commission; big money. Frances Co., Babcock building. 3 19 2

WANTED—First class milling hand; also drill hand wanted. Spicer Mfg. Co. 3 20 4

WANTED—One hundred men at the mid-week meeting, First Baptist church, Wednesday evening, March 20. 3 18 3

YOU ARE wanted to become railway mail clerk; $80 month; Plainfield examinations May 4th; questions and coaching sent free. Franklin Institute, Dep't. 234-N, Rochester, N. Y. 3 4 1mo

FOR SALE OR TO LET.

FOR SALE OR TO RENT—No. 305 MADISON AVENUE, 9 ROOMS, ALL IMPROVEMENTS; HOT WATER HEAT. FRANK H. SMITH, 603 MADISON AVENUE. 3 4 tf

FOR SALE OR RENT—A new 9-room house on Lennox avenue, all improvements. Inquire 525 Park avenue. 2 14 tf

FOR SALE—AUTOMOBILES.

20 H. P. 4-CYLINDER car, would make good combination delivery rig and pleasure car; has detachable tonneau; can be bought cheap. Address Autocar, care Press. 3 20 6

A 1910 OLDSMOBILE touring car for sale. United States Realty and Mortgage Corp., 138 North avenue, telephone 753. 3 18 6

REAL ESTATE AGENTS

REAL ESTATE for sale, rent and exchange. Insurance in strong companies at lowest rates; money loaned on real estate. Thickstun & Emmons, 197 North avenue. tf

FOR RENT.

1216 PUNAM avenue; eight rooms; all improvements. Call 82 Duer. 3 16 6

TO LET—New six-room house; all improvements. No. 108 Westervelt avenue. 3 16 6

FOR RENT—11 room house, all improvements; large grounds; $40; houses, $30 and $25; houses, $20, $17 and $15, part improvements; lots for sale. D. F. Dugan, 511 East Seventh street. 3 14 tf

MISCELLANEOUS.

IF YOU NEED something to build you up, get a bottle of Tonic Hypophosphites at Nagle's Pharmacy. Good spring medicine. 2 29 tf

STORE your furniture with the Plainfield Storage Company; reasonable rates. Orders left for moving vans. Nagle's, Front and Grove Sts. 1 18 tf

CHESTER DENNIS, 738 East Seventh street, manufacturer and dealer in rag carpet and rugs; curtain weaving a specialty. 3 11 1mo

H. H. BUTLER, D. V. S.—Pet animals a specialty. OFFICE AT WM. T. CAMPBELL'S, 108 Somerset street, 'Phone 230. Hospital for dogs. (Cut out for reference.) 1 8 tf

METAL ceilings, tinning, roofing and repairing. Westdyk Bros., 222 Richmond street. 3 14 1mo

RIDING lessons; fine saddle horses to hire; horses boarded; exchanged. Riding School, 775 Kensington avenue. 'Phone 194. 1 8 tf

FOR SALE.

FOR SALE — Cedar for arbors, fences, and rustic work; also bean poles. John Mobus, Box 320, 'Phone 670-R. 3 7 2mo

FOR SALE CHEAP—About 50 iron fence posts, with anchor bottom; almost new. Address Post, care Press. 3 18 3 m-w-s

FOR SALE—Perfectly safe second mortgages on improved Plainfield property at liberal discount; amounts ranging from $500 to $5,000; 6% interest. United States Realty and Mortgage Corp., 138 North avenue, telephone 753. 3 18 6

FOR SALE—Manure, sand and soil. Fred Carter, 656 South Second street; telephone 1788-W. 3 20 6

FOR SALE—Oak dining table, sideboard and six chairs; $12; bed room suit, with good springs, $10; ¾ bed, $2.50, and small cylinder stove, $1.50. 1214 Putnam avenue.

FOR SALE—Fine young horse; sound and gentle. Call 112 West Front street. 3 19 3

FOR SALE—Solid oak bedroom suit; also mattress. Call after 1 o'clock, 602 New street. 3 20 3

FOR SALE—Household furniture at private sale. 410 Central avenue. 3 19 3

FOR SALE—A Whitney baby carriage, in good condition. Call 77 Sandford avenue. 3 19 3

FOR SALE—Furniture and rugs; fine condition. Titsworth apartment, top floor, Babcock building. 3 19 3

OLD papers for sale; put up in packages of 100 copies for 10c. Apply at this office. tf

MONEY TO LOAN.

MONEY TO LOAN on bond and mortgage. Mulford, opposite depot 12 28 tf

TITLES abstracted for purchasers of real estate and bond and mortgage loans. Chas. J. McNabb, 209 North avenue. 2 18 tf

MONEY TO LOAN on first mortgage. L. Remsen Melick, Plainfield, N. J. 3 19 6

MONEY TO LOAN on bond and mortgage. Charles L. Moffett, attorney, Woodhull & Martin building. tf

$3,000 AND $3,500 to loan on first mortgage on improved property. United States Realty and Mortgage Corp., 138 North avenue, telephone 753. 3 18 6

MONEY TO LOAN on bond and mortgage. J. T. Vail. 4 9 tf

MORTGAGES placed on good security. Francis J. Blatz, First National Bank Building. 8 31 tf

$25,000 TO LOAN at 5 per cent in sums to suit, on good mortgages. Elston M. French, 171 North avenue 9 19 tf

FOR SALE OR EXCHANGE.

FOR SALE OR EXCHANGE for smaller property, house of fourteen rooms in first class condition; all improvements; steam heat; lot 75x160; handy to trolley; also lot adjoining, 50x200. Inquire 72 Somerset street. 3 18 4

FOR RENT.

TO LET—To small family, eight-room house, centrally located; all improvements. Call afternoons at Neuman Bros.' 2 7 tf

TO LET—New six-room house, ten minutes from trolley; $10 month. Hand, 134 Netherwood Ave. 11 8 tf

TO LET—Four new apartments with all the latest improvements; 916-920 West Fourth street, corner of Stebbins place. Inquire S. Mann, 919 West Third street. Phone 1996. 3 6 tf

THREE stores for rent, corner Watchung avenue and Fifth street. 2 28 tf

SIX-ROOM house to let; $15; part improvements. Apply W. S. Crook, 664 South avenue 2 19 tf

SIX-ROOM flat to let, all improvements; 140 East Second street; $16. William Hand, 215 Jackson avenue. 3 5 tf

TO LET—1220 South avenue, seven room house, part improvements; barn, chicken house, garden. Apply 1135 East Front street. 3 18 3

APARTMENT to let in the Lincoln; all improvements. Apply 12 Depot Park. 2 28 tf

SEVEN room house, all improvements; 1226 Cameron avenue; rent reasonable. Dr. Gesswein, 102 Central avenue. 2 24 tf

FOR RENT—From April 1st, 4 nice rooms with bath, heat and all improvements. Apply 728 East Sixth street. 3 19 3

TO LET—4 rooms and laundry, small garden; $10 month; 6 large rooms, part improvements, central location; $15 month. Apply Lemuel A. Tunison, real estate and insurance, No. 325 North Front street, city, 'Phone 1016-J. 2 22 tf

TO LET—New nine-room house; latest improvements. Apply 409 Spooner avenue. 3 18 6

FOR RENT—Four rooms, city water, large attic. John Mahley, 321 Park avenue. 2 23 tf

NEW four-room apartment, city water; South Second street opposite Safe Works; $10. John Herrmann, 411 Somerset street, Tel. 70-J. 2 17 tf

FOR RENT—Upper apartment two-family house; steam heat, all improvements; 95 Westervelt avenue. Lamar VanSyckel, 146 Park avenue 2 17 tf

FOUR rooms, near Safe Works. Inquire evenings, Apartment 11, The New Madison. 2 5 tf

TO LET—Seven room house, with hot and cold water, new bath and fixtures, gas, stationary tubs. T. Callahan & Son, Richmond street. 2 19 tf

TO LET—4 and 5-room apartments; with all improvements, except heat; rent $17 and $18. M. F. Gano, 142 North avenue. 2 8 tf

HOUSES to let: 207 Manson place, 959 South Second street, 216 Pond place, 226 Prescott place. J. Sachar, 731 West Third St. 2 9 tf

FOR RENT—From April 1, house 8 rooms and bath; all improvements, with barn; No. 45 Prospect place near Washington avenue. J. V. E. Vanderhoef, care Woodhull & Martin Co. 2 17 tf

EMPLOYMENT AGENCIES.

MURRAY'S Employment Registry, 226 E. Front street. Reliable help, moderate fees; temporary help at short notice. Near Y. W. C. A. 'Phone 666. 9 20 tf

EMPLOYMENT Agency, Mrs. Keller, 22 Somerset place, the oldest and most reliable (all nationalities). Phone 1724. 7 1 tf

LOST AND FOUND.

LOST—Female Boston brindle dog; screw tail. Reward if returned to 637 East Second street.

LOST—A gold monogramed locket; picture inside; on or near Fifth and Richmond streets. Reward if returned to this office. 3 20 2

LOST — Necklace of Venetian beads, between West Seventh street and railroad station, Saturday morning. Reward for return to this office. 3 19 6

A. M. RUNYON & SON,
UNDERTAKERS.
402 Park Avenue. Telephone No. 40.
Office open day and night.
Office of Hillside Cemetery.
New York office—50 Great Jones St.
Tel. call 3245-Spring.
New York Embalmers License—1229.
New York Registered Licensed Undertaker No. 318.

T. A. Moore
UNDERTAKER
612 E. Sixth St.
TEL. 741-R

SPORTS OF ALL SORTS

CHAMP'S AUTO TALK.

The Athletics own and drive more motor cars than any ball club in the game, and when they gather at night and begin to "spark plug" about the merits of their cars, the average salesman of buzz buggies could gather information he never knew. Eddie Collins drives a Chalmers, and he was the first of the Champions to own a juice juggernaut. Chief Bender also drives a Chalmers; Frank Baker owns an Abbott-Detroit, Bris Lord pilots an E. M. F., as does Jack Barry; Cy Morgan runs a Reo and a Chalmers, Eddie Plank swears by a Thomas, and Captain Daniel Murphy chugs about in a Locomobile.

Under oath they all vow that they can do ninety miles an hour, none of them have ever had any expense bills, each of the cars is like riding on an arrow, but the climax came the other night in the Menger Hotel. John Shibe, business manager of the Champions, drives a Chadwick, and he was telling the circle of ball knights that his car had climed through the White Mountains, and not once did he have to come "out of high."

"That's nothing, nothing at all," chirped Eddie Collins. "That Chalmers of mine backed all the way through there." The circle broke up with disgruntled ejaculations of something sounding decidedly uncouth, while Collins grinned and walked away with Bris Lord.

NEW YORK HAD NO GROUNDS FOR OUTLAW LEAGUE CLUB.

New York, March 20.—There will be no baseball team to represent New York next season in the Independent United States League, Charley White who held the New York franchise announced yesterday to the club owners of the league, in session at the Hotel Imperial, that he had been unable to secure suitable ground and therefore, he returned his franchise to the league.

Applicants for the franchise from Buffalo, Chicago and Albany were on hand. The league voted to leave the selection of the city to Presiden Whitman. He is expected to make his selection in a few days.

KILBANE VISITS BOY HURT AT BOXER'S HOMECOMING.

Cleveland, March 20.—Featherweight Champion Johnny Kilbane yesterday paid a visit to Andy Debol' nine years old, at a local hospital Andy didn't see Kilbane's homecoming Sunday. While waiting for the champion with thousands of others an automobile struck him. He was taken to a hospital badly hurt, begging that he be allowed to stay long enough to see Kilbane.

The champion read of Andy's accident in the morning papers. "If he wants to see me that bad," he said, "he shall see me." He bought flowers and hurried to the hospital. Andy almost cried for joy.

CLEVELAND CLERGYMEN SCORE KILBANE PARADE.

Cleveland, March 20.—The Baptist ministers of Cleveland Monday night adopted resolutions condemning city officials who Sunday joined in a demonstration welcoming Johnny Kilbane, featherweight pugilistic champion, to his native town.

The resolution, introduced by Rev. Dr. W. W. Bustard, pastor of the Euclid Avenue Baptist church, of which John D. Rockefeller is a member,, characterized the demonstration as a desecration of the Sabbath.

The parade, a feature of the welcome, was reviewed by Mayor Baker.

Austin Signs with Browns.

Jimmy Austin, third baseman of the St. Louis American League Club, who has been a "hold out," came to terms with the management yesterday and signed a contract to play with the Browns this season.

N. P. H. S. GIRLS CITY'S INTERSCHOLASTIC CHAMPS

The North Plainfield High School girls' basketball team won the deciding game for the interscholastic city championship yesterday afternoon by defeating the Plainfield girls 20 to 14. The contest was played in the Y. M. C. A. and was witnessed by an enthusiastic crowd of pupils who didn't stint their rooting.

The game was won on fouls. Both teams threw the same number of field goals—5. Captain Helen Hummell, of the winners, was the star of the game and made all of the points for her team except one foul thrown by Margaret Mair. The victors had a little something on their opponents at every stage of the game and maintained a safe lead throughout.

In the last five minutes of play the P. H. S. quintet took a spurt and by dent of much lively passing and accurate shooting closed up the gap in the score to where it stood at the finish. At the end of the first half he score showed only one basket for P. H. S. while N. P. H. S. had a mark of two and seven fouls.

The lineups follow: N. P. H. S.—Hummel and Mair, forwards; Carson (McAuliffe), centre; Smith and Debele, guards. P. H. S.—Stewart and Mehl, forwards; Douglas, centre; Moy and Phillips, guards.

NO NATIONAL RIFLE ASSO. MATCHES FOR NEW JERSEY

Although it seems doubtful if the Nationali Rifle Association matches will be decided on the ranges of the New Jersey State Rifle Association at Sea Girt, as first proposed, it is practically certain that the program of the State association will contain several matches of national caliber. While the New Jersey association was anxious to have the national matches decided at Sea Girt, it could not see its way clear to finance the proposition, which meant an expense of at least $9,000. This money would go to pay for range officers, markers scorers and dozens of incidentals that are bound to come up in carrying out such a large undertaking.

General Bird W. Spencer, head of the New Jersey State Rifle Association, had a conference a day or two ago with Adjutant-General Wilbur F. Sadler, in Trenton, and the various phases of the question were thoroughly gone over. It was thought to be unwise to ask the Legislature for an appropriation of $9,000, and the Jersey rifle shooting enthusiasts did not feel like going into their pockets to meet the expense. The result was that General Spencer has written General Robert Shaw Oliver, assistant secretary of war, that there is no appropriation available for paying the expenses of the national rifle association matches at Sea Girt.

GARDNER, BILLIARDIST, HAS BEEN SUSPENDED.

Edward W. Gardner, of Montclair, former National amateur billiard champion, and Joseph Mayer, of the Columbia Club of Philadelphia, have been suspended by the National Association of Amateur Billiard Players for competing last week in an unsanctioned tournament at the Arion Club.

Gardner maintains that the secretary of the association assumed too much authority in taking such action, but Dr. Douglas denies this, and said yesterday that the proceeding was in accordance with the rules of the association.

Tax Day.

Become a member of The Plainfield Trust Company's Christmas Savings Club and save money for taxes.

Mrs. Edward I. Smalley, of West Front street, who recently underwent an operation at Muhlenberg Hospital is improving.

THE GINGER JAR

Looks as though that back was broken.

There are times when we should be profoundly thankful for what we don't get, but not so with yesterday's weather.

You may make a problem of a young player's future, but the veteran knows what is coming to him.

These are the days when the rookie expects to have a "Keep out" sign flashed on him any day in the shape of car fare to a bush league town.

It must be satisfying to managers to know that players will play even if it is work.

A manager also knows that every club his plays with is trying to get the best of the game.

The manager who is inclined to bawl 'em out is not inclined to do it under the grandstand nor back of it either.

A manager's idea of reciprocity is that if the recruit makes good, the manager is to get credit for the discovery.

Judging from the fine showing his Superbas made against Memphis, Bill Dahlen had the right dope when he had Willie Keler instruct the recruits in the art of swatting the ball.

At last it is out! That trio of recruits promised to Mobile by McGraw is composed of Jacobson, Cardella and Munsell, but the later shows a preference for Dallas and may be sent there.

Another cut made in the Giants' squad was the elimination of Harry Devore. He has been sent to Galveston.

In speaking with Herzog about the game, George Wiltse said baseball was a game of contradiction. "They pay a pitcher a big salary to keep the ball where a batter can't hit it and then pay the batter a big salary for hitting it," he said.

Manager Wolverton, of the Yankees, it is said, will name no field captain, but will lead the team in person either from the bench or third base line.

In the mater of having big men on the team Washington will compare favorably with any team in the country. Barring Guy Johnson, Boehling and Akers, every one of the pitchers is 6 feet or over, and no team has three catchers of the size of Henry. Williams and Ainsmith. These, together with Knight, Flynn, McBride, Moeller, will stack up pretty well with any team which can boast of giants.

Target Record by Woman.

Tacoma, Wash., March 20.—Miss Anna Hanson, of Tacoma, broke the world's record in target shooting Monday night, when she made 48 out of a posible 50 on a twenty-yard indoor range with standard targets. But one shot went out of the bullseye and then by a scant fraction of an inch. The record was made with a revolver instead of a target pistol, in the weekly competition of the Tacoma Women's Revolver Club, under the auspices of the National Revolver Association.

LOCAL PINNERS SHOW WELL IN N.B.A. MATCHES

As a result of their bowling yesterday in the National Tournament at Paterson, the local pinners are in enviable positions, both in the two-man teams and individual records. Stout and Blatz are second among the duets and Nash is eleventh in the individual record.

After completing their schedule in the national tourney, the "big five" rolled three games at the Entre Nous club and ousted the Elizabeth Elks from the lead for the silk banner offered by that club to the visiting Elks teams in the big show. The score tops that previously held by Elizabeth by 30 pins, as follows:

Blatz	167
Kiely	173
Stout	190
Nash	178
Campbell	226
	934

The scores returned by the two-man teams in the National Tournament matches follow:

Blatz	219	214	177	
Stout	213	185	170	
	432	399	347	—1178
Vanderbilt	191	171	178	
Radin	206	168	204	
	397	339	382	—1118
Kiely	164	209	165	
Coons	170	171	170	
	334	380	335	—1049
Nash	163	178	156	
Campbell	156	154	190	
	319	332	346	— 997

In the individual matches the scores returned by the local pinners were as follows:

Nash	164	238	174	—576
Campbell	163	199	166	—528
Kiely	164	200	160	—524
Stout	162	176	178	—516
Blatz	153	161	136	—450

PLAINFIELD OUSTED FROM SECOND; HOBOKEN LOST 3.

By winning three games from the New York Elks on their own alleys last night, the Elizabeth Bills passed Plainfield for second place in the team records. The scores:

Elizabeth, 963, 934, 883.
New York, 816, 839, 862.

The leading Hoboken quintet lost three straight to the champion New Brunswick Elks at that place last night. The first game resulted in a tie and in the roll off the Germans got 85 pins to the champs 97. The scores follow:

Hoboken, 921, 871, 852.
New Brunswick, 921, 987, 901.

Columbia Basket Ball Captain.

S. Jacques, '13, of Elizabeth, N. J., was elected Captain of the Columbia basketball five for next year at a meeting of the championship quintet for the past season yesterday afternoon. Jacques played centre throughout most of the season, giving way to Osterhout in the last few games owing to injuries that the former received earlier in the season. The basket ball squad from Morningside Heights will hold their annual banquet at the Columbia Club next Friday evening.

Robert McCready Improving.

Robert McCready, of this city, who underwent a remarkable operation at Muhlenberg Hospital for bone grafting, continue to improve and it is the opinion of physicians that the bone will knit perfectly. Dr. Albee, a New York specialist, performed the operation several weeks ago in the presence of many of the local physicians and surgeons.

Y. W. C. A. Lecture.

The last of the three "Practical Lectures" arranged by the Y. W. C. A. will be given in the High School auditorium at 8 o'clock tomorrow evening. Miss Mary Farrell, of Drexel Institute, will give a practical talk on "Economy in the Home."

FOUR WARREN TOWNSHIP PUPILS CITED FOR HEARING

Four school children, whose parents are more or less prominent in affairs of Warren township, will be given a hearing before Justice Andrew Haye at Warrenville today. The charge against the children, infraction of school rules, is made by Supervising Principal Edmund E. Sage.

It is understood that some of the children have been more or less mischievious of late, and have refused to obey the rules of the school. The hearing, which is announced for this afternoon, is expected to attract a large number of people from the countryside.

WATCHUNG HUNT CLUB'S APRIL SCHEDULE IS OUT

Rufus C. Finch, master of the Watchung Hunt Club, has issued the following schedule of runs to be held during the month of April. The farmers are invited to take part in the runs. The members will meet the hounds as follows:

Wednesday, April 3, New Brooklyn pond, 3:30; Saturday, April 6, Plainfield Horse Show grounds, 3 o'clock; Wednesday, April 10, kennels, 3:30 o'clock; Saturday, April 13, Truell Hall, 3 o'clock; Wednesday, April 17, kennels, 3:30 o'clock; Saturday, April 27, Melrose Manor, 3 o'clock.

MISS AMY L. WHITNEY BRIDE AT NOON WEDDING

Miss Amy Lewis Whitney, eldest daughter of Mr. and Mrs. S. H. Whitney, of 912 Central avenue, and Edward Irving Frost, of Berkshire, Tioga county, N. Y., were married at 12:30 o'clock this afternoon at the home of the bride's parents in the presence of about one hundred relatives and friends. The ceremony was performed by Rev. Charles E. Dunn, of Philadelphia, a cousin of the bride, assisted by Rev. Dr. J. S. Zelie, of the Crescent Avenue church. There was no attendants.

Following the ceremony, a reception was held during which the couple received congratulations and a wedding luncheon was served. Later Mr. and Mrs. Frost left on an extended trip. They will reside at Berkshire upon their return. The bride received a large collection of gifts. The home was lavishly decorated for the affair in green and white by Mrs. Denton, there being a profusion of southern smilax and roses.

CHRISTIAN FIELD.

Rev. W. S. McCoy, rector of the Holy Cross church, will preach in St. John's church, Elizabeth, tomorrow night.

The Holy Name Society of St. Joseph's church, the borough, will give a dance in Sebring's Auditorium, Wednesday night, April 10.

The Christian Endeavor Society and the Juniors of the Congregational church will hold a joint meeting at the church, Friday afternoon.

The Girls' Club of the Congregational church will give a supper at the church tonight at 6:30 o'clock, to be followed at 8 o'clock with a social conference of the Sunday school teachers and parents.

Rev. J. N. Burton, of St. Paul's church, Atlantic Highlands, was the preacher at the special service at the Mt. Olive Baptist church, last night. Rev. E. E. Flowers, of the Mt. Olive church, Newark, will preach tonight.

Rev. Dr. John R. Harding, secretary of the Second Missionary Department of the Episcopal church, will preach at Grace church Sunday morning at 11 o'clock. The rector, Rev. E. Vicars Stevenson, will preach at 4:30 o'clock in the afternoon.

—Advertise in the Daily Press.

—The Chryanthemum Club will give a dance in Debele's Hall on Tuesday, March 26.

CIRCLES ON THE SQUARE SCHOOL TICKET UNOPPOSED

Contrary to expectations there was no ticket in opposition to the one placed in nomination by the Circles on the Square at the Warren township school meeting yesterday afternoon, and the one ticket went through without any trouble. The Circles asked for an appropriation of $2,600, but the voters cut it down to $1,800.

These trustees were elected for the coming year: John E. Flammer, John F. Mundy, William T. Gregory, three years; George Irving, Augustus Schumacher, John V. Brockway, two years; Richard Rogers, one year. George W. Howe was chairman of the meeting and Andrew Haye the secretary. The tellers were E. E. Cooper, H. C. Zaiser, Rev. W. S. McRorie and Frank Cleaves.

"Home Mission Sunday" will be observed at the Congregational church next Sunday. Secretary Hubert C. Herring, of New York, will be the speaker in the morning. At 4:30 o'clock in the afternoon a home missionary exercise will be given by the Junior Endeavor Society, assisted by the seniors.

W. & J. SLOANE

LAST TWO WEEKS
SPECIAL REMOVAL SALE

FOREIGN AND DOMESTIC CARPETS

Up-to-date patterns in the prevailing colorings to suit every decorative requirement. Best qualities

Ingrains ..... 60c per yd.
Tapestry ..... 60c per yd.
Axminsters ..... 75c and $1.15 per yd.
Body Brussels $1.00 and $1.25 per yd.
English and American Wiltons, $1.75, $2.00 and $2.50 per yd.

ORIENTAL RUGS

All sizes. In every desirable weave. At unparalleled prices. Ranging from

$8 to $3,550

DOMESTIC RUGS

Wiltons, best qualities, 9x12 ft., $29.50 and $37.00
Brussels, 9x12 ft., $19.25 and $22.00
Standard qualities in regular sizes at greatly reduced prices.

LINOLEUMS

Finest Domestic and Imported qualities.
Inlaids ..... from 80c per sq. yard upwards
Printed ..... from 45c per sq. yard "

BROADWAY AND 19TH ST., NEW YORK

Sporting Goods
Photo Supplies
Picture Framing
Artists' Materials
and Prints

PAUL R. COLLIER
156 E. FRONT ST. 'PHONE 51-W

The roads will soon be dry and clean
The corn be planted and the bean
Then the farmer and the city chap
Will motorcycle 'round the map

I Sell 'em---Motorcycles---Indian, Pierce, Reading-Standard, Harley-Davidson, Flanders and Pope. Parts, Repairs and Sundries.

Jack Horner, 33 Somerset St.
TELEPHONE CONNECTIONS

HAWES' VON GAL HATS
Best $3 Hat Made
J. R. Blair, 119 Park Ave.

SHAKESPEARE WAS TOO HIGH FOR THE CITY EDITOR

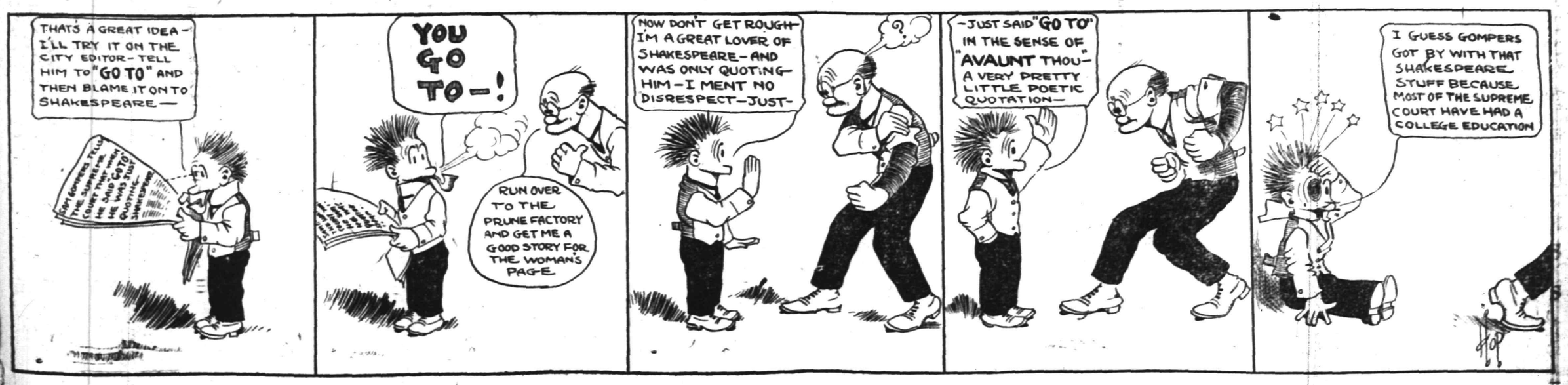

AS TO CULTURE IN SUBMERGED STRATA

Dr. Groszmann Delivers a Scholarly Address Before Social-Scientific Society.

PICTURES VARIOUS TYPES

Pleads For a Reorganization of Criminal Laws and Institutions—His Formulation of "Culture Epoch Theory."

Before the German Social-Scientific Society of New York, at the Cafe Boulevard, New York, this week, Dr. Maximilian P. E. Groszmann, head of Herbart Hall, Wtachung Crest, and Educational director of the National Association for the Study and Education of Exceptional Children, spoke on "Types of Men and Culture Levels." The address made an strong impression.

The speaker introduced his lecture by calling attention to the fact that influence of a certain kind of life and of the limitations of such a life manifests itself in the development of a clearly circumscribed type of man. Similarly, it has been observed that certain professions and occupations leave an imprint of special characteristics upon their representatives. Further, he discriminated well as between the intellectual type, the artistic and Bohemian type, the type of the chafferer, the boor, etc. The evolution of these types and its determining causes are beginning to be investigated scientifically. It suggests itself that through the study of the laws of growth and of the phychological developments in the child, many harmful elements may be eliminated.

Nervousness, is in a measure the result of increasing civilization. Savage people are free from it. Of course, where are distinctly morbid disturbances of the nervous system, we should see to it that, as early as in the age of childhood, a clear diagnosis is made and further develpoment checked.

The speaker then devoted his attention to the various criminal types. He showed that it is not tenable to consider drunkeness in every case as a cause of crime. Apart from a inebriety is rather a symptom of a deeper disturbance of the system. We are dealing here, he said, with a distinct type of degeneracy in which this weakness appears as a heredity burden. In degenerate families we may observe a series of defects such as drunkeness, epilepsy, feeblemindedness, pauperism, prostitution, etc. He further showed that crime is sometimes caused by physical conditions which affect the psychic life temporarily. Juvenile courts have given opoprtunity for investigations which have shown that many juvenile offenders could be saved for useful life by the removal of adenoids, the relief of eye-strain, circumcision, or other medical means.

There is, indeed, another criminal type in which a distinct defect of the moral sense manifests itself. This type is related to feeblemindedness and exhibits the absense of the sense of responsibility or the ability to connect cause and effect. Here the speaker said we are dealing not merely with problems of the individual, but with problems of social layers. Then Dr. Grozsmann reviewed briefly some recent criminal cases. He spoke of the Brandt trials, of John Armstrong Chaloner, of the McNamaras, and of the Italian Comorrists. He further quoted an interesting experience with Zapatas Mexican rebels, who, he showed, represent a reversion to the savage type of their ancestors.

In all these cases we are confronted more or less primitive mental and emotional conditions; in part with symptoms which the neurologist and alienist can better judge than the jurist. Dr. Groszmann pleaded urgently for a reorganization of our criminal laws and institutions, so that the problem of the individual offender may be approached with scientific methods. Merely to punish is a very primitive method of treating the so-called criminal. With every court there should be connected an observation clinic, and the prisons should be so organized that they be educational institutions and hospitals rather than penal institutions.

Referring to his own formulation of the "culture epoch theory" which was first suggested by the German philosopher, Herbart, Dr. Groszmann showed that there are many individuals who represent reversion to earlier periods of civilization. In such radical upheavls as are brought about by the re-organization of our entire social fabric, these deeper levels of culture are sometimes brought to the surface, just as we observe in the formation of the crust of the earth earlier strata on top, having been forced up by volcanic action.

These lower civilization strata exist in every nation; conditions which cannot always be explained have brought it about that they were left untouched by the process of civilization, and they represent, to this day, medieval or even primitive life conditions and instincts. The great modern improvement in the means of travel, and the new migration of peoples, have mixed these various layers of human material together and have distributed them all over the world without their becoming at once a modern element of culture.

Likewise, there are entire races and people which must be considered backward as compared with modern civilization. Dr. Grozsmann mentioned the problem of the colored race the Filipionos, etc.

The development of culture and civilization is brought about by a process of mental maturing. The enormously rapid advance which has taken place during the last century in our life conditions, and the development of democratic forms of government, have made it particularly difficult for the backward types and culture levels to become assimilated. Even though it can be observed that vast numbers of our immigrants are quickly "Americanized," as it is called, we must concede that this process is rather a superficial one, and that it will take generations before these masses will enter fully into the inheritance of culture and liberal institutions of which the true American type is an expression. Again, this is a process of maturing, not merely of external coalesence.

Thus, the speaker unfolded problem after problem without attempting to offer solutions, as he had to be satisfied with pointing out the enormous perspective which all these great questions open to us. Solution can be found only through the cooperation of all thinking people. The lecture contained such a large number of details and suggestions, that it is impossible to do full justice to its argument in a brief abstract.

Lecture on Indians.

Allen S. Williams gave his lecture before the members of the Plainfield High School this morning on "Our South Western Indians" and the "Hopi Snake Dance." The lecture was illustrated with about a hundred slides, some of which were beautifully colored to show the surroundings and haunts of the people. At the close of the talk Mr. Williams showed several fine specimens of snakes.

—Advertise in the Daily Press.

FIRST M. E. SUNDAY SCHOOL SWELLS ENROLMENT TO 430

Officers were elected and reports presented at the annual meeting of the Sunday-school of the First M. E. church, held in Vincent chapel, last night. The reports from the officers covering the work of the past year showed that the interest in the Sunday-school is increasing.

The total enrolment at the present time is 430; 355 in the main school, 51 in the Home Department and 44 on the cradle roll; 67 new members were enrolled and the average attendance during the year was 181, an increase of 21 over the preceding year. During the year the school raised $276.97 for missions an increase of $10 over the preceding year.

These officers were elected for the year 1912-1913: Superintendent, James R. Joy; secretary, A. P. Atwood; treasurer, Artur E. Crone; librarian, Leslie Leland; president missionary society, Maurice E. McGrath.

The association appointed a publicity committee consisting of Maurice E. McGrath, L. D. Albin and Miss Ida Angelman to formulate a plan for the advertising and stimulation of the interest in the work of the school. The annual outing of the school to Asbury Park and Ocean Grove will take place on July 11.

Dr. Hubbard on Hospital Staff.

Dr. H. V. Hubbard, of Central avenue, has been appointed junior attending surgeon in the eye, ear nose and throat department of Muhlenberg Hospital. The appointment was made by the Board of Governors upon the recommendation of the medical staff, and it is a step in the direction of a "broader policy" as outlined by the Board of Governors during the recent campaign for the hospital. Dr. Hubbard has been practising in this city for a number of years and he is also on the staff of the Post-Graduate Hospital in New York City.

Charming Hats For Little Children

Bonn's 130 West Front St.

Charming Hats For Little Children

MILLINERY EXCLUSIVELY

We are Displaying the Spring Styles in Trimmed Hats

A large and beautiful collection, the choicest examples of the Milliners' Art, many are copies of Foreign models, the only real difference is in the price. Ours are marked $10, $12.50, $15, $19 and $24.

Plenty to choose from at either prices. Also Splendid collection at $6, $7.50 and $9.50.

Scheuer's Bargains

FOR THURSDAY, FRIDAY and SATURDAY

Scheuer's Best XXXX Minnesota Patent Flour, 24½ lb Bag 80c; per Barrel - - $6.25

Fancy Spanish Olives, 25c kind, a bottle **17c**	Waw-Waw Sauce, for steaks or cold meats, 25c size, a bot. **19c**	Curtice Bros.' Blue Label Catsup, 25c size, a bottle **19c**	Swift's Washing Soap Powder, 18c size, 4-lb pkg., 13c pkg., 2 for **25c**	Blue Tip Matches, 5c size, 12 pkgs. **39c**	Imported Sardines, packed in Olive Oil, 20c size, a can **16c**
Sunshine Co.'s Takhoma Biscuits, the cracker that splits, per pkg. **4c**	Old Dutch Cleanser, chases dirt, 3 10c cans **25c**	Crisco, used when you would use butter for cooking, a can **23c**	Spic and Span Metal Polish, 10c size, a can **8c**	Swift's Borax Soap, 10 5c cakes for **42c**	Morgan's Sapolio, for scouring, per cake **7c**
Crosse & Blackwell's Orange Marmalade, 7-lb tin **98c**	Pure Strained Honey, made in Jersey, 25c size, bottle **20c**	Scheuer's Premium Chocolate, ½-lb cakes **12c**	Windo-Klene, for cleaning glass, 10c size, a can **5c**	Evaporated Milk, Gold Cross Brand, 3 tall cans **25c**	Imported French Peas, a can **14c**
New Sauerkraut, per pound **4c**	Rolled Oats, fresh and sweet, 6 lbs for **23c**	Corn Meal, white or yellow, 6 lbs for **23c**	White and Fat Salt Mackerel, each **5c**	Swift's Premium Sliced Bacon, 28c size, a jar **23c**	Home-made Grape Fruit and Orange Marmalade, per glass **15c**
20 Stamps with 1 bottle Quaker Furniture Polish, **35c**	10 Stamps with 1 package Baby Brand Oatmeal, **10c**	10 Stamps with 1 package Baby Brand Buckwheat, **15c**	10 Stamps with 2 cans Jiffy Hand Cleaner, at can **5c**	10 Stamps with 1 large can Delmonte Egg Plums, can **20c**	10 Stamps with 1 quart jar of Olives **35c**

10 S. & H. STAMPS WITH

1 Box Ball Blue 10c
1 box Royal Talcum Powder 10c
1 box Royal Tooth Powder 10c
1 Package Macaroni 10c
1 Bottle Lemon or Vanilla.....15c
1 Can Black Jack Stove Polish.....10c
1 Can Liquid Enameline 10c
1 Package Parlor Matches.....12c
Large Bottle Ammonia 10c
7-lb Bag Salt 10c
1 Bottle Shoe Polish.....10c

EXTRA STAMPS WITH THESE

100 Stamps with 1-lb Tea 60c
100 stamps with 1-lb Scheuer's Baking Powder 45c
70 stamps with 1- lb Tea 50c
30 stamps with 1-lb Tea 35c
25 stamps with 1-lb Java and Mocha..35c
20 stamps with 3-lb box Starch.....20c
20 stamps with 3 large pkgs. Toilet Paper 25c
20 stamps with 3 pkgs. Corn Starch..20c
20 stamps with 1-qt. bot. Grape Juice.45c
15 stamps with Quart Jar Mints 25c

IMPORTED AND DOMESTIC CHEESE.

Best Imported Swiss Cheese, a lb ...38c
Roquefort Cheese, lb 50c
Best Imported Swiss Cheese, a lb ...38c
Camembert Cheese, box 30c
Muenster Cheese, a lb.....24c
Best Limburger Cheese, lb.....20c
Philadelphia Cream Cheese, each....10c
Neufchatel Cream Cheese, each.....5c
Pimento Cream Cheese, jar.....15c
Pim-Oliv Cream Cheese, jar.....15c
Welsh Rabbit Cheese 10c

CRACKERS AND BISCUITS

Ivin's Spiced Wafers, lb 12c
Fig Bars, a lb 10c
Japanese Rice Cakes, box .....10c & 25c
Svea Wafers, a box 20c
Egg Cracknells, lb 18c
Ginger Snaps, lb, 7c; 4 lbs 25c
Nic-Nacs, lb, 7c; 4 lbs 25c
Lemon Cookies, lb, 7c; 4 lbs 25c

DRIED FRUITS.

New California Prunes, 2 lbs. 25c
New California Peaches, lb 15c
New California Apricots, lb 22c
Seeded Raisins, 1-lb package 11c
Cleaned Currants, 1-lb package 11c
Sultana Raisins, 1-lb package 16c
Lemon or Orange Peel, lb 15c
Best Glace Citron, lb 18c
Dromedary Dates, package 10c
New Layer Figs, lb 15c

SEASONABLE GOODS

Maple Syrup, a bottle 15c-25c
Pure Strained Honey 15c-25c
Comb Honey, box 20c
New Orleans Molasses, gallon 60c
Pure Sugar Syrup, gallon 50c
Porto Rico Molasses, a gallon 35c
Mapleine, bottle 35c
B. & O. Molasses, can 10c-15c

The Little Broadway Sample Shop

Charming new Spring Models from Paris in exquisite Lingerie Dresses, delineating the smartest vogues for the coming season, at LESS than HALF wholesale prices. Exclusive, stylish and ORIGINAL FRENCH PRO UCTIONS.

They have served their purpose as designs for exclusive manufacturers—they are now available to you at a mere fraction of their real cost.

NO DUPLICATES—REAL FRENCH HANDIWORK and dainty FRENCH sewing and embellishments. Not to be had elsewhere.

Dresses and Coats from such French creators as Paquin, Doucet, Drecoll and others at from $19 to $110.

D. MAXON & CO.
1552 Broadway, at 46th St.
One Flight Up.
New York, N. Y.

Arrival and Departure of Mails

At Plainfield Postoffice.

February 1, 1912.

NEW YORK MAILS. Arrive—5:30, 8:00, 8:40, 11:45 a. m., 1:30, 2:30, 5:00, 5:30 5:30 p. m., 12 midnight. Close—6:30 8:00, 9:00 10:30 a. m., 12:10, 2:00, 3:50, 6:00, 7:45, 9:00 p. m.

SOMERVILLE AND EASTON. Arrive—8:40, 10:00 a. m., 12:30, 3:15 and 7:00 p. m. Close—6:30, 8:00 a. m., 12:35, 1:30, 4:30, 5:00 p. m.

PHILADELPHIA—Direct. Arrive—6:30, 8:00, 9:40, 11:45 a. m., 12:30, 2:30, 7:00 p. m. Close—6:30, 11:30 a. m., 12:35, 2:00, 3:50, 7:00, 9:00 p. m.

THROUGH FAST MAIL FOR EAST. Close—12:10, 3:50, 6:00 p. m.

DIRECT THROUGH FAST MAIL FOR WEST. Close—6:30, 11:30 a. m., 1:30, 5.00 and 9:00 p. m.

DIRECT SOUTHERN MAILS. Close—6:30 a. m., 12:35, 3:50, 7:00 and 9 p. m.

PENNSYLVANIA, West of Easton Close—6:30 a. m., 1:30, 7:00 p. m.

ELIZABETH—Direct. Arrive—3:00, 3:40 a. m., 1:30, 2:30, 5:30 p. m. Close—8:00 9:00, 10:30 a. m., 12:10, 2:00, 6:00, 9:00 p. m.

NEWARK—Direct. Arrive—3:00, 3:40 a m., 1:30, 2:30, 5:30 p. m. Close—6:30 8:00, 9:00, 10:30 a. m., 12:10, 2:00, 3:50 5:30, 6:00, 9:00 p. m.

WATCHUNG. Arrive—1:00, 6:45 p. m Close—9:00 a. m., 5:30 p. m.

WARRENVILLE. Arrive—1:00 p. m Close 9:00 a. m.

SUNDAY MAILS. Office open from 9:30 to 10:30 a. m.
Mail closes at 5:15 p. m.
E. H. BIRD, P. M.

Advertisements
—For—
New York Herald, World, Times, Sun, Journal, Telegram, American, Brooklyn Eagle, Globe
—and—
Newark Evening News
Received at
PLAINFIELD DAILY PRESS
At Regular Office Rates.

AUCTION SALE

Of all kinds of Household Furniture
ON FRIDAY, MARCH 21,
At 328 West Front Street,
Next to Murray's Auction Room.
Commencing at 2 P. M.

Lot No. 1, Bureaus, Washstand and Chairs; Lot No. 2, Chairs, Rockers, Stands and Sideboard; Lot No. 3, Lamps, Tables, Carpets Typewriter, Wheel Barrow, Garden Tools, Dishes and many other articles; eight lots in all.

ROBERT MURRAY,
3 20 2 Auctioneer.

Come in and talk it over.

This institution offers to the public every facility, convenience, security and accommodation consistent with good, conservative management.

Our position of financial strength is well known.
Resources, over $29,000,000
Capital, Surplus and Undivided Profits, over.....$9,500,000

Fidelity Trust Co.,

Newark, N. J.,

through its complete office organization in every department is enabled to bring to each

BANKING, SAVINGS, BOND, TRUST, TITLE AND SAFE DEPOSIT DEPARTMENTS

a service unsurpassed in character and economy. This is all to your benefit when your affairs are left with us for attention.

BAMBERGER'S
"THE ALWAYS BUSY STORE"
MARKET & HALSEY STS.

Suits and Dresses

The most complete line of outerwear ever displayed at the Bamberger store. Everything new and fresh—everything is beautiful. Come in Thursday and select that new spring gown—you will be surprised at the variety of styles that we are showing.

Tailored Suits $17.50—New models are coming in daily. The materials include fine mannish serges and smart whip cords. Black, navy and other popular shades. Plain tailored or smartly trimmed. Coats lined with yarn dyed peau de cygne $17.50

Tailored Suits $22.50—Our line of $22.50 suits embraces all of the most popular materials—fine hair line stripes in black and navy blue, serges and whip cords in black, navy and tan. Several models, one more captivating than the other $22.50

New Serge Dress $7.98—We have a choice collection of serge dresses at this price. The styles are all good, and the serges are of nice quality. Smart, new one-piece effects, trimmed in various ways and all nicely finished ...$7.98

New Tub Dresses $3.00—A splendid showing of women's new wash dresses in the season's prettiest styles. Fine ginghams, chambray and cordelines, in plain white, dainty colorings and neat stripes and checks. Neatly made dresses at $3.00

L. BAMBERGER & CO.
NEWARK, N. J.

SPECIAL

For This Week Only

3-lb. can Cut Asparagus - - -	18c
Tall can Fancy Asparagus - - -	25c
Good No. 6 Brooms - - - -	25c
Fancy No. 6 Brooms - - - -	30c
Bamboo handle Broom - - - - -	45c
Fancy Table Cluster Raisins; reg. 20c -	10c

C. O. SMITH
Cor. 4th and Liberty Sts.
Telephone 1346 w-f

MORTGAGE MONEY.

Any section of New Jersey, improved real estate or vacant lots, city or suburban property, in sums of $100 to $1,500, from one month to one year, on first, second and third mortgages.
1st Mtgs., 5% interest.....70% of value
2nd Mtgs., 5½% interest .....60% of value
3rd Mtgs., 6% interest .....90% of value
Money obtained quickly and upon short notice.
N. Y. & N. J. MORTGAGE CO.
Suite 823. 299 Broadway, New York City.
3 4 1mo

—One Dollar, is a candidate for Sheriff in Grady County, Georgia.

New Jersey Central

TRAINS LEAVE PLAINFIELD.

For New York—2.16, 3.41, 5.41, 5.36, 5.57, 6.27, 6.55, 7.22, 7.26, 7.44, 7.46, 7.55, 7.58, 8.12, 9.30, 9.36, 8.43, 9.29, 9.53, 10.29, 11.30, 11.52 a. m., 12.28, 12.58, 1.47, 2.32, 2.55, 3.17, 3.48, 4.12, 4.36, 5.45, 6.29, 6.40, 7.16, 8.00, 8.27, 9.27, 9.30, 10.15, 10.36, 11.23 p. m. Sunday—2.10, 3.41, 5.41, 7.23, 7.58, 8.53, 9.34, 9.42, 10.37, 11.52 a. m., 12.33, 12.58, 1.20, 2.41, 3.29, 5.05, 5.24, 6.29, 6.34, 6.57, 8.12, 8.27, 8.35, 9.42, 10.28, 10.36 p. m.

For Newark—5.36, 6.27, (7.05 through train to Newark), 7.46, 8.36, 9.29, 10.30, 11.20 a. m., 12.28, 12.58, 2.32, 2.55, 4.13, 4.33, 5.45, 6.29, 7.35, 8.27, 9.30, 10.36 p. m. Sunday—7.23, 8.52, 9.34, 10.37 a. m., 12.33, 1.20, 2.39, 3.34, 4.29, 5.24, 7.14, 8.18, 8.35, 9.42, 10.36 p. m.

For Easton, Bethlehem, Allentown and Mauch Chunk—5.16, *8.17, 9.43, 11.19 a. m., 2.00, 5.21, xx5.43, (6.59 p. m., Easton only). Sunday—5.45, 10.24 a. m., 1.58, xx5.43, 7.05 p. m.

For Wilkesbarre and Scranton—5.16, 9.43 a. m., 5.43 p. m. Sunday—5.45, 10.24 a. m., 5.43 p. m.

For Long Branch and Asbury Park, etc.—3.41, 8.12, 11.20 a. m., (12.28 Saturdays only), 4.12, 4.36, 6.29, 8.27, 11.28 p. m. Sunday—3.41, 8.52 a. m., 3.24, 8.13 p. m.

For Lakewood and Atlantic City—3.41, (9.29, 12.28, Saturdays only), 12.58, 2.17, *6.29 p. m., Lakewood only. Sunday—(7.58 Lakewood only), 9.42 a. m., 2.01 p. m.

For Philadelphia—6.42 7.39, 8.45, 8.53, 10.34, 11.53 a.m., 12.42, 2.45, 2.56, 5.13, 6.44, 7.42, 8.47, 9.46, 10.48 p. m., 1.20 a. m. Sunday—8.45, 9.56, 10.43, 11.42 a. m., 12.42, 1.44, 2.45, 3.42, 4.38, 4.55, 6.38, 6.44, 7.42, 8.47, 9.46, 10.54, 11.54 p. m., 1.20 a. m.

For Baltimore and Washington. Daily—8.45, 10.43 a. m., 12.42, 2.45, 6.44, 7.42 p. m.

*Saturdays only.
xxExcept Easton and Bethlehem.
*Except Mauch Chunk.

W. G. BESLER, Vice-Pres. & Gen. Mgr.
W. C. HOPE, G. P. A.
2-24-12

—The wrong man has resigned from the Agricultural Department.—Boston Globe.

THE LATEST AND MO. WONDERFUL

(Showing action drawn out for playing)

IN THE PLAYER LINE

THE CHRISTMAN ATTACHABLE ACTION can be installed in any style or make of piano.

DEMONSTRATIONS at Kolb's Ice Cream Parlors, 112 West Front St., from 3 to 6 p. m., Saturdays 1 to 10.

E. D. YOUNG, Agent

Also Expert Tuning, Regulating and Repairing.

1135 W. Front St. 'Phone 944-W.

COAL DEALERS.

IS TIME TO ORDER

COAL

Not merely because the supply may be low, but mainly on account of the threatened strike—be sure you get in on the ground floor by having your order taken now.

The strike means shortness of supply, increase in prices, too, that will undoubtedly last for a year—it will mean a considerable saving to you to stock up now.

RICHARD PARROTT, Jr.
686 SOUTH SECOND STREET.
'Phone 1569.

TRY TEMPLE'S COAL

674 So. 2nd St. Tel. 231

TenEyck & Harris,
Dealers in
LEHIGH VALLEY COAL

Office Rowley's Drug Store, 21 W. Front St. Tel. 2081-J-2.

GEO. O. STEVENS COAL 747 WEST FRONT ST.

R. L. CLINE
(Successor to C. H. Rugg & Co.)
BEST QUALITY LEHIGH COAL
Yard and office 432 W. 3d St. Tel. 9

TenEyck & Kelley COAL
741 South Ave. Tel. 1155

N. MEYERS & SONS
COAL
COKE AND WOOD
Office Tel. 1152-w Yard Tel. 1911-w
21 Watchung Av. 4th & Washington Sts

WALKS
We Construct Them
Trap Rock, Cement
Experience
R. G. BUSH
Tel. Con. 743-5 South Ave

L. Moraller & Son
Watchmakers and Jewelers,
WATCHES, CLOCKS and JEWELRY
Fine Watch and Clock Repairing a Specialty.
219 Park Ave. Plainfield, N. J.

HENRY WIERENGA
Residence 'Phone 517-8.
FURNITURE, FREIGHT, BAGGAGE EXPRESS AND RIGGER.
PIANO MOVING A SPECIALTY

The Newport
Coal & Gas Range
The most modern range ever made. It has two capacious ovens. It burns either coal or gas, or both—without waste, and with less than usual cost.

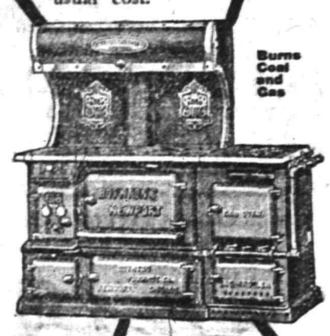

The Newport takes the place of two stoves. For heavy cooking the coal compartment will serve you—for a light meal the gas compartment is convenient. The Newport is ideal for both winter and summer.
Ask your dealer more about it.
Boynton Furnace Co.
37th St., near Broadway, N. Y.

PARQUET FLOORS

Make Your Home Beautiful by laying hardwood or PARQUET FLOORS. Replace your worn carpets by these handsome floors, and your home becomes more cozy and far more sanitary.

These floors in any design cost about the same as good carpets, but they will last a lifetime, and their handsome appearance always adds to the comfort of your home.

In store show windows these floors add elegance to the most attractive display.

Finishing supplies always on hand. Refinishing a specialty.

Estimates cheerfully furnished.

GEO. E. WATT
150 NORTH AVE. TEL. 333-W
Four Years at Present Address

YOUR SIGHT

may need taking care of. Beware of eye strain, either with the naked sight or by wearing the wrong glasses. Your headaches may be caused by defective vision and correct lenses will furnish immediate relief. Consult

STILES & CO.
PHILADELPHIA EYE SPECIALISTS
at 107 East Front Street, Every Thursday.
Hours 10:00 a. m. to 5:00 p. m.

Leland Manning
MASON AND BUILDER.
Estimates Furnished.
Jobbing a Specialty.
1120 Myrtle Avenue. Tel. 347-J.

VAIL BROS.
Plumbing, Tinning and Heating.
Satisfaction Guaranteed.
General Repairing a Speciality.
Night service promptly attended to.
Phone 1067-W. 123 Duer St.

KIVANTINOS & JELLING
Successors to Alex. Lusardi.
Foreign and Domestic Fruits, Choice Confectionery, Nuts, Cigars, etc.
211 W. FRONT ST. Tel. 866-W

SELLING OUT
Palms, Ferns, Begonias
at Reduced Prices
PETERSON'S
217 Watchung Ave 3 8 1m

JOHN WIRTH
(Successor to Henry Liefke)
BAKERY AND CONFECTIONERY
201-202 West Front St. Tel. 728
Orders delivered at short notice.

COLLEAGUES ASK SENATOR TO QUIT

Address Letter to Dr. Fitzherbert at Home.

WOULD SERVE STATE BEST

Democrats of New Jersey Senate, Whose Votes Failed to Acquit Accused Member, Point Out That His Present Position Is Impossible and Ask Withdrawal at Once.

Trenton, N. J., March 20.—The Democratic senators sent a joint letter to Senator Richard Fitzherbert of Morris county, asking him to tender his resignation to Governor Wilson forthwith.

The letter was signed by the nine senators and mailed to Dover, Fitzherbert's home. The Democratic senators felt that they had stood by their colleague as long as necessary. They voted "not guilty" when Fitzherbert was tried on March 7 in open senate for "the commission of an offense inconsistent with the trust and duty of a senator." This trial resulted from charges that Fitzherbert had participated in an attempt to extort $5,000 from the Acetylene Gas company of New York for the withdrawal of certain bills.

The Republican members of the senate voted unanimously that Fitzherbert was guilty. A subsequent attempt to expel him failed because expulsion requires a two-thirds vote and the Democrats voted against it.

In the joint letter the nine Democratic senators point out to their colleague that his position is an impossible one and that he would best serve the interests of his county and the state by resigning.

TEARS IN CONVICTS' EYES.

Retirement of Warden, Loved by Men He Aided, Sad Parting.

Trenton, N. J., March 20.—Tears dimmed the eyes of many of the 1,400 convicts in the New Jersey state prison when they assembled to hear the farewell speech of convict No. 1,001 to George O. Osborne, chief warden, upon his retirement after ten years' service in that position.

Moved by his kindness in abolishing the lockstep, striped uniform and practice of shaving their heads, the convicts asked permission to say farewell to their humane keeper. Mr. Osborne was deeply affected when No. 1,001 declared that the warden had given many convicts a new lease on life and enabled them to resume wholesome and prosperous careers in the outside world by his humane treatment and refusal to regard them as brutes.

FIRE CAUSES PANIC.

Factory Girls In Newark Make Wild Dash For Safety.

Newark, N. J., March 20.—There was a panic among 100 girls employed in a shirtwaist factory in this city when fire was discovered on the top floor of that building. There were no girls employed on that floor, but when they saw the men rushing down the stairs and fire escapes to escape from the flames they likewise made a rush from the building, many of them forgetting their wraps and money in their dash for safety. They climbed down the fire escapes and rushed down the stairs to the street, but as far as can be learned none was injured. The fire, it is estimated, will cause a loss of $50,000.

ANOTHER VICTIM OF TRAIN.

Four Persons Killed at Orange Crossing In Less Than Three Years.

Orange, N. J., March 20.—Mrs. Margaret Keeley of West Orange was struck and instantly killed at the Lincoln avenue crossing of the Lackawanna railroad by a New York bound express train. The accident happened on a curve which is considered one of the most dangerous on the road. It is two blocks west of the Orange railroad station. Within the last three years four persons have met their death there.

$1,000,000 FOR PAINTINGS.

American Art Collector Breaks Price Record For Imported Pictures.

New York, March 20.—Benjamin Altman is the American art collector who has bought the Velasquez portraits of King Philip IV. of Spain and his powerful minister, Olivares. The portraits have already been hung in Mr. Altman's home at 626 Fifth avenue.

It is said they cost him about $1,000,000. The best previous price for a single painting sold in America is supposed to be $475,000, which P. A. B. Widener was reported to have paid last year for "The Mill" of Rembrandt.

Primary Bill Is Killed.

Albany, N. Y., March 20.—The assembly by a vote of 56 to 72 defeated Assemblyman Theodore Douglas Robinson's motion to discharge the judiciary committee from further consideration of his direct nomination bill. This action practically kills the bill.

Train Reported Held Up.

Memphis, Tenn., March 20.—It is reported that a Mobile and Ohio passenger train northbound was held up four miles from Corinth, Miss. The express safe is said to have been blown out.

—Mrs. Hoyle—My husband loved me at first sight.

Mrs. Doyle—I understand that you met at a masquerade ball.—Judge.

A GREAT NEW YORK PUBLISHER'S OFFER TO

READERS OF THE PLAINFIELD DAILY PRESS

BY A SPECIAL arrangement never before made with any other newspaper, Doubleday, Page & Company, of New York, have agreed to combine five of their best known publications, issued from The COUNTRY LIFE PRESS, Garden City, with the PLAINFIELD PRESS. These yearly offers are extraordinary opportunities to get at rates much lower than the regular subscription price, these beautiful magazines and valuable books in combination with The Daily Press.

Magazines and Books at Reduced Prices

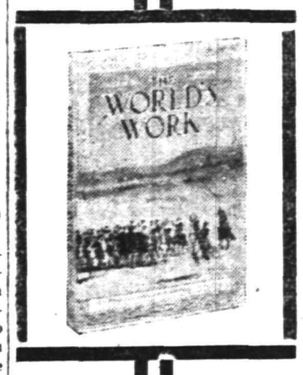

The World's Work

Is a magazine for people who think and act. It stands for independent political judgments, sound finance, conservation of national resources, and wholesome American ideals.

Throughout this Presidential year, World's Work will be a forum for the discussion of candidates and issues of the campaign. Its March number,—for instance, contains a really great article by Ex-Gov. J. Franklin Fort, of New Jersey, on Mr. Roosevelt and why he should be again elected President. Congressman Oscar W. Underwood tells, "What I Am Trying to Do." Wm. G. McAdoo bares "The Soul of a Coporation." These are the forerunners of splendid things to come Don't overlook the Biography of Woodrow Wilson, now running in World's Work.

You cannot do better than select World's Work for your home. Please investigate our special offer, made by virtue of an arrangement with Doubleday, Page and Co., the publishers of World's Work.

The Business Almanac

This publication contains a financial and historical calendar, giving days for the payment of dividends, maturing of bonds, annual meetings and annual reports; a glossary of technical terms on finance; an "Investor's Primer;" Wall Street crop and bank statistics; points on all kinds of investments; tables showing the yield on stocks and bonds; a chapter on insurance, fire, life, accident, etc., and other important features.

The Business Almanac is not a dry, statistical thing, by any means. Much of it embraces reading matter of vital and absorbing interest which can be read easily by the average person. "The Investor's Primer" is longer and better than most magazine articles on similar subjects.

This Almanac need not be withheld from ordinary purchasers—it is good for everyone.

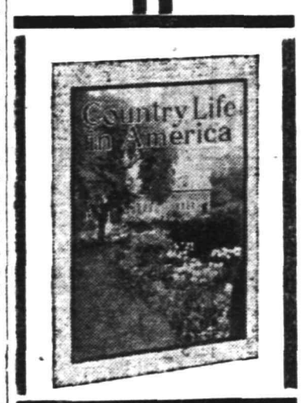

Country Life in America

Issued twice monthly,—most beautiful and practical of magazines. Its regular departments cover architecture, interior decoration, arrangement of grounds, domestic animals, the motor, Nature Study and amateur photography.

Among its leading contributors are Jack London, Mary Raymond Shipman Andrews, John Burroughs, Annie O'Hagan, Alice N. Williamson, Ernest Thompson Seton and many others. Here are some Special Numbers, still ahead of us for 1912.

April 1st—The Spring Building and Furnishing Number.
April 15—The Amateur Gardening Number.
June 1st—The Vacation Number.
August 15th—The Narrative Number.
Oct. 1st—The Annual House-Building Number.
Nov. 1st—The Middle Western Number.
Dec. 1st—The Christmas Annual.

Twenty-four members of Country Life in America cost, ordinarily, $4.00. Through our special arrangement with its publishers we can offer you a big reduction.

The Garden Magazine

is a publication which concerns itself with the "home outdoors"—little gardens, flower beds, small farms and horticulture for the average man or woman. Its aims are practical, its pages helpful.

"Our Longest Lived Trees," is the title of a series of articles by Wilhelm Miller on the most permanent material for home grounds and gardens, showing how money and time can be saved by planting the most enduring species.

Leonard Barron describes, in a most interesting series, "The Flowers the Americans Like Most." Roses, phlox, iris, chrysanthemums, cannas and dahlias come under this head, and Mr. Barron tells about the newest and best varieties, their breeding and cultivation.

Mr. Adolph Kruhm succeeds the late E. D. Darlington as our Vegetable Expert. Our regular Housekeeping Department tells you how to cook the fruit and vegetables you have raised.

The Garden Magazine will give prizes to children for horticultural successes.

The New Garden and Farm Almanac for 1912

is now ready, at your service.

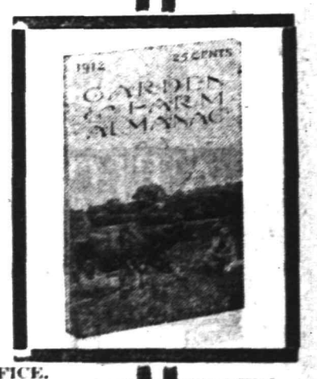

Like its predecessors, this 1912 edition is the practical side of country and suburban life; the plants and crops, the live stock, the worth and welfare of farm lands, the arrangement and construction of buildings, the equipment for farming and gardening, and the house and home life of the owner. Its purpose is to supply, in compact, convenient form, authentic information on all these topics.

Scores of pages of valuable facts arranged in convenient tables will be found in this volume. All are based on the latest information obtainable, and all have been carefully edited. The publishers have taken great care that everything in the Almanac shall be thoroughly reliable.

SPECIMEN COPIES OF ALL THESE PUBLICATIONS CAN BE SEEN AT THE PRESS OFFICE.

SPECIAL OFFERS

Cut Out and Mail or Leave at Press Office — Good for Limited Time Only

No. 1	No. 2	No. 3
Plainfield Press, World's Work, Business Almanac — Reg. Price $9.00	Plainfield Press, Country Life in America — Reg. Price $9.00	Plainfield Press, Garden Magazine, Farm and Garden Almanac — Reg. Price $6.75
COMBINATION OFFER $7.00	COMBINATION OFFER $8.00	COMBINATION OFFER $6.00
Name ..... Address	Name ..... Address	Name ..... Address .....

VOTES WILL BE ALLOWED TO CONTESTANTS IN EUROPEAN TOUR CONTEST ON SUBSCRIPTIONS SENT IN CONNECTION WITH COMBINATION OFFER. : : : : : : : : :

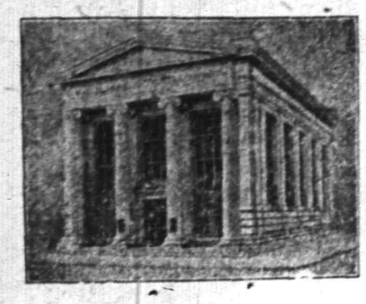

YOU WILL NEED MONEY FOR CHRISTMAS

HERE IS
AN EASY WAY TO GET IT.
A SURE WAY TO HAVE IT.

JOIN OUR CHRISTMAS SAVINGS CLUB WHICH STARTS APRIL 1st, 1912.

In Class 2, pays 2c the first week, 4c the second week, 6c the third week, and so on for 36 weeks and two weeks before Christmas you will receive a check for $13.32, with interest at 3%.

Or in Class 5, pay 5c the first week, 10c the second week, 15c the third week, and so on for 36 weeks and two weeks before Christmas you will receive a check for $33.30, with interest at 3%.

YOU MAY REVERSE THE ORDER OF PAYMENTS IF YOU WISH TO DO SO.

For instance, in Class 2, going up, the payments start with 2c and end with 72c. If you desire to do so, you may start with 72c the first week and pay 2c less every week until the last week's payment which will be 2c. You may do the same in Class 5.

Should you prefer to pay a stated amount each week you can do so by joining a class in which the smallest amount is paid at the start, and also joining the same class with the payments reversed. By so doing, the total of the payments will be the same amount each week.

PAYMENTS MUST BE MADE EVERY WEEK OR MAY BE MADE IN ADVANCE.

EVERYBODY IS WELCOME TO JOIN.
The Christmas Savings Club opens Monday, April 1st.
Call and let us tell you about our plan.
MAKE YOUR CHRISTMAS A MERRY ONE.

THE PLAINFIELD TRUST COMPANY

Allen B. Laing Co.

Electrical Contractors
127 W. SECOND ST.

OLD HOUSE WIRING A SPECIALTY

Experienced mechanics and proper tools make it possible to wire old houses without damage to floors or walls.

ESTIMATES FURNISHED
'PHONE 199

THE STATE TRUST CO.

CAPITAL $100,000.00

OFFICERS.

R. Henry Depew, President.
E. F. Feickert, Vice-President. M. C. Van Arsdale, Vice-President.
Frederic Coriell, Sec'y-Treasurer.

DIRECTORS.

Frank C. Ard, M. D.	Justus H. Cooley, M. D.	George H. Frost	George M. Holstein
George L. Babcock	Frederic Coriell	W. A. Garrigues	William Newcorn
Samuel Bingaman	R. Henry Depew	Edward Maurer	A. W. Ransome
William A. Clark	A. H. Dundon, M. D.	Nelson A. Miller	M. C. Van Arsdale
George S. Clay	E. F. Feickert	Alexander Milne	J. V. E. Vanderhoef

---

A. M. Griffen Co.'s Special for the Ladies

On Sale the Newest Cake or Gem Pan Made

The 'Dainty' Gem Pan

Three sizes—6, 8 and 12 on a Sheet

By placing an order sufficiently large to warrant the outlay for Dyes we have succeeded in having these made up and as a means of introduction we are going to sell them at the following prices:

A Sheet of 6..10c A Sheet of 8..15c A Sheet of 12 20c

A. M. GRIFFEN CO.

119-123 EAST FRONT ST., PLAINFIELD, N. J.
Two 'Phones 6 214

AMUSEMENTS.

PROCTOR'S

NOTED FOR EXCELLENCE and POPULAR PRICES
MATINEES DAILY.
Prices—Mat. 10c; Evening 15c and 25c.

S. & H. Green Stamp
FREE AT THE TUESDAY, WEDNESDAY AND FRIDAY MATINEES
5 Stamps with 10c tickets.
10 with 15c tickets
15 with 25c tickets.
WEDNESDAY SPECIAL STAMP MATINEE
200, 100, 50 and 25 Stamps Given Away Free.

"THE AVENGER"
WITH
DOROTHY RICHMOND & CO.
"HIS FIRST SPEECH"
Comedy Skit
WM. SISTO & CO.
"ALONG THE SUWANEE RIVER"
SOUTHERN SKETCH
LEWIS, HARR & CO.
SINGER AND DANCER
DOLLY MARSHALL
KAISER'S KANINE WONDERS.
TRAINED DOGS

MOVING PICTURES

To Those Men and Women Who Believe in Plainfield.

Remember Parisian butcher—sold soup—scraps of meat—three cents a bowl, bread thrown in, leaving $20,000,000 when he died?

Suppose someone would open a new store here, and sell you clothing and furnishings for cash only, with the saving of all the scraps of big expenses and losses on charge accounts thrown into the value of the suit!

Suppose this store would be opened, not as an act of philanthropy—for it is evident that no successful business can be carried on at a loss—but with the idea that every sale with a small percentage of profit will pave the way for another—for we will make money on our friends—our enemies will not buy from us. It is the volume that counts.
With these facts in view—

Suppose you could buy a suit of clothes to fit you;
Suppose you could buy a suit of clothes that would satisfy you;
Suppose you could do this each time you wanted a suit;
Suppose you could save money in buying a suit;

Would you?
Don't you think you should?
Why don't you?
Do! We open soon!

ROTHBERG'S

STEIN-BLOCH SMART CLOTHES
214 WEST FRONT STREET

STORE SLOSES SATURDAY AT 10 P. M. OTHER DAYS 5:30
Telephone 5500—Market—Five Five Hundred.

L. S. Plaut & Co.

"BEE HIVE" New Jersey's Shopping Centre NEWARK

Great Sale of Solid Gold Jewelry

Manufacturer's Surplus Stock ¼ to ⅓ Under Regular Prices

All new, beautiful goods, the product of one of the country's foremost manufacturer's of Solid Gold Jewelry.
Highly appropriate for Easter Presentation and also Graduation and Confirmation Gifts

Solid Gold Lockets, reg. prices $2.50 to $7.98, spe...$1.65 to $5.75
Reg. $3.00 Solid Gold Pendants, at $1.95
Reg. $4.50 Solid Gold La Valleres, at $2.95
Reg. $4.98 to $5.50 Solid Gold Flat Roman Finish Bracelets $3.75
Reg. $5.98 Solid Gold La Vallieres, at $4.45
Reg. $3.50 Solid Gold Veil Pins, at $2.35
Reg. $7.98 Solid Gold Scarf Pins, at $5.75
Reg. $19.98 Solid Gold La Vall. ers, at $14.85
Reg. $11.98 Solid Gold La Vallieres, at $7.45
Reg. $12.98 Solid Gold Scarf Pins, at $8.85
Reg. $13.98 to $14.98 Pendants, at $9.85
Reg. $16.98 Pendants, at $11.85
Reg. $11.98 Solid Gold La Vallieres, at $8.45
Reg. $6.98 Solid Gold Tie Clasp, at $4.75
Reg. $8.98 Solid Gold La Vallieres, at $6.45
Reg. $3.98 Solid Gold Cuff Buttons, at $2.65
Reg. $1.75 Solid Gold Tie Clasp, at $1.19
Reg. $3.50 Solid Gold Tie Clasp, at $2.15
Reg. $2.50 Solid Gold Dumb Bell Link Buttons, at $1.65
Reg. $1.00 Gold Signet Scarf Pins and Tie Clasps, at 75c
Reg. $1.50 Gold Brooches, Collar Pins, Cuff Pins, Scarf Pins, and Tie Clasps, at 95c
Solid Gold Rings, reg. prices 98c to $4.98, special ....73c to $3.73
Solid Gold Rings up to $27.98, at $20.98
Reg. $4.98 Solid Gold Cuff Pins and Signet Scarf Pins, at..$1.35

711 TO 721 BROAD ST. NEWARK.

All Plainfield-Elizabeth Trolley Cars pass our door. Wagon delivery to Plainfield and vicinity daily. No Branch Stores.

Don't Let Anything Delay Saving

money for future requirements. Many a man has been spared the inconvenience of borrowing money by having funds to his credit with us. Have you a bank account? Start one with us now.

4% Interest Paid

PLAINFIELD SAVINGS BANK

Plainfield, N. J.
Only Savings Bank in Plainfield

AUCTION SALE OF HOUSEHOLD GOODS

WALPOLE HOTEL, SCOTCH PLAINS.
THURSDAY, MARCH 21
AT 10 A. M., consisting of Parlor Furniture, Dining Room Furniture, Dresser, Washstands, Iron Beds, Springs, Mattresses, Wardrobes, Mahogany Folding Table, Pictures, Clocks, Linoleum, Carpets, Rugs, Silverware, Small Safe, good as new; Cigar Case, Large Coffee Mill, Electric Ceiling Fan, Family Ice Box, Large Ice Box, suitable for store; National Cash Register, Large Kitchen Range, with Hot Water Back and Boiler; Parlor Stoves, One Double Set Silver Mounted Harness, One Single Set; One Trap, Grindstone, Dishes, Glassware, One Genuine Buffalo Robe, One Carbonating Machine, making Carbonate Waters and Soft Drinks, and other goods too numerous to mention. Main Line Car stops at the door. TERMS CASH.

WILLIAM A. SCHORB, Auctioneer.
D. GAVIN, Clerk. 3 18 3

GO TO

GEORGE A. SCHEELEIN & CO.'S

for Fresh Jersey Meats and Poultry; also Fresh Jersey Vegetables. Extra Low Prices for Cash.

104 North Av., cor. Park. Tel. 463-R

SPECIAL

For This Week

HERO ENAMELED WARE

Any Article in the Window

29 Cents

FOR SALE BY

Gayle Hardware Co.

General Hardware and Housefurnishings

Tel. 396 Front St. and Park Ave.

MATHUSHEK & SON PIANOS

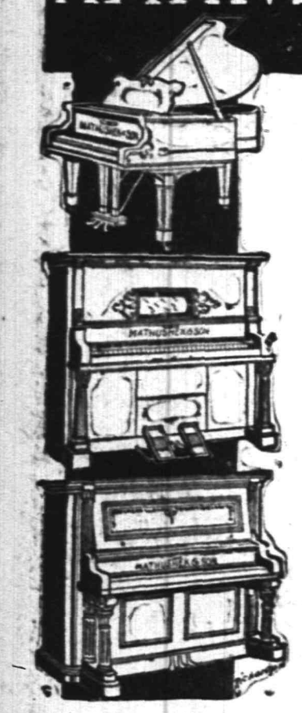

AND

Player-Pianos

THAT GIVES SATISFACTION

BARGAINS IN USED PIANOS, taken in EXCHANGE, and RETURNED FROM RENT

$65, $85, $125, $200

ALL IN FIRST-CLASS ORDER STOOL, FREE DELIVERY AND ONE YEAR FREE TUNING.

FACTORY BRANCH

Mathushek & Son Piano Co.

310 WEST FRONT STREET,
Plainfield, N. J.
Tel. No. 1365.

RENTING—HIGH GRADE TUNING.

PIXIE PLANTS

A 20th Century Marvel
GROWN IN 48 HOURS
For a child nothing is more interesting

William H. Olmsted

"THE HUSTLER"
331 Watchung Ave.
Stationer Newsdealer
Best delivery service and newspapers in the city

NOTICE OF ORDER TO LIMIT CREDITORS.

Somerset County Surrogate's Court.

Estate of Duer W. Baird, Deceased.
Notice is hereby given, that on the ninth day of February, A. D. 1912, on the application of the undersigned, as Executors of the Estate of Duer W. Baird, deceased, an order was made by the Surrogate Court, requiring the creditors of the said Duer W. Baird, deceased, to bring in their debts, demands and claims against the said decedent, under oath or affirmation, and present the same to the subscribers within nine months from the date of said order; and in default thereof any such creditor shall be forever barred of his or her action therefor against the subscribers.

DORA BAIRD and
WILLIAM F. ARNOLD,
Executors.

GEORGE W. BIRD, Proctor. 2 14 10-w

ADMINISTRATOR'S SETTLEMENT.
Notice is hereby given, That the account of the subscriber, Administrator of Eugene Wigger, deceased, will be audited and stated by the Surrogate and reported for settlement to the Orphan's Court of the County of Union, on Wednesday, the tenth day of April next.

JAMES P. POWERS.

Dated March 5th, 1912.
3 6 5w Fees—$4 20

Dr. Mandeville

SPECIALIST

I have MOVED into my new office ROOM 703, in the Wiss Building, 671 Broad street, Newark, N. J., directly next door to my old offices.

Take elevator to room 703.

Over twenty-five years experience in Newark as a Specialist in all Nervous and Chronic Diseases. ADVICE FREE.

Bring this Ad and get a TRIAL TREATMENT absolutely FREE.

Office open 2 to 4 p. m.—7 to 8 p. m.
Also Tuesday and Friday Mornings 9 to 11.

Office closed SUNDAY ONLY.

E. B. MAYNARD'S

Barber Parlors. Electrical Massage for Face and Hair. First-class Work. Children's Hair Cutting a Specialty.
Tel. No. 754-R. 141 North Avenue

ON YOUR WAY

to the station stop and see Alex Stills the Barber, who has opened an up-to-date shop on Depot Park, near East bound Station. Special attention to children. 'Phone 322-J.

RAG CARPETS AND RUGS.

RAG carpets and rugs, also silk portiers made from your own material; we also buy carpet rags. Address William Spicer, Scotch Plains or William A. Schorb, & Co., 120 Madson avenue, Plainfield; 'Phone 1707-W. 10 2 tf

---

—Soon may the country expect a scholarly treatise from Hon. Henry Cabot Lodge on how it feels to sit on the fence.—Cleveland Leader.

Roth & Co.

Thursday, March 21

Loins Jersey Pork to roast, Pork Chops from Jersey Loins, lb . 13½c

Reg. Skinned Back Hams, half or whole, lb 14½c

Strictly Fresh Eggs, every egg guaranteed, dozen 24c

Fancy Clear Fat Salt Pork, lb . . 10c

Sugar Cured Cottage Hams no fat, no bones, all meat, lb . . . 18c

Extra Fancy Fowls, Fricassee or roasting, lb 20c

Hoagland's Express

Careful and Expert.

Furniture Moving

Office 116 W. Second St. Tel. 883-W
Home Tel. 648-L.

AMUSEMENTS. AMUSEMENTS.

Plainfield Theatre

SATURDAY, March 23
Matinee and Night
Prices: Mat., 25c, 35c, 50c
Night: 25c, 35c, 50c, 75c

LYMAN H. HOWE'S TRAVEL FESTIVAL

TRY A PRESS WANT AD.

MARCH TWENTY-FIRST.

1616—Pocahontas, celebrated Indian heroine, died at Gravesend, England; born about 1595.

PLAINFIELD DAILY PRESS

THE WEATHER.

Rain or snow tonight; Friday colder and generally fair.
Max., 59; Min., 24.

Established May 10, 1887. TEN PAGES. PLAINFIELD, NEW JERSEY, THURSDAY, MARCH 21, 1912. TEN PAGES. Two Cents a Copy—$5 a Year.

COMPANY K UNDER U. S. INSPECTION

Army Officer Comes Here Today For Annual Scrutiny of Men and Equipment.

LOCAL MILITARY AIM HIGH

Command is Ambitious to Be an Organization in Which Plainfield Will Take Unbounded Pride—Fifteen Laggards Have Been Dropped.

Lieut. Elvid H. Hunt, of the regular army, will visit Plainfield today to inspect Co. K. New Jersey has reorganized her national guard to meet the provisions of the Dick Law passed by Congress several years ago and therefore participates in the allotment made by the Government to maintain the organized militia.

For this reason the New Jersey troops are subject to inspection by the Government to determine whether they are properly organized, trained and equipped. Such inspections are made annually. This year Lieut. Hunt has been detailed to inspect the State's Infantry. He will arrive here this afternoon about 3 o'clock and be met at the railroad station by the local officers and escorted to the armory, where he will spend the afternoon going over the property and books of the organization. Dinner will then be taken with the officers of the company at the Queen City Hotel.

The company will be assembled in light marching order at 8 o'clock tonight, where it will be mustered and thoroughly inspected by Lieut Hunt, who will report to the War Department as to its efficiency and state of readiness for field service. On this report will depend the standing of the organization in the eyes of the military authorities; consequently a great deal of interest is aroused on the part of both officers and men. Strenuous efforts have been made to have everything in first class shape and to get out every man.

Since the passage of the Dick

(Continued on page 2.)

CROWDS ATTEND THE GALA OPENING OF THE NEW PARIS

The new Paris store is open for business. The formal opening, yesterday afternoon and evening, was a noteworthy event in the mercantile life of Plainfield. It was really a gala event, and in the afternoon from 1 to 6 o'clock and in the evening from 7 to 10 o'clock, the new store was thronged with sightseers, men as well as women, who appeared amazed at the wonderful store transformation, embodying the very latest in all that makes for beauty and convenience in an up-to-date store.

Aside from the many attractions on the first floor, including the large and handsome show windows extending from the street to the store proper, the visitors were struck with the novel feature of a second floor balcony, with broad stairways leading thereto. The store is just brimful of new goods for women and children, and the requirements of the entire community will be studied as the business goes on. Visitors to the store yesterday showed keen interest in the many living models that mingled in the crowd, wearing the latest styles in women's suits and hats.

J. A. Fass, the proprietor, and his associate, J. J. Varley, were assisted yesterday in receiving the guests by Max Birkenfeld, of the New York firm of Birkenfeld, Strauss Co., underwear manufacturers; P. J. Connelly, of Samuels & Co., of Philadelphia, manufacturers of petticoats, and M. E. McHugh, of New York, an expert in millinery.

There was an attractive display of beautiful flowers, including gifts from manufacturing concerns, and a large bunch of American Beauty roses from the saleswomen of the store. A large floral horseshoe was also among the gifts. Throughout the afternoon and evening both Mr. Fass and Mr. Varley were showered with congratulations by their many friends who called to inspect the store.

Suspect Remanded.

George Jones, the colored suspect arrested at East Front street and Netherwood avenue early yesterday morning, in connection with recent sneakthefts in the East End, was again remanded in the City Court by Judge William G. DeMeza today. The police want another day in which to run out the investigation into Jones' recent doings.

Auctioneer Murray Busy.

Robert Murray, the auctioneer, will have a lively time tomorrow. In the morning at 9:30 he will sell a lot of damaged hay, straw and feed at the Commercial Mills, which was damaged by the fire there on Monday night. In the afternoon at 2 o'clock there will be a sale of household goods at 328 West Front street.

SUPPLEMENTAL PRIZES SPUR ON CONTESTANTS

Galaxy of Young Women Competitors For Press Free Europern Tours Elated Over the Generous Offer of Local Merchants.

THE LEADERS.

District No. 1
Miss Agnes Leighs.
District No. 2
Miss Mabel Vail
District No. 3
Miss Ethel Hudson
District No. 4
Miss Louise Meyer
District No. 5
Miss Florence Stevenson

Before the energetic candidates and their workers in the Daily Press European Tours contest had a chance to rest on their oars after the strenuous work done on the competition for the special jewelry prizes they were drawn back into the current of unflagging interest by the extraordinary announcement of the remarkable array of supplemental special prizes offered by the merchants of Plainfield. All the contestants state that they fully appreciate the exceptional opportunities presented them and have recovered their second wind and once more settled down to the gathering of the votes which are to count so heavily in the grand finale, which is rapidly drawing nearer.

It is now but a little over two weeks until the last vote shall have been cast and counted, and the winners of the great European tours announced. Two weeks seem short, but the amount of work that can be accomplished in that time with the proper energy back of it is inestimable. Now is the time when the candidates who hitherto have apparently been out of the running are commencing to slowly close in for the windup, and they will be factors to be reckoned with on Saturday night, April 6, you may be sure.

In the meantime, it is up to the young women who have thus far been able to hold such eminent places in their respective districts to continue the good work. Although the

(Continued on page 2.)

GOVERNOR 'SHAKES THE PLUM TREE'

Ford Appointed Banking Commissioner and Tumulty Supreme Court Clerk.

NUMEROUS OTHER NOMINATIONS

Crater to Be Secretary of State and Silzer to Be a Vice Chancellor—Ford Practically a New Man In New Jersey.

Trenton, March 21.—The Senate will probably confirm the long lists of appointments sent in by the Governor yesterday. It is not expected that there wil be opposition to any name mentioned by the Governor, although considerable dissatisfaction is expressed. There seems to be the impression that the Governor and the Senate have come to an understanding.

The Senate rushed through a bill providing for another vice-chancellor. This, it is said, was done to create a position for Senator George L. Silzer, of Middlesex. Mr. Silzer was a candidate for secretary of State to succeed Colonel Dickinson, of Hudson. It is understood that he was offered the prosecuorship of Middlesex, but declared he would accep no office other than secretary of State but the appointment will go to David Crater, of Monmouth.

There is considerable comment on the way an opening was made for Senator Silzer. The vice-chancellorship measure was introduced by Senator Edge at the request of Chancel-

(Continued on page 6.)

MERCHANTS' SPECIAL PRIZES IN THE DAILY PRESS EUROPEAN TOURS CONTEST.

GRAND PRIZE.

C. E. Vail, Jeweler, 236 Park avenue, will give an imported, five-stone, diamond ring to the contestant turning in the largest number of new 1, 2 and 3-year subscriptions between March 18 and the close of the contest.

SPECIAL INDUCEMENT FOR FIFTH DISTRICT.

Bonn's, 130 West Front streets, offers choice of an extra length willow plume or latest trimmed hat to be selected by the losing contestant in district five whose vote shows greatest gain between Monday, March 18, and the close of the contest.

PRIZES TO DISTRICT WINNERS.

A. E. Force & Co., the White Store, 124 West Front street, offers a serviceable steamer trunk.

J. A. Fass, The Paris, 140-144 West Front street, offers a handsome steamer coat.

Woodhull & Martin Company, 163 East Front street, offers a woman's silk-lined suit case.

Schwed Brothers, Front street, opposite Park avenue, offers a handsome traveling bag.

The four prizes named above, appropriate for tourists, will be given to the four district winners polling the highest vote, respectively, at the close of the contest, choice of articles being given in the order of finishing.

CONSOLATION PRIZES.

Leo Slonim, jeweler, 230 West Front street, will give a solid gold watch.

Proctor's Theatre will give a year's ticket good for two people for one performance a week.

The Sperry & Hutchinson Co., originators of the famous S. & H. Green Trading Stamps, will give a silver brush and comb set.

Shirley & Johnston, Furniture, 234 West Front street, will give a Pullman reed chair.

Rothberg's, Clothing and Furnishings, 214 West Front street, will give a $10 gold piece.

Ritz, Inc., 238 West Front street, will given one-half dozen Gorham sterling silver almond dishes.

M. & A. Tepper, 113 West Front street, will give a bordered foulard silk dress pattern.

E. F. Glover, 150 East Front street, will give a valuable phonograph.

E. A. Laing, 149 West Front street, will give a ladies' writing folio and a Waterman fountain pen.

The Public Service Corporation, 210 Park avenue, will give two electric irons.

The ten prizes named above will be given to the ten contestants polling the largest losing vote of the contest, choice to be given in the order of their finishing.

PRIZES FOR NEW SUBSCRIPTIONS.

Walsh's Central Pharmacy, corner Watchung and North avenues, will give a silver mounted manicure set.

P. Frank Stone, 125 East Front street, will give a dozen of his sepia portraits.

P. R. Collier, photo supplies, 156 East Front street, will give a 2-A Buster Brown folding camera.

J. J. Varley, The Paris, 140-144 West Front street, will give a beautiful silk waist.

M. C. Van Arsdale, Shoes, 127 East Front street, will give one pair of white duck pumps and one pair of Russian tan pumps.

The five prizes named above will be given to the five contestants in their respective district turning in the largest number of NEW Subscriptions between the period intervening between Wednesday morning, March 20, and Saturday evening, April 6, the close of the contest, choice to be given in the order of the comparative number received.

INJURED BY MOTOR CAR HE SUES PLAINFIELD MAN

For injuries received when struck by an automobile after he had alighted from a Main line car at Elizabeth avenue and Bigelow street, Newark, May 6, 1911, George Comery, a hatter, of South Belmont avenue, sought $5,000 damages yesterday in the Supreme Court Circuit at Newark from Russell Van Buskirk, owner of the car, who lives at 226 West Second street, this city.

Trial of the suit was started with the plaintiff as the first witness. Mr. Comery told the story of the accident, claiming that the motor hit him as he saw it. The accident, he related, occurred on the west side of the street, and the auto was bound for Elizabeth.

FORMER CONGRESSMAN POST, SPEAKER AT C.OF C. DINNER

At the Chamber of Commerce dinner to be held in Truell Hall, Saturday, March 30, in addition to Governor Wilson, former Congressman George A. Post, of New York, will be a speaker. Like the Governor, Mr Post's promise to attend was secured by former Mayor William L. Saunders, of North Plainfield. He spoke at last year's dinner.

In conversation with the borough's former executive Mr. Post mentioned that he is building a residence on Union avenue, between Bound Brook and Somerville, and while now an honorary member of the Chamber of Commerce of this city, as soon as he becomes a resident of Somerset county he will have his name transferred from the charter roll to the active membership list. Mr. Post is president of the Standard Coupler Co., the Business Men's Railway Association and of the Machinery Club, of New York.

PARENT-TEACHER LEGAL COMMITTEE FILES REPORT

Plans for next year's work were discussed in general at the meeting of the Parent-Teacher Association of the Franklin, Stillman and Whittier Schools yesterday. Mrs. S. H. Voorhees, the president, was in the chair.

The Law Committee reported as follows:

"Through the courtesy of Assemblyman Babcock and Senator Pierce your committee has been favored with copies of all bills relating to educational matters that have been introduced into the Legislature. A number of these bills are of such character that they will not be considered favorably by any committee of the Legislature and we have not paid any attention to them.

"We have, however, done our best to secure the repeal of the law requiring a State examination for admission to the High Schools. We have talked with both Mr. Babcock and Senator Pierce about this on several occasions. The repealer has already passed the Assembly but has encountered opposition in the Senate. There seems to be a strong feeling on the part of a number of Senators that the State should have some close supervision over the schools in order to see that the attention given to pupils is really up to standard; the Senate therefore has endeavored to meet the situation on a compromise basis and a measure has been introduced to amend the law by providing that a State examination shall count for only one-third in ranking scholars for admission to high schools, and general term work shall count for the remaining two-thirds.

"Furthermore, the State Board is given discretion to admit pupils conditionally. It is impossible to say what progress this legislation has made during the present week as the committee has been unable to reach Senator Pierce, although frequent efforts have been made.

"We believe, however, that a distinct gain has been made in any event, as the form of the proposed law is so much less drastic and arbitrary than the present law. Many other bills are pending, some of which will prove of interest to Plainfield if they are taken up for consideration, but it is impossible to go into the merits of any proposed measure until it shows some prospect of being reported out of committe for action by the Legislature."

Funeral of Miss Shaw.

The funeral service of Miss Emma Shaw was held at the late residence on East Second street at 8 o'clock, last night, and was private. Rev. Dr. C. E. Herring, pastor of the First Presbyterian church, of which Miss Shaw was a member for many years, officiated. The burial was in Hillside cemetery.

Sylvester Cuff.

Sylvester Cuff, aged 67 years, a respected colored man, living at 1112 Central avenue, died this morning. He has lived in Plainfield all his life. He leaves a widow, several children and brothers. The funeral will be held on Sunday.

—Read the Plainfield Daily Press.

COMMITTEE FAVORABLE TO BEARD SEWER BILL

Hearing Creates Impression That Measure Which Would Check City and Boro Will be Reported to Senate For Adoption.

The hearing on Assembly bill, No. 261, better known as the Beard bill, which is designed to prevent one municipality from establishing sewage disposal works in another municipality of the State without first getting the consent of the latter municipality and consequently affects this city and North Plainfield, attracted nearly two hundred people to Trenton, yesterday.

The bill was introduced for the particular benefit of Montclair, Belleville and Nutley, and for the purpose of preventing Orange from locating sewage disposal works in that territory. While the largest delegation present was from those municipalities Bound Brook, North Plainfield township and North Plainfield borough were also represented, there being at least fifteen citizens from North Plainfield township. Plainfield was not represented. W. J. Buttfield represented the borough, while W. A. Coddington was there in the interest of Piscataway township. Henry G. Opdycke and Garret Garrett represented Bound Brook.

The hearing was before a Senate committee comprising Senators Colgate, of Essex; Hand, of Gloucester, and Johnson, of Bergen. The merits and demerits of the bill were threshed out and it was the consensus of opinion that the bill will be reported favorably for adoption without amendment, that being the wish of the majority of those present at the hearing.

If the State Board of Health passes favorably on Plainfield's plans for sewage disposal works on the Darling farm, before the passage of the bill, the measure would not then affect the city. Otherwise it would be necessary for Plainfield to make a bargain with Piscataway township if it desires to locate in that territory. It was a matter of comment yesterday that Plainfield was not represented at the hearing.

The principal debate on the bill was among the representatives from Essex county, there apparently being an overwhelming sentiment in favor of the bill without amendment. Garret Garrett, of Bound Brook, read a brief, which he had prepared, urging the adoption of the bill, and George T. Hughes, of North Plainfield twonship, had also prepared an argument in favor of the bill, but did not get the opportunity to speak. Mr. Buttfield spoke.

It seemed to be the general opinion that Orange should join in the Passaic Valley trunk line sewer, but the debate brought out the fact that that municipality objected on the basis of cost.

Under the provisions of the present health laws, a community desiring to locate sewage disposal works in another municipality, makes application for permission to the municipality to be affected. If the permission is denied application can be made to the State Board of Health and that body may overrule the local authorities. The Beard bill provides that the permission of a municipality must be secured and if refused, that decision is final, there being no appeal.

Recently, the Plainfield Common Council passed a resolution requesting the Union county representatives of the Legislature to use their influence to prevent the passage of the Beard bill and in addition officials of the city conferred with Senator Carlton B. Pierce and Assemblyman George L. Babcock, in reference to the matter, expressing their desire that the bill should not be passed.

THE CASE AGAINST SEN. FITZHERBERT

Pierce of Union, Reviews Evidence Laid Against Convicted Morris County Man.

HOLDS ISSUE VERY SERIOUS

Fair Name of the State as Well as the Dignity of the Senate Involved in Question of Expulsion, Says Union Senator.

Cranford, March 21.— Senator Carleton B. Pierce, the Union County representative in the Upper House at Trenton said today that he doubted whether the general public had ever fully grasped the seriousness of the evidence p resented against Senator Fitzherbert, of Morris county, in the bribery investigation. In summing up the case on March 13 Senator Pierce said in part:

When the vote of the Senate was taken as to the guilt of the Senator from Morris, the reason assigned by memebrs voting "Not Guilty," was the existence in their minds of a reasonable doubt as to the guilt of he accused.

In my judgment as a lawyer, under well-defined rules of evidence, the situation does not admit of the aplpication of the doctrine of reasonable doubt.

In discussing the proposition, a brief review of the facts in necessary. It appears that in December, on the occasion of the dentist Ridner's first visit to the acetylene company, the latter reached the conclusion that "strike" legislation was to be offered against it, and determined to set a trap. On Ridner's second visit, January 3, three men were stationed in the hall to overhear the conversation, one of them a stenographer taking notes. The notes show blanks as to the portions of the conversation not distinctly heard, but they establish beyond qestion that Ridner was asked repeatedly what it would cost to kill the expected legislation, and replied "a reasonable amount," the precise sum not being fixed.

From the time of this conversation the course of the acetylene company was an openbook. One of the witnesses who overheard the conversation, placed the facts before the Senator from Hudson. The editor of the New York Evening Sun was taken into confidence, and assigned a reporter — Wisehart — to run the

(Continued on page 3.)

MRS. THOMAS L. MELICK EXPIRES SUDDENLY, AT 32

Mrs. Lillie May Melick, aged 32 years, wife of Thomas L. Melick, died suddenly at her home, 612 East Second street, about 8:30 o'clock last night. She had gone upstairs to lie down, not feeling well, and when her husband entered the room she told him about the slight attack of illness she had experienced, but said she felt better. Mr. Melick went downstairs and had been there but a few minutes when his wife was taken with a coughing spell. Mr. Melick hastened to his wife's room and found her in a dying condition.

A physician was summoned, but by the time he arrived, Mrs. Melick was dead. The physician gave heart trouble as the cause. Mr. Melick had lived in Plainfield six years, during which time her husband has been engineer in the central division of the Public Service Corporation. Beside a husband, there survives one son, Richard Melick, aged 7 years, a mother, Mrs. Rella Johnson, and a brother at Hopewell. The funeral will be held at the late residence, Saturday afternoon at 2:30 o'clock. The burial will be at Hillside cemetery.

Entertained at Willow Grove.

Miss Irene Day, of this city, provided the musical program for an entertainment given by the Ladies' Aid Society of the Willow Grove Sunday-school, near Westfield, last night, and Rev. Dr. W. I. Steans, of Westfield, made the address of the evening. Miss Day rendered several piano solos.

Cake and Apron Sale.

A committee of the Women's Auxiliary of the Y. M. C. A. will hold a sale of cake and aprons at the home of Mrs. Alexander Milne, 33 Willow avenue, North Plainfield, tomorrow afternoon from 3 until 5 o'clock. Tea will be served.

MR. STEVENSON ENDS HIS LECTURES ON HOLY LAND

Rev. E. Vicars Stevenson, rector of Grace church, gave the last of his series of four illustrated lectures on "The Land and the Book," at the church, last night. The subject of the lecture was "Jerusalem As It Is," being a study of Jerusalem as the tourist finds it. Mr. Stevenson, starting at Jaffa, took his audience up into the hill country to see the picturesque land of today and to feel the sacred significance of places hallowed by old associations with the life of Jesus.

The views were originals and faithfully portrayed the subject chosen by Mr. Stevenson. The other three lectures were on these subjects: "From Hermon to the Sea," "Round About the Sea of Galilee," and "Samaria and the Samaritans."

Morris County for Taft.

The Morris County Republican Committee met yesterday at Morristown and resolutions were unanimously adopted indorsing the candidacy of President Taft for renomination and re-election.

—Neuman Bros. are making a specialty of fresh vegetables and choice fruits and the firm will have a large assortment for tomorrow's trade.

TO TRANSFER ROAD EXPENSE TO COUNTY

Mayor Clark Moves to Have Freeholders Shoulder Care of All Greenbrook Road.

COURT ACTION IS PROBABLE

Board Opposed Move to Make Mountain Avenue a County Thoroughfare, and Present Body Expected to Fight Greenbrook Proposition.

At the next meeting of the North Plainfield council Mayor Clark will propose another measure calculated to reduce the borough's expenses. The executive will request that proper steps be taken to have that portion of Greenbrook road for which over by the Somerset Freeholders.

At the meeting of the North Plainfield council and Mayor with the Freeholders Monday, Mr. Clark broached the subject of having Greenbrook road taken over by the board and was informed by John H. Frech, the board's counsel, that certain legal steps were necessary before the matter could be properly considered.

Mayor Clark's reason for wanting the borough relieved of Greenbrrok road is because it is a county road with exception of a stretch from This section is not three-quarters of a mile long and on the eastern side of Somerset street another county road, Mountain avenue, is maintained. The Mayor can see no reason why this portion of what is in reality a continuous thoroughfare through North Plainfield, shoud not be taken over by the county.

When Mountain avenue was taken over by the county thirteen years ago, Charles A. Reed was corporation counsel for the borough and the Freeholders bitterly contested the effort to have the street made a county road. Legal means were finally resorted to and Mayor Clark says that the same procedure will be probably necessary in them matter of Greenbrook road. The authority for taking these steps is what he will request of the councilmen.

LOCAL W.C.T.U. WILL BE PROMINENT IN INSTITUTE

The Plainfield W. C. T. U. will be largely represented at the spring institute of the Union county organization to be held in the First Presbyterian church, Elizabeth, Thursday, April 11. Mrs. T. H. Tomlinson, of this city, the county president, will preside at the sessions to be held mornings, afternoon and evening.

The morning session will open at 10 o'clock with devotions led by Mrs. W. Andrews. Then there will be greetings from the entertaining union, the Willard, and the Rev. William Force Whitaker, D. D., pastor of the entertaining church. A county member wil make a response. Mrs. A. F. Schmidt will conduct a "Medical Quiz," Mrs. M. L. Rarick, of Dunellen, will speak on "The World's and National Catechism" and local presidents will give reports.

The afternoon session will begin at 2 o'clock with devotions by Mrs. Alexander Dunbar. Miss Emma L. Starr will speak on "Sow Beside All Waters" and a "Suffrage Dialogue" will be given by Mrs. T. C. Bodine and Mrs. Currie. The State president, Miss Esther Elfreth, will conduct a president's conference. Miss Elizabeth P. Gorden, W. C. T. U. National evangelist, will tell of the "Victorious Campaign in Maine." A reception will be given to new members.

The evening session will be opened at 8 o'clock by the Rev. Dr. Whitaker. There will be special music and and address by Mrs. Isabella H. Demarest, of Closter, State corresponding secretary. Mrs. Demarest has been serving on the Board of Education for several years and announces her topic for the institute lecture as "Stop! Look! and Listen!"

PARENT-TEACHER IDEA IN CONGREGATIONAL SCHOOL

The social conference between the teachers of the Congregational church Sunday school and the parents of the pupils, held last night in the church, was largely attended. James MacClymont conducted the meeting.

By means of questions and answers the qualifications necessary for properly instructing children regarding the Bible and Sunday school work were brought out and in the same discussion the teachers made known what they desire in the way of cooperation on the part of the parents.

In the afternoon the Girls' Club held its regular monthly meeting which was followed by a supper at 6 o'clock.

—Neat stationery is as essential to success as is judicious advertising. Try the Press job department.

Store Open From 8 a. m. to 6 p. m.

A. E. FORCE & CO.'S

Store Open From 8 a. m. to 6 p. m.

Trading Stamp Anniversary Sale

Our **ANNUAL TRADING STAMP SALE** is a tremendous event and looked forward to by thousands of our patrons each year. Throughout our entire stock we offer the best values in the city in popular priced goods at all times, but in order to show our appreciation of your continued patronage we will, during this sale, do more than share profits with you, we will give them to you and not only that but in order to make the event one long to be remembered we will, during this sale, Wednesday, Thursday, Friday and Saturday, and in addition to the **BIG FREE STAMP FEATURE** give **DOUBLE STAMPS** with every purchase. Never before in the history of the store have we offered such inducements as will prevail during this sale.

DOUBLE S&H STAMPS ALL DAY AND EVERY DAY OF SALE

We have just opened up a new line of new **Trunks** in all sizes from 28-inch to 40-inch, together with a full line of **Hat and Steamer Trunks.**

98c Ladies' White Muslin Gowns, high or low neck and short sleeves; all trimmed with either lace or embroidery.**69c**

$1.19 Ladies' Combination Corset Cover and Drawers, corset cover having yoke of embroidery and lace edge; drawers with deep ruffle of lawn, having lace edge.....**79c**

25c Cuticura Soap, during this sale **18c per cake.**

15c Mennen's Talcum Powder in all the different odors—**10c**

10c Flanelettes, 27 inches wide, light and dark effects; neat printed designs; while they last **5c**

20c and 25c Embroideries and Edgings and insertions to match, on swiss, nainsook and cambrics; widths from 2 to 10 inches **10c**

$22.50 Axminster Rugs, 8.3x10.6; just in; new designs—**$16.50**

$2.49 Axminister Rugs, 27x60; All new designs....**$1.98**

"S.&H."

ANNIVERSARY

FORTY (40) STAMPS FREE

Six years ago we installed the famous S&H GREEN TRADING STAMPS as an additional inducement to patronize this store. We are gratified to observe that our patrons not only appreciated the "Inducement," but that they have taken advantage of it with the result that we have been instrumental in distributing many thousands of dollars worth of beautiful premiums among the homes of Plainfield and vicinity.

LET US START YOU A NEW BOOK TODAY

containing 40 Stamps Free, which is our Special Anniversary Sale offer as well as DOUBLE STAMPS with all purchases.

$1.00 Gent's Fine Negligee Shirts, cuffs attached, coat front; in all sizes, 14 to 17; big variety of patterns...**75c**

98c Ladies' Muslin Drawers trimmed with embroidery ruffle and insertion to match; also having ruffle of lace insertion and edge to match **49c**

25c and 29c Ribbons—A big lot of plain and fancy ribbons in widths from four to six inches wide; taffeta, solins and messalines; per yard.....**13c**

Never before have we had so complete a stock of **Ladies' Suits, Dresses and Coats.** It is a Spring showing of which we are proud. There are no two garments alike or of the same pattern, and should it be that you are unable to find just exactly what you want in our enormous stock we will take pleasure in getting it special for you.

$1.50 White Muslin Skirt with deep flounce of several rows of lace insertion with lace trimmed dust ruffle **$1.19**

10c Laces, French and German Val. and insertion. This is a lot closed out from a muslin underwear manufacturer; per yard **1c**

15c Laces, German and French Val. and Torchons and insertions; closed out from a muslin underwear manufacturer **3c**

$1.50 Ladies' Umbrellas, made from fine American taffeta; 26-inch; newest style handles **98c**

$1.25 Fine Kid Gloves—Our regular "Diana" Paris point backs; all sizes from 5½ to 7¼; in black, white, tan, grey, brown and mode....**98c**

10c Peroxide of Hydrogen, full ¼-pound bottle **5c**

THE PLAINFIELD DAILY PRESS EUROPEAN TOURS VOTE COUPON

SERIES H

Good for 5 votes. Void after Mar. 30

For M.....

District No.....

Address all communications to **CONTEST MANAGER,** Plainfield Daily Press, Plainfield, N. J.

SUPPLEMENTAL PRIZES

(Continued from page 1.)

vote does not show extraordinary activity today may not tomorrow, there is no telling what day an upheaval in the standing of the candidates in any or all of the districts will occur.

It is hardly possible to form even a comparatively accurate estimate of the number of votes that might be picked up throughout this section. In one of the districts where the voting thus far has been light we personally know of a number of people who are only waiting for some fair contestant to come and ask for their votes. These same men may have turned down some of the more energetic contestants from other districts in hope that the girls from their town would come for them. No contestant, however, expect any one to come to them with votes. As it stands thousands upon thousands of votes are awaiting our candidates throughout the five districts, and all that is necessary to do to get them is to ask for them. Get them before someone else does. Now is the time. Tomorrow or the next day may be too late.

STANDING OF CONTESTANTS FOR TOURS

First Contest District.

All of the City of Plainfield, west of Park avenue, including the west side of the avenue.

	Yesterday's Total.	Today's Vote.	Total Vote
Miss Agnes Leighs	80,105	60	80,165
Miss Mary A. Brown	51,155	850	52,005
Miss Henrietta Hansen	43,920	——	43,920
Miss Gertrude Slocum	10,265	——	10,265
Miss Edith M. Glaentzer	5,445	——	5,445
Miss Laura Gesswein	3,360	——	3,360

Second Contest District.

All of the City of Plainfield, east of Park avenue, including east side of the avenue.

	Yesterday's Total.	Today's Vote.	Total Vote
Miss Mabel H. Vail	80,615	——	80,615
Miss Elizabeth Bartlau	75,420	——	75,420
Miss Teresa McGinley	71,735	——	71,735
Mrs. Eva Atkinson	64,515	——	64,515
Miss Henrietta Enander	59,235	——	59,235
Miss W. Vroom	50,655	90	50,745
Miss Helen Leitheusser	12,780	——	12,780
Miss Nellie Drake	11,840	——	11,840
Miss Helen Borrup	12,095	——	12,095
Miss Isabel Scarborough	8,210	——	8,210
Miss Mattie DeCamp	8,085	——	8,085
Miss Laura Sydenham	5,390	——	5,390

Third Contest District.

All of the Borough of North Plainfield.

	Yesterday's Total.	Today's Vote.	Total Vote
Miss Ethel M. Hudson	71,570	250	71,820
Miss Elizabeth Kiernan	32,065	215	32,280
Miss Emma V. Tantum	15,995	——	15,995
Miss Justina M. Smith	8,855	——	8,855
Mrs. Frank Rowley	2,105	——	2,105

Fourth Contest District.

Watchung, Fanwood, Westfield, Scotch Plains, South Plainfield, and the surrounding towns and territories.

	Yesterday's Total.	Today's Vote.	Total Vote
Miss Louise Meyer, Scotch Plains	70,865	365	71,230
Miss Ida C. Smith, Watchung	53,825	10	53,835
Miss Annie Singelton, So. Plainfield	28,340	——	28,340
Miss Elizabeth J. Brown, So. Plainfield	23,585	300	23,885
Miss Jessie Weller, Scotch Plains	2,910	——	2,910
Miss Anna McGee, Westfield	2,325	——	2,325

Fifth Contest District.

Dunellen, Lincoln, New Market Bound Brook, South Bound Brook, and the surrounding towns and territories.

	Yesterday's Total.	Today's Vote.	Total Vote
Miss Florence Stevenson, So. Bd. Bk.	22,945	——	22,945
Miss Sadie Purcell, Raritan	17,345	35	17,370
Miss Anna Gaston, Somerville	5,135	——	5,135
Miss Mabel Bennett, Dunellen	3,520	——	3,520
Miss Agnes McWilliams, Raritan	3,460	——	3,460
Miss Helena Franke, Bound Brook	2,850	——	2,850

PLAINFIELD'S NEIGHBORS

'Plains & Fanwood.

The members of the Epworth League of the Methodist church, will hold a social tomorrow night at the home of Mr. and Mrs. Thomas S. Whitenack, of Forest road.

An autction sale of the household goods of Lynus Walpole is being held this afternoon, at the house, corner of Second street and Park avenue.

The McVoy cottage on Front street has been rented to out of town parties, who will take possession during the coming week.

Andrew Shampanore and family remove April 1 from the Marsh house on Park avenue, to Plainfield.

Lynus Walpole, Jr., has taken a position with Landlord Herman Frowery at "The Inn."

The annual township report is out and ready for distribution among the taxpayers.

Miss Leora Henry, of Plainfield, was the guest yesterday of friends in town.

Dunellen & Vicinity.

Two interesting basketball games have been scheduled to take place in the Presbyterian church Saturday night. The Baraca class team will meet th Ajax five, of Plainfield, and the Presbyterian girls' team will play the second game in a series with the Plainfield Y. W. C. A. In the first contest at Plainfield, the Dunellen girls won from the association after a splendid game, and the visitors will come to the borough determined to regain their lost laurels.

The work of repairing the Hotel Nelson, which was badly damaged by fire last January, was commenced this week. It has been found necessary to rebuild the entire roof and several other parts at first supposed to be damaged only slightly. Jeremiah Manning is the general contractor for the job while Walter Clawson will do the mason work and Charles Graves, of Plainfield, the clate roofing.

Mr. and Mrs. Orrin P. Curl, who have been residing on Washington avenue, will move next week to one of the Kuldoshes flats. Mrs. Curl will give an "at home" to a party of friends from Plainfield and Dunellen this afternoon.

The annual meeting of the Dunellen Presbyterian church will be held next Wednesday night. In addition to the reading of reports and a resume of the year's work, several expiring terms in the official ranks will be filled.

C. E. Kelley, of New Market, has been named as the fifth member of the special committee which will inquire into the transactions of the Piscataway township Board of Education.

Mrs. Joseph Apgar and her daughter Miss Alice Apgar, of the borough, left yesterday for San Diego, Cal., where they will spend several months with relatives and friends.

The Ladies' Aid society of the First Baptist church is arranging for a supper to be held on April 2. The proceeds will be for the benefit of the heating fund.

A family from Bayonne has moved into the Rutherford house vacant apartment.

Westfield.

The Westfield Medical Society has appointed a committee to confer with the Mayor on sewer conditions in Westfield. The committee will investigate the sewer beds and report on a means of relief.

Westfield Council has directed the clerk to notify the telephone company that it must conform to its franchise in the placing of wires under ground on South avenue.

The Retail Merchants' Association held their annual dinner at the North Avenue Hotel Tuesday night. There weer thirty at the table. W. R. Hutchinson was toastmaster.

Bound Brook.

Mrs. P. F. Park and Miss Beulah L. Gibb, were visitors at the home of Mrs. B. A. Copeland, in Beechwood Heights, yesterday.

Mrs. Andrew Mercer, of Lodi, is visiting her sister, Mrs. J. Addison VanDoren, of East Bound Brook.

Mr. and Mrs. Henry P. Vroom have started housekeeping in the flats over Liedman's grocery.

John L. Wennen, of Morristown, visited G. V. VanDoren, of East Bound Brook, yesterday.

W. G. Voorhees was on a business trip to New York yesterday.

MORE PHONE STATIONS THAN POSTOFFICES NOW

The growth of the Bell system, its broader usefulness and resulting prosperity, are shown in the annual report of the American Telephone and Telegraph Company for 1911 by the financial statement and other comparative statistics.

In addition to this usual information, President Vail has made a very comprehensive statement of the policy of the company both in the management of its business and in its relations to the public.

The growth of the system is indicated by an increase of 749,906 in the number of stations, making a total at the end of the year of 6,632,625, of which 2,158,454 are operated by connecting companies.

The Bell toll lines now reach 70,000 places, which is 5,000 more than the number of post offices and 10,000 more than the number of railroad stations in the United States. The total wire mileage has been increased to nearly 13,000,000 miles, of which over half is underground, and the new 450-mile subway between Boston and Washington has been completed except for the drawing in of some of the cable.

The traffic over the Bell lines showes a daily average of 24,129,000, or at the rate of 7,770,000,000 connections a year.

Comparison of the local telephone, telegraph and first class mail traffic of the United States and of Europe, shows that telephone conversations are 58 per cent. of the whole in the United States and only 23 per cent. in Europe.

There was spent in plant additions $55,660,738, as against $53,582,800 the year before. Estimates for the current year are $56,000,000. There was applied to maintenance and reconstruction during the year $58,840,000, making a total provision for the last nine years of $342,300,000.

As to government ownership, the report says:

"The discussion of the government ownership of the wire companies is not likely to become anything more than academic, at least for the present.

"Even if the final conclusion should favor government purchase of all wire plants, there would be no unfavorable consequences to the sharehalders of the wire companies other than the obligatory liquidation. Any possible award for the property which the security holders would be obliged to accept would give them better than current prices for their securities."

The gross revenue collected from the public in 1911 for teleprone service by the Bell system—not including the connected independent companies—was $179,500,000; an increase of nearly $14,000,000 over last year. Of this, operation consumed $60,000,000; taxes, $9,000,000 or 1½ per cent. on the outstanding capital; current maintenance, $30,200,000; and provision for depreciation, $28,700,000.

WIDESPREAD PUBLICITY IN FIGHT AGAINST PHTHISIS

Publicity in newspapers and magazines to the amount of 1,500,000 inches a year on tuberculosis and its prevention is being given by the press of the United States, according to an estimate issued today by The National Association for the Study and Prevention of Tuberculosis.

If all the publicity on tuberculosis given by the press of this country in the year ending April 1st were gathered in one paper, the National Association estimates it would make a paper, of over 6,250 pages. In the last four years, during which time an active publicity campaign has been carried on, the National Association estimates that over 5,000,000 inches or over 90 miles of press notices on tuberculosis have been published.

"Publicity is the very heart of the educational campaign against tuberculosis," says Dr. Livingston Farrand, the Executive Secretary of the National Association. "Largely because of the intelligent co-operation of the press, has the anti-tuberculosis movement in this country, been able to become, as it is, the greatest organized movement of its kind in the world. When tuberculosis shall have become a rare disease, the American press may justly claim a large share in this gigantic achievement."

HOLD YEARLY MEETING AND A QUILTING PARTY

The Ladies' Aid Society of Hope chapel held its annual meeting and an all-day quilting party, yesterday, when these officers were elected for the year: President, Mrs. James Heron; vice-president, Mrs. Robert Hanglighter; secretary, Mrs. Eckert; treasurer, Mrs. Thomas Brown.

The past year has been one of the best in the history of the society. The sum of about $370 was raised for all purposes. The society has a membership of about forty women, and greater things are promised for the coming year.

INSPECT COMPANY K

(Continued from page 1.)

Law a great change has come over the national guard of this State. Fancy movements and "tin" soldiering are things of the past, having been replaced by simple movements and elastic formations. Everything is now intensely practical and the entire guard is rapidly being put on a basis which will enable it to take its place in the first line of defense as designed by the War Department. A regular army officer has been detailed as instructor and he has mapped out a course of work which has brough forth the best efforts of every officer and man really interested in the progress of the guard.

The local officers have been in no way behind in furthering the efforts of the instructor and, in fact, the character of the theoretical work done by both Lieutentants Peterson and Hort has elicited the highest commendation which he has given anyone. The character and ideals of both these men as well as those of the newely-elected lieutenant, Arthur R. Phillips, are the very highest and in the few weeks that they have been in control they have succeeded in effecting a throrugh reorganizatio.

Some fifteen men of the company who were lukewarm in their attendance and interest have been dropped from the rolls and are being replaced by men who are interested in obtaining a practical military training and can give the resquisite time thereto. The quality of the men recently enlisted has greatly encouraged the officers in their efforts to build up an efficient military organization which will reflect credit on the city of Plainfield. A man in uniform is conscpicuous, and the actions of one or two can bring discredit on a whole orgnization, so that mothers someties hesitate to permit their sons to enlist.

If the people of Plainfield, however, could know the motives by which the young men who are at present control the destinies of the local organization are actuated, the integrity of thir character, the high quality of thtir work, and the intense energy they are putting forth day and night for the success of the organization, they would realize that it stands for something that is real in the betterment and progress of the young men who comprise the personnel.

So anxious are the authorities to have competent military men at the head of companies that when the recent vacancy in the captaincy in Co. K occured they would not sanction the offering of the position to a certain local man of social prominence, as had been contemplated by the present officers.

—Read the Plainfield Daily Press.

MOVING PICTURE SHOWS SAVED FROM DEAD LINE

Trenton, March 21.—Moving picture shows and theatres are not to be barred from within 200 feet of a church or school house if the house continues its attitude on the measure. Mr. Pikaart, of Pasaic, the introducer, explained that moving picture places in Paterson are "becoming as thick as fleas" and that it was the desire of the authorities to protect the scholars from their allurement and escape the noise made in the places of amusement.

Mr. Richards, of Atlanta, did not see that churches had any superior rights and said they were only open when the amusement places were closed. He thought it would be as logical to forbid the places to be opened within 200 feet of an apartment house.

Moving picture places of Jersey City are regarded as educational in Jersey City, Mr. Donnelly asserted, and Mr. Hennessy thought the bill too general and drastic. It was lost by a vote of 16 to 29.

SUSTAINS PATERSON'S BAN ON SUNDAY TRADE.

Trenton, March 21.—That neither the constitutional nor common law rights of citizens are violated by an ordinance prohibiting the carrying on of certain occupations or businesses on Sunday, is the judgment of the Supreme Court expressed in an opinion sustaining the ordinance passed by Paterson regulating Sunday trade.

The ordinance was intended to prevent the sale upon Sunday of any clothing, shoes, leather, hats, or hardware, under penalties provided for in the enactment.

After remarking the powers given to council to pass ordinances under the Paterson charter Justice Minturn, in his opinion for the Supreme Court, said in part:

"It will be observed that the general and immemorial policy of the State, as indicated by the vice and immorality act, has been to set aside Sunday as a day of rest upon which the prosecution of any business or calling excepting those occupations specifically excepted in the act, is prohibited."

CHRISTIAN FIELD.

The annual meeting of Hope chapel and all the societies will be held on Wednesday night, April 3.

Emanuel Circle of the The King's Daughters of the Temple Baptist church, will meet tonight in the Baraca class room.

Rev. Horace R. Fell, rector of St. Alban's church, New York city, will be the special Lenten preacher at the St. Stephen's church, tomorrow night.

Rev. Evarts C. Conover, pastor of the Temple Baptist church, will preach a special sermon Sunday morning on the subject of "The Transfiguration."

Rev. G. W. Bailey, pastor of the Calvary Baptist church, has been detained at his home, 314 East Fourth street, since Saturday with a severe attack of the grip.

—William Sikes (to startled spinster)—'Ush, lydy, don't yer be frightened. It ain't yer I'm after; it's yer dollars.

The Spinster (reproachfully)—Goodness gracious! You too?—Tatler.

SPRING OPENING

And Sale of Spring Merchandise at Prices Specially Reduced

For TOMORROW, FRIDAY AND SATURDAY

To make our Style Exhibit of double interest to you, we put out on sale at specially reduced prices many items of seasonable worth at specially reduced prices. Here are some of them—don't you think they are worthy your close attention?

Two Strong Suit Specials

Misses' and Women's Tailored Suits—All this season's models, made of high quality serges in the most desired colors. They are thoroughly well tailored on very stylish lines and some stores would ask fifteen dollars for similar garments. They are our regular $12.50 values, specially reduced to **10.98**

Women's and Misses' Tailored Suits of a better quality both in fabric and finish. They are in the very stylish mixtures, brown shades predominating; are splendidly tailored on very becoming lines and are our regular $17.50 values, specially reduced to **14.98**

Ladies' and Misses' Stockings

Burson Hose. A regular 25c Stockings, knit to fit without any seam and re-enforced where the rub comes, in a nice weight, special at 19c

Women's Silk Lisle Hose. A regular 25c seller, in a medium spring weight, well made and dyed right, won't stain the foot; special price 19c

Women's Stockings that always sell at 15c, in a good solid black, well knitted and a splendid value at the regular price; special at 11c

Misses' Silk Lisle Hose. Our regular 25c seller, a good strong, long wearing stocking, in a fast black and reduced specially to 19c

Four Lingerie Values
OF EXTRA MERIT

Women's Night Gowns that regularly sell at $1.50, well made of good materials, trimmed with either laces or embroideries; specially reduced to $1.19

Women's White Petticoats, stylishly fashioned, of extra good materials, trimmed with pretty embroideries and worth $1.50, special price $1.19

Ladies' $1.00 Nightgowns, cut full and prettily fashioned; made of only good quality materials and specially reduced to. 79c

Dainty Corset Covers. Our regular 50c seller, made of fine quality cambric and prettily trimmed with embroideries, special at 39c

TURKISH TOWELS
Of fine quality, good long nap and size 20x40; priced at only 12c

FRUIT OF THE LOOM
Four quarter Muslin, repriced for this sale to only, a yard. 8c (10 yards to a customer)

LINGERIE WAISTS 79c
You have three handsome styles to choose from; all splendidly made of fine quality materials, and our regular 98c quality, specially priced for opening sale at 79c

45-36 "HILL" PILLOW CASES
Splendidly made and finished; specially priced for the sale at 12c

LADIES 15c VESTS
These are a splendid quality garment, in sleeveless and short sleeve styles, and both regular and extra sizes, specially reduced to 10c

LADIES' $1 GLOVES 79c
You have the choice of our regular $1 gloves, splendidly made, in black, tans, white, etc.; for the special price.. 79c

Children's School Dresses, in ginghams, percales, chambrays, etc.; well made, in many smart styles; sizes 6 to 14, and worth up to $1.69, specially priced at 98c

Lawn Dressing Sacques. Well made of good quality materials in many pretty patterns and our regular 50c seller, specially priced at 39c

Save Pay Your Money to—
Tepper's
PLAINFIELD, NEW JERSEY

Black Petticoats. Cut in the necessary close fitting style; of a good quality fabric and trimmed with ruffled and tucked flounce; light in weight and a regular $1.25 seller, special at. 98c

Lingerie Waist 49c. Well made of fine quality materials, in several pretty designs; lace trimmed and inserted, and tucked. Our regular 79c seller, special at 49c

Edge.

"Yes."

"Do you consider that a fitting thing for a Senator from New Jersey to do?" asked Senator Read.

"I was indiscreet, I guess," said Fitzherbert.

The accuracy of the foregoing statement is vouched for by the three members of the committee present and by the reporter of the Star. I accept the Underhill notes as conclusive.

This brings me to the legal question with which I started. Weither with guilt admitted and recorded at the time, whether in such a situation the doctrine of reasonable doubt [illegible]

[illegible] Criminal Evidence, [illegible] rustic Agnew, of [illegible] is a good [illegible] defining [illegible] as follows:

"Reasonable doubt may be an honest uncertainty in the mind of a juror in believing the guilt of the accused, if it is caused by the evidence or lack of evidence, or by the absence of evidence, or by the weakness of the evidence, and not by fanciful or conjured up to escape consequences."

With this definition, let us consider the reasoning by which the Senator from Hudson reached his conviction of reasonable doubt. He tells us that though he left the judiciary hearing with the impression that Fitzherbert had made the admissions appearing in the Underhill notes, as time passed he found difficulty in remembering the conversation, and a doubt grew whether he might not have been mistaken, and whether Underhill might not have been mistaken, and as he considered the frailty of human memory, his doubt increased until it reached the proportions of a reasonable doubt, and he should vote "not guilty" accordingly. Led by the Senator from Hudson, other members of the minority discussed the matter and dwelt upon the tricks memory plays and finally reached the same conclusion. Let us consider this reasoning a moment. It is to be noted it does not rest upon the evidence at all. It is a mental process pure and simple. It is an excursion into the fields of mental philosophy. It is nothing Chief Justice Agnew says it should be, and everything he says it should not be. It discards the evidence instead of resting upon it; it is subtle, ingenious, fanciful, and, plainest of all, is conjured up to escape consequences. The doctrine of reasonable doubt has no application to this case.

The issue is very serious. Fitzherbert has ceased to be anything more than an incident. The honor and dignity of the Senate and the fair name of the State are involved. We of the majority are agreed. The responsibility rests with the minority whether justice shall be done, and the standards of the Senate maintained.

"PETE" FEIRING RELATES A WHOPPING SNAKE STORY

The springlike and balmy atmosphere of the past five days has aroused memories among local sportsmen of all manner of outdoor sports. While it is not the [illegible] hunting, the [illegible] arrives as a reminder [illegible] and discussions [illegible] last accounts [illegible] on the [illegible]

[illegible] in a [illegible] last night [illegible] reminiscences [illegible] for the [illegible] audience. [illegible] worthy [illegible] nature [illegible] Pete Feiring [illegible] this: [illegible] our adventures [illegible] fishing, [illegible] the gun- [illegible] that [illegible] I was [illegible] Mansfield-ers that [illegible] in quest of rabbits [illegible] beating over the ground in the direction of Cherryville and late in the afternoon descended into a small ravine that marked the course of dried up stream, overhung with a dense growth of small trees.

"I was leading the quintet when all of sudden I heard a loud hissing sound, not unlike that of escaping steam. It was only a few yards away and stooping low to get a better view my gaze fell upon one of the strangest sights I have ever seen. Gathered together in one squirming wriggling, writhing mass was fully 40 snakes ranging in length from 2 to 4 feet. They rolled about the pebble-studded brook bed like a ball, all the while emitting the peculiar noise which at first attracted my attention.

"Without thinking of what the result might be I aimed my gun at the serpentine sphere and discharged a load of No. 7 shot directly into it. The slaughter was something awful, but from out of the shattered mass six full grown healthy copperheads disentangled themselves and made straight in my direction, whether by accident or design I do not know. At any rate, I lowered my weapon and raked the ground with a second barrell of No. 7. It finished all but two and these Sergeant Overbaugh and myself quickly dispatched with sticks.

"The only way we could tell how many of the reptiles were in the group at first was by counting the heads scattered in all directions and as I said before the total reached forty. This is the first time I have related the story to anybody, and proof may be had from the other four hunters who accompained me. They are Sergeant Overbaugh, former Overseer of the Poor Alex Ayers, Sam Fields and Sam Adams.

ATTRACTIVE FURNITURE

is the result of well matched woods, careful workmanship and clean finish. If you are in the market for an unusually nice piece of Furniture let us show you through our warerooms. When it comes to comparison in styles, finish and construction you'll look a long time before you find their equal.

ALL KINDS OF TABLES

The largest assortment and best values we have ever offered. For LIBRARY, DEN, LIVING-ROOM and every place a Table is wanted. Colonial designs in selected Mahogany and the Oak Patterns in all the popular finishes.

Prices range from $2.50 to $45.00.

LEATHER COVERED CHAIRS AND ROCKERS

You will be interested in our splendid showing of genuine leather Upholstered Chairs and Rockers. There's nothing that will give better satisfaction and service than our leather work and the price will be found very attractive.

POWLISON & JONES

149-151 E. Front St. Plainfield, N. J.

HOTELS.

WHEN IN PLAINFIELD, N. J., STOP AT

The QUEEN CITY HOTEL

All Newly Furnished. A la Carte Service Unsurpassed.

P. FLOERSCH, Prop.
W. M. FLOERSCH, Mgr.

HOTEL WALDORF

EAST FRONT STREET.
HENRY WINDHAM, Prop.
Gottfried Kruger's Extra Beer on draught. Imported Wines, Liquors and Cigars. Hotel accommodation and private Dining-Room.

Hotel Somerset

Under New Management.
Newly Painted and Papered throughout. Table Board and Rooms by Day or Week.
W. G. FEASTER, Proprietor.
97 Somerset St. Tel. 692-L.

G. J. WEINMAN CAFE

213 Park Ave. Tel. 1527

HOTEL KENSINGTON

NORTH AVENUE
UNDER NEW MANAGEMENT.
House Thoroughly Renovated.
SUNDAY DINNER From 12:30 to 2 p. m. 50c

Executors' Settlement.—Notice is hereby given That the account of the subscribers, Executors of and Trustees under the will of Sarah A. MacDonald, deceased, will be audited and stated by the Surrogate, and reported for settlement to the Orphan's Court of the County of Union, on Wednesday, the twenty-fourth day of April, next.

Dated March 19, 1912.
JAMES FREDERICK MACDONALD,
WILLIAM F. ARNOLD,
Fees $4.20
3-21-5th.

VAIL

JEWELER and OPTICIAN . . .

236 Park Avenue
OPPOSITE NORTH AVENUE.

CASE AGAINST FITZHERBERT

(Continued from page 1.)

facts down. Later—February 14—the company through its representative, Ostby, placed the substance of the situation before the Senator from Atlantic.

On February 17, Wisehart visited Fitzherbert at his residence at Dover, and we reach the first evidence directly connecting Fitzherbert with the intended acceptance of a bribe. By this time Fitzherbert had, at Ridner's request, drafted and introduced the two bills, the first January 23 "by request," prohibiting the use of acetylene gas by railroads in passengers coaches and for headlights; the second January 30, prohibiting the manufacture of actylene gas for commercial purposes within a thousand feet of a factory or inhabited building. This second bill would put the plant of the acetylene company at Harrison, out of business.

Fitzherbert and Ridner were old-time friends and political associates. Their relations were so close they were occupying adjoining connecting rooms at the Trenton House, and had been since the beginning of the session. All this time, too, negotiations between Ridner and the acetylene company had reached the point where the sum of $1,500 had been practically settled on as the sum to be paid Ridner to kill the legislation.

Returning to the interview of February 17: Wisehart and Fitzherbert both testify that suggestion was made that the company pay $5,000 to close the matter without further trouble. Wisehart asserts Fitzherbert agreed to submit the offer of the backer of the bill, and that two nights later at the Trenton House in Ostby's presence, Fitzherbert reported the offer was satisfactory. Fitzherbert testifies he resented Wisehart's offer and practically showed him the door. Both agree that Wisehart asked and Fitzherbert refused to disclose the name of the backer of the bill. According to Underhill's notes, Fitzherbert made the same refusal at the judiciary hearing later. Let us consider this refusal a moment. Ridner was plyaing a double role. The instigator of the bills was pretending to the acetylene company that he was trying to kill them. It was essential to the success of the scheme that his connection with the bills be kept a secret, otherwise he would stand revealed a blackmailer, pure and simple. Upon this vital essential point we find Fitzherbert carrying out the necessary secrecy, and refusing to dislose his roommate's identity, even stupidly adhering to the plan after the exposure before the judiciary committee. In my mind the circumstance is of powerful probative force in determing Fitzherbert's guilt from the start.

I pass to the next point. The following Wisehart's offer. Fitzherbert testifies he called Ridner over and told him he would not stand for the bills. Why? There is no proper connection between the [illegible] and the merit of the bills. The greater their merit, the more [illegible] chance to pass, and the greater the occasion for a bribe. An innocent man believing in the bills would have pushed them and laid the matter of the bribe before his colleagues. I can reconcile Fitzherbert's subsequent act only with a guilty conscience, a sudden fright lest he was becoming involved, and a determination at the moment to get clear.

The night following, according to Fitzherbert's testimony, he was with Wisehart and Ostby at the Trenton House, telling stories for an hour or more. Can it be reconciled with innocence? Is it consistent with the duty and trust of a Senator from New Jersey, to fraternize with a man who two days before had offered him a bribe? Can the minority so declare?

But I pass to the final act—the complete admission of guilt made before the judiciary committee at the public hearing held February 29.

Fitzherbert rose, and gave in detail his version of the conversation with Wisehart in Dover.

"He asked me if the bill could be killed for a consideration," he said. "I told him I didn't know whether it could or not. I told him I would do with the bill want the introducer of the bill wanted me to do. He told me his company was willing to pay $5,000 to have the bill withdrawn. I told him I would tell that to the backer of the bill."

"Don't you think it would have been better if you had knocked someone down?" interrupted Senator Edge.

"Perhaps it would have, but the innocent man gets hurt," said Fitzherbert.

"Would the man who asked you to introduce the bill take money to have the bill withdrawn," asked Edge.

"I saw the man, and he said he would take the $5,000."

"You took that message to him," asked Edge.

"Yes, and I told these two men here in the Trenton House last night that he would accept."

"You told them that?" asked

Plainfield Daily Press

Published Daily except Sunday, by the PLAINFIELD PRESS COMPANY. 105 North Avenue.
Entered at the Plainfield, N. J., Postoffice as Second Class Mail Matter.

Leslie R. Fort and Ralph L. Morrow. Editors and Managers.

TELEPHONE PLAINFIELD 1300.
Private Branch Exchange connecting all departments.

Two cents a copy. Ten cents a week. $5.00 a year in advance. Delivered by carrier or by mail. No extra charge for papers mailed to points in the U. S and Canada.

Any subscriber failing to receive a single issue will confer a favor by notifying the business office.

Advertising rates mailed on application. Copy for Change of Advertisements to ensure change for same day must be at the office by 9:00 a. m.

March 21 In American History.

1616 — Pocahontas, celebrated Indian heroine, died at Gravesend, England; born about 1595.

1890—General George Crook, U. S. A., noted Indian fighter, died; born 1828.

1891 — General Joseph E. Johnston, noted Confederate leader, died; born 1807.

1911—The United States battleship Texas, of Santiago bay fame, was sunk by high explosive projectiles in a test.

ASTRONOMICAL EVENTS.

(From noon today to noon tomorrow.) Sun sets 6:13, rises 6; days have lengthened three hours since Dec. 21; moon sets 9:31 p. m.; planet Mercury visible after sunset.

Plainfield, N. J., March 21, 1912.

THE GOVERNOR'S MISTAKE.

Contrary to the expectations of thousands of admirers, who felt confident that he would seize the opportunity to display a magnanimous spirit, Governor Wilson has appointed one of his former colleagues at Princeton university to be State Commissioner of Banking. The only excuse for this surprising nomination is the much-abused and often harmful political slogan "To the victor belongs the spoils."

For some years, Vivian M. Lewis, of Passaic, one of the most capable and cleanest officials this State has ever had, has occupied that important post and has discharged the duties in a way that has gained for him the admiration of all those familiar with the State's business. In the last gubernatorial campaign, Mr. Lewis, whom no one will deny is the best-informed and the most experienced man at the State House, having an extraordinary fund of knowledge concerning its various departments, was Mr. Wilson's opponent. The two fought a clean and fair fight, exchanging no personalities and not sinking to a level of the average campaigner for votes. Lewis was defeated. His services, however, were still at the command of the State, for his term as Commissioner of Banking and Insurance had not expired.

It is not exceptional for a Governor of one party to appoint one of another party to an office. Indeed, in recent years it has been quite a common practice in this and other States. But who did the Governor see fit to supplant this efficient man with? Professor Henry Jones Ford one of his personal friends, is the man. He has lived in this State but three years and during that time has been engrossed in his work as a pedagogue. We have great respect for the Governor, his administration has been a great credit to himself, to his party and to the entire public —at least the fair-minded people so acknowledge. But in appointing the college man to take the place of a tried and exceptionally efficient official, we believe he has not only lost a great opportunity, but has made a serious mistake.

It seems that Senator Fitzherbert's skin is as thick as an elephant's. The majority of his colleagues by a strictly party vote found him guilty of "conduct unbecoming a Senator." The members in his own party stood by him and in voting against his guilt made a feeble and foolish attempt to save him from disgrace as a man and as a representative of the people. These men expected that he would voluntarily retire. He did not do so. Hence they called upon him to hand in his resignation. He did not do so.

There is only one thing left for the minority, which stood by him, to do. It is to call for a reconsideration of the vote and then to join with the majority in ordering that this man Fitzherbert be kicked out. As the Trenton Times puts it: "The proper way to dispose of this scandalous case is to reconsider the vote on the question of expulsion. No Republican or Democratic Senator wants to associate longer with the man who has been convicted of "an offense inconsistent with the duty and trust of a member of the Senate." Eleven Senators have voted him guilty, and nine "feel bound to say that such a situation affects your usefulness as a member of the Senate and as the representative therein of Morris County." The sentiment is unanimous that Fitzherbert should retire; the only difference is over the method."

ABOUT A MAN.

In the Washington Valley lives a man whose name is known the world over by scientific men and by practical men.

It is because he has done something; something worth while.

By thousands of the really great men of this land he is known as one of the foremost, if not the very foremost, metallurgists in this country.

But that's not all.

This man is one of the very few who have been able to combine scientific with practical knowledge in the production of iron castings.

The improvements in malleable castings making for the highest grade of efficiency and economy in castings are due to his master mind.

He's a mining engineer, an internationally recognized authority as an expert in that profession. And he's known alike for his achievements in the iron, steel and coal industries.

Not only that but this man has built some of the biggest foundries in the world. The fact is that the one he originated and built at Pittsburg is the biggest in the world.

The United States Government years ago recognized the high value to be placed on this man's brains. President Roosevelt appointed him on the commission for the Government testing plant at Pittsburg; President Taft reappointed him. Then, too, he is secretary of the American Foundrymen's Association, which holds the leading place in the foundry industry in the world.

About twelve years ago the man we are referring to retired from active work and has since been busy as a consulting engineer. He holds degrees from Columbia University. Columbia made him an M. E., and also a Ph. D. Many other high honors have come to him.

So much at present about Dr. Richard Moldenke, who will be our Contributing Editor for Saturday's issue. Saturday Contributed Editorials are a regular feature of the re-built Daily Press. They are written by men who have done something in some particular line.

As we predicted a day or two ago, the Stickel automobile reciprocity bill was defeated in the Senate yesterday afternoon. Of course there was a heated debate, the Senators from the more thickly populated counties and particularly Senator Edge, of Atlantic, where "there's a reason" for the proposed law, fought hotly for its passage. On the other hand, the Senators from rural counties, where the farmers have their say, put up a successful battle against the measure. The vote was close, ten to eight, and the bill was killed. If a referendum clause had been attached to the bill, as we suggested, there is not the slightest doubt but that the people of the State would have voted overwhelmingly against it. If you don't believe it go among the people and find out.

What is termed as "by far the most sweeping arraignment of this country's courts and their methods" was made by Mayor Gaynor in addressing the Efficiency Society in New York one night this week. The assertion is confusing and misleading. Mayor Gaynor attacked the judges for the way they interpret the laws and for the way they get on the bench. What he said is not startling; it is general sentiment. An attack on the courts as courts is quite a different, a far more serious, matter.

No one would imagine for one moment that coal is scarce if they could see the coal trains being rushed through Plainfield from the mines to railroad sidings about Communipaw and other points. Pertinent question: What's the relation between a railroad and a coal company, what's the difference between the coal car and coal as to ownership.

The coal strike is coming and coupled with it bigger dividends for the railroads and the operators. It's the same old story, the people get pinched.

This is the first day of spring. But why call attention to it. Anybody looking out the window this morning knew it.

COMING EVENTS.

TONIGHT—Co. K inspection.
Dr. DeBlois lectures on "Royalty and Rags" at First Baptist church.
St. Patrick's supper at Trinity Reformed church.
Y. W. C. A. lecture by Miss Mary Farrell, "Home and Economy" at P. H. S. Auditorium.

The Hope minstrels will hold a rehearsal tonight. All members are urged to be in attendance as some new work is to be taken up.

—Advertise in the Daily Press.

FATHER CHIDWICK.

Chaplain of the Old Maine on Her Deck Before Her Burial.

Photo by American Press Association.

MILITARISM FROWNED ON IN THE BOY SCOUT RANKS

Since the first announcement of the Boy Scout movement to be started here Monday night, much interest is being manifested in the project and the committee of volunteers are daily receiving assurances of support from residents interested in the plan. One of these is William D. Murray, of West Ninth street, who told yesterday of a conversation he had with James E. West, National Chief Scout Executive, on his return from a tour of the country with General S. S. Baden-Powell.

An incident recounted by Mr. West emphasizes the spirit of the Boy Scouts. In Tenessee a large party with a brass band gathered at the station after a street-parade to welcome the chief scout. On learning what the demonstration was he refused flatly to appear, before the crowd because he is entirely opposed to this kind of a demonstration on account of its war-like aspect. He had the Mayor explain to the crowd that he would meet them at the meeting a little later in the day as arranged on the schedule.

Regulating Utilities.

Trenton, March 21.—Municipalities are given power to pass ordinances for the regulation and protection of electric wires, apparatus and current for light, heat and power in a bill by Senator Leavitt passed in the Senate yesterday afternoon. It provides for inspection, and companies must abide by the regulations.

Chimney Fire; Damage Slight.

No. 4 hose Company, stationed in Netherwood, was called to the home of Mrs. G. W. DuBois, on Belvidere avenue, this morning where a small chimney fire was burning. The damage was trifling owing to the quick response and effective work of the firemen.

Mrs. E. Newton Duryee, of Verdon street, received word from her sister, Mrs. Frank A. Church, formerly of Plainfield, now of East Orange, of their safe return last Friday from Europe. Five weeks ago Mr. and Mrs. Church sailed for England, Mr. Church going over on business. They visited England, Scotland, Germany and Paris. They went over on the Oceanic and returned on the Lusitania.

The Boy.

A writer in the Biblical World, speaking of "The Minister and the Boy," says: "To behold in the boy a rough summary of the past and to be able to capitalize for good the successive instincts as they emerge is to accomplish a fine piece of missionary work without leaving home. * * * The fire worshiper, the fierce tribesman, the savage hunter, the religion making nomad, the daring pirate, the elemental fighter with nature and rival of every kind, the master of the world in making, comes before you in the unfolding life of the ordinary boy. * * * He is an abridged volume on ethnology."

Apple or Onion?

No one would for a moment imagine any one mistaking an onion for an apple. But don't be too sure. Some day when you have nothing else to do cut a small square of onion and a square of apple of the same size, close your eyes and hold your nose tightly and then get some one to hand you one of the squares without telling you which one it is. You would be well advised not to wager any money on being able to tell by chewing which it is. The explanation is that a large part of what we call taste is really smell.—Pearson's Weekly.

—Advertise in the Daily Press.

FOR FRIDAY AND SATURDAY

A PROFIT-SHARING SALE

In which you get the biggest share of the profits. Owing to the extremely low prices we will not accept C. O. D. or charge orders for any of the goods advertised.

SILK SOX, 3 FOR $1.00
Pure thread silk, double soles, heels and toes, in all the new spring colors and black; real value 50c a pair.

BRUSSELS CARPET 75c A YARD
Short lengths, from 12 to 27 yards, of the regular $1.25 grade; bring measurements with you.

TALCUM POWDER 17c
for a full pound can of Jergens's Violet Talcum Powder, that always sells for 25c a can.

CHILDREN'S COATS $2.98
For Boys and Girls, size 2 to 14 years; made of plain serges, cheviots and fancy mixtures; values from $5.00 to $7.00.

MERRIMACK PRINTS 5c A YARD
New Shirting Prints, in an endless variety of dots, figures and stripes; specially priced for two days only.

SHIRT WAISTS 98c
Beautiful New Lingerie Waists, made of fine lawn and batiste, elegantly trimmed with lace and embroidery; would be good value at $2.00.

BLANKETS AT 85c A PAIR
Extra good quality, in white, tan and grey, with fancy borders; size 64x76; worth $1.25.

FRENCH VAL. LACES 45c
A piece of 12 yards, Edgings and Insertings, in a great variety of new and pretty patterns; values up to 10c a yard.

SILK UMBRELLAS $2.95
A lot of Men's Silk Umbrellas, 28-inch size; paragon frames and fancy sterling silver handles $4.00 and $5.00 values.

LINOLEUM 49c A YARD
A special lot of regular 59c and 69c quality, extra Cork Linoleum, in a good lot of patterns.

BROOMS AT 35c.
Extra quality good green corn No. 6 Brooms, with four rows of sewing, regular 50c broom.

LINGERIE CLOTH 15c A YARD
for the regular 20c quality. 40 inches wide, very fine and sheer; also the regular 30c quality for 20c.

WELSBACH LIGHTS 35c
Inverted Lights, complete with burner, mantle and globe; a brilliant and lasting light; worth reg. 75c.

RIBBONS 15c A YARD
A special lot of Plain and Fancy Silk Ribbons, 4, 5 and 6 inches wide, in taffeta, morie and Dresden; reg. 25c goods.

FELT MATTRESSES $5.98
Elastic felt, made in two parts, weigh 50 lbs.; covered with good ticking; made with roll edge border; worth $9.50.

SILK PETTICOATS $2.25
A lot of fine silk messaline and taffeta petticoats, in black and colors; reg. price $3.98.

APRON PATTERNS 10c
Consisting of stamped nainsook pattern, all ready to embroider and a skein of floss; about half the regular price.

SILK STOCKINGS 79c
instead of $1.00. Fast black, pure thread silk, with double soles, heels and toes and garter tops.

BOUND BROOK AND DUNELLEN DELIVERIES TUESDAY AND FRIDAY.

Woodhull & Martin Co.

WESTFIELD AND FANWOOD DELIVERIES WEDNESDAY & SATURDAY.

Good News For Women.

Trenton, March 21 (Special).—Women may continue to wear long hat pins and other equipment, although pedestrians suffer facial disfigurement, for the House yesterday voted down Mr. Murray's bill to compell femininity to wear guards on the accoutrements that are liable to do damage to others. Mr. Anderson, of Somerset, thought the measure would prevent the young sports from wearing straw hats with sharp edges. The vote was 24 for and 16 against.

General Dungan Now.

Somerville, March 21.—Col. Horace M. Reading of the Second Infantry, N. G. N. J., at the annual inspection of Co. M, Somerville, last night, presented Col. Nelson Y. Dungan with his commission conferring on him the rank of brigadier-general, due to his retirement from the guard by an act of the Legislature. He has been a member of the guard nearly twenty-four years. Co. M gave a dinner to the visiting officers, including Major W. B. Martin.

Local Option Bill.

Trenton, March 21 (Special).—In contrast with the Senate where the local option bill was hurriedly placed in the calendar, the House Committee on Municipal Corporations has held its local option bill under cover. Assemblyman Smick, the introducer, notified the committee yesterday that he would demand the bill be reported.

Auto Reciprocity Defeated.

Trenton, March 21 (Special).—Automobile reciprocity, which has been a bone of contention in the Legislature for two or three years and which was made of special importance this year because it is embodied in both party platforms, was defeated in the Senate yesterday afternoon by the vote of 8 to 11.

Dies Far From Family.

After a short illness which began with pneumonia, Jacob Plantek, a Polack, 42 years old and a resident of this country but four years, died this morning in Muhlenberg Hospital. He is survived by a widow and four children in his native land. Notice of the funeral will be given later.

Mrs. Anna M. Sprigg.

Mrs. Anna M. Sprigg died this morning at the residence of her daughter, Mrs. Katie Stites, 207 Prescott place, following a long illness. The notice of funeral will be made later.

Meeting Postponed.

The meeting of the Parent-Teacher Association of the Bryant and Lincoln schools has been postponed from this afternoon until Wednesday afternoon, March 27.

Miss Gertrude Gibson, of Somerset street, has returned from a week's visit with relatives in Paterson.

Miss Clara Runyon, of Somerset street, is confined to her home by a severe attack of tonsilitis.

John Hickey, of Spooner avenue, who has been critically ill for several weeks, shows no signs of improvement.

REAL ESTATE
FOR SALE—RENT—EXCHANGE

FOR RENT—1353 Watchung Avenue, lot 75x300, house contains 10 rooms and 2 baths, parquet floors and hot water heat; garage; $100 month.
FOR SALE—7-acre farm adjacent to Plainfield; barns, chicken house for several thousand fowls; house contains 9 rooms and bath, city water, electric light; all kinds of fruit; can be bought right and will include all tools and equipment.

EDMUND RUSHMORE
Singer Building, New York — 212 Park Avenue, Plainfield

NEW HARDWARE STORE WILL BE OPENED APRIL 15.

The vacant store in the Marsh building at Park avenue and Second street has been leased by Frederick A. Kirch, of West Sixth street, who will open it about April 15 with a full line of hardware and general building supplies. The premises, which were formerly occupied by the Whitall produce concern, will be fitted up with all modern business appliances.

Mr. Kirch is well known throughout the city and is thoroughly familiar with the hardware trade. He was employed by A. M. Griffin for many years and more recently has been traveling salesman for the Elizabeth Hardware Company.

Walker Forward, Broke Arm.

Miss Wilhelmina Vroom, of East Sixth street, received a broken wrist in an odd accident in front of The White Store last evening at 6 o'clock. She had been conversing with some friends and in moving away started to walk backwards, not noticing a weighing machine nearby. She tripped over it and in trying to save herself fell heavily on her arm. She was assisted to the White Store and later taken by carriage to the office of Dr. C. B. Lufburrow.

—Try a Press want ad.; it will bring results.

MRS. MARY P. SAUNDERS DIES OF HEART FAILURE.

Mrs. Mary P. Saunders, aged 62 years, wife of Nathaniel A. Saunders, died last night at her home, 158 Westervelt avenue, following a three days' illness with heart trobule. Mrs. Saunders was born at New Dorp, S. I. She was a resident of this city about thirty years, removing here from Brooklyn.

Mrs. Saunders was a member of the religious society known as the Brethren. She is survived by a husband and two daughters, Mrs. Percy F. Lough and Miss Bertha Saunders, of 158 Westervelt avenue. The funeral will be held at the late residence tomorrow night at 8 o'clock.

Funeral of Miss Glenn.

The funeral of Miss Fern Glenn, who was a pupil nurse at Muhlenberg Hospital for two years, will be held tomorrow morning at the home of her aunt, Mrs. George W. English, on East Seventh street, and will be private.

Funeral of Miss Dilts.

The funeral of Miss Julia C. Dilts, daughter of J. V. F. Dilts, will be held at the late home, 1208 Lenox avenue, tomorrow afternoon at 2 o'clock. The burial will be in Hillside cemetery.

—Advertise in the Daily Press.

ORGANIZED 1864

THE FIRST NATIONAL BANK OF PLAINFIELD.

A COMMERCIAL BANK WITH SAVINGS and SAFE DEPOSIT DEPARTMENTS.

FOUR PER CENT. INTEREST PAID ON SAVINGS ACCOUNTS.

Headquarters for
Gibson's
RYE.
E. C. Wescott,
115 East Front Street.

RITZ Inc.
BABCOCK BUILDING
CANDIES, ICE CREAM, DAINTY LUNCH

CITY NATIONAL BANK PLAINFIELD, N.J.
ORGANIZED 1875

Confidence and Patronage

The City National Bank is strong, liberal, prompt and courteous. It enjoys the confidence and receives the patronage of hundreds of Plainfield's representative citizens.

Your account is invited.

3% Interest on Daily Balances of $500 or over, subject to check

Capital $150,000.00 — Surplus and Profits $285,000.00 (all earned)

GROCERY BULLETIN

FOR FRIDAY AND SATURDAY

Best Elgin Creamery Butter per lb	.37
Good Table Butter, per lb	.34
Fresh Jersey Eggs, per dozen	.28
Kirkman and Fels Soap, 10 bars	.45
Babbits Soap, 10 bars	.40
Evaporated Milk (Borden's), per doz., 92c; 3 cans	.25
Evaporated Milk (small), 6 cans	.25
Golden Glow Milk, per can	.10
Fancy N. Y. State Potatoes, per basket	.75
Navel or Florida Oranges, 15 for	.25
Gold Medal or Hecker's Flour, per bag	.89
Ceresota Flour, per bag	.89
Pride of the West Flour, per bag	.70
Crown Flour, per bag	.80
Corn and String Beans, 3 cans	.25
Armour's Hams, per lb	.15
Boneless Shoulder, per lb	.15
Large Bloaters (smoked), 6 for	.15
X-Ray or Vulcanol, large, 3 for	.25
Brooms (a good one), each	.35
Blue Tip Matches, per dozen	.45
Blue Label Catsup, per bot., 21c; per dozen	$2.45
Vulcan Safety Matches, 144 boxes	.65
Old Dutch Cleanser, 3 cans	.25

We Give S.H. Stamps

Fred. H. Firstbrook

116 W. Front St.

Phone 1754

SPECIAL

For This Week Only

Gal. can Apples	33c
Small Crisco	23c
Medium Crisco	48c
Small Cottolene	28c
Medium Cottolene	55c
Fancy Prunes	13c
Extra Fancy Prunes	14c
Fancy Evap. Peaches	15c
Fancy Evap. Apricots	17c
24½-lb bag Pillsbury Flour	95c
24½-lb bag Gold Medal Flour	88c
24½-lb bag Daniel Webster Flour	85c

C. O. SMITH

Cor. 4th and Liberty Sts.

Telephone 1346 w-f

New Jersey Central

TRAINS LEAVE PLAINFIELD.

For New York—2.10, 3.41, 5.41, 5.36, 5.57, 6.27, 6.55, 7.22, 7.26, 7.44, 7.46, 7.55, 7.58, 8.12, 8.30, 8.36, 8.42, 9.29, 9.53, 10.30, 11.20, 11.52 a. m., 12.28, 12.58, 1.47, 2.32, 2.55, 3.17, 3.48, 4.12, 4.36, 5.45, 6.29, 6.40, 7.35, 8.00, 8.27, 9.27, 9.30, 10.15, 10.36, 11.28 p. m. Sunday—2.10, 3.41, 5.41, 7.23, 7.58, 8.52, 9.34, 9.42, 10.37, 11.52 a. m., 12.33, 12.58, 1.20, 2.01, 2.39, 2.55, 3.24, 4.29, 5.34, 6.35, 6.57, 8.13, 8.27, 8.35, 9.42, 10.28, 10.36 p. m.

For Newark—5.36, 6.27, (7.05 through train to Newark), 7.46, 8.30, 9.29, 10.20, 11.20 a. m., 12.28, 12.58, 2.32, 2.55, 4.12, 4.33, 5.45, 6.29, 7.35, 8.27, 9.30, 10.36 p. m. Sunday—7.23, 8.52, 9.34, 10.37 a. m., 12.33, 1.20, 2.39, 3.24, 4.29, 5.34, 7.14, 8.13, 8.35, 9.42, 10.36 p. m.

For Easton, Bethlehem, Allentown and Mauch Chunk—5.18, *8.17, 9.43, 11.19 a. m., 2.00, 5.21, xx5.43, (6.59 p. m., Easton only). Sunday—5.45, 10.24 a. m., 1.58, xx5.43, 7.05 p. m.

For Wilkesbarre and Scranton—5.18, 9.43 a. m., 5.43 p. m. Sunday—5.45, 10.24 a. m., 5.43 p. m.

For Long Branch and Asbury Park, etc—3.41, 8.12, 11.20 a. m., (12.28 Saturdays only), 4.12, 4.36, 6.29, 8.27, 11.28 p. m. Sunday—3.41, 8.52 a. m., 3.24, 8.13 p. m.

For Lakewood and Atlantic City—3.41, (9.29, 12.28, Saturdays only), 12.58, 3.17, *6.29 p. m., Lakewood only. Sunday, (7.58 Lakewood only), 9.42 a. m., 2.01 p. m.

For Philadelphia—6.42, 7.39, 8.45, 8.51, 10.34, 11.53 a.m., 12.42, 2.45, 2.56, 5.13, 6.44, 7.42, 8.47, 9.46, 10.48 p. m., 1.20 a. m. Sunday—8.45, 9.56, 10.43, 11.42 a. m., 12.42, 1.44, 2.45, 3.42, 4.38, 4.55, 6.38, 6.44, 7.42, 8.47, 9.46, 10.54, 11.54 p. m., 1.20 a. m.

For Baltimore and Washington. Daily—8.45, 10.43 a. m., 12.42, 2.45, 6.44, 7.42 p. m.

*Saturdays only.
xxExcept Easton and Bethlehem.
*Except Mauch Chunk.

W. G. BESLER, Vice-Pres. & Gen. Mgr. W. C. HOPE, G. P. A.
2-24-12

—One of the Public (to the keeper)—Here's the dog scratching up one of the flower beds.

Keeper—That's all right. It's my dog.—Fliegende Blaetter.

IN WOMAN'S REALM

The Kitchen Cupboard

SPRING LAMB WITH MINT SAUCE.

NOW is the time that we enjoy the spring lamb, best roasted and served with mint sauce.

String beans, peas or asparagus may be served with roast lamb.

Roast Lamb.—Go over the meat with a clean damp cloth before you put it into the baking pan. Season with pepper. Take a cupful of water and add a teaspoonful of salt to it. Use this to baste with.

Lamb should be roasted a quarter of an hour for every pound of the meat. The oven must be very hot. Serve with mint sauce or asparagus tips.

Stuffed Lamb.

A loin of lamb may be stuffed if the ends of the ribs are taken out so that it can be rolled.

Stuffed leg of lamb is also nice. The butcher will take out the bones for you.

Wipe out the meat with a damp clean cloth. Sprinkle with salt. Add the dressing.

If it is a loin then roll and sew up. Lay on a rack in a dripping pan. Place some of the suet from the lamb on the meat. Sprinkle with flour, salt and pepper and bake in a hot oven. Some suet should also have been placed in the pan. When the flour browns a little begin to baste the lamb.

To make the dressing use bread crumbs or, better still, cracker crumbs. Take about a cupful. Season with thyme or any herb preferred. Add salt and pepper and two ounces of melted butter and if it is still too dry a little hot water.

Stuffed Shoulder of Lamb.—Have the butcher take the bone from the shoulder of lamb. Wipe it off and make a stuffing of four ounces of shredded suet, four ounces of bread crumbs, one tablespoonful of chopped parsley, a pinch of thyme and marjoram, salt and pepper to taste. Bind together with egg. Put the stuffing between the folds of meat and fasten up with skewers. Roast slowly and baste well. Serve with peas or mint sauce.

Mint Sauce.

Mint sauce should be made an hour or so before it is to be used, as then the vinegar absorbs the full aroma of the mint. Dissolve two tablespoonfuls of fine sugar in one tablespoonful of boiling water. Add three heaping tablespoonfuls of finely chopped mint. Set away for half an hour. Drop in one tablespoonful of olive oil and half a cupful of good vinegar.

Anna Thompson.

Your Spring Hat.

A hat is the most noticeable feature of a woman's dress. It practically makes or mars her costume. The selecting of a good looking hat is simply a question of interest in the matter. The milliner is interested in selling what she has on hand. The trouble is the average woman is not as interested in selecting a becoming hat as the milliner is interested in selling what she has on hand. No milliner will take the interest in your appearance that you do yourself.

At least every woman should know her own limitations sufficiently well to be an intelligent factor in clothing her own head and not be a mere pawn moved about at the milliner's whim. It is all the matter of studying oneself, of being aware of one's own type. Don't be guilty of extinguishing a little face under an immense hat or load it with ornaments brighter than the sparkle of your own eyes or with colors that make you sallow by contrast. If you are built on the Juno type do not be persuaded into buying a toy hat regardless how your friends and the milliner insist that your classic braids are beautifully adorned with a Tommy Atkins toque.

Neither should one carry respect for one's own style to the monotonous extreme of never wearing but one kind of hat. Each year there are fashions which may be adapted to your knowledge of your own individuality. Each year it is possible for the woman who knows her own face and who has due regard for its possibilities to frame it becomingly without sacrificing every consideration of the modes. Adaptation of one's own individuality means harmony in hats.

A Joke on Father.

"Can you match this typewriting for me?" inquired a customer of the head of a typewriter's office. The head of the office looked up and saw a blond and blushing beauty of perhaps seventeen. She was well dressed and well groomed, and a Boston bull pup of parts strutted from the end of a leash in her hand.

"It's very important to match it exactly," insisted the young thing.

The head of the office just glanced at the paper in her hand. "Machine No. 3 matches it," she said. "Will you tell the young lady at machine No. 3 what you want?"

The blond beauty and the girl at machine No. 3 whispered apart. Machine No. 3 clicked for a moment. There was a frou-frou of skirts and a yap from an unwilling bull pup and the visitor was gone.

"Say, that was a queer thing!" remarked the girl at machine No. 3. "She had a receipted dentist's bill for $6. She had me insert on another line an item for $60 and add it up to a total of $66 above the signature. Say, do you suppose it was just a little joke on father—or what?"

EASTER FASHIONS.

The Bow Blouse Is a Charming Spring Novelty.

A dainty blouse for Easter is called the bow blouse. Made of charmeuse to match the costume with which it is to be worn, the blouse has a veiling of ninon in some contrasting color, and between ninon and foundation there is a huge bow in satin of some bright color which extends across the entire front of the figure. Black blouses in this style have bows of bright gold, royal blue or cerise satin, and very smart they look.

Illustrated is a morning gown of white printed batiste, which is very charming and dainty for summer wear. It is easy to make, and now

DAINTY MORNING DRESS.

that the shops are showing such delightful cotton materials a selection for the costume is a real pleasure.

JUDIC CHOLLET.

These May Manton patterns are cut in sizes for the skirt from 22 to 30 inches waist measure and for the jacket in three sizes—small 34 or 36, medium 38 or 40 and large 42 or 44. Send 10 cents each for the patterns to this office, giving numbers—skirt 6919, jacket 7006—and they will be promptly forwarded to you by mail. If in haste send an additional two cent stamp for letter postage, which insures more prompt delivery. When ordering use coupon.

No..... Size.....

Name .....

Address .....

.....

Coiffure For the Elderly Woman.

After sixty the arrangement and care of the hair are of prime importance, and as the face fades the hair should be made as beautiful as is possible.

SIMPLE AND DIGNIFIED HAIRDRESSING.

This hairdressing is simple and dignified. The hair is waved and parted, a hair transformation being used under the sides and back. The soft knot is made with a switch.

A Late Fad.

The girls are carrying their handkerchiefs in the handkerchief rings which their grandmothers used long ago. The ring is worn on the little finger, and the wisp of lawn and lace is threaded through it. Another revival in line with this is the bracelet with the pendent ring through which the handkerchief is drawn. Another conceit is the long chain with a little clip in the shape of a hand, which grips the handkerchief and holds it fast.

—Great business getters—Press advs.

MOTHERS' WORK

Conducted by the Plainfield Mothers' Association. Every Thursday

Contributing Staff.

Mrs. G. Stuart Simons, Mrs. Jos. Smith, Mrs. Wm. M. Sandford, Jr.

Editorial.

Almost everybody is willing to help a child, and yet a great many people carelessly make the lives of some children harder than they ought to be. This is true of those who thoughtlessly buy goods manufactured by children because they cost less than those made by grown people. They know it is wrong to compel little children to work for long hours in ill-ventilated rooms for a few cents, but they do not stop to think that these children would not work if no one bought the articles they made; buying the goods is practically asking that the children be compelled to make them.

The National Child Labor Committee has recently bee investigating the tee has recently been investigating the work done by children in the crowded tenement houses in New York City and the results of these investigations are now being shown at the Women's Industrial Exhibition in that city. It seems to be hard to get people to believe that children are being abused by being forced to labor when they are so young.

A couple of years ago, at the Child Welfare Exhibit, a striking illustration of the subtle iniquity of child labor was shown. It had to do with the beautiful willow plumes which so many women wear on their hats. A real plume is very expensive, and yet we see plenty of plumes worn by people in very moderate circumstances. An examination would reveal the fact that a great many of them are not real. It would be found that the long, wavey effect was produced by tieing a number of short flumes together. That is, feathers with short flumes, and therefore not valuable, are taken; one feather is used as a basis, and the flumes stripped from the others are tied on to this one, thus producing one feather with long flumes. This is the one that is sold. The knots are very small—they can hardly be seen without close examination and these are the work of little children who should be outdoors playing. Their little fingers work, while into their lungs goes the destructive loose particles of the feathers, and their little eyes are strained and ruined in order to make the minute knots. Their pay is almost nothing. It ought to be stopped.

Our people can help stop it by ceasing to buy willow plumes with knots in them. The knot is the sure sign that some little life has been crushed so that the wearer of these willow plumes could save a few dollars on her feather. Is it worth while?

"How doth the manufacturer
Improve the ostrich tail?
By willowing the scraggy ends
Until they're fit for sale.
How cheerfully he sits and smokes
Through all the livelong day,
While children knot the tiny 'flues'
And make the plumes that pay."

Local News.

A series of lectures given under the auspices of the Plainfield Mother's Association on the "Prevention of Disease" has been most interesting. The last one will be given by Dr. Probasco, Friday afternoon, March 22, at the High School at 3:45 on "Prevention of Disease in Childhood and Adolescence." The subject of sex-hygiene will also be discussed. All members of Parent-Teacher Associations and those interested in the health of children are cordially invited to attend.

After April first the subscription price of the Child Welfare Magazine will be doubled. The price until that date will be fifty cents per year or one dollar for two years. This magazine contains much that is helpful in the care and education of children. Names can be sent to Mrs. Jos. Smith, 518 East Seventh street.

A meeting of the Bryant Parent-Teacher Association, Mrs. Herve Doane, president; Miss Griffen, vice president will be held at the Bryant School, Thursday afternoon, March the twenty-first. Mrs. C. J. Lawson will read a paper on "Sex-Hygiene."

National News.

Mrs. Charles R. Gantz, of Baltimore, has been appointed organizer for the Congress in Maryland.

Missouri is doing so many things through the Mothers' Clubs and Parent-Teachers' Association that it is not easy to select a few to report. One club has raised several hundred dollars for road improvements and organized a Father's Club to spend it. Another has installed a fireless cooker in a rural school and supplies warm lunches for the children. In Stanberry the mothers instituted a general collection of rubbish and induced the city to cart it away. This is to be an annual affair. In Kansas City a case of immorality in a home was reached by a general discussion of personal vice in children. The mothers' eyes were opened by this means. In another city talks were given on certain methods and purposes of the school and needed home co-operaton secured. "Circle Number One" of St. Louis has seventy-two members, forty-six of whom subscribe for Child Welfare Magazine.

—Advertise in the Daily Press.

ADMIRAL'S FUNERAL.

Sailors Carrying Admiral Melville's Body From His Philadelphia Home.

Photo by American Press Association.

MARYLAND NOW HAS A BRIBERY SCANDAL

Legislator Charges State Auditor With Attempted Bribery.

Annapolis, Md., March 21.—Just after the house voted to take up the local option bill William R. Smallwood, delegate from Prince George county, arose and charged that John F. O'Malley, state auditor and political lieutenant of Senator Gorman, had offered him $2,500 to vote against the bill. O'Malley, Smallwood declared, had informed him he had made a similar offer to D. F. Clendenin of Cecil county, and he had accepted.

Because of the prominence of the man accused the announcement caused a tremendous sensation. Delegate Cook, Democratic floor leader and leader of the antilocal option forces promptly moved the appointment of an investigating committee, which was done.

O'Malley declares he does not know Smallwood.

HOLDS OUTLAW SUSPECTS.

Sheriff Arrests Two Men, but Descriptions Do Not Tally.

Mount Airy, N. C., March 21.—Sheriff Smith has arrested two men supposed to be Freil Allen and Wesley Edwards. He says that they do not answer the description of Allen and Edwards and that they offered no resistance when placed under arrest. One of the men gave his name as Swain and wore a police badge and said his home was in Winston-Salem. The other gave his name as Cannie Lineback and says his home is in Winston-Salem.

Two boys fifteen years old visited several stores in the city and purchased bread and a quantity of canned goods. The officers were notified and pursued the youngsters, who had gone in the direction of the mountains, but were unable to overtake them. It is certain that these boys are doing the foraging for the Allen gang.

GRACE BOND CAUSES TALK.

Accused Wife, Released, Leaves Atlanta—Judge Is Criticised.

Atlanta, Ga., March 21.—The secret release of Mrs. Daisy O. Grace, who is accused of having drugged and shot her husband, followed by her midnight flight from Atlanta for Philadelphia, has aroused the indignation of the state authorities and of the attorneys for her husband.

Judge Ridley, who accepted the $7,500 bond signed by two professional bondsmen, is being sharply criticised, and there is talk of an investigation.

When Grace was told his wife had fled he said:

"I do not care. It is probably the best thing for everybody."

BORN ON IMPORTED SOIL.

Prince Victor Napoleon and Princess Clementine Parents of a Daughter.

Brussels, March 21.—Former Princess Clementine of Belgium, the wife of Prince Victor Napoleon, gave birth to a daughter. This is the first child born to the couple.

It was stated some time ago that the prince was so anxious to have the child born on French soil that sacks of earth were brought here from France and placed in the room where the accouchement was ordered to take place.

WEATHER EVERYWHERE.

Observations of the United States weather bureau taken at 8 p. m. yesterday follow:

	Temp.	Weather.
New York	37	Cloudy
Albany	20	Clear
Atlantic City	44	Cloudy
Boston	30	Clear
Buffalo	22	Cloudy
Chicago	22	Snow
St. Louis	34	Rain
New Orleans	72	Clear
Washington	54	Cloudy

—The Democrats are not in the limelight just now, but they seem to be winning a good many of the spring municipal elections.—Springfield Republican.

SPECIAL

For This Week

HERO ENAMELED WARE

Any Article in the Window

29 Cents

FOR SALE BY

Gayle Hardware Co.

General Hardware and Housefurnishings

Tel. 398 Front St. and Park Ave.

The Home Building & Loan Association

Offers Cheap Interest for a Home Builder or Buyer

It figures out about like this, as a series will run out in twelve years:

If $2,000.00 is borrowed (other amounts in same proportion),	
He pays $10.00 a month dues for 144 months	$1,440 00
He pays $10.00 a month interest for 144 months at 6 per cent	1,440 00
Entrance fee, search, etc., about	25 00
Total amount paid	$2,905 00
He has the use of	2,000 00
At a cost for 12 years of	$ 905 00

Which is actual net interest of only 3¾ per cent. per annum.

This is on a basis of 6 per cent. When no money is on hand, the Association will provide money for the borrower at a very slight premium.

The regular meetings of the Association are held at its rooms, 109 Park Avenue, on the third Monday evening of each month. New series are opened at each regular meeting. Further information may be had at that time or by applying to the secretary, Arthur E. Crone, care of the City National Bank. tu-th

ADVERTISE IN THE DAILY PRESS

SMALLEY Bros.

147 NORTH AVENUE.

BUTCHERS

CHOICE MEATS
GAME IN SEASON.

ROASTING AND BROILING CHICKENS A SPECIALTY

BERKSHIRE SAUSAGE (none better).

Orders called for and delivered. Telephone 88-J.

CHAS. KEIDERLING
FURNITURE PACKER.

Furniture, Trunks, Pictures, China Glass and Bric-a-Brac Packed and Crated for Storage and Shipping. Storage Rooms to Let.

Tel. 559-J. 259 E. Front St.

KINDLING AND GRATE WOOD

Prompt deliveries. Orders received at 89 SOMERSET STREET.

JOHN MOBUS

P. O. Box 320 Telephone 19-F-49

FURNITURE,
OIL CLOTHS,
STOVES, ETC

Louis Kadesh

23 Somerset Street

Hoagland's Express

Careful and Expert.

Furniture Moving

Office 116 W. Second St. Tel. 833-W
Home Tel. 648-L.

Hodge's Pharmacy

Y. M. C. A. BUILDING.

BELLE MEAD SWEETS.

Telephone 62.

A. H. ENANDER

Sanitary Plumbing, Gas Fitting, Steam and Hot Water Heating.

Contractor for Sewer Connections.

125 WATCHUNG AVE.

PLAINFIELD WINDOW CLEANING CO.

M. MERSTRICH, Prop.

Stores, Offices, Private Residences, New Buildings Cleansed, Scrubbed and Oiled. Office, 145 East Front Street. Tel. 864-J.

MORTGAGE MONEY.

Any section of New Jersey, improved real estate or vacant lots, city or suburban property, in sums of $100 to $1,500, from one month to one year, on first, second and third mortgages.
1st Mtgs., 5% interest.....70% of value
2nd Mtgs., 5½% interest....80% of value
3rd Mtgs., 6% interest.....90% of value
Money obtained quickly and upon short notice.
N. Y. & N. J. MORTGAGE CO.
Suite 823. 299 Broadway, New York City.
3 4 1mo

—They are organizating a bureau to handle all the War Department money, but judging by the economy fit on the Hill it really isn't necessary.—Washington Post.

PAINTERS AND DECORATORS.

AGENTS FOR

LIKE TILE

The Sanitary Wall Covering.

WOOD KRUSTA

Aorochrome Washable Wall Decoration.

Interior Decoration a Specialty

Woolston & Buckle

Painters and Decorators,
145 NORTH AVENUE.

Paint that Stays Painted

That has been my slogan for years. I aim to do the best possible painting—using only the best materials that the manufacturers can furnish and employing the most skilled mechanics that can be procured. I stand back of every job I do, and when I am allowed to use my own judgment in regard to the best method of doing it, I will gladly make good any work that by any chance proves defective.

JAMES C. HANSEN

Dealer in Wall Paper, Paints, Oils, Glass, Etc.

141 East Front St., Plainfield. Tel. 346.

Estimates cheerfully furnished.

PYRAMID PAINTS

are unrivalled for durability, beauty and economy; send for circular and learn something.

THE CRESCENT COLOR CO.
Dunellen, N. J.
Tel. 1521-W. Plainfield.
Sold by WOOLSTON & BUCKLE.

JOHANSEN BROTHERS

Painters & Decorators

OFFICE 160 NORTH AVE.

The Mulford Real Estate Agency.

First Class Work Guaranteed.

M. WARREN

PAINTER, DECORATOR and PAPERHANGER.

85 SOMERSET ST.

Opp. Saengerbund Hall. Tel. Con.

J. C. POPE & CO.

INSURANCE AGENTS

110 E. Front St. Plainfield, N. J.

JOHN WINZENRIED'S

Storage Warehouse

316-318 WEST FRONT ST.

Separate Rooms—Clean and Dry.

Furniture removed with care.

Tel. 640-R. Residence 312 Lee Place.

FRANK NEIDIG'S

LINCOLN MEAT MARET

OYSTERS R in Season.

Fine Meats of all Kinds.

94 Somerset Street

Telephone 781.

Our Stock of Easter Candies

Especially selected as being unique and appropriate to the season, you will find the largest and best, we believe, ever shown in Plainfield.

"And That is Going Some."

Price from 5 cents to 25 cents.
Special Crate of Eggs for 25 cents.

T. S. ARMSTRONG The Apothecary
Cor. PARK and NORTH AVES.

PROBABLY

you are not aware that we are selling Fresh Cut Flowers cheaper than they can be obtained elsewhere. Carnations as low as 25c per dozen. Our 50c, 75c or $1.00 box of Spring Flowers are a surprise to everybody. Quantities of all kinds of Palms, Ferns and Flowering Plants.

STANLEY
159 EAST FRONT ST.
'Phone 928.

L. L. MANNING & SON.
STEAM GRANITE WORKS.
Corner Central Ave. and West Front St
Opposite First Baptist Church.

PRESS CLASSIFIED COLUMNS

Plainfield's Greatest Want and Exchange Market

COPY RECEIVED UNTIL 2 P. M. DAILY

One cent a Word for first insertion, one-half a cent a word for each subsequent insertion of the same advertisement for less than one month. Fifty cents a line, (six words) for one month. **DOUBLE CHARGE FOR CAPITALS. NO ADVERTISEMENT RECEIVED FOR LESS THAN 10 CENTS.**

The Plainfield Daily Press cannot give information regarding advertisements for which answers are to be sent care of the Press. Persons replying to office addresses must mail or leave written answers as stated in advertisement.

'SHAKES THE PLUM TREE'

(Continued from page 1.)

lor Walker, who declared that the increased work in the Chancery Court warranted the new office. Senator Nichols was the only person to vote against the measure. There were seventeen votes recorded i n favor of it.

The Senate passed a bill yesterday increasing the salaries of vice-chancellors from $9,000 to $12,000 per year.

Although there is some objection to the appointment of Professor Ford as Commissioner of Banking and Insurance, because of the fact that he has been in this State only three years and because of his political associations in Pittsburgh.

The full list of appointments sent by the Governor to the Senate as as follows:

Clerk of the Supreme Court, Joseph P. Tumulty, of Hudson; commissioner of banking and insurance, Professor Henry Jones Ford, of Monmouth; members of the county tax board, Richard F. Hughes, of Millington; George L. Hampton, of Cumberland; Edward H. Corson, of Cumberland (unexpired term); Philip McGovern, of Hudson; Alfred E. Leuckel, of Mercer; Cornelius D. Kelly, of Ocean; Clayton L. Batton, of Salem. Jacob C. Price, of Sussex, was appointed a member of the State Board of Health.

For prosecutor of pleas of Ocean county, Harry E. Newman was named and for Sussex county William A. Dolan.

Isaac W. Carmichael was appointed judge of the Court of Common Pleas of Ocean county.

State Board for the Equalization of Taxes—Alfred T. Holley, Bergen county; State water supply commission, Elmer H. Geran, Monmouth county; civil service commission, Alexander H. Fordyce, Essex county; Forest park reservation commission, William V. Smalley, Somerset.

County tax boards—Atlantic, Frederick P. Somers; Gloucester, Wilson T. Jones (reappointment); Passaic, William G. Bateman; Sussex, Allen H. Shay.

Trustees State Home for Boys—Martin C. Ribsom, Mercer; Frederick M. Lockwood, Hudson county.

Public library commission—John Cotton Dana, Essex.

Rahway Reformatory commission—The Rev. John Handley, Monmouth (reappointment); Michael T. Barrett, Essex county, (reappointment.)

Woman's Reformatory commission—Algernon T. Sweeney, Essex (reappointment); H. Otto Wittpenn, Hudson (reappointment); Mary Lee Bryant, Atlantic (reappointment); Mrs. James Fielder, Hudson.

Managers Tuberculosis Sanitorium—Theodore Corwin, Essex; William R. Falson, Hudson.

Commission for the blind—Mrs. Albert T. Beckett, Salem; Mrs. Ellis F. Earle, Passaic.

Passaic Valley sewerage commission—John J. Sinnott, Essex.

Managers State Hospital, Morris Plains—Albert Richards, Morris (reappointment); John T. Gilson, Passaic (reappointment); Stewart Paton, Mercer.

Managers State Hospital, Trenton—Stewart Paton, Mercer; J. Lyle Kinmonth, Monmouth (reappointment); Dr. Luther M. Halsey, Gloucester (reappointment); Dr. George T. Tracy, Burlington; Dr. Edward G. Conklin, Mercer.

Tenement House Supervision Commission—James M. Stewart, Passaic (reappointment).

Managers Home for Feeble-Minded Women—George B. Thorn, Burlington (reappointment); William J. Dawson, Gloucester (reappointment); Mrs. B. H. Minch, Cumberland (reappointment).

Managers Epileptic Village—Richard Moldenke, Somerset (reappointment); Dr. William A. Clark, Mercer (reappointment); Miss Elizabeth Paxton, Mercer.

Judge of the Court of Common Pleas for Passaic County—William Hughes.

Mrs. Newell Returns from Cuba.

Mrs. F. B. Newell, of West Seventh street, returned home Tuesday on the Ward liner, Saratoga, from Cuba. Mrs. Newell witnessed the impressive ceremonies connected with the sinking of the ill-fated U. S. Battleship Maine on Saturday, March 16, at five o'clock. Throughout Cuba and in Havana especially all business houses were closed, flags were at half mast and the entire population of Havana were out with thousands from the interior, perching on very vantage point watching the procession out at sea.

Mrs. Newell was summoned to Havana, Cuba, because of the illness of her husband, Frank B. Newell. Mr. Newell is the general export agent of the Washburn Crosby Gold Medal Flour Company, with headquarters in Havana. His condition has considerably improved in the past week.

—Advertise in the Plainfield Daily Press, it pays.

BORO POLICE IN EARNEST ABOUT LIGHTING ORDINANCE

The determination of the North Plainfield authorities to compel compliance with the ordinance relating to the riding of bicycles or driving without lights after dark appear to be slow in impressing itself on habitual offenders. As a rule for the first offence arrest it not made, but by this time, the police say, ample opportunity has been given all whose work requires the use of either wagon or bicycle to equip their conveyance with a lantern.

Last night Louis Preger, of Third place, and J. W. A. Bauersachs, of Grandview avenue, the latter a mail carrier, were arrested for riding bicycles without lights. When arraigned before Recorder M. F. Gano, this morning, fines of $2 were suspended over each with a warning. More than a dozen arrests have been made since Mayor Clark ordered the strict enforcement of the law.

Auction Sale of Hay, Straw & Feed

at the **Commercial Mills and Elevator, 674 South Second street, Plainfield, N. J., FRIDAY, MARCH 22,** at **9:30 a. m.**—500 Bales of slightly damaged Hay, 400 Bales slightly damaged Straw, and 50 bags Pulp Feed.

ROBERT MURRAY, Auctioneer.

AUCTION SALE

Of all kinds of Household Furniture
ON FRIDAY, MARCH 22,
At 328 West Front Street,
Next to Murray's Auction Room.
Commencing at 2 P. M.

Lot No. 1, Bureaus, Washstand and Chairs; Lot No. 2, Chairs, Rockers, Stands and Sideboard; Lot No. 3, Lamps, Tables, Carpets Typewriter, Wheel Barrow, Garden Tools, Dishes and many other articles; eight lots in all.

ROBERT MURRAY,
3 20 2 Auctioneer.

FOR SALE.

ATTRACTIVE DWELLING, superior construction, 10 rooms and 3 baths, sleeping porch, sun-parlor, every improvement, situated on Sherman avenue, about 75 feet east of Grant avenue. PLOT 75x214. PRICE $13,000. Mortgage $7,500 at five per cent. APPLY to PLAINFIELD CONSTRUCTION CO., 32 Nassau street, New York city, or any Plainfield broker.

3 14 5eod

Watchung Express Co.
Incorporated.
120 Madison Ave. Tel. 1664-M-2
All Orders Promptly Attended To.

T. A. Moore
UNDERTAKER
61 E. Sixth St.
TEL. 741-R

Established 1872.
P. CASEY & SON,
UNDERTAKERS AND EMBALMERS
Office 116 Park Ave., Tel. 884-W. Res. 417 W. 3d St. Tel. 903-R. Office open day and night. N. Y. office 10 E. 22d St., Tel. 2094-Gramercy

A. M. RUNYON & SON,
UNDERTAKERS.
402 Park Avenue. Telephone No. 80. Office open day and night. Office at Hillside Cemetery. New York office—30 Great Jones St. Tel. call 3845-Spring. New York Embalmers License—1220. New York Registered Licensed Undertaker No. 315

DIED.

SAUNDERS—On Wednesday, March 20, 1912, Mary P., wife of Nathanael A. Saunders, aged 62 years.

Services at her late residence, 158 Westervelt avenue, North Plainfield, on Friday, March 22, at 8 p. m.

DILTS—On Wednesday, March 20, 1912, Julia C., daughter of Jeremiah V. F. and the late Annie S. Dilts, in her 22d year.

Services at her late residence, 1208 Lenox avenue, on Friday, March 22, at 2 p. m. Interment in Hillside cemetery.

MELICK—On Wednesday, March 20, 1912, Lillie May Hurley, wife of Thomas L. Melick and daughter of Mrs. Rella Joslin, in her 32d year.

Services at her late residence, 612 East Second street, on Saturday, March 23, at 2:30 p. m. Interment in Hillside cemetery. 3 21 2

SPRIGG—At the residence of her daughter, Mrs. Katie Stites, 207 Prescott place, on Thursday, March 21, 1912, Anna M. Sprigg.

Notice of funeral hereafter.

SEED POTATOES

Have just received a carload of fancy Seed Potatoes

Green Mountain, Irish Cobbler, Early Rose, State of Maine, Gold Coin, etc.

NEUMAN BROS.
GROCERS
Watchung Ave. and Fifth St. Telephone 760
Efficient and Rapid Delivery Service to All Parts of the City

HAND'S EXPRESS CO.

OLD RELIABLE

STORAGE

All Rooms Separate, Light and Dry
Furniture Packed and Shipped

Office 69 Somerset St. 'Phone 541

AUCTIONEERS

Murray, the Auctioneer
is now located at the old Auction Room Stand 326 West Front street near Grove. Household goods and merchandise of all kinds bought and sold. We also pack China and crate furniture and have good dry storage rooms at moderate charges.

Over 20 years experience in business and conducting sales.

ROBERT MURRAY,
Auctioneer and Appraiser.
326 West Front St. 'Phone 666

The Leading
Auctioneers
W. A. SCHORB & CO.
Also Dealers in Second Hand Furniture--Bought and Sold.
120 Madison Av., Jackson B'g
Telephone 1707-W.

STARCK'S AUCTION ROOMS
SOMERSET ST.
FURNITURE, PICTURES & VIOLINS
Bought and Sold.
'Phone 873-R.

MONEY

can be procured here at legal interest and a very reasonable charge for our services as your broker.

We give customers a copy of agreement, which plainly shows amount received, number of payments to be made, and the discount if settled before maturity. Honorable dealing and courteous treatment.

Household Loan Co.
148 East Front Street,
PLAINFIELD.

REAL ESTATE

THE STATE TRUST COMPANY
Real Estate Department.

COLONIAL HOUSE AT NETHERWOOD.

We offer modern colonial house, Belvidere avenue, convenient to Netherwood station, 10 large rooms, 3 bath rooms, parquette floors, hard wood trim, hot water heat, all modern conveniences, for rent furnished $150 per month; unfurnished $100 per month; sale price $16,000. 60% may remain on mortgage.

Write for further particulars.

2 10 tf

REAL ESTATE FOR SALE.

CHOICE LOT for sale—Berkley avenue, Netherwood; 95 foot front by about 235 deep. R. I. Richardson, Westfield, N. J. Phone 66-J.
10 8 tf eod

FOR SALE—House, 21 Fairview avenue; cheap to quick buyer; owner in town for short time. Call evenings. 603 Madison Ave. 2 23 tf

FOR SALE—7 room house, all improvements. 719 Essex street. 3 15 6

A GREAT bargain is offered a quick buyer for a modern house, 10 rooms and bath; little cash required. United States Realty and Mortgage Corp., 138 North avenue, telephone 753. 3 18 6

FOR SALE—West Front street, 9-room house, with all improvements; large lot with stable. Address L. H., care of the Press. 3 16 6

FOR SALE—House and lot, 626 West Fifth street; 2 poultry houses with run, peaches and grapes; more than enough for home use. 2 24 1mo

FOR SALE—A few choice lots on Union street; the cheapest lots in Plainfield for the money. J. T. Vail.
7 19 tf

ROOMS AND BOARD.

TWO large front rooms; also one single room; excellent table. 167 Crescent avenue. 3 14 1mo

TO LET—Room (unfurnished) for light housekeeping, in private family; central location. Address K. T., care Press office. 3 19 3

FOR RENT—Two bright furnished rooms, all improvements. Inquire 29 Vine street. 3 15 6

REAL ESTATE AGENTS.

REAL ESTATE for sale, rent and exchange. Insurance in strong companies at lowest rates; money loaned on real estate. Thickstun & Emmons, 197 North avenue tf

LOST AND FOUND.

LOST—A gold monogramed locket; picture inside; on or near Fifth and Richmond streets. Reward if returned to this office. 3 20 2

LOST—Thursday morning, a caracul scarf, between Giraud avenue and station. Suitable reward. Mrs. S. St. J. McCutchen, 85 Myrtle avenue. 3 21 3

FOUND—On Saturday, on Grove street, near Linden avenue, a small hand-bag containing money. Call 21 Sandford avenue.

LOST — Necklace of Venetian beads, between West Seventh street and railroad station, Saturday morning. Reward for return to this office. 3 19 3

FOR SALE OR EXCHANGE.

FOR SALE OR EXCHANGE for smaller property, house of fourteen rooms in first class condition; all improvements; steam heat; lot 75x160; handy to trolley; also lot adjoining, 50x200. Inquire 72 Somerset street. 3 18 4

HELP WANTED—FEMALE.

FINISHERS WANTED ON MUSLIN UNDERWEAR; A FEW INTELLIGENT LEARNERS TAKEN. APPLY NAT LEVY CO., RINK BLDG.
12 27 tf

WANTED—Girl for general housework. 243 Somerset street. 2 20 tf

WANTED—Competent laundress by the month; white. Call evenings at 123 West Seventh street. 3 12 tf

OPERATORS wanted on silk petticoats; steady work. Grosso Petticoat Co., Watchung avenue and Fourth street. 3 16 6

WANTED—Plain cook, white, to go to the country the first of May, for the summer. Address E. W. B., care Press. 3 19 3

WANTED—White girl for general housework. 95 Grove street. 3 19 3

WANTED — Good plain cook (white). 418 East Front street. 3 19 3

WANTED — A girl for general housework, to go to Belmar for the summer. Mrs. S. St. J. McCutchen, 85 Myrtle avenue. 3 21 3

WANTED—White girl for general housework in family of two; reference required. Address W. care Press. 3 21 3

WANTED—Girls for sewing. 68 Fairview avenue. 3 21 3

WANTED—An experienced waitress; must have satisfactory references. Call at 531 West Eighth St. 3 21 2

COMPETENT girl wanted, general housework; family of two adults; reference required. 521 Woodland avenue. 3 21 tf

WANTED—Girl for general housework in family of four adults; references. Apply 500 Grant avenue. 3 20 3

A WHITE girl for general housework. 211 East Fifth street. 3 21 3

WANTED—Saleslady for shoe store; one with experience preferred. Write or call Silberg Bros.' Shoe Store, 163 Broad street, Westfield, N. J. 3 20 2

WANTED—White cook; no washing. Apply 1402 Watchung avenue. 3 20 3

WANTED—First class waitress for institution. Address Housekeeper, care Press. 3 20 3

WANTED—Two girls for cleaning in institution. Address Housekeeper, care Press. 3 20 3

WANTED—Competent colored girl for general housework in family of two adults. Apply 701 Ravine road, Netherwood. 3 20 2

WANTED—White girl for general housework. Apply 145 East Sixth street, before 7 p. m. 2 7 tf

SITUATIONS WANTED—FEMALE.

WHITE woman wants position at general housework. 131 Madison avenue. 3 21 3

POLISH girl wants position as laundress, day's work. 681 West Third street. 3 21 3

YOUNG Polish woman with child eleven months old wants place at general housework. 116 Park avenue. 3 20 3

HELP WANTED—MALE.

WANTED—First class milling hand; also drill hand wanted. Spicer Mfg. Co. 3 20 4

WANTED—A young man as clerk. Apply by letter, The Plainfield Trust Company. 3 21 2

WANTED — Laboring men at Mackey's greenhouses, Tompkins avenue.

YOU ARE wanted to become railway mail clerk; $20 month; Plainfield examinations May 4th; questions and coaching sent free. Franklin Institute, Dep't. 234-N, Rochester, N. Y. 3 4 1mo

FOR SALE OR TO LET.

FOR SALE OR TO RENT—No. 605 MADISON AVENUE, 9 ROOMS, ALL IMPROVEMENTS; HOT WATER HEAT. FRANK H. SMITH 603 MADISON AVENUE. 3 4 tf

FOR SALE OR RENT—A new 9-room house on Lennox avenue, all improvements. Inquire 525 Park avenue. 2 14 tf

CHICKENS AND EGGS.

EGGS for hatching, Barred Rocks; 60 cents per dozen. Smith, 1266 Park avenue. 3 18 6

FINE strain White Leghorn breeding eggs now ready; prize stock; also Barred Plymouth Rock eggs, $1.00 dozen. Clifford, King street, Fanwood. 3 21

FOR SALE—Small chicken farms; near Plainfield; also acre. Address Box 65, Mountainside, Westfield, N. J. 3 19 3

MISCELLANEOUS.

IF YOU NEED something to build you up, get a bottle of Tonic Hypophosphites at Nagle's Pharmacy. Good spring medicine. 2 29 tf

STORE your furniture with the Plainfield Storage Company; reasonable rates. Orders left for moving vans. Nagle's, Front and Grove Sts. 1 18 tf

CHESTER DENNIS, 738 East Seventh street, manufacturer and dealer in rag carpet and rugs; curtain weaving a specialty. 3 11 1mo

H. H. BUTLER, D. V. S.—Pet animals a specialty. OFFICE AT WM. T. CAMPBELL'S, 108 Somerset street, 'Phone 230. Hospital for dogs. (Cut out for reference.)
1 8 tf

ASHES and rubbish removed; 8 loads well rotted manure for sale. George Miller, 518 West Fourth St. 3 21 3

METAL ceilings, tinning, roofing and repairing. Westdyk Bros., 223 Richmond street. 3 14 1mo

RIDING lessons; fine saddle horses to hire; horses boarded; exchanged. Riding School, 775 Kensington ave-street. 'Phone 194. 1 8 tf

FOR SALE.

FOR SALE — Cedar for arbors, fences, and rustic work; also bean poles. John Mobus, Box 320, 'Phone 670-R. 3 7 2mo

FOR SALE—Perfectly safe second mortgages on improved Plainfield property at liberal discount; amounts ranging from $500 to $5,000; 6% interest. United States Realty and Mortgage Corp., 138 North avenue, telephone 753. 3 18 6

FOR SALE—Manure, sand and soil. Fred Carter, 656 South Second street; telephone 1788-W. 3 20 6

FOR SALE—Fine young horse; sound and gentle. Call 112 West Front street. 3 19 3

FOR SALE—Solid oak bedroom suit; also mattress. Call after 1 o'clock, 602 New street. 3 20 3

FOR SALE—Household furniture at private sale. 410 Central avenue. 3 19 3

FOR SALE—A Whitney baby carriage, in good condition. Call 77 Sandford avenue. 3 19 3

FOR SALE—Horse; must be sold at once; kind, gentle, good roadster; $135 cash. 177 Somerset street. 3 21 3

FOR SALE—Furniture and rugs; fine condition. Titsworth apartment, top floor, Babcock building. 3 19 3

OLD papers for sale; put up in packages of 100 copies for 10c. Apply at this office. tf

MONEY TO LOAN.

MONEY TO LOAN on bond and mortgage. Mulford, opposite depot.
12 28 tf

TITLES abstracted for purchasers of real estate and bond and mortgage loans. Chas. J. McNabb, 209 North avenue. 2 18 tf

MONEY TO LOAN on first mortgage. L. Remsen Melick, Plainfield, N. J. 3 19 6

MONEY TO LOAN on bond and mortgage. Charles L. Moffett, attorney, Woodhull & Martin building. tf

$3,000 AND $3,500 to loan on first mortgage on improved property. United States Realty and Mortgage Corp., 138 North avenue, telephone 753. 3 18 6

MONEY TO LOAN on bond and mortgage. J. T. Vail. 4 9 tf

MORTGAGES placed on good security. Francis J. Blatz, First National Bank Building. 8 21 tf

$25,000 TO LOAN at 5 per cent. in sums to suit. on good mortgages. Elston M. French, 171 North avenue.
9 19 tf

WANTED—MISCELLANEOUS.

BOOKS—Advertiser will write or call if you have any volumes for sale. Address Books, Press. 3 20 3

RESPONSIBLE couple would store piano, in first class condition, in their home for use of same. Address W. C., care Press. 3 20 3

WANTED—To buy, fifty old feather beds. L. Forrest, Rahway. 3 19 3

FOR SALE—AUTOMOBILES.

20 H. P. 4-CYLINDER car, would make good combination delivery rig and pleasure car; has detachable onneau; can be bought cheap. Address Autocar, care Press. 3 20 6

A 1910 OLDSMOBILE touring car for sale.—United States Realty and Mortgage Corp., 138 North avenue, telephone 753. 3 18 6

FOR RENT.

TO LET—To small family, eight-room house, centrally located; all improvements. Call afternoons at Neuman Bros.' 2 7 tf

TO LET—New six-room house, ten minutes from trolley; $10 month. Hand, 134 Netherwood Ave. 11 8 tf

TO LET—Four new apartments with all the latest improvements; 916-920 West Fourth street, corner of Stebbins place. Inquire S. Mann, 919 West Third street. Phone 1996. 3 6 tf

THREE stores for rent, corner Watchung avenue and Fifth street. 2 28 tf

SIX-ROOM house to let; $15; part improvements. Apply W. S. Crook, 664 South avenue. 2 19 tf

SIX-ROOM flat to let, all improvements; 140 East Second street; $16. William Hand, 215 Jackson avenue. 3 5 tf

1216 PUNAM avenue; eight rooms; all improvements. Call 82 Duer. 3 16 6

TO LET—Three rooms, city water and gas. 434 East Fifth street. 3 21 3

FOR RENT—First floor of two-family house, modern, bath, hot waetr heat, hardwood finish, six large rooms, private porch; rent $25. Address John I. Brower, No. 89 Fairview avenue. 3 21 3

TO LET—New six-room house; all improvements. No. 108 Westervelt avenue. 3 16 6

FOR RENT—11 room house, all improvements; large grounds; $40; houses, $30 and $25; houses, $20; $17 and $15, part improvements; lots for sale. D. F. Dugan, 511 East Seventh street. 3 14 tf

APARTMENT to let in the Lincoln; all improvements. Apply 12 Depot Park. 2 28 tf

TO LET—Furnished rooms for light housekeeping. 15 Grove street. 3 21 1m

TO LET—Part of store, 430 Watchung avenue; good location for florist or fancy goods store. 3 21 3

SEVEN room house, all improvements; 1226 Cameron avenue; rent reasonable. Dr. Gesswein, 102 Central avenue. 2 24 tf

FOR RENT—From April 1st, 4 nice rooms with bath, heat and all improvements. Apply 728 East Sixth street. 3 19 3

TO LET—4 rooms and laundry, small garden; $10 month; 6 large rooms, part improvements, central location; $15 month. Apply Lemuel A. Tunison, real estate and insurance, No. 325 North Front street, city. 'Phone 1016-J. 2 22 tf

TO LET—New nine-room house; latest improvements. Apply 409 Spooner avenue. 3 18 6

FOR RENT—6-room apartment, improvements; immediate possession given. 712 Richmond street. 3 21 6

FOR RENT—Four rooms, city water, large attic. John Manley, 321 Park avenue. 2 23 tf

NEW four-room apartment, city water; South Second street opposite Safe Works; $10. John Herrmann, 411 Somerset street, Tel. 70-J.
2 17 tf

FOR RENT—Upper apartment two-family house; steam heat, all improvements; 95 Westervelt avenue. Lamar VanSyckel, 146 Park avenue
2 17 tf

FOUR rooms, near Safe Works. Inquire evenings, Apartment 11, The New Madison. 2 5 tf

TO LET—Seven room house, with hot and cold water, new bath and fixtures, gas, stationary tubs. T. Callahan & Son, Richmond street. 2 19 tf

TO LET—4 and 5-room apartments; with all improvements, except heat; rent $17 and $18. M. F. Gano, 142 North avenue. 2 8 tf

HOUSES to let: 207 Manson place, 959 South Second street, 216 Pond place, 226 Prescott place. J. Sachar, 731 West Third St. 2 9 tf

FOR RENT—From April 1, house 8 rooms and bath; all improvements, with barn; No. 45 Prospect place near Washington avenue. J. V. E. Vanderhoef, care Woodhull & Martin Co. 2 17 tf

EMPLOYMENT AGENCIES.

MURRAY'S Employment Registry, 226 E. Front street. Reliable help, moderate fees; temporary help at short notice. Near Y. W. C. A. 'Phone 666. 9 20 tf

EMPLOYMENT Agency, Mrs. Keller, 22 Somerset place, the oldest and most reliable (all nationalities). Phone 1724. 7 1 tf

SPORTS OF ALL SORTS

OLYMPIC GAMES' BRIGHT PROSPECTS

Contests in Sweden Promise to Overshadow Those in London.

AMERICA WILL BE STRONG

Although United States Has Lost Many Crack Athletes Since Last International Meet, There Are a Number of New Men in Line.

Great as were the Olympic games at London in 1908, far surpassing anything the world had seen in the athletic line, the battle of the champions in Stockholm in July promises to overshadow them completely. Gathered at Stockholm will be a galaxy of stars to fight for the athletic honors of their respective countries that promises to be the greatest in the history of athletics.

The huge stadium, more than 1,000 feet long and 700 feet wide, built to accommodate a crowd of 75,000 persons, in which the games will be held, dwarfs into insignificance in everything except beauty the one at Athens. The Hellenic stadium, lying under a sky of deepest azure, the blue Attican hills as a background, presented a picture which could not anywhere be duplicated.

Every contest in the 1912 games will be worth going miles to see. Sport followers in this country are bemoaning the turn of the wheel that prevents them from seeing America's brawny brood of red blooded sons vanquish the flower of the world's athletes in the great games. It is a strange whim of Dame Fortune that she should so arrange affairs that Sweden's people will have the privilege of seeing a greater collection of Yankee stars in action than ever measured strides in a meet in America. Uncle Sam's men should sweep the boards in the opinion of many.

Many a Slip.

There is many a slip 'twixt the cup and the lip, however, and to those who have been watching the tremendous interest that has been shown in athletics in the different countries since the revival of the games in 1906, with the resultant improvement, it looks as if the meet will not be so much of a cake-walk for America as were the 1908 games. The Swedish climate must be taken into consideration, and other conditions which may upset the best laid plans must not be overlooked.

A few years ago England, Australia and Sweden were America's greatest rivals, but such will not be the case at Stockholm. The athletes who will represent other nations are accustomed to the climate and they will not have to make long journeys to reach the battle ground. On the other hand, once again the Americans will be forced to make a long trip and then face conditions which will be anything but encouraging, for it has been proved in the past that our athletes always are at a disadvantage when competing abroad. Some of the best men in the United States may not be able to make the trip because of business connections, while the sea voyage is apt to affect some so as to make them unfit to compete. But despite these obstacles America should win, if past records count for anything.

Have Been Long Ones.

At all previous meetings in which our athletes have met the Britons in the quarter, half and mile runs, America's chances have been long ones at the best, but with the great group of middle distance runners which will be available for the 1912 team there may be a different story to tell next summer.

In order to muster the strongest team possible the American Olympic committee is losing no time in making arrangements for the trials which will be held in different sections of the country on the second Saturday in June. Mike Murphy, the veteran trainer of Yale and Pennsylvania athletic teams, has been engaged to condition the men who will be selected, and in this work he will be assisted ably by Keene Fitzpatrick, conditioner of Princeton teams, and Andy Mack, who looks after Yale athletes. Other well known trainers also will volunteer their services, while track coaches will flock to the aid of the athletes from all sections.

Will Be Depleted.

Although our ranks will be depleted by the loss of veterans who were factors in the Athens and London games, so many athletes have been developed in the last two years who have registered record breaking performances that it only is reasonable to believe that the 1912 team will be every bit as strong as former aggregations. Lack of experience in competing on foreign soil may handicap some of the athletes, but there will be enough veterans on the team, men who have been through the mill, to give the younger men all encouragement possible.

America's success in the Olympic games has been due to unselfishness on the part of its athletes. Working for a common cause, the men have gone into races and have carried out instructions to the letter. Some have sacrificed the personal honor which they might have earned by placing in contests, by going out at the crack of the pistol and running other contestants off their feet, thus allowing one of their teammates to either win the races or secure positions which helped to swell the American total.

"BAT NELSON WANTS TO MEET AD WOLGAST AGAIN.

Portsmouth, O., March 21.—That another Nelson-Wolgast bout for the lightweight championship of the world is only a matter of a few months is the opinion of Battling Nelson, the defeated champion, who is sojourning in this city, the guest of Carl Hansen, at his home on East Fifth street.

In his own mind, Bat has never been rightfully defeated, and since the forty-round go with Ad he has been continually on the trial of the new champion, trying to persuade him into another battle.

BLATZ AND STOUT TEAM SCORE BEATEN IN N. B. A.

Blatz and Stout were backed out of second place in the two-man team standing of the N. B. A. tournament at Paterson yesterday by Clapper and Westber, of Newburgh, who spilled the pins for 1195 against the total of 1178 made by the local pinners Tuesday.

Stokes and Neal, of Waterbury, Conn., are still leading with 1201.

Roller Skating Races.

New York, March 21.—Commencing with a one-mile event, tonight, a series of five events will be held weekly on Thursday nights at the Metropolitan Roller Rink to decide the professional roller skating championship of the East. Fourteen entries have been secured, which will bring together the speediest skaters in this vicinity, among them being William Blackburn, the national champion and record-holder; Harry MacDonald, of Brooklyn; Frank Brower and Harry Burke, of Bridgeport, and J. Mason, C. Launey and John Kirkbride, of Newark. The dates for the series follow: Thursday, March 21, one mile; March 28, two miles; April 4, three miles; April 11, four miles, and April 18, five miles.

How the Champs Pair Off.

The World's Champions are all chums, but as a rule the players have a pal who is closer to them than their batting average. Bris Lord, the .310 outfielder, and Eddie Collins are always within throwing radius of each other and one is lost without the other. Jack McInnes and Danny Murphy are never separated by anyone. Harry Krause and Johnny Lapp are shadows to each other. Ira Thomas can always be located if Jack Barry is near. Rube Oldring and Chief Bender are like the Tenth Ward and the Organization, though they have paired up differently since they have been at San Antonio, while Frank Baker and his pretty wife are inseparable.

THE GINGER JAR

March is a month of give and take—gives hope by a warm day and bright sunshine and takes it away with a mid-winter gale.

Mary had a litle calf;
She wouldn't let you know it,
But when she turned her back, the wind
Would blow her skirts and show it.
—Cincinnati Enquirer.

Winter officially ended yesterday. Look out for the spring love bugs.

A man's idea of a clever woman is one who understands and appreciates a game of baseball.

A girl is usually a great disappointment to a young man the first time he takes her to a ball game.

Usually when a player stands up for his rights with an umpire, he, the player, backs away.

Quite frequently before a recruit gets around to the big game that will bring him fame, he lands in the minors and loses his chance.

A promising youngster might break in upon the Athletics as a bat boy if he could hit .300 when the rest of Mack's men needed respite from the daily toil.

Mr. Amundsen traveled 8,000 miles to discover the South Pole when he might have stopped off in St. Louis and discovered the Browns.

Certain congressional solons are now planning to investigate baseball as a trust and monopoly. The only monopoly we know of in the game is maintained by Connie Mack and the Browns—a monopoly on the north and south poles of baldom's well-known sphere.

The toss of a coin decided the election of president of the Wisconsin-Illinois League. A tie vote between F. S. Edmison, of Rockford, and Frank Weeks, of Green Bay, brought the coin into play and Edmison called the turn.

Joe Jackson, of the Naps doesn't think he will do much this season outside of outranking Ty Cobb as batsman, run-getter, base-stealer and outfielder.

Happy glances will soon run up and down the runs, hits and errors columns. Later it will be, "What ails the team?" or "Say, that bunch is traveling some!"

The scribe, who gives Ah Wing credit for being the only Chinese boxer, has evidently to all intents and purposes forgotten the Boxer uprising which occurred a few years ago before China became a republic.

"The greatest hitting and fielding first baseman of the future," said Johnny Kling, "will be a left-hander. Of this I am certain, and I get my cue from the work of Daubert, of Brooklyn, who beat the Cubs in two games by perfect fielding stunts when the squeeze play would have won games from them last summer, prior to my trade to Boston."

Blow to Boxing Law.

Albany, March 21.—The bill repealing the Frawley boxing law, passed the Assembly yesterday by a vote of 76 to 46, just the required number. The bill has not yet been acted upon by the Senate.

PLAINFIELD ELKS EXPECT TO RECOVER LOST PLACE

Although the Elizabeth Elks slipped into second place in the race by defeating New York three straight Tuesday night, there is no despair in the Plainfield Bills' glen on account of it and when the Rahway Elks come to the Olympia alleys tonight, the locals expect to again be occupying the second position after the match. In fact, if all three are taken from the Rahwegians, the local antlered pinners will again be in the lead on a percentage basis.

Next Monday night the Plainfield five will roll the New York Elks at that place and should come away with the big end of the meet to their credit. This will give them a good grip on first place as the Hoboken quintet will be idle until Thursday when they try conclusions with the Jersey City team at that place. That match will be a particularly hard one for the leaders as the Skeeters are anxious to give their neighbors a tumble. April 3 the Germans will shoot a match at Elizabeth and that too will try their skill to the utmost.

Elizabeth will have an easier time sitting tight in their preferred position as the Rutherford team will be their opponents for the week. Whatever advantage the Betsytown bunch acquire from this match the locals expect to offset when they entertain Paterson here April 4. At any rate the race between the three leading teams is holding the attention of enthusiasts all along the circuit and before the tournament closes it will be next to impossible to name the winners.

JIM STEWART GAVE MORRIS GOOD LACING.

New York, March 21.—Jim Stewart, of Brooklyn, punctured holes in all that was left of Carl Morris as a white hope at the Empire A. C. last night. The Brooklynite had all the better of five rounds, while Morris did well to gain the honors in three sessions and to even up in two chapters. For 10 rounds the big men fought. Morris started off like a winner and smashed Stewart to shreds in the early sessions, but he soon tired under the strain of fighting and Stewart, recuperating, came back and beat him all over the ring in the last five rounds.

Both men carried out of the ring two badly damaged left eyes. Stewart fought a great uphill battle. He was seemingly beaten to a frazzle during the early part of the milling. But he apparently thrived under punishment and by driving right hooks to Carl's face and body soon had him tired and weak.

ACCORDING TO JACK, HE IS MAKING GOOD WITH CHAMPS.

According to letters received by Jack Martin's parents, he is quite well satisfied with the attention he has attracted from Johnny Ganzell, manager of the Rochester Club of the International League, in training at Anniston, Ala. Contrary to reports circulated early this week, Jack is being worked at short stop, not first base.

In the preliminary contests he has been accepting almost perfectly every chance and has stung the ball for a hit or two in every game. Saturday the Champs will play at Atlanta. This will be the first of a series of games the Rochester team will play in the hog and hominy belt on the trip North. The club is scheduled for two games at Richmond, Jack's old town, and a reception in his honor is being planed by the fans of the Virginia capitol.

For Team Equipment.

The baseball club of Hope chapel, recently organized, will give a supper at the chapel Tuesday night, the proceeds to go toward the fund to purchase new uniforms for the players and secure other equipment. The women of the chapel will assist at the supper.

HALL PRESS WORKS TO HAVE BASEBALL TEAM

The Hall Printing Press baseball club, of Dunuellen, held a meeting recently and decided to put a nine on the diamond this coming season. Several matters of importance were discussed. It is the intention of entering the nine in the factory league of Plainfield.

Fred Allen, formally with the North Plainfield baseball club, was chosen manager. He predicts a very strong nine as he has twenty recruits to select from. Several of the recruits are experienced players and need no introduction to the game. Mr. Allen wishes to hear from first class clubs in this vicinity to book games with.

The players who will try to make the nine are Fred Allen and Otto Rupert, pitchers; Francis Teeling, catcher; James Beattie and Peter Benson, first base; W. G. Pasch, Edward Gray and R. Fulton, second base; H. Wolferz, A. Zimmerman and J. Hallard, shorstop; W. Hoffman and J. Sepesi, third base; B. Block, right field; E. Waldron and R. D. Minnick, centre field; John Beattie and P. Duffy, left field.

LOCAL CINDER PATHERS IN FIVE-MILE DUAL RUN

The cups offered as prizes for the 5-mile dual run between two five-man teams of the Plainfield and Elizabeth Y. M. C. A. are on exhibition in a window of the Woodhull and Martin store on East Front street. One large cup is offered as the team prize and there are three smaller ones as individual trophies.

The race will be held Saturday afternoon, March 30. Starting at the local Y. M. C. A. building the runners will pass through East Front street to Terrill road, to Mountain avenue, to Watchung avenue and finish at the point of starting.

The local boys trying out for the team are A. L. Conant, who has been chosen as captain, J. G. Carty, Bert Trotter, Robert Manley, Frank Dunning, Alfred Day, William Peacock and David Schenck. Pitted against the five to be selected from this number will be Webber, who recently broke the interscholastic record for half mile, Wirtz, of Rosele, another crack half miler, the Reid brothers, who have cleaned up everything in their class in Elizabeth, and Parks, a miler with a string of victories to his credit.

NO FAITH IN "WHITE HOPES."

Fitz Doesn't Think Much of Their Chances With Johnson.

Bob Fitzsimmons does not think highly of the chances of any of our "white hopes" against Johnson.

"In my estimation Johnson is one of the greatest fighters that ever stepped into a ring," said Fitz recently. "He has everything that goes to make a champion fighter. His defense is so marvelous that I really don't think any of the big white men now on the scene could hit him once. Some man will eventually come along and beat Johnson, but it will not be for a few more years."

MONTROSS BROTHERS WIN FROM RADIN AND MONTROSS.

The Montross Brothers duet in the duck pin tournament on the Olympia alleys took two games of the match with the Radin and Montross combination last night by the following scores:

H. Radin	89	92	87
C. Montross	97	89	70
Totals	186	181	157
E. Montross	83	103	84
S. Montross	85	93	118
Totals	168	196	202

Chesbro Reinstated.

Cincinnati, O., March 21.—The national baseball commission acted favorably on the application for reinstatement of John D. Chesbro, the former National and American League pitcher. He returns to the game as a free agent, his unconditional release having been given him by the New York American League club.

--Read the Plainfield Daily Press.

JOHNSON LOSES, JEFFERY WINS IN NEW PROVIDENCE

Berkeley Heights, March 21.—The surprise at the annual school meeting in New Providence Township was the defeat for re-election to the Board of Education of Dr. Willis Fletcher Johnson, president of the Civil Service Commission. Mr. Johnson is the chairman of the board. The ticket headed by William Jeffery was successful. On it, in addition to Mr. Jeffery, were the names of George F. Wahl, Augustus Davis, Charles Springsteen and E. B. Oechsner. Going down to defeat with Dr. Johnson was Angelo Delanco, who was a candidate for re-election. The majorities of those on the winning ticket ranged from four to eighteen.

Mr. Jeffery was formerly a member of the board, but he resigned because he was not in sympathy with the policies of some of the members. Simon P. Debbie had also resigned on account of ill health. Springsteen was on both tickets.

An appropriation of $1,100 was voted. Of thous amount $250 will be spent for repairs and the balance for current expenses. It was also voted to sell the old school building for a sum not less than $1,200. There was practically no opposition to the appropriations.

NEW YORK AMUSEMENTS

That resonate tantara of merriment surcharging the circumnambient zone of laughter, particularly noticeable on Broadway at the intersection of 46th street, emanates from the Gaiety theatre where a congestion of amusement seekers are exhibiting unbridled expressions of joyiety effectively stimulated by the droll antics of Officer 666 and his frantic efforts t escape from the web of complicated situations subsequent the unguarded moment in which he is coerced, for a substantial monetary consideration, into parting with his insignia of authority for a few hours. It makes no difference in degree; old or young, fat or lean, short or tall, married or single, good natured or grouchy, the consensus of cosmopolitan opinion is that "Officer 666" is the most wonderful Cop in the world and notwithstanding the fact that he is eventually outwitted by that mischievous little god of love, Cupid, who plays a prominent part in Augustin MacHugh's melodramatic farce, is nevertheless voted the finest policeman on the force with a fixed post at the Gaiety theatre and no likelihood of transfer for many weeks to come.

—With all due respect to railroad managers, making car windows larger for people in wrecks to crawl through will not meet the issue of breaking rails.—New York World.

Re-elect in Chatham Township.

New Providence, March 21.—The school meeting in Chatham Township resulted in the re-election of Edward W. Blazer, of Green Village; Fred Meille, of Long Hill, and Louis A. Noe, of Madison, as trustees. Daniel A. Pierson, of Hickory Tree, was elected to fill out the term made vacant by the resignation of Elijah N. Hines. Action on the appropriations was deferred until a later date.

Claims Chemicals Kill Fish.

Hackensack, March 21.—Charged with putting blue vitrol in its Wodcliffe Lake reservoir to kill germs, the Hackensack Water Company has been summoned to appear in the District Court on Friday. The action is brought by the fish and game authorities, which claims that the chemical killed many of the fish in the water basin.

—When the realization becomes common that business is on the up grade the outward and public signs of prosperity will become more notable.—Boston Advertiser.

FISS, DOERR & CARROLL HORSE CO.
143-162—EAST 24TH ST.—143-162
Bet. Lexington and Third Aves.
NEW YORK CITY.
THE LARGEST DEALERS IN HORSES IN THE WORLD
HEAD HEAD
ALWAYS ON HAND
AT PRIVATE SALE.
Every one Fully Guaranteed, SOLD SUBJECT TO TWO DAYS' TRIAL, with option of fresh selection or REFUND OF ENTIRE PURCHASE PRICE IF NOT EXACTLY AS REPRESENTED.
Our Guarantee Equal to a Government Bond.
Our References: Your Banker, Bradstreet's or Dun's.
AUCTION SALES
EVERY MONDAY AND THURSDAY.
Consignments of Horses, Vehicles, Harness and Equipment disposed of for the high dollar.
OUR GUARANTEE BACK OF EVERYTHING WARRANTED.
J. D. CARROLL, General Manager.

Advertisements
—For—
New York Herald, World, Times, Sun, Journal, Telegram, American, Brooklyn Eagle, Globe
—and—
Newark Evening News
Received at
PLAINFIELD DAILY PRESS
At Regular Office Rates.

Sporting Goods
Photo Supplies
Picture Framing
Artists' Materials and Prints
PAUL R. COLLIER
156 E. FRONT ST. 'PHONE 51-W

The roads will soon be dry and clean
The corn be planted and the bean
Then the farmer and the city chap
Will motorcycle 'round the map
I Sell 'em---Motorcycles---Indian, Pierce, Reading-Standard, Harley-Davidson, Flanders and Pope. Parts, Repairs and Sundries.
Jack Horner, 33 Somerset St.
TELEPHONE CONNECTIONS

LITTLE SCOOP GOT HIS NUMBER---IT WAS 83,736,492

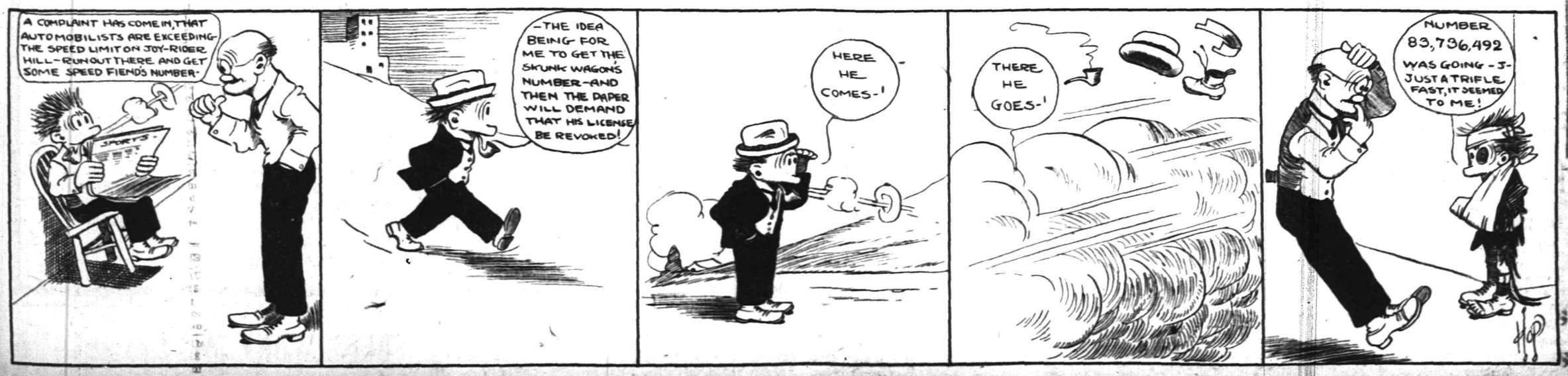

JUDGE FOR YOURSELF.

Which Is Better—Try An Experiment or Profit By a Plainfield Citizen's Experience.

Something new is an experiment. Must be proved to be as represented.

The statement of a manufacturer is not convincing proof of merit.

But the endorsement of friends is.

Now supposing you had a bad back,

A Lame, Weak or Aching one.

Would you experiment on it?

You will read of many so-called cures.

Endrsed by strangers from far-away places.

It's different when the endorsement comes from home.

Easy to prove local testimony.

Home endorsement is the proof that backs every box of Doan's Kidney Pills.

Read this case:

Thomas Haskard, 927 South Second street, Plainfield, N. J., says: "I never hesitate to endorse Doan's Kidney Pills, for my personal experience with them has shown me their merits. Doan's Kidney Pills, procured at Randolph's Drug Store, relieved me time and time again when I have been suffering from kidney trouble. I owe a great deal to them. You may continue to publish my testimonial."

For sale by all dealers. Price 50 cents. Foster-Milburn Co., Buffalo, New York, sole agents for the United States.

Remember the name—Doan's—and take no other.

PARQUET FLOORS

Make Your Home Beautiful by laying Hardwood or PARQUET FLOORS. Replace your worn carpets by these handsome floors, and your home becomes more cozy and far more sanitary.

These floors in any design cost about the same as good carpets, but they will last a lifetime, and their handsome appearance always adds to the comfort of your home.

In store show windows these floors add elegance to the most attractive display.

Finishing supplies always on hand. Refinishing a specialty.

Estimates cheerfully furnished.

GEO. E. WATT

150 NORTH AVE. TEL. 333-W

Four Years at Present Address

Arrival and Departure of Mails

At Plainfield Postoffice.

February 1, 1912.

NEW YORK MAILS. Arrive—5:30, 8:00, 8:40, 11:45 a. m., 1:30, 2:30, 5:00, 6:30, 8:30 p. m., 12 midnight. Close—6:30, 8:00, 9:00 10:30 a. m., 12:10, 2:00, 3:50, 6:00, 7:45, 9:00 p. m.

SOMERVILLE AND EASTON. Arrive—8:40, 10:00 a. m., 12:30, 3:15 and 7:00 p. m. Close—6:30, 8:00 a. m., 12:35, 1:30, 4:30, 5:00 p. m.

PHILADELPHIA—Direct. Arrive—6:30, 8:00, 9:40, 11:45 a. m., 12:30, 2:30, 7:00 p. m. Close—6:20, 11:30 a. m., 12:35, 2:00, 3:50, 7:00, 9:00 p. m.

THROUGH FAST MAIL FOR EAST. Close—12:10, 3:50, 6:00 p. m.

DIRECT THROUGH FAST MAIL FOR WEST. Close—6:20, 11:30 a. m., 1:30, 5.00 and 9:00 p. m.

DIRECT SOUTHERN MAILS. Close—6:30 a. m., 12:35, 3:50, 7:00 and 9 p. m

PENNSYLVANIA, West of Easton Close—6:30 a. m., 1:30, 7:00 p. m.

ELIZABETH—Direct. Arrive—3:00, 3:40 a. m., 1:30, 2:30, 5:30 p. m. Close—8:00, 9:00, 10:30 a. m., 12:10, 2:00, 6:00, 9:00 p. m.

NEWARK—Direct. Arrive—8:00, 8:40 a. m., 1:30, 2:30, 5:30 p. m. Close—6:30 8:00, 9:00, 10:30 a. m., 12:10, 2:00, 3:50, 5:30, 6:00, 9:00 p. m.

WATCHUNG. Arrive—1:00, 6:45 p. m Close—9:00 a. m., 5:30 p. m.

WARRENVILLE. Arrive—1:00 p. m Close 9:00 a. m.

SUNDAY MAILS. Office open from 9:30 to 10:30 a. m. Mail closes at 4:15 p. m.

H. BIRD, P. M

Leland Manning

MASON AND BUILDER.

Estimates Furnished.

Jobbing a Specialty

1120 Myrtle Avenue. Tel. 347-J

VAIL BROS.

Plumbing, Tinning and Heating

Satisfaction Guaranteed.

General Repairing a Speciality.

Night service promptly attended to

Phone 1067-W. 123 Duer St

KIVANTINOS & JELLING

Successors to Alex. Lusardi.

Foreign and Domestic Fruits, Choice Confectionery, Nuts, Cigars, etc.

211 W. FRONT ST. Tel. 866-W

SELLING OUT

Palms, Ferns, Begonias at Reduced Prices

PETERSON'S

217 Watchung Ave 3 8 1m

JOHN WIRTH

(Successor to Henry Liefke)

BAKERY AND CONFECTIONERY

201-202 West Front St. Tel. 728

Orders delivered at short notice.

T. R. TAKES NEW FLING AT TAFT

Says President Opposes Popular Government.

TALKS TO BIG AUDIENCE.

Wild Applause Greets the Colonel at Times—Many, Failing to Gain Entrance to Big Hall, Form Overflow Meeting Which He Addresses.

New York, March 21.—Speaking for an hour and a half before an audience that filled Carnegie hall to overflowing, Colonel Roosevelt declared that *President Taft does not believe in popular government* and that he favor oligarchy, the government of the many by the few, and asserted that representative government in this country is tending to oligarchy and must be altered to be a true democracy.

A great crowd of people who wanted to hear him were left outside in the streets. Some of these got a chance to hear the colonel after he wound up his principal address, for another meeting was arranged in Carnegie lyceum.

Colonel Roosevelt's subject was "The Right of the People to Rule." He had a prepared speech, which he held in his hand and from which he read the burden of his address. But he did not hesitate to depart from it frequently.

The audience followed the colonel with interest throughout his address and at times he was wildly applauded. In the audience were people of the regular Carnegie hall sort, with white shirt fronts and evening dress, but there were many others who wore whatever they happened to have.

Colonel Roosevelt did not call the president by name except once. Both he and Comptroller Prendergast, who was chairman of the meeting, made *capital out of Mr. Taft's phrase* delivered in his speech before the Massachusetts legislators on Monday, "a government of the people for the people and by a representative part of the people." The colonel hammered at it repeatedly, using his falsetto now and then to procure a comic effect. Usually the audience laughed.

He referred to a remark of Mr. Prendergast when the comptroller said that William Barnes, Jr., and Timothy L. Woodruff were advocates of a government by "a representative part" of the people. The colonel thought they would be the exponents of the doctrine in this state.

"I would rather govern myself," he said, "than have that particular representative class do it for me."

Colonel Roosevelt took pains to point out where he stands on various issues, such as the recall of judges. He declared that nobody would misunderstand him unless he did so wilfully.

Later on he threw away some of his notes and swept on to a parallel between this country and France in the revolution. These remarks were greeted with applause, and at the end of his address, where he declared that a leader worth his salt should be willing to be used and, if broken, cast aside, the audience gave him as generous applause as he received throughout his speech.

There were no interruptions except by way of applause when the colonel was talking. When he came in there arose the familiar shouts of "Teddy, oh, Teddy!" and "Cheers for Teddy!" But through the address the audience listened as though it wanted to know what he had to say.

With Mr. Roosevelt when he came in were Comptroller Prendergast and Robert E. Ely, executive secretary of the Civic Forum, under the auspices of which the address was delivered. Among those who sat on tiers of chairs on the platform were Oscar S. Straus, Truman H. Newberry, George B. Cortelyou, who were members of the cabinet in Roosevelt's time; Albert Shaw, E. J. Collier, Jacob A. Riis, Gifford and Amos Pinchot, Rabbi S. S. Wise, Hamilton Holt, editor of the Independent, and Charles Dana Gibson.

Oscar S. Straus, who spoke after Colonel Roosevelt went off to the Carnegie Lyceum meeting, said that this country's history had three parts, the revolution, the period of construction and the era of reform. In one Washington was the leader, in the second Lincoln, and in the third Roosevelt.

Washington, March 21.—The western itinerary of the colonel was made public by his campaign manager, Senator Dixon. The colonel will leave New York March 26. He will arrive in Chicago at 2 p. m. Wednesday, delivering speeches there until 11 that night, when he will go to St. Louis. He will leave St. Louis and reach St. Paul at 5 p. m. Friday, March 29, remaining there until 11:30 that night. He will then board a train for Chicago. Colonel Roosevelt's itinerary after he reaches Chicago is as yet undetermined. He may go to Detroit.

A Queer Remedy.

Francis Grose, whose work on the popular superstitions of the day was compiled in the year 1787, says: "The peasants of Suffolk have a simple and never failing cure for ague. It is this: Write the word 'abracadabara' in form as shown below, place it in a nutshell and wear the same about the neck." The form is here given:

A B A C A D A B A R A
B A C A D A B A R
A C A D A B A
C A D A B
A D A
D

It would be interesting to know in how many different ways in this arrangement of letters the word may be spelled.

—Advertise in the Daily Press.

THEODORE ROOSEVELT.

Snapshot of the Colonel Speaking at Carnegie Hall.

Photo by American Press Association.

THREAT FROM HUNTED ANARCHIST STIRS PARIS

Man Suspected of Crime Says He Will Slay Officials.

Paris, March 21.—The police, detectives and magisterial authorities were thrown into a state of consternation over a letter received at the office of Le Journal. The letter purported to be signed by Garnier, the noted anarchist, who is suspected of having shot the bank messenger in the holdup on the Rue d'Ordar. It said the writer was sick of the whole affair and had determined to surrender, but that he would do this in his own way. Garnier stated that he intended to visit the offices of either M. Lepine, the prefect of police; M. Bertillon, the finger print expert, or some other official, empty two revolvers on the occupants and then commit suicide with the last bullet. Beside the signature of "Garnier" was a finger print.

M. Bertillon, after an examination, declared the finger print and the handwriting of the letter identical with those possessed by the police which were known to be Garnier's. As a result all officialdom is awaiting a visit from Garnier, who is known to be capable of carrying out his threat.

MURDERED FOR REVENGE.

Harlem's "Hetty Green" Shot Down by Unknown Assassins.

New York, March 21.—The murder of Mrs. Pasquarelle Spinnelli, known as the "Hetty Green of Harlem's Little Italy" because of her wealth and business ability, occurred in a livery stable she owned opposite her home. She was shot twice in the head by two assassins who concealed themselves on the second floor of the stable and had evidently lain in wait for hours.

There was no attempt to rob the woman, who had a purse at her waist that contained several hundred dollars, nor was there an attempt to loot the office. The police say that the crime was purely an indirect method of obtaining revenge on the woman's daughter, Mrs. Nicolina Lenere, for killing Frank Monaco on Oct. 29 of last year.

REID QUERY WITHDRAWN.

Pressure by Government Prevents Investigation by Commons.

London, via Glace Bay, March 21.—Sir Henry J. Dalziell, M. P., has withdrawn the question in the house of commons in regard to the authenticity of the interview with Whitelaw Reid printed by a New York newspaper, in which the ambassador was quoted as comparing the present condition of Great Britain to that of France before the revolution.

It is admitted that pressure has been brought to bear upon Sir Henry to take this action. It is understood that the withdrawal was made at the request of the government.

SPAIN YIELDS TO FRANCE.

Cedes Southern Zone of Morocco and Practically Settles Difficulties.

Madrid, March 21.—It is stated authoritatively that Spain has ceded to France almost the whole of the southern zone in Morocco except Ifni.

A satisfactory solution of the negotiations, according to the same source, is to be expected in April.

Ernest Jarrold Dies.

New York, March 21.—Ernest Jarrold, known to the public under his pen name of Mickey Finn, writer of tales of homely folk in the tenements stories of New York life in Bohemia author of travel sketches in Ireland, died at Amityville, N. Y., of pneumonia.

—Concerning the announcement that the Harvester Trust is to be dissolved the Department of Justice should tell whether it is a threat or a promise.—Cleveland Leader.

GOVERNMENT IS READY TO QUIT

Strike Brings Political Crisis In England.

NEW ELECTION THREATENS

Dominant Party, Unwilling to Submit to Demands of Miners, Will Abandon Minimum Wage Bill or Resign if Measure Is Not Supported In Parliament.

London, March 21.—The coal strike situation, which has been the all absorbing topic for several weeks, is overshadowed suddenly by a political crisis growing out of the attempt of the government to bring about a settlement of the strike by legislation, a bill to that end having been introduced in parliament. The probable resignation of the government has become the subject of all discussion and, according to reports, Liberalist agents have been hurriedly notified to prepare for a general election. The Unionists are ready to take office in the event of the resignation of the government, it is said.

The parliamentary supporters of the government admit that the situation is acutely critical. They believe that the government is willing to yield to Laborite pressure and include 5 shillings a week as the minimum wage for adults and 2 shillings a week for boys, but in no case will they insert in the bill the miners' schedule, as demanded by the miners' conference. If the government is unable to get a majority without inserting this schedule it will either abandon the bill, let the strike continue or resign.

The announcement was made that Mr. Balfour would move that the second reading of the bill be postponed for six months. This came like a bomb to the Liberals, but they see a more serious danger in what they believe to be a tory plot to make a deal with the laborites to overthrow the government.

According to rumor, a number of unofficial Conservatives, disregarding Bonar Law's disavowal of any intention to make party capital out of a national crisis, have offered to support the Laborites if the latter introduced an amendment refusing to accept the bill unless it contains a schedule, but not the federation's schedule. If this matures the government is doomed. As the Laborites have agreed to support the second reading of the bill, the ultimate crisis is not expected until March 22, when it is sent to committee.

London, March 21.—The meeting of the miners' representatives adopted resolutions denouncing the minimum bill introduced in parliament and insisting on some amendments. The resolutions further demand the inclusion in the bill of the district schedules, which the premier had declared impossible.

The Scotch mine owners, it is learned, are determined to open up their mines with nonunion labor if the union strikers do not resume on Monday. They have asked for adequate police assistance.

MINERS TO QUIT TWO WEEKS.

Work Will Be Suspended on April 1 While Negotiations Are Going on.

Cleveland, O., March 21.—All the mines in the bituminous coal fields of western Pennsylvania, Ohio, Indiana and Illinois will shut down on April 1, and 200,000 miners will quit work for at least two weeks, according to the operators and miners' union officials, who conferred here.

It will not be a strike, they say, but merely a suspension of operations pending negotiations for a two year wage scale to follow the present one, which expires March 31.

Taft's Conference Called Off.

Washington, March 21.—After a conference between President Taft and Secretary of Commerce and Labor Nagel, the announcement was made that there will be no conferences in regard to the coal strike at the White House at this time. The president had indicated that he had invited President Baer and John Mitchell to attend such conferences. The conferences to be held at the White House were designed merely for the purpose of allowing the president to become acquainted with the situation. Notices will be sent to Mr. Baer and Mr. Mitchell that the conference will not be held. Mr. Taft had no intention of interfering in any way in the strike situation.

BEATS T. R. BY 12,000.

La Follette's Majority In North Dakota Will Not Exceed That Figure.

Grand Forks, N. D., March 21.—Senator La Follette's majority over Colonel Roosevelt in North Dakota's presidential election will not exceed 12,000, according to more recent returns, which take into account every county in the state.

In forty-four counties, 1,093 precincts out of a total of 1,613 gave La Follette 12,048, and Roosevelt 14,929, while Taft's vote is less than 1,000.

Arrest Germans as Spies.

London, March 21.—It is reported here that three German spies have been arrested on the Isle of Wight while in the act of photographing the fortifications. The men are being held for examination.

—"You think I am a liar!"

"I think you are a mind reader."

"Oh, that's all right. Sorry I was so hasty."—Buffalo News.

HAHNE & CO.

·IMPORTERS· NEWARK'S STORE BEAUTIFUL BROAD, NEW AND HALSEY STREETS ·RETAILERS·

SURETY COUPONS GIVEN WITH EVERY PURCHASE—SURETY COUPONS REDEEMED IN THIS STORE'S FINE MERCHANDISE

READY FOR SPRING

In the Carpet Store

One must indeed be hard to please if we cannot satisfy them with this collection of rugs, carpets, mattings and linoleums—certainly the best stocks that any Newark house has ever presented.

We need not dwell on our reputation for exhibiting the best floor coverings—that is very generally known. But to those not fully acquainted with the store—to the new arrivals in town and the younger generation just coming to the housekeeping age, we urge an inspection and a comparison of our lines with any others they may think worth while.

Inlaid and Printed Linoleums at from **50c** to **$1.19** the yard.

Splendid Inlaid Linoleums at **$1.19** are equal in every way to grades you may pay $1.35 and $1.50 for elsewhere.

French Wilton Rugs—the highest grade both in quality and style, all sizes in stock, 9x12 foot size **$55.00**

Hardwick Wilton Rugs—the very finest and closest of weaves in all the latest and best effects, all sizes in stock, 9x12 ft. size ... **$42.50**

Standard Wilton Rugs, the best makes—all regular and perfect goods. Newest styles and colors—all sizes in stock; 9x12 foot size— **$34.50 to $40.00**

Body Brussels Rugs—Extra qualities five-frame, in styles and qualities suitable for any room in the home, all sizes on show; 9x12 foot size ..... **$25.00 to $30.00**

There is a wide array of all the best weaves of carpeting here to choose from, from the **Tapestry Brussels** at **85c** the yard up to fine **Royal Wiltons** at **$3.50** the yard.

There is an unusually large line of rugs in every wanted size, from the tiniest doormat to the great room size, in both domestic and Oriental makes.

Mattings—Chinese, Japanese and **Fibre** are here in the usual great variety at prices running from **29c** to **50c** the yard.

Crex American Brass Mattings in all colors at **38c** the yard.

Axminster Rugs—An immense assortment of these popular rugs, large range of sizes from the small mats up to the large room sizes; 9x12 ft. size; at **$19.75, $24.50, $27.50**

Men's Shirts

Odds and Ends, 39c

We have gathered about **400 Shirts** from our various lines—broken sizes and the ends of lines generally, taking some of them from boxes of shirts that sold at 89c. The sizes run all the way from 12 in the boys' shirts to 17 in the men's shirts. We are the strongest on 15½, 16, 16½ and 17 sizes. Some are slightly soiled from handling, so they are going to go at a low price to quicken the selling **39c**

BUY TOMORROW AND

Save on Baby Carriages

Hearken to this, ye mothers of babies! We are going to sell two types of Baby Carriages tomorrow, both of them excellent ones, at prices most favorable to you.

One offer is of a **Pullman Sleeper**, made of good reed with roll on hood, bicycle tubing pushers, rubber-tired wheels, beautifully upholstered in tan color, equipped with windshield—beautiful carriage that we regularly sell at the moderate price of $15, tomorrow at only **$12.50**

Our second offer is a **Bloch Runabout** with body of good reed, with roll hood, loose corduroy cushions, steel pushers, heavy rubber tires—a type of carriage that many like, regularly sold at the low price of $13.50, specialized tomorrow at **$9.00**

We show more kinds of **Baby Carriages** than any other house in this country.

Folding Go-Carts, $4.25 to $18.00.

SALE OF QUILTED

Mattress Pads

First of Its Kind

It happens that we have an overstock of these very useful bed pads, and to get the quantity down we name prices for tomorrow's selling that will certainly help us unload.

Mattress Pads are now used by nearly every one, for they not only protect the mattress but add to the comfort of the bed.

Our mattress protectors are quilted from best cotton, that never becomes lumpy; the coverings are firm, fine white sheeting.

If you have not used our mattress pads you have missed a great aid to sound, refreshing sleep.

We want you to take this list of prices and compare with any formerly quoted you by anyone:

27x40 in. Pads; regularly 59c; at, each.... **48c**
36x36 in. Pads; regularly 79c; at, each.... **65c**
34x52 in. Pads; regularly $1.00; at, each... **80c**
36x76 in. Pads; regularly $1.50, at each... **$1.29**
42x76 in. Pads; regularly $1.65; at each... **$1.35**
48x76 in. Pads; regularly $1.85; at each... **$1.49**
54x76 in. Pads; regularly $2.00; at each... **$1.69**
60x76 in. Pads; regularly $2.25; at each... **$1.80**
68x76 in. Pads; regularly $2.50; at each... **$1.98**

Men's Neckwear 19c

Fine Pick-Ups for Mr. Man

About 600 Scarfs in this lot of odds and ends, in the open end four-in-hand styles, taken in many instances from our regular 50c lines; dark and medium effects—many pretty patterns to choose from, at the quick selling price of **19c**

Hahne & Co. Broad, New & Halsey Sts., **Newark, N. J.**

You Can't Win Out

by spurts in advertising; might as well expect to do a good business by opening your store or office a month and closing it a month. Your ad. is your salesman and you can't expect results from a salesman who is away on a vacation.

And the same in the **quality** of your ad. A good salesman carries thru more business than half a dozen ordinary ones, and a good ad.—properly written and placed in the right medium—will positively bring you much bigger returns than an "amateur" ad. placed in any **medium.**

We have an Ad. expert who will doctor your business sickness—consult him. He will give you the right cure and put you on the straight road to a healthy, prosperous condition.

Phone our Emergency Department,

No. 1300

PLAINFIELD DAILY PRESS.

TRY A PRESS WANT AD.

THE LATEST AND MOST WONDERFUL

(Showing action drawn out for playing)

IN THE PLAYER LINE

THE CHRISTMAN ATTACHABLE ACTION can be installed in any style or make of piano.

DEMONSTRATIONS at Kolb's Ice Cream Parlors, 112 West Front St., from 3 to 6 p. m., Saturdays 1 to 10.

E. D. YOUNG, Agent

Also Expert Tuning, Regulating and Repairing.

1135 W. Front St. 'Phone 944-W.

COAL DEALERS.

IT'S TIME TO ORDER

COAL

Not merely because the supply may be low, but mainly on account of the threatened strike—be sure you get in on the ground floor by having your order taken now.

The strike means shortness of supply, increase in prices, too, that will undoubtedly last for a year—it will mean a considerable saving to you to stock up now.

RICHARD PARROTT, Jr.
686 SOUTH SECOND STREET.
'Phone 1569.

TRY TEMPLE'S COAL

674 So. 2nd St. Tel. 231

TenEyck & Harris,
Dealers in
LEHIGH VALLEY COAL

Office Rowley's Drug Store, 218 W. Front St. Tel. 2081-J-2.

GEO. O. STEVENS COAL 747 WEST FRONT ST.

R. L. CLINE
(Successor to C. H. Rugg & Co.)
BEST QUALITY LEHIGH COAL
Yard and office 432 W. 3d St. Tel. 93

TenEyck & Kelley COAL
741 South Ave. Tel. 1155

N. MEYERS & SONS
COAL
COKE AND WOOD
Office Tel. 1152-w Yard Tel. 1911-w
21 Watchung Av. 4th & Washington Sts

WALKS
We Construct Them
Trap Rock, Cement
Experience
R. G. BUSH
Tel. Con. 743-5 South Ave

L. Moraller & Son
Watchmakers and Jewelers,
WATCHES, CLOCKS and JEWELRY
Fine Watch and Clock Repairing a Specialty.
219 Park Ave. Plainfield, N. J.

HENRY WIERENGA
Residence 'Phone 517-8.
FURNITURE, FREIGHT, BAGGAGE EXPRESS AND RIGGER.
PIANO MOVING A SPECIALTY

COFFYN AND WRECK SCENE

Showing How Post Held Auto From Which Aviator Was Thrown.

Photo by American Press Association.

AVIATOR HURT IN AUTO.

Frank Coffyn Thrown on Head When Machine Skids Off Bridge.

New York, March 21.—Frank Coffyn, the aviator, was seriously injured and Edward L. Harvey, secretary to the commissioner of water supply, gas and electricity, was badly bruised in an automobile which skidded on the asphalt on Bridge 3 in Central park.

The machine dashed through the railing and threw the two men to the pavement, twenty feet below. Two other occupants of the car escaped injury, being thrown in the muddy embankment.

Coffyn was taken to Presbyterian hospital with a possible skull fracture and severe bruises on the face and head.

GAS EXPLODES; NINE DEAD.

Mine Settlings Believed to Have Caused Pennsylvania Disaster.

Scranton, Pa., March 21.—In a gas explosion caused, it is thought, by mine settlings nine persons were killed and two injured in Dunmore, near here. Two families, comprising two and seven children, were either blown to pieces in the explosion or burned in the fire that followed and destroyed three houses.

The dead are Mrs. John Cavella and her five children—Rose, aged three years; Dominick, eight; Lucy, eleven; Lizzie, fourteen, and William, twenty—Mrs. Vito Summa, Mrs. Cavella's daughter, and her two children—Mary, aged seven, and Frank, four.

The body of Mary Summa was found in the limbs of a tree fifty feet from the scene of the explosion half an hour after the accident. More than twenty dwellings were badly damaged by the concussion and the flying embers, and scores of persons were thrown out of their beds and bruised.

Amundsen Sails For Home.

Hobart, Tasmania, March 21.—The Fram, the famous arctic and antarctic exploring ship, in which Captain Roald Amundsen, the Norwegian explorer, recently made the voyage to the south when he succeeded in discovering the south pole, left for Buenos Aires.

Weather Forecast.

Snow today; tomorrow snow in northern, rain or snow in southern portion; brisk to high northeast to east winds.

General Markets.

New York, March 21.

BUTTER—Firm; receipts, 7,640 packages; creamery, specials, per lb., 31½c.; extras, 31c.; firsts, 29½a30½c.; seconds, 28½a29½c.; thirds, 26a27½c.; state dairy, tubs, finest, 30c.; good to prime, 27a29c.; common to fair, 23a26c.; process, specials, 27a27½c.; extras, 26½c.; firsts, 25a25½c.; seconds, 24a24½c.; factory, current make, firsts, 25c.; seconds, 23½a24c.; thirds, 22a22½c.; packing stock, current make, No 2, 22½c.; No. 3, 20½a21½c.

CHEESE—Firm; receipts, 1,168 boxes; state, whole milk, held, specials, white, per lb., 19c.; colored, 19c.; average fancy, white, 18½a18¾c.; colored, 18½a18¾c.; winter made, undergrades, 16a17½c.; daisies, fall and earlier, best, 19c.; state skims, winter made, specials, white, 14¾a15c.; colored, 15c.; fair to choice, 13½a14½c.; undergrades, nominal, 7½a12½c.

EGGS—Weak; receipts, 24,912 cases; fresh gathered, extras, per doz., 22a22½c.; firsts, 21a21½c.; seconds, 20½a20¾c.; dirties, 19a20c.; checks, 18a19c.; state, Pennsylvania and nearby, hennery whites, fancy large, 26c.; fair to good, 23a25c.; hennery browns, 22a22½c.; gathered and mixed colors, 21a22c.

LIVE POULTRY—Steady; chickens, per lb., 13c.; fowls, 16½a17c.; roosters, 10a12c.; turkeys, 15a20c.; ducks, 17c.; geese, 9a10c.; guineas, per pair, 50c.; pigeons, 30c.

HAY AND STRAW—Firm; timothy, per 100 lbs., $1.10a1.35; shipping, $1a1.05; clover, mixed, $1.a1.25; clover, $1a1.20; long rye straw, 90a95c.; oat, 65a70c.; small bales, 2½c. less.

POTATOES—Firm; Bermuda, No. 1, per bbl., $6a6.75; Maine in bulk, per 160 lbs., $3.75a4; per bag, $3.50a3.75; state in bulk, 180 lbs., $3.50a3.75; per bag, $3.35a3.55; European, No. 1, per 168 lb. bag, $2.75a3; sweets, Jersey, No. 1, per basket, $1.25a1.90.

Live Stock Markets.

Pittsburgh, March 21.

CATTLE—Supply light, market steady; choice, $7.80a8.15; prime, $7.40a7.65; good, $6.75a7.30; tidy butchers, $6.25a6.70; fair, $5.25a5.10; common and good fat bulls, $3a6; do. cows, $2.75a5.50; heifers, $3.50a6.25; fresh cows and springers, $25a80.

SHEEP AND LAMBS—Supply light, market steady; prime wethers, $5.70a6; good mixed, $5.25a5.65; culls and common, $2.50a3.50; lambs, $5a7.85; veal calves, $8a8.50; heavy and thin calves, $5a6.

HOGS—Receipts light, market higher; prime heavy, heavy mixed, medium and heavy Yorkers, $7.55a7.60; light, $7.25a7.35; pigs, $6.50a6.75; roughs, $6a6.50.

—Here is Governor Foss talking about "constructive tariff reduction," and we have no doubt that he thinks he means something.—New Bedford Standard.

MRS. TOLLA, FREE, LEAVES PRISON

Sentence of Murderess Is Commuted.

THRICE NEAR GALLOWS.

Penitentiary Life Has Transformed Her, a Coarse, Uncultured Female, Into a Refined and Well Poised Woman—Joyful Meeting of Family at Prison Gates.

Trenton, N. J., March 21.—Thrice sentenced to death and thrice within the shadow of the gallows, Mrs. Antoinette Tolla, convicted of the murder of Giuseppe Sontarea following an attack upon herself at Lodi, Bergen county, N. J., was liberated from the state prison here. In all she has served six years of what, following final commutation of sentence, was intended to be a life term.

The release of Mrs. Tolla is termed a sweeping victory for thousands of women all over the country who not only attached their signatures to the many petitions circulated in the doomed woman's behalf, but who made a personal issue of the case, bringing powerful influences to bear upon those executives of New Jersey who had authority to pass on the case.

When Antoinette Tolla was first convicted and sentenced to die electrocution was not in vogue in New Jersey. As the day for her execution approached the gallows was made ready and all the final preparations for the execution had been perfected. A reprieve came on the eve of execution day. Again the date for the hanging was set, and still another reprieve came, and this was repeated a third time. Finally Governor Stokes in response to the earnest demand of a body of women who had journeyed to Trenton from Cincinnati bearing a petition signed by 180,000 names obtained by members of the Susan B. Anthony club heeded their plea, and the sentence was commuted to life imprisonment. Another petition containing 50,000 names arrived from Pittsburgh the day following this hearing.

Mrs. Tolla entered the Trenton prison a coarse, ignorant woman, accustomed to the hard life that is the common lot of a woman living in her environment. Few would have recognized in the well poised and apparently refined woman who has left the institution the self confessed murderess who entered the portals six years ago. She has devoted her entire time while in prison to close application and study of those subjects which were instrumental in bringing about such a metamorphosis. Then she spoke no English. Today she speaks the language fluently, and furthermore she is familiar with much that is good in its literature. She has taken up typewriting and now operates a machine with the celerity of an expert.

It was an affecting scene when the woman's husband and their sixteen-year-old daughter called at the prison for the woman. All wept for joy, for not only did she step forth a free woman, but she tightly clutched a purse containing $700, which women sympathizers had raised for her in the event of her liberation.

They at once took a train from Trenton and went to New York, where they will make their new home in a little flat already furnished in the Bronx.

TOWN ELECTS SOCIALISTS.

Party Wins In School Election at Haledon.

Haledon, N. J., March 21.—For the first time in the history of this village the Socialist party has succeeded in getting candidates into office, and the old party politicians are very much chagrined as a result.

The election occurred in the little old schoolhouse here, and the vote cast was the largest ever polled at a school election.

There were only two tickets in the field, the Republican and the Socialist, and out of 199 votes cast the latter received 113. The successful candidates, who will serve for three years, are Paul Hueck, who ran for congress on the Socialist ticket some time ago; Otto Weidenmuller and Harvey H. Oliver.

John C. Roe, Sr., one of the defeated candidates, had served on the board of education for over thirty years. The board now stands six Republicans and three Socialists.

WILSON SIGNS EIGHT BILLS.

Clergymen Shall Ride on Railroads at Reduced Rates.

Trenton, N. J., March 21.—Governor Wilson signed eight bills passed by the present legislature, which make a total of ninety-four since the session began.

The Republicans are planning to get all the important bills in the governor's hands this week so that he will be compelled to act upon them before final adjournment takes place next Tuesday. This will give the legislature a chance to pass over the governor's veto any bill that may meet with his disapproval.

Of the bills signed by Governor Wilson one permits railroads to carry clergymen as passengers at reduced rates. Another provides for the retirement on half pay of any veteran of the civil war who has been in public office for twenty years.

—Dr. Wiley has resigned, but as he announces that he is not going out of the pure food business we shall still know what not to eat.—Philadelphia Press.

A GREAT NEW YORK PUBLISHER'S OFFER TO

READERS OF THE PLAINFIELD DAILY PRESS

BY A SPECIAL arrangement never before made with any other newspaper, Doubleday, Page & Company, of New York, have agreed to combine five of their best known publications, issued from The COUNTRY LIFE PRESS, Garden City, with the PLAINFIELD PRESS. These yearly offers are extraordinary opportunities to get at rates much lower than the regular subscription price, these beautiful magazines and valuable books in combination with The Daily Press.

Magazines and Books at Reduced Prices

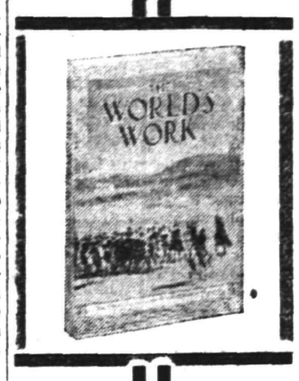

The World's Work

Is a magazine for people who think and act. It stands for independent political judgments, sound finance, conservation of national resources, and wholesome American ideals.

Throughout this Presidential year, World's Work will be a forum for the discussion of candidates and issues of the campaign. Its March number,—for instance, contains a really great article by Ex-Gov. J. Franklin Fort, of New Jersey, on Mr. Roosevelt and why he should be again elected President. Congressman Oscar W. Underwood tells, "What I Am Trying to Do." Wm. G. McAdoo bares "The Soul of a Coporation." These are the forerunners of splendid things to come Don't overlook the Biography of Woodrow Wilson, now running in World's Work.

You cannot do better than select World's Work for your home. Please investigate our special offer, made by virtue of an arrangement with Doubleday, Page and Co., the publishers of World's Work.

The Business Almanac

This publication contains a financial and historical calendar, giving days for the payment of dividends, maturing of bonds, annual meetings and annual reports; a glossary of technical terms on finance; an "Investor's Primer;" Wall Street crop and bank statistics; points on all kinds of investments; tables showing the yield on stocks and bonds; a chapter on insurance, fire, life, accident, etc., and other important features.

The Business Almanac is not a dry, statistical thing, by any means. Much of it embraces reading matter of vital and absorbing interest which can be read easily by the average person. "The Investor's Primer" is longer and better than most magazine articles on similar subjects.

This Almanac need not be withheld from ordinary purchasers—it is good for everyone.

Country Life in America

Issued twice monthly,—most beautiful and practical of magazines. Its regular departments cover architecture, interior decoration, arrangement of grounds, domestic animals, the motor, Nature Study and amateur photography.

Among its leading contributors are Jack London, Mary Raymond Shipman Andrews, John Burroughs, Annie O'Hagan, Alice N. Williamson, Ernest Thompson Seton and many others. Here are some Special Numbers, still ahead of us for 1912.

April 1st—The Spring Building and Furnishing Number.
April 15—The Amateur Gardening Number.
June 1st—The Vacation Number.
August 15th—The Narrative Number.
Oct. 1st—The Annual House-Building Number.
Nov. 1st—The Middle Western Number.
Dec. 1st—The Christmas Annual.

Twenty-four members of Country Life in America cost, ordinarily, $4.00. Through our special arrangement with its publishers we can offer you a big reduction.

The Garden Magazine

is a publication which concerns itself with the "home outdoors"—little gardens, flower beds, small farms and horticulture for the average man or woman. Its aims are practical, its pages helpful.

"Our Longest Lived Trees," is the title of a series of articles by Wilhelm Miller on the most permanent material for home grounds and gardens, showing how money and time can be saved by planting the most enduring species.

Leonard Barron describes, in a most interesting series, "The Flowers the Americans Like Most." Roses, phlox, iris, chrysanthemums, cannas and dahlias come under this head, and Mr. Barron tells about the newest and best varieties, their breeding and cultivation.

Mr. Adolph Kruhm succeeds the late E. D. Darlington as our Vegetable Expert. Our regular Housekeeping Department tells you how to cook the fruit and vegetables you have raised.

The Garden Magazine will give prizes to children for horticultural successes.

The New Garden and Farm Almanac for 1912

is now ready, at your service.

Like its predecessors, this 1912 edition is the practical side of country and suburban life; the plants and crops, the live stock, the worth and welfare of farm lands, the arrangement and construction of buildings, the equipment for farming and gardening, and the house and home life of the owner. Its purpose is to supply, in compact, convenient form, authentic information on all these topics.

Scores of pages of valuable facts arranged in convenient tables will be found in this volume. All are based on the latest information obtainable, and all have been carefully edited. The publishers have taken great care that everything in the Almanac shall be thoroughly reliable.

SPECIMEN COPIES OF ALL THESE PUBLICATIONS CAN BE SEEN AT THE PRESS OFFICE.

SPECIAL OFFERS

Cut Out and Mail or Leave at Press Office — Good for Limited Time Only

No. 1	No. 2	No. 3
Plainfield Press, World's Work, Business Almanac — Reg. Price $9.00	Plainfield Press, Country Life in America — Reg. Price $9.00	Plainfield Press, Garden Magazine, Farm and Garden Almanac — Reg. Price $6.75
COMBINATION OFFER $7.00	COMBINATION OFFER $8.00	COMBINATION OFFER $6.00
Name	Name	Name .....
Address	Address	Address .....

VOTES WILL BE ALLOWED TO CONTESTANTS IN EUROPEAN TOUR CONTEST ON SUBSCRIPTIONS SENT IN CONNECTION WITH COMBINATION OFFER. : : : : : : : : :

YOU WILL NEED MONEY FOR CHRISTMAS

HERE IS
AN EASY WAY TO GET IT.
A SURE WAY TO HAVE IT.

JOIN OUR CHRISTMAS SAVINGS CLUB WHICH STARTS APRIL 1st, 1912.

In Class 2, pays 2c the first week, 4c the second week, 6c the third week, and so on for 36 weeks and two weeks before Christmas you will receive a check for $13.32, with interest at 3%.

Or in Class 5, pay 5c the first week, 10c the second week, 15c the third week, and so on for 36 weeks and two weeks before Christmas you will receive a check for $33.30, with interest at 3%.

YOU MAY REVERSE THE ORDER OF PAYMENTS IF YOU WISH TO DO SO.

For instance, in Class 2, going up, the payments start with 2c and end with 72c. If you desire to do so, you may start with 72c the first week and pay 2c less every week until the last week's payment which will be 2c. You may do the same in Class 5.

Should you prefer to pay a stated amount each week you can do so by joining a class in which the smallest amount is paid at the start, and also joining the same class with the payments reversed. By so doing, the total of the payments will be the same amount each week.

PAYMENTS MUST BE MADE EVERY WEEK OR MAY BE MADE IN ADVANCE.

EVERYBODY IS WELCOME TO JOIN.
The Christmas Savings Club opens Monday, April 1st.
Call and let us tell you about our plan.
MAKE YOUR CHRISTMAS A MERRY ONE.

THE PLAINFIELD TRUST COMPANY

Spring Opening

1912

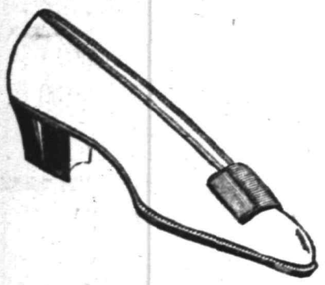

You are cordially invited to inspect our advance styles of

SPRING FOOTWEAR

An extensive variety of High and Low Shoes, Colonials, Street Pumps and Oxford Ties in all leathers, and White Buckskin shown upon request.

M. Abrams 229-233 West Front St., Plainfield, N. J.

POWDERED MILK HELPED SUSTAIN POLAR DISCOVERER

Interest in the recent discovery of the South Pole by Captain Roald Amundsen is increased locally by the display of samples of powdered milk and cream, such as was carried by the explorer, in the office of the Daily Press. Powdered milk and cream were among the principal articles of food on which the explorer depended and proved a strong factor in his achievement.

George M. Christian, of this city, who is connected with a powdered milk and cream company, is naturally pleased with the part that the product of his concern had in the achievement of Captain Amundsen.

There are nine plants located at different points throught this country where powdered milk and cream are produced, the daily output being about 100,000 pints, or pounds of liquid milk. The milk for drying must be delivered within twenty-four hours from the time the cows are milked, and after the water is taken out the material is packed in fifty-pound drums or barrels weight 151 pounds and in this form will keep for an indefinite period.

The process of removing the water is a simple one. The milk is sprayed on steam-heated drums, one revolution requiring three seconds, thus removing virtually all the moisture. The process also sterilizes the milk.

IRON COMPANY ATTACKS JERSEY CENTRAL RATES

Washington, March 21.—A vigorous attack was made yesterday before the Interstate Commerce Commission by the C. Pardee Works, manufacturers of iron and steel in New Jersey, on the rates of the Central Railroad of New Jersey for the transportation of steel bars and billets and scrap iron to destinations in New England. Perth Amboy, N. J., is the point of origin of the shipments.

The allegation is that the rates exacted by the Central of New Jersey, with all its connecting lines in New England, are excessive, exorbitant and discriminating as compared with rates on the same commodities from Pennsylvania points to the same destinations.

Demand is made that the rates from Perth Amboy be reduced, and that the complainant be paid a large sum in reparation.

—Advertise in the Daily Press.

THE STATE TRUST CO.

CAPITAL $100,000.00

OFFICERS.

R. Henry Depew, President.
E. F. Feickert, Vice-President. M. C. Van Arsdale, Vice-President.
Frederic Coriell, Sec'y-Treasurer.

DIRECTORS.

Frank C. Ard, M. D.	Justus H. Cooley, M. D.	George H. Frost	George M. Holstein
George L. Babcock	Frederic Coriell	W. A. Garrigues	William Newcorn
Samuel Bingaman	R. Henry Depew	Edward Maurer	A. W. Ransome
William A. Clark	A. H. Dundon, M. D.	Nelson A. Miller	M. C. Van Arsdale
George S. Clay	E. F. Feickert	Alexander Milne	J. V. E. Vanderhoef

The New Fruit, Vegetable, Butter, Egg & Meat Dept.

Plainfield City Market

120 EAST SECOND STREET AND 123 NORTH AVE.

We are introducing a new article for the housekeepers of this section, **CREAM DOVE**, the greatest shortening a housewife ever used. If you have not used it call and try a can.

3-lb cans 40c
5-lb cans 65c

We carry a full line of choice Fruit and Vegetables at the lowest prices, also Best Creamery Butter, 53c a lb, and guaranteed strictly Fresh Eggs at 25c dozen.

Our Meat Department is Stand No. 12-14. The best meat at the lowest prices. Don't forget that Cream Dove shortening at our Butter and Egg Stand. A demonstration will be given Saturday afternoon and evening and sample cakes will be given away made of the shortening.

O. C. WHITNEY,
Produce Merchant.
ELMER BARRETT, Manager.

Meat Department

Stands 12-14

FRESH KILLED POULTRY OUR SPECIALTY

Fancy Fowl, lb 20c
Extra Fancy Roasting Chickens.
Taylor Pork Roll, by the roll, lb 17c
Swift's Premium Hams, lb ... 17c
Legs Lamb, lb 16c
Fresh Pork Shoulders, lb ... 12½c
Shoulder Pork Chops, lb 14c
Very Fine Sugar Cured Corned Beef, lb 12½c, 14c, 15c, 16c

WE THANK YOU

J. A. Fass and J. J. Varley, of the new Paris store, desire to express their sincere gratitude for the magnificent response to their opening announcement.

On all sides were heard words of praise for this splendid achievement, and hope to merit your continued confidence.

Watch tomorrow's paper for Saturday specials.

"Onyx" Hosiery

THE MEN'S SHOP
214 PARK AVE.

THE ONLY HOSE WE SELL

ONE OF THE STANDARDS BY WHICH YOU MAY JUDGE THE MERCHANDISE IN THIS SHOP

Allen B. Laing Co.
Electrical Contractors
127 W. SECOND ST.

OLD HOUSE WIRING A SPECIALTY

Experienced mechanics and proper tools make it possible to wire old houses without damage to floors or walls.

ESTIMATES FURNISHED
'PHONE 199.

E. D. MAYNARD'S

Tonsorial Parlors. Electrical Massage for Face and Hair. First-class Work. Children's Hair Cutting a Specialty. Tel. No. 754-R. 141 North Avenue

ON YOUR WAY

to the station stop and see Alex Stills, the Barber, who has opened an up-to-date shop on Depot Park, near Eastbound Station. Special attention to children. 'Phone 322-J.

—The Daily Press sporting page is of interest to all.

ROTH & CO.

FRIDAY, MARCH 22

EXTRA SUPPLY OF STRICTLY FRESH FISH

500 lbs. of strictly fresh caught Codfish, steak or boil, lb	12c
Fresh Flounders	7c lb
" Herring	7c lb
" Haddock	8c lb
Fancy Weaks	10c lb
" Bluefish	12c lb
Fresh Spanish Mackerel	12½c lb
Fancy Whitefish	10c lb
Fresh Canada No. 1 Smelts	14c lb
Fresh Chicken Halibut	15c lb
Fresh large Delaware Cut Shad	55c ea
" " " Roe "	1.00 ea

Gustav Lavere 160 DUER STREET North Plainfield 'Phone 334-W

Special Friday, Saturday and Monday

People that have not tried our Potatoes should come around and give us a trial, as we have the best Jersey Cooking Potatoes in town.

Regular Sugar Cured Skin Back Hams, average 8 to 12 lbs.; special, per lb.	.13
We have Jersey Strictly Fresh Eggs, dozen	.23
Sour Dill Pickles, try a doz.; special, per dozen	.09
Cisco, for cooking; used wherever you would use butter or lard, special for	.22
Sweet Cider, special for this sale, a gallon	.20
Ceresota Flour, large 24½ lb. bag; special, per bag	.79
Our Best Family Flour; it does the work; special 24½ lb. bag for	.79
Island Brand Buckwheat, large 2¼ lb package, special for this sale	.10
F. S. Hominy or F. S. Farina, special for this sale, per package	.07
Wilbur's Cocoa, best made; special	.16
Jersey Boneless Bacon, by the strip, special, per lb	.13
Mother's or Quaker Oats, special for this sale only	.07
(Limit 2 packages to a customer.)	
Karo Syrup, large can, regular price, 10c special for this sale	.08
3 cans of Borden's large size Cream, special, 3 for	.25
Helmet Brand Pink Salmon, Alaska pack, special	.11
Finest Creamery Butter, lb	.33
Stubeon Corn or Stubeon String Beans, per can, spec.	.07
Tomatoes, spec. for this sale, can, 10c; by the doz.	$1.18
Machine Oil, special, 3 5c bottles for	.10
Broom Special, Our Ladies' Friend Broom, reg. sold for 35c, for this sale, special	.25
(Only one to a customer.)	

We have just received a big shipment of Choice Red Apples; we will sell them, while they last, per basket .55

We do delivering in all parts of the city. Mail or telephone orders will be promptly attended to. We give "S. and H." Green Trading Stamps with all purchases.

AMUSEMENTS.

PROCTOR'S

NOTED FOR EXCELLENCE and POPULAR PRICES
MATINEES DAILY.
Prices—Mat. 10c; Evening 15c and 25c.

S.H. Green Stamp FREE AT THE TUESDAY, WEDNESDAY AND FRIDAY MATINEES
5 Stamps with 10c tickets.
10 with 15c tickets
15 with 25c tickets.

NOVELTY SINGING AND DANCING ACT
THE SPOOK MINSTRELS
GREAT WOMEN PAST & PRESENT
MLLE. HELEN HARDY
COMEDY SKETCH
"THE FEMALE DETECTIVE"
MARTELL & ELDRIDGE
CONVERSATIONAL DUO
MACK & WALDRON
THE BOXING KANGAROO
BIG JACK

MOVING PICTURES

Hoagland's Express
Careful and Expert.
Furniture Moving
Office 116 W. Second St. Tel. 883-W
Home Tel. 648-L.

RAG CARPETS AND RUGS.

RAG carpets and rugs, also silk portiers made from your own material; we also buy carpet rags. Address William Spicer, Scotch Plains or William A. Schorb, & Co., 120 Madson avenue, Plainfield; 'Phone 1707-W. 10 2 tf

A. M. Griffen Co.'s
Special for the Ladies
On Sale the Newest Cake or Gem Pan Made

The 'Dainty' Gem Pan

Three sizes—6, 8 and 12 on a Sheet

By placing an order sufficiently large to warrant the outlay for Dyes we have succeeded in having these made up and as a means of introduction we are going to sell them at the following prices:

A Sheet of 6..10c A Sheet of 8..15c A Sheet of 12 20c

A. M. GRIFFEN CO.
119-123 EAST FRONT ST., PLAINFIELD, N. J.
Two 'Phones 6 214

HAWES' VON GAL HATS
Best $3 Hat Made
J. R. Blair, 119 Park Ave.

GO TO
GEORGE A. SCHEELEIN & CO.'S
for Fresh Jersey Meats and Poultry; also Fresh Jersey Vegetables. Extra Low Prices for Cash.
104 North Av., cor. Park. Tel. 463-R

AMUSEMENTS. AMUSEMENTS.

Plainfield Theatre

SATURDAY, March 23
Matinee and Night
Prices: Mat., 25c, 35c, 50c
Night: 25c, 35c, 50c, 75c

LYMAN H. HOWES TRAVEL FESTIVAL

FRIDAY, MARCH 22.

1664—Cession of New Netherlands (New York) to the Duke of York by Charles II. of England.

PLAINFIELD DAILY PRESS

THE WEATHER.

Generally fair tonight and Saturday.
Maximum, 36; minimum, 24.

Established May 10, 1887. FOURTEEN PAGES. PLAINFIELD, NEW JERSEY, FRIDAY, MARCH 22, 1912. FOURTEEN PAGES. Two Cents a Copy—$5 a Year.

YEAR'S STATISTICS OF PUBLIC SERVICE

Analysis of Railway, Electric and Gas Figures in Corporation's Annual Report.

362,550,395 RODE ON CARS

During the Twelvemonth 8,894,571 Thousand Cubic Feet of Gas Were Sold—Companies Serve 199 Municipalities—Assets $77,387,769.

Big figures on traffic, gas and electric service form a large part of the annual report of the Public Service Corporation which has just been made public. In each instance substantial gains are shown over the figures for 1910.

It is set forth in the figures of the Public Service Railway Company carried 362,550,395 passengers. Of these 277,730,238 were revenue, or paying passengers, and 84,820,157 used transfers or passes. The average fare per passenger was 3.82 cents.

The car mileage during the year was 44, 561,141, and the car hours aggregated 5,159,073. The passengers per day averaged in number 993,289 and the pasengers receipts per car mile were 31.07 cents. The company now has 1,550 closed and 520 open cars. It and the gas and electric companies serve 199 municipalities, with a population of more than 2,000,000.

During the year the gas company sold 8,894,571 thousand cubic feet of gas. It had in use December 31 last 2,637 miles of mains and 388,606 meters, and during the year 15,327 services were run. In the twelve months ended December 31 last, the commercial department of the company sold 20,608 ranges, 5,971 water heaters, 3,606 hot plates, 2,423 heating stoves, 80,986 Welsbach lamps and 146,894 mantles. It installed 4,505 gas arcs, 9,431 domestic appliances and 686 manufacturing appliances.

The electric lighting statistics show that the company had on December 31 last 72,727 customers, and that during the year the kilowatt hours sold aggregated 103,144,595. It had in service at the end of the year 11,726 street arc lamps and 18,906 street incandescent lamps. The company has thirty generating stations, 193 generators and 241 boilers. It also has 425 miles of transmission lines, eighty-seven miles of conduits, 107,713 poles and 11,246 miles of wire.

All the divisions of the gas, electric, and railway companies show big gains in their gross earnings over the totals for the preceeding year. The gross earnings of the electric properties last year amounted to $6,689,731.57 as compared with $5,872,237.86, an increase of $817,493.71. The gross earnings of the gas company during the year aggregated $8,985,688.42 an increase of $493,805.96 over 1910, and those of the rail company totaled $14,450,088.44, as against $13,290,431.99 in 1910, an increase of $1,159,655.45. The grand total of gross earnings for all the companies in all their divisions was $32,016,020.98, an increase of $2,829,121.10 over the total for 1910.

The securities owned by the Public Service Corporation are summarized as follows: Bonds, $15,171,695; stocks of leased companies, $24,611,450; stocks of companies not leased, $56,078,600; total, $95,861,178.

The total assets of the corporation by the condensed balance sheet amount to $77,387,769.59; those of the gas company are placed at $9,831,940.34; those of the electric company at $11,873,755.47, and those of the railway company at $85,850,822.39.

SPECIAL SERVICES GO ON AT MT. OLIVE CHURCH.

Rev. Dr. W. A. Harris, of the Bethsaida Baptist church, Newark, was the preacher at the special service at the Mt. Olive Baptist church, last night, with Rev. Dr. A. J. Hubbard, of Beth Baptist church, Ridgewood presiding. Tonight Rev. G. W. Church, East Orange, will preach. Rev. Dr. J. H. Travis, of Calvary Baptist church, East Orange, will preside.

The preacher Sunday morning will be Rev. Dr. DeWolf, editor of the New Jerey Baptist Bulletin and general superintendent of Missions of New Jersey. Rev. Dr. R. D. Wynn, of Newark, will preach in the afternoon at 3 o'clock and the preacher in the evening will be Rev. E. D. Crawley, of Asbury Park. The services will be concluded Sunday night, March 31.

—Advertise in the Daily Press.

—See Abrams' adv. in this issue for shoe bargains. ***

—Neuman Bros. will offer for tomorrow's trade choice fruits and fresh vegetables, fresh strawberries, fresh asparagus, new beets, hot house lettuce, new potatoes, string beans, radishes, celery, rhubarb, cucumbers and mushrooms.

ANOTHER PRIZE ADDED TO THE TEMPTING LIST

Tailored Travelling Suit Will Reward Contestant Who Polls Highest Vote In Tour Contest--Itinerary Again Published.

THE LEADERS.

District No. 1
Miss Agnes Leighs.
District No. 2
Miss Mabel Vail
District No. 3
Miss Ethel Hudson
District No. 4
Miss Louise Meyer
District No. 5
Miss Florence Stevenson

Not satisfied with the splendid array of prizes set before the expectant gaze of the eager contestants in the Daily Press European Tours contest, smiling fortune tilted her cornucopia again today through the medium of Hyman Adelberg. The head of this popular cloak and suit house has added an offering to the list of Merchants' Special Prizes which has caused a re-adjustment of the awards that will make every girl in the running, and every one of her friends re-double their energy in striving for the high vote. Anxious, are you, to learn what Mr. Adelberg has added to the prize list? Well, what do you think of a travelling suit, perfectly cut and tailored, the sort of a suit that adds the real chic touch to the wardrobe of the feminine traveler; that's what Mr. Adelberg offers, and that is what the exceedingly lucky candidate who polls the largest vote in the contest will get. This unexpected added prize necessitates a re-adjustment of the awards given to district winners. Mr. Adelberg's suit is going to the contestant polling the highest vote in the contest, which also gives the honor of appointing the chaperone; the steamer trunk given by A. E. Force & Co.; the steamer coat by J. A. Fass ,of The Paris; the suit case by Woodhull & Martin Co., and the travelling bag by Schwed Bros., will be given to the other four district winners polling the highest vote, respectively, choice of articles being given in the order of finishing. This arrangement gives each district one of the articles.

For the information of contestants the itinerary of the tour is again published. Thomas Cook and Sons will be in charge which is a guarantee of thoroughness and excellence in itself.

The tourists will sail from Philadelphia on June 22 on an American line steamer, the arrival being made at Liverpool, from which point the trip to London will be made by a special train, run especially for those on the Cook tour.

Five days will be spent in London, from Wednesday, July 3, until Sunday evening, July 7. During that time carriages will be provided to drive about the city to the many historic points of interest, and there will be also be an opportunity to visit the shops, and business section. Among other places that all will see will be the Tower of London, Houses of Parliament, British Museum, Westminster Abbey, St. Paul's Cathedral, Na-

(Continued on page 11).

MISSION SOCIETY ANNUALS AT THE PARK AVE. CHURCH

Officers were elected and reports presented at the annual meetings of the Women's Missionary Society and the Ladies' Aid Society of the Park Avenue Baptist church, yesterday afternoon. The morning was devoted to sewing, and at noon an elaborate "St. Patrick's luncheon was served under the direction of a committee comprising Mrs. George Place, Mrs. Ada Cuming and Miss Marjorie Phillips.

After the lunchean the Women's Missionary Society met and elected these officers: President, Mrs. F. St. John Fitch; vice-president, Mrs. C. W. Tenant; secretary, Mrs. A. L. Hillyer; treasurer, Mrs. B. F. Hadley. During the year the society, which has a membership of about one hundred, raised over $600 for missions.

These officers were elected by the Ladies' Aid Society: President, Mrs. John H. Doane; vice-presidents, Mrs. C. K. Compton, Mrs. L. A. Udell; secretary, Mrs. John Abbott; treasurer, Mrs. William VanArsdale. This society with its membership of about fifty raised $215.42 during the year.

Plans were discussed looking toward further support for the societies, and a committee comprising Mrs. W. H. Freeman, Mrs. John Abbott and Mrs. Jasper Simms was appointed to devise ways and means to carry them out.

—Delicious Vanilla and Chocolate Nut Caramels, Ritz, Saturday special, 30 cents a pound. ***

—You save money when you buy furniture and carpets now of Sachar & Shiff, 139 East Front street. ***

—Abrams' Spring Opening is now being held and you are cordially invited to attend and inspect the styles of spring footwear.

TRINITY MISSION BAND HELD SUCCESSFUL SUPPER

Under the auspices of the Young Women's Mission Band of Trinity Reformed church and for the purpose of raising money for the cause of missions a successful supper was given at the church, last night from 6 to 9.

In addition to the supper, there was a sale of cake, candy and ice cream, and virtually everything was disposed of, thereby increasing the total receipts. The Sunday-school rooms were tastefully decorated.

Miss Etta Raybert was general chairman of the affair. Those serving on the kitchen committee were the following: Miss Lillian A. Force, Mrs. F. E. Woodruff, Mrs. A. B. Cole, Mrs. Corra Ryno, Mrs. Lorenzo Townley, Mrs. Dean, Mrs. Stover, Miss Cora Gano, Mrs. Stevens, Mrs. Davis, Miss Lillian Danielson, Mrs. David Krymer, Mrs. Mehlenbeck, Mrs. Harry B. MacDonald, Mrs. A. M. Higgins.

Those in charge of the tables were Mrs. F. S. Cutter, Mrs. Will F. Williams, Mrs. George Mantz, Mrs. Morrell, Mrs. Peter B. Hodge, Mrs. Oliver Freeman, Miss Josephine Kissam. The Misses Helen Smith, Leonora Miller and Margaret Leggett were in charge of the candy booth, while the Misses Lena Bohan, Edna Dilts, Edith Richards and Edna Oliver had charge of the ice cream. Those at the cake table were Mrs. Harry Cook, Miss Conover and Mrs. Opie Runyon. The reception committee included Mrs. Leonard Smith, Miss Helen Bogart, Mrs. William Olmsted and Miss Margaret VanDeventer.

The waitresses were the Misses Ethel Wilson, Ethel Hillpot, Martha Morrison, Hazel Runyon, Ethel Wendell, Ella VanArsdae, Margaret Barkalew, Evelyn Meeker, Nellie McAfee, Patrica Decker, Madeline Blair, Jennie Sears, Ruth Enander, Elizabeth Hillpot, Dorothy Martin, Iva Anderson, Lillian Schleif.

B. AND L. ASSOCIATION IN FLOURISHING CONDITION

The annual meeting of the Plainfield Building and Loan Association will be held at the association's office, 146 Park avenue, Monday night at 8 o'clock, when the eighteenth series will be opened and officers will be elected for the coming year. The twenty-eighth annual report of the association, just issued, shows it to be in a flourishing condition.

The financial statement shows the assets to be $334,029.41 and the liabilities the same. The receipts during the past year were $142,027.82, and the disbursements, with a cash balance of $15,022.64 in the First National Bank, the same. Last year the profits apportioned to shareholders amounted to $70,149.23.

RITUALISTIC CHURCHES PREPARING FOR EASTER

Twenty-seven of the forty days of Lent have passed and in the Episcopal and Catholic churches preparations for the celebration of Holy Week and Easter are now being made, especially in the way of music, which is always of an elaborate nature at the feast day observance. There will be the usual special services at the local Episcopal and Catholic churches, where the vested choirs will present music appropriate to the occasion.

The combined choirs of Holy Cross and Grace churches are making elaborate preparations for the rendition of Stainer's "Crucifixion" at Holy Cross church, Friday night, March 29. The choirs have been practicing for some time, and the presentation of this fine musical composition, which will bring about seventy voices together, is sure to be noteworthy. The public will be invited. On Monday night, April 1, the cantata will be sung at Grace church by the same choir.

Sunday-School Elects.

The Sunday-school of the First Presbyterian church elected these officers Wednesday night: Superintendent, L. H. Gates; first assistant, A. V. Searing; second assistant, Mrs. Harry Williams; secretary, Fred S. Palmer; assistant, Arthur Dunning; treasurer, Jesse Lounsberry; librarian, Warren Townley; assistant, Fred Freile.

—Ritz famous Coffee Ice Cream Saturday. ***

—For the proper home furnishings this spring consult Sachar & Shiff, 139 East Front street. ***

TO TELL STORY OF "PROBLEM-CHILD"

Interesting Exhibit Planned For Coming Charities and Corrections Conference.

THREE GENERAL DIVISIONS

One Will Be an Exposition of Causes and Conditions, the Second of Cures, and the Third of Preventive Measures.

Planned to tell the story of "The Problem-Child," the exhibit at the coming conference of charities and corrections will at the same time endeavor to give full and proper recognition of State institutions.

The conference will be held in the Woman's Club of Orange on Sunday, Monday and Tuesday, March 24, 25 and 26. The exhibit will be in the Lyceum building. It has been arranged by Mrs. James E. Chesman, chairman, and Mrs. Sidney M. Colgate, vice-chairman, of the local committee on exhibit, and each department has been assigned to those who have made a particular study of the subject to be present.

There will be three general division of the exhibit. Under "Causes and Conditions and Agencies for Their Betterment" will be exhibits by the Consumers' League, the Board of Tenement-house-Supervision, visiting nurses' associations, boards of health, Tenement Economy Society, eugenics bureau, Institution for Arrested Development, Orange; anti-tuberculosis societies, the North American Civic League for Immigrants, Village for Epileptics, Skillman, and Institution for Feeble-Minded, Vineland, including a dem-

(Continued on page 2.)

REV. MR. HUBACH MAY NOT COME TO MONROE CHURCH

There is a possibility that Rev. Fred J. Hubach, of Phillipsburg, may not succeed Rev. C. S. Kemble, as pastor of the Monroe Avenue church. Sometime ago the local congregation extended a call to Mr. Hubach, but since that time he has received a call from another church, and a prominent member of the denomination in discussing the matter today said that he did not think the chances any more than even that Mr. Hubach would come to this city.

The fact that another church seeks Mr. Hubach's services has somewhat disturbed the local congregation and as their call to the minister preced the second one, they will make every effort to have the Bishop send Mr. Hubach to Plainfield.

FORMER GOV. FORT ADDED TO C. OF C. SPEAKERS' LIST

Guests at the annual Chamber of Commerce banquet, to be held Saturday night, March 30, will have the pleasure of hearing both former Governor Fort and Governor Wilson. At no time before in Plainfield have a governor and former governor, both of different political faiths, addressed an audience from the same platform and this fact, together with the announcement by President Babcock, of the Chamber, that George A. Post and other speakers of National prominence will be present makes it an occasion of particular importance.

From reports on the sales of tickets it appears that every bite of available seat will be filled. It is the desire of the committee to give the speakers a reception of exceptional nature.

CHARLES R. BOSTWICK PLAYGROUND SUPERVISOR.

Charles R. Bostwick has been engaged by the Playground Commission as supervisor of Parker Athletic Field and Playground for the coming season. Managers of baseball teams desiring to use the diamond on the field are asked to submit schedules to Mr. Bostwick at his home, 976 Union street.

The Playground Commission wishes it clearly understood that the use of the diamond is open to the boys of the city generally and applications are invited from all teams.

Mrs. John Walton, of Somerset place, who has been visiting in Rahway, is now the guest of relatives in Perth Amboy.

Richard Moldenke

M. E. Ph.D.

Will be the Contributing Editor for tomorrow's issue of the Daily Press. Contributed editorials are a regular Saturday feature.

BEARD BILL OPPONENTS URGE WILSON TO VETO

Governor Will Give Hearing on Sewer Measure Next Tuesday---Mayor Moy Stirred by Its Passage.

The Beard bill, originally introduced in the Senate to give Belleville and Bloomfield the right to say whether the proposed sewage disposal plant of Orange, East Orange and Montclair shall be located in their territory, but which affects Plainfield's and North Plainfield's present plans to locate sewage disposal works outside their own borders, passed the upper house at Trenton and now awaits only Governor Wilson's signature to become a law.

At the arnest appeal of those who opposed the bill, the Governor has consented to grant a hearing before acting on the measure. It will be held next Tuesday afternoon at 4 o'clock.

Inasmuch as the law would materially affect Plainfield and North Plainfield, there is naturally considerable interest being shown in the matter by the officials of both municipalities. Both have plans before the State Board of Health for sewage disposal works, the city's objective point being the Darling farm in Piscataway township, and the borough's at the Zvolenck farm in North Plainfield township.

The Beard bill prevents municipalities from going into another municipality without first getting the consent of the latter, and for that reason efforts have been made by both the city and borough to prevent the enactment of the bill.

In discussing the situation today, Mayor G. W. V. Moy was inclined to take a rather hopeful view, believing that possibly the State Board of Health might pass on the city's plans before the Governor took any action.

Mayor Moy expressed the opinion that the people of the State could scarcely realize the wide-sweeping importance of the Beard bill, which, if it becomes a law, would prevent any municipality from establishing sewage disposal works, except within its own borders and that, he said, in many cases is not always feasible or practical.

Mayor Robert Clark, Jr., of the borough, when questioned on the subject, simply replied: "We must now stop and think. We can do nothing until the matter is finally decided and then it will be time enough for the borough to act."

Efforts were made to get in touch with W. A. Coddington, counsel for Piscataway township, in which territory Plainfield wants to locate its sewage disposal beds, but he was out of town. Mr. Coddington stated last week that under no consideration would the township give its consent to have the beds located within its territory.

If the Beard bill should become a law it would compell municipalities to bargain for sewage disposal sites, and whether Plainfield would be able to make any kind of a bargain with Piscataway township would become a matter of grave doubt.

SOUL UNDER RAGS VALUABLE AS THAT BENEATH ERMINE

"The man in rags has a soul just as valuable as the man of royalty, as much effort should be made to save it from evil influences," said the Rev. Dr. Austen K. DeBlois, of the First Baptist church, Boston, in a lecture on "Rags and Royalty," at the First Baptist church, last night. "Man is entitled to the fruit of his labor, no matter what his station in life may be."

Futher on in his lecture Dr. De Blois said: "We don't begin early enough with the boy and girl to train and discipline them for the struggle in life. In many ways we are breeding criminals.

The influences and temptations of the city are tense, intense and terrible, and there is no question but that the country boy has a decided advantage, living as he does in the free open air, where he stores up health and strength for the battles of life. The city boy gets his enjoyment too often on the waxed floor at midnight over a stein of beer, and too often his life is wrecked before he meets the greater problems of the world. But the boy in rags is worth saving at any cost."

The speaker referred to woman's suffrage. It seemed to him, he said, that the suffragettes lack a sense of humor. He believed in letting them have votes or anything else that they want, but emphasized the fact that woman's sphere is in the home. He thanked God that there are wives and mothers left of the old stock, whose impelling motive is love, and added that it is not so much the new woman that is wanted as the new man to be trained up in the old-fashioned way.

Dr. DeBlois made a plea for the rank and file of the labor unions, contending that all should not be condemned becaue two or three leaders who were found to be scoundrels.

STAR ATTRACTIONS SOON TO APPEAR AT THEATRE

Proctor & Sanderson, of The Plainfield theatre, announce today a number of fine attractions for an early appearance at the local playhouse, the first of which will be "Rebecca of Sunnybrook Farm," Saturday afternoon and night, April 6. This will be presented by the original company, headed by Edith Taliaferro.

Francis Starr will be the attraction on Monday night, April 8, in one of her latest successes. The other attractions are as follows: Thursday, April 11, Black Patti; Friday, April 19, "Madam Sherry;" Saturday, April 27, matinee and night, "The Newlyweds and Their Baby;" Wednesday, May 22, "The Concert;" Wednesday, May 15, Chauncey Olcott.

THIRTY DAYS IN JAIL TO SAVE HIM FROM HARM

William Gordon, colored, of Westfield, was arrested as a suspicious character early Thursday morning by Marshal John Logan, while loitering about the Fanwood Station. When searched a large monkey wrench fastened to a belt was found on him.

When araigned before Recorder Charles Sheelen yesterday Gordon told the court that it was not safe for a man to travel nights without something to protect himself with, and for that reason he had armed himself with the wrench. The recorder said that he too was afraid something would happened to Gordon if he wandered around nights, and to make sure that it would not occur for a month at least, he gave the prisoner 30 days in the county jail.

Rev. Dr. Harding to Preach.

Rev. Dr. J. R. Harding, secretary of the Second Missionary Department of the Episcopal church, will preach at Grace church Sunday morning at 11 o'clock, and at the Church of the Heavenly Rest at 4:30 o'clock in the afternoon. He will preach at the Holy Cross church in the evening.

Plumber Summonsed.

Edward Mike, who is alleged to have been doing plumbing work about the city in violation of the Board of Health regulation requiring the filing of a bond, will be arraigned in the city court for a hearing tomorrow morning.

—Advertise in the Daily Press.

WIFE'S WARRANT HALTS BROOKLYN JUNKMAN'S RIDE

Early yesterday morning the Brooklyn police telephoned police headquarters here that Frederick Whittemore, a junk dealer, of 1171 First street, Brooklyn, wanted in Brooklyn for alleged horse stealing, had passed through Plainfield, going westward, with the missing horse, a few minutes before. Mrs. Whittemore, it developed, with whom Whittemore was not on good terms, swore out the warrant. A friend of her's in this city telephoned her the tip on Whittemore's passing.

Detective-Sergeant Flynn jumped the first trolley car for Dunellen. He found Whittemore and Edward Beninger, employe, who accompanied him from Brooklyn, in a Dunellen hotel, and the horse and junk wagon in the hotel shed. Before taking Whittemore to the station house Flynn telephone to Brooklyn and confirmed the warrant.

A Brooklyn policeman and Mrs. Whittemore came out here last night. Mrs. Whittemore said the junk business and the rig were her's, and she intended to prosecute. Chief Kiely told the Brooklyn policeman that he couldn't surrender Whittemore without extradition papers, and the policeman went away. Mrs. Whittemore went back to Brooklyn a little later.

She telephoned to Chief Kiely this morning that she had decided not to prosecute. Whittemore will be kept here until tonight, because the Brooklyn warrant is still in force, but unless the Brooklyn authorities have started extradition proceedings by then the prisoner will probably be released.

—Every cruller we sell has had the careful, personal attention of Mrs. Struthers; this means limited output, but unlimited excellence. ***

—The Daily Press sporting page is of interest to all.

AUTO VICTIM GETS VERDICT OF $3,700

Newark Jury Decides Russell Van Buskirk Was Responsible For Comery's Injuries.

DROVE HIS FATHER'S MOTOR

Woman Passenger, Who Disappeared After the Accident—Effort to Prove Comery Was Intoxicated Ended in Failure.

A verdict of $3,700 was awarded by the jury to George Comery, a hatter, of Newark, in his suit for damages against Russell Van Buskirk, of this city, in the Supreme Court Circuit at Newark, yesterday. The story of an auto ride which ended in an ambulance call and the hurried departure of a woman was a feature of the case.

Mr. Van Buskirk, who lives with his father David Van Buskirk, at 226 West Second street, was driving his father's machine along Elizabeth avenue, Newark, [illegible], 1911, when progress along the southbound car track on which the auto was traveling, according to witnesses, was blocked by a trolley car at Bigelow street. Mr. Comery was alighting from the car, when the machine hit him. He suffered internal injuries, and was in St. Michael's hospital two weeks.

On cross-examination by Duane E. Minard, Russell Van Buskirk, who appeared to be twenty years old, said that there were three occupants of the car, the "lady in the case," a chum and himself. The woman was married, he admitted. Mr. Van Buskirk did not name the woman, nor did Joseph Miller, who qualified as the chum.

From the testimony of Van Buskirk and Miller, the third occupant of the car went no farther with the auto ride. Where she went neither of the young men could say. The witnesses admitted, however, that the mysterious woman lived in Newark.

On the strength of admissions by the [illegible] that he had had "three s[illegible]," shortly before the accident defendant attempted to [illegible] Mr. Comery had become in[illegible]ated. The physician who at[illegible]ed him, Dr. James A. Blair, said that three minutes after the accident Mr. Comeroy's breath did not indicate even a trace of intoxication.

COMPANY K MEMBERS RECEIVE MEDALS EARNED

After Lieut. Elvid Hunt, U. S. A., accompanied by Lieut. Col. O. H. Condit, of the inspector general's department, completed the annual inspection of Co. K last evening, there was the yearly presentation of service and other medals to members of the organization. Both Lieut. Hunt and Lieut. Condit complimented the men of the company for their fine showing. Following the inspection, Lieut. Hunt took command of the company and gave the men a short drill. All of the books, equipment, etc., of the company were found to be in first-class condition by the inspecting officer.

Lieut.-Col. Condit presented medals as follows: Colonel's five-year silver service medal 100 per cent., QuartermasterSergeant J. A. Dow; nine-year 100 per cent. bar, First Sergeant George Apgar; eight-year 100 per cent. bar, Sergeant DeCamp; two-year 100 per cent. bar, Private Hansen; one year 100 per cent. bar, Private Dunham.

Major W. B. Martin, who was also present, presented the following medals: Expert medal, Lieut. Charles A. Peterson; expert bar, Sergeant A. R. Phillips; sharpshooters' medal, J. A. Dow; marksmen's medals, Sergeant Apgar, Privates William Clark, George Howell, Leslie Sharp, James L. Niles and Theodore Mendel.

To Discuss "Foreign Missions"

The fifth meeting in the series being held by the women of Grace church, will be held in the church Tuesday afternoon, March 26, at 3 o'clock. The general topic wil be "Foregn Missions." The following papers will be presented: "China—Our Great Opportunity," by Mrs. D. H. Rowland; "The Flowery Kingdom," by Mrs. H. S. Fullerton," and "The Story of the New Jersey Branch of the Women's Auxiliary," by Miss Isabel Tweedy. The current topic will be "Women Workers in Foreign Lands."

Jones Again Remanded.

George Jones, the negro arrested as a suspected sneakthief in the East End early in the week, was remanded today by City Judge William G. DeMeza for the third time. The police are said to be having difficulty in finding any evidence against the prisoner.

Shipping Tags.

All sizes, plain and printed; by the dozen or thousand. Lenox Stationery Store, 12 Madison avenue.

Store Open From 8 a. m. to 6 p. m.

A. E. FORCE & CO.'S

Store Open From 8 a. m. to 6 p. m.

Trading Stamp Anniversary Sale

DOUBLE S.H. STAMPS ALL DAY AND EVERY DAY THIS WEEK

Our ANNUAL TRADING STAMP SALE is a tremendous event and looked forward to by thousands of our patrons each year. Throughout our entire stock we offer the best values in the city in popular priced goods at all times, but in order to show our appreciation of your continued patronage we will, during this sale, do more than share profits with you, we will give them to you and not only that but in order to make the event one long to be remembered we will, during this sale, Wednesday, Thursday, Friday and Saturday, and in addition to the **BIG FREE STAMP FEATURE** give **DOUBLE STAMPS** with every purchase. Never before in the history of the store have we offered such inducements as will prevail during this sale.

S.H. ANNIVERSARY--FORTY (40) STAMPS FREE

Six years ago we installed the famous "S. & H." GREEN TRADING STAMPS as an additional inducement to patronize this store. We are gratified to observe that our patrons not only appreciated the "Inducement," but that they have taken advantage of it with the result that we have been instrumental in distributing many thousands of dollars worth of beautiful premiums among the homes of Plainfield and vicinity. LET US START YOU A NEW BOOK TODAY containing 40 Stamps Free, which is our Special Anniversary Sale offer as well as DOUBLE STAMPS with all purchases.

SUITS, COATS AND WAISTS.

Our line of Ready-to-Wear Garments is now complete and this season we have given it much time and attention, filling in with nothing but the most attractive numbers in the market. We are showing both cutaway and straight front models in jackets; length running about 24-inch to 26-inch, sleeves are regulation styles, waist lines normal. Plain or fancy linings as you wish. Skirts retain lines of former seasons, but are wider which is a welcome change. The materials this season run to light weight hard finished worsteds with French serges and whipcords. Navy blue, tan and shades of grey will be worn by many. We are prepared to furnish for "Madam, "Miss" or "Junior," and cheerfully alter any garment which might need an adjustment. Do not make a mistake by buying anywhere until you have visited our department and given us an opportunity of showing our big display to you.

MILLINERY CHAT.

With the coming of Spring comes the confronting question to every woman: "What shall I get for a hat?" Variety seems to be the key note this season and our Millinery Department is at your service for consultation and suggestion. You may feel confident that under no circumstances would we willingly let you take a hat that is unbecoming.

This season shows a great variety of shapes and sizes and a wide range of materials, colors, trimmings, etc. The popular demand seems to be for the shapes which **turn away from the face.** Plain Sailors trimmed with feathers, fancys, **Mercury** wings, etc., are meeting with favor and are being shown in color combinations which are very fetching. A visit to our department will assure you that we are the local headquarters for correct models.

WE CALL YOUR ATTENTION

To the fact that the special prices mentioned in Tuesday, Wednesday and Thursday's papers will prevail throughout the week with several additions to replace specials which were sold out.

Saturday we put on sale a big lot of fresh **40c Chocolates** to be sold at **29c per lb.**

MUSIC—LATEST SONG HITS.

Oh, Baby Mine—Baby Rose—Take a Little Tip From Father—If You Talk in Your Sleep—Ragtime Violin—Another Rag—Everybody's Doing It—College Rag—The Baboon Baby Dance—Dancing Dan—Honey Man—Mysterious Rag—Oh, Mr. Dream Man—Rum Tum Tiddle—Let Me Call You Sweetheart—Brass Band Ephraim Jones—Rag Time Goblin Man—Mine—When the Dew is on the Roses—Harbor of Love—I Want a Girl—We All Fall—Years, Years Ago—The Skeleton Rag—Good Night Mr. Moon—Hold Me Just a Little Bit Closer—**9c.**

THE PLAINFIELD DAILY PRESS
EUROPEAN TOURS
VOTE COUPON

SERIES H

Good for 5 votes. Void after Mar. 30

For M.....

District No.....

Address all communications to CONTEST MANAGER, Plainfield Daily Press, Plainfield, N. J.

AMUSEMENTS. AMUSEMENTS.

Plainfield Theatre

SATURDAY, March 23
Matinee and Night
Prices: Mat., 25c, 35c, 50c
Night: 25c, 35c, 50c, 75c

LYMAN H. HOWE'S TRAVEL FESTIVAL

A FREE LECTURE
ON
CHRISTIAN SCIENCE
BY
BICKNELL YOUNG, C.B.S.
Member of Board of Lectureship of the First Church of Christ, Scientist, in Boston, Mass.
FRIDAY EVENING, MARCH 22
At Eight o'Clock
HARTRIDGE AUDITORIUM
ALL ARE WELCOME

PLAINFIELD'S NEIGHBORS

'Plains & Fanwood.

Notwithstanding the bad weather the auction sale of household goods held yesterday at the Walpole Hotel, was largely attended and the bidding was spirited, things bringing a fair price.

Frederick Johansen has resigned his position with Neuman Bros. to accept a position with the Borden Milk Co.

David R. Clark, who has been visiting his mother, Mrs. Benjamin Clark, has returned to his home in Newark.

James Barry and family have removed from Stirling to the Hollingsworth cottage on Valley road.

Mrs. Evelyn Buckley has been detained at home for several days on account of a severe cold.

Someone said yesterday was the first day of spring—It looked it.

Somerville.

Arthur H. Meyers, son of Mr. and Mrs. J. B. Myers, has resigned his position as vice-principal in the Mining Institute at Freeland, Pa., and will take a position April 1 as supervising principal of the Bedminister Township schools.

Designs for the Miller memorial window and the two Christian Endeavor windows, which it is intended to take place in the Baptist church has been approved. The markers hope to install the windows within a few weeks.

Mrs. Albert Case of North Grove street, is spending this week with her sister, Mrs. Reidner, in Dover.

Miss Anna Bartolette, of Rahway, is visiting her sister, Miss Olive Bartolette, on Doughty street.

Mrs. Joseph W. Cain is a guest of her daughter, Mrs. Phillip Speer, at Cornwall, N. Y.

South Plainfield.

The funeral of Jacob Piantek, who died in Muhlenberg Hospital Thursday morning, will be held from Casey's undertaking parlors, 417 West Third stret, Plainfield, at 8 o'clock tomorrow morning, and from St. Mary's church at 9 o'clock, where a requiem mass will be said.

The early mass which was to have been celebrated here in Sacred Heart church this morning was postponed on account of the illness of the Polish priest, who was to have been celebrant. The mass will be celebrated the Monday following Palm Sunday.

Miss Loretta Thornton, daughter of Mr. and Mrs. Charles H. Thornton, who is visiting relatives in England, will sail for home on March 29. Miss Thornton went abroad last June.

Walter Carnsey, who has been detained at home for several weeks by a sprained ankle, has gone back to his work at the coal storage plant.

Mr. and Mrs. P. J. McDonough will sail from Queenstown on the steamship Olympia on March 28.

Mr. and Mrs. Sambuel Clawson are entertaining Mrs. Clawson's sister from Norway.

Mrs. Charles Thornton is entertaining out of town friends.

Dunellen & Vicinity.

The New Market fire department has been presented with a fire tower and bell by Robert Fairbairn. They formerly did service on the Fair Acre farm, but was recently displaced. The fire company is highly appreciative of the gift and will have it placed in position alongside the Foster Sofield blacksmith shop. Later on it is proposed to arrange a signal code of taps that will indicate the district in which a blaze occurs.

It is reported on excellent authority that the Jersey Central has in contemplation, the abolishment of the grade crossings in Dunellen in the near future. While local crossings have been complained of to the State Railroad Commission, it is declared that this fact has had no bearing on the determination and the company's action is based on a desire to better the right of way in this vicinity.

The Dunellen girls' basketball team played a match game with the North Plainfield High School fire in Dobele's auditorium, North Plainfield, yesterday afternoon. The Dunellen girls were defeated by a score of 70 to 0. It is claimed by several of the spectators the result might have been different but for the glaring partiality shown the school team by Referee Read Clarke, of Perry, N. Y.

The musical and literary entertainment being arranged for the benefit of the library fund will be given next Friday night. Miss Ella Boice is in charge of the program.

Mrs. Evelyn Nelson continues to improve from her long illness at the home of her daughter, Mrs. Charles S. Day, of New Market.

John Quinn and family, of Lincoln avenue, will move to the Ben Carpenter home on Prospect avenue April 1.

The Holy Name Society, of St. John's church, will attend Holy communion in a body Sunday morning.

Mr. and Mrs. John Tolmann, of the borough, have been entertaining relatives from Middletown, N. Y.

—And why, good sooth, should big business object to the enforcement of the Sherman law? Just see how Standard Oil stocks have boomed since the court decided that it should be good.—Indianapolis News.

—Great business getters—Press advs.

PROBLEM-CHILD STORY

(Continued from page 1.)

onstration of instruments from the later, under the direction of Dr. Goddard.

The second division is "Cures," and will include exhibits from the State Charities Aid and Prison Reform Association, Jamesburg Home for Boys, Trenton Home for Girls, Rahway Reformatory, George Junior Republic, at Flemington; Association of Probation Officers, Trenton State Hospital, Morris Plains Hospital for the Insane, including laboratory exhibits; Overbrook and Soho hospitals, Home for Crippled Children and Orthopedic Hospital.

"Prevention" is the title of the third division and the main emphasis will be put upon the work of the public school in relation to defective, delinquent and backward children. This section will include open-air classes, dental clinics, medical inspection, athletics, manual training and domestic science, moving pictures, gardens, school lunches, financial exhibits, playground work in New Jersey, the New Jersey Bureau of Charities and Correction, Public Welfare Committee, work with infants, orphan homes, home finding societies, social settlements, libraries, home and school associations and Y. M. C. A.

Under the head of the "Residuum" will be shown the problem of the permanent care of incurables.

A special feature will be made of moving pictures, exhibiting their power in social reform and educational progress.

William H. Aborn is chairman of the conference committe on exhibits, Walter W. Whitson is secretary, and Miss Louie Ada Hiss is treasurer. The arrangement of the hall is in charge of Mrs. F. Westervelt Tooker, who had charge of the decorative effects at "Cosmovilla." Miss Emma L. Cody is in charge of the printing and the Board of Education exhibit is under the supervision of Mrs. William L. Smith, Mrs. George Merck and Mrs. E. W. Chamberlain, all members of school boards; Dr. Katherine Porter, Miss Crisman, Dr. Winifred D. Banks, Dr. Anne B. Newton, Dr. Edward T. Taylor, Miss Welsh, Miss Anderson and Mr. Pickwick.

Others in charge of exhibits are: Anti-Tuberculosis, Dr. Ralph H. Hunt; work with infants, Miss Emma Spencer, Mrs. William A. Barstow, Mrs. Frederick W. Van Wagenen; hospitals, Mrs. Mefford Runyon, Miss Louise Stamp; nurses' settlement, Miss Margaret H. Pierson, Miss Eleanor Clark, Mrs. S. Bayard Dod, Mrs. J. Guyton Boston, Mrs. William H. Cooke, Mrs. William Torrey Baird.

Orphan homes and home-finding, Dr. Sara C. Spottiswoode, Miss Laura M. Lindsley; moving pictures, Mrs. Thomas A. Edison; private institution for arrested development, Mrs. Elsie M. Sequin; settlement, Miss Adelaide Crommelin, Miss Lois Kidder, Edwin C. Merrill, Peter H. Fowler, Rev. F. Boyd Edwards; eugencis, Bleecker Van Wagenen; Consumers' League, Miss Edna C. Cushing; public baths, Mrs. Charles Hathaway, Mrs. Albert D. Smith; Libraries, Mrs. Wilson Farand, Mrs. Isaac C. Odgen; social centres, Rev. Alvin E. Margary, Rev. W. D. P. Bliss, Mrs. Philip McKim Garrison; Y. M. C. A., H. B. Grant; boards of health, C. H. Wells, J. Scott MacNutt; school gardens, Mrs. Carrie A. Wright; Public Welfare Committee of Esex County, Miss Emily Hamblen; playgrounds, Lincoln E. Rowley; home and school league, Charles T. Gwynne; housing problems, Mrs. Louis G. Peloubet; juvenile probation, John J. Gascoyne; State institution, Edward D. Duffield; charts, Miss Beavers.

HIS $800 VANISHES AND EUROPEAN TRIP IS OFF.

Perth Amboy, March 22— Disappearance of $800 has caused Paul Krutol, of 641 Charles street, to defer indefinitely a trip he planned to Europe.

Krutol drew $800 from a local bank to provide for his family while he was gone and pay the expenses of the trip. He expected to sail Saturday next. After getting his money he put it in a trunk. Several hours later Krutol missed the money. And Krutol doesn't know what has become of Koval Kopeceski, a boarder, who was in the house with Krutol's two little daughters, caring for them while their parents made a shopping trip.

Johnson—Beam.

Califon, March 22.—Miss Catherine Beam, daughter of Simon Beam, and Mathias Johnson, both of Middle Valley, were married Wednesday by Rev. James B. Dare, pastor of the local Presbyterian church. Following the ceremony they returned to the home of the bride's parents, where a wedding dinner was served. Mr. and Mrs. Johnson began housekeeping at Middle Valley today. The bridegroom is engaged in the lumber business.

Metuchen Women Lose.

Metuchen, March 22.—A determined effort was made by the women of this place to elect three of their number to the Board of Education but the attempt failed. The two tickets in the race were called respectively the "Tightwads" and the "Pipe Dreamers." Thorfin Tait, on the "Tightwad" ticket, and R. Bruce Crowell and George C. Kelly, of the "Dreamers," were elected. Mrs. Howard Wilson, Mrs. W. B. McKenzie and Mrs. William A. Crowell were defeated.

Richard Johnson's Funeral.

Somerville, March 22.—The funeral of Richard Johnson was held Wednesday from the home of his daughter, Mrs. J. C. Garritson, on Davenport street. Mr. Johnson was employed for forty years by the Central Railroad Company. His wife died a year ago. Mr. Johnson leaves two daughters, Mrs. Garritson and Mrs. Abram Tunison, and one son, George Johnson, all of this place.

"Pinafore" Tomorrow.

The comic opera, "H. M. S. Pinafore," which is to be presented at the thirteenth annual concert of the Plainfield High School in the P. H. S. Auditorium tomorrow night, will be headed by three New York soloists as well as local talent and a chorus of nearly forty. The cast has been coached under the direction of Charles L. Lewis, instructor of music in the local schools.

W. H. Van Winkle, of the borough, has returned from England, where he visited his daughter, Mrs. Henry McCormick.

At Plainfield Theatre To morrow Matinee and Night.

W. & J. SLOANE

LAST TWO WEEKS
SPECIAL REMOVAL SALE

FOREIGN AND DOMESTIC CARPETS

Up-to-date patterns in the prevailing colorings to suit every decorative requirement. Best qualities.

Ingrains ..... **60c per yd.**
Tapestry ..... **60c per yd.**
Axminsters ..... **75c and $1.15 per yd.**
Body Brussels .. **$1.00 and $1.25 per yd.**
English and American Wiltons, $1.75, $2.00 and $2.50 per yd.

ORIENTAL RUGS

All sizes. In every desirable weave. At unparalleled prices. Ranging from
$8 to $3,550

DOMESTIC RUGS

Wiltons, best qualities, 9x12 ft., $29.50 and $37.00
Brussels, 9x12 ft., $19.25 and $22.00
Standard qualities in regular sizes at greatly reduced prices.

LINOLEUMS

Finest Domestic and Imported qualities.
Inlaids ..... **from 80c per sq. yard upwards**
Printed ..... **from 45c per sq. yard "**

BROADWAY AND 19TH ST., NEW YORK

STETSON HATS
BATES-STREET SHIRTS
CENTEMERI GLOVES
"ONYX" HOSE
REGAL SHOES
AMERICAN HOSIERY UNDERWEAR
HORN'S CRAVATS
SHIRTS TO MEASURE

THE MEN'S SHOP 214 PARK AVE.

Try Press Want Ads.

SPRING OPENING

And Sale of Spring Merchandise at Prices Specially Reduced

For TOMORROW, FRIDAY AND SATURDAY

To make our Style Exhibit of double interest to you, we put out on sale at specially reduced prices many items of seasonable worth at specially reduced prices. Here are some of them—don't you think they are worthy your close attention?

Two Strong Suit Specials

Misses' and Women's Tailored Suits—All this season's models, made of high quality serges in the most desired colors. They are thoroughly well tailored on very stylish lines and some stores would ask fifteen dollars for similar garments. They are our regular $12.50 values, specially reduced to **10.98**

Women's and Misses' Tailored Suits of a better quality both in fabric and finish. They are in the very stylish mixtures, brown shades predominating; are splendidly tailored on very becoming lines and are our regular $17.50 values, specially reduced to **14.98**

Ladies' and Misses' Stockings

Burson Hose. A regular 25c Stockings, knit to fit without any seam and re-enforced where the rub comes, in a nice weight, special at **19c**

Women's Silk Lisle Hose. A regular 25c seller, in a medium spring weight, well made and dyed right, won't stain the foot; special price **19c**

Women's Stockings that always sell at 15c, in a good solid black, well knitted and a splendid value at the regular price; special at **11c**

Misses' Silk Lisle Hose. Our regular 25c seller, a good strong, long wearing stocking, in a fast black and reduced specially to **19c**

Four Lingerie Values
OF EXTRA MERIT

Women's Night Gowns that regularly sell at $1.50; well made of good materials, trimmed with either laces or embroideries; specially reduced to **$1.19**

Women's White Petticoats, stylishly fashioned, of extra good materials, trimmed with pretty embroideries and worth $1.50, special price **$1.19**

Ladies' $1.00 Nightgowns, cut full and prettily fashioned; made of only good quality materials and specially reduced to **79c**

Dainty Corset Covers. Our regular 50c seller, made of fine quality cambric and prettily trimmed with embroideries, special at **39c**

TURKISH TOWELS
Of fine quality, good long nap and size 20x40; priced at only **12c**

FRUIT OF THE LOOM
Four quarter Muslin, repriced for this sale to only, a yard. **8c**
(10 yards to a customer)

LINGERIE WAISTS 79c
You have three handsome styles to choose from; all splendidly made of fine quality materials, and our regular 98c quality, specially priced for opening sale at **79c**

45-36 "HILL" PILLOW CASES
Splendidly made and finished; specially priced for the sale at **12c**

LADIES 15c VESTS
These are a splendid quality garment, in sleeveless and short sleeve styles, and both regular and extra sizes, specially reduced to **10c**

LADIES' $1 GLOVES 79c
You have the choice of our regular $1 gloves, splendidly made, in black, tans, white, etc.; for the special price.. **79c**

Children's School Dresses, in ginghams, percales, chambrays, etc.; well-made, in many smart styles; sizes 6 to 14, and worth up to $1.69, specially priced at **98c**

Lawn Dressing Sacques. Well made of good quality materials in many pretty patterns and our regular 50c seller, specially priced at **39c**

Here For Your Money at—
Tepper's
PLAINFIELD, NEW JERSEY

Black Petticoats. Cut in the necessary close fitting style; of a good quality fabric and trimmed with ruffled and tucked flounce; light in weight and a regular $1.25 seller, special at **98c**

Lingerie Waist 49c. Well made of fine quality materials, in several pretty designs; lace trimmed and inserted, and tucked. Our regular 79c seller, special at **49c**

THE PLAINFIELD FURNITURE CO.

Confidence NEVER before in the history of Plainfield has there been such a wonderful response to our advertised Bargains. It proves that we have the confidence of our customers.

THEY BELIEVE WHAT WE SAY

We are offering greater values than ever in order to make this the banner week of our **SPRING OPENING SALE.** If you entertain any idea of buying **FURNITURE** during the next six months **BUY NOW** and save fully 50 per cent. Bear in mind **WE SELL ONLY DURABLE WELL MADE FURNITURE.**

AT $19.50 we are selling Beautiful 5-Piece Parlor Suite that usually sells for $29.00.

AT $33.75 we are selling an excellent 7-Piece Dining Room set that always sells for $50.00.

THE PLAINFIELD FURNITURE CO.

SACHAR & SHIFF, PROPS. 139 EAST FRONT STREET

EDUCATIONAL.

Students May Enter at Any Time.
Plainfield Business College and School of English
For Practical Business Training
Visitors Welcome. Investigate Now
A. S. HERR, Principal & Proprietor,
Woodhull & Martin Bld. 'Phone 340

Woman Bluffs Robbers.

Metuchen, March 22. — Burglars entered two homes here yesterday, but when they reached the home of George C. Williams they met Mrs. Williams and a double-barrelled shotgun. As the men tried to enter by a rear door Mrs. Williams grabbed the gun and surprised them with "Hold up your hand!". The men ran. The gun was not loaded.

—Press sporting page—best in Plainfield.

ELIMINATE ALL QUESTION

We have the best CUT GLASS we can buy.

New shapes and brilliant designs.

J. W. GAVETT
West FRONT St.

HOTELS.

WHEN IN PLAINFIELD, N. J., STOP AT

The QUEEN CITY HOTEL

All Newly Furnished. A la Carte Service Unsurpassed.

P. FLOERSCH, Prop.
W. M. FLOERSCH, Mgr

HOTEL WALDORF
EAST FRONT STREET.
HENRY WINDHAM, Prop.
Gottfried Kruger's Ext. Beer on draught. Imported Wines, Liquor and Cigars. Hotel accommodation and private Dining-Room.

Hotel Somerset
Under New Management.
Newly Painted and Papered throughout. Table Board and Rooms by Day or Week.
W. G. FEASTER, Proprietor.
97 Somerset St. Tel. 692-L.

G. J. WEINMAN CAFE
213 Park Ave. Tel. 1527

HOTEL KENSINGTON
NORTH AVENUE
UNDER NEW MANAGEMENT.
House Thoroughly Renovated.
SUNDAY DINNER From 12:30 to 2 p. m. **50c**

VAIL
JEWELER and OPTICIAN . . .
236 Park Avenue
OPPOSITE NORTH AVENUE.

Hoagland's Express
Careful and Expert.
Furniture Moving
Office 116 W. Second St. Tel. 833-W
Home Tel. 648-L.

THE FORUM.

Where Are We Drifting ?

Editors Plainfield Daily Press:

Over the signature of the Rev. Charles A. Eaton, D. D., and in the Plainfield Daily Press Contributed Editorial Columns, appeared on the 9th instant an article entitled "A Time and Task for Men." One cannot resist a compliment for its superb and classic Saxon, the magnet of which is an inspiration of acadameic beauty and rare scholarship.

From the personal viewpoint of the writer he voices the bewildering forces that make acute and aggravating any efforts at solution—the increasing tangles of an once happy and well balanced civilization.

Modern magazine literature, the editorial columns of which are models of progressive thought, and the contemporary forum, is not more concise and brief covering by a ratification of the same world-wide conditions of unrest of the people.

Looking upon the universal pain and passion of modern life the author says: "We cannot escape a serious question and he asks: "Is the world preparing for some frightful catastrophe, some vast collapse or relapse into general chaos failure?"

Surely the most indifferent and careless cannot fail to see we are up against it; something has turned bias. But what is it? Who knows the secret, the cause?

We know that the change has been sudden—and the learned doctor may recall such context of scripture as indicates the contrast and inferiority of nations, and the identity of of England and America as the head and exemplar of national honor. "They are the oracles of God." Apply the substance and volume, if you can, as the vital balance in religions and civic precepts and you may get the force of the original decalouge, which has ever stood as the covenant bond inviting Providential and exceptional favors to a wise and reverent people.

If you catch the inference you must accept the source of national blessings in special privileges as well as responsibility, which is known as the riches of the Gentile world.

It is not clear as an evidence of contrast to the Latin or other races that the substance and power of the decalouge has been the cause of national prosperity and world wide dominion? If you have visited the cathedrals of the Saxon Empire you have seen the stone tables of the law and commandments conspicuous as always from colonial times to the present, the same in the temples and places of worship in this the land of religious and civic liberty.

But what of the influence and purposes of the new philosophies that have crowded out the universities of England and America, the ancient oracle and its doctrine and supplanted it with a Pantheistic cult which has flourished for thousands of years in India as the fables of Buddha.

We are not interested in the divided schools of these philosophers, but the abridging of the traditionary confidence and introduction of idolatries, making void the commandments and devising principles revolutionary and resting upon a socialistic system; let it be Pantheistic or Monistic, it is a strange school of extremes. Yet popular in the curriculum of the universities of both England and America, not altogether in the open is this dark shadow of apostasy become the national blight upon traditionary ideals, as there still lingers by mere inertia the outward form—but the life is out of it.

We have hinted at the intrusion of these strange and destructive elements which threaten the chiefest among the nations, and the foundations of all true learning.

Not only this offense against the foundations of our civilization the commandments and oracles, but a momentous change has dispoiled the strong and reverant ties associated with the old St. James Bible. That book of all books which has been the cardinal influence in the exceptional prosperity of the Saxon speaking race, has been supplanted by a universal preference for the modern new version, which mutilates the old version and its liberal text out of all connected sense, presumably as the old stands as a challenge to the assault upon the common faith of this new school of Pantheistic scholastics.

Let me cite an instance: Jno. 7—where satanic cunning has removed—left out— from the popular modern version the seventh verse evidencing the conceit of carelessness and indifference as to the substance and context of with the volume of truth.

The "People's Pulpit" of Brooklyn declares it a meaningless interpolation, but the Bible scholar recognizes the works of regeneration as the witness of men and the record of Heaven, justifying the child of the Kingdom in a knowledge of the Father, the Word by the Holy Spirit, in the words of the great apostle, while the new version discards it entirely. It is not the intention of the writer to burden the causes by an encyclopedia of disturbing elements, but simply to awaken interest.

There are further evidences of evolution in the religious world like the woman of Christian Science so-called. Blavalsky, New Thought, Emanuelism and the organized clerical Fabians, who encourage the youth of our seminaries to believe that the modern young mind is vastly superior to men of light and learning of past generations. These have made prodigious strides and havoc of the common faith.

Many wise seers cite the disturbances in the Roman church called modernism, but this is but the factional element of changing forces moving in revolution everywhere, significant of the signs of ferment and unrest, ominous clouds in the religious horizon.

It is an old adage that history repeats itself. The history of the new calendar gives a long stretch when the gentile world has occupied the place of the chosen people of old in special favor and responsibility. For Israel's apostacy that people degenerated into chaos and disaster and the judgments of God were swift and severe when the Theocracy turned from the tables of the law and commandments for the groves of idolatry. Are we not reminded of the many heralds of conditions of the present by representative articles as well as the one already complimented for its brevity and entirety?

During all the history of mankind never has there been such a turning from the source of national blessings, and it follows that we are living under the dark shadow of a great national aspostacy and a repetition of divine wrath finds His spirit turned from the favored Saxon world to the pagan outcasts of heathen darkness.

Verily "we have a name to live and art dead," while thousands in the byways and hedges are moved in the common faith, and crowding the doors and altars of worship in far-off heathen lands.

Have we here something of an answer for the universal ferment and unrest — the vain contentions of statesmen—in the no lack of intelligent voices, yet confusion of tongue in a generation of men unwise and blind in their own conceit.

No wonder catch words and the cart of anarchy evidences of unrest and the birth panas of seeming dispair.

While Isreal was cast off for her apostacy they have still the covenant to their father Abraham, but the honors and favors of the Saxon gained among the nations while they held sacred the divine oracles, now have but slight hold upon the anchor of hope and their peace and rest has drifted into confusion and doubt because we have flouted the divine law, fail of government, while God repeats Himself in the removal of His Providence to the dark places of the Pagan world.

Some day we will tire of the unequal fight
And crave of thee Shepherds the full saving truth
And wave the old fetters of theologic doubt—
For the pearl and great price—the elixir of youth:
Then the star of the morning will be shivering
On turret and spire by the great highway,
And the chimes be ringing and voices singing
Glory to God for the dawn of a new day.

NOAH WEBSTER PIKE.
Plainfield, N. J., March, 1912.

ANOTHER FITZHERBERT INVESTIGATION. MAYBE

Trenton, March 22.—Not a word had been heard at the State house yesterday from Senator Fitzherbert, whom his Democratic colleagues advised last Monday to resign. One of the Senators closest to Fitzherbert said that, while he knew nothing whatever concerning the Senator's views, he was of the opinion that he would not resign, and that he would appear next year to take his seat again.

That the Republicans in the upper branch do not intend to drop the Fitzherbert case became evident yesterday whenSenator Edge majority floor leader, said that it might be officially announced that the Republicans had begun investigations into the charge that Senator Fitzherbert had been guilty of conduct unbecoming a Senator in connection with the Morris Canal abandonment bill. He said that if the evidence seemed to warrant an official investigation by the Senate, the Republicans would take steps to bring about such an investigation.

CLOAK OPERATORS END STRIKE IN PERTH AMBOY.

Perth Amboy March 22.—The striking operators in the Manheimer & Kaase cloak factory in this ciyt voted to accept a compromise offer made by the company and they will return to work. The alleged attempt on the part of the New York union, which has jurisdiction over Perth Amboy, to force the removal of the factory to New York failed and plant will remain here.

Recognition will be given the union and there will be a slight increase in wages. A. A. Quinn, of this city, vice-president of the national organization of carpenters, and Alderman R. J. Galvin, acted as mediators between the company and its employes.

—Advertise in the Daily Press.

Plainfield Daily Press

Published Daily except Sunday, by the PLAINFIELD PRESS COMPANY. 105 North Avenue.

Entered at the Plainfield, N. J., Post-office as Second Class Mail Matter.

Leslie R. Fort and Ralph L. Morrow. Editors and Managers.

TELEPHONE PLAINFIELD 1300. Private Branch Exchange connecting all departments.

Two cents a copy. Ten cents a week. $5.00 a year in advance. Delivered by carrier or by mail. No extra charge for papers mailed to points in the U. S and Canada.

Any subscriber failing to receive a single issue will confer a favor by notifying the business office.

Advertising rates mailed on application. Copy for Change of Advertisements to ensure change for same day must be at the office by 9:00 a. m.

March 22 In American History.

1664—Cession of New Netherlands (New York) to the Duke of York by Charles II. of England.

1820—Duel at Bladensburg, Md., between Commodore Barron and Commodore Decatur of the United States navy; both wounded, the latter mortally.

1906—Dr. Robert Ogden Doremus, well known chemist, died; born 1824.

1911—Charles Pereg Lincoln, cousin of Abraham Lincoln, long connected with federal diplomatic and departmental services, died at El Reno, Okla.

ASTRONOMICAL EVENTS.

(From noon today to noon tomorrow.) Sun sets 6:14, rises 5:58; moon sets 10:45 p. m.; 1:06 p. m., moon in conjunction with Saturn, passing from west to east of the planet, 4½ degrees north thereof; planet Mercury seen setting after the sun.

Plainfield, N. J., March 22, 1912.

A SENSIBLE IDEA.

Manufacturers, workmen and the public generally will have an opportunity to obtain a thorough understanding of the Employers' Liability law, the Workman's Compensation act and other recent statutes enacted for the proper regulation of industries by a plan State Commissioner of Labor Lewis T. Bryant has devised. The commissioner proposes to visit the larger centres of popuation throughout the State where he will give a series of illustrated lectures on the labor laws. Information he obtained while making an investigation of labor conditions abroad last summer, together with a superb collection of pictures revealing factory conditions in foreign lands, will be furnished in these lectures to which the public will be given a cordial invitation. How blowers and other dust eliminating apparatus are installed in foreign factories and how machinery is safeguarded will be given particular attention.

Commissioner Bryant has started off right with his scheme by enlisting the interest of the labor leaders. Assemblyman Cornelius Ford, president of the New Jersey State Federation of Labor, and Samuel Botterill, president of the State Carpenters' Association, has agreed to join with him and both of these men will speak at all the meetings. Another feature, one to draw the crowd, will be orchestral music. The first of these educational lectures will be given at Trenton on Sunday afternoon and at an early date one will be held at Newark under the auspices of the board of trade of that city. We suggest that our own Chamber of Commerce or the Trades Council extend an invitation to Commissioner Bryant to arrange for a meeting here.

City Counsel James R. Nugent, of Newark, who made himself notorious by his unmanly and slanderous toast to the Governor, resulting in his being deposed as chairman of the Democratic State Committee, is up to his old tricks again. Like his crony, James Smith, Jr., he loses no opportunity to attack Wilson. He did so before the Krueger Association in Newark, last night. But the Governor really should welcome abuse from such sources, for as it increases sooner or later it may be said of him, too, "We love him for the enemies he has made."

The Saturday Contributed Editorial, a weekly feature of The Daily Press, will be written by Richard Moldenke, M. E., Ph. D., for tomorrow's issue. Dr. Moldenke is famed internationally among scientific men as a metallurgist and for his great achievements in improving methods in making iron castings. The subject he will discuss is a great problem of the day. It will be one of absorbing interest; above all it will do exactly what these contributed editorials are intended to do—to make you think.

Half a dozen men of National prominence have consented to speak at the Chamber of Commerce banquet but as yet the committee has announced the names of but three, Governor Wilson and his predecessor, former Governor Fort, and former Congressman Post. None of these is a stranger at such gatherings in "The Queen City of New Jersey" and it goes without saying that each will be given a cordial reception.

"Jim" Smith's Morning Star gives prominence to a dispatch stating that Senator Reed, of Missouri, wants to know where Governor Wilson gets his campaign cash. Well, no one suspects the Newark statesman.

The Standard Oil Company of Indiana has declared a dividend of 2900 per cent. Pleasant little statistic for the trustophobe eye.

They say that "they never come back." Yet, there's that man Jeffery, of Berkeley Heights.

"Wool Trap Planned for Taft"—newspaper headline. Going to fleece him, eh?

This is not a backward spring: it's only a forward winter.

Wisconsin threw the Colonel's hat back at him.

Now keep your eye on Bryan and Hughes.

COMMITTEE PUSHES PLANS FOR BOY SCOUT MOVEMENT

The committee promoting the organization of a Boy Scout patrol in Plainfield met last night in the Y. M. C. A. and selected Lindsey Best as chairman. H. C. Krebs and former City Judge William N. Runyon are the other members of the committee. Letters were read from a number of business men who have been invited to participate in the movement and all of them expressed a readiness on the part of the writer to enter actively into the plan which will be formally launched at Monday night's meeting.

An excellent opportunity will be afforded at the evening meeting for those who are not fully acquainted with the spirit of the Boy Scouts to thoroughly familiarize themselves with the plan. H. E. Shaffer, field chief of the Boy Scouts organization, will be the principal speaker. He will answer any questions that may be asked.

The committee has invited about thirty-five business and professional men to serve on the council and every acceptance thus far has been a hearty one. The committee will be glad to have suggestions from every source as to who would be interested and willing to take part in this work. The full strength of a council for Plainfield ought to be 75 or 100.

Committee Awards Contracts.

The councilmanic street committee at its meeting last night decided to award the contract to the Blue Stone Company for furnishing cross-walks, curbing and culverts for the coming year, and the contract for furnishing crushed stone to The Trap Rock Company. The latter bid was the only one received for crushed stone, and the Blue Stone Company's bid was the lowest of two received for furnishing cross-walks, curbs and culverts.

COMING EVENTS.

TONIGHT—Bechtel Young, C. B. S., lectures on Christian Science at Hartridge Auditorium.

Frank MacDaniel, president of Pennington Institute, addresses First M. E. church Brotherhood.

TOMORROW NIGHT—Plainfield High School Pupils in "Pinafore" at H. S. Auditorium.

LIVING STATUE CONTINUES TO MYSTIFY STORE CROWDS

Edward L. Field, the human automaton, who is mystifying people at "The White Store," this week, has won distinction throughout the country by his clever work in posing as a Roman gladiator. There is a feeling of doubt among people who watch

E. L. Field,
Living Statue.

him during his performance as to whether he is really alive. This fact has been commented upon to a considerable extent by many leading newspapers.

Mr. Field now represents the Sperry & Hutchinson concern, originators of the trading stamp. During his career he has appeared in a similar role for many other large concerns. For one whole season he was one of the leading attractions engaged by Bostock at Coney Island.

CHRISTIAN FIELD.

The Rt. Rev. F. S. Spalding, Bishop of Utah, will be the special Lenten preacher at Grace church, Sundya morning, March 31, at 11 o'clock.

"The Three Intimates of Jesus," will be the subject of the special sermon at Hope Chapel, Sunday night, by Rev. F. L. Greene, the pastor.

The chorus choir of the First Baptist church, under the direction of Howard Case, organist, is holding weekly rehearsels of the cantata, "Olivet to Calvary," which will be rendered on Thursday night, April 4.

"When and for Whom Will He Come?" will be the subject of Rev. Gabriel Reid Maguire's special sermon at the Park Avenue Baptist church Sunday night, it being one of a series on "The Lord's Second Coming."

Those attending the prayer meeting at the Seventh-Day Baptist church, tonight, will be expected to contribute to the interest of the service by giving testimony growing out of some personal experience of the past week. Mrs. Sarah G. Davis, missionary at Shanghai, China, will speak to the Junior C. E. Society tomorrow afternoon at 3 o'clock.

"The Saloons and Their Allies" will be the topic for the Christian Endeavor Society meeting at the Seventh-Day Baptist church tomorrow afternoon at 4 o'clock. The meeting will be in charge of the temperance committee, of which Elmer L. Hunting is the chairman. Rev. Edwin Shaw, pastor of the church, will use as a Scripture text for his discouse at the morning service tomorrow morning, a verse in Acts 20, "Trouble Not Yourselves; for His Life Is In Him."

"Million Dollar Heir" Dies.

Long Branch, March 22.—James Nelson Paddock, of Atlantic Highlands, who had been a patient at the Monmouth Memorial Hospital since last May, died yesterday. He was sixty-five years old. Mr. Paddock was a brother of the late Simon Paddock, of Syracuse, N. Y., whose death early in the year was followed by a sensational report that he had left his brother here a million dollars. The report as to the legacy were true, but the amount was much exaggerated.

—Read the Plainfield Daily Press

FOR FRIDAY AND SATURDAY
A PROFIT-SHARING SALE

In which you get the biggest share of the profits. Owing to the extremely low prices we will not accept C. O. D. or charge orders for any of the goods advertised.

SILK SOX, 3 FOR $1.00
Pure thread silk, double soles, heels and toes, in all the new spring colors and black; real value 50c a pair.

BRUSSELS CARPET 75c A YARD
Short lengths, from 12 to 27 yards, of the regular $1.25 grade; bring measurements with you.

TALCUM POWDER 17c
for a full pound can of Jurgen's Violet Talcum Powder, that always sells for 25c a can.

CHILDREN'S COATS $2.98
For Boys and Girls, sizes 2 to 14 years; made of plain serges, cheviots and fancy mixtures; values from $5.00 to $7.00.

MERRIMACK PRINTS 5c A YARD
New Shirting Prints, in an endless variety of dots, figures and stripes; specially priced for two days only.

SHIRT WAISTS 98c
Beautiful New Lingerie Waists, made of fine lawn and batiste, elegantly trimmed with lace and embroidery; would be good value at $2.00.

BLANKETS AT 85c A PAIR
Extra good quality, in white, tan and grey, with fancy borders; size 64x76; worth $1.25.

FRENCH VAL. LACES 45c
A piece of 12 years, Edgings and Insertings, in a great variety of new and pretty patterns; values up to 10c a yard.

SILK UMBRELLAS $2.95
A lot of Men's Silk Umbrellas, 28-inch size; paragon frames and fancy sterling silver handles $4.00 and $5.00 values.

LINOLEUM 49c A YARD
A special lot of regular 59c and 69c quality, extra Cork Linoleum, in a good choice of patterns.

BROOMS AT 35c.
Extra quality good green corn, No. 6 Brooms, with four rows of sewing; regular 50c broom.

LINGERIE CLOTH 15c A YARD
for the regular 20c quality. 40 inches wide, very fine and sheer; also the regular 30c quality for 20c.

WELSBACH LIGHTS 35c
Inverted Lights, complete with burner, mantle and globe; a brilliant and lasting light; worth reg. 75c.

RIBBONS 15c A YARD
A special lot of Plain and Fancy Silk Ribbons; 4, 5 and 6 inches wide, in taffeta, morie and Dresden; reg. 25c goods.

FELT MATTRESSES $5.98
Elastic felt, made in two parts, weigh 50 lbs.; covered with good ticking; made with roll edge border; worth $9.50.

SILK PETTICOATS $2.25
A lot of fine silk messaline and taffeta petticoats, in black and colors; reg. price $3.98.

APRON PATTERNS 10c
Consisting of stamped nainsook pattern, all ready to embroider and a skein of floss; about half the regular price.

SILK STOCKINGS 79c
instead of $1.00. Fast black, pure thread silk, with double soles, heels and toes and garter tops.

BOUND BROOK AND DUNELLEN DELIVERIES TUESDAY AND FRIDAY.

Woodhull & Martin Co.

WESTFIELD AND FANWOOD DELIVERIES WEDNESDAY & SATURDAY.

REAL ESTATE
FOR SALE—RENT—EXCHANGE

FOR RENT—1353 Watchung Avenue, lot 75x300, house contains 10 rooms and 2 baths, parquet floors and hot water heat; garage; $100 month.
FOR SALE—7-acre farm adjacent to Plainfield; barns, chicken house for several thousand fowls; house contains 9 rooms and bath, city water, electric light; all kinds of fruit; can be bought right and will include all tools and equipment.

EDMUND RUSHMORE
Singer Building, New York — 212 Park Avenue, Plainfield

ORGANIZED 1864

THE FIRST NATIONAL BANK OF PLAINFIELD.

A COMMERCIAL BANK WITH SAVINGS and SAFE DEPOSIT DEPARTMENTS.

FOUR PER CENT. INTEREST PAID ON SAVINGS ACCOUNTS.

THE HEAVIEST PART OF WASHDAY

is washing the flat work, such as sheets, pillow cases, towels, napkins, table clothes, etc. If this work were sent to the laundry, the balance of the washing and ironing would be a small matter. Our price for this class of work is 25c per dozen. This work is beautifully washed. It passes through seven separate bodies of pure water, coming out as bright and clean as new. Our system of ironing gives the goods a very pretty finish without injuring them in the least. Let us send a wagon to your home for your flat work next week.

We'll guarantee to please you.

'Phone us or drop us a card.

MARSHALL'S LAUNDRY, INCORPORATED

WATCHUNG AND FOURTH. TELEPHONE No. 702

Headquarters for
Gibson's
RYE.
E. C. Wescott,
115 East Front Street.

RITZ Inc.
BABCOCK BUILDING
CANDIES, ICE CREAM, DAINTY LUNCH

HOW SOON OLD FRIENDS ARE FORGOTTEN!

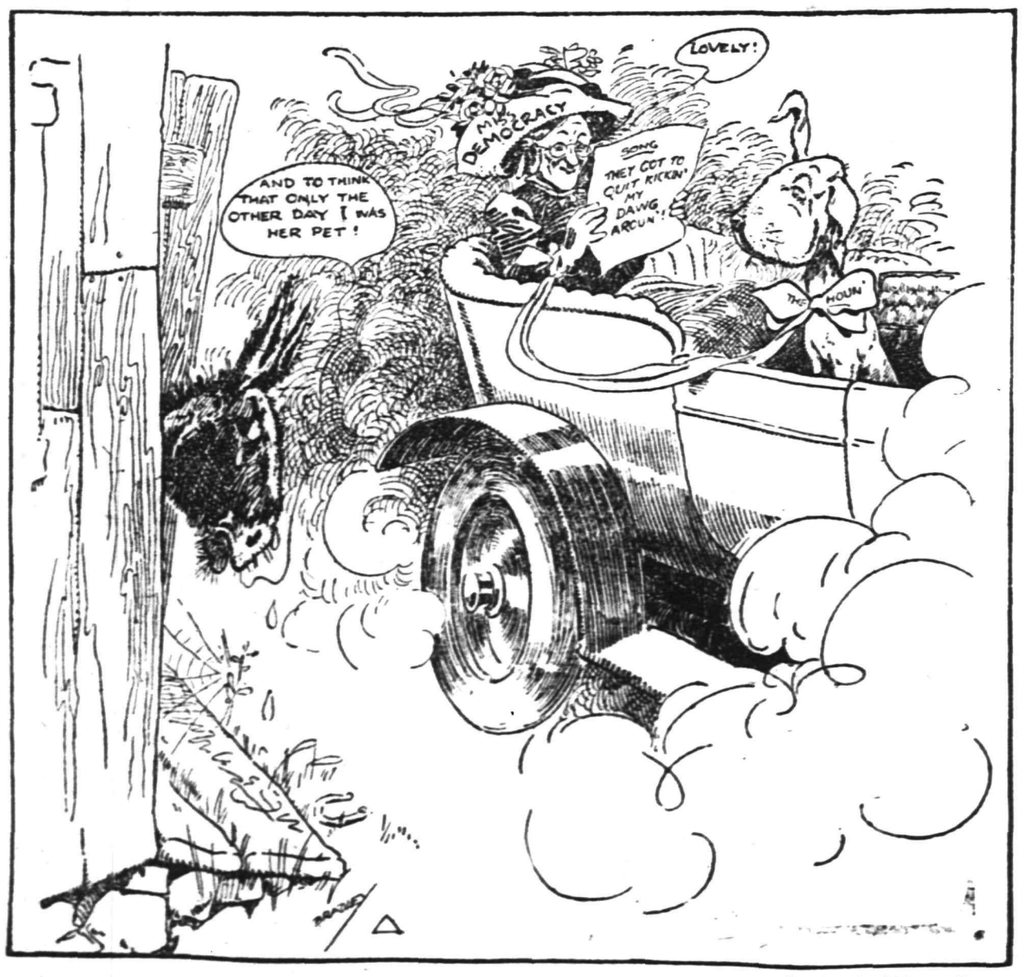

—Bradley in Chicago News.

CITY NATIONAL BANK PLAINFIELD, N.J.
ORGANIZED 1875

Confidence and Patronage

The City National Bank is strong, liberal, prompt and courteous. It enjoys the confidence and receives the patronage of hundreds of Plainfield's representative citizens.

Your account is invited.

3% Interest on Daily Balances of $500 or over, subject to check

Capital $150,000.00 — Surplus and Profits $285,000.00 (all earned)

GROCERY BULLETIN

FOR FRIDAY AND SATURDAY

Best Elgin Creamery Butter per lb	.37
Good Table Butter, per lb	.34
Fresh Jersey Eggs, per dozen	.28
Kirkman and Fels Soap, 10 bars	.45
Babbits Soap, 10 bars	.40
Evaporated Milk (Borden's), per doz., 92c; 3 cans	.25
Evaporated Milk (small), 6 cans	.25
Golden Glow Milk, per can	.10
Fancy N. Y. State Potatoes, per basket	.75
Navel or Florida Oranges, 15 for	.25
Gold Medal or Hecker's Flour, per bag	.99
Ceresota Flour, per bag	.89
Pride of the West Flour, per bag	.70
Crown Flour, per bag	.80
Corn and String Beans, 3 cans	.25
Armour's Hams, per lb	.15
Boneless Shoulder, per lb	.15
Large Bloaters (smoked), 6 for	.15
X-Ray or Vulcanol, large, 3 for	.25
Brooms (a good one), each	.35
Blue Tip Matches, per dozen	.45
Blue Label Catsup, per bot., 21c; per dozen	$2.45
Vulcan Safety Matches, 144 boxes	.65
Old Dutch Cleanser, 3 cans	.25

We Give S.H. Stamps

Fred. H. Firstbrook

116 W. Front St.

Phone 1754

SPECIAL

For This Week Only

Gal. can Apples	33c
Small Crisco	23c
Medium Crisco	48c
Small Cottolene	28c
Medium Cottolene	55c
Fancy Prunes	13c
Extra Fancy Prunes	14c
Fancy Evap. Peaches	15c
Fancy Evap. Apricots	17c
24½-lb bag Pillsbury Flour	95c
24½-lb bag Gold Medal Flour	88c
24½-lb bag Daniel Webster Flour	85c

C. O. SMITH

Cor. 4th and Liberty Sts.

Telephone 1346 w-f

New Jersey Central

TRAINS LEAVE PLAINFIELD.

For New York—2.10, 3.41, 5.41, 5.56, 5.57 6.27, 6.55, 7.22, 7.26, 7.44, 7.46, 7.55, 7.58 8.12, 8.30, 8.36, 8.43, 9.29, 9.53, 10.20, 11.20 11.52 a. m., 12.28, 12.58, 1.47, 2.32, 2.55 3.17, 3.48, 4.12, 4.36, 5.45, 6.29, 6.40, 7.3 8.00, 8.27, 9.27, 9.30, 10.15, 10.36, 11.28 p m. Sunday—2.10, 3.41, 5.41, 7.22, 7.58, 8 9.34, 9.42, 10.07, 11.52 a. m., 12.32, 12.58 1.20, 2.01, 2.39, 2.57, 3.24, 4.29, 5.34, 6.35, 6.57, 8.13, 8.27, 8.35, 9.42, 10.28, 10.36 p. m

For Newark—5.36, 6.27, (7.05 through train to Newark), 7.46, 8.36, 9.29, 10.20, 11.20 a. m., 12.28, 12.58, 2.32, 2.55, 4.12, 4.33, 5.45, 6.29, 7.35, 8.27, 9.30, 10.36 p. m. Sunday—7.23, 8.52, 9.34, 10.37 a. m., 12.33, 1.20, 2.39, 3.24, 4.29, 5.34, 7.14, 8.12, 8.35, 9.42, 10.36 p. m.

For Easton, Bethlehem, Allentown and Mauch Chunk—5.18, *8.17, 9.43, 11.19 a. m., 2.00, 5.21, xx5.43, (6.59 p. m., Easton only). Sunday—5.45, 10.24 a. m., 1.58 xx5.43, 7.05 p. m.

For Wilkesbarre and Scranton—5.18 9.43 a. m., 5.43 p. m. Sunday—5.45, 10.24 a. m., 5.43 p. m.

For Long Branch and Asbury Park, etc —3.41, 8.12, 11.20 a. m., (12.28 Saturdays only), 4.12, 4.36, 6.29, 8.27, 11.28 p. m Sunday—3.41, 8.52 a. m., 3.24, 8.13 p. m

For Lakewood and Atlantic City—3.41 (9.29, 12.28, Saturdays only), 12.58, 3.17, *8.29 p. m., Lakewood only. Sunday—(7.58 Lakewood only), 9.42 a. m., 2.01 p. m.

For Philadelphia—6.42 7.29, 8.45, 8.51 10.34, 11.53 a.m., 12.42, 2.45, 2.56, 5.12 6.44, 7.42, 8.47, 9.46, 10.48 p. m., 1.20 a. m Sunday—8.45, 9.56, 10.43, 11.42 a. m. 12.42, 1.44, 2.45, 3.42, 4.38, 4.55, 6.38, 6.44 7.42, 8.47, 9.46, 10.54, 11.54 p. m., 1.20 a. m

For Baltimore and Washington. Daily —8.45, 10.43 a. m., 12.42, 2.45, 6.44, 7.42 p. m.

*Saturdays only.
xxExcept Easton and Bethlehem.
*Except Mauch Chunk.

W. G. BESLER, Vice-Pres. & Gen. Mgr. W. C. HOPE, G. P. A.

2-24-12

—We pause to commend the judgment of those Americans who are earnestly shaking the dust of Mexico from their shoes.—Manchester Union.

STORE SLOSES SATURDAY AT 10 P. M. OTHER DAYS 5:30

Telephone 5500—Market—Five Five Hundred.

L. S. Plaut & Co.

BEE HIVE — New Jersey's Shopping Center — NEWARK

Newark's Chief House of Women's Authentic Easter Fashions

Sale Smart Suits at $15.00—Suits that are regular value at $20.00 and cheap at that; choice serges, diagonals and mixtures; all new models, not in the house five days; splendidly lined with peau de cygne or satin; models with regular notch collar, plain tailored or odd shaped revers, faced with satin or striped silk; misses' and women's sizes $15.00

Fine Spring Coats, $15.00—Our coat line comprises almost everything yet shown that has merit, and every garment is priced consistent with the art employed in its construction. But we call attention to our $15.00 line; excellent serge and mixtures in women's, misses' and juniors' sizes; variously shaped collars and revers; some are faced with bengaline or satin; semi-fitted back, new sleeves body lined; $20.00 value, at $15.00

Sale Superior Suits, $25.00—Another invoice of 150 suits came in yesterday to replenish our already excellent assortment. Entirely new models, in serge, whipcords, diagonals and worsteds; a particularly pretty model with shawl collar, entirely faced with satin with the upper part trimmed with wide fancy braid, the cuffs and back carried out to match; Copenhagen, tan, navy, black and other colors; all sizes; specially priced at $25.00

Pretty Silk Dresses, $16.95—Messalines or taffetas, both plain and changeable models; tastefully lace trimmed, others embroidered, still others in the new peplum model with edges piped in contrast; hair line stripes or plain colors; low or high necks; a pretty model is a plain messaline combined with stripe arranged very effectively; at $16.95

APPAREL FOR THE YOUNGER FOLKS

Girls' Coats; Value $7.50—Sizes 2 to 8 and 6 to 14 and one of the most complete assortments we have ever carried; navy and tan serges and diagonals with pique or lawn top collars; others with inlaid satin collars, still others plain; then there are a quantity of excellent styles with large square or round collars; the collar in contrasting color; full length or three-quarter length; plain or mixtures; at $5.00

$2.00 and $2.50 Wash Dresses and Middy Blouses, One Day Only—Ginghams, zephyrs, percales; in stripes, checks and plain colors; and in the lot we shall include an assortment of white dresses and middy blouses; special at $1.59

Misses' and Juniors' Coats—Value $13.50. Sizes 13, 15, 17, and 14, 16 18; navy and tan serge or choice mixtures, in a variety of stylish pretty models; those that possess style and snap; odd shaped revers, square or round collars to match or in contrast; at ... $10.00

Girls' Coats; Many Models—The prettiest assortment in the city and coats exclusive with us; normal college and Peter Pan brands and other good makes; Norfolk models, long, straight or semi-fitted models; serges, stripes, mixtures; gray with Copenhagen collar, tan and navy with white collars. Copenhagen with black collars, or plain notch collar; and many more, at $8.50

711 TO 721 BROAD ST. NEWARK.

All Plainfield-Elizabeth Trolley Cars pass our door. Wagon delivery to Plainfield and vicinity daily. No Branch Stores.

The David Straus Co.

683-687 Broad St. 21 W. Park St.

NEWARK, N. J.

WE HAVE TAKEN A GREAT FORWARD STRIDE THE BUSINESS IN "NEWARK'S BEST CLOAK AND SUIT DEPARTMENT" GREATER THAN EVER

Three Important Groups

A large assortment in each. Newest materials, latest styles, desirable silk linings; handsome trimmings.

Group 1—Values up to $15.98 ..... $12.98
ALTERATIONS FREE.

Group 2—Values up to $20.98 ..... $15.98
ALTERATIONS FREE.

Group 3—Values up to $27.50 ..... $20.98
ALTERATIONS FREE.

Long Coats—Good assortment at prices from $1.98 to $20.98.

SPECIAL

For This Week

HERO ENAMELED WARE

Any Article in the Window

29 Cents

FOR SALE BY

Gayle Hardware Co.

General Hardware and Housefurnishings

Tel. 398 Front St. and Park Ave.

ADVERTISE IN THE DAILY PRESS

IN WOMAN'S REALM

The KITCHEN CUPBOARD

NOW SHRIMPS ARE IN SEASON.

SHRIMPS are in season from March 15 to June 1 and may be served in many novel ways. Canned shrimps may be bought almost anywhere, and if you care to try them do not deprive yourself of these little crustaceans because you cannot get them fresh from the ocean.

Shrimps are very much like lobsters, only much smaller. If you are fond of lobsters you will probably like shrimps.

Fresh shrimps have the head and shell removed before cooking. They are boiled in salted water for five to ten minutes.

Served in Salads.

Plain Shrimp Salad.—Shell a quart of boiled shrimps. Lay them on lettuce leaves in a salad bowl. Chill some mayonnaise dressing, pour over the shrimps and serve.

Shrimp and Asparagus Salad.—Cut some asparagus stalks into short lengths so that the hard ends may be dispensed with. Add a small can of shrimps that have been drained and rinsed in cold water. Put in a saucepan on the fire. Toss in a little butter and onion juice, but do not allow to brown. Serve with mayonnaise or boiled dressing, using a few chopped capers, a little dry mustard and minced parsley. Garnish with lettuce.

Ways of Cooking.

Creamed Shrimps.—Take a can of shrimps and after removing the refuse melt four teaspoonfuls of butter, add one tablespoonful of flour and stir till smooth. Add one-quarter of a cupful of cream and the shrimps and stir very gently until they are heated. Then add the beaten yolks of two eggs, stirring all the while. As soon as the eggs are in, season with salt and pepper and serve on toast.

Fried Shrimps.—Fried shrimps are nice for luncheon. They may be prepared quickly. Open a can of them and after washing and removing the shells dip in egg, well beaten, and roll in cracker crumbs. Put butter into the frying pan, and when it is hot drop in the shrimps and fry quickly. Serve with tartar sauce.

A Novel Dish.

Shrimp Croustade.—With a big biscuit cutter stamp out as many rounds of bread as there are persons to be served, and with a smaller cutter stamp a round out of the center, leaving a hollow, but not cutting the bread clear through. Fry the cases in a basket in deep, hot fat and fill the center with shrimps picked into pieces and mixed with white sauce.

Anna Thompson.

EASTER FINERY.

Spring Parasol In New Tan Shade.

IN SHADES OF TAN AND BROWN.

Natural shantung was used for the cover of this new parasol for use with Easter tailored costumes of mohair or worsted mixture. The parasol has a carved imitation ivory stick and a hemstitched border of cream colored taffeta. Such sunshades are going to be very popular this spring.

She Never Looks Tired.

Kitty Gordon, the actress, has been called "the woman who never looks tired."

To explain her secret, "Just take a vacation every two or three weeks," she advises with a prankish little smile playing about her mouth, as though she was well aware of the reply she would receive. But before one has an opportunity to answer she adds quickly: "Yet it's not nearly so difficult as it sounds. By a vacation I mean a whole day's rest—luxurious rest. Just go away alone where you don't see a soul you know and take a sunny, warm room where you can bask. If you can afford it, take along heaps of gorgeous, sweet odored flowers. If you cannot, then a bit of your favorite perfume and one or two flowers. But flowers you must have. There is nothing in all the world so restful or so wonderfully soothing. Then read your favorite poems, browse in them, play, sing. Forget you ever had a worry. If your clothes hamper you cast them off and dress in a single little robe de nuit. Simply relax every strained little muscle in your face and body.

"If you are fortunate enough, call in several little folks; be young again with them. When they want you to hide under a couch, hide under it even if you have to tip it over. It will take years from your age.

"I never fail to take this 'rest' cure ('sun' cure) every other Sunday. My stage work won't allow me to take them oftener. And, oddly, I never go into the country for my rest. I go to the city. There is too much temptation to go out of doors and romp in the country, and the result is that you don't allow yourself the delightful opportunity to relax that you desire. Then, too, in the city, away up in your apartment, you are isolated if you desire to be. You have but to leave word with the bellboy that you are 'out,' and not a soul knows otherwise. In the country every one knows whether you are in or out."

FASHION'S WHIM.

Checked Vests on Tailored Suits—New Face Veil.

Checked vests are seen in tailored suits and fold back at the top in small revers.

French lace veils are seen tied in a large bow of two loops and held by a bar pin in the center.

Strands of beads made of colored wood are used to fashion buckles, cabochons and cords to adorn the spring hats.

Mohair is one of the smartest materials of the spring season. This gown

OF MOHAIR AND PERSIAN SILK.

shows it in striped effect and combined with Persian silk that is very effective. JUDIC CHOLLET.

This May Manton pattern is cut in sizes from 34 to 42 inches bust measure. Send 10 cents to this office, giving number, 7340, and it will be promptly forwarded to you by mail. If in haste send an additional two cent stamp for letter postage, which insures more prompt delivery. When ordering use coupon.

No..... Size.....

Name .....

Address .....

.....

Concerning Women.

Miss Louise F. Brown, an instructor at Wellesley college, is the first woman to receive the Herbert Baxter Adams prize of $200 offered every two years by the American Historical association for the best essay on European history. Miss Brown's essay was one of a very large number submitted by representatives of many leading colleges throughout the country.

The Countess of Warwick is planning a lecture tour in the United States and Canada, for which she has prepared three subjects. One deals with woman suffrage and the other two are on communism and celebrities she has met.

Miss Harriet Keeler has recently been appointed superintendent of schools in Cleveland, O. A woman is tenement inspector in that city, having charge of the sanitary policemen; a woman is assistant librarian, a woman has charge of outdoor relief, two women are on the school board, one having been elected clerk, making six important positions filled by women in a city which two years ago had but one woman in public office, a member of the board of education.

Mrs. Sarah Platt Decker of Denver, ex-president of the General Federation of Women's Clubs and a possibility as United States senator, in a recent interview said that a woman's party is under consideration in Colorado, as they have found both of the old political parties permeated with corruption.

—The phenomenal rise in Standard Oil securities (disintegrated) may make the holders of the shares of the Steel Trust pray for disintegration in theirs.—Springfield Republican.

—If Secretary Wilson should lose out as a result of the alleged scandal about the Florida Everglades he would be in line for an offer as a real estate agent.—Louisville Courier-Journal.

The Home and The Office

THERE are two places in the world that are important to every man—his home and his place of business. If he is at either place he likes to feel that he can reach the other easily and quickly, if necessary.

The telephone affords almost instant communication between the home and the office at any time. The telephone gives you a feeling of security and protection and makes your home and office comfort more complete.

Why not telephone our nearest Commercial Office now and learn more about the advantages of telephone service?

NEW YORK TELEPHONE CO.

GO TO

GEORGE A. SCHEELEIN & CO.'S

for Fresh Jersey Meats and Poultry; also Fresh Jersey Vegetables. Extra Low Prices for Cash.

104 North Av., cor. Park. Tel. 463-R

BROKAW'S CREAMERY

No need to complain of getting poor butter or cream—go to Brokaw's and get his own make, which is always fresh and good. Our specialties are Fresh-made Butter, both salted and unsalted. Rich Milk and Cream, positively Fresh Eggs and everything in the dairy line. The only place in the city where these goods are made on the premises. Call and see our plant and witness the process.

Tel. 293-W 186 E. FRONT STREET

SMALLEY Bros.

147 NORTH AVENUE.

BUTCHERS

CHOICE MEATS
GAME IN SEASON.

ROASTING AND BROILING CHICKENS A SPECIALTY

BERKSHIRE SAUSAGE (none better).

Orders called for and delivered. Telephone 88-J.

CHAS. KEIDERLING
FURNITURE PACKER.

Furniture, Trunks, Pictures, China Glass and Bric-a-Brac Packed and Crated for Storage and Shipping. Storage Rooms to Let.

Tel. 559-J. 258 E. Front St.

KINDLING AND GRATE WOOD

Prompt deliveries. Orders received at

89 SOMERSET STREET.

JOHN MOBUS

P. O. Box 220 Telephone 19-F-41

FURNITURE,
OIL CLOTHS,
STOVES, ETC.

Louis Kadesh

23 Somerset Street.

Hoagland's Express

Careful and Expert.

Furniture Moving

Office 116 W. Second St. Tel. 833-W
Home Tel. 648-L.

Hodge's Pharmacy

Y. M. C. A. BUILDING.

BELLE MEAD SWEETS.

Telephone 62.

A. H. ENANDER

Sanitary Plumbing, Gas Fitting, Steam and Hot Water Heating.

Contractor for Sewer Connections.

125 WATCHUNG AVE.

PLAINFIELD WINDOW CLEANING CO.

M. MERSTRICH, Prop.

Stores, Offices, Private Residences, New Buildings Cleansed, Scrubbed and Oiled. Office, 145 East Front Street. Tel. 864-J.

MORTGAGE MONEY.

Any section of New Jersey, improved real estate or vacant lots, city or suburban property, in sums of $100 to $1,500, from one month to one year, on first, second and third mortgages.

1st Mtgs., 5% interest ..... 70% of value
2nd Mtgs., 5½% interest ..... 80% of value
3rd Mtgs., 6% interest ..... 90% of value

Money obtained quickly and upon short notice.

N. Y. & N. J. MORTGAGE CO.
Suite 823. 299 Broadway, New York City.
3 4 1mo

PAINTERS AND DECORATORS.

AGENTS FOR

LIKE TILE

The Sanitary Wall Covering

WOOD KRUSTA

Lorochrome Washable Wall Decoration.

Interior Decoration a Specialty

Woolston & Buckle

Painters and Decorators,
145 NORTH AVENUE.

Paint that Stays Painted

That has been my slogan for years. I aim to do the best possible painting—using only the best materials that the manufacturers can furnish and employing the most skilled mechanics that can be procured. I stand back of every job I do, and when I am allowed to use my own judgment in regard to the best method of doing it, I will gladly make good any work that by any chance proves defective.

JAMES C. HANSEN

Dealer in Wall Paper, Paints, Oils, Glass, Etc.

141 East Front St., Plainfield. Tel. 346.
Estimates cheerfully furnished.

PYRAMID PAINTS

are unrivalled for durability, beauty and economy; send for circular and learn something.

THE CRESCENT COLOR CO.
Dunellen, N. J.
Tel. 1521-W, Plainfield.
Sold by WOOLSTON & BUCKLE.

JOHANSEN BROTHERS

Painters & Decorators

OFFICE 169 NORTH AVE.

The Mulford Real Estate Agency.
First Class Work Guaranteed.

M. WARREN

PAINTER, DECORATOR and PAPERHANGER

65 SOMERSET ST.

Opp. Saengerbund Hall. Tel. Con.

J. C. POPE & CO.

INSURANCE AGENTS

110 E. Front St. Plainfield, N. J.

JOHN WINZENRIED'S

Storage Warehouse

316-318 WEST FRONT ST.

Separate Rooms—Clean and Dry.

Furniture removed with care.

Tel. 640-R. Residence 312 Lee Place.

FRANK NEIDIG'S

LINCOLN MEAT MARET

OYSTERS R in Season.

Fine Meats of all Kinds.

94 Somerset Street

Telephone 781.

Our Stock of Easter Candies

Especially selected as being unique and appropriate to the season, you will find the largest and best, we believe, ever shown in Plainfield.

"And That is Going Some."

Price from 5 cents to 25 cents.
Special Crate of Eggs for 25 cents.

T. S. ARMSTRONG The Apothecary
Cor. PARK and NORTH AVES.

SEED POTATOES

Have just received a carload of fancy Seed Potatoes
Green Mountain, Irish Cobbler, Early Rose, State of Maine, Gold Coin, etc.

NEUMAN BROS.
GROCERS

Watchung Ave. and Fifth St. Telephone 760
Efficient and Rapid Delivery Service to All Parts of the City

HAND'S EXPRESS CO.
OLD RELIABLE
STORAGE

All Rooms Separate, Light and Dry
Furniture Packed and Shipped
Office 69 Somerset St. 'Phone 541

PERSONAL.

Mrs. Bessie Jones, of Bayonne, has been visiting friends in this city.

Mr. and Mrs. George Wunderlich, of Lee place, are the parents of a son ,born to them yesterday.

Mr. and Mrs. J. M. Whiton, of Central avenue, who are in Panama, are expected home early in April.

Mrs. Henry Johnson, wife of the steward of the Park Club, will leave May 23 for her native home in Sweden, where she will spend the summer.

Mr. and Mrs. L. K. Hyde and Mr. and Mrs. C. L. Hyde, of this city, who are members of a party of twenty-one, which has been visiting South America and Panama, will return home the first of April.

Mrs. E. N. Erickson, of Woodland avenue, is entertaining her niece, Mrs. P. Anderson, of Chicago.

Mr. and Mrs. Frank Hillyer, of East Front street, are entertaining relatives from Chester, Pa.

Mr. and Mrs. Henry Liefke and their niece, Miss Irene Samuel, of West Front street, will leave May 23 for Germany, where they will spend several weeks sightseeing and visiting Mr. Liefke's native home.

Lecture For Home Makers.

The last of the series of lectures under the auspices of the Y. W. C. A. was delivered before a large audience last night in the High School auditorium by Miss May Farrell, of Philadelphia. Miss Farrell, who has been the instructor in domestic science at the local institution for the past season, spoke on "Home Management." The address was replete with interesting and practical information along economical lines for home managers.

F. J. Blatz Wins Again.

The Court of Errors and Appeals has refused to grant the application of L. G. Morton, counsel for Mrs. Josephine Mason, of Jersey City, to reopen argument in the case decided last week in favor of Henry Haurand, in which Mrs. Mason sued to recover rent alleged to be due her for the store on East Front street formerly occupied as a saloon by Mr. Haurand. F. J. Blatz represented Mr. Haurand.

Boy-Character Culture.

Rev. F. K. Mathiews, pastor of the Scotch Plains Baptist church, delivered the second of a series of lectures in the Y. M. C. A. hall yesterday afternoon. The speaker was greeted by a large audience despite the inclemency of the weather. The subject of his address was "Character Culture By Means of Books Boys Like Best."

Recital By Pupils.

The pupils of Miss Grace Powell Karr, assisted by several of Mrs. McNeill Hopcraft's, will give a recital in Miss Karr's studio in the Babcock building tomorrow afternoon at 3 o'clock.

Miss Edith Brokaw recited "Truth and Victory" before assembly this morning.

Realty Transfers.

The following transfers of local realty have been recorded in the office of County Registrar F. H. Smith at Elizabeth: Jennie B. Kirch to Aurchir Ungaretti, lot 10, block B, map of Rockview Heights, Plainfield, $1; William D. Bird to Katherine M. Hess, lots 15-16, map of Clinton Heights, Plainfield, $1; Morris S. Trimmer to Hary E. Hayden, lot 31, map of Central Park, Plainfield, $1.

Women to Present Tableaux.

The Women's Society for Christian Work of the Seventh-Day Baptist church, will give an entertainment at the church, Wednesday night, March 27. There will be tableaux representing famous scenes from the writings of Dickens, and various well-known artists will render old English melodies, vocal and instrumental. There wil also be a sale of fancy articles.

Spoke in Westfield.

Rev. Dr. C. M. Anderson, pastor of the First M. E. church, made the principal address at a group rally of Epworth Leaguers held in the M. E. church, Westfield, last night. He was accompanied by about forty members of the society from this city, thirty of the young people being from the First M. E. church.

Christian Science Lecture.

Bicknell Young, C. S. B., and member of Board of Lectureships of the First Church of Christ Scientist, Boston, Mass., will deliver a lecture tonight on "Christian Science" at the Hartridge Auditorium. The general public is invited to attend. Bradford Packard will preside and introduce Mr. Young.

Funeral of Mrs. A. M. Sprigg.

The funeral of Mrs. Anna M. Sprigg will be held at the home of her daughter, Mrs. Katie Stites, 207 Prescott place, at 8:30 o'clock Monday morning and at 9 o'clock at St. Mary's church, where a solemn high mass will be held. The burial will be in St. Mary's cemetery.

Poisoned By Ptomaines.

The Misses Ida and Edith Wheeler, daughters of Mr. and Mrs. C. D. Wheeler, of Stone street, are recovering today from a serious attack of ptomaine poisoning. They were taken ill on Wednesday night after eating some ice cream.

Dr. MacDaniel to Speak.

Rev. Dr. Frank MacDaniel, president of Pennington Seminary, will address the Brotherhood of the First M. E. church, tonight, on the subject: "Can Men Mix their Religion with Their Business."

Funeral of Mrs. J. C. Jones.

The funeral of Mrs. J. S. Jones was held at 2 o'clock yesterday afternoon at 402 Park avenue. Rev. C. C. Cain, pastor of Grace M. E church, officiated. The burial was in Hillside cemetery.

Perserverance Lodge, No. 74, Knights of Pythias, will confer the second rank on two candidates tonight.

Crescent Company, No. 13, U. R. K. of P., at its meeting, last night, and initiated one candidate. At the next meting four candidates will be initiated.

Funeral of Miss Fern Glenn.

Private funeral services for Miss Fern Glenn, formerly pupil nurse at Muhlenberg Hospital, was held at 11 o'clock this morning at the home of her aunt, Mrs. George W. English, on East Seventh street. Rev. John G. Currier, curate of Grace church, officiated. Among those present at the service were the members of the training school at Muhlenberg Hospital. The burial was in Hillside cemetery.

AUCTIONEERS

Murray, the Auctioneer

is now located at the old Auction Room Stand, 326 West Front street, near Grove. Household goods and merchandise of all kinds bought and sold. We also pack China and crate furniture and have good dry storage rooms at moderate charges.

Over 20 years experience in business and conducting sales.

ROBERT MURRAY,
Auctioneer and Appraiser.
326 West Front St. 'Phone 666

The Leading
Auctioneers
W. A. SCHORB & CO.

Also Dealers in Second Hand Furniture—Bought and Sold.
120 Madison Av., Jackson Blg
Telephone 1707-W.

STARCK'S AUCTION ROOMS

SOMERSET ST.
FURNITURE, PICTURES & VIOLINS
Bought and Sold.
'Phone 873-R.

MONEY

can be procured here at legal interest and a very reasonable charge for our services as your broker.

We give customers a copy of agreement, which plainly shows amount received, number of payments to be made, and the discount if settled before maturity. Honorable dealing and courteous treatment.

Household Loan Co.
148 East Front Street,
PLAINFIELD.

Thirteenth Annual Concert

of the
Plainfield High School
IN P. H. S. AUDITORIUM

H. M. S. Pinafore

Gilbert and Sullivan's Greatest Comic Opera
Headed by Three New York Artists.
Saturday Eve. Mar. 23, 1912
Tickets at Miller's Drug Store
35c and 50c 3 22 2

NOTICE.

The Annual Meeting of The Plainfield Building and Loan Association will be held at the Company's office, 146 Park Avenue, Plainfield, N. J., Monday evening, March 25, 1912, at 8 P. M., for the election of officers for the ensuing year, and to transact such other business as may regularly come before the meeting. A new Series will be opened, known as the 19th Series. Anyone desiring to take shares can do so by applying at the office of Codington & Swackhamer, or at the meeting that evening.

B. FRANK CORIELL, Secretary.
3 22 2

PROBABLY

you are not aware that we are selling Fresh Cut Flowers cheaper than they can be obtained elsewhere. Carnations as low as 25c per dozen. Our 50c, 75c or $1.00 box of Spring Flowers are a surprise to everybody. Quantities of all kinds of Palms, Ferns and Flowering Plants.

STANLEY
159 EAST FRONT ST.
'Phone 928.

Watchung Express Co.
Incorporated.
120 Madison Ave. Tel. 1664-M-2
All Orders Promptly Attended To.

T. A. Moore
UNDERTAKER
612 E. Sixth St.
TEL. 741-R

Established 1872.
P. CASEY & SON,
UNDERTAKERS AND EMBALMERS
Office 116 Park Ave., Tel. 884-W. Res. 417 W. 2d St. Tel. 902-R. Office open day and night. N. Y. office 10 E. 22d St., Tel. 2094-Gramercy.

PRESS CLASSIFIED COLUMNS

Plainfield's Greatest Want and Exchange Market

COPY RECEIVED UNTIL 2 P. M. DAILY

One cent a Word for first insertion, one-half a cent a word for each subsequent insertion of the same advertisement for less than one month. Fifty cents a line, (six words) for one month. **DOUBLE CHARGE FOR CAPITALS. NO ADVERTISEMENT RECEIVED FOR LESS THAN 10 CENTS.**

The Plainfield Daily Press cannot give information regarding advertisements for which answers are to be sent care of the Press. Persons replying to office addresses must mail or leave written answers as stated in advertisement.

A. M. RUNYON & SON,
UNDERTAKERS.
402 Park Avenue. Telephone No. 40. Office open day and night. Office of Hillside Cemetery. New York office—50 Great Jones St. Tel. call 3345-Spring. New York Embalmers License—1220. New York Registered Licensed Undertaker No. 215.

L. L. MANNING & SON.
STEAM GRANITE WORKS.
Corner Central Ave. and West Front St. Opposite First Baptist Church.

DIED.

MELICK—On Wednesday, March 20, 1912, Lillie May Hurley, wife of Thomas L. Melick and daughter of Mrs. Rella Joslin, in her 32d year.

Services at her late residence, 612 East Second street, on Saturday, March 23, at 2:30 p. m. Interment in Hillside cemetery. 3 21 2

SPRIGG—On Thursday, March 21, 1912, Anna M. Sprigg.

Funeral at the residence of her laughter, Mrs. Katie Stites, 207 Prescott place, on Monday, March 25, at 8:30 a. m., and at St. Mary's Roman Catholic church at 9 a. m., where solemn high mass of requiem will be offered for the repose of her soul. Interment in St. Mary's cemetery. 3 22 2

REAL ESTATE.

THE STATE TRUST COMPANY
Real Estate Department.

COLONIAL HOUSE AT NETHERWOOD.

We offer modern colonial house, Belvidere avenue, convenient to Netherwood station, 10 large rooms, 3 bath rooms, parquette floors, hard wood trim, hot water heat, all modern conveniences, for rent furnished $150 per month; unfurnished $100 per month; sale price $16,000. 60% may remain on mortgage.

Write for further particulars.

2 10 tf

REAL ESTATE FOR SALE.

FOR SALE—House, 21 Fairview avenue; cheap to quick buyer; owner in town for short time. Call evenings, 609 Madison Ave. 2 23 tf

A GREAT bargain is offered a quick buyer for a modern house, 10 rooms and bath; little cash required. United States Realty and Mortgage Corp., 138 North avenue, telephone 753. 3 18 6

FOR SALE—West Front street, 9-room house, with all improvements; large lot with stable. Address L. H., care of the Press. 3 16 6

FOR SALE—House and lot, 226 West Fifth street; 2 poultry houses with run, peaches and grapes; more than enough for home use. 2 24 1mo

FOR SALE—7-room house, all improvements. 719 Essex street. 3 22 6

FOR SALE—A few choice lots on Union street; the cheapest lots in Plainfield for the money. J. T. Vail. 7 19 tf

ROOMS AND BOARD.

TWO large front rooms; also one single room; excellent table. 167 Crescent avenue. $ 14 1mo

REAL ESTATE AGENTS.

REAL ESTATE for sale, rent and exchange. Insurance in strong companies at lowest rates; money loaned on real estate. Thickstun & Emmons, 197 North avenue. tf

FOR SALE—AUTOMOBILES.

FOR SALE—A Maxwell runabout, fully equipped, good as new, very cheap. Address P. O. Box 255 Dunellen. 3 22 3

20 H. P. 4-CYLINDER car, would make good combination delivery rig and pleasure car; has detachable tonneau; can be bought cheap. Address Autocar, care Press. 3 20 6

A 1910 OLDSMOBILE touring car for sale. United States Realty and Mortgage Corp., 138 North avenue, telephone 753. 3 18 6

WANTED—MISCELLANEOUS.

BOOKS—Advertiser will write or call if you have any volumes for sale. Address Books, Press. 3 20 3

RESPONSIBLE couple would store piano, in first class condition, in their home for use of same. Address W. C., care Press. 3 20 3

FOR EXCHANGE.

WILL EXHANGE good paying Brooklyn apartment house for Plainfield property. Feinberg, 552 West Fifth street. 3 22 3

HELP WANTED—FEMALE.

HOME sewing on petticoats, Princess slips, silk bathing suits, etc.; steady work and good prices guaranteed to reliable persons. Grosso Petticoat Co., Fourth and Watchung avenue. 3 22 6

EXAMINERS wanted on petticoats, princess slips and bathing suits. Grosso Petticoat Co., Fourth and Watchung avenue. 3 22 6

FINISHERS WANTED ON MUSLIN UNDERWEAR; A FEW INTELLIGENT LEARNERS TAKEN. APPLY NAT LEVY CO., RINK BLDG. 12 27 tf

WANTED—Girl for general housework. 243 Somerset street. 2 20 tf

WANTED—Competent laundress by the month; white. Call evenings at 123 West Seventh street. 3 12 tf

OPERATORS wanted on silk petticoats; steady work. Grosso Petticoat Co., Watchung avenue and Fourth street. 3 16 6

WANTED—White girl for general housework in family of two; reference required. Address W. care Press. 3 21 3

WANTED—Girls for sewing. 68 Fairview avenue. 3 21 3

WANTED—An experienced waitress; must have satisfactory references. Call at 531 West Eighth St. 3 21 2

WANTED—Girl for general housework in family of four adults; references. Apply 500 Grant avenue. 3 20 3

A WHITE girl for general housework. 211 East Fifth street. 3 21 3

WANTED—White cook; no washing. Apply 1402 Watchung avenue. 3 20 3

WANTED—First class waitress for institution. Address Housekeeper, care Press. 3 20 3

WANTED—Young lady for the office. Call before 5 p. m., at 8 Craig place. 3 22 2

WANTED—Two girls for cleaning in institution. Address Housekeeper, care Press. 3 20 3

WANTED—White girl for general housework. Apply 145 East Sixth street, before 7 p. m. 2 7 tf

SITUATIONS WANTED—FEMALE.

EXPERIENCED, trained infant's nurse desires position; entire charge of infant or child under three years; wages $30. Call 35 Manning avenue. No cards. 3 20 3eod

WHITE woman wants position at general housework. 131 Madison avenue. 3 21 3

DRESSMAKER wants work to go out by day; references. Address Competent, care of Daily Press. 3 22 3

POLISH girl wants position as laundress, day's work. 681 West Third street. 3 21 3

YOUNG Polish woman with child eleven months old wants place at general housework. 116 Park avenue. 3 20 3

HELP WANTED—MALE.

WANTED—First class milling hand; also drill hand wanted. Spicer Mfg. Co. 3 20 4

WANTED—A young man as clerk. Apply by letter, The Plainfield Trust Company. 3 21 2

WANTED—One or two experienced grocery clerks. Address H. R. M., care Press. 3 22 3

YOU ARE wanted to become railway mail clerk; $90 month; Plainfield examinations May 4th; questions and coaching sent free. Franklin Institute, Dep't. 234-N, Rochester, N. Y. 3 4 1mo

FOR SALE OR TO LET.

FOR SALE OR TO RENT—No. 605 MADISON AVENUE, 9 ROOMS. ALL IMPROVEMENTS; HOT WATER HEAT. FRANK H. SMITH, 603 MADISON AVENUE. 3 4 tf

FOR SALE OR RENT—A new 9-room house on Lennox avenue, all improvements. Inquire 525 Park avenue. 2 14 tf

LOST AND FOUND.

LOST—Thursday morning, a caracul scarf, between Giraud avenue and station. Suitable reward, Mrs. S. St. J. McCutchen, 85 Myrtle avenue. 3 21 3

LOST—White bull terrier; female; name on collar "Booze." Return A. & P. Tea Store. 3 22 3

LOST—Tuesday night, Foresters Jewel, name on top bar; reward. J. M. L., 269 Watchung avenue.

LOST — Necklace of Venetian beads, between West Seventh street and railroad station, Saturday morning. Reward for return to this office. 3 19 5

MISCELLANEOUS.

IF YOU NEED something to build you up, get a bottle of Tonic Hypophosphites at Nagle's Pharmacy. Good spring medicine. 2 29 tf

STORE your furniture with the Plainfield Storage Company; reasonable rates. Orders left for moving vans. Nagle's, Front and Grove Sts. 1 18 tf

CHESTER DENNIS, 738 East Seventh street, manufacturer and dealer in rag carpet and rugs; curtain weaving a specialty. 3 11 1mo

H. H. BUTLER, D. V. S.—Pet animals a specialty. OFFICE AT WM. T. CAMPBELL'S, 108 Somerset street, 'Phone 230. Hospital for dogs. (Cut out for reference.) 1 8 tf

ASHES and rubbish removed; 8 loads well rotted manure for sale. George Miller, 518 West Fourth St. 3 21 3

METAL ceilings, tinning, roofing and repairing. Westdyk Bros., 222 Richmond street. 3 14 1mo

RIDING lessons; fine saddle horses to hire; horses boarded; exchanged. Riding School, 775 Kensington avestreet. 'Phone 194. 1 8 tf

FOR SALE.

FOR SALE — Cedar for arbors, fences, and rustic work; also bean poles. John Mobus, Box 320, 'Phone 670-R. 3 7 2mo

FOR SALE—Perfectly safe second mortgages on improved Plainfield property at liberal discount; amounts ranging from $500 to $5,000; 6% interest. United States Realty and Mortgage Corp., 138 North avenue, telephone 753. 3 18 6

FOR SALE—Manure, sand and soil. Fred Carter, 656 South Second street; telephone 1788-W. 3 20 6

FOR SALE—Large bay pony, splendid driver, and safe for lady to drive, governess cart, and harness, all complete for one hundred and fifty dollars; pony alone worth price asked for entire outfit. P. O. Box 301, Plainfield, N. J. 3 22 2

FOR SALE—Good strong business horse, weight 1200 lbs., 7 years old; also chestnut pony, gentle, 15 hands high; good for children to ride or drive. Apply 765 Kensington avenue; 'Phone 194. 3 22 2

FOR SALE—Household furniture and chandelier, slightly damaged by water. Call Saturday afternoon, 925 East Seventh street.

FOR SALE—Solid oak bedroom suit; also mattress. Call after 1 o'clock, 602 New street. 3 20 3

FOR SALE—Horse; must be sold at once; kind, gentle, good roadster; $135 cash. 177 Somerset street. 3 21 3

OLD papers for sale; put up in packages of 100 copies for 10c. Apply at this office. tf

MONEY TO LOAN.

MONEY TO LOAN on bond and mortgage. Mulford, opposite depot 12 28 tf

TITLES abstracted for purchasers of real estate and bond and mortgage loans. Chas. J. McNabb, 209 North avenue. 2 18 tf

MONEY TO LOAN on first mortgage. L. Remsen Melick, Plainfield, N. J. 3 19 6

MONEY TO LOAN on bond and mortgage. Charles L. Moffett, attorney, Woodhull & Martin building. tf

$3,000 AND $3,500 to loan on first mortgage on improved property. United States Realty and Mortgage Corp., 138 North avenue, telephone 753. 3 18 6

MONEY TO LOAN on bond and mortgage. J. T. Vail. 4 9 tf

MORTGAGES placed on good security. Francis J. Blatz, First National Bank Building. 8 21 tf

$25,000 TO LOAN at 5 per cent in sums to suit, on good mortgages Elston M. French, 171 North avenue 9 19 tf

CHICKENS AND EGGS.

EGGS for hatching, Barred Rocks; 60 cents per dozen. Smith, 1266 Park avenue. 3 18 6

FOR SALE—Pure White Orpingtons, from prize winning stock; 7 pullets, one cock; also eggs for hatching. 13 for $1.00. 317 East Third street. 3 22 3

FINE strain White Leghorn breeding eggs now ready; prize stock; also Barred Plymouth Rock eggs, $1.00 dozen. Clifford, King street, Fanwood. 3 20 3

PIANOS AND ORGANS.

UPRIGHT piano for sale cheap. Call 1216 Putnam avenue. 3 22 2

FOR RENT.

TO LET—New six-room house, ten minutes from trolley; $10 month. Hand, 134 Netherwood Ave. 11 8 tf

TO LET—Four new apartments with all the latest improvements; 916-920 West Fourth street, corner of Stebbins place. Inquire S. Mann, 919 West Third street. Phone 1996. 3 6 tf

THREE stores for rent, corner Watchung avenue and Fifth street. 2 28 tf

SIX-ROOM house to let; $15; part improvements. Apply W. S. Crook, 664 South avenue 2 19 tf

SIX-ROOM flat to let, all improvements; 149 East Second street; $16. William Hand, 215 Jackson avenue. 3 5 tf

1216 PUNAM avenue; eight rooms; all improvements. Call 82 Duer. 3 16 6

TO LET—Three rooms, city water and gas. 434 East Fifth street. 3 21 3

FOR RENT—First floor of two-family house, modern, bath, hot waetr heat, hardwood finish, six large rooms, private porch; rent $25. Address John I. Brower, No. 89 Fairview avenue. 3 21 3

FOR RENT—Fine new six-room apartment, all improvements; fine location. John S. Johnston, care Shirley & Johnston. 3 22 6

TO LET—New six-room house; all improvements. No. 108 Westervelt avenue. 3 16 6

FOR RENT—11 room house, all improvements; large grounds; $40; houses, $30 and $25; houses, $20, $17 and $15, part improvements; olts for sale. D. F. Dugan, 511 East Seventh street. 3 14 tf

TO LET—8 rooms, enamel bath, all improvements, newly papered. Inquire Neuman Bros. 2 7 tf

APARTMENT to let in the Lincoln; all improvements. Apply 12 Depot Park. 2 28 tf

TO LET—Furnished rooms for light housekeeping. 15 Grove street. 3 21 1m

TO LET—Part of store, 430 Watchung avenue; good location for florist or fancy goods store. 3 21 3

SEVEN room house, all improvements; 1226 Cameron avenue; rent reasonable. Dr. Gesswein, 102 Central avenue. 2 24 tf

TO LET—4 rooms and laundry, small garden; $10 month; 6 large rooms, part improvements, central location; $15 month. Apply Lemuel A. Tunison, real estate and insurance, No. 325 North Front street, city. 'Phone 1016-J. 2 22 tf

TO LET—New nine-room house; latest improvements. Apply 409 Spooner avenue. 3 18 6

FOR RENT—6-room apartment, improvements; immediate possession given. 712 Richmond street. 3 21 6

FOR RENT—Four rooms, city water, large attic. John Manley, 321 Park avenue. 2 23 tf

NEW four-room apartment, city water; South Second street opposite Safe Works; $10. John Herrmann, 411 Somerset street, Tel. 70-J. 2 17 tf

FOR RENT—Upper apartment two-family house; steam heat, all improvements; 95 Westervelt avenue. Lamar VanSyckel, 146 Park avenue. 2 17 tf

FOUR rooms, near Safe Works. Inquire evenings, Apartment 11, The New Madison. 2 5 tf

TO LET—Seven room house, with hot and cold water, new bath and fixtures, gas, stationary tubs. T. Callahan & Son, Richmond street. 2 19 tf

TO LET—4 and 5-room apartments; with all improvements, except heat; rent $17 and $18. M. F. Gano, 142 North avenue. 2 8 tf

HOUSES to let: 207 Manson place, 959 South Second street, 216 Pond place, 226 Prescott place. J. Sachar, 731 West Third St. 2 9 tf

FOR RENT—From April 1, house 8 rooms and bath; all improvements, with barn; No. 45 Prospect place near Washington avenue. J. V. E. Vanderhoef, care Woodhull & Martin Co. 2 17 tf

EMPLOYMENT AGENCIES.

MURRAY'S Employment Registry, 226 E. Front street. Reliable help, moderate fees; temporary help at short notice. Near Y. W. C. A. 'Phone 666. 9 20 tf

EMPLOYMENT Agency, Mrs. Kohler, 22 Somerset place, the oldest and most reliable (all nationalities). Phone 1724. 7 1 tf

The Right Kind of Clothes for Easter

Clothes that are distinctive but not freakish—stylish but not extreme—different but tasty—just the sort of clothes the Men and Young Men of today like to wear, are now being shown here to those interested in new spring styles. You may not be ready to buy yet, but you are surely ready to look, and we will be pleased to SHOW YOU—we can do it.

Now it is up to you to get busy—then we will get busy.

The Suits range in price **$7.50 to $20.00.**

The Top Coats range in price **$10.00 to $20.00.**

Our department for made-to-measure clothes has never been busier but we still can turn out your suit for Easter. They are priced at **$15.00 to $35.00.** The fit is guaranteed.

The style and workmanship you can leave to us because we know how.

MERCHANT TAILORING
WEINBERGER'S
CLOTHING HATS & FURNISHINGS
202-4 WEST FRONT ST.
PLAINFIELD, N.J.

MINIMUM WAGE BILL WILL PASS

Acute Situation In England Clears.

BALFOUR'S MOTION BEATEN

Premier Asquith Still Thinks Bill Will End Coal Strike—Government, Which Had Expected to Resign if Balfour Won, Will Remain In Office.

London, March 22.—There will be no dissolution of parliament, followed by a general election, at this time, and the minimum wage bill, intended to end the coal strike, put forward by the government, which had suddenly seen defeat staring it in the face, will pass according to the latest indications. The situation was cleared materially and the position of the government strengthened when the motion of former Premier Balfour to postpone the second reading of the bill for six months, being in effect a motion to reject the bill, was voted down in the house of commons.

The change in public feeling, however, was due almost entirely to the assurance given by Mr. Balfour in his speech that his party did not want dissolution. This was received with a sigh of relief by the government, although there was evidence that Premier Balfour and his colleagues did not share the panic of their supporters.

Mr. Balfour's assurances calmed the feelings of the overexcited Liberals and confirmed what those who are closest in touch with the situation were confident would happen. It is now believed that the bill, futile as it is, will pass both houses.

Premier Asquith still seems to think that the bill will end the strike. If it does not the prime minister will be obliged to take the "further steps, which God forbid," that he had in mind when he indicated in the house of commons on March 19 that the government would not stop its active efforts for the resumption of work at the mines if the bill fails of its purpose. This is interpreted to mean that the premier expects serious strife in the event of the miners who accept the bill returning to work against the wishes of others, in which case the government will have to protect them with soldiers.

Mr. Balfour's statement to the effect that there will be no dissolution is taken to imply that it has been arranged for the Unionist peers to adopt the course pursued by them in regard to the compulsory insurance bill—namely, that there is no time to give the measure proper consideration, and therefore that it would be for the best to let it pass under protest.

The most picturesque feature of the debate in the house of commons was the reappearance of Mr. Balfour as the leader of his party. Although he referred to Mr. Bonar Law as the Unionist leader it is evident that the rank and file of the Conservatives thought it wiser to have an old and tried chief handle the situation. Mr. Balfour spoke in a temperate tone, for which he was thanked by Premier Asquith, but he showed much of his former form.

The division on Mr. Balfour's amendment was 225 in favor and 348 against it. This is the normal ministerial majority, with the support of the Laborites and Irish Nationalists.

Easter
IS NEAR HERE

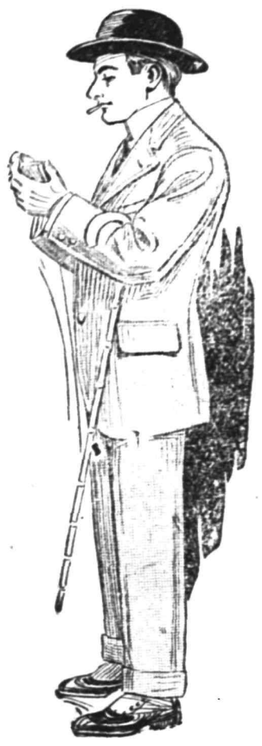

You are thinking of clothes? Then we should be foremost in your mind. Our assortments for Ladies and Misses, Men and Boys and ready-to-wear apparel are the largest in the county. Our prices are lower than what you can buy similar qualities for, and best of all you need no money—just say charge it. That's liberality isn't it?

$1.00 a week clothes the entire family. All the newest things for womankind are here. Tailored Suits, Tailored Coats, Dresses, Gowns, separate Skirts and Waists in all fabrics; priced from

$2.98 to $35

To men who know our $15 Suit is without doubt the biggest value in Plainfield. Cash or credit either way you like.

THE NEW CREDIT STORE
PLAINFIELD CREDIT OUTFITTING CO.
Cor. Front & Somerset Sts., Plainfield, N.J.
over VANCAMPS FURNITURE STORE

The New Fruit, Vegetable, Butter, Egg & Meat Dept.

Plainfield City Market

120 EAST SECOND STREET AND 123 NORTH AVE.

We are introducing a new article for the housekeepers of this section, **CREAM DOVE,** the greatest shortening a housewife ever used. If you have not used it call and try a can.

3-lb cans 40c
5-lb cans 65c

We carry a full line of choice Fruit and Vegetables at the lowest prices, also Best Creamery Butter, 33c a lb, and guaranteed strictly Fresh Eggs at 25c dozen.

Our Meat Department is Stand No. 12-14. The best meat at the lowest prices. Don't forget that Cream Dove shortening at our Butter and Egg Stand. A demonstration will be given Saturday afternoon and evening and sample cakes will be given away made of the shortening.

O. C. WHITNEY,
Produce Merchant.
ELMER BARRETT, Manager.

Meat Department

Stands 12-14

EXTRA FANCY FRESH KILLED POULTRY.

GENUINE JERSEY PORK WITH RINE ON.

THE BEST LAMB THAT CAN BE BOUGHT WE HAVE.

OUR VEAL IS OF THE BEST QUALITY.

Fowl, lb 20c
Pork Shoulders, lb 12½c
Pork Side, lb 14c
Pork Leaf Lard, lb 15c
Taylor Pork Roll, by the whole, lb 16c

Prime Cuts of Beef can be had at our stand at the LOWEST PRICES in Plainfield.

MUSIC SATURDAY NIGHT.

Gustav Lavere

160 DUER STREET
North Plainfield
Phone 334-W

Special Friday, Saturday and Monday

People that have not tried our Potatoes should come around and give us a trial, as we have the best Jersey Cooking Potatoes in town.

Regular Sugar Cured Skin Back Hams, average 8 to 12 lbs.; special, per lb ..... .13
We have Jersey Strictly Fresh Eggs, dozen ..... .23
Sour Dill Pickles, try a doz.; special, per dozen ..... .08
Cisco, for cooking; used wherever you would use butter or lard, special for ..... .22
Sweet Cider, special for this sale, a gallon ..... .20
Ceresota Flour, large 24½ lb. bag; special, per bag ..... .79
Our Best Family Flour; it does the work; special 24½ lb bag for ..... .70
Island Brand Buckwheat, large 2½ lb package, special for this sale ..... .10
F. S. Hominy or F. S. Farina, special for this sale, per package ..... .07
Wilbur's Cocoa, best made; special ..... .16

Jersey Boneless Bacon, by the strip, special, per lb ..... .13
Mother's or Quaker Oats, special for this sale only ..... .07
(Limit 2 packages to a customer.)
Karo Syrup, large can, regular price, 10c special for this sale ..... .08
3 cans of Borden's large size Cream, special, 3 for ..... .25
Helmet Brand Pink Salmon, Alaska pack, special ..... .11
Finest Creamery Butter, lb ..... .33
Stubeon Corn or Stubeon String Beans, per can, spec. ..... .07
Tomatoes, spec. for this sale, can, 10c; by the doz. $1.18
Machine Oil, special, 3 5c bottles for ..... .10
Broom Special, Our Ladies' Friend Broom, reg. sold for 35c, for this sale, special ..... .25
(Only one to a customer.)
We have just received a big shipment of Choice Red Apples; we will sell them, while they last, per basket ..... .55

We do delivering in all parts of the city. Mail or telephone orders will be promptly attended to. We give "S. and H." Green Trading Stamps with all purchases.

DREADNOUGHTS LAUNCHED.

Second Austrian and Twenty-Sixth English Battlers Go Down Ways.

Trieste, Austria, March 22.—The Tegetthoff, Austria's second Dreadnought, was launched in the presence of Archduke Francis Ferdinand, heir to the throne, and other members of the imperial family.

The Tegetthoff has a displacement of 20,300 tons. She carries twelve 12 inch guns, mounted in four superimposed turrets.

Greenock, March 22.—The British battleship Ajax was launched. She is the twenty-sixth Dreadnought in the British navy.

Religious Census Among Boys.

The Boys' Work Committee of the Men and Religion Movement has planned for a census of the boys of the city and borough to be taken by a force of men representing eleven churches. The city has been divided into districts in each of which the information will be obtained under the direction of some member of the committee. The facts secured will be made available to all the churches of the city.

Forger Sentenced.

William James Turner, the negro arrested here two weeks ago after he cashed a check for $15 stolen from Rev. Dr. Charles A. Eaton, of Watchung, and passed a worthless check on Frank Linke and attempted to pass two other worthless checks was sentenced to prison for not less than one year nor more than seven years by Judge Atwater in the county court at Elizabeth, yesterday.

Court Approves Settlement.

On the application of F. J. Blatz acting for Angelo Blasucci, who was injured in the Rushmore Dynamo Works last September, Judge Atwater yesterday approved the settlement made in the case under the Employer's Liability law by the Mutual Insurance Co. of Massachusetts.

—Try a Press want ad.; it will bring results.

77 AND 79 MARKET STREET NEWARK

E. A. KIRCH & CO.

WHAT WE SAY IS SO

77 AND 79 MARKET STREET NEWARK

Our SPLENDID CHALLENGE SALE
WITH ITS MYRIADS OF MATCHLESS VALUES

has aroused the keenest buying enthusiasm—people from far and near are taking advantage of the offerings this sale presents to supply their home with the newest and best of furnishings at prices that competition is compelled to acknowledge it cannot match. ECONOMY and QUALITY form an elegant plea to BUY NOW—for our CHALLENGE SALE VALUES and CHALLENGE SALE PRICES will never be met. It's an event that further proves

We Sell It a Little Lower in Price—We Have Always Done It—It's Our Way.

Mission Goods

We have an excellent line of Mission goods in Early English and fumed oak finish; different shades leather to suit all tastes; prices range from

$5 up

SLIP SEAT Dining Chair

Like cut. Box frame, slip seat, genuine leather, nicely polished quartered oak reg. price $3.98.

Sale Price 2.25

Dining Table

Massive claw feet, quartered oak top and base, 44-in top, with moulded rim, beautifully polished, and altogether a handsome piece of furniture, reg. $23.50.

14.75

Dining Chair

Genuine oak, nicely finished in fine cane or chase leather, regular $1.75.

Sale Price 1.19

BUFFET

Solid mahogany, beautifully polished; regular price $68.00,

48.98

Three-Piece Parlor Suit

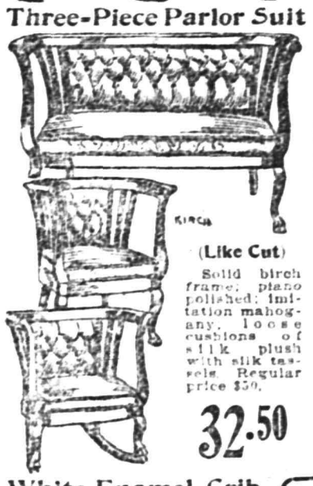

(Like Cut)

Solid birch frame; piano polished; imitation mahogany, loose cushions of silk plush with silk tassels. Regular price $50.

32.50

One Motion **Collapsible Go-Cart**

Like cut. Large rubber tires. Regular price $6.

4.95

Pullman Sleepers

Heavy rubber tires, reclining backs, deep foot, well finished in shellac, upholstered in corduroy. A limited number; reg. price $21, special at

14.50

Folding High Chair

LIKE CUT

Can be adjusted to make wagon, etc.

Reg. Price $3.98. Special at

1.49

White Enamel Crib

LIKE CUT

Heavy continuous posts, brass ornaments, closely spaced filling rods, the sides are very high and made to slide, very substantially made, regular price $9.00; special.

5.50

Our Spring Showing of Refrigerators

Pronounced by experts to be as nearly as perfect in construction as can be made. Heavy golden oak, with solid tops; heavy galvanized lining, removable wire shelves, waste pipe, patent system, fully guaranteed

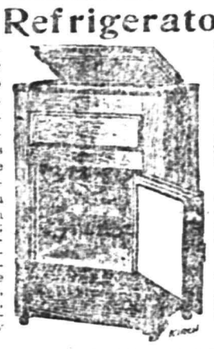

The reg. $6.98 kind, 4.25
The reg. $9.98 kind, 7.49
The reg. $12.98 kind, 9.98
The reg. $15.98 kind, 12.98

White Enamel Beds

Very heavy posts and filling rods, trimmed with best lacquered heavy brass rods head and foot. Exceptionally well made and neat design. We can't take any mail or phone orders.

Regularly 9.98

4.99

SOLID OAK Chiffonier

Golden oak beautifully polished, large drawers, bevel plate mirror, 16x20 inches, regular price $12 special at

8.98

BRASS BEDS

A line of Manufacturer's Samples, all perfect and guaranteed first-class stock, in 3 ft. 2 ft. 6 in. 4 ft and 4 ft. 6 in. sizes, to be closed out at ridiculously low prices.

Reg. $28 Beds, 24.00
Reg. $35 Beds, 22.00
Reg. $22 Beds, 14.00
Reg. $16 Beds, 10.50

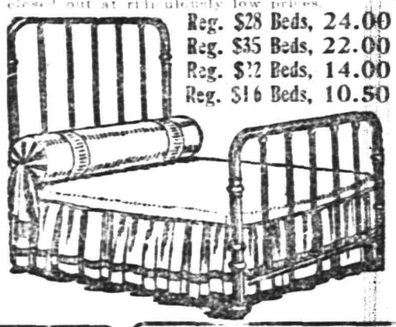

SOLID OAK Dresser

Golden oak beautifully polished, large drawers, bevel plate mirror, 18x30, reg. price $14; special

10.98

Turkish Rocker

Best chase leather, oil tempered springs—just the thing for comfort, regular $20.

14.98

YOUR PURCHASES MAY BE CHARGED

Couch LIKE CUT

32 inches wide, 80 inches long, carved frame, elegant finish, guaranteed construction; genuine chase leather, regular $15.50, at

11.50

RUGS

RUGS -:- RUGS

Velvet, 27 in. x 54 in. Regular $2.50 Value

1.10

Brussels, 9 x 12, Regular $18.00 Value

13.50

Axminster, 9 x 12, Regular $22.50 Value

16.98

WEATHER EVERYWHERE.

Observations of the United States weather bureau taken at 8 p. m. yesterday follow:

	Temp.	Weather.
New York	27	Cloudy
Albany	16	Snow
Atlantic City	36	Rain
Boston	22	Snow
Buffalo	18	Cloudy
Chicago	26	Cloudy
St. Louis	26	Cloudy
New Orleans	76	Cloudy
Washington	40	Cloudy

Bridge Whist Party.

Miss Charlotte Aldrich, of Sherman avenue, entertained a bridge club, yesterday afternoon. Four tables were in play. The prize winners were Mrs. W. J. Hudson and Mrs. Joseph K. Larkin.

There is much of interest in the Press advertising columns.

Verein Auxiliary Installs.

At the meeting of the Ladies' Auxiliary of the Gesang and Turn Verein held last night in Saengerbund Hall, Mrs. Jacob Schick was installed as president and Mrs. John Reizer as secretary. After the installation refreshments were served and dancing and bowling enjoyed for some time.

Funeral of Earle DeVine.

The funeral of Earle DeVine, the infant son of Mr. and Mrs. John DeVine, was held at 2:30 o'clock yesterday afternoon at the home of the parents on Washington street. Rev. E. Vicars Stevenson, rector of Grace church, officiated. The burial was in Plainfield avenue cemetery.

LITERARY.

The Kaiser has the greatest admiration for the military abilities of the Duke of Connaught, says a writer in the April Strand, and during the many occasions that his Royal Highness has witnessed the work of the German troops in the field the Emperor has kept him constantly by his side and has eagerly discussed the various happenings of the day with him as they took place. "I never talk upon military matters with the Duke of Connonaught," he once remarked to a group of his officers, "but he teaches me something I did not before."

The Wide World Magazine for April contains a remarkable number of articles and stories dealing with different quarters of the globe. Major C. H. Buck discusses "The Servant Problem in India" and Mrs. Marguerite Roby continues her articles descriptive of her adventures in the Congo. Capt. A. H. W. Haywood begins a series of interesting and well illustrated paper, which he entitles, "From Sierra Leone to Algiers Across the Sahara." This is a feat which has never before or since been accomplished.

—Neat stationery is as essential to success as is judicious advertising. Try the Press job department.

Boy Scout Motion Picture.

The motion Picture program for tomorrow afternoon and evening at the Y. M. C. A. will include a film of special interest to everyone interested in the Boy Scout mavement, entitled "A City of Boys." It shows the Boy Scout camp on Lake George which was conducted by Ernest Seton Thompson in 1910. Other pictures are "Shooting an Oil Well," "Colonial Virginia" and a comedy film.

—Read the Plainfield Daily Press

TRY A PRESS WANT AD.

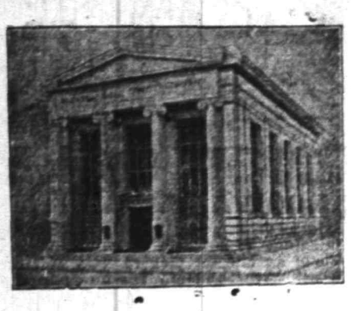

YOU WILL NEED MONEY FOR CHRISTMAS

HERE IS

AN EASY WAY TO GET IT.
A SURE WAY TO HAVE IT.

JOIN OUR CHRISTMAS SAVINGS CLUB WHICH STARTS APRIL 1st, 1912.

In Class 2, pays 2c the first week, 4c the second week, 6c the third week, and so on for 36 weeks and two weeks before Christmas you will receive a check for $13.32, with interest at 3%.

Or in Class 5, pay 5c the first week, 10c the second week, 15c the third week, and so on for 36 weeks and two weeks before Christmas you will receive a check for $33.30, with interest at 3%.

YOU MAY REVERSE THE ORDER OF PAYMENTS IF YOU WISH TO DO SO.

For instance, in Class 2, going up, the payments start with 2c and end with 72c. If you desire to do so, you may start with 72c the first week and pay 2c less every week until the last week's payment which will be 2c. You may do the same in Class 5.

Should you prefer to pay a stated amount each week you can do so by joining a class in which the smallest amount is paid at the start, and also joining the same class with the payments reversed. By so doing, the total of the payments will be the same amount each week.

PAYMENTS MUST BE MADE EVERY WEEK OR MAY BE MADE IN ADVANCE.

EVERYBODY IS WELCOME TO JOIN.
The Christmas Savings Club opens Monday, April 1st.
Call and let us tell you about our plan.
MAKE YOUR CHRISTMAS A MERRY ONE.

THE PLAINFIELD TRUST COMPANY

Allen B. Laing Co.

Electrical Contractors
127 W. SECOND ST.

OLD HOUSE WIRING A SPECIALTY

Experienced mechanics and proper tools make it possible to wire old houses without damage to floors or walls.

ESTIMATES FURNISHED
'PHONE 199.

THE STATE TRUST CO.

CAPITAL $100,000.00

OFFICERS.
R. Henry Depew, President.
E. F. Feickert, Vice-President. M. C. Van Arsdale, Vice-President.
Frederic Coriell, Sec'y-Treasurer.

DIRECTORS.

Frank C. Ard, M. D.	Justus H. Cooley, M. D.	George H. Frost	George M. Holstein
George L. Babcock	Frederic Coriell	W. A. Garrigues	William Newcorn
Samuel Bingaman	R. Henry Depew	Edward Maurer	A. W. Ransome
William A. Clark	A. H. Dundon, M. D.	Nelson A. Miller	M. C. Van Arsdale
George S. Clay	E. F. Feickert	Alexander Milne	J. V. E. Vanderhoef

---

FREEHOLD AND PLAINFIELD N.J. — Levy Bros' — TWO STORES

Last Days of Selling Out

ONLY 1 WEEK MORE

We Retire On April 1st

Big Quantities of Merchandise YET TO BE Sold

STILL DEEPER PRICE CUTTING

You have probably never had an opportunity to secure such price-wrecked merchandise before. Our splendid stock of Muslin Underwear and Summer Goods which we held till the last is going at Good-Bye Prices; also Kid Gloves, Ribbons and Laces, Silks, Wash Goods, Linings, Linens, Fancy Goods, Ladies', and Men's Furnishings, and everything else in the store, including Shelvings and Fixtures. It will pay you well to put aside your work, postpone your duties and attend the last days of this sale.

EASTER FOOTWEAR

We are prepared to show you the best examples of the shoe making art in Men's, Women's and Children's Low Shoes and Oxfords. There isn't a fashionable shape or design that has been overlooked and we welcome your patronage with the full assurance of pleasing your fancy and your pocketbook. The lines are complete now in every size and width and we would suggest that you buy early so as to obtain the best possible selection. White Buck Button Boots, Tan, Gunmetal and White Buck Pumps for Women are riding high on the wave of popularity.

M. C. VAN ARSDALE, 127 E. FRONT

AMUSEMENTS.

PROCTOR'S

NOTED FOR EXCELLENCE
and
POPULAR PRICES
MATINEES DAILY.
Prices—Mat. 10c; Evening 15c and 25c.

S.H. Green Stamp
FREE AT THE
TUESDAY, WEDNESDAY AND FRIDAY MATINEES
5 Stamps with 10c tickets.
10 with 15c tickets
15 with 25c tickets.

NOVELTY SINGING AND DANCING ACT
THE SPOOK MINSTRELS
THE GYPSY VIOLINIST
ZENITA
COMEDY SKETCH
"THE FEMALE DETECTIVE"
MARTELL & ELDRIDGE
CONVERSATIONAL DUO
MACK & WALDRON
THE BOXING KANGAROO
BIG JACK

MOVING PICTURES

Hoagland's Express

Careful and Expert.

Furniture Moving

Office 116 W. Second St. Tel. 883-W
Home Tel. 648-L.

RAG CARPETS AND RUGS.

RAG carpets and rugs, also silk portiers made from your own material; we also buy carpet rags. Address William Spicer, Scotch Plains or William A. Schorb, & Co., 120 Madson avenue, Plainfield; 'Phone 1707-W. 10 2 tf

---

ARROW SHIRTS

All New and Up-to-date
KEISER NECKWEAR—NOBBY COLORS

BLAIR'S SHOP 119 PARK AVE.

Study These Exclusive R-C-H Features

You'll See Them on Many Other Cars---Next Year

THE enormous demand for the R-C-H—greater by thousands than for any other car in the history of the industry during a like period of its existence—is not due alone to its wonderfully sturdy construction or its price. It is due to the number of advanced ideas in design—ideas which everyone recognizes as great improvements, but which has never before been incorporated in a car at a popular price. Look them over!

And here's a little side-light on construction strength—one of many. A well-known English explorer desired a car to take with him into Africa—a car staunch and sturdy enough to travel where anything on wheels could go. He selected the R-C-H after a thorough test of a number of cars, many of them costing several times its price. So will you if you make the same test.

"If you can't get an R-C-H, and want a car as good, you'll pay several hundred dollars more."

R. C. H. derives its name from the initials of R. C. HUPP world-famed automobile designer and builder.

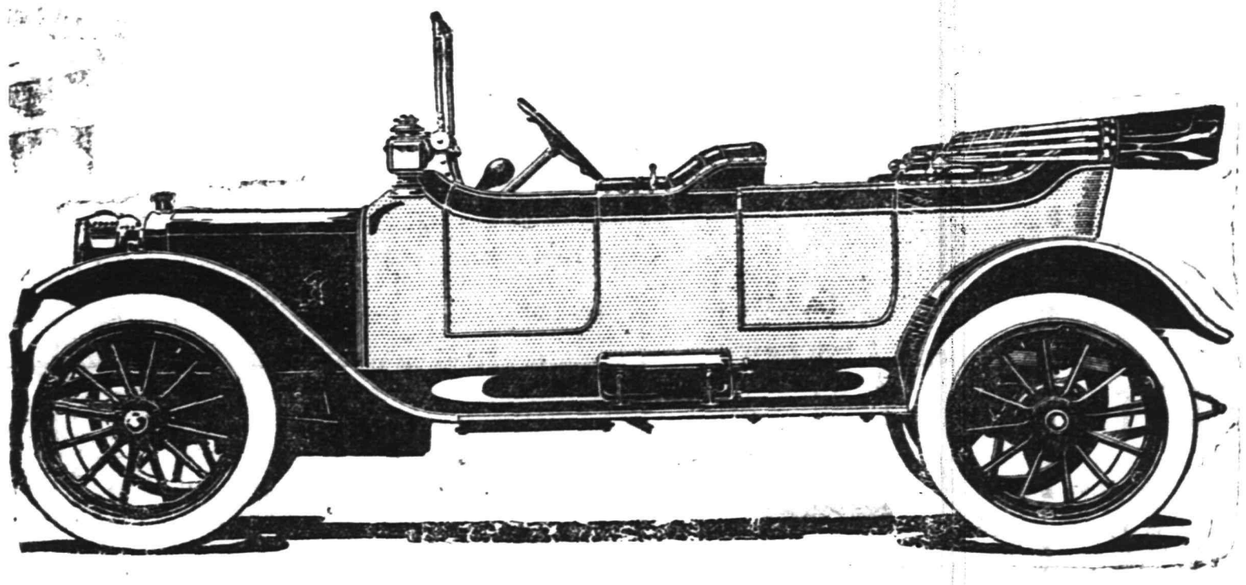

Model SS---Five-Passenger Touring Car---110-inch wheel base

R-C-H $950

f. o. b. DETROIT
SELF-STARTER
32x3½ inch TIRES

Dual ignition, demountable and quick-detachable rims, gas tank, extra rim, top, windshield, 5 lamps, horn, tools and tire repair kit, **LONG STROKE MOTOR, 3 SPEEDS, ENCLOSED VALVES, MAGNETO.**

English-type Body

This marks a greater advance in body construction than the introduction of fore-doors. It is almost universally used abroad on high-grade cars, and a few of the very highest-priced American cars have recently adopted it; but it is exclusive to the R-C-H among cars at a popular price.

Its lines are exceptionally graceful and beautiful; it is more comfortable and offers a better protection from dust than any other type of body. The front seat may be so well heated from the engine that a robe is unnecessary except in zero weather. In summer large rainproof ventilators afford coolness and perfect ventilation.

The one-piece windshield—another European idea—affords much better protection from the elements than the common folding type.

Left-Side Drive—Centre Control

There are two more features that every manufacturer is bound to come to. A right-side drive on American cars is an absurdity. It was originally copied from European models; but in Europe the rules of the road are just the reverse of what they are here. And with few exceptions manufacturers have followed it blindly, much to the discomfort of the American motorist.

The ideal location of the control—in the centre—convenient to the operator's right hand, yet out of the way, is apparent at a glance.

A Real Long-Stroke Motor

Automobile engineers have known for a long time that a motor with stroke long in relation to bore would produce more power than the so-called "square" motors. European cars have featured the long-stroke for some time. But the R-C-H has the first long-stroke motor used in an American car in quantity production. In two years' time practically all motor car engines will be long-stroke.

It is of course possible to overshoot the mark and make the stroke too long; but careful study of the best European practice and exhaustive engineering tests have determined that the ratio used in the R-C-H (3¼x5) produces the maximum of power efficiency per fuel unit.

Standard Models

These are fully equipped with top, windshield, generator, horn, lamp and tools, and the specifications are the same as the SS models of the R-C-H. They have NOT, however, the self-starter and other special equipment quoted above. They are priced as follows: Touring car, $850; Roadster, $700.

General R-C-H Specifications

Motor—4 cylinders, cast en bloc—3¼-inch bore, 5-inch stroke. Two-bearing crank shaft. Timing gears and valved enclosed. Three-point suspension **Drive—Left Side.** Irreversible worm gear, 16-inch wheel. **Control—Centre-lever** operated through H plate, integral with universal joint housing just below. **Springs**—Front, semi-elliptic; rear, full elliptic and mounted on swivel seats. **Frame**—Pressed steel channel. **Axles—Front,** I-Beam, drop-forged; rear, semi-floating type. **Body**—English type, extra wide front seats. **Wheelbase**—110 inches. Full equipment quoted above.

We shall be glad to arrange demonstration to suit your convenience if you will write, telephone or call. But urge promptness, for we cannot increase our alotment by one car—and there won't be enough to go 'round.

R-C-H CORPORATION, Detroit, Michigan

F. L. C. MARTIN AUTOMOBILE CO.

NEWARK
287 Halsey Street

DISTRIBUTORS
New Jersey, Northeastern Penn. and Staten Island.

PLAINFIELD
310 Park Avenue

SOME CHOICE TERRITORY OPEN FOR LIVE DEALERS.

SPORTS OF ALL SORTS

H. C. KREBS LEADING IN FIVE-BACK TOURNAMENT

By winning the three points in the weekly five-back match at the Park Club last night, H. C. Krebs takes the lead with a mark of 14 points, passing W. E. Benjamin, who has held the stellar position for several weeks. F. L. Sill won the 2 points and also passed Mr. Benjamin. H. F. Fox was awarded the one point.

The usual number of enthusiasts were out last night and as the tournament draws to a close the interest is intensified. Steady, consistent shooting featured the work of all the pinners, as is indicated in the following scores:

	H'd'p.				Total.
Rogers	38	39	50	38	165
Campbell, R. C.	15	47	41	40	142
Fisher	17	45	58	..	...
Hubbard	7	40	57	46	150
Beekman	29	38	48	34	149
Rice	17	43	46	44	150
Fox	30	38	50	59	175
Abbott	3	59	53	48	163
Weeks	40	31	38	40	149
Sill	22	45	39	76	182
Campbell, C. A.	0	49	47	39	135
Krebs	0	52	85	58	195
Overton	19	38	50	37	144
Patterson	30	35	44	31	140
Rice, C. A.	1	44	51	50	146
Benjamin	5	49	51	48	153

N. P. H. S. GIRLS MAKE HIGH SCORE RECORD

The N. P. H. S. girls' basketball team hung up a high score record yesterday afternoon by smearing the Dunellen girls' team 70 to 0. The game was played in Debele's auditorium and was witnessed by a number of followers of both fives. At first the contest gave no indication of being so one sided, but as it became apparent the locals went after a high score record and got it.

The lineups follow:

N. P. H. S.—Hummell, Mair (Eaton) forwards; Carson, (McAuliffe) centre; Smith and Deble, guards. Dunellen—Stryker and Bennett, forwards; Fisher, centre; Morris and Runyon, guards.

TWO COLLEGE TEAMS CAPTAINED BY NEWARKERS.

New Haven, March 22.—Andrew Wilson, Jr., '13, of Newark, N. J., has been chosen captain of the Yale swimming team. Two other captains were elected. Homer D. Swihart, '14, og Coshockton, O., will head the basketball team, and P. C. Harper, '13 of Evanston, Ill., will be the water polo leader.

Providence, March 22.—Raymond Smith, of Newark, N. J., was elected captain of the swimming team at Brown University Wednesday night. Smith is a New Jersey Y. M. C. A. record-holder, and recently set a new figure for the twenty-five-yard swim at Brown. He succeeded Nicholas Mumford, of Providence, who will be graduated in June.

Trip for Tigers.

Princeton, March 22.—During the Easter holidays Princeton's swimming and water polo team will make an extended trip through the Middle West. Five dual meets in all will be held, three in Chicago, one at Urbana, Il., and the other at Pittsburgh. The schedule is as follows: April 3, Chicago A. A., at Chicago; April 4, Northwestern University at Chicago; 5, Illinois A. A. at Chicago; 6, University of Illinois at Urbana, Ill.; 8, Pittsburgh A. A. at Pittsburgh.

P. H. S. Class Nine Captain.

The boys of the senior class of the Plainfield High School chose James Lindsey captain and Egbert Fountain manager of their class baseball team yesterday afternoon. Practice will probably not be started for some time. The other classes will elect their captains in a few days.

CLOSE SCORES FEATURED WEEKLY "COLLEGE" GAMES

In the college tournament basketball games yesterday afternoon at the Y. M. C. A., Cornell, Brown, Pennsylvania and Columbia were the winners. Pennsylvania and Rutgers put up the best contest the score showing 4 to 0. Princeton and Cornell furnished the next best exhibition by returning a 7 to 4 score in favor of the latter. Columbia had an easy time disposing of Harvard and Brown also had some what of a cinch in smearing Yale.

The teams and their scores were as follows: Cornell 7, Princeton 4; Brown 10, Yale 2; Pennsylvania 4, Rutgers 0; Columbia 18, Harvard 7.

The team standing remains unchanged and with the wins and losses added to date is as follows:

	W.	L.
Pennsylvania	17	3
Yale	13	7
Rutgers	12	8
Columbia	11	9
Cornell	10	10
Harvard	6	14
Princeton	6	14
Brown	6	14

VETERAN JIM M'GUIRE DISCOURSES ON BACKSTOPS

Jim McGuire, the veteran scout who is in charge of the Tiger recruits at Monroe, La., vows there's as serious a shortage in good catchers as in "white hopes."

Jim ought to know. A decade ago he was touted one of the best backstops that ever donned the spangles.

A scouting trip last fall, when he tried his best to turn up a classy catcher for Detroit, soured Jim on the situation.

"With but few exceptions," he declares, "catchers in the big leagues to day are far inferior to the catchers of ten or a dozen years ago. Then there wasn't a major league club but what had one—and most of them had two—good men who would be classed as stars behind the bat today.

"I cannot give any reason for it. There are more baseball leagues now, and there are more baseball players. Naturally, then, there are more catchers. But a manager considers himself fortunate if he has one good catcher on his team. Players like Stanage, Bresnahan and Dooin are scarce, and the probabilities are they will continue scarce for some time.

"Ten or fifteen years ago a manager did not think of carrying three catchers on his staff. Today three is the smallest number a successful club has. But though there are three, the fortunate manager of today places his principal dependence on one backstop.

"The fact that the second string catcher of today does not get as much work as the second string catcher of yesterday has nothing to do with the ability of the man. If the backstop is a star he will not be a second-string catcher. Two star catchers on the same team would mean that the work could be divided evenly."

LOCAL P. S. C. CLERKS WON AT MONTCLAIR.

The local P. S. clerks' bowling team took a quintet from the Montclair offices into camp at that place last night and after the match on the drives were royally entertained. The scores follow:

Montclair.			
Puduey	160	170	190
Zuigg	129	120	150
A. Spear	160	170	166
Gardner	170	180	165
H. Spear	175	198	200
Totals	794	838	871
Plainfield.			
Evans	179	180	190
Rockfellow	160	185	210
Haberle	165	168	188
Swalm	165	180	190
Causebrook	185	179	217
Totals	854	892	995

THE GINGER JAR

Consolation thought for today.

As "absence makes the heart grow fonder" so the separation of the fans from the diamond tends to stimulate the zest when the term of forced, prolonged retirement is over.

That back seems to be in perfectly good order yet—not even bent.

The man who argues with the umpire is the same kind of an idiot who contradicts his wife.

The time is fast coming when it will be well for wives to remember that if a man doesn't get sympathy at home he knows a place where it is on tap.

The recruit who is sent home seldom has to explain to his friends. They all know he was double crossed.

Women are supposed to be more graceful than men—especiall when the latter are doing the fall away slide.

—*I'd rather be a Could Be,*
If I couldn't be an Are;
For a Could Be is a May Be,
With a chance of touching par.
I'd rather be a Has Been
Than a Might Have Been by far;
For a Might Have Been has never been,
But a Has was once an Are.
—Anonymous.

Baseball sometimes appeals to managers as more important and weighty than it may appeal to the general public, which same shows the vast ignorance of the general public.

On the 1st of April the Chicago National League must pay to the Newark Club $3,000 and the Boston American League Club $1,500 for players taken from the Newark Club last fall.

When a rookie gets into a game with the big fellows, their assurance reminds him of the impudence of a well thatched man when in the presence of one who is nearly naked when his hat is off.

Tommy Murphy announces that counting his percentage, the money he made on bets and the tips from winning betters the fight with Abe Attell netted him $7,100.

The receipts of the Jim Stewart-Carl Morris contest were $2,618. Morris got 35 per cent., $916.30. Stewart's share was 30 per cent., amounting to $785.40.

Soccer football is not the only minor sport which is growing in popularity in the colleges. Lacrosse is being taken up generally. Amherst, Dartmouth and Trinity are new converts to the Canadian national sport, while Cornell, Harvard, Lehigh, Naval Academy, Swarthmore and Carlisle Indians already have teams which play the game annually.

MAKES NO HITS OFF WALSH.

Schulte Fails to Connect With Moist Fling of Chicago Star.

Frank Schulte, the Chicago Cubs' great slugger and champion home run hitter, has never made a hit off big Ed Walsh of the White Sox. Schulte has faced Walsh in three Cubs-Sox series.

"Give that big coal miner a canteen of soup to moisten the ball with and he could pitch a week without getting tired," says Schulte. "He puts a little more on the ball every time he pitches."

RAHWAY ELKS BROKE HIGH SCORE MARK AND WON ONE

Rolling an Elks' League match with the locals here last night the Rahway quintet broke their season's high score mark of 908 by spilling the pins for 972 in the second game. The first and last contests went to the locals.

While the humble tailenders were trouncing the locals the champion New Brunswickers were annexing all three on their own alleys from Queensboro by the following scores:

New Brunswick—905, 824, 888.
Queensboro—802, 744, 797.

The Rahwegians did not want to take any of the games from the locals but could not help themselves. In the ninth frame of the second the locals thought that the contest was as good as won. In the tenth frame the visitors began pinning in a form that they have rarely displayed this winter and under the watchful eye of the score keeper they just had to keep on shooting. In addition to breaking the team score Slater, Graves and McCartney handed themselves a surprise by breaking into the double century zone for 209, 211 and 213 respectively.

The scores follow:

Plainfield.			
Blatz	148	187	193
Kiely	159	154	145
Stout	161	161	151
Nash	166	188	189
Campbell	163	211	211
Totals	797	901	889
Rahway.			
Slater	152	209	184
Baldwin	122	157	173
Fyffe	184	182	146
Groves	147	211	133
McCartney	157	213	185
Totals	762	972	821

PLEAD FOR PASSAGE OF ANTI-PUMP GUN BILL

Trenton, March 22.—Over the signature of the four fish and game commissioners an appeal was made to the Legislature yesterday for the passage of one of the bills to prohibit the use of magazine guns in hunting. In the statement the commissioners say:

"The native game of the State is fast disappearing. Every member of the Legislature knows this, and the Game Commission is desirious of doing everything possible to prevent further destruction and to conserve what is left. The use of the automatic pump gun has done much to reduce the number of birds, and these weapons are known to be of the most deadly character in the hands of even a comparative novice.

"The Fish and Game Commission appeals to you to support either of these bills, and to stand shoulder to shoulder with it in the attempt to prevent our State, dear to all our hearts, from becoming a gameless waste for our children and those who come after them.

"The commission is heart and soul behind the principle embodied in these bills, and asks you, as a fellow State officer, to see that no argument or persuasion from outside the borders of the State is used to defeat a measure which is so vital for the interests of the people of the whole State.

"The commission is convinced that the further use of these deadly guns is a menace to New Jersey's game and a positive injury to the men who enjoy a day's sport."

Prof. Speath to Lecture.

Prof. J. D. Speath, of Princeton University, wil lecture before the Monday Afternoon Club, at the Hartridge Auditorium, Monday afternoon, April 1, on "The Wagner Music Drama Considered as Literature." This will be the last lecture in the present series.

—Read the Plainfield Daily Press.

RULE DESIGNED TO BAR SHEPPARD FROM M.A.L. GAMES

New York, March 22.—Mel. Sheppard, the middle-distance runner, may have still one more experience in his storm-tossed career as a military athlete. It has been learned that between this and the Military Athletic League championship games, on April 6, there will be an effort made to pass a law for the M. A. L. code that will bar any athlete from the big championship games who has not served 70 per cent. of duty since his enlistment in the National Guard.

Such a rule would bar Mel. and a number of other crack soldier runners from the biggest M. A. L. games of the year, but it will be aimed primarily at Sheppard. It is understood that the regiments that will vote for the enactment of the above statute are the Twenty-second, which Sheppard left to go to the Fourteenth, of Brooklyn, and the Twenty-third and Thirteenth, both of which organizations have always had the reputation of making their athletes do the same duty as an ordinary amateur soldier.

The Fourteenth Regiment, of which Sheppard is now a member, and the Seventy-first, will be the most prominent opposers of the advocated 70 per cent. duty rule, according to those who are well informed on the subject. The Fourteenth men will fight the rule because they do not want to lose the champion's services in the championships, and the Seventy-first because it is said the rule will bar several of their star performers.

PALZER'S OPERATION WILL KEEP MATT WELLS WAITING.

Matt Wells, the lightweight champion of England, arrived in New York Wednesday on the steamship Olympic. Wells is anxious to get on with Ad Wolgast in a championship bout. This is his second trip to this country since he won the title from Freddy Welsh.

Al Palzer, the heavyweight boxer, underwent an operation on his nose Tuesday which will prevent him from doing any more boxing for at least six weeks. The nose had been injured in such a way that Palzer could use only the right side for breathing and this handicapped him seriously in his boxing.

RUNNERS WORK OUT IN RAIN ON SNOW COVERED COURSE.

The runners who are trying for places on the five-man team to run against a quintet of sprinters from the Elizabeth Y. M. C. A. had a trial run over a part of the course last night. The snow and rain handicapped them seriously but withal the workout was most satisfactory.

Day, of Dunellen was clocked in 30 minutes and Gleason also ran a wonderful race. The other aspirants showed up well and already are able to give the invading cinder pathers a contest worthy of their best efforts.

MOHA BEATS THE SAILOR.

Burke Saved from Knockout by Hugging and Running Tactics.

New York, March 22.—A sound thrashing was handed to Sailor Burke of Brooklyn by the Milwaukee boxer, Bob Moha, at the National Sporting club. The battle lasted ten rounds, but Moha came near scoring a knockout more than once. He showed tremendous punches with both hands.

Burke probably escaped a sleep wallop by his usual hugging and running tactics. Moha had every round.

Irvin J. Melick's Funeral.

Califon, March 22.—Funeral services of Irvin J. Melick, forty-seven years old, were held Wednesday at the home of Peter H. Felemly, near Mountainville. Rev. Harry J. Iobst, pastor of the Cokesbury Methodist church, officiated. Mr. Melick died Monday after a lingering illness. He was a son of the later Peter W. Melick, of Tewksbury Township, who lost a large sum of money in the Rockaway Valley Railroad. Besides a wife and daughter in New York city, he leaves four brothers, Tunis Melick, of Pluckemin; Robert Melick, of Long Branch; Frank Melick, in the West, and Whitfield Melick, in Canada.

—Advertise in the Daily Press.

EX-BIG LEAGUE PITCHER ADMITS HE HAD NOTHING.

"I never had anything."

This from Paddy Flaherty, who has been in and out of the major leagues for a decade and who at one time was rated among the first class southpaws, seems almost incredible.

Unblushingly Pat made the statement:

"On the lots I found that my curves only hurt my arm. Many youngsters fail because they keep trying the dinky curve. Control is the best thing a man can have, and this I worked to develop. Rarely did I use a curve ball in the National league. There are pitchers today in the big show who make curve ball pitching a minor feature of their work."

SPICY SPORT CHATS

By TOMMY CLARK.

Of the several managers who will break into the major leagues this season Jake Stahl, who will pilot the Boston Red Sox, will undoubtedly have the best chance to make a showing. Stahl will have a strong team under him, and the fact that he will greatly improve one position which he covers himself is going to make a great difference in the team's showing, provided Stahl has the ability to handle a ball team. Next to Stahl, Harry Davis of Cleveland seems to have fallen into a lucky spot, for, like Stahl, Davis has been handed a ball team which should not be out of the race next season. But because of the superior speed of the Red Sox and the fact that it seems possible to inject a good spirit into that team Stahl seems to have the better of the argument with his rival in the Ohio city, and the end of the next campaign should bear this out.

As for Wolverton, he hasn't much of a ball team unless some of the youngsters New York has picked up develop into stars. So far as ability is concerned, he must be classed with Stahl and Davis, as none of them has ever had an opportunity to show in fast company, though Wolverton has been a successful minor league manager for several years.

Although the American Olympic team will not be so strong in the swimming line without Charles Daniels, the human fish, who has announced that he will not accompany the team to the Olympic games in Sweden next summer, there are several men who figure out sure winners unless some foreign phenom pops up.

Among them are Bud Goodwin, the New York Athletic club crack. In fact, the experts declare he will be the

BUD GOODWIN.

main reliance of the team in the distance events. Goodwin, although he did not break any records the past winter, is now in better shape than ever and should annex several events. There has been some talk of Bud making an attempt to swim the English channel on his way home from the Olympic games. He has been quoted several times as saying that he would like to attempt the feat. Many believe that Goodwin would be successful. He is one of the best long distance swimmers developed in this country in many years.

Brown Has Wrestling Class.

Brown university has started a wrestling class to run all spring, in which football candidates will be given special attention.

Two Women on Board.

Millington, March 22.—The following were elected to the Board of Education at the annual school meeting: Mrs. George Spencer, Miss Alretta R. Runyon and Duane H. Nash, for three years; Albert H. Faulkner, two years; Arthur C. Faulkner, one year.

—It's safe betting that 25 per cent. of the voters don't know what they are voting for.—Manchester Union.

Sporting Goods
Photo Supplies
Picture Framing
Artists' Materials
and Prints
PAUL R. COLLIER
156 E. FRONT ST. 'PHONE 51-W

The roads will soon be dry and clean
The corn be planted and the bean
Then the farmer and the city chap
Will motorcycle 'round the map

I Sell 'em---Motorcycles---Indian, Pierce, Reading-Standard, Harley-Davidson, Flanders and Pope. Parts, Repairs and Sundries.

Jack Horner, 33 Somerset St.
TELEPHONE CONNECTIONS

SCOOP TRIES FOR A PAGE ONE STORY--BUT MISSES FIRE

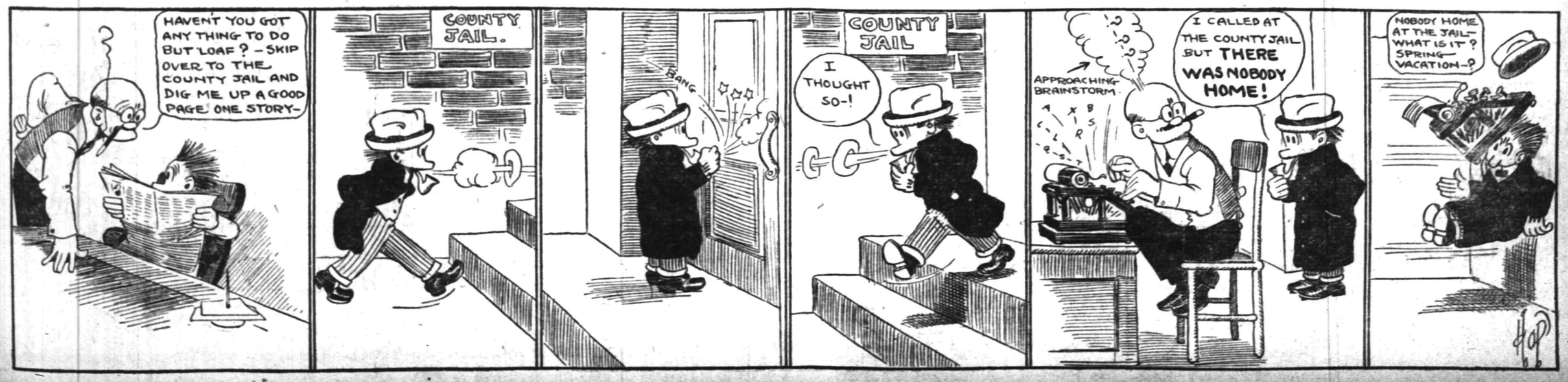

Newark's Diamond Centre

SILVER GIFTS OF MERIT

Throughout the entire Hartdegen showing of Sterling Silver and Fine Plate unusual merit and exclusiveness of design are marked features.

And yet our prices are so modest and the range so wide that almost any purse may be pleased.

GIFTS FOR THE USHERS are here, too, in equally satisfying assortment.

High Grade Optical Work.

"At the Clock Corner."

HARTDEGEN

Broad St., at West Park, Newark.

PARQUET FLOORS

Make Your Home Beautiful by laying Hardwood or PARQUET FLOORS. Replace your worn carpets by these handsome floors, and your home becomes more cozy and far more sanitary.

These floors in any design cost about the same as good carpets, but they will last a lifetime, and their handsome appearance always adds to the comfort of your home.

In store show windows these floors add elegance to the most attractive display.

Finishing supplies always on hand. Refinishing a specialty.

Estimates cheerfully furnished.

GEO. E. WATT

150 NORTH AVE. TEL. 333-W

Four Years at Present Address

Arrival and Departure of Mails

At Plainfield Postoffice

February 1, 1912.

NEW YORK MAILS. Arrive—5:30, 8:00 8:40, 11:45 a. m., 1:30, 2:30, 6.00, 6.40 8:30 p. m., 12 midnight. Close—6:30 8:00, 9:00 10:30 a. m., 12:10, 2:00, 3:50 6:00, 7:45, 9:00 p. m.

SOMERVILLE AND EASTON. Arrive—8:40, 10:00 a. m., 12:30, 3:15 and 7:00 p. m. Close—6.30, 8:00 a. m., 12:35, 1:20 4:30, 5:00 p. m.

PHILADELPHIA—Direct. Arrive—6:20 8:00, 9:40, 11:45 a. m., 12:30, 2:30, 7:00 p. m. Close—6:30, 11:30 a. m., 12:25 2:00, 3:50, 7:00, 9:00 p. m.

THROUGH EAST MAIL FOR EAST Close—12:10, 3.50, 6:00 p. m.

DIRECT THROUGH EAST MAIL FOR WEST. Close—6.30, 11.30 a. m., 1.25 5.00 and 9.00 p. m.

DIRECT SOUTHERN MAILS Close—6.30 a. m., 12.35, 3.50, 7.00 and 9 p. m.

PENNSYLVANIA, West of Easton Close—6:30 a. m., 1:30, 7:00 p. m.

ELIZABETH—Direct. Arrive—3.00, 3.40 a. m., 1:30, 2.30, 5:30 p. m. Close—8.00 9:00, 10:30 a. m., 12:10, 2:00, 6:00, 7:00 p. m.

NEWARK—Direct. Arrive—8.00, 8.40 a. m., 1:30, 2.30, 5:30 p. m. Close—6.30 8:00, 9:00, 10:30 a. m., 12:10, 2.00, 3.50 5:30, 6:00, 9:00 p. m.

WATCHUNG. Arrive—1:00, 6.45 p. m Close—9:00 a. m., 5.30 p. m.

WARRENVILLE Arrive—1.00 p. m Close 9:00 a. m.

SUNDAY MAILS. Office open from 9.0 to 10:30 a. m. Mail closes at 5.15 p. m.

S. H. BIRD, P. M.

Advertisements

—For—

New York Herald, World, Times, Sun, Journal, Telegram, American, Brooklyn Eagle, Globe

—and—

Newark Evening News

Received at

PLAINFIELD DAILY PRESS

At Regular Office Rates.

Leland Manning

MASON AND BUILDER.

Estimates Furnished.

Jobbing a Specialt.

1120 Myrtle Avenue. Tel. 347-J

VAIL BROS.

Plumbing, Tinning and Heating

Satisfaction Guaranteed.

General Repairing a Speciality

Night service promptly attended to

Phone 1067-W. 123 Duer St

KIVANTINOS & JELLING

Successors to Alex. Lusardi.

Foreign and Domestic Fruits, Choice Confectionery, Nuts, Cigars, etc.

211 W. FRONT ST. Tel. 866-W

SELLING OUT

Palms, Ferns, Begonias at Reduced Prices

PETERSON'S

217 Watchung Ave 3 8 1m

JOHN WIRTH

(Successor to Henry Liefke)

BAKERY AND CONFECTIONERY

200-202 West Front St. Tel. 728

Orders delivered at short notice.

AN ORDINANCE

To Lay Out and Open McDowell Street from the southeasterly side line of West Third Street to the northwesterly side line of West Fourth Street.

Whereas, the Common Council have judged and hereby do judge that the public good requires that McDowell Street should be laid out and opened between the points named in the title to this ordinance, therefore

The Inhabitants of the City of Plainfield, by their Common Council, do enact as follows:

Section 1. That a public street to be known as McDowell Street be and the same is hereby ordered laid out and opened in said city as the line of said street is shown on a map made by Andrew J. Gavett, City Surveyor, and filed with the City Clerk February 5, 1912, entitled "Map Showing Proposed Laying Out and Opening of McDowell Street Halsey Street and Bergen Street, each from West Third Street to West Fourth Street and Manson Place from South Second Street to West Fourth Street City of Plainfield, N. J., January, 1912," to which map reference is hereby made for greater certainty.

Said street shall be fifty feet in width as shown on the map above referred to.

The lands, real estate and appurtenances to be taken for the laying out and opening of said McDowell Street (the larger part of said street having already been dedicated to the public), include that part of the property now or formerly of Samuel T. Shaw and Julia E. Ford described as follows: Beginning at a point in the northwesterly side line of West Fourth Street, where the same is intersected by the southwesterly side line of McDowell Street produced, and running along said side line of McDowell Street produced, in a northwesterly direction, a distance of 57.14 feet to a point in the northwesterly line of property now or formerly owned by Julia E. Ford, said line being also the end of McDowell Street as already dedicated to the public; thence along the line of said property and property now or formerly of Samuel T. Shaw in a northeasterly direction, a distance of 50 feet to a point in the northeasterly side line of McDowell Street; thence along said side line produced in a southwesterly direction, a distance of 53.22 feet to a point in the northwesterly side line of West Fourth Street; thence along said line of West Fourth Street, in a southwesterly direction a distance of 50.06 feet to the place of beginning.

The lands, real estate and appurtenances to be taken and the lines of the proposed street as the same is hereinabove ordered to be laid out and opened are shown on said map on file with the City Clerk, hereinabove referred to and made a part hereof.

Adopted by the Common Council, March 11, 1912; approved by the Mayor, March 13, 1912.

GEORGE W. V. MOY, Mayor.
Attest: J. T. MacMURRAY, City Clerk
3 15 2f

AN ORDINANCE

To Lay Out and Open Manson Place from the southeasterly side line of South Second Street to the northwesterly side line of West Fourth Street.

Whereas, The Common Council have judged and hereby do judge that the public good requires that Manson Place should be laid out and opened between the points named in the title to this ordinance, therefore

The Inhabitants of the City of Plainfield, by their Common Council, do enact as follows:

Section 1. That a public street to be known as Manson Place, be and the same is hereby ordered laid out and opened in said city as the line of said street is shown on a map made by Andrew J. Gavett, City Surveyor, and filed with the City Clerk February 5, 1912, entitled "Map Showing Proposed Laying Out and Opening of McDowell Street, Halsey Street and Bergen Street, each from West Third Street to West Fourth Street and Manson Place from South Second Street to West Fourth Street, City of Plainfield, N. J., January, 1912," to which map reference is hereby made for greater certainty.

Said street shall be fifty feet in width as shown on the map above referred to.

The lands, real estate and appurtenances to be taken for the laying out and opening of said Manson Place (the larger part of said street having already been dedicated to the public), include that part of the property now or formerly of Samuel T. Shaw, described as follows: Beginning at a point in the northwesterly side line of West Fourth Street, where the same is intersected by the southwesterly side line of Manson Place produced, in a northwesterly direction, a distance of 71.14 feet to a point in the northwesterly line of property now or formerly owned by Samuel T. Shaw, said line being also the end of Manson Place as already dedicated to the public; thence along said line in a northeasterly direction, a distance of 50 feet to a point in the northwesterly side line of Manson Place; thence along said side line produced in a southeasterly direction, a distance of 73.09 feet to a point in the northwesterly side line of West Fourth Street; thence along said line of West Fourth Street in a southwesterly direction a distance of 50.06 feet to the place of beginning.

The lands, real estate and appurtenances to be taken and the lines of the proposed street as the same is hereinabove ordered to be laid out and opened are shown on said map on file with the City Clerk, hereinabove referred to and made a part hereof.

Adopted by the Common Council, March 11, 1912; approved by the Mayor, March 13, 1912.

GEORGE W. V. MOY, Mayor.
Attest: J. T. MacMURRAY, City Clerk
3 15 2f

PIXIE PLANTS

A 20th Century Marvel

GROWN IN 48 HOURS

For a child nothing is more interesting

William H. Olmsted

"THE HUSTLER"

331 Watchung Ave.

Stationer Newsdealer

Best delivery service and newspapers in the city!

NOTICE is hereby given that the firm of Nathan Eskovitch and Company has been dissolved, and that Nathan Eskovitch, Louis Cohn and Harry Schwartz, who heretofore traded under said firm name, have severed all partnership relations, and will hereafter transact business individually, in their respective names.

Dated, March 20, 1912.

NATHAN ESKOVITCH,
LOUIS COHN,
HARRY SCHWARTZ.
3 22 3

BERNARDSVILLE WINS OVER BASKING RIDGE.

Basking Ridge, March 22.—Basking Ridge and Bernardsville lined up against each other for the election of school trustees in the annual school election of Bernards Township. The latter came out a winner with the ticket composed of Henry N. Tewes, Thomas Holmes and John I. Foley. Basking Ridge supported Mrs. Clarence Blair Mitchell and Fred C. Sutro. It was a bitter fight from the time the polls opened until they closed, and the campaigning done by some of the women would have done credit to a politician of the old school.

GETTING READY FOR COAL STRIKE

Operators Raising Funds For Protection.

CONTRACTS SUSPENDED.

Large Companies and Carriers Will Allow Small Operators to Market Their Product Wherever They Choose and at Whatever Prices They Can Command.

Wilkesbarre, Pa., March 22.—A temporary abrogation for three months of the contracts between the larger coal companies and coal carriers and individual operators of the anthracite field, which heretofore have been held inviolable even to the smallest detail, is announced. In consequence the individual operator will be permitted to dispose of his coal wherever he chooses and at any price he can command.

The action of the big operators in *setting aside these agreements* is taken to mean by mine leaders and miners in general that the coal companies are preparing for a strike and that some consideration is given the individual operator for the purpose of financially preparing himself for a struggle.

Nearly all of the smaller operators in the anthracite fields held contracts with such companies as the Lehigh Valley, the Delaware, Lackawanna and Western and the Pennsylvania. These contracts called for the smaller companies turning every pound of coal except that sold at retail at the colliery to the larger companies and the coal carrying roads. The individual operator accepted a basis of 65 per cent of the tidewater prices for their output, the transportation charges being borne by the road.

Desiring to let the individual operator share big profits and sell his coal at the best prices, the contracts were temporarily set aside, three months being fixed as the length of abrogation. With this step taken the individual *operators have now secured their own* selling agents. They have practically placed their product up at auction and are knocking it down to the highest bidders. As a result of this privilege they are enjoying extraordinary prosperity and thousands of dollars are being dumped into their treasury.

WILL FIGHT TO LAST.

La Follette, Preparing Long Trip, Calls Followers of T. R. "Soft Shelled."

Washington, March 22.—"Soft shelled" progressives is the new designation given to the followers of Colonel Roosevelt by Senator La Follette. In a statement by the insurgent senator, who has arrived in Washington fresh from his victory in North Dakota, he characterizes the Roosevelt brand of progressives as follows:

"I shall spend a few days in Washington and then begin a thorough speaking campaign covering all the territory I can until the last delegate is elected. In co-operation with state organizations and speakers we shall plan to reach the people directly with a discussion of the issues as we did in North Dakota, with, I believe, the same result.

"You will find all progressive territory against the surrender of the progressive movements into the hands of soft shell progressives and reactionaries. The people are not following the politicians in their hasty jump to what they believed to be a band wagon. The result in North Dakota is proof that the great body of the people are not willing to sacrifice the organization movement which has cost a quarter of a century of struggle to a policy of expediency and compromise."

HOTEL PAYS $3,000.

Favish Damage Suit Ends—Charges Made Against Juror.

New York, March 22.—The suit against the Hotel Astor for $100,000 damages by Mrs. Helen Wise Favish and her husband, Edward W. Favish, came to a sudden ending in favor of the plaintiffs when charges were made to Justice Erlanger in the supreme court that one of the jurors had approached a witness for the defendant and wanted to know what would happen if he (the juror) held the jury up.

A conference was held, and Jabez Holmes, counsel for the hotel, agreed upon a settlement whereby $1,500 is awarded to each of the plaintiffs.

STANDARD OIL "MELON."

Dividend of $23,000,000 Declared by Indiana Corporation.

Whiting, Ind., March 22.—Announcement of the cutting of a $23,000,000 "melon" by the Standard Oil Company of Indiana was made here.

A stock dividend of 200,000 shares with a par value of $100 per share has been declared. This dividend follows recent action of the company in increasing the capital stock from $1,000,000 to $30,000,000. The stock under the old capitalization has sold as high as $6,000 per share.

Congressman Foster Dead.

Washington, March 22.—Representative David Foster, from the First district of Vermont, died suddenly at his residence here. He had been ill of pneumonia but a short time.

—Farmer Hornbeak—What's your nephew that graduated from college a spell ago doin' now?

Farmer Bentover—Still colorin' a meersham pipe.—Judge.

MRS. L. B. TAGUE.

Of Redcliffe, Colo., the Only Woman Jurist In That State.

Photo by American Press Association.

SHE'S POPULAR ON BENCH.

Widow of Colorado Jurist, Now Occupying Bench, Will Be Re-elected.

Redcliffe, Colo., March 22.—So great has become the popularity of Mrs. L. B. Tague, local county judge, who has occupied the bench by appointment since the death of her husband, who had held the office for twenty years consecutively, that there is no doubt that she will be nominated and elected to the office on a nonpartisan ticket.

It is expected she will poll the largest vote ever given a nominee for office in this county.

TWO KILLED, FOUR HURT IN NEW JERSEY WRECK

Long Branch Express Hits a Freight Train on Siding.

New York, March 22.—Two railroad men were killed in an accident on the Philadelphia and Long Branch railroad at Barnegat pier, on the Jersey coast, not far from Seaside Park. One passenger and three other men connected with the railroad were injured. The wreck was caused by a passenger train, the Long Branch express, from Philadelphia, running on a siding on which a freight train was waiting that the passenger train might pass. The dead are:

Howard Applegate, fireman on the freight locomotive.

E. C. Jones, fireman on the passenger locomotive.

The injured are Mrs. W. H. Rogers of West Mantoloking, N. J., injured internally; Frank Applegate, baggage master on the passenger train, arm injured and nose broken; G. E. Bouse, engineer of the passenger train, hurt about the body; Charles Meredith, engineer of the freight locomotive, injuries not serious.

What caused the passenger train to take the switch and move over into the siding is not known. The officials of the Pennsylvania who investigated the wreck could not say that the switch had been left open.

WOULD STARVE OUT REBELS.

Embargo Now In Effect on Border Expected to Be Widely Felt In Mexico.

El Paso, Tex., March 22.—In spite of the fact that the Mexican rebels hold all of Chihuahua, including the port of Juarez, not an ounce of food, not a cartridge, not a stitch of clothing, can they import from the United States. The embargo that has just gone into effect is watertight and applies even to supplies purchased in small quantities for residents of Juarez.

The embargo is the result of the recent act of congress making it illegal to export from the United States "munitions of war" into any state on the continent that is in rebellion. Every article that is supposed to be of any use or benefit to an army is under the ban.

FIND 26 MINERS ALIVE.

Fifty-Six Bodies Recovered from McCurtain (Okla.) Explosion.

McCurtain, Okla., March 22.—Twenty-six more living men and fifty-six bodies were brought out of the San Bois coal mines, in which an explosion occurred yesterday. Thirty-five men are missing.

Fifteen men rescued were found huddled in a room on the thirteenth level. They rushed there when they heard the explosion and kept themselves alive with an air pump. Searching parties were directed to the room by tapping on the air pipes. The condition of two of the men is serious but the others seem none the worse for their experience.

Weather Forecast.

Cloudy today, probably snow in the morning in southeast portion; tomorrow fair, moderate north and northwest winds.

—Festive Individual—Is thish inquiry offisch?

Clerk—Yes, sir.

Festive Individual—Well, ish my hat on shtraight?—London Opinion.

HAHNE & CO.

IMPORTERS · NEWARK'S STORE BEAUTIFUL BROAD, NEW AND HALSEY STREETS · RETAILERS

SURETY COUPONS GIVEN WITH EVERY PURCHASE—SURETY COUPONS REDEEMED IN THIS STORE'S FINE MERCHANDISE

Our Great Jewelry Store

More Resplendent Than Ever With

Solid Gold Jewelry for Easter

Jewelry

SOLID GOLD AND DIAMOND SET ON SALE SATURDAY ONE-THIRD OFF OUR REGULAR LOW PRICES

GIFTS IN SOLID GOLD FOR BOYS AND GIRLS.

Solid Gold Bracelets, regular $7.50 to $40.50; special **$5.00 to $27.00.**

Solid Gold Lockets, regular $3.25 to $41; special **$2.17 to $27.34.**

Solid Gold Thimbles, regular $2.50 to $5; special **$1.67 to $3.34.**

Solid Gold Brooches, regular $1.50 to $169.00; special **$1.00 to $112.67.**

Solid Gold Chain Necklaces, regular $1.50 to $17.75; special **$1.00 to $11.85.**

Solid Gold Bead Necklaces, regular $7.00 to $17.50; special **$1.67 to $11.67.**

Solid Gold Lavallieres, regular $4.50 to $26; special **$3.00 to $17.34.**

Solid Gold Earrings, regular $2.50 to $62; special, **$1.67 to $41.34.**

Solid Gold Stone Rings, regular $1.75 to $92.00; special **$1.17 to $61.34.**

Solid Gold Cuff Pins, regular $1.00 to $24.25; special **67c to $16.17.**

Solid Gold Watch Chains, regular $7.00 to $19.00; special **$4.67 to $12.67.**

Solid Gold Lavalliere Pendants, regular $2.75 to $14.00; special **$1.84 to $9.34.**

Solid Gold Signet Rings, regular $1.00 to $7.00; special, **67c to $4.67.**

Solid Gold Crosses, regular $1.00 to $10.50; special **67c to $7.00.**

GIFTS FOR BOYS IN SOLID GOLD.

Solid Gold Scarf Pins, regular $1.00 to $57; special **67c to $38.00.**

Solid Gold Link Cuff Buttons, regular $1.25 to $28.00; special **84c to $18.67.**

Solid Gold Signet Rings, regular $4.50 to $14.00; special **$3.50 to $9.34.**

Solid Gold Studs, regular $3.50 to $14.00, special **$2.34 to $9.34.**

Solid Gold Cigar Cutters, regular $4.00 to $36.00; special **$2.60 to $24.00.**

Solid Gold Lockets, regular $5 to $21.75; special **$3.34 to $14.50.**

Solid Gold Fobs, regular $4.50 to $28.50; special **$3.00 to $19.00.**

Solid Gold Penknives, regular $13.50 to $10.50; special **$2.34 to $7.00.**

Solid Gold Vest Chains, regular $3.50 to $25.25; special **$2.34 to $16.84.**

Solid Gold Match Safes, regular $11.00 to $28.00; special **$7.34 to $18.67.**

Solid Gold Tie Clasps, regular $1.00 to $26.00; special **67c to $17.34.**

Handsome Gift Watches

FOR BOYS AND GIRLS.

Ladies' Open Faced Gold Filled Watches, Waltham or Elgin movement, $9.98 to $18.75; special **$3.67 to $12.50.**

Ladies' Hunting Case Gold Filled Watches, Waltham or Elgin movements; $9.98 to $23.50, special **$6.67 to $15.67.**

Ladies' Solid Gold Open Face Watches, Waltham or Elgin movements; $19.75 to $37.50; special **$13.17 to $26.00.**

Men's Solid Gold Open Face Watches, Waltham or Elgin movements; $18.50 to $48.00, special **$12.34 to $32.00.**

Men's Sold Gold Hunting Case Watches, Waltham or Elgin movements; $29.75 to $57; special **$19.84 to $38.00.**

Ladies' Solid Gold Hunting Case Watches, Waltham or Elgin movements; $19.75 to $43; special **$13.17 to $28.67.**

Men's Gold Filled Open Face Watches, Waltham or Elgin movements; $9.98 to $25.75; special **$6.67 to $17.17.**

Men's Gold Filled Hunting Case Watches, Waltham or Elgin movements; $9.98 to $37.50, special **$6.67 to $25.00.**

Burt $4 Shoes $2.85

LAST DAY OF THE SALE

Pick a Pair of Shoes or Oxfords

These are up-to-date shoes, and best of all, are strictly perfect. You can pick from the popular styles in gunmetal, patent leather and black and vici kid; various styles of toes and heels; splendid shoes in every particular; at a saving of $1.15 a pair, the special selling price being **$2.85**

Suits Full of Style

IN OUR GREAT 1912 COLLECTION.

Tailored Suits of French serge, in black, navy and other shades; coats in jaunty cutaway style, finely lined; gored skirts; strictly tailored; sizes for small, medium and large women; value $25.00, special at **$15.75**

Tailored Suits of French serge and mixtures, in black, navy, gray and other shades; strictly tailored; coats finely lined; skirts gored; value $32.98, special **$22.75**

Tailored Suits of French Serge; solid colors or stripes; coats have notched, shawl or circular collar; plainly tailored or silk braid trimmed; gored skirts; black and best colors; we count them extra value at **$39.75**

Tailored Suits of Fine French Serge in all the leading shades as well as black; coats in cutaway or straight effects, with circular, shawl or roll collars; skirts slashed or gored; value $55; special at **$45.75**

Handsome Serge Dresses in Tailored or Braid Trimmed Styles, in black, wistaria, navy, brown and other desirable shades; gored or slashed skirts trimmed to match waists; sizes for small, medium and large women—

Value $16; special at **$7.89.**

Value $25; special at **$14.29.**

Men Who Need Clothes

SHOULD COME IN A HURRY—TOMORROW

It's the last day of the great sale that has so taken the town by storm—and it should be the biggest day yet.

See the Fine Suits at $16.00

Men's Suits of as fine materials as usually go into suits retailing at $25 and more—suits full of character, indicating skilled workmanship and the best designing; cut in the most fashionable models; so perfect in fit that scarcely a stitch need be taken to adapt them to you as accurately as the best custom tailor could fit them; in this **7-Day Wonder Sale at $16.**

More of the Two-Trouser Suits at $12.50.

These have been great winners—the best offering, beyond a doubt, that has been made in many a day. **Suits of Strictly All-Wool Fabrics** in the smart new Spring patterns, made and trimmed so well that we have no hesitancy in guaranteeing satisfaction to you; suits that you would be glad to buy at any time at this price—**$12.50,** yet during this 7-Day Wonder Sale we offer them **with Extra Trousers** at **$12.50**

Tuxedo Suits—silk lined—at **$12.50.**

Blue Serge Suits—with extra trousers—on order only—still available at **$10**

AT $7.50 we are selling **Men's Strictly All Wool Sack Suits** in the most up-to-date styles; of materials in conservative patterns; well tailored and trimmed; suits that will satisfy men who are accustomed to paying $12 for spring clothes; exceptional values, we assure you; **match them if you can.**

Boys' Double Breasted Suits of Blue Serge with knickerbocker pants will go in this 7-Day Sale at the remarkably low price of **$1.59**

Boys' Knickerbocker Pants for school or play; so cheap that you need not worry about hard usage; in the 7-Day Wonder Sale at only **35c**

The Boy May Be Pleased, Too

All Wool Double Breasted Suits with two pairs of knickerbocker trousers; made of the best looking and most serviceable cloths; also All Wool Blue Serge cut in Norfolk and Double Breasted style, with one pair of knickerbockers; to be sold for only **$3.38**

Boys' All Wool Blue Serge Suits with knickerbocker trousers—the best suit in the country for the money—**$4.95;** also a large selection of suits in All Wool cloths in a variety of colors; extra well made and finished; with extra trousers; at **$4.95**

Hahne & Co. Broad, New & Halsey Sts., Newark, N. J.

SOME PLACES WHICH DAILY PRESS EUROPEAN TOURISTS WILL SEE NEXT SUMMER

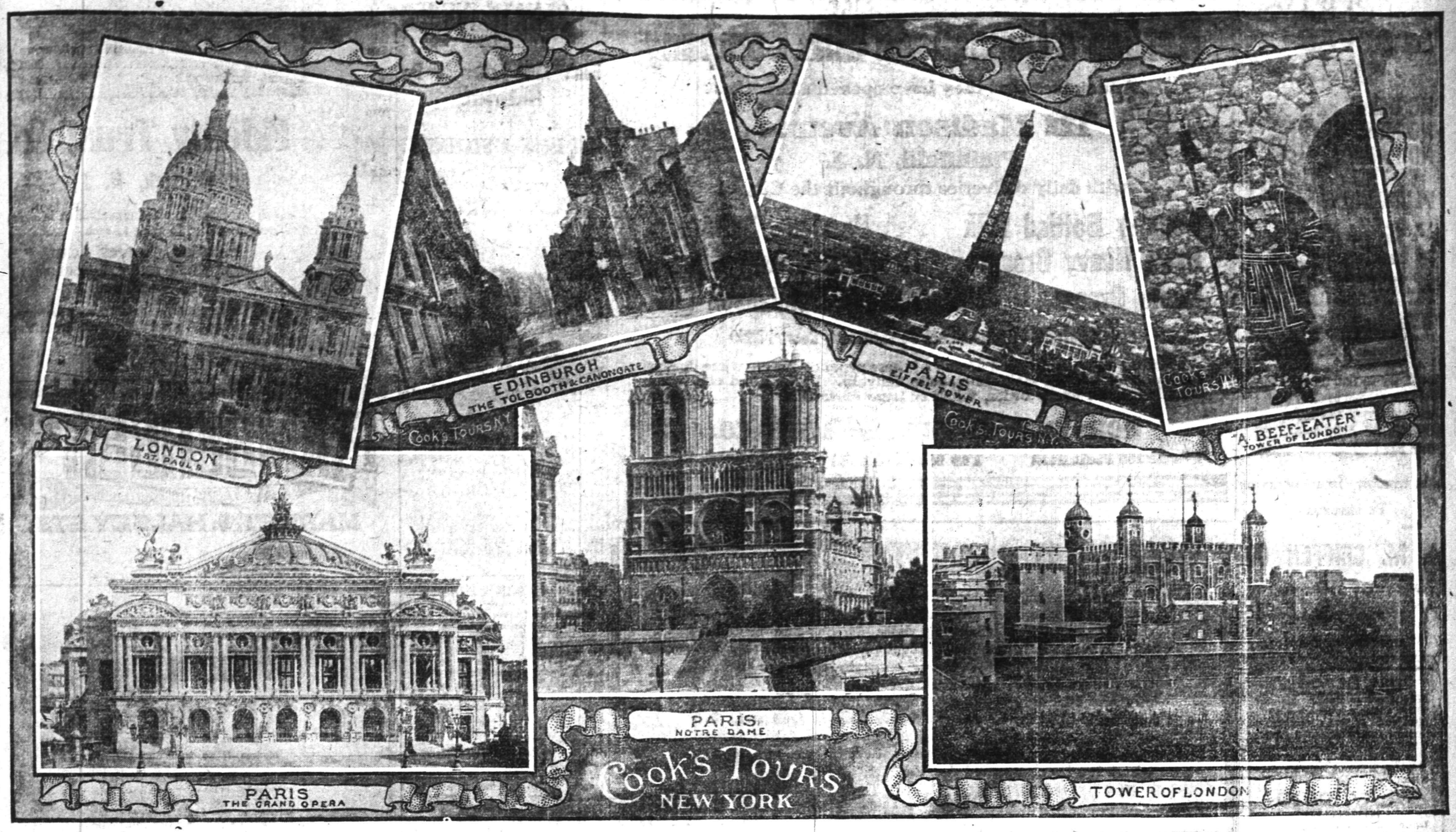

MERCHANTS' SPECIAL PRIZES IN THE DAILY PRESS EUROPEAN TOURS CONTEST.

GRAND PRIZE.

C. E. Vail, Jeweler, 236 Park avenue, will give an imported, five-stone, diamond ring to the contestant turning in the largest number of new 1, 2 and 3-year subscriptions between March 18 and the close of the contest.

SPECIAL INDUCEMENT FOR FIFTH DISTRICT.

Bonn's, 130 West Front streets, offers choice of an extra length willow plume or latest trimmed hat to be selected by the losing contestant in district five whose vote shows greatest gain between Monday, March 18, and the close of the contest.

SPECIAL PRIZE TO DISTRICT WINNER.

Adelberg's, 129 East Front street, will give a tailored traveling suit to the district winner polling the largest vote of the contest.

PRIZES TO DISTRICT WINNERS.

A. E. Force & Co., the White Store, 124 West Front street, offers a serviceable steamer trunk.

J. A. Fass, The Paris, 140-144 West Front street, offers a handsome steamer coat.

Woodhull & Martin Company, 163 East Front street, offers a woman's silk-lined suit case.

Schwed Brothers, Front street, opposite Park avenue, offers a handsome traveling bag.

The four prizes named above, appropriate for tourists, will be given to the four remaining district winners polling the highest vote, respectively, at the close of the contest, choice of articles being given in the order of finishing.

CONSOLATION PRIZES.

Leo Slonim, jeweler, 230 West Front street, will give a solid gold watch.

Proctor's Theatre will give a year's ticket good for two people for one performance a week.

The Sperry & Hutchinson Co., originators of the famous S. & H. Green Trading Stamps, will give a silver brush and comb set.

Shirley & Johnston, Furniture, 234 West Front street, will give a Pullman reed chair.

Rothberg's, Clothing and Furnishings, 214 West Front street, will give a $10 gold piece.

Ritz, Inc., 238 West Front street, will given one-half dozen Gorham sterling silver almond dishes.

M. & A. Tepper, 113 West Front street, will give a bordered foulard silk dress pattern.

E. F. Glover, 150 East Front street, will give a valuable phonograph.

E. A. Laing, 149 West Front street, will give a woman's writing folio and a Waterman fountain pen.

The Public Service Corporation, 210 Park avenue, will give two electric irons.

The ten prizes named above will be given to the ten contestants polling the largest losing vote of the contest, choice to be given in the order of their finishing.

PRIZES FOR NEW SUBSCRIPTIONS.

Walsh's Central Pharmacy, corner Watchung and North avenues, will give a silver mounted manicure set.

P. Frank Stone, 125 East Front street, will give a dozen of his sepia portraits.

P. R. Collier, photo supplies, 156 East Front street, will give a 2-A Buster Brown folding camera.

J. J. Varley, The Paris, 140-144 West Front street, will give a beautiful silk waist.

M. C. Van Arsdale, Shoes, 127 East Front street, will give one pair of white duck pumps and one pair of Russian tan pumps.

The five prizes named above will be given to the five contestants in their respective district turning in the largest number of NEW Subscriptions between the period intervening between Wednesday morning, March 20, and Saturday evening, April 6, the close of the contest, choice to be given in the order of the comparative number received.

ITINERARY OF TOURS

(Continued from page 1.)

tional Gallery, the Parks, Thames Embankment and many other places. On Sunday night the party will leave by way of Harwich for The Hague.

On Monday the party will arrive early in the morning at Harwich, from which point a short trip by rail will be taken to The Hague, which has achieved the name of "the Washington of the Netherlands." In this city, laid out on modern plans, are to be found broad and handsome streets, lofty and substantial houses and spacious squares. The famous Spanish prison, the Houses of Parliament and the Museum are but a few of the sights of interest here, the day in the city including a carriage drive to the House in the Woods and Scheveningen, which is famous as the great seaside resort for the people of Holland.

The next morning the party will leave early for Amsterdam, the chief city of the Netherlands. Situated on no less than ninety-five islands, divided by canals, the city has been termed the "Venice of the North." In the city are 600 bridges. The finest building is the Palace, a magnificent pile, 282 feet long, and 146 feet high, exclusive of the fine tower. In the museum of this building, as well as in the Fodor and Van den Hoop museums will be found many splendid pictures. Carriages will be provided to drive about the city.

Wednesday, July 10, the party will arrive in the morning at Antwerp, the chief commercial city of Belgium. Here the Cathedral, a magnificent specimen of gothic architecture, one of the most beautiful churches in the country, and containing beautiful paintings by Rubens, will be the principal attraction. Two of these paintings are "The Elevation of the Cross," and the "Descent from the Cross." The next morning will find the tourists in Brussels, where a drive about the city will be the first thing on the program. The Column of Congress, the Chamber of Deputies, the Museum of Paintings and the Wiertz Museum, the Museum of Antiquities, the Palace of Justice, the Grand Square with the Hotel de Ville, one of the finest buildings in Belgium, the Cathedral of St. Gudule and the Martyr's Monument.

Friday will be spent in Cologne, visiting the Cathedral, the Church of St. Ursula, and on Saturday morning the start will be taken on the famous trip down the Rhine, for Biebrich and Wiesbaden. With favorable weather the day on this great river is one never to be forgotten. The voyage is made through the most picturesque and beautiful regions that border this romantic river, abounding in vine clad slopes, feudal castles and crumbling towers, celebrated in legend, history and song. Sunday will be a day of rest at Wiesbaden, which is one of the greatest summer resorts in Europe.

Monday, July 15, the party will go to Heidelberg, the famous University city. Here a visit will be paid to the celebrated castle, the most richly decorated as well as the most majestic ruin in Germany. In the immense cellars can be seen the famous Great Tun, capable of holding 49,000 gallons of wine; the Small Tun, 8,000 gallons; and the Jester's Clock. A carriage drive will also be taken. Tuesday the tourists will travel via Bale to Lucerne, where Wednesday will be spent visiting Thorwaldsen's immortal work, the "Lion of Lucerne," the Glacial Garden, the old bridges, etc. During the stay a trip will be made by steamer on beautiful Lake Lucerne to Vitznau, thence by rail to the Summit of the Rigi, 5,906 feet above sea level.

Thursday morning the party will leave Lucerne for Interlaken by rail to Alpnacht, thence by railway over the Brunig Pass. The mountain railway passes through Sarnen, by the lake of that name (4½ miles long), to Lungern, situated on another lake of that name. Here the ascent of the Brunig Pass commences, and just before the Hotel Brunig the summit is reached (3,379 feet), whence the line descends to Meiringen. The village of Meiringen is most picturesquely situated on the banks of the Aare, and is surrounded by lofty snow-covered peaks, from which romantic waterfalls descend to the plain. Proceed by railway to Brienz, and by steamer to Interlaken, passing the Giessbach Waterfall, arriving early in the afternoon at Interlaken. The next day an excursion will be made to Grindelwald to visit the celebrated Glaciers, returning to Interlaken for the night, leaving the next morning for Lausanne. Lausanne Cathedral (1235-1275) is picturesquely situated and commands magnificent and extensive views of the lake and Alps. Proceed in afternoon by steamer on beautiful Lake Leman to Geneva, where Sunday and Monday will be spent. Geneva is beautifully situated on the Lake of Geneva, or Lake Leman. The Cathedral, the Russian church, the Musee Rath, the Cemetery, the Font Mont Blanc, the Monument of the Duke of Brunswick, Rousseau's Island, the English Garden, the Meeting of the Waters and other places of interest will be visited.

Tuesday, July 23, will be given to travel by day express from Geneva to Paris.

From Wednesday, July 24 to Sunday, July 28, five full days will be spent in Paris. Carriages will be furnished for drives for visiting the principal places and objects in and around the city, including the Invalides, the Tomb of Napoleon I, the Palace, Gardens and Park of Versailles, Palace of the Trocadero, Palace of the Louvre, Cathedral of Notre Dame, etc. An opportunity to visit the stores will be given to all.

The party will leave Paris for London on Monday, July 29, travelling by daylight via Dieppe and Newhaven and reaching the English capital at night. The next morning all will leave the city by rail for Warwick and Stratford-on-Avon, where a visit will be paid to Shakespeare's home, tomb and memorial. The same evening a trip will be made to Chester, where the Cathedral, old walls, the Rows, etc., will be seen, after which the final trip by rail, to Liverpool, will be taken, leaving by American line boat for home. The party will arrive in Philadelphia on August 11, completing a tour which will be fully as long as hundreds of Americans take, and the finest that has ever been offered by a New Jersey newspaper. As stated, the tour will be under the direction of Thomas Cook and Sons, the only tourist agency which knows how to properly care for travelers down to the finest details.

STANDING OF CONTESTANTS FOR TOURS

First Contest District.

All of the City of Plainfield, west of Park avenue, including the west side of the avenue.

	Yesterday's Total.	Today's Vote.	Total Vote
Miss Agnes Leighs	80,165	——	80,165
Miss Mary A. Brown	52,005	——	52,005
Miss Henrietta Hansen	43,920	——	43,920
Miss Gertrude Slocum	10,265	——	10,265
Miss Edith M. Glaentzer	5,445	——	5,445
Miss Laura Gesswein	3,360	——	3,360

Second Contest District.

All of the City of Plainfield, east of Park avenue, including east side of the avenue.

	Yesterday's Total.	Today's Vote.	Total Vote
Miss Mabel H. Vail	80,615	——	80,615
Miss Elizabeth Bartlau	75,420	——	75,420
Miss Teresa McGinley	71,735	——	71,735
Mrs. Eva Atkinson	64,515	——	64,515
Miss Henrietta Enander	59,235	——	59,235
Miss W. Vroom	50,745	55	50,800
Miss Helen Leitheusser	12,780	——	12,780
Miss Nellie Drake	11,840	——	11,840
Miss Helen Borrup	12,095	——	12,095
Miss Isabel Scarborough	8,210	15	8,225
Miss Mattie DeCamp	8,085	——	8,085
Miss Laura Sydenham	5,390	——	5,390

Third Contest District.

All of the Borough of North Plainfield.

	Yesterday's Total.	Today's Vote.	Total Vote
Miss Ethel M. Hudson	71,820	250	72,070
Miss Elizabeth Kiernan	32,280	——	32,280
Miss Emma V. Tantum	15,995	——	15,995
Miss Justina M. Smith	8,855	——	8,855
Mrs. Frank Rowley	2,105	——	2,105

Fourth Contest District.

Watchung, Fanwood, Westfield, Scotch Plains, South Plainfield, and the surrounding towns and territories.

	Yesterday's Total.	Today's Vote.	Total Vote
Miss Louise Meyer, Scotch Plains	71,230	——	71,230
Miss Ida C. Smith, Watchung	53,835	45	53,880
Miss Annie Singelton, So. Plainfield	28,340	1,100	29,440
Miss Elizabeth J. Brown, So. Pl'nfield	23,885	300	24,185
Miss Jessie Weller, Scotch Plains	2,910	——	2,910
Miss Anna McGee, Westfield	2,325	——	2,325

Fifth Contest District.

Dunellen, Lincoln, New Market, Bound Brook, South Bound Brook, and the surrounding towns and territories.

	Yesterday's Total.	Today's Vote.	Total Vote
Miss Florence Stevenson, So. Bd. Bk.	22,945	20	22,965
Miss Sadie Purcell, Raritan	17,370	615	17,985
Miss Anna Gaston, Somerville	5,135	45	5,180
Miss Mabel Bennett, Dunellen	3,520	——	3,520
Miss Agnes McWilliams, Raritan	3,460	——	3,460

LOCAL AMUSEMENTS.

Lyman H. Howe's Travel Festival which comes to the Plainfield Theatre tomorrow afternoon and evening is its own best advertisement. For every one who sees it for the first time, there are ten or more who attend next time. It seems to satisfy the craving for novel and wholesome entertainment as thoroughly as any attraction before the public. The legion of "Howe Tourists" may again gaze upon entirely new scenes, ranging from the sublime to those of a purely amusing nature. Perhaps the strangest journey of all is the trip to the "Roof of the World," starting with a ride on the Cog Wheel Railway of Montreux. After reaching the top platform, the audience is swung from one Alpine peak to another via the Wetterhorn Suspension cable. Then three guides roped together for mutual protection from the danger that lurks at every step, proceed on the last perilous stage to the summit. From this altitude the audience gazes down on the weird scene of a rolling sea of clouds, followed by glorious sunset and moonrise views over the icy peaks.

Prefer Death to Amputation.

Elizabeth, March 22.—The condition of Austin Kane, the young Port Reading brakeman, whose legs were crushed last Monday when he fell under a freight train at that place, is very low. He is at the Alexian Hospital. One of his legs was amputated below the knee Monday afternoon, and the hospital surgeons say the other leg must come off if his life is to be saved. To this the parents object and declare that if they do not have postive proof that operation will save their son's life they prefer he should die without further mutilation.

Raritan Man's Legs Cut Off.

Easton, Pa., March 22. — John Roach, of Raritan, N. J., is in the hospital here in a critical condition with both legs cut off. He was stealing a ride on a Central Railroad coal train yesterday, when he fell from the train near Hampton, N. J., and was run over by it. He was placed on an engine and brought to this city.

Cranford "Cits" Banquet."

Cranford, March 22. — The Citizens and Taxpayers' League of this place is arranging to give a banquet Thursday of next week in the hall on South avenue. Rev. Dr R. C. Ransom, of Bethel church, New York, wil be the principal speaker.

—Woman's suffrage will never change an election, since every dame will first find out how her husband, father or brother will cast his ballot, and then copper it.—Washington Post.

QUICKLY CLEARS STOPPED UP DRAINS

NO DELAY
NO MESS
NO HARM
TO THE
PLUMBING

A Good Plumber In Every Can

Nothing mysterious or marvelous about Product No. 99. It is simply a chemical accomplishment that is exceedingly convenient and economical, doesn't harm even the finest plumbing. Does not spoil with age, can't explode or burn. Does its work generally within ten minutes

Don't try to find reasons why it is impossible to clear drains without the use of tools. IN CHEMISTRY ALSO PROGRESS HAS BEEN MADE. Try No 99.

SEE WINDOW DEMONSTRATION

ON SATURDAY

A. M. GRIFFEN CO.

119-123 EAST FRONT STREET,

Plainfield, N. J.

Two 'Phones, 6—214.

PURE OLIVE OIL

The Absolute Purity of our Olive Oil is a well established fact and it has long been known for its Excellent Quality. In large or small quantities at reasonable prices. Prompt, Efficient Delivery Service.

W. W. DUNN

THE PARK GROCER

Duer St. and Lincoln Place

Borden's Condensed Milk Company

Announces that they have opened a Branch at

122 Madison Avenue

Plainfield, N. J.

with daily deliveries throughout the City of

Country Bottled Milk **Peerless Buttermilk**
Extra Heavy Cream **Peerless Cream Cheese**
Route Cream **Unsweetened Condensed Milk**
Bacillac (Metchnikoff Scientifically Soured Milk)

'Phone us when in need of any of these products, at any time during the day, and we will make immediate delivery. Prompt and courteous attention given every order, whether large or small.

BORDEN'S CONDENSED MILK CO.

'Phone 185 Plainfield 122 Madison Ave., Plainfield, N. J.

A WORD ABOUT OURSELVES

At the beginning of a season which already shows a very marked increase over any previous year VanArsdale takes this opportunity of thanking those patrons and customers who have made it possible to develop and maintain the VanArsdale organization. It is our constant endeavor to make the VanArsdale store the best place in the country for shoe buying. Not only in dependability and high quality of the shoes sold, but in the clerical service that is rendered. It is extremely pleasing and gratifying to hear the many expressions of approval and to receive the ever increasing patronage which has been accorded the VanArsdale Shoe Store.

VAN ARSDALE, 127 E. FRONT

Scheuer's Bargains

FOR THURSDAY, FRIDAY and SATURDAY

Scheuer's Best XXXX Minnesota Patent Flour, 24½ lb Bag 80c; per Barrel - - $6.25

Fancy Spanish Olives, 25c kind, a bottle **17c**	Waw-Waw Sauce, for steaks or cold meats, 25c size, a bot. **19c**	Curtice Bros.' Blue Label Catsup, 25c size, a bottle **19c**	Swift's Washing Soap Powder, 18c size, 4-lb pkg., 12c pkg., 2 for **25c**	Blue Tip Matches, 5c size, 12 pkgs. **39c**	Imported Sardines, packed in Olive Oil, 20c size, a can **16c**
Sunshine Co.'s Takhoma Biscuits, the cracker that splits, per pkg. **4c**	Old Dutch Cleanser, chases dirt, 3 10c cans **25c**	Crisco, used when you would use butter for cooking, a can **23c**	Spic and Span Metal Polish, 10c size, a can **8c**	Swift's Borax Soap, 10 5c cakes for **42c**	Morgan's Sapolio, for scouring, per cake **7c**
Crosse & Blackwell's Orange Marmalade, 7-lb tin **98c**	Pure Strained Honey, made in Jersey, 25c size, bottle **20c**	Scheuer's Premium Chocolate, ½-lb cakes **12c**	Windo-Klene, for cleaning glass, 10c size, a can **5c**	Evaporated Milk, Gold Cross Brand, 3 tall cans **25c**	Imported French Peas, a can **14c**
New Sauerkraut, per pound **4c**	Rolled Oats, fresh and sweet, 6 lbs for **23c**	Corn Meal, white or yellow, 6 lbs for **23c**	White and Fat Salt Mackerel, each **5c**	Swift's Premium Sliced Bacon, 28c size, a jar **23c**	Home-made Grape Fruit and Orange Marmalade, per glass **15c**
20 Stamps with 1 bottle Quaker Furniture Polish, **35c**	10 Stamps with 1 package Baby Brand Oatmeal, **10c**	10 Stamps with 1 package Baby Brand Buckwheat, **15c**	10 Stamps with 2 cans Jiffy Hand Cleaner, at can **5c**	10 Stamps with 1 large can Delmonte Egg Plums, can **20c**	10 Stamps with 1 quart jar of Olives **35c**

10 S. & H. STAMPS WITH

1 Box Ball Blue 10c
1 box Royal Talcum Powder 10c
1 box Royal Tooth Powder 10c
1 Package Macaroni 10c
1 Bottle Lemon or Vanilla.....15c
1 Can Black Jack Stove Polish.....10c
1 Can Liquid Enameline 10c
1 Package Parlor Matches.....12c
Large Bottle Ammonia 10c
7-lb Bag Salt 10c
1 Bottle Shoe Polish.....10c

EXTRA STAMPS WITH THESE

100 Stamps with 1-lb Tea 60c
100 stamps with 1-lb Scheuer's Baking Powder 45c
70 stamps with 1- lb Tea 50c
30 stamps with 1-lb Tea 35c
25 stamps with 1-lb Java and Mocha..35c
20 stamps with 3-lb box Starch.....20c
20 stamps with 3 large pkgs. Toilet Paper 25c
20 stamps with 3 pkgs. Corn Starch..20c
20 stamps with 1-qt. bot. Grape Juice.45c
15 stamps with Quart Jar Mints 25c

IMPORTED AND DOMESTIC CHEESE.

Best Imported Swiss Cheese, a lb ...38c
Roquefort Cheese, lb 50c
Best Imported Swiss Cheese, a lb ...38c
Camembert Cheese, box 30c
Muenster Cheese, a lb.....24c
Best Limburger Cheese, lb.....20c
Philadelphia Cream Cheese, each....10c
Neufchatel Cream Cheese, each.....5c
Pimento Cream Cheese, jar.....15c
Pim-Oliv Cream Cheese, jar.....15c
Welsh Rabbit Cheese 10c

Fancy Maryland Turkeys, weighing from 7 to 10 lbs.; a lb 26c
Fancy Roasting Chickens, weighing from 3½ to 6 lbs.; a lb 22c
Fresh Killed Jersey Ducks, a lb 22c
Prime Leg of Young Mutton, a lb ...15c
Prime Shoulder of Fresh Pork, a lb...13c
Taylor-Trenton Pork Roll, a lb 18c

New Sauerkraut, a lb 4c
Boneless Salt Pork, a lb 14c
Rump of Fresh Jersey Veal, a lb 18c
Finest Sugar Cured Hams, a lb 15c
Small Lean Cal. Hams, a lb 12c
Boneless Bacon, Sugar Cured, a lb ...16c
Home-made Susage, a lb 15c
Fresh Chopped Beef, a lb 12½c

SEASONABLE GOODS

Maple Syrup, a bottle 15c-25c
Pure Strained Honey 15c-25c
Comb Honey, box 20c
New Orleans Molasses, gallon 60c
Pure Sugar Syrup, gallon 50c
Porto Rico Molasses, a gallon 35c
Mapleine, bottle 35c
B. & O. Molasses, can 10c-15c

REPUBLICANS OF SENATE PIQUED

Don't Like Letter to Dr. Fitzherbert.

MAY ISSUE A STATEMENT.

And In It, if They Do, Besides Denying Hint of Partisan Vote, May Mention Some Reports Current Concerning the Accused Senator.

Trenton, N. J., March 22.—Piqued by the letter sent by the Democratic senators to Richard Fitzherbert, the Morris county member recently found guilty of conduct unbecoming a senator, in which he was asked to resign, the Republican senators are considering the issuing of a statement denying that politics played any part in determining their voting for the man's conviction and expulsion. In their letter to Fitzherbert the Democratic senators said:

"We are not sure that a partisan desire for your seat will not account for some of the votes against you."

This is the point that nettles the Republicans, and it is said that if they do issue a statement it will contain some references to the reports that Senator Fitzherbert solicited a retainer as counsel for a railroad company interested in the Morris canal abandonment proposal.

The Republicans' decision is being awaited with interest. As yet the governor has not received Senator Fitzherbert's resignation, which the Democrats are urging.

FEARING INSANITY, ENDS LIFE.

Newark Man Leaves His Will With Note Explaining His Act.

Newark, March 22.—Believing that he was on the verge of insanity Frederick A. Frisch, forty-nine years of age, a manufacturing jeweler of this city, killed himself in a city hotel by drinking hydrocyanic acid. He had also placed a cloth saturated with chloroform under his nose and then covered himself up with bedclothes Frisch left this note:

"I am living in constant fear, of going mad, and rather than become an object of pity of my family and friends I concluded to do away with myself and end it all. FRED."

The note was addressed to his brother, Charles H. Frisch. His will was also with the note, giving all to the brother, who also lives in this city.

TO SUPERVISE CHARITY WORK.

Montclair Not to Be Easy No More For So Called Paupers.

Montclair, N. J., March 22.—This town, with a population of 22,500, spends for charitable purposes in excess of $60,000 annually, exclusive of church donations for the same purpose The town has come to be regarded so "easy" that professional charity seekers immigrate there. A movement has been started to supervise all charitable work.

Some of the so called paupers are getting relief from a half dozen sources and many are putting money in bank as the result of the indiscriminate disbursements.

LIVE WIRE KILLS HORSE.

Also Set Fire to the Somerset Telephone Exchange.

Somerset, Pa., March 22.—Burdened by a heavy coating of sleet, scores of telephone, telegraph and electric light wires went down here. A horse driven by Deputy Sheriff Andrew Coleman was instantly killed when it stepped on a live wire, which set fire to the Economy Telephone exchange. The operator, Lottie Barron, aged seventeen, was saved after much difficulty by Superintendent Otis Dietz of the Somerset Telephone company, whose office was in the same buliding.

REDUCES PASTOR'S SALARY.

Members of Bridgeton Church Displeased at Appointment.

Bridgeton, N. J., March 22.—Members of Trinity Methodist church here at a meeting voted to reduce the salary of their pastor from $1,200 to $800 a year.

The reason for the change, it was said, was to show displeasure because of the appointment of the Rev. Dr. J. Ward Gamgie to the pastorate by Bishop Berry. The appointment was announced at the recent session of the state conference. Dr. Gamgie has not yet taken charge in Bridgeton.

BILL TO IMPROVE RIVER.

Senator McLean Also Introduced Measure to Pension Blind Soldier.

Washington, March 22.—Senator McLean proposed an amendment to the river and harbor bill providing for improving West river, New Haven harbor, at a cost of $50,000, with $4,000 annually for maintenance.

Senator McLean introduced a bill to pension Lyman H. Leach of New Haven, formerly of Torrington, late of Company 1, First Connecticut heavy artillery, at $72 a month. Leach is totally blind and needs the constant aid of another person.

—After all, it seems rather a sorry comment to say that an income tax would not work because people would not tell the truth.—Cleveland Leader.

Come in and talk it over.

This institution offers to the public every facility, convenience, security and accommodation consistent with good, conservative management.

Our position of financial strength is well known.
Resources, over $29,000,000
Capital, Surplus and Undivided Profits, over.....$9,500,000

Fidelity Trust Co.,

Newark, N. J.,

through its complete office organization in every department is enabled to bring to each

BANKING, SAVINGS, BOND, TRUST, TITLE AND SAFE DEPOSIT DEPARTMENTS

a service unsurpassed in character and economy. This is all to your benefit when your affairs are left with us for attention.

BAMBERGER'S

"THE ALWAYS BUSY STORE"

MARKET & HALSEY STS.

Women's $15 Suits

Madam, if we could only tell you in person what we are about to say here. If we could show you these wonderful suits—try them on you and let you see your reflection in the mirror, it would not take you long to make up your mind or you would not be slow in arriving at the conclusion that there is a vast difference between the garments we offer at this price and those on view at other stores in Newark and New York. Many of these handsome models were intended for our $17.50 and $20.00 lines, but we have made up our mind to excell in the production of $15.00 suits, just as we excel in our $25.00 line. We have determined to acquaint you with the fact that this is the suit store of Newark. Come and see these suits—observe them at close range—study their lines—their materials—their style! Truly, you will be surprised. Mannish serge in black, navy and tan. Coats are lined with peau de cygne. Plain tailored models or trimmed—just as your fancy dictates.

L. BAMBERGER & CO.

NEWARK, N. J.

MATHUSHEK & SON PIANOS

AND

Player-Pianos

THAT GIVES SATISFACTION

BARGAINS IN USED PIANOS, taken in EXCHANGE, and RETURNED FROM RENT

$65, $85, $125, $200

ALL IN FIRST-CLASS ORDER STOOL, FREE DELIVERY AND ONE YEAR FREE TUNING.

FACTORY BRANCH

Mathushek & Son Piano Co.

310 WEST FRONT STREET,
Plainfield, N. J.
Tel. No. 1365.

RENTING—HIGH GRADE TUNING.

USE PRESS WANT ADS

THE LATEST
AND MOST WONDERFUL

(Showing action drawn out for playing)

IN THE PLAYER LINE

THE CHRISTMAN ATTACHABLE ACTION can be installed in any style or make of piano.

DEMONSTRATIONS at Kolb's Ice Cream Parlors, **112 West Front St.**, from 3 to 6 p. m., Saturdays 1 to 10

E. D. YOUNG, Agent

Also Expert Tuning, Regulating and Repairing.

1135 W. Front St. 'Phone 944-W.

COAL DEALERS.

IS TIME TO ORDER

COAL

Not merely because the supply may be low, but mainly on account of the threatened strike—be sure you get in on the ground floor by having your order taken now.

The strike means shortness of supply, increase in prices, too, that will undoubtedly last for a year—it will mean a considerable saving to you to stock up now.

RICHARD PARROTT, Jr.
686 SOUTH SECOND STREET.
'Phone 1569.

TRY TEMPLE'S COAL

674 So. 2nd St. Tel. 231

TenEyck & Harris,
Dealers in
LEHIGH VALLEY COAL

Office Rowley's Drug Store, 218 W. Front St. Tel. 2081-J-2.

GEO. O. STEVENS COAL 747 WEST FRONT ST.

R. L. CLINE
(Successor to C. H. Rugg & Co.)
BEST QUALITY LEHIGH COAL
Yard and office 432 W. 3d St. Tel. 93

TenEyck & Kelley COAL
741 South Ave. Tel. 1155

N. MEYERS & SONS COAL
COKE AND WOOD
Office Tel. 1152-w Yard Tel. 1911-w
21 Watchung Av. 4th & Washington Sts

WALKS
We Construct Them
Trap Rock, Cement
Experience
R. G. BUSH
Tel. Con. 743-5 South Ave

L. Moraller & Son
Watchmakers and Jewelers,
WATCHES, CLOCKS and JEWELRY
Fine Watch and Clock Repairing a Specialty.
219 Park Ave. Plainfield, N. J.

HENRY WIERENGA
Residence 'Phone 517-8.
FURNITURE, FREIGHT, BAGGAGE EXPRESS AND RIGGER.
PIANO MOVING A SPECIALTY

AN ORDINANCE

To Lay Out and Open Bergen Street from the southeasterly side line of West Third Street to the northwesterly side line of West Fourth Street.

Whereas, the Common Council have judged and hereby do judge that the public good requires that Bergen Street should be laid out and opened between the points named in the title to this ordinance, therefore

The Inhabitants of the City of Plainfield, by their Common Council, do enact as follows:

Section 1. That a public street to be known as Bergen Street, be and the same is hereby ordered laid out and opened in said city as the line of said street is shown on a map made by Andrew J. Gavett, City Surveyor, and filed with the City Clerk February 5, 1912, entitled "Map Showing Proposed Laying Out and Opening of McDowell Street, Haisey Street and Bergen Street, each from West Third Street to West Fourth Street and Manson Place from South Second Street to West Fourth Street, City of Plainfield, N. J., January, 1912," to which map reference is hereby made for greater certainty.

Said street shall be fifty feet in width, as shown on the map above referred to.

The lands, real estate and appurtenances to be taken for the laying out and opening of said Bergen Street (the larger part of said street having already been dedicated to the public), includes that part of the property now or formerly of Julia E. Ford, described as follows: Beginning at a point in the northwesterly side line of West Fourth Street, where the same is intersected by the southwesterly side line of Bergen Street produced and running along said side line of Bergen Street produced, in a northwesterly direction, a distance of 27.96 feet to a point in the northwesterly line of property now or formerly owned by Julia E. Ford, said line being also the end of Bergen Street as already dedicated to the public; thence along the line of said property in a northeasterly direction, a distance of 50 feet to a point in the northeasterly side line of Bergen Street; thence along said side line produced in a southeasterly direction, a distance of 30.04 feet to a point in the northwesterly side line of West Fourth Street; thence along said line of West Fourth Street in a southwesterly direction a distance of 50.06 feet to the place of beginning.

The lands, real estate and appurtenances to be taken and the lines of the proposed street as the same is hereinabove ordered to be laid out and opened are shown on said map on file with the City Clerk, hereinabove referred to and made a part hereof.

Adopted by the Common Council, March 11, 1912; approved by the Mayor, March 13, 1912.

GEORGE W. V. MOY, Mayor.
Attest: J. T. MacMURRAY, City Clerk
3 15 2f

AN ORDINANCE

To Lay Out and Open Halsey Street from the southeasterly side line of West Third Street to the northwesterly side line of West Fourth Street.

Whereas, the Common Council have judged and hereby do judge that the public good requires that Halsey Street should be laid out and opened between the points named in the title to this ordinance, therefore

The Inhabitants of the City of Plainfield, by their Common Council, do enact as follows:

Section 1. That a public street to be known as Halsey Street, be and the same is hereby ordered laid out and opened in said city as the line of said street is shown on a map made by Andrew J. Gavett, City Surveyor, and filed with the City Clerk, February 5, 1912, entitled "Map Showing Proposed Laying Out and Opening of McDowell Street, Halsey Street and Bergen Street each from West Third Street to West Fourth Street and Manson Place from South Second Street to West Fourth Street, City of Plainfield, N. J., January, 1912," to which map reference is hereby made for greater certainty.

Said street shall be fifty feet in width, as shown on the map above referred to.

The lands, real estate and appurtenances to be taken for the laying out and opening of said Halsey Street (the larger part of said street having already been dedicated to the public), include that part of the property now or formerly of Julia E. Ford described as follows: Beginning at a point in the northwesterly side line of West Fourth Street, where the same is intersected by the southwesterly side line of Halsey Street produced, and running along said side line of Halsey Street produced, in a northwesterly direction, a distance of 42.56 feet to a point in the northwesterly line of property now or formerly owned by Julia E. Ford, said line being also the end of Halsey Street as already dedicated to the public; thence along the line of said property in a northeasterly direction, a distance of 50 feet to a point in the northeasterly side line of Halsey Street; thence along said side line produced in a southeasterly direction, a distance of 44.64 feet to a point in the northwesterly side line of West Fourth Street; thence along said line of West Fourth Street in a southwesterly direction a distance of 50.06 feet to the place of beginning.

The lands, real estate and appurtenances to be taken and the lines of the proposed street as the same is hereinabove ordered to be laid out and opened, are shown on said map on file with the City Clerk, hereinabove referred to and made a part hereof.

Adopted by the Common Council, March 11, 1912; approved by the Mayor, March 13, 1912.

GEORGE W. V. MOY, Mayor.
Attest: J. T. MacMURRAY, City Clerk
3 15 2f

AN ORDINANCE

For the Laying Out and Opening of Lenox Avenue, Cameron Avenue and Laramie Road, and for establishing the Grades on said Streets.

The Inhabitants of the City of Plainfield, by their Common Council, do enact as follows:

Section 1. That the streets known as Lenox Avenue, Cameron Avenue and Laramie Road, as already laid out, opened and dedicated to the public and shown on a map entitled "Block Assessment Maps of the City of Plainfield, Union County, New Jersey, Third Ward, 1909," on file in the office of the Collector of Taxes, be and the same are hereby accepted, as public streets of said city.

Sec. 2. That the grades marked and shown on the profiles entitled: "Profiles of Lenox Avenue and Cameron Avenue, City of Plainfield, N. J.," and "Profile of Laramie Road, City of Plainfield, N. J.," made by Andrew J. Gavett, City Surveyor, and filed in the office of the City Clerk on the nineteenth day of February, 1912, be and the same are hereby adopted and established as the official grades to which all curbs shall be maintained, and in conformity with which all macadamizing shall be constructed, and all grades of sidewalks shall be maintained, as provided by law and the ordinances of the City of Plainfield.

Adopted by the Common Council, March 11, 1912; approved by the Mayor, March 13, 1912.

GEORGE W. V. MOY, Mayor.
Attest: J. T. MacMURRAY, City Clerk
3 15 2f

Dr. Mandeville
SPECIALIST

I have MOVED into my new office ROOM 703, in the Wiss Building, 671 Broad street, Newark, N. J., directly next door to my old offices.

Take elevator to room 703.

Over twenty-five years experience in Newark as a Specialist in all Nervous and Chronic Diseases. **ADVICE FREE.**

Bring this Ad and get a TRIAL TREATMENT absolutely FREE.

Office open 2 to 4 p. m.—5 to 8 p. m.
Also Tuesday and Friday Mornings 9 to 11.
Office closed **SUNDAY ONLY.**

—Advertise in the Daily Press.

CHARLES E. SPRAGUE.

Prominent New York Banker Who Died of Pneumonia.

Photo by American Press Association.

CHARLES E. SPRAGUE DIES.

Financier Succumbs to Pneumonia After Long, Useful Life.

New York, March 22.—Charles Ezra Sprague, president of the Union Dime Savings bank of New York and a noted expert in accounting, died at his home here of pneumonia.

While in college Colonel Sprague's aptitude in the mastery of the Greek language was remarkable, and he was regarded as one of the first great scholars in America. Entering the army at the outbreak of the civil war, he was distinguished for gallantry on the field of battle and was severely wounded at the battle of Gettysburg, for services at which he received from New York state the commission as colonel by brevet. In 1870 Colonel Sprague became connected with the Union Dime Savings bank of New York city. For the past sixteen years he had been its president. During his connection with the bank its deposits increased from $3,000,000 to $26,000,000. Colonel Sprague was ex-president of the savings bank section of the American Bankers' association, colonel and assistant paymaster general of the state of New York, member of the executive committee of the simplified spelling board and its treasurer, also member of the Century association.

CHINESE WOMEN WIN EQUAL SUFFRAGE FIGHT

Leader of Movement Is Elected to Parliament From Canton.

San Francisco, March 22.—Equal suffrage was granted to the women of China by the parliament of Nanking, according to a cable despatch received here. The law will become effective immediately.

Women voters will be subjected to the same restrictions as men and must be able to read and write and also be property owners and at least twenty years old.

Yik Yugying, who has been called the Mrs. Pankhurst of China, was elected a member of the parliament from Canton province. She is a college graduate.

NO REPLY TO ROOSEVELT.

Taft to Continue Policy of Avoiding Personalities in Campaign.

Washington, March 22.—There was no official comment at the White House on Colonel Roosevelt's speech at Carnegie hall, in which he attacked President Taft. It was said Mr. Taft has no intention of making a direct and immediate reply to the speech.

It was pointed out, however, that Mr. Taft will continue his present policy of discussing the issues of the campaign without engaging in personal controversy with Colonel Roosevelt or any of the other candidates.

Middletown, Conn., March 22.—The students and faculty of Wesleyan university gave Taft a plurality in the straw vote. Mr. Taft led Roosevelt by sixty votes.

PROFESSOR TARR DIES.

Noted Geographer Stricken Suddenly With Cerebral Hemorrhage.

Ithaca, N. Y., March 22. — Ralph Stockman Tarr, professor of physical geography of Cornell university and one of the best known geographers in this country, is dead of cerebral hemorrhage.

His death was entirely unexpected. He had suffered from a cold and sore throat last week, but was recovering gradually. Mr. Tarr was forty-eight years old.

General Brush to Retire.

Washington, March 22.—Orders were issued by the war department for the retirement because of age of Brigadier General Brush, commanding the department of California at San Francisco. General Brush will be relieved from duty April 12 and be granted leave until his retirement May 9.

—"See, I am familiar with your music," remarked the amateur at the musicale.

"It seems so," replied the popular composer. "You are taking liberties with it."—Judge.

WHERE BOILER EXPLODED.

Scene in Railroad Shops at San Antonio, Where 25 Were Killed.

Photo by American Press Association.

ASSERTS HE SENT BOMB TO JUDGE ROSALSKY

Man Claiming to Be Friend of Brandt "Confesses" In Florida.

New York, March 22.—A dispatch from Jacksonville, Fla., states that a man who gave the name of Fred Newsom and said he was a friend of Folke E. Brandt, the former Schiff servant, confessed to having mailed the bomb which exploded last Saturday night in the library of Judge Otto A. Rosalsky's apartments on Riverside drive.

Deputy Police Commissioner Dougherty said he had received no official report, but that he would order a rigid investigation as soon as he gets such notice from Jacksonville. The detectives who have been following several possible clews told their chief at police headquarters that they believed Newsom faked the "confession" in the hope of receiving free transportation to New York.

"DOPERS," SAYS WILEY.

Retiring Government Chemist Talks Against Drug Manufacturers.

Washington, March 22.—Dr. Harvey W. Wiley, appearing as a private citizen before the pure food board in advocacy of a regulation guarding very strictly the use and sale of opium, morphine, cocaine and other habit forming drugs, aroused the anger of drug representatives by referring to them as "dopers."

A heated argument ensued, and for a moment it looked as if blows might be passed.

John F. McQueeney of St. Louis, representing the National Wholesale Drug association, objected.

"My voice is going to be heard. That is just what they are, dopers," angrily answered Wiley.

General Markets.

New York, March 22.

BUTTER—Firm; receipts, 3,159 packages; creamery, specials, per lb., 31½a32c; extras, 31c.; firsts, 30a30½c.; seconds, 29½a29¾c.; thirds, 26a27½c.; state, dairy, tubs, finest, 30c.; good to prime, 28a29c.; common to fair, 23a27c.; process, specials, 27a27½c.; extras, 26½c.; firsts, 25a25½c.; seconds, 23a24½c.; factory, current make, firsts, 23c.; seconds, 23½a24c.; thirds, 22a22½c.; packing stock, current make, No 2, 22½c., No 3, 20½a21½c.

CHEESE—Firm; receipts, 1,029 boxes; state, whole milk, held, specials, white, 19c.; colored, 19c.; average fancy, white, 18½a18¾c.; colored, 18½a18¾c.; undergrades, 16a17½c.; daisies, fall and earlier, best, 19c.; state skims, winter made, specials, white, 14¾a15c.; colored, 15c.; fair to choice, 13a14½c.; undergrades, nominal, 7½a12½c.

HAY AND STRAW—Firm; timothy, $1.10a1.35, shipping, $1.05; clover, mixed, $1a1.25; clover, $1a1.20; long rye straw, $8a9.50; oat, 65a70c.; small bales, 2½c. less.

POTATOES—Firm; Bermuda, No. 1, per bbl., $5a5.75; Maine, in bulk, per 100 lbs., $3.75a4; per bag, $3.50a3.75; state, in bulk, per 180 lbs., $3.50a3.75; per bag, $3.35a3.55; European, No. 1, per 100 lb. bag, $2.75a3; sweets, Jersey, No. 1, per basket, $1.75a2.

DRESSED POULTRY, FRESH KILLED—Dull and unsettled; fresh killed turkeys, dry packed, western, 18a21c; chickens, dry packed, Philadelphia broilers, 35a40c.; Pennsylvania broilers, 30a35c.; capons, Philadelphia, large, 26a28c.; fowls, dry packed, western boxes, 14a16½c.; bbls., 14a16½c.; old roosters, 12½c.; squabs, white, per dozen, $2a5.25; dark, $1.50a1.75; frozen turkeys, No. 1, 21a22c.; No. 2, 14a18c.; chickens, broilers, milk fed, 23a28c.; corn fed, 20a25c.; roasters, milk fed, 20a21½c.; corn fed, 18a19½c.; fowls, 4 to 5 lbs each, 16a16½c., old roosters, 12½c.; ducks, No. 1, 21a22c.; geese, No. 1, 16c.

Live Stock Markets.

Pittsburgh, March 22.

CATTLE—Receipts light, market steady; good to choice, $7.75a8.15; good, $7.40a7.65; medium, $6.90a7.25; tidy, $6.60a6.90; fair, $5.25a6.35; common, $4.25a5.25; common to fat bulls, $3.25a6, common to fat cows, $2.50a5.25, heifers, $3.50a6.25; fresh cows, $15a55

HOGS—Receipts light, market 20 to 30 cents higher; prime, $7.80a7.90; prime mixed, $7.80a7.90; prime medium, $7.80a7.90; heavy Yorkers, $7.80a7.90; light Yorkers, $7.40a7.60; pigs, $6.75a7.25; roughs, $6a6.75; stags, $5.25a5.75.

SHEEP—Receipts, six loads; demand light; market slow at steady prices; receipts of calves light, market steady; prime wethers, $5.80a6; good mixed, $5.50a5.75; fair mixed ewes and wethers, $4.50a5.25; culls to common, $3a4; culls to choice lambs, $5.25a7.85; clipped sheep, $3a7.75, clipped lambs, $3.50a6.75; spring lambs, $8a12.25; yearling lambs, $4.50a6.75; veal calves, $6a8.75; heavy and thin calves, $3.50a5.50.

—The Senate finance committee, in turning down the steel tariff reduction bill, shows that it has learned nothing from experience with Schedule K.—New York World.

J. J. VARLEY
Ladies' Furnishings
Millinery
Infants' and Children's Wear

THE PARIS

J. A. FASS
Ladies' Cloaks, Suits, Dresses and Furs

Money-Saving Specials for Saturday

We will offer some exceptional values for tomorrow's selling—new up-to-date merchandise that will be a temptation to your pocketbook. On Wednesdays and Saturdays in future you will find here bargain specials that will surprise you. So look out for our ads. that you may profit thereby.

LADIES' WAISTS. Beautiful white waists, in lawn and voile, lace and embroidery trimmed; they are worth $1.25; Saturday special for **98c**

WHITE UNDERSKIRTS. Trimmed with lace and embroidery; several designs to select from; they are worth $1.25; Saturday special **98c**

BLACK PETTICOATS. Fine sateen and moire; with deep ruffle, fine quality, and never sold less than $1.00; Saturday special **79c**

HOSIERY. Ladies' black gauze lisle hose, double heel and toe; fast black; no better values for 25c in the market; on Saturday our price will be, pair **15c**

NEW SPRING SUITS

TOMORROW AT $10.00. This is a fine all wool suit, made in the most up-to-date style, handsomely tailored, and is well worth $15.00.

AT $15.00. A beautiful fine all wool suit, both in serge and mixtures; all sizes; coat lined with guaranteed satin; this suit is regularly worth $20.00.

DRESSES FOR $9.90. Fine all wool serge, handsomely made, all sizes, and worth $14.98.

COATS FOR $8.90. This season's newest styles, in all wool serges, daintily tailored; worth regularly $12.98.

Make A Special Trip To New York To-day or To-morrow For The Bargains We Offer at 4 Stores Only In

The Sale of Spring Overcoats At $10

Formerly $25, $22, $20, $18 and $15

An assortment of coats among which are included fancy mixtures, plain blacks and oxfords. Some of the coats are silk lined and silk faced. Unusual bargains for men and young men.

Final Suit Sale

$25, $22, $20 and $18 Suits at $10

The kind you can wear all Spring—smart, stylish and well made

SALE AT 4 STORES ONLY

279 Broadway, near Chambers St.
125th Street at Third Avenue
47 Cortlandt St., near Greenwich
Union Square, 14th St. near B'way.
New York City.

"Get the Habit" Go to
Brill Brothers
Harlem Store Open Evenings.

You Can't Win Out

by spurts in advertising; might as well expect to do a good business by opening your store or office a month and closing it a month. Your ad. is your salesman and you can't expect results from a salesman who is away on a vacation.

And the same in the **quality** of your ad. A good salesman carries thru more business than half a dozen ordinary ones, and a good ad.—properly written and placed in the right medium—will positively bring you much bigger returns than an "amateur" ad. placed in any medium.

We have an Ad. expert who will doctor your business sickness—consult him. He will give you the right cure and put you on the straight road to a healthy, prosperous condition.

Phone our Emergency Department,
No. 1300
PLAINFIELD DAILY PRESS.

WOMAN'S EXCHANGE.
207 Park Avenue.

Special attractions—Japanese Kimonas; a variety of Children's Dresses; hand made Willow Baskets; Stencilled work. Orders received.

—By all means let the "progressive Republicans" make a new effort with Mr. George W. Perkins. He is old-fashioned. He wants the Constitution a lump of ice, not a limpid stream.—New York Herald.

—Even the ungallant actor sometimes takes a woman's part.

E. B. MAYNARD'S
Tonsorial Parlors. Electrical Massage for Face and Hair. First-class Work. Children's Hair Cutting a Specialty.
Tel. No. 754-R. 141 North Avenue

ON YOUR WAY
To the station stop and see Alex Stills, the Barber, who has opened an up-to-date shop on Depot Park, near Eastbound Station. Special attention to children. 'Phone 322-J.

—Delle—"I don't speak to Jack any more." Nelle—"What's the trouble?" Delle—"I told him the ladies' aid approved the way I dressed my hair, and he had the impudence to ask if it was ratified."

TIMBO'S
Stock for Smokers

Romeo and Juliets, La Carolines, Bocky's, Manuel Garcias, Acker Merrall & Condit's Le Elegancias, and a fine line of New York and Tampa makes. Fancy Smokers' Articles.

133-135 NORTH AVENUE.

A Little Heart to Heart Talk With the Peop'e of Plainfield.

Right here let me say that this is not an advertisement in the sense that urges something for sale. It is merely a little heart to heart talk with the view of getting better acquainted with the Rothberg store. A successful business of any kind requires a well defined policy. Here's ours—

"Every articles will be sold with the distinct understanding that your money is yours again—or the article is replaced upon your say so—if it does not prove satisfactory to your utmost expectations."

The name Rothberg will stand for honesty, co-operation and good will; each impossible without the other. Through co-operation and honesty this business will be created, and through these same factors will we build. The Rothberg store will be ready soon with a grand selection of spring merchandise for men and little men.

We want you to come in—look around—help us admire our new store—try on the merchandise—the same courteous treatment will be yours whether you buy or not.

ROTHBERG'S
STEIN-BLOCH SMART CLOTHES
214 WEST FRONT STREET

Spring Opening

We take pleasure to announce our

SPRING OPENING

Saturday, March 23

As we are prepared to show you a full line of Ladies' and Children's Coats, Dresses or Tailored Suits and Millinery; also a full line of Men's and Boys' Spring Suits and Hats. Now is the time to make your selection while the stock is new and large, at the usual Low Prices. We solicit your charge accounts and your credit is unlimited with us. Why wait until you have the ready cash?

ADELBERG'S
129 EAST FRONT STREET, PLAINFIELD

Handsome Souvenir Given Away to All Patrons

NEW YORK AMUSEMENTS

Mr. Joseph Brooks is in London arranging for the presentation of Klaw & Erlanger's "Ben-Hur" at the Theatre Royal, Drury Lane, in Easter week. The American production will be shipped to London next week, but "Ben-Hur" will be played by an English company.

Henry Miller's new play, "The Rainbow," at the Liberty Theatre, has lived up to its title. This witty, human comedy by A. E. Thomas is full of color, and its bases are firmly fixed on the golden success that follows New York's approval. Mr. Thomas' new comedy is a departure from the mind he worked when he wrote "Her Husband's Wife" for Mr. Miller. "The Rainbow" is as clever as the earlier play, and it makes a far more potent appeal to the emotions. The story deals with a father's separation from his daughter because of an estrangement between husband and wife, and the final reunion of the three through the girl's influence. Mr. Miller has the big role of the father, and the girl character is played by Ruth Chatterton, a hitherto unknown young actress. Other important roles are filled by Laura Hope Crews, Hope Latham, Edith Barker, Charles Hammond, Effingham Pinto, Ethel Martin, Daniel U. Pennell and Robert Stowe Gil. "The Rainbow" is in New York for a long run.

The history of the first production of "Monsieur Beaucaire" in England is a story of worry and fear, which seems to be so often the case with the greatest successes. This play, in which Mr. Lewis Waller has appeared nearly 900 times up to date and which is now offered in New York City at Daly's Theatre, ran for ten consecutive months at the Comedy Theatre, London, when it was first presented in the English metropolis by the famous British actor-manager.

"Monsieur Beaucaire," although already an American success as presented by Richard Mansfield, was tried out in Liverpool by Mr. Waller before he took the piece to London, and there it was accounted a failure. Mr. Waller was, in fact, so much troubled by the manner in which it was received on the Monday night of the opening that he sent to London for Sir Charles Wyndham, asking him to come to Liverpool expressly to give his opinion. The opinion of Sir Charles, whom Mr. Waller regards as the best living English judge of plays, was given in one brief sentence, "This is another 'David Garrick.'"

Roth & Co.

SATURDAY, MARCH 23

PORK, LAMB AND POULTRY

Loins of Jersey Pork; Tenderlion of Pork to Roast, lb / Pork Chops from Jersey Loins, lb 13½c

Fresh Shoulders, well trimmed, Small Fresh Cal. Hams, lb 12½c
Fancy Fat Salt Pork, lb 10c
Sugar Cured Cottage Hams, lb 18c
Best Compound Lard, lb 8c

Skinned Back Smoked Hams, half or whole, lb 14½c
Salt Pork, streaked lean and fat, lb 12½c
Genuine Taylor Pork Roll, by roll, lb 19c
Corned Spare Ribs, lb 10c

Best Sugar Cured Boneless Bacon, Special by Strip, Pound 14½c

Hindquarters of Genuine Lamb, Per Pound . . / Legs of Genuine Lamb, Per Pound . . . 14½c

FOREQUARTERS OF GENUINE LAMB, lb 9½c

BREAST OF LAMB, LAMB FOR STEW, lb 7c

Fancy Milk Fed Veal, Pound . . . . / Legs and Rumps of Fancy Veal, Pound . . 18½c

BREAST AND SHANK OF FANCY VEAL, lb 11½c

NECK AND SHOULDER OF MILK FED VEAL, lb 14½c

Sugar Cured Corn Beef, Plate, Brisket and Navel Corned Beef, Weighing 7 to 9 lbs., lb 8½c

Fresh Killed Fricassee Chickens, Pound 16½c

SOUP OR STEW FRESH CHICKENS, lb 15c

JERSEY FOWLS FOR FRICASSEE, lb 18c

Fancy Maryland Dry Picked Turkeys, lb 26c

Strictly Fancy Fresh Eggs, Guaranteed, Per Dozen 24c

Turkeys, Broilers, Calves' Liver, Shad Roe, Delaware Shad, Chickens

Sweet Breads, 25c to 50c Pair

Spring Opening

1912

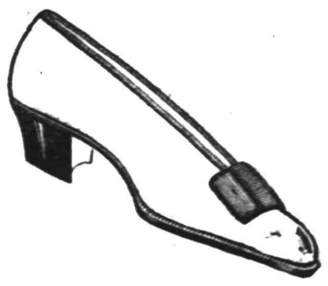

You are cordially invited to inspect our advance styles of

SPRING FOOTWEAR

An extensive variety of High and Low Shoes, Colonials, Street Pumps and Oxford Ties in all leathers, and White Buckskin shown upon request.

M. Abrams 229-233 West Front St., Plainfield, N. J.

TRY A PRESS WANT AD.

R. Morris Adkins
MASSEUR and HYDROPATH
Treatment Parlors
112 MADISON AVE.
'Phone 1172-L
Home Treatment by Appointment.
New York Office 61 East 86th St.
'Phone 6358-Lenox.

LAGGREN & GREENE
Manufacturers of WINDOW SHADES
Carpet Cleaning and Laying
Canopies For Weddings, and Awnings
TELEPHONE 1948
102 North Ave., Plainfield, N. J.
WE GO EVFRYWHERE. tu-f

MARCH TWENTY-THIRD.

1888—Morrison Remick Waite, distinguished lawyer and chief justice of the United States supreme court, died; born 1816.

PLAINFIELD DAILY PRESS.

THE WEATHER.

Snow late tonight or on Sunday; somewhat warmer.
Max., 39; Min., 21.

Established May 10, 1887. TEN PAGES. PLAINFIELD, NEW JERSEY, SATURDAY, MARCH 23, 1912. TEN PAGES. Two Cents a Copy—$5 a Year.

DEVINE IDEAS AND HUMAN PROBLEM

Lecture on the Fundamentals of Christian Science by C. S. Bicknell C. S. B.

INFINITE SPIRIT, GOOD, LOVE

Some of the Words Best Used in Defining God, According to Lecturer—The Faith Stronger Today Than Ever Before.

C. S. Beknell, C. S. B., of Boston, member of the Christian Science Board of Lectureships, addressed a large audience at the Hartridge Auditorium last night, on the subject of "Christian Science." The speaker was introduced by Franklin B. Packard, of this city, who is identified with the Christian Science church. Mr. Bicknell spoke in part as follows:

"Christian Science is an educational system and uses such terms as may be necessary and helpful to clarify and magnify humanity's thoughts reg arding God. It dissociates mere belief from religion, and provides absolute knowledge by bringing to light spiritual facts. It enables one to recognize these facts and teaches him to adjust his life to them. Even the mose casual thinker, or one who scarcely thinks at all, is obliged to admit that creation, even in the limited sense in which he knows it by means of the physicial senses, reveals the fact that there is a creator.

"All knowledge consists of ideas. Even though in ordinary science we find ourselves involved in the observation of material phenomna, still science itself is not to be found in these phenomona. Such observations are classified and compared and wholly mental and they constitute all science, therefore, every science consists of thoughts rather than things. Consequently the fact that Christian Science leads us to deal with thoughts gives no basis of criticism of it.

"Ordinary philosphy deals wholly and ordinary science partially, with thoughts, but Christian Science, as both science and philosophy deals wholly with divine ideas and their application to human problems. No mortal or human mind ever originated divine thoughts. Whenever they have appeared in human history they were co-incident with some perception of what God is, with some incident or experience wherein human thought rose above the mere evidence of the senses, and this is none the less true even when such ideals were ignorantly supposed to be of human origin. In Biblical history thes ideas are called inspiration, and those who perceived them are counted as seers and prophets and relvators; some such persons were so clear of spiritual sight that they are said to have walked with God, which means nothing more or less than that they walked with Truth.

"Such teaching supercedes the finite and limited views which have been generally entertained concerning God, and the word God itself, takes a higher meaning through such education. It should take on the very highest meaning since it stands for all that is enduring and true, absolute, unchanging, infinite and good. God, so defined, in Christian Science is universally recognized to be power.

"Education has for its object the attainment of a scientific basis for observation and demonstration. Christian Science provides that basis by declaring that God is not a far off person, nor a personal at all, in the ordinary sense of the word. God is best defined to us through the use of the words Principle, Infinite Spirit, Good, Love. Recognizing this principle as Creator, we are obliged to acknowledge that this Creator is power and as in an infinite creation there can be only one creator, there is unquestionably only one power. This power is discernable through the ideas which reveal it and by means of Christian Science these right ideas of God, or of power, become not only the incentive of human endeavor, but the agency by which sin is overcome and disease healed. That such ideals should accomplished such results shoud not seem strange when we remember that they originate in the Infinite Creator, the one Spirit, or Divine Mind, and consequently must carry with them the power and presence, dominion and law which in Christianity, or true science, must be forever associated with the one God.

This clearly appears to be the method, the way, by which Christ Jesus accomplishes His wonderful works, and recognizing this fact we see more clearly than ever before that the Christ is eternal and ever available to mankind, and further, that the word Christ should not be associated exclusively with the personality of Christ Jesus, but with the enduring nature of His knowledge which was one with God. This was what he meant when he said: "Before Abraham was I am," and "Lo, I am with you alway, even unto the end of the world;" also what Paul

(Continued on page 3.)

INTEREST IS TENSE AS CONTEST NEARS FINISH

Approach of the Last two Weeks Spurs Contenders to Bending of Every Energy in Rounding up Votes.

THE LEADERS.

District No. 1
Miss Agnes Leighs.
District No. 2
Miss Mabel Vail
District No. 3
Miss Ethel Hudson
District No. 4
Miss Louise Meyer
District No. 5
Miss Florence Stevenson

With the approach of the last two weeks of the Daily Press great summer Tours of Europe Contest, theinterest in the final result becomes more intense. The gaze of the contestants is fixed with growing eagerness not only on the splendid goal represented by membership in the travel party, but on the alluring special prizes; and they are bending every energy in corraling every last possible one of the subscriptions that mean so much in the vote.

Let no one think that the comparatively light vote cast this week means anything like a slackening of effort. None of the contenders who has been striving to get within grasping distance of the rich prizes that will fall to the share of the winners in this contest would dream of lagging now, as the last stretch of the race approaches. It is the usual thing in competitions of this sort, for a general falling off to follow the wind-up of such a tense sub-contest as the recent competition for the handsome jewelry prizes.

Contestants, striving to strike every blow that will tell in the battle for such special prizes as were included in the jewelry offer will throw in every last one of the votes in their possession leaving no scrap of the reserve votes that the strong contenders always like to hold against the inevitably hot finish. Most of the young women are now at work gathering other sheaves of ballots. Others, who have learned a thing or two about "approaching a prospect" and "closing a sale," and such other technicalities of the fine art of canvassing, are busily engaged in map-

(Continued on page 2.)

STAR WITNESS IS MADE PARTY IN CASE AND FINED

Subpoenaed as a witness to the city court this morning to testify in the trial of Edward Miller, who was arrested yesterday for a violation of the Board of Health ordinance relating to the licensing of plumbers. Louis Goldstein was found to be responsible for Miller's offense and was fined $25.

Miller was formerly in the employ of Goldstein and while in his employ worked under Goldstein's license. After leaving his employment Miller alleged that Goldstein gave him permission to continue working under Goldstein's permit. When this fact was brought out at the trial, the charge against Miller was dismissed and a fine of $25 imposed on Goldstein.

Goldstein paid the fine before former District Court Judge William Newcorn, his counsel, arrived at the police station in answer to his telephone call. Mr. Newcorn expressed surprise at the action of the court, and intimated that the proceedings would be certioraried.

"REBECCA OF SUNNYBROOK" COMING HERE ON APRIL 6.

One of the stellar attracttions at the Plainfield theatre this season will be "Rebecca of Sunnybrook Farm," with Edith Taliaferro and Archie Boyd in the leading parts. This widely-known play will be seen here Saturday afternoon and night, April 6. The story upon which the play is based is by Kate Douglas Wiggin and Charlotte Thompson, and the production has had unprecedented success everywhere.

The cast supporting Miss Taliaferro is the original one and in fact the whole original production will be seen in this city. This will be Miss Taliaferro's first appearance here and it is predicted that she will be greeted by a capacity audience.

—Read the Plainfield Daily Press

MERCHANTS' SPECIAL PRIZES IN THE DAILY PRESS EUROPEAN TOURS CONTEST.

GRAND PRIZE.

C. E. Vail will give an imported, five-stone diamond ring to the contestant turning in the largest number of new 1, 2 and 3-year subscriptions between March 18 and close of contest.

SPECIAL INDUCEMENT FOR FIFTH DISTRICT.

Born offers choice of extra large willow plume or latest trimmed hat to be selected by losing contestant in district five whose vote shows greatest gain between Monday, March 18, and close of contest.

SPECIAL PRIZE TO DISTRICT WINNER.

Adelberg's will give tailored traveling suit to district winner polling largest vote of contest.

PRIZES TO DISTRICT WINNERS.

A. E. Force & Co. offers serviceable steamer trunk.
J. A. Fass, The Paris, offers handsome steamer coat.
Woodhull & Martin Co. offers silk-lined suit case.
Schwed Brothers offer traveling bag.
These four prizes will be given to the four remaining district winners polling the highest vote, respectively, at the close of the contest, choice of articles being given in order of finishing.

CONSOLATION PRIZES.

Lee Sloniin will give a solid gold watch.
Proctor's Theatre will give year's ticket good for two for one performance a week.
The Sperry & Hutchinson Co., S. & H. Green Trading Stamps, will give a silver brush and comb set.
Shirley & Johnston will give Pullman reed chair.
Rothberg will give $10 gold piece.
Ritz, Inc., will give half dozen Gorham sterling silver almond dishes.
M. & A. Tepper will give foulard silk dress pattern.
E. F. Glover will give a phonograph.
E. A. Laing will give woman's writing folio and Waterman fountain pen.
The Public Service Electric Co. will give two electric irons.
These ten prizes will be given to the ten contestants polling the largest losing vote of the contest, choice to be given in order of finishing.

PRIZES FOR NEW SUBSCRIPTIONS.

Walsh's Central Pharmacy will give silver mounted manicure set.
P. Frank Stone will give a dozen sepia portraits.
P. R. Collier will give a 2-A Buster Brown folding camera.
J. J. Varley, The Paris, will give a beautiful silk waist.
M. C. VanArsdale will give a pair of white duck pumps and a pair of Russian tan pumps.
These five prizes will be given to five contestants in their respective district turning in largest number NEW subscriptions between period intervening between Wednesday morning, March 20, and Saturday evening, April 6, the close of the contest, choice to be given in order of comparative number received.

"153" Dr. Strong's Text.

Believing in using all the Bible and that all the Bible is usable, Rev. Dr. Strong of the First Baptist church will tomorrow evening preach from the striking text, "153." Reference is made to the remarkable draught of fishes recorded in the last chapter of John's Gospel.

Get Insignia Pins.

Members of the Sigma Gamma Kappa frat of the N. P. H. S. received their insignia pins this morning. The pins are a neat design of the three Greek letters in silver and blue enamel.

—Read the Plainfield Daily Press.

—You cannot sidestep the Abbott-Detroit 44 if it once gets in your way. Ask Service Garage, Dunellen. tf

Fords' Remarkable Record.

Standard Automobile and Tire Co., Inc., Ford agents, have just received word that the Ford factory is over 3,000 cars behind on orders, and that it will be necessary for them to send in all specifications for April and May delivery, prior to April 1st. Mr. Prospect, get busy now, so that you will be sure of your car by the time wanted. Standard Automobile and Tire Co., Inc., distributors, 38-40 Somerset street, on the bridge. •••

Ninety Days Over His Head.

Aaron Red, of 10 Fritz place, was arrested in the borough last night charged with drunkenness and disorder. With a sentence of ninety days suspended over his head he is to report at the police station every Saturday at 9 o'clock for the next few months.

TRADING STAMPS DISCLOSE THEFT

Customer Discovers a Shortage and Saleswoman's Arrest Follows in Front St. Store.

HELD TO $1 OF THE FIRM'S

Poverty Drove Her to Dishonesty, Mrs. Mullock Tells Court, Which Is Moved to Release Her On Her Own Recognizance.

A customer's complaint over a shortage in trading stamps led to the arrest of Mrs. Agnes Mullock, of Dunellen, a clerk in a West Front street store, yesterday afternoon. She was arraigned in the city court before City Judge William G. DeMeza this morning and held under bonds of $50 on a charge of petty larceny to await the action of the Union County Grand Jury.

Mrs. Mullock had been clerking in the establishment for three weeks. Yesterday she made a $1.38 sale and sent only the 38 cents to the cashier. When the trading stamps came back the customer complained that she was short and in the investigation that followed the one dollar theft was discovered.

The woman's husband was in court. When bail was fixed he left the court room to sell his furniture in order to raise the money. The couple moved to Dunellen last October from New York, and since that time Mullock has not done a day's work. Their money all gone Mrs. Mullock was compelled to work, and she told the court she had been driven to dishonesty by need. Judge DeMeza's sympathy was moved when he heard that Mullock expected to sell his furniture in order to win his wife's release, and he freed the young woman on her recognizance.

SHOPMEN GIVE RECEPTION FOR DEPARTING PASTOR

The Rev. C. S. Kemble, of the Monroe Avenue M. E. church, who is about to leave the city, was given a farewell reception last night at the Y. M. C. A. by a group of men from the Sauer Motor Works to whom he has been in the habit of making addresses. Mr. and Mrs. Parker were the reception committee.

Mr. Parker in a graceful speech, quoted appropriately from Henry Van Dyke's "The Legend of Service," to express the feeling of the men at the departure of the pastor. At the completion of his speech he presented Mr. Kemble with a book of poems by Van Dyke.

Later in the evening refreshments were served and motion pictures shown.

FIRE COMMITTEE STILL CONSIDER AUTO ENGINE

The councilmanic fire committee at its meeting, last night, considered at some length the question of converting the chemical engine at fire head quarters into a motor apparatus. A number of bids have been received from automobile concerns, including this city; the Locomobile Company the International Motor Company, o the Woodhouse Company, of New York, and others.

The bid of the International Motor Company, wich is a combination of the Saurer and Mack motor companies, was considered the most advantageous. Its bid is $3,700. The company agrees to make the changes according to plans and specification and the apparatus would be so constructed as to carry about 1,200 feet of hose, in addition to the tanks and other equipment; also a number of firemen. While no decision was reached last night, it is the belief that the committee will recommend that the contract be given to the local concern.

The committee also made arrangements with the Dunellen Coal Company to continue supplying coal for the fire department at $6.50 per ton. The old contract had expired with the company, but it signified its willingness to continue to supply the city with coal at the above named price. The Union Grain Company, of East Third street, was given the contract for supplying the department with oats at $1.55 a bag, while Joseph Harrigan was given the contract to supply the department with hay at $28 a ton.

Cake Sale Successful.

The cake sale conducted yesterday afternoon at the home of Mrs. Alexander Milne, on Willow Avenue, for the benefit of the Women's Auxiliary of the Y. M. C. A., was attended by a large number. All of the cakes found ready sale and the proceeds, $35, will be added to the treasury.

—Women's Shoes Rebuilt, $1.10, at "Red Front Shoe Repair Shop," 122 East Front street.

PRIVATE HEARING FOR ACCUSED FIRE CAPTAIN

Feiring Waives His Rights to Public Trial and Committee Decides on Closed Doors--Case up March 27.

BUSINESS MAN TO TELL OF BOY SCOUT WORK

H. E. Shaffer, who is to be chief speaker at the Boy Scout meeting at Y. M. C. A. Hall Monday night, is field secretary of the Boy Scouts of America. He is a graduate of Blair Academy and Princeton University,

H. E. Shaffer.

at each of which institutions he was always prominently identified with Y. M. C. A. and settlement work. After leaving Princeton, Mr. Shaffer travelled extensively through Europe and in 1902 took up his residence in Porto Rico, where he remained for nine years engaged in railroad work. Beginning as private secretary to the manager, Mr. Shaffer within five years became the general passenger agent. While holding this position he promoted and organized the Porto Rican Express Company, and was the secretary and manager for four years.

Mr. Shaffer has had a wide business experience, and is especially adopted to the organization work of the scout movement, which brings him into contact with the business men of the community. During the last year in Porto Rico he organized the scout movement and before returning to the States, he had organized 1,500 boys in different cities of the island.

Mr. Shaffer's lecture on the scout movement is most interesting and entertaining. Accompanying his lecture are 85 lantern slides which tell the story of a boy from the time he becomes a Tenderfoot until he is a First Class Scout, besides many views of the Scouts in their activities, such as camping hikes, tracking, marching, athletic sports and the like.

MONTHLY MUSICAL SERVICE AT CRESCENT AVE. CHURCH

The monthly musical service will be held at the Crescent Avenue church tomorrow evening at 7:45, the organ recital beginning at 7:30. The greater part of Stainer's "Crucifixion" will be rendered.

The choir will be as follows: Chas. L. Culick, organist and choirmaster; Miss Lillian Watt, soprano; Miss Mary Hubbell, contralto; Harry Heguer, tenor, and A. E. Betteridge, bass.

Grace Episcopal Services.

The Very Reverend Frank Du Moulin, D. C. L., of Cleveland, O., will be the special preacher at the evening service at Grace church, Wednesday, March 27. During Holy Week there will be services every morning, except Saturday, at 10 o'clock and every evening, except Good Friday, at 8 o'clock. Services will be held on Good Friday at 9 and 10 o'clock in the morning, 12 o'clock noon, 3 and 5 o'clock in the afternoon. The Passion service will be from 12 to 3 o'clock, with an address by Rev. Melville K. Bailey, of Grace church, New York.

Fire Chiefs to Meet.

The State Fire Chiefs' Association will meet at Paterson on Thursday, March 28, and Chief T. O. Doane, of this city, will be among the members attending. Additional interest is being shown in the meeting by reason of the fact that there is to be an exhibition of motor fire apparatus not only at Paterson, but in Passaic.

"Home Mission Sunday."

"Home Mission Sunday" will be observed at the Congregational church, tomorrow. At the morning service, Hubert C. Herring, of New York, will be the speaker. At 4:30 o'clock in the afternoon there will be a home missionary exercise by the senior and junior Endeavor societies.

The charges preferred against Captain George Feiring of the fire department by William Jaeger, a driver in the department, will be heard before the councilmanic fire committee on Wednesday night, March 27. This decision was reached at a meeting of the committee, last night, when Councilman F. L. Holt informed his colleagues that Captain Feiring, through his counsel, Judge W. G. DeMeza, had waived his rights to a public hearing. Corporation Counsel William M. Stillman wil represent the city at the hearing, which will be of a private character.

It is understood that the charges made against Captain Feiring involve a serious infraction of departmental rules of the department. Several witnesses in support of the complainant's charges will be given an opportunity to be heard on Wednesday night, and it is said, that Captain Feiring will also have several witnesses to testify in his behalf.

Several weeks ago Jaeger, the complainant, appeared before the fire committee on charges preferred by Captain Feiring and after an investigation, the committee imposed a nominal fine and transferred Jaeger from the West Second fire house to No. 3 house on West Fourth street.

GARAGE AND AUTO BURN LOSS $2,000-OWNER ESCAPES

E. B. Shoemaker's Stevens-Duryea automobile and the garage in which it was kept at his home on Kensington avenue, were totally destroyed by fire about 2 o'clock this afternoon. A still alarm of fire was sent in, but by the time the department arrived both the machine and garage were beyond saving. The loss is about $2,000.

Mr. Shoemaker was cleaning his car at the time. He had about finished his work and had shut off his engine, when the gasoline caught from a dormant spark. Instantly the machine was enveloped in flames and in a few seconds the garage was ablaze. Mr. Shoemaker escaped injury.

THIRD STROKE FATAL TO JOHN J. HICKEY AT 72

John J. Hickey, aged 72 years, a resident of this city for about forty years, died at 3 o'clock this morning at his home, 425 Spooner avenue, following a third stroke of paralysis three weeks ago. For many years Mr. Hickey was employed as a gardener by the late L. W. Serrell at his home on West Front street, and in recent years he held a similar position with C. W. Holland on West Seventh street. He always lived in the West End, where he was well-known by the residents.

Mr. Hickey was one of the oldest members of the T. A. B. Society. He is survived by a wife and four daughters, Mrs. William Spencer, Mrs. George J. Schroppe and the Misses Margareta and Nellie Hickey; also one son, William Hickey, all of this city. The funeral will be held at St Mary's church Tuesday morning at 9 o'clock and the burial will be in St Marys cemetery.

Mrs. N. A. Saunders Buried.

The funeral service of Mrs. Nathaniel A. Saunders was held at her late home on Westervelt avenue at 8 o'clock last night. There was a large gathering of relatives and friends. The service was in charge of the Brethren, and brief addresses were made by F. C. Jennings and J. F. Parker, members of that religious body. The burial took place in Hillside cemetery at 10:30 o'clock this morning and the pall-bearers, four nephews of the departed, were Edward Hardington, Ivan Hardingham, Enoch Hardingham and Walter Sharrot.

Cast for N. P. H. S. A. A. Play

The following have been selected as the cast of the N. P. H. S. Athletic Association play, "Our Boys," to be given on April 26: The Misses Margaret Woolston, Mildred McAuliffe, Anna Warnock, Lucille Evart, Carroll Taylor, William Taylor, George Townley, Ralph Smalley and Duclos Van Mater. Mr. Paul Mertz, teacher of English, is coaching the play.

Blatz and Stout Fourth.

Blatz and Stout, two-men entrants, passed into fourth place in the N. B. A. tournament at Paterson yesterday, their 1178 score of Tuesday having been topped by Rempel and Gustafson, of New York, with a mark of 1187 for third place.

Mrs. Alfred Atkin, of West Fourth street, has returned home from Muhlenberg Hospital where she underwent an operation.

SUSPECT WANTED BY N. Y. POLICE

Dougherty's Men Have Been Looking For Him Since Last Monday Night.

ATTEMPTED MURDER CHARGE

Negro Is Said to Have Fired Two Shots From Revolver At Opponent In Quarrel—Making Ready For Extradition Proceedings.

Word was received from the New York police this morning by Chief Kiely that George Jones, the negro arrested Wednesday morning at 1 o'clock in the eastern end of the city by Patrolman Sweeney as a suspicious character, was wanted in that city for attempted murder. Last Monday Jones, it is alleged, had a quarrel with another colored man and fired two shots at him. Since then the New York police have been searching for him.

A detective from the metropolis will arrive with a warrant for the negro today and he will be sent to the Union county jail to await extradition to New York. His capture by Patrolman Sweeney is a result of the police viligance aroused in the Eastern end of the city by the number of petty burglaries committed there recently. When examined at police headquarters after his arrest, Jones said that he had walked from Somerville and told a number of conflicting stories regarding himself. He was remanded three times to give the police a chance to trace his antecedents.

COMMITTEE ARRANGES FOR LATE COMERS AT DINNER

Inasmuch as the Chamber of Commerce dinner is to be held on Saturday night, March 30, it has occurred to the committee that a few of the merchants might find it inconvenient to be present at 7:15, the hour fixed, To meet this condition arrangements have been made to reserve as many tables as may be necessary for the late comers until 9:30 o'clock. In this way they will be able to enjoy the dinner and the speaking at the same time. The service at the tables of the late comers will be quick.

The committee in planning the dinner tried to get the speakers for Thursday night, March 28, but found it impossible. The only available date open to Governor Wilson and former Governor J. Franklin Fort, two of the principal speakers, was Saturday, March 30, and the committee felt compelled to change the date and accept the unusual opportunity of securing such able speakers.

REPORTED NOW THAT PASTOR WILL COME TO MONROE AVE.

Following the rumor that there was a possibility that Rev. Fred J. Hubach, of Phillipsburg, might not succeed Rev. C. S. Kemble, as pastor of the Monroe Avenue M. E. church, comes a well authenticated report that Mr. Hubach has not only accepted the call to the local church, but there is every reason to expect that the Bishop will transfer him from Phillipsburg to Plainfield when the conference meets.

The report that Mr. Hubach might not come here grew out of the fact that he had received a call to another church, and that strong efforts were being made to secure him for the other charge.

CAST PICKED FOR DRAMA BIBLE CLASS WILL PRESENT.

Francis K. Anderson, who is the coach for the Probasco Bible Class in the play, "Snowball," which is to be given at the Park Club in the near future, has assigned the different parts as follows:

"Felix Featherstone," Harold S. Robins; "Mrs. Featherstone," Athol C. Newman; "John Thornycroft," Sidney Mackey; "Ethel Granger," Herbert Hillman; "Harry Prendergast," Carlton L. Smith; "Penelope," Arthur W. Dunning.

To Attend Brotherhood Convention.

The Brotherhood of the First M. E. church, last night, elected Samuel Bingaman as a delegate to attend the annual convention of the Methodist Brotherhood to be held in Minneapolis in May. Guillermo Thorn, one of the oldest members of the church, was elected the first honorary member of the Brotherhood, and he publicly thanked the members for the honor.

Sylvester Cuff's Funeral.

The funeral service for Sylvester Cuff, whose death occurred at his home on Central avenue Thursday, will be held at Calvary Baptist church tomorrow afternoon at 1:30 o'clock. Burial will be made in the Methodist ceemtery.

Store Open From 8 a. m. to 6 p. m.

A. E. FORCE & CO.'S

Store Open From 8 a. m. to 6 p. m.

Trading Stamp Anniversary Sale

DOUBLE S&H STAMPS ALL DAY AND EVERY DAY THIS WEEK

Our ANNUAL TRADING STAMP SALE is a tremendous event and looked forward to by thousands of our patrons each year. Throughout our entire stock we offer the best values in the city in popular priced goods at all times, but in order to show our appreciation of your continued patronage we will, during this sale, do more than share profits with you, we will give them to you and not only that but in order to make the event one long to be remembered we will, during this sale, Wednesday, Thursday, Friday and Saturday, and in addition to the **BIG FREE STAMP FEATURE** give **DOUBLE STAMPS** with every purchase. Never before in the history of the store have we offered such inducements as will prevail during this sale.

S.&H. ANNIVERSARY--FORTY (40) STAMPS FREE

Six years ago we installed the famous "S. & H." GREEN TRADING STAMPS as an additional inducement to patronize this store. We are gratified to observe that our patrons not only appreciated the "Inducement," but that they have taken advantage of it with the result that we have been instrumental in distributing many thousands of dollars worth of beautiful premiums among the homes of Plainfield and vicinity. LET US START YOU A NEW BOOK TODAY containing 40 Stamps Free, which is our Special Anniversary Sale offer as well as DOUBLE STAMPS with all purchases.

SUITS, COATS AND WAISTS.

Our line of Ready-to-Wear Garments is now complete and this season we have given it much time and attention, filling in with nothing but the most attractive numbers in the market. We are showing both cutaway and straight front models in jackets; length running about 24-inch to 26-inch, sleeves are regulation styles, waist lines normal. Plain or fancy linings as you wish. Skirts retain lines of former seasons, but are wider which is a welcome change. The materials this season run to light weight hard finished worsteds with French serges and whipcords. Navy blue, tan and shades of grey will be worn by many. We are prepared to furnish for "Madam, "Miss" or "Junior," and cheerfully alter any garment which might need an adjustment. Do not make a mistake by buying anywhere until you have visited our department and given us an opportunity of showing our big display to you.

MILLINERY CHAT.

With the coming of Spring comes the confronting question to every woman: "What shall I get for a hat?" Variety seems to be the key note this season and our Millinery Department is at your service for consultation and suggestion. You may feel confident that under no circumstances would we willingly let you take a hat that is unbecoming.

This season shows a great variety of shapes and sizes and a wide range of materials, colors, trimmings, etc. The popular demand seems to be for the shapes which **turn away from the face.** Plain Sailors trimmed with feathers, fancys, **Mercury** wings, etc., are meeting with favor and are being shown in color combinations which are very fetching. A visit to our department will assure you that we are the local headquarters for correct models.

WE CALL YOUR ATTENTION

To the fact that the special prices mentioned in Tuesday, Wednesday and Thursday's papers will prevail throughout the week with several additions to replace specials which were sold out.

Saturday we put on sale a big lot of fresh **40c Chocolates** to be sold at **29c per lb.**

MUSIC—LATEST SONG HITS.

Oh, Baby Mine—Baby Rose—Take a Little Tip From Father—If You Talk in Your Sleep—Ragtime Violin—Another Rag— Everybody's Doing It—College Rag—The Baboon Baby Dance—Dancing Dan—Honey Man—Mysterious Rag—Oh, Mr. Dream Man—Rum Tum Tiddle—Let Me Call You Sweetheart—Brass Band Ephraim Jones—Rag Time Goblin Man—Mine—When the Dew is on the Roses—Harbor of Love—I Want a Girl—We All Fall—Years, Years Ago—The Skeleton Rag—Good Night Mr. Moon—Hold Me Just a Little Bit Closer—**9c.**

PLAINFIELD'S NEIGHBORS

'Plains & Fanwood.

Miss Sadie Lee entertained a number of friends last night at a social evening, at her home on Front street. A pleasant evening was spent playing games and enjoying music. Refreshments were served. Friends were present from Plainfield and the villages.

A pleasant social was held last night by the members of the Epworth League of the Methodist church, at the home of Mr. and Mrs. Thomas S. Whitmack. Several pleasant hours were enjoyed playing games and enjoying music, both vocal and instrumental.

Services tomorrow at the Baptist church wil be the regular morning preaching at 10:45; Bible study meeting 4 p. m.; B. Y. P. U. meeting at 7 o'clock in the church parlors.

Mrs. Robert Walpole who was taken suddenly ill Wednesday, was reported as being somewhat improved yesterday.

Mr. and Mrs. William Ward, who have been quite ill for the past week with tonsolitis, are improving nicely.

Miss Mamie Gallagher, of Metuchen, N. J., is spending several days with friends in town.

Mrs. Irene Hahnly, who recently removed to Plainfield spent yesterday with friends in town.

Mrs. Afred Lacey, of Plainfield, has been visiting friends in town.

Albert Nester has resigned his position as clerk at The Inn.

South Plainfield.

A. Steengrafe Jr., will go to Atlantic Highlands to buy a track of 300 acres for sub-division. The track under consideration has an ocean frontage. Mr. Steengraafe has leased a suite of offices at 200 Broadway and will take possession at once. He will represent several real estate corporations operating on the Jersey Central and Lehigh Valley Roads.

Mrs. William Richards and children have returned home after attending the funeral of her brother, Peter Haily, who died in Bound Brook last Monday.

The children of Sacred Heart Parish are preparing for confirmation, which will take place on April 28 in St. Joseph's church, North Plainfield.

The Twin State Realty Company has bought the John Assip property of 40 acres and will put it on the market this coming spring.

Mrs. B. Randolph has returned home after spending a few days with her parents, Mr. and Mrs. Thomas Bohls, of Newark.

Edward McDonough, of Plainfield, has returned home after visiting his mother, Mrs. Mary McDonough, of the village.

Miss Margaret Mcguire accompanied by Miss Irene Miller, has returned home after visiting friends in New York.

Mr. and Mrs. Charles Terry, of Dunellen, formerly of this village, are the parents of a son born on Tuesday.

Mrs. J. Fister has returned to her home in Newark after spending a few days with relatives in this village.

Miss Marjorie Voorhees, of Asbury Park, is visiting her aunt, Miss Susan Manning, of Lakeside avenue.

M.r George Wooden is in Lambertville this week overseeing work done on his farm he lately purchased.

Mrs. George Sandhere has returned home after spending a few days with relatives in Mauch Chunk, Pa.

Miss Katherine Dolan, of Jersey City, is visiting her aunt, Mrs. Charles Thornton, of this village.

Mrs. Dalley has returned home after spending a few days with relatives in Bound Brook.

Mrs. N. Snyder has returned home after spending a few days with relatives in Newark.

The teachers of Piscataway held their monthly meeting at New Market yesterday.

Miss Low, of Church street, has returned home after visiting out-of-town friends.

Friends who have been visiting Mr. and Mrs. Robert Ritter have returned home.

Mrs. Charles Schrope is visiting her daughter, Mrs. Charles Terry, of Dunellen.

Mrs. S. Pyatt who has been ill at her home is reported slightly improved.

Mrs. Milton Boss has returned home after visiting out of town friends.

Rufus Delfield has purchased a horse of J. W. Moore, of New Brunswick.

All Mr. Wooden's children are down with chicken pox.

Bound Brook.

Tomorrow morning at the 10:30 mass in St. Joseph's Roman Catholic church a week's mission will be opened, conducted by the mission fathers of St. Vincent de Paul, under the leadership of Rev. L. M. Grace. Services will be held every morning and evening at 8 o'clock.

Mrs. B. A. Copeland, Mrs. Harry R. Gilds, Wilbur G. Voorhees and E. Lyall will give a reception this evening from five to nine o'clock at the Voorhees' home, Beechwood Heights, in honor of their parents, who recently returned from California.

The Young Men's Association of the Reformed church, spent last evening bowling on the Laurel alleys on Maiden lane. The team captained by William Mathews won two games from the team captained by O. B. Mathews.

The Bound Brook Building and Loan Association will celebrate its twentieth-fifth anniversary this evening by giving a banquet at the Berkeley hotel at 8 o'clock. H. F. Gillespie wil act as toastmaster.

Mr. and Mrs. W. L. Weart have been entertaining their daughter, Mrs. W. D. Jones, of New York city, this week.

H. J. Osterling, of Beechwood Heights, has purchased a new Rambler touring car from Martin Cook.

Mr. Alfred Young, of New York city, is visiting Mr. and Mrs. W. D. Voorhees, of Beechwod Heights.

Miss Lillie Johnson is visiting Mr. and Mrs. Chas. A. Baker, of Raritan avenue, East Bound Brook.

The Middlebrook Social Club gave a dance in Wyckoff's hall, Middlebrook, last night.

V. E. Canode started yesterday on a ten days' trip through the west.

Westfield.

The funeral of George Todd was held last evening at the home under the direction of the G. A. R., of which he was a member. Mr. Todd was also a veteran of the Crimean War, serving in an Irish regiment. He had lived in Westfield forty-five years.

New scarlet fever cases have broken out among the smaller children of the public schools and the Board of Education is seriously considering the closing of a couple of the primary schools for a few days.

The Triangle Garage property, bounded by Central avenue, North avenue and Lennox avenue, has been sold by C. E. Burtis. The property may be rebuilt as a storage warehouse.

Somerville.

The Misses M. E. Tunison and G. A. Amerman have issued invitations for another leap year dance, which will be held at the De Forest House Casino, on Tuesday evening of next week.

Mrs. Guy Noble and Mrs. Albert Case entertained the Amusement Club yesterday afternoon at the home of Mrs. Noble, on Altamont place.

Rev. Floris Ferwerda, of Millstone, will preach in the Third Reformed church tomorrow evening.

Dunellen & Vicinity.

The reception in the Presbyterian church, last night, was largely attended by members of the congregation and proved a very pleasant affair. Rev. and Mrs. Ernest R. Brown received and they were assisted by the officers of the church and their wives. The congregation's annual meeting will be held next Wednesday night.

The members of the G. E. Club were pleasantly entertained at the home of Mr. and Mrs. Abram G. Nelson in New Market, last night. The hours were passed with various diversions, among them being vocal and instrumental music by members of the club. Refreshments were served in conclusion.

Mr. and Mrs. Aaron Brouwer, formerly of the Samptown section, who have recently been residing with Mrs. Brouwer's parents, Mr. and Mrs Warren Squier, of Plainfield, will leave next Wednesday for Fairmount, Wyo., where they will make their home in the future. Mr. Brouwer has purchased a fine farm along the James river and will raise produce for the northern markets.

Several New Market business men have promulgated a plan to organize a building and loan association in the village. A preliminary meeting will be held in the store over the post-office next Tuesday night at 8 o'clock and all persons interested are invited to attend.

William Parmalee and family, who have been residing in the George Giles house at Dunellen and Lincoln avenues, will remove to Plainfield next month.

Rev. Ernest R. Brown, of Dunellen, will occupy the pulpit of the First Baptist church at both morning and evening services tomorrow.

Mrs. Alfred Osmun, of New Market road, is quite ill at the home of her mother, Mrs. Bodine, of Clinton avenue, Plainfield.

Mrs. John H. Peters, Jr., of New Market, has been visiting relatives at Little Falls during the past week.

Henry Robinson, of Lincoln, has leased the Asa Merrill house and will take possession April 1.

CONTEST NEARS FINISH

(Continued from page 1.)

ping a new and more telling campaign, and will flash into the limelight of the contest's closing days for a whirlwind finish.

In other words, the young women aren't voting—

They are Rounding up the Votes.

All signs are present—there is an electric feeling in the contest atmosphere—it is as certain now as that night follows day, that the finish to this contest will be red-hot.

STANDING OF CONTESTANTS FOR TOURS

First Contest District.

All of the City of Plainfield, west of Park avenue, including the west side of the avenue.

	Yesterday's Total.	Today's Vote.	Total Vote
Miss Agnes Leighs	80,165	120	80,285
Miss Mary A. Brown	52,005	——	52,005
Miss Henrietta Hansen	43,920	——	43,920
Miss Gertrude Slocum	10,265	——	10,265
Miss Edith M. Glaentzer	5,445	40	5,485
Miss Laura Gesswein	3,360	——	3,360

Second Contest District.

All of the City of Plainfield, east of Park avenue, including east side of the avenue.

	Yesterday's Total.	Today's Vote.	Total Vote
Miss Mabel H. Vail	80,615	250	80,865
Miss Elizabeth Bartlau	75,420	20	75,440
Miss Teresa McGinley	71,735	1,050	72,785
Mrs. Eva Atkinson	64,515	——	64,515
Miss Henrietta Enander	59,235	——	59,235
Miss W. Vroom	50,800	——	50,800
Miss Helen Leitheusser	12,780	——	12,780
Miss Nellie Drake	11,840	——	11,840
Miss Helen Borrup	12,095	——	12,095
Miss Isabel Scarborough	8,210	15	8,225
Miss Mattie DeCamp	8,225	10	8,235

Third Contest District.

All of the Borough of North Plainfield.

	Yesterday's Total.	Today's Vote.	Total Vote
Miss Ethel M. Hudson	72,070	335	72;405
Miss Elizabeth Kiernan	32,280	420	32,700
Miss Emma V. Tantum	15,995	300	16,295
Miss Justina M. Smith	8,855	——	8,855
Mrs. Frank Rowley	2,105	——	2,105

Fourth Contest District.

Watchung, Fanwood, Westfield, Scotch Plains, South Plainfield, and the surrounding towns and territories.

	Yesterday's Total.	Today's Vote.	Total Vote
Miss Louise Meyer, Scotch Plains	71,230	135	71,365
Miss Ida C. Smith, Watchung	53,880	100	53,980
Miss Annie Singelton, So. Plainfield	29,440	——	29,440
Miss Elizabeth J. Brown, So. Pl'nfield	24,185	300	24,485

Fifth Contest District.

Dunellen, Lincoln, New Market, Bound Brook, South Bound Brook, and the surrounding towns and territories.

	Yesterday's Total.	Today's Vote.	Total Vote
Miss Florence Stevenson, So. Bd. Bk.	22,965	250	23,215
Miss Sadie Purcell, Raritan	17,985	35	18,020
Miss Anna Gaston, Somerville	5,180	——	5,180
Miss Mabel Bennett, Dunellen	3,520	——	3,520
Miss Agnes McWilliams, Raritan	3,460	——	3,460

THE PLAINFIELD DAILY PRESS EUROPEAN TOURS VOTE COUPON

SERIES H

Good for 5 votes. Void after Mar. 30

For M.....

District No.....

Address all communications to CONTEST MANAGER, Plainfield Daily Press, Plainfield, N. J.

H&D

The Gulf *Which Lies Between* Two Pianos

A Piano **can be made** that possesses purity of Tone approaching the highest ideal of which great musicians have conception. The tone of such a piano surpasses the tone of the ordinary good piano as pure sunlight surpasses all man-made illumination.

This Glorious Sunlight of Tone is achieved in the

HALLET & DAVIS PIANO

through the high ideals of its makers and the accumulated knowledge and experience of seventy years of piano building, placing a gulf between this piano and ordinary good pianos. And yet, wide as this gulf is, when you consider you can obtain

The New Colonial Style "D" For Only **$365**

you have the assurance of the maximum of quality for the minimum of cost.

$365 is the price in Boston and in our store. The price would be much higher but for the fact that this instrument comes from the greatest modern piano factory in the world. There several thousand pianos can now be made annually with the same care and skill which formerly could produce but a few hundred instruments.

In this instrument you will possess one of the few pianos in the world which attains this pinnacle—The Pure Sunlight of Tone—the highest point yet reached.

Hallet & Davis Pianos are sold on convenient terms.

Hallet & Davis Piano Co.

170 EAST FRONT STREET. PLAINFIELD, N. J.

THE VIRTUOLO

The New Instinctive Player-Piano

MAN MAY MIX BUSINESS AND RELIGION SUCCESSFULLY

"Can a Man Mix His Religion With His Business?" was the subject of an informal talk given by Rev. Dr. Frank MacDaniel, president of Pennington Seminary, before the Brotherhood of the First M. E. church, last night. In the opinion of the speaker, a man can mix his religion with business and he cited numerous instances to prove that some of the most successful rulers and Presidents of this country as well as Governors of States have been men who mixed religion with their business affairs.

Among those mentioned as being successful in this respect were Gladstone, Shaftsbury, President McKinley, former Governor J. Franklin Fort, Governor Woodrow Wilson and others. He cited several instances in the lives of these men to prove his assertion. Referring to Governor Fort's administration, Dr. MacDaniel recalled how he abolished strong drink from his headquarters at Sea Girt; also the State camp, until it became known as a "dry camp." He also told how the Governor regularly attended church while at Sea Girt, and assisted in the service by taking up the collection.

The speaker referred to the impressive scene at the death bed of McKinley, which proved conclusively to those present that he possessed a strong Christian characte- Dr. MacDaniel said that if a religion is worth anything it is worth being used and if a man cannot mix his religion with his business there is something wrong with the religion. He said that throughout the world men of prominence have at one time or another been called to take a positive stand in religious matters.

Again referring to Governor Wilson, the speaker said that he was a magnificent man morally. He cited an instance during Wilson's campaign when he refused to address a political meeting in front of a saloon at New Oxford, chosing another place further down the street. Dr. MacDaniel also spoke of the Christian atmosphere that permeates the Governor's home. In conclusion he paid a tribute to John Wanamaker and Mr. Osborn, who recently retired as State Prison keeper, as examples of strong Christian characters.

ADVERTISED MAIL MATTER

E. H. Bird, P. M.

Plainfield, N. J., March 18, 1912

Bishop, Jr., A. G.	Jackson, Mrs. Jas.
Beverly, Mr. J. L.	Ketchue Co.
Barber, Miss Emma	Larmont, C. A.
Bauer, Mr. A. G.	Murray, Mr. C.
Binkowska, Mrs. J.	Matthews, J. P.
Bulmer, Mr. H. F.	Pettie, Mrs.
Callinan, Mr. T.	Parry, Mr. J. F.
Cookes, Miss M.	Rozenbagger, Mr. J.
Cauley, G. W.	Reed, Mr. Geo.
Chein, Mr. J.	Royer, Mr. Joseph
Cesarise, M. C.	Renz, Miss M.
Draper, Mr. E. F.	Royston, Mr.
Dohn, Miss L.	Schneider, C. F.
Drake, Mr. G. V.	Schneider, C. F.
Dalley, Mrs.	Schultz, Mr. E. G.
Deaker, Mr.	Schmidt, Mrs. R.
Dayton, Mr. N. F.	Scott, Mr Chas B
Day, Miss Ethel	Taylor, Mr F L.
Ford, C. E.	Teeple, Miss Alice
Goodwin, Mr. F.	Watts, Miss Lucias
Hall, Mr. H. A.	Wearner, Mrs
Jewell, Mrs. Ogden	Werton, J
Johnson, Mrs. M.	

"Please say advertised."

"Our Pacific Empire."

The next and last lecture in the free course under the auspices of the South Plainfield Board of Education will be given at the Washington School, Thursday night, April 18. It will be by Robert G. Weyh, Jr., and the subject will be "Our Pacific Empire."

—Read the Plainfield Daily Press.

SPRING OPENING

And Sale of Spring Merchandise at Prices Specially Reduced

For TOMORROW, FRIDAY AND SATURDAY

To make our Style Exhibit of double interest to you, we put out on sale at specially reduced prices many items of seasonable worth at specially reduced prices. Here are some of them—don't you think they are worthy your close attention?

Two Strong Suit Specials

Misses' and Women's Tailored Suits—All this season's models, made of high quality serges in the most desired colors. They are thoroughly well tailored on very stylish lines and some stores would ask fifteen dollars for similar garments. They are our regular $12.50 values, specially reduced to **10.98**

Women's and Misses' Tailored Suits of a better quality both in fabric and finish. They are in the very stylish mixtures, brown shades predominating; are splendidly tailored on very becoming lines and are our regular $17.50 values, specially reduced to **14.98**

Ladies' and Misses' Stockings

Burson Hose. A regular 25c Stockings, knit to fit without any seam and re-enforced where the rub comes, in a nice weight, special at 19c

Women's Silk Lisle Hose. A regular 25c seller, in a medium spring weight, well made and dyed right, won't stain the foot; special price 19c

Women's Stockings that always sell at 15c, in a good solid black, well knitted and a splendid value at the regular price; special at 11c

Misses' Silk Lisle Hose. Our regular 25c seller, a good strong, long wearing stocking, in a fast black and reduced specially to 19c

Four Lingerie Values
OF EXTRA MERIT

Women's Night Gowns that regularly sell at $1.50; well made of good materials, trimmed with either laces or embroideries; specially reduced to $1.19

Women's White Petticoats, stylishly fashioned, of extra good materials, trimmed with pretty embroideries and worth $1.50, special price $1.19

Ladies' $1.00 Nightgowns, cut full and prettily fashioned; made of only good quality materials and specially reduced to. 79c

Dainty Corset Covers. Our regular 50c seller, made of fine quality cambric and prettily trimmed with embroideries, special at 39c

TURKISH TOWELS
Of fine quality, good long nap and size 20x40; priced at only 12c

FRUIT OF THE LOOM
Four quarter Muslin, reprieved for this sale to only, a yard. 8c (10 yards to a customer)

LINGERIE WAISTS 79c
You have three handsome styles to choose from; all splendidly made of fine quality materials, and our regular 98c quality, specially priced for opening sale at 79c

45-36 "HILL" PILLOW CASES
Splendidly made and finished; specially priced for the sale at 12c

LADIES 15c VESTS
These are a splendid quality garment, in sleeveless and short sleeve styles, and both regular and extra sizes, specially reduced to 10c

LADIES' $1 GLOVES 79c
You have the choice of our regular $1 gloves, splendidly made, in black, tans, white, etc.; for the special price.. 79c

Children's School Dresses, in ginghams, percales, chambrays, etc.; well made, in many smart styles; sizes 6 to 14, and worth up to $1.69, specially priced at 98c

Lawn Dressing Sacques. Well made of good quality materials in many pretty patterns and our regular 50c seller, specially priced at 39c

Tepper's
PLAINFIELD, NEW JERSEY

Black Petticoats. Cut in the necessary close fitting style; of a good quality fabric and trimmed with ruffled and tucked flounce; light in weight and a regular $1.25 seller, special at. 98c

Lingerie Waist 49c. Well made of fine quality materials, in several pretty designs; lace trimmed and inserted, and tucked. Our regular 79c seller, special at 49c

RUGS! RUGS!

From the little door rug up to the one that fits a big room, will be found here. Rugs are the only sanitary and really practical floor covering. OUR PATTERNS ARE ALWAYS NICEST AND PRICES LOWEST

Brussels 9x12	$10.50 to $25.00
Axminster 9x12	$18.50 to $22.50
Velvets 9x12	$18.50 to $25.00
Wiltons 9x12	$27.50 to $35.00
Colonial 9x12	$7.98 to $10.50

Carpets! Mattings! Linoleums!

SHIRLEY & JOHNSTON

BABCOCK BUILDING PLAINFIELD, N. J.

SILZER TUBERCULOSIS BILL PAST BOTH HOUSES.

Trenton, March 23.—Counties are compelled to care for tubercular sufferers under Senator Silzer's bill which was passed by the House. Representatives of the smaller counties maintained that the expense of constructing a hospital would be too great and they opposed the mandatory feature.

Mr. Holloway asserted that money is being freely spent for the construction of roadways and waterways and the victims of this disease should be thought of. Dellinger, of Camden, declared that his county was well able to build such a place but had neglected to do so. He strongly favored the mandatory feature.

Court for Family Squabbles.

Trenton, March 23.—Assemblyman Egan's bill giving the juvenile courts jurisdiction over disputes between husband and wife and parent and child, including neglect, was passed by the House. Senator Pierce's bill allowing dependent blind children to be brought to institutions in this State when bonds are given for their support was passed, as was that by Senator Silzer extending to two years the time within which action may be brought against railroads in case of injury or death.

—Great business getters—Press advs.

—There is much of interest in the Press advertising columns.

E. B. MAYNARD'S
Tonsorial Parlors. Electrical Massage for Face and Hair. First-class Work. Children's Hair Cutting a Specialty.
Tel. No. 754-R. 141 North Avenue

ON YOUR WAY
to the station stop and see Alex Stills, the Barber, who has opened an up-to-date shop on Depot Park, near Eastbound Station. Special attention to children. 'Phone 822-J.

HOTELS.

WHEN IN PLAINFIELD, N. J., STOP AT
The QUEEN CITY HOTEL
All Newly Furnished. A la Carte Service Unsurpassed.
P. FLOERSCH, Prop.
W. M. FLOERSCH, Mgr.

HOTEL WALDORF
EAST FRONT STREET.
HENRY WINDHAM, Prop.
Gottfried Kruger's Extra Beer on Draught. Imported Wines, Liquor and Cigars. Hotel accommodation and private Dining-Room.

Hotel Somerset
Under New Management.
Newly Painted and Papered throughout. Table Board and Rooms by Day or Week.
W. G. FEASTER, Proprietor.
97 Somerset St. Tel. 692-L.

G. J. WEINMAN CAFE
213 Park Ave. Tel. 1527

HOTEL KENSINGTON
NORTH AVENUE
UNDER NEW MANAGEMENT.
House Thoroughly Renovated.
SUNDAY DINNER From 12:30 to 2 p. m. 50c

VAIL
JEWELER and OPTICIAN . . .
236 Park Avenue
OPPOSITE NORTH AVENUE.

Hoagland's Express
Careful and Expert.
Furniture Moving
Office 116 W. Second St. Tel. 833-W
Home Tel. 648-L.

MISSIONARY SUPPORTERS TELL OF MONEY-MAKING

Under the auspices of the Young Women's Missionary Society of the First Baptist church, a St. Patrick's Day entertainment was given at the home of Mrs. Gifford Cooley on Rockview avenue, last night. There were about one hundred members of the society and their friends present to enjoy the program.

Miss Margaret Goddard sang Irish ballads; Mrs. Maxwell Perkins gave several original monologues. The feature of the program was perhaps, the reading of an original poem by Miss Margaret McCutchen, in which the names of several members of the society appeared. Arthur M. Harris, attired in typical Irish costume, read the poem, and as the name of each member was read that person responded with an appropriate verse.

During the evening the members of the society told briefly how they had earned their contribution to the general fund. The various means of earning money included shovelling snow, mending and pressing trousers, baking and in self-denial. At the conclusion of the entertainment, Robin Brown read an original verse, thanking the hostess and all who had taken part in the program. During a social hour refreshments were served.

In placing your order here for that Spring suit you are absolutely certain of it being cut to the best of this season's style and of the fabric not containing a single thread of cotton.

Have this season's new suit TAILOR MADE by making a selection now from our superb, comprehensive display of imported and domestic weaves whose fabric patterns you will not find duplicated hereabouts.

Reasonable prices and a perfect fitting garment.

E. H. PUTNAM
436 Watchung Ave. 'Phone 1976-W.

NATIONAL STAFF BAND IN TOWN FOR BUSY WEEK-END

The National Staff band of the Salvation Army arrived here this afternoon to conduct a great series of services over the week end. This afternoon there will be a march and open-air service at the Babcock building, and another open air service this evening at the same place. At 8 o'clock the band will give a concert at the Army's auditorium on East Second street, which will include vocal and instrumental music.

Tomorrow morning at the Park Avenue Baptist church Colonel W. A. McIntyre, and the band will conduct the service at 10:45. At the Temple Baptist church Colonel John Dean, principal of the S. A. Training College N. Y., will preach at the morning service.

In the afternoon the band and all the visiting officers will conduct a special service at the Presbyerian church at Westfield. In the evening at 7:45 a rally will be held at the First Baptist church, Front and Grove streets. All the visiting officers and the band will unite for this service. Colonel W. M. Jenkins will deliver the address and the band will give its choicest music, a feature of which will be the vocal music of a male chorus of twenty-five voices.

LAST OF THE LECTURES ON CARE OF CHILDREN

The last of a series of lectures under the auspices of the Plainfield Mothers' Association was delivered yesterday afternoon in the Plainfield High School by Dr. Norman H. Probasco. All of the series have been on the care of children at various ages.

Dr. Probasco's topic was, "Childhood and Adolescence." His remarks were as free as could be of technical terms and when these were necessary they were fully explained. It was replete with simple suggestions and easily applicable information in handling the development of growing children. He was greeted with a large audience, many mothers being present who have become interested in the broad work the association has undertaken.

PISCATAWAYTOWN CHURCH FEELS BURDEN OF WEALTH

Papers in Newark, Perth Amboy and other cities of the State are discussing the position of St. James P. E. church at Piscataway, which, as told, has just come in for a legacy of $66,000 under the will of Miss Ellen H. Cotheal, a former resident of the vicinity.

The following printed under a Metuchen date line, is from the Perth Amboy Chronicle:

"Too much money! That is the complaint today of old St. James' parish in the hamlet of Piscataway-town. The parish has so much money and so few ways of spending it that the rector, the Rev. Dr. E. B. Joyce, and his congregation do not know what to do with it.

"The historic Episcopal church in the New Jersey town has only forty communicants. Not long ago it received a bequest of $40,000. What to do with this was somehting of a puzzle, but the vestry was even more at sea when Dr. Joyce announced at service that Miss Ellen H. Cotheal, of New York, a member of the old Rhinelander family, who died a year and a half ago, at the age of 76, had left the church $60,000.

With more than $106,000 in its treasury, the church is much embarrassed, for it does not need the money at all. There is no need of a larger church, the hamlet is prosperous and there are no poor to be cared for. It cannot take up any institutional work, for all the girls are taught to sew and cook at home, the boys need no training such as city churches give in their institutions and all the church clubs are flourishing financially.

All the vestry can see to do now is to invest the money in various securities, but that will only add to the burden of wealth.

PERSONAL.

Robert Love, of Duer street, who has been detained at home by illness, has recovered.

Irving H. Case, of West Front street, has returned from a pleasure trip to Florida.

James Stryker, of Green Knoll, Somerset county, has been visiting here for a few days.

Miss Annie Kopf, of Somerville, who has been spending a few days here, has returned home.

Mrs. Evarts C. Conover, of East Second stret, has recovered from a severe attack of the grip.

Mr. and Mrs. Arthur Beekman, of this city, have returned from a visit with relatives at Harlingen.

Mr. and Mrs. R. R. Taylor, of this city, have returned from a visit with Mr. and Mrs. Luther Saums, of Somerville.

Mr. and Mrs. Vincent A. Marsh, of 208 Duer street, are parents of an eight and half pound girl, born to them last night.

Mr. and Mrs. Robert Stryker, of Green Knoll, Somerset county, have been visiting Mr. and Mrs. John Stryker, of this city.

Mulford Estil, of Park avenue, who has been detained at home for nearly eight weeks with rheumatic trouble, is able to be out again.

Herbert Rogers, of the borough, who recently underwent an operation at Muhlenberg Hospital, continues to improve and he expects to return home soon.

Mr. and Mrs. Carl Wahlberg and son, Eric, of Spooner avenue, will leave on the Olympic, tomorrow for Gothenberg, Sweden, where they will spend the summer.

Rev. Dr. Frank MacDaniel, president of Pennington Seminary, who spoke at the First M. E. church, last night, was the guest of Rev. Dr. and Mrs. C. M. Anderson, of Central avenue, while in this city.

James Clawson, of this city, who has been seriously ill with pneumonia at Wiersdale, Florida, is now much improved. His son, Dr. Marcus L. Clawson, who was called South, has returned and his daughter, Mrs. Asa F. Randolph, of Park avenue, is now with him.

THE HUMAN PROBLEM

(Continued from page 1.)

meant when he admonished us to have that mind which was also in Christ Jesus.

Mrs. Eddy discovered Christian Science for the simple reason that she was able to do it. To be the discoverer of a science that no teaching outside the spirtual meaning of the Bible has ever hinted at, demanded the highest altitude of discernment and appreciation.

"Today Christian Science stands stronger than ever, though the great leader of this movement is no longer personally at the head of it. Indeed, she knew, and prophetically said, that it would need no personal leadership, for the Divine principle perceived and demonstrated in the hearts of Christian Scientists throughout the world, constitutes the true leader which can never change nor pass away, and which is revealed to men and make practical through teaching of Christian Science as discovered by Mary Baker Eddy."

—Advertise in the Daily Press.

—Neat stationery is as essential to success as is judicious advertising. Try the Press job department.

Plainfield Daily Press

Published Daily except Sunday, by the
PLAINFIELD PRESS COMPANY.
105 North Avenue.

Entered at the Plainfield, N. J., Postoffice as second class mail matter.

LESLIE R. FORT AND RALPH L. MORROW,
Editors and Managers.

TELEPHONE PLAINFIELD 1300.
Private Branch Exchange connecting all departments.

Two cents a copy. Ten cents a week. $5.00 a year in advance. Delivered by carrier or by mail. No extra charge for papers mailed to points in the U. S. and Canada.

Any subscriber failing to receive a single issue will confer a favor by notifying the business office.

Advertising rates mailed on application. Copy for change of advertisements to ensure change for same day must be at the office by 9 a. m.

PLAINFIED, NEW JERSEY, MARCH 23, 1912.

The editorial columns of this paper are conducted on Saturdays by representative citizens who are free to express their own views. Richard Moldenke, M. E., Ph. D., of Washington Valley, one of the leading metallurgists in America and recognized internationally among engineers as a foremost authority on iron and steel, is the contributor today.

THE INDUSTRIAL PROBLEM.

In spite of the wonderful progress of civilization, there is no denying the fact that we have come upon evil days. Where there should be thankfulness for the material comforts of the age, there is discontent; where a prudent economy should conserve our natural resources to their utmost limit, we have unbounded waste. In plain words, we are living an artificial existence, and this bodes ill for the future of the Nations of the world.

As in these Saturday Editorials the personal views of the contributors are given, may I in a preliminary way justify the rather strong statements on the Industrial Problem which will follow, by claiming them through inheritance as well as personal contact with practically all phases of the subject. When one's maternal ancestors have fought with Frederick Barbarossa in Palestine, and those paternal have suffered religious persecution since the Reformation, and thus the inherited inclination toward bigoted warfare against freedom of thought is well balanced. When one has been in the midst of industrial achievement as well as the concommitant industrial warfare, one is apt to consider both sides of the problems presented fundamentally, to strike hard at the open and concealed evils, and to strive for rational and practical methods of solving the existing difficulties. I have therefore no delusions regarding the supposed inherent goodness of human nature in industrial life, whether this is claimed for the heads of great corporations when testimony is given on the consideration meted out to employes, or for blatant labor leaders who prey upon the oft deluded workingman.

The Industrial Problem, with its many component issues, has come about as changes in our ways of living took place. Perhaps therefore, by contrasting the present state of affairs with the fundamental work of our empire-building fathers, we may get to know the "why" of things, and as a consequence devise possible modes of procedure to counteract the deplorable conditions existing.

I once heard Andrew Carnegie tell his audience of steel manufacturers and experts that the present predominance of our country industrially is due not only to our wonderful resources, but to the indomitable spirit of our early immigrant-pioneers. When a family on the other side became uncomfortably crowded—the opportunities for business advancement being comparatively limited—the most active and enterprising sons would come over here. Thus a splendid stock of men laid the foundations for their eventual prosperity and distinction. To my mind Mr. Carnegie struck the nail on the head. "Individualism" has made this country great. Every one had to make his own way, and not all of our fathers took the modern way of doing it. Then men while struggling for themselves helped their neighbors, today they step upon them. Then we had no use for demagogues, men were too busy building up the country. They stopped only at times to fight for their liberties against aggressors from without and within. It was the American idea.

Then came the great European social upheaval, and from it the unprecedented influx of immigrants, many of whom remaining in our cities slowly but surely implanted that "Unamerican" idea which today is the curse of our civilization—namely, "Collectivism," whether in high places or low. In the meanwhile, however, the rush of crude labor accustomed to low standards of living was too great a temptation for their countrymen who had come earlier not to exploit, and soon the descendants of our pioneers followed suit. Capital and labor went widely apart, and are wider apart today than ever, in spite of all the platitudes one hears and reads. Industrial life expanded tremendously, as profits were big in the early days. Next came the Tariff with its hundred years of expansion condensed into ten. Colossal fortunes—most of which will not stand close investigation—were made. The man behind the gun wants what he thinks should be his share, and there we are.

Now what may be the remedy:—I feel that the only way to avoid the social revolution that is steadily coming closer, is to work for more genuine, effective, honest publicity. With this to foster general and industrial education in every possible way. These two general suggestions require some further explanation. Let me ask the public some questions, and see if you cannot hit the right answer in your own minds.

Some few years ago a very small group of men—but owning nearly all the visible iron ore supplies in the country that count—got together at a private dinner, and the result was the announcement later of a two dollar raise in the price per ton of iron ore. It was claimed that the cost of mining had increased, prices were too low anyhow—in fact they were not getting "theirs." What was the consequence: It takes two tons of ore to make a ton of iron, hence four dollars was added to the base price of one of the greatest commodities of the world, or some fourteen dollars a ton did it now cost to make pig iron where formerly it was ten dollars. Get your children to figure the percentage added as a result of that little dinner. If you had men in both houses of Congress who had the knowledge, and in addition the real regard for the rights of the plain everyday citizen, the next day after the announcement should have seen the passage of a bill cutting off all duty from iron ore. Was this done? Was this point even brought in the recent investigations? No. But if you let the loud-mouthed practical politician, who sits in the back room of saloons, make and unmake your representatives, who is to blame? This little dinner, let me tell you, cost the American people as a whole eighty-five millions of dollars the next year.

Again, you remember the much discussed and heralded "Gary Dinners." Prices were to be kept stable, the millenium was approaching. A great combination of capital—the greatest ever formed—arrogated unto itself the unmaking of the laws of supply and demand. For some time it went, until that corporation found that the independents were getting the better of the deal—then demoralization—as could have been expected. Instead, however, of all hands around taking their share of the bad times, and letting the price of living go down—yes even with soup houses if they had to be—and when things got brighter, as was bound to come everyone would feel prosperity; today we are in a condition with industry in a bad way, and the cost of living at the highest notch. When the history of this century is written, these years just past will be pointed out as of the most colossal industrial errors of judgment.

Now as to the other side. My professional work brings me into close contact with the iron industry as a whole, and the foundry in particular. Would you believe it possible in this land of the free that in Lawrence, during the scenes of outrage there, men working in plants beyond the affected districts, actually carried passes signed by the strike leaders, allowing them to go through the picket lines of the strikers unmolested. What has become of our boasted constitution? The right to life, liberty and the pursuit of happiness. The McNamara matter seems to have been taken as a matter of little moment after the press got through with it. Haywood, whose conscience must be a blistered affair, still holds a place on the public platform.

The coal situation is a deplorable one, but it might interest those who read these lines to know that I have time and time again passed through the coke and coal regions of this country in the course of professional as well as governmental investigations, and never have I missed the passing of the wagons piled high with empty beer kegs early in the morning. House after house furnished its quota of one or more kegs. You can draw the moral yourself.

Now there is where publicity comes in. The industrial press is published in the interest of the industrial public. There is no hope for the general public there. The labor press looks after interests just as selfish. The general public pays the bill in both instances. The general press is to a unit almost swayed by politics. Where—in Heaven's name—does the general public come in? Do you hear so much about the Recall? About the Initiative and Referendum? Is this not the expression of a yearning on the part of the people to govern themselves? They feel something is wong somewhere? Maybe they are wrong, but just think it over.

And what does it all mean. More and better education, and again education. We must be trained to think, and when we do, we are not apt to believe everything that is told us without investigating for ourselves. The industrial problem will only be solved through publicity and education. All over the country there is a movement for better industrial education. Look here again, and see what influences are at work. The manufacturer is strong for this movement. But see what he wants. Boys to be so educated that they have manual dexterity. If this is all, then let the manufacturer pay, and not the public. The labor unions are strong for this movement, if they can control it. Again the selfish interest, for who has yet seen the leader who advocates multiplying men to take the available jobs. Perish the thought!

What we must look forward to is that our public school system takes the lead and gives vocational teaching which grounds the pupil in the "principles" of the work he expects to follow in after life. Neither the representatives of capital nor of labor should do anything else but advise. The people, through their representatives, should direct.

Here you have my views. You may differ with them or agree. If they have set you to thinking, I have been well served.

Richard Moldenke

March 24 In American History.

1644—The commonwealth of Rhode Island founded.
1882—Henry Wadsworth Longfellow, poet, died; born 1807.
1885—Jacob Thompson, a cabinet officer under President Buchanan and afterward noted Confederate, died; born 1810.
1890—New extradition treaty between the United States and Great Britain officially proclaimed. General flight of fugitives in "Canadian colony."
1905—Venezuela refused arbitration to settle the United States claims dispute.

ASTRONOMICAL EVENTS.

(From noon today to noon tomorrow.) Sun sets 6:16, rises 5:55; moon sets 1:12 a. m.; planet Mercury visible at sundown; 3:22 a. m., eastern time, moon in conjunction with Mars, passing from west to east of the planet, 2¾ degrees north thereof; seen near tonight.

March 23 In American History.

1837—Richard A. Proctor, noted British-American astronomer, born; died 1888.
1888—Morrison Remick Waite, distinguished lawyer and chief justice of the United States supreme court, died; born 1816.
1891—Anna Charlotte Lynch Botta, author, died; born 1815.
1901—Aguinaldo, the Filipino leader, captured by General Frederick Funston of the United States army.

ASTRONOMICAL EVENTS.

(From noon today to noon tomorrow.) Sun sets 6:15, rises 5:56; moon sets midnight; planet Mercury visible; 3:30 a. m., eastern time. Jupiter's large satellite No. 1 missing.

Califon Suspect Sentenced.

Califon, March 23.—James Reade, alias James McDonald, alias James Day, alias James Minton, alias Waltham Jimmy, who was indicted by the Hunterdon County Grad Jury for attempting to rob the Califon National Bank, February 21, 1909, and who was convicted of robbing a postoffice in Pennsylvania February 1, was sentenced at Scranton, Pa., this week to pay a $1,000 fine and to serve five years in the Leavenworth, Kan., Federal Prison. A record has been made by the Hunterdon County officials of the time of his release, so he may then be apprehended for trial here.

Must Report Suffrage Measure.

Trenton, March 23.—The Judiciary Committee of the House will be compelled to report the suffrage resolution under a petition presented Wednesday. The signatures of fifteen members for the petition were procured by Mrs. George T. Vickers, of the Woman's Suffrage Association.

COMING EVENTS.

TONIGHT — Plainfield High School pupils present "Pinafore" at P. H. S. auditorium.
Howe's Travel Pictures at Plainfield theatre.
Good vaudeville at Proctor's.
MONDAY NIGHT—Organization of Boys' Scouts at Y. M. C. A.
Equal Suffrage League meets (afternoon).
Vaudeville at Proctor's.

—Advertise in the Daily Press.

Trackless Trolley Bill Dead.

Trenton, March 23.—The Senate by the vote of 7 to 9 defeated the Smalley bill authorizing the operation of trackless trolleys. Senator Smalley advocated it and said it was desired in the rural sections where regular trolleys would not pay. Several Senators opposed the measure.

—Vote for Women...See what local people say in Wednesday's Press

THE STATE TRUST COMPANY.
Real Estate Department.

For Rent Sycamore Avenue. 12 rooms and bath; $65.00 per month or will add one more bath room at $75.00 per month. This is a very desirable property.

FOR FRIDAY AND SATURDAY

A PROFIT-SHARING SALE

In which you get the biggest share of the profits. Owing to the extremely low prices we will not accept C. O. D. or charge orders for any of the goods advertised.

SILK SOX, 3 FOR $1.00
Pure thread silk, double soles, heels and toes, in all the new spring colors and black; real value 50c a pair.

BRUSSELS CARPET 75c A YARD
Short lengths, from 12 to 27 yards, of the regular $1.25 grade; bring measurements with you.

TALCUM POWDER 17c
for a full pound can of Jurgen's Violet Talcum Powder, that always sells for 25c a can.

CHILDREN'S COATS $2.98
For Boys and Girls, sizes 2 to 14 years; made of plain serges, cheviots and fancy mixtures; values from $5.00 to $7.00.

MERRIMACK PRINTS 5c A YARD
New Shirting Prints, in an endless variety of dots, figures and stripes; specially priced for two days only.

SHIRT WAISTS 98c
Beautiful New Lingerie Waists, made of fine lawn and batiste, elegantly trimmed with lace and embroidery; would be good value at $2.00.

BLANKETS AT 85c A PAIR
Extra good quality, in white, tan and grey, with fancy borders; size 64x76; worth $1.25.

FRENCH VAL. LACES 45c
A piece of 12 years, Edgings and Insertings, in a great variety of new and pretty patterns; values up to 10c a yard.

SILK UMBRELLAS $2.95
A lot of Men's Silk Umbrellas, 28-inch size; paragon frames and fancy sterling silver handles $4.00 and $5.00 values.

LINOLEUM 49c A YARD
A special lot of regular 59c and 69c quality, extra Cork Linoleum, in a good choice of patterns.

BROOMS AT 35c.
Extra quality good green corn. No. 6 Brooms, with four rows of sewing; regular 50c broom.

LINGERIE CLOTH 15c A YARD
for the regular 20c quality. 40 inches wide, very fine and sheer; also the regular 30c quality for 20c.

WELSBACH LIGHTS 35c
Inverted Lights, complete with burner, mantle and globe; a brilliant and lasting light; worth reg. 75c.

RIBBONS 15c A YARD
A special lot of Plain and Fancy Silk Ribbons, 4, 5 and 6 inches wide, in taffeta, morie and Dresden; reg. 25c goods.

FELT MATTRESSES $5.98
Elastic felt, made in two parts, weigh 50 lbs.; covered with good ticking; made with roll edge border; worth $9.50.

SILK PETTICOATS $2.25
A lot of fine silk messaline and taffeta petticoats, in black and colors; reg. price $3.98.

APRON PATTERNS 10c
Consisting of stamped nainsook pattern, all ready to embroider and a skein of floss; about half the regular price.

SILK STOCKINGS 79c
instead of $1.00. Fast black, pure thread silk, with double soles, heels and toes and garter tops.

BOUND BROOK AND DUNELLEN DELIVERIES TUESDAY AND FRIDAY.

Woodhull & Martin Co.

WESTFIELD AND FANWOOD DELIVERIES WEDNESDAY & SATURDAY.

REAL ESTATE
FOR SALE—RENT—EXCHANGE
FOR RENT—1353 Watchung Avenue, lot 75x300, house contains 10 rooms and 2 baths, parquet floors and hot water heat; garage; $100 month.
FOR SALE—7-acre farm adjacent to Plainfield; barns, chicken house for several thousand fowls; house contains 9 rooms and bath, city water, electric light; all kinds of fruit; can be bought right and will include all tools and equipment.
EDMUND RUSHMORE
Singer Building New York — 212 Park Avenue Plainfield

THE FINISH

That we produce on collars, cuffs and shirts is the same that the goods have the day they come from the store.

We have ironing equipment that produces a perfect domestic finish without the slightest injury to the goods. Every article we launder is sent out under a full guarantee of satisfaction or no pay. Our prices on shirt work is:

SHIRTS, PLAIN ..... 10 cents
SHIRTS, OPEN FRONT ..... 12 cents
SHIRTS, NEGLIGEE ..... 12 cents
SHIRTS, DRESS CUFF ATTACHED ..... 15 cents
SHIRTS, FLANNEL, SOFT CUFFS ..... 12 cents

Don't forget our Flatwork Department, sheets, tableclothes, pillowcases, towels, napkins and bolstercases washed and ironed, 25 cents per dozen. We're sure we can please you.

MARSHALL'S LAUNDRY,
INCORPORATED
WATCHUNG AND FOURTH. TELEPHONE No. 702

ORGANIZED 1864
THE FIRST NATIONAL BANK OF PLAINFIELD.
A COMMERCIAL BANK WITH SAVINGS and SAFE DEPOSIT DEPARTMENTS.
FOUR PER CENT. INTEREST PAID ON SAVINGS ACCOUNTS.

Headquarters for
Gibson's
RYE.
E. C. Wescott,
115 East Front Street.

RITZ Inc.
BABCOCK BUILDING
CANDIES, ICE CREAM, DAINTY LUNCH

CITY NATIONAL BANK PLAINFIELD, N.J.
ORGANIZED 1875

Confidence and Patronage

The City National Bank is strong, liberal, prompt and courteous. It enjoys the confidence and receives the patronage of hundreds of Plainfield's representative citizens.
Your account is invited.

3% Interest on Daily Balances of $500 or over, subject to check

Capital $150,000.00
Surplus and Profits $285,000.00 (all earned)

QUICKLY CLEARS STOPPED UP DRAINS

NO DELAY
NO MESS
NO HARM
TO THE
PLUMBING

A Good Plumber In Every Can

Nothing mysterious or marvelous about Product No. 99. It is simply a chemical accomplishment that is exceedingly convenient and economical, doesn't harm even the finest plumbing. Does not spoil with age, can't explode or burn. Does its work generally within ten minutes

Don't try to find reasons why it is impossible to clear drains without the use of tools. IN CHEMISTRY ALSO PROGRESS HAS BEEN MADE. Try No-99.

SEE WINDOW DEMONSTRATION

ON SATURDAY

A. M. GRIFFEN CO.

119-123 EAST FRONT STREET,

Plainfield, N. J.

Two 'Phones, 6—214.

New Jersey Central

TRAINS LEAVE PLAINFIELD.

For New York—2.10, 3.41, 5.41, 5.36, 5.57, 6.27, 6.55, 7.22, 7.26, 7.44, 7.46, 7.55, 7.58, 8.12, 8.30, 8.36, 8.42, 9.29, 9.53, 10.20, 11.20, 11.52 a. m., 12.28, 12.58, 1.47, 2.32, 2.55, 3.17, 3.48, 4.12, 4.36, 5.45, 6.29, 6.40, 7.35, 8.00, 8.27, 9.27, 9.30, 10.15, 10.36, 11.28 p. m. Sunday—2.10, 3.41, 5.41, 7.23, 7.58, 8.52, 9.34, 9.42, 10.37, 11.52 a. m., 12.33, 12.58, 1.20, *2.01, 2.39, 2.55, 3.24, 4.28, 5.34, 6.35, 6.57, 8.13, 8.27, 8.35, 9.42, 10.28, 10.36 p. m.

For Newark—5.36, 6.27, (7.05 through train to Newark), 7.46, 8.36, 9.29, 10.20, 11.20 a. m., 12.28, 12.58, 2.32, 2.55, 4.12, 4.33, 5.45, 6.29, 7.35, 8.27, 9.30, 10.36 p. m. Sunday—7.23, 8.52, 9.34, 10.37 a. m., 12.33, 1.20, 2.39, 3.24, 4.29, 5.34, 7.14, 8.13, 8.35, 9.42, 10.36 p. m.

For Easton, Bethlehem, Allentown and Mauch Chunk—5.18, *8.17, 9.43, 11.19 a. m., 2.00, 5.21, xx5.43, (6.59 p. m., Easton only). Sunday—5.45, 10.24 a. m., 1.58, xx5.43, 7.05 p. m.

For Wilkesbarre and Scranton—5.18, 9.43 a. m., 5.43 p. m. Sunday—5.45, *10.24 a. m., 5.43 p. m.

For Long Branch and Asbury Park, etc. —3.41, 8.12, 11.20 a. m., (12.28 Saturdays only), 4.12, 4.36, 6.29, 8.27, 11.28 p. m. Sunday—3.41, 8.52 a. m., 3.24, 8.13 p. m.

For Lakewood and Atlantic City—3.41, (9.29, 12.28, Saturdays only), 12.58, 3.17, *6.29 p. m., Lakewood only. Sunday—(7.58 Lakewood only), 9.42 a. m., 2.01, p. m.

For Philadelphia—6.42, 7.39, 8.45, 8.51, 10.34, 11.53 a.m., 12.42, 2.45, 2.56, 5.13, 6.44, 7.42, 8.47, 9.46, 10.48 p. m., 1.20 a. m. Sunday—8.45, 9.56, 10.43, 11.42 a. m., 12.42, 1.44, 2.45, 3.42, 4.38, 4.55, 6.38, 6.44, 7.42, 8.47, 9.46, 10.54, 11.54 p. m., 1.20 a. m.

For Baltimore and Washington. Daily —8.45, 10.43 a. m., 12.42, 2.45, 6.44, 7.42 p. m.

*Saturdays only.
xxExcept Easton and Bethlehem.
*Except Mauch Chunk.

W. G. BESLER, Vice-Pres. & Gen. Mgr. W. C. HOPE, G. P. A.

2-24-12

TIMBO'S Stock for Smokers

Romeo and Juliets, La Carolines, Bocky's, Manuel Garcias, Acker Merrall & Condit's Le Elegancias, and a fine line of New York and Tampa makes. Fancy Smokers' Articles.

133-135 NORTH AVENUE.

Leland Manning

MASON AND BUILDER.

Estimates Furnished.

Jobbing a Specialty.

1120 Myrtle Avenue. Tel. 847-J.

VAIL BROS.

Plumbing, Tinning and Heating.

Satisfaction Guaranteed.

General Repairing a Specialty.

Night service promptly attended to.

Phone 1067-W. 123 Duer St.

EDUCATIONAL.

Students May Enter at Any Time.

Plainfield Business College and School of English

For Practical Business Training

Visitors Welcome. Investigate Now.

A. S. HERR, Principal & Proprietor.

Woodhull & Martin Bld. 'Phone 340

RAG CARPETS AND RUGS.

RAG carpets and rugs, also silk portiers made from your own material; we also buy carpet rags. Address William Spicer, Scotch Plains or William A. Schorb, & Co., 120 Madson avenue, Plainfield; 'Phone 1707-W. 10 2 tf

—Mrs. Spruce—"Maude looks awful in that daring dress. Why, it's a perfect spectacle!" Mr. Spruce—"Yes. One of those stick tight affairs we see advertised as being good for the eyes."

THOMAS A. TAGGART.

Re-elected Democratic National Committeeman in Florida.

TAGGART CAN'T RETIRE.

Despite His Wish Indiana Democrats Re-elect Him.

Indianapolis, March 23.—In spite of Tom Taggart's assertion that he wished to retire from the position of national committeeman, he was re-elected for four years at a meeting of the Indiana delegates.

The meeting was held for the purpose of organizing for the Baltimore convention. Taggart will now continue in control of the party unless he positively decides to retire.

NEW YORK BROKER HELD; ACCUSED OF SHOOTING

Wealthy Contractor Is Mortally Wounded In Another's Home.

New York, March 23.—Wounded twice in the left temple and once in the right arm, Harry Lavele, forty-four years old, a wealthy contractor and builder, was taken unconscious to Fordham hospital. He did not recover consciousness and the surgeons said he could not recover.

Suffering from a nervous collapse which, according to the police, has made it impossible for them to obtain from him a complete story of the shooting, Benjamin F. Jackson, a prominent real estate operator, also reputed to be wealthy, was locked up. He is charged with having shot Mr. Lavelle.

According to the police report, the shooting occurred in the vestibule of the residence of Mr. Jackson at 1229 Simpson street. Before he collapsed in the station house, according to the police, Mr. Jackson said he had a revolver while arguing with Mr. Lavelle.

"I cannot realize how I shot him," was his statement, according to the police.

Mr. Lavelle's sister, Mrs. Margaret Lahaney, twenty-eight years old, has been employed in Mr. Jackson's home as housekeeper for several months, the police learned.

REID QUERY TO BE PRESSED

Sir Henry Dalziell Again Calls Attention to Alleged Interview.

London, via Glace Bay, March 23.—Hir Henry Dalziell has decided to press his question in the house of commons as to the authenticity of the interview with Whitelaw Reid, the American ambassador, printed in a New York newspaper, in which the American diplomat was quoted as saying that conditions in England just now were similar to those in France before the revolution.

The question was withdrawn a few days ago owing to the pressure brought on Sir Henry by the government.

The question has again been submitted in altered form and passed by the speaker. As it now appears it asks the secretary of state for foreign affairs whether his attention has been drawn to the interview and whether he will ascertain from the American ambassador whether the interview is accurately described.

VENEZUELA GREETS KNOX.

Secretary and Party Get Cordial Reception In South America.

Caracas, Venezuela, March 23.—Secretary Knox, who is visiting the South American republics, was received at the palace by President Gomez and later was the guest of honor at a dinner given by the minister of foreign affairs.

When the secretary and his party arrived they were given a hearty reception by various officials representing the city, state and country.

—Blobbs—"Saphedde is a skin. He is getting money under false pretenses." Slobbs—"Were you fleeced?" Blobbs—"I should say so. I gave him a penny for his thoughts."

ANTI-TUBERCULOSIS LEAGUE'S COLUMN

(Every Saturday).

CONTRIBUTORS:

Mrs. E. F. Feickert, Mrs. Allan Cowperthwait, Mrs. C. L. Riley, Dr. Clara DeH. Kraus, Dr. H. D. Corbusier, Ernest L. Ransome, S. T. Carter, Jr.

HOW WILL YOU CAST YOUR BALLOT?

(Adapted from a leaflet issued by the Pennsylvania Society)

The Party

is the Plainfield Anti-Tuberculosis League. This league is now five years old. Its work is directed by a group of private citizens, consisting of leading physicians, municipal officers and well-known men of affairs. In the ranks of the league are 1,000 public spirited citizens, who contribute their service or money to the campaign against consumption. Anyone who is interested in preventing the waste of life and the suffering caused by this disease can belong.

The Issue

Tuberculosis killed over 3,500 people in New Jersey last year.

One death in every seven in this State is caused by tuberculosis.

Every two and one-half hours, day and night, somebody in New Jersey succumbs to the white plague.

The Platform

To save the lives of the scores of people in Plainfield who needlessly die of tuberculosis every year.

By acquainting every man, woman and child in Plainfield with the life-saving principles of healthy living.

By conducting the pavilion for the treatment and care of incipient cases.

By supporting a visiting nurse who works constantly in the poorer districts of the ctiy.

By establishing and supporting a tuberculosis clinic.

Your Ballot

can be cast in support of the Anti-Tuberculosis party by sending one dollar, annual dues, to J. P. Murray, treasurer, 737 Watchung avenue, and advising him that you wish to become a member of the league. This amount includes an annual subscription to the official organ of the league, The White Crusader. Even if you do not wish to join the league you can help its work by subscribing to its paper, cost twenty-five cents a year.

The Anti-Tuberculosis League has secured the Plainfield High School auditorium for the afternoon of Monday, April 8, at which time Mrs. William Victor Goldberg will give a musical lecture-recital, the subject being Humperdinck's "Haensel and Gretel." Tickets will cost one dollar and may be obtained from Mrs. William H. Murray, 737 Watchung avenue. Mrs. Goldberg is very popular in Plainfield, having within the last few weeks given two musical recitals here, both of which were well attended and gave much pleasure to all who heard them. The first was "Haensel and Gretel," which is now being repeated because so many people expressed a desire to hear it again. Writing of the second recital, a New York musical critic who heard Mrs. Goldberg says:

"The subject of the recital, the rewritten version of Humperdinck's opera, 'Die Koenigskinder,' was treated by Mrs. Goldberg with great intelligence and sympathetic comprehension. She outlined simply the naive charming book of the opera; it is a story which like 'Peter Pan' makes its appeal to the childhood in the hearer's heart, and Humperdinck has with rare feeling translated the emotion of the story into music. Mrs. Goldberg, after outlining the plot, sketched the various motifs used in the score and illustrated the method of combining and presenting them. In doing this Mrs. Goldberg played her own accompaniments and sang the extracts from the opera selected for presentation. The charming and artistic manner in which she gave the musical selections, combined with the clean and intelligent discussion of the points involved, gave to the entire recital a most unusual combination of charm and lucidity. It will be a great pleasure to hear Mrs. Goldberg again, in her illustrated recital of 'Haensel and Grete,' one of Humperdinck's earlier operas."

SUBSCRIPTION BLANKS.

To E. F. Feickert,
Chairman White Crusader Committee, Plainfield, N. J.

I desire to subscribe to the White Crusader, and enclose herewith twenty-five cents in payment of my subscription for one year.

Name.....

Address.....

If to be sent to someone else indicate name and address below.

.....

.....

—Tell the salesman you read the adv. in the Daily Press.

—This diplomatic game is a fine thing. It has perhaps been noticed that Secretary Knox got away on his Central American trip about the time the bricks began to fly.—Cleveland Leader.

IN WOMAN'S REALM

COIFFURE STYLES.

Very Little False Hair Worn This Season.

Little or no false hair is now the fashion. Pompadours are entirely passe, and parts in the middle or on the side reign supreme. Ears are covered with soft, wavy strands of hair, and the Psyche knot is the favorite.

Any one could pin on curls, pile bunch on bunch, but it is the master hand which creates the neat, close dressing and saves it from that untidiness and appearance of dowdiness

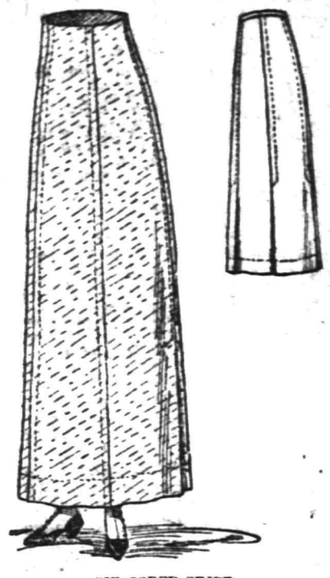

SIX GORED SKIRT.

which are often the result of our own efforts. A trial of the new models and their variations is the next move after we have chosen our frocks for the season.

Those of us who bravely attempt it without first seeing it done are likely to go wrong when it comes to arranging the simple but slightly outstanding coils which have taken the place of the eternal curl. The coiffeuse was never so important as she is at the present day. She is no longer the mere manipulator of our locks. She is the artist who studies us and our clothes and helps us to look our best.

Separate skirts with white and colored short waists are again in style, and the skirt illustrated is one of the new designs for this purpose.

JUDIC CHOLLET.

This May Manton pattern is cut in sizes for small women and misses of fourteen, sixteen and eighteen years of age. Send 10 cents to this office, giving number, 7346, and it will be promptly forwarded to you by mail. If in haste send an additional two cent stamp for letter postage which insures more prompt delivery. When ordering use coupon.

No..... Size .....

Name .....

Address .....

.....

The KITCHEN CUPBOARD

COOKING THE SPECKLED TROUT.

SEASONABLE fish are trout, and those who will not eat any other are fond of these. Nothing flatters the family fisherman more than a new and delicious way of serving the fish which he brings home.

Broiled Brook Trout.—Split down the back and clean, removing the gills, fins and the blood vessels along the spine. Wash and dry the fish. Season, dip in olive oil and broil from ten to fifteen minutes or longer if the fish is large. Keep turning that the skin may not burn. When the fish has begun to broil hold it farther away from the fire until it is done. Serve with sprigs of parsley or watercress.

Hints For Broiling.

While the process of broiling is going on the fish should be basted with oil or butter once or twice.

The broiler should be heated and oiled before the fish is put into it, and it should be turned about every fifteen seconds while the broiling is going on.

Broiled fish may be served with maitre d'hotel butter.

Trout Saute.—Clean, cut into pieces and wipe dry after washing. Salt and pepper the fish, roll in sifted cracker crumbs and saute in hot pork fat until a golden brown. Serve with parsley and slices of lemon.

How to Cook Small Fish.

Baked Trout With Forcemeat.—Clean and dress and through a slit fill the fish with forcemeat made by pounding in the mortar fish from which skin and bones have been taken and to which has been added the whites of two eggs and half a cup of cream. When the trout have been stuffed brush with melted butter or olive oil. Season the fish, lay on slices of bacon or salt pork and wrap in sheets of buttered paper. Bake in a hot oven, and when ready to serve remove the papers and lay on thin slices of toasted bread. They may be served with tomato sauce.

Fried Trout.—Clean the fish, wash and drain. Sprinkle with about half a teaspoonful of salt and roll in a mixture of sifted cornmeal and flour. Take salt pork, using about an eighth of a pound of pork to each pound of fish. Cut the pork into thin slices and place in the frying pan. Fry to a crisp brown. Now take out the pork and lay the trout in the frying pan. Fry brown on both sides. Serve with the pork and sprigs of watercress.

Anna Thompson

Points for Mothers

Value of Kindergarten.

A woman who was supposed to be fairly intelligent was heard to say not long ago: "I was thinking of sending my little boy to Miss Robinson's kindergarten, but what is the use? The colored girl can amuse him just as well—and so much cheaper."

Shade of the blessed Freidrich Froebel! There is as wide a difference between the aimless and boisterous diversions improvised by the ignorant nurse and the scientific methods of the trained kindergartner as in the final results of Mr. Squeers' school and those of Arnold of Rugby.

It is only the unobservant part of the community that could misjudge the value of the "gifts" and "occupations," the names given by Froebel to the basis of the kindergarten idea. In these gifts and occupations the children see nothing but playthings, but it is surely inexcusable ignorance in this day of enlightenment on the subject, when the mothers of the children neither know nor perceive their underlying principles, and yet some persons think that telling a child the correct name of a thing in infancy is to threaten him with brain fever, just as they croak about young Sidis being a "soph" at Harvard at thirteen. And when it is explained that a box of blocks may illustrate the first principles of geometry to a child of five the untaught mother holds up her hands in horror.

But it is easy for the child to know the six sided blocks as cubes and more entertaining to form geometrical designs with them than to keep on making the "house that Jack built" just to topple over unendingly. Moreover, he comes to the difficult study of geometry in later years with a clearer understanding, because, having handled cubes, he has a sense perception of them, and, in verification of Restalozzi's doctrine of object teaching as the scientific method in opposition to mere memory culture, the child has so handled them as to be perfectly familiar with their angles and relative proportions and readily comprehends the basis of a theorem in college days.

The kindergarten child comes, first of all, under the law of obedience, a law honored by children en masse, though naturally disregarded by them singly in their homes. Tiny as he is, he is called to order on the stroke of 9. Then he joins his companions in singing joyous songs of "good morrow," making his little salutation to teachers and friends as he repeats the greeting. This is his beginning of courtliness in public. Then follows an hour of singing, each song containing within its sugar coating of sparkling tune some bit of observation about those things dear to the child heart—the sun, moon and stars; the birds, butterflies, flowers and animals; the sea and the mountains. Then follow the active games, the story telling, the clay modeling and the paper mat weaving, each having so much more meaning than lies on the surface.

While the kindergarten has, of course, long since become a necessary part of a child's training, from those nurtured in the lap of luxury to those who exist in the slums, it is a remarkable fact that few of these mothers have ever accompanied their children there, and those who have never seen a roomful of happy kindergarten children filling their morning hours with intelligently directed play have no idea how readily they form graphic and lasting mental pictures to the accompaniment of rhythmic movement when singing their lovely songs and making gestures and postures to illustrate them nor how, by means of absorbing modeling, the basic idea of the beauty and joy of construction as opposed to destructiveness may be awakened.

The Child's Appetite.

The child that comes home from school with little appetite for luncheon probably needs fresh air as much as anything else. Unless it shows signs of illness it is best to overlook the lack of appetite as much as possible for the first time, at any rate, and invent some excuse either for a walk or for some physical exercise in the open air. This exercise should be as natural as possible—a romp with the dog in the back yard, a game of ball with brother or sister or something of a like nature that will not suggest to the child that mother is worried about him. Don't, however, insist that he eat, as his lack of appetite may come from an overloaded stomach or one that is not doing its duty, and more food would only invite a real illness.

Baby's Airing.

Mothers must be careful in distinguishing between good and bad days for their babies to be out. The general principle is, of course, to give the baby an airing every day, because fresh air is as necessary to a child's health as good food is. But authorities agree that on certain kinds of days it is far better for baby to stay indoors. The point to beware of is dampness; not the temperature, but the quality of the air. A cold day is splendid for children provided it is the dry, stimulating kind of cold. But a damp, raw day will do them more harm than good. Even if it seems moderately warm don't take them out. It is the dampness that breeds chills and sore throat and croup.

ROYAL BAKING POWDER

ABSOLUTELY PURE

The only Baking Powder made from Royal Grape Cream of Tartar

Saves Butter, Flour, Eggs, and makes home baking easy

No Alum — No Lime Phosphate

—Grove L. Johnson, father of Governor Hiram Johnson, of California, is as strong for Taft as his son is for Roosevelt. Says the father: "The men who are following Roosevelt remind me of the boy who was riding the runaway bull. When asked where he was going, the boy replied: 'I don't know, ask the bull.' That's exactly the predicament of those who are hailing the ex-president. They don't know where they are going: ask Roosevelt.

GO TO

GEORGE A. SCHEELEIN & CO.'S

for Fresh Jersey Meats and Poultry; also Fresh Jersey Vegetables. Extra Low Prices for Cash.

104 North Av., cor. Park. Tel. 463-R

SMALLEY Bros.

147 NORTH AVENUE.

BUTCHERS

CHOICE MEATS
GAME IN SEASON.
ROASTING AND BROILING CHICKENS A SPECIALTY.
BERKSHIRE SAUSAGE (none better).
Orders called for and delivered.
Telephone 88-A.

CHAS. KEIDERLING

FURNITURE PACKER.

Furniture, Trunks, Pictures, China, Glass and Bric-a-Brac Packed and Crated for Storage and Shipping. Storage Rooms to Let.

Tel. 559-J. 258 E. Front St.

KINDLING AND GRATE WOOD

Prompt deliveries. Orders received at

89 SOMERSET STREET.

JOHN MOBUS

P. O. Box 320 Telephone 19-F-41

FURNITURE.

OIL CLOTHS,

STOVES, ETC

Louis Kadesh

23 Somerset Street.

Hoagland's Express

Careful and Expert.

Furniture Moving

Office 116 W. Second St. Tel. 833-W
Home Tel. 648-L.

Hodge's Pharmacy

Y. M. C. A. BUILDING.

BELLE MEAD SWEETS.

Telephone 62.

A. H. ENANDER

Sanitary Plumbing, Gas Fitting, Steam and Hot Water Heating.

Contractor for Sewer Connections.

125 WATCHUNG AVE.

PLAINFIELD WINDOW CLEANING CO.

M. MERSTRICH, Prop.

Stores, Offices, Private Residences, New Buildings Cleansed, Scrubbed and Oiled. Office, 145 East Front Street. Tel. 864-J.

MORTGAGE MONEY.

Any section of New Jersey, improved real estate or vacant lots, city or suburban property, in sums of $100 to $1,500, from one month to one year, on first, second and third mortgages.

1st Mtgs., 5% interest.....70% of value
2nd Mtgs., 5½% interest.....60% of value
3rd Mtgs., 6% interest.....50% of value

Money obtained quickly and upon short notice.

N. Y. & N. J. MORTGAGE CO.
Suite 823. 299 Broadway, New York City.
3 4 1mo

NOTICE is hereby given that the firm of Nathan Eskovitch and Company has been dissolved, and that Nathan Eskovitch, Louis Cohn and Harry Schwartz, who heretofore traded under said firm name, have severed all partnership relations, and will hereafter transact business individually, in their respective names.

Dated, March 20, 1912.

NATHAN ESKOVITCH,
LOUIS COHN,
HARRY SCHWARTZ.

3 22 3

PAINTERS AND DECORATORS.

AGENTS FOR

LIKE TILE

The Sanitary Wall Covering

WOOD KRUSTA

Polychrome Washable Wall Decoration.

Interior Decoration a Specialty

Woolston & Buckle

Painters and Decorators,
145 NORTH AVENUE.

Paint that Stays Painted

That has been my slogan for years. I aim to do the best possible painting—using only the best materials that the manufacturers can furnish and employing the most skilled mechanics that can be procured. I stand back of every job I do, and when I am allowed to use my own judgment in regard to the best method of doing it, I will gladly make good any work that by any chance proves defective.

JAMES C. HANSEN

Dealer in Wall Paper, Paints, Oils, Glass, Etc.

41 East Front St., Plainfield. Tel. 548.

Estimates cheerfully furnished.

PYRAMID PAINTS

are unrivalled for durability, beauty and economy; send for circular and learn something.

THE CRESCENT COLOR CO.
Dunellen, N. J.
Tel. 1521-W. Plainfield.
Sold by WOOLSTON & BUCKLE.

JOHANSEN BROTHERS

Painters & Decorators

OFFICE 169 NORTH AVE.

The Mulford Real Estate Agency.

First Class Work Guaranteed.

M. WARREN

PAINTER, DECORATOR and PAPERHANGER.

85 SOMERSET ST.

Opp. Saengerbund Hall. Tel. Con.

J. C. POPE & CO.

INSURANCE AGENTS

110 E. Front St. Plainfield, N. J.

JOHN WINZENRIED'S

Storage Warehouse

316-318 WEST FRONT ST.

Separate Rooms—Clean and Dry.

Furniture removed with care.

Tel. 640-R. Residence 312 Lee Place.

FRANK NEIDIG'S

LINCOLN MEAT MARKET

OYSTERS R in Season.

Fine Meats of all Kinds.

94 Somerset Street

Telephone 781.

Our Stock of Easter Candies

Especially selected as being unique and appropriate to the season, you will find the largest and best, we believe, ever shown in Plainfield.

"And That is Going Some."

Price from 5 cents to 25 cents.
Special Crate of Eggs for 25 cents.

T. S. ARMSTRONG **The Apothecary**
Cor. PARK and NORTH AVES.

SEED POTATOES

Have just received a carload of fancy Seed Potatoes

Green Mountain, Irish Cobbler, Early Rose, State of Maine, Gold Coin, etc.

NEUMAN BROS.

GROCERS

Watchung Ave. and Fifth St. Telephone 760

Efficient and Rapid Delivery Service to All Parts of the City

HAND'S EXPRESS CO.

OLD RELIABLE

STORAGE

All Rooms Separate, Light and Dry
Furniture Packed and Shipped

Office 69 Somerset St. 'Phone 541

THE FORUM.

Editors, Plainfield Daily Press:

An anonymous contributor to the Votes for Women column, published in your paper on March 20, makes a veiled attack on Miss Minnie Bronson. Will you kindly give space to the enclosed record of Miss Bronson, and credit it as coming from the New York State Association Opposed to Woman Suffrage, and very greatly oblige New York State Association Opposed to Woman Suffrageby Mrs. Arthur M. Dody:

Miss Minnie Bronson—Graduated from Upper Iowa University with degree of A. B., receiving degree of Master of Arts from the same institution, 1892; teacher of mathematics in St. Paul, Minn., High School from 1889 to 1899; assistant in the Department of Education of the U. S. Commission to the Paris Exposition of 1900; director of the Education Department of the Pan-American Exposition of 1901; superintendent of Elementary and Secondary Education at the St. Louis Exposition, 1904; secretary of the U. S. Jury of Awards at the Liege Exposition of 1905; delegated by the U. S. Bureau of Education to report the Educational Congresses held in Belgium, 1905; chief of Department of Social Economy, Jamestown Exposition, 1907; special agent of the U. S. Bureau of Labor, to investigate the conditions of labor of women and children, 1907-1909; special agent U. S. Department of the Interior, Alaskan Exhibit, Seattle Exposition, March-July, 1909; special agent U. S. Bureau of Labor, to report on the strike of Shirt Waist Makers, January-June, 1910.

(Miss Dodge is in error in stating that the reference to Miss Bronson was made by an anonymous contributor. The names of the contributing staff to the Votes for Women column are published at the top of that column. The Daily Press has not, does not and will not publish any contribution unless the name of the author is also published—Editors.)

CAN BLAME NO ONE FOR COMMUNIPAW EXPLOSION.

New York, March 23.—No liability can be attached for the explosion which occurred February 1, 1911, at the Communipaw freight station, in Jersey City, against the Central Railroad of Neew Jeersey. The E. I. du-Pont de Nemours Powder Company, for James Healing, the owner of the lighter Katherine W., which contained the dynamite. It is held that all evidence that might tend to fix responsibility was destroyed.

This was the decision rendered by Judge Holt, in the United States District Court in an action for damages brought by the owner of the Norwegian steamer Ingrid, which was damaged through the terrific explosion. Judge Holt said in part:

"It is undoubtedly a hard case for the libellants, whose ship was completely wrecked while lying at a pier, in a harbor, without any fault on the part of its officers or crew. But it appears to be the case of an accident, the cause of which cannot be ascertained, and therefore for which none of the respondents can be held responsible in this suit."

Central Railroad Bill Killed.

Trenton, March 23.—Assemblyman Simpson's bill permitting the merger of railroads at Weehawken by the Central Railroad was defeated by the House. This is the bill that is branded by Minority Leader Martin as one to permit the stealing of a road from the county.

Madam Zarad-Fischer and Maurice Kaufman, of New York, will give a piano and violin recital in the parlors of the Crescent Avenue church, Thursday night, March 28.

Assignee's Auction Sale
FRIDAY, MARCH 29th.
AT 10 A. M.

By virtue of a Deed of Assignment made to me by Thomas M. Jones, proprietor of the Jones Publishing House, I will expose for sale at public vendue, at the store No. 110 Somerset street, in the Borough of North Plainfield, County of Somerset and State of New Jersey, all the goods and chattels in said store consisting of 1 Scott Press, 1 Century 5 H. P. 110 volts alterianting current motor, 1 Backus Engine, lot of shafting pulleys, Office Desk, Herring-Hall Safe, Staple Binding Machine, Punching Machines, Mailing Machine, Type Cases, Type Stands, Hamilton Double Cabinet, Galley Racks, Imposing Stones, Peerless Job Press, 1 Lightning Jobber, Perforating Machine, Eclipse Folder, Sheridan Folder, Metal Furniture Wood Type, 2,500 pounds Metal Type, Job Cases, Galleys, Quoins, Chases, etc., etc., etc.

Store open for inspection Thursday, March 28th, 1912.

TERMS CASH.

VINCENT W. NASH, Jr., Assignee.
FRANCIS J. BLATZ Attorney.
3 23 5

NOTICE.

The Annual Meeting of The Plainfield Building and Loan Association will be held at the Company's office, 146 Park Avenue, Plainfield, N. J., Monday evening, March 25, 1912, at 8 P. M., for the election of officers for the ensuing year, and to transact such other business as may regularly come before the meeting. A new Series will be opened, known as the 19th Series. Anyone desiring to take shares can do so by applying at the office of Codington & Swackhamer, or at the meeting that evening.

B. FRANK CORIELL, Secretary.
3 22 2

CARD OF THANKS.

We desire to express our sincere thanks to the friends and neighbors for their sympathy and kindness shown us in our late bereavement.

J. S. JONES,
GERTRUDE JONES.
3 23 3

CARD OF THANKS.

Miss Gertrude Jones wishes to thank the many friends for their kindness to Mrs. Jones, during her long and tedious illness, also for the beautiful flowers received.

AUCTIONEERS

Murray, the Auctioneer

is now located at the old Auction Room Stand, 326 West Front street, near Grove. Household goods and merchandise of all kinds bought and sold. We also pack China and crate furniture and have good dry storage rooms at moderate charges.

Over 20 years experience in business and conducting sales.

ROBERT MURRAY,
Auctioneer and Appraiser.
326 West Front St. 'Phone 666

The Leading
Auctioneers
W. A. SCHORB & CO.

Also Dealers in Second Hand Furniture—Bought and Sold.
120 Madison Av., Jackson B'g
Telephone 1707-W.

STARCK'S AUCTION ROOMS

SOMERSET ST.
FURNITURE, PICTURES & VIOLINS
Bought and Sold.
'Phone 873-R.

MONEY

can be procured here at legal interest and a very reasonable charge for our services as your broker.

We give customers a copy of agreement, which plainly shows amount received, number of payments to be made, and the discount if settled before maturity. Honorable dealing and courteous treatment.

Household Loan Co.
148 East Front Street,
PLAINFIELD.

FOR SALE.

ATTRACTIVE DWELLING, superior construction, 10 rooms and 3 baths, sleeping porch, sun-parlor, every improvement, situated on Sherman avenue, about 75 feet east of Grant avenue. PLOT 75x214. PRICE $13,000. Mortgage $7,500 at five per cent. APPLY to PLAINFIELD CONSTRUCTION CO., 32 Nassau street, New York city, or any Plainfield broker.
3 14 5eod

PROBABLY

you are not aware that we are selling Fresh Cut Flowers cheaper than they can be obtained elsewhere. Carnations as low as 25c per dozen. Our 50c, 75c or $1.00 box of Spring Flowers are a surprise to everybody. Quantities of all kinds of Palms, Ferns and Flowering Plants.

STANLEY
159 EAST FRONT ST.
'Phone 928.

Hoagland's Express
Careful and Expert.
Furniture Moving
Office 116 W. Second St. Tel. 883-W
Home Tel. 648-L.

Watchung Express Co.
Incorporated.
120 Madison Ave. Tel. 1664-M-2
All Orders Promptly Attended To.

T. A. Moore
UNDERTAKER
612 E. Sixth St.
TEL. 741-R

L. L. MANNING & SON.
STEAM GRANITE WORKS.
Corner Central Ave. and West Front St
Opposite First Baptist Church.

DIED.

SPRIGG—On Thursday, March 21, 1912, Anna M. Sprigg.

Funeral at the residence of her daughter, Mrs. Katie Stites, 207 Prescott place, on Monday, March 25, at 8:30 a. m., and at St. Mary's Roman Catholic church at 9 a. m., where solemn high mass of requiem will be offered for the repose of her soul. Interment in St. Mary's cemetery. 3 22 2

HICKEY—On Friday, March 22, 1912, John J. Hickey, aged 72 years.

Funeral at his late residence, 425 Spooner avenue, on Tuesday, March 26, at 8:30 a. m. and at St. Mary's Roman Catholic church at 9 a. m., where solemn high mass of requiem will be offered for the repose of his soul. Interment in St. Mary's cemetery. 3 23 2

CUFF—On Thursday, March 21, 1912, at his late residence, 1211 Central avenue, Sylvester Cuff, in his 67th year.

Funeral services Sunday, March 24, from Calvary Baptist church, at 1:30 p. m. Relatives and friends invited. Interment in M. E. cemetery.

PRESS CLASSIFIED COLUMNS

Plainfield's Greatest Want and Exchange Market

COPY RECEIVED UNTIL 2 P. M. DAILY

One cent a Word for first insertion, one-half a cent a word for each subsequent insertion of the same advertisement for less than one month. Fifty cents a line, (six words) for one month. **DOUBLE CHARGE FOR CAPITALS. NO ADVERTISEMENT RECEIVED FOR LESS THAN 10 CENTS.**

The Plainfield Daily Press cannot give information regarding advertisements for which answers are to be sent care of the Press. Persons replying to office addresses must mail or leave written answers as stated in advertisement.

A. M. RUNYON & SON,
UNDERTAKERS.
492 Park Avenue. Telephone No. 40.
Office open day and night.
Office of Hillside Cemetery.
New York office—50 Great Jones St.
Tel. call 3345-Spring.
New York Embalmers License—1229.
New York Registered Licensed Undertaker No. 315.

Established 1872.
P. CASEY & SON,
UNDERTAKERS AND EMBALMERS
Office 116 Park Ave., Tel. 884-W.
Res. 417 W. 2d St. Tel. 902-R. Office open day and night. N. Y. office 10 E. 22d St., Tel. 2094-Gramercy.

REAL ESTATE FOR SALE.

FOR SALE—House, 21 Fairview avenue; cheap to quick buyer; owner in town for short time. Call evenings, 609 Madison Ave. 2 23 tf

A GREAT bargain is offered a quick buyer for a modern house, 10 rooms and bath; little cash required. United States Realty and Mortgage Corp., 138 North avenue, telephone 753. 3 18 6

CHOICE LOT for sale—Berkley avenue, Netherwood; 95 foot front by about 235 deep. R. I. Richardson, Westfield. N. J. Phone 66-J.
10 8 tf eod

FOR SALE—House and lot, 226 West Fifth street; 2 poultry houses with run, peaches and grapes; more than enough for home use. 2 24 1mo

FOR SALE—7-room house, all improvements. 719 Essex street. 3 22 6

SPECIAL OFFER TO WORKINGMEN—Lots Sherman and Thompkins avenue, 3 blocks from Monroe trolley terminal; depth 150 feet; will sell a few at $3.00 and $5.00 per front foot; first comers get the choice; terms $10 down, $5 a month; discount for cash. William Jeffery, 134 Park avenue. 3 23 6

BIG bargain in business property. U. B. Crane, 138 North avenue.

FOR SALE—A few choice lots on Union street; the cheapest lots in Plainfield for the money. J. T. Vail.
7 19 tf

FOR SALE—AUTOMOBILES.

FOR SALE—A Maxwell runabout, fully equipped, good as new, very cheap. Address P. O. Box 255 Dunellen. 3 22 3

20 H. P. 4-CYLINDER car, would make good combination delivery rig and pleasure car; has detachable tonneau; can be bought cheap. Address Autocar, care Press. 3 20 6

A 1910 OLDSMOBILE touring car for sale. United States Realty and Mortgage Corp., 138 North avenue, telephone 753. 3 18 6

FOR EXCHANGE.

OWNER has 35 free and clear lots, at Plainfield; value $5,000; will exchange for improved property. Address Owner, care Press. 3 23 6

WILL EXHANGE good paying Brooklyn apartment house for Plainfield property. Feinberg, 552 West Fifth street. 3 22 3

FOR SALE OR TO LET.

FOR SALE OR TO RENT—No. 605 MADISON AVENUE, 9 ROOMS; ALL IMPROVEMENTS; HOT WATER HEAT. FRANK H. SMITH, 603 MADISON AVENUE. 3 4 tf

FOR SALE OR RENT—A new 9-room house on Lennox avenue, all improvements. Inquire 525 Park avenue. 2 14 tf

EMPLOYMENT AGENCIES.

MURRAY'S Employment Registry, 226 E. Front street. Reliable help, moderate fees; temporary help at short notice. Near Y. W. C. A. 'Phone 666.
9 20 tf

EMPLOYMENT Agency, Mrs. Keller, 22 Somerset place, the oldest and most reliable (all nationalities). Phone 1724.
7 1 tf

WANTED TO RENT.

BY SMALL family, house in good location; moderate rental. Address Responsible, care Press.

CHICKENS AND EGGS.

EGGS for hatching, Barred Rocks; 60 cents per dozen. Smith, 1266 Park avenue. 3 18 6

S. C. RHODE ISLAND Red eggs; Thompson's strain; good winter layers; $1.00 per sitting; 80% fertility guaranteed. G. Bender, 1052 Sherman avenue. 3 23 6

FOR SALE—M. M. Johnson 150-egg incubator; setting hens, pure White Wyandotte eggs for hatching, 13 for $1.00; also Wyandotte rooster. Prize stock. 770 Woodland avenue. 3 23 3

FOR SALE—Pure White Orpingtons, from prize winning stock; 7 pullets, one cock; also eggs for hatching, 13 for $1.00. 317 East Third street. 3 22 3

HELP WANTED—FEMALE.

HOME sewing on petticoats, Princess slips, silk bathing suits, etc.; steady work and good prices guaranteed to reliable persons. Grosso Petticoat Co., Fourth and Watchung avenue. 3 22 6

EXAMINERS wanted on petticoats, princess slips and bathing suits. Grosso Petticoat Co., Fourth and Watchung avenue. 3 22 6

FINISHERS WANTED ON MUSLIN UNDERWEAR: A FEW INTELLIGENT LEARNERS TAKEN. APPLY NAT LEVY CO., RINK BLDG.
12 27 tf

WANTED—Girl for general housework. 243 Somerset street. 2 20 tf

OPERATORS wanted on silk petticoats; steady work. Grosso Petticoat Co., Watchung avenue and Fourth street. 3 23 6

WANTED—White girl for general housework in family of two; reference required. Address W. care Press. 3 21 3

WANTED—As cook, no washing, a white girl under thirty years of age; good references required. Apply before 10 a. m. or after 6 p. m. at 7 Myrtle avenue. 3 23 tf

WANTED—Girls for sewing. 68 Fairview avenue. 3 21 3

A WHITE girl for general housework. 211 East Fifth street. 3 21 3

WANTED—Young lady for the office. Call before 5 p. m., at 8 Craig place. 3 22 2

WANTED—Colored cook and laundress, willing to assist with cleaning; family of two adults and child; where another girl is employed. Apply 701 Ravine road, Netherwood.

WANTED—White girl for general housework. Apply 145 East Sixth street, before 7 p. m. 2 7 tf

SITUATIONS WANTED—FEMALE.

WHITE woman wants position at general housework. 131 Madison avenue. 3 21 3

DRESSMAKER wants work to go out by day; references. Address Competent, care of Daily Press. 3 22 3

GOOD cook desires position; small family; reference. Answer, 948 Union avenue. 3 23 2

WANTED—Position in small family; A-1 cook; good wages. Apply 304 Arlington avenue. 3 23 3

HIGH-CLASS artistic dressmaker, tailoress and designer; capable from many years' experience, desires engagements immediately. Kindly address Modes, Press. 3 23 3

WOMAN wants washing to do at home; good laundress. 544 East Third street. 3 23 3

POLISH girl wants position as laundress, day's work. 681 West Third street. 3 21 3

HELP WANTED—MALE.

WANTED—First class milling hand; also drill hand wanted. Spicer Mfg. Co. 3 20 4

WANTED—One or two experienced grocery clerks. Address H. R. M., care Press. 3 22 3

SALESMAN residing in Plainfield. Call evenings, Westfield Nurseries, Mountainside, via Westfield.

WANTED—Coachman. Call this evening between 8 and 9 o'clock, 500 Stelle avenue.

YOU ARE wanted to become railway mail clerk; $90 month; Plainfield examinations May 4th; questions and coaching sent free. Franklin Institute, Dep't. 234-N, Rochester, N. Y. 3 4 1mo

LOST AND FOUND.

LOST—Thursday morning, a caracul scarf, between Giraud avenue and station. Suitable reward. Mrs. S. St J. McCutchen, 85 Myrtle avenue. 3 21 3

LOST—Black muff, this morning, in Woolworth's 5c and 10c store. Finder return to 627 West Fourth street.

LOST—A tan leather purse, Saturday morning on way to depot. Return to this office.

LOST—White bull terrier; female; name on collar "Booze." Return A. & P. Tea Store. 3 22 3

LOST — Necklace of Venetian beads, between West Seventh street and railroad station, Saturday morning. Reward for return to this office. 3 19 5

ROOMS AND BOARD.

TWO large front rooms; also one single room; excellent table. 1167 Crescent avenue. 3 14 1mo

MISCELLANEOUS.

IF YOU NEED something to build you up, get a bottle of Tonic Hypophosphites at Nagle's Pharmacy. Good spring medicine. 2 29 tf

"153"—FIRST Baptist church. Sunday evening, March 24. Welcome.

STORE your furniture with the Plainfield Storage Company; reasonable rates. Orders left for moving vans. Nagle's, Front and Grove Sts.
1 18 tf

CHESTER DENNIS, 738 East Seventh street, manufacturer and dealer in rag carpet and rugs; curtain weaving a specialty. 3 11 1mo

H. H. BUTLER, D. V. S.—Pet animals a specialty. OFFICE AT WM. T. CAMPBELL'S, 108 Somerset street, 'Phone 230. Hospital for dogs. (Cut out for reference.)
1 8 tf

ASHES and rubbish removed; 8 loads well rotted manure for sale. George Miller, 518 West Fourth St. 3 21 3

METAL ceilings, tinning, roofing and repairing. Westdyk Bros., 222 Richmond street. 3 14 1mo

RIDING lessons; fine saddle horses to hire; horses boarded; exchanged. Riding School, 775 Kensington avenue. 'Phone 194. 1 8 tf

FOR SALE.

FOR SALE — Cedar for arbors, fences, and rustic work; also bean poles. John Mobus, Box 320, 'Phone 670-R. 3 7 2mo

FOR SALE—Perfectly safe second mortgages on improved Plainfield property at liberal discount; amounts ranging from $500 to $5,000; 6% interest. United States Realty and Mortgage Corp., 138 North avenue, telephone 753. 3 18 6

FOR SALE—McClellan saddle, saddle cloth and bridle. Address Saddle, care Press. 3 23 3

FOR SALE—Manure, sand and soil. Fred Carter, 656 South Second street; telephone 1788-W. 3 20 6

FOR SALE CHEAP—About 50 iron fence posts, with anchor bottom; almost new. Address Post, care Press. 3 18 3 m-w-s

FOR SALE—Large bay pony, splendid driver, and safe for lady to drive, governess cart, and harness, all complete for one hundred and fifty dollars; pony alone worth price asked for entire outfit. P. O. Box 301, Plainfield, N. J. 3 22 2

FOR SALE—Good strong business horse, weight 1200 lbs., 7 years old; also chestnut pony, gentle, 15 hands high; good for children to ride or drive. Apply 765 Kensington avenue; 'Phone 194. 3 22 2

FOR SALE—Horse; must be sold at once; kind, gentle, good roadster; $135 cash. 177 Somerset street. 3 21 3

OLD papers for sale; put up in packages of 100 copies for 10c. Apply at this office. tf

MONEY TO LOAN.

MONEY TO LOAN on bond and mortgage. Mulford, opposite depot.
12 28 tf

TITLES abstracted for purchasers of real estate and bond and mortgage loans. Chas. J. McNabb, 209 North avenue. 2 18 tf

MONEY to loan on first mortgage. Lewis A. Clement, lawyer, Babcock building. 3 25 6

MONEY TO LOAN on first mortgage. L. Remsen Melick, Plainfield, N. J. 3 19 6

MONEY TO LOAN on bond and mortgage. Charles L. Moffett, attorney, Woodhull & Martin building. tf

$3,000 AND $3,500 to loan on first mortgage on improved property. United States Realty and Mortgage Corp., 138 North avenue, telephone 753. 3 18 6

MONEY TO LOAN on bond and mortgage. J. T. Vail. 4 9 tf

MORTGAGES placed on good security. Francis J. Blatz, First National Bank Building. 8 21 tf

$25,000 TO LOAN at 5 per cent. in sums to suit, on good mortgages. Elston M. French, 171 North avenue.
9 19 tf

WANTED—MISCELLANEOUS.

WANTED—Depot wagon, rubber-tired wheels, curtain or glass sides; paint and upholstery must be in good condition and price reasonable. Address Wagon, care Press office. 3 23 2

REAL ESTATE AGENTS.

REAL ESTATE for sale, rent and exchange. Insurance in strong companies at lowest rates; money loaned on real estate. Thickstun & Emmons, 197 North avenue. tf

FOR RENT.

TO LET—New six-room house, ten minutes from trolley; $10 month. Hand, 134 Netherwood Ave. 11 8 tf

TO LET—Four new apartments with all the latest improvements; 916-920 West Fourth street, corner of Stebbins place. Inquire S. Mann, 919 West Third street. Phone 1996. 3 6 tf

THREE stores for rent, corner Watchung avenue and Fifth street. 2 28 tf

SIX-ROOM house to let; $15; part improvements. Apply W. S. Crook, 664 South avenue 2 19 tf

TO LET—Three rooms, city water and gas. 434 East Fifth street. 3 21 3

FOR RENT—First floor of two-family house, modern, bath, hot water heat, hardwood finish, six large rooms, private porch; rent $25. Address John I. Brower, No. 89 Fairview avenue. 3 21 3

FOR RENT—Fine new six-room apartment, all improvements; fine location. John S. Johnston, care Shirley & Johnston. 3 22 6

FOR RENT—11 room house, all improvements; large grounds; $40; houses, $30 and $25; houses, $20, $17 and $15, part improvements; lots for sale. D. F. Dugan, 511 East Seventh street. 3 14 tf

FOR RENT—Hunterdon county farm house of 11 extra large rooms, cool, airy, shady yard, garden, fruit and berry privileges; cow; L. V. R. R. trains stop 3 miles from house; express trains to city; suitable for boarding house or private family; for rent for the season, or by the year. Norwood S. Apgar, Flemington, N. J. 3 23 6

6-ROOM house, corner Webster place and Berckman street; part improvements. Call 770 Woodland avenue. 2 23 tf

TO RENT—From April 1st, four nice rooms, with bath, heat and all improvements. Apply 728 East Sixth street. 3 23 3

TO LET—$32.50 per month, 8-room house, Sixth street, near Grant avenue; all improvements. Inquire 39 Grove street. 3 23 3

TO LET—First floor apartment, corner Second and Richmond. U. B. Crane.

TO LET—8 rooms, enamel bath, all improvements, newly papered. Inquire Neuman Bros. 2 7 tf

TO LET—Furnished rooms for light housekeeping. 15 Grove street. 3 21 1m

TO LET—Part of store, 430 Watchung avenue; good location for florist or fancy goods store. 3 21 3

SEVEN room house, all improvements; 1226 Cameron avenue; rent reasonable. Dr. Gesswein, 102 Central avenue. 2 24 tf

TO LET—4 rooms and laundry, small garden; $10 month; 6 large rooms, part improvements, central location; $15 month. Apply Lemuel A. Tunison, real estate and insurance, No. 325 North Front street, city. 'Phone 1016-J. 2 22 tf

TO LET—New nine-room house; latest improvements. Apply 409 Spooner avenue. 3 18 6

FOR RENT—6-room apartment, improvements; immediate possession given. 712 Richmond street. 3 21 6

FOR RENT—Four rooms, city water, large attic. John Manley, 321 Park avenue. 2 23 tf

NEW four-room apartment, city water; South Second street opposite Safe Works; $10. John Herrmann, 411 Somerset street, Tel. 70-J.
2 17 tf

FOR RENT—Upper apartment two-family house; steam heat, all improvements; 95 Westervelt avenue Lamar VanSyckel, 146 Park avenue
2 17 tf

FOUR rooms, near Safe Works. Inquire evenings, Apartment 11, The New Madison. 2 5 tf

TO LET—4 and 5-room apartments; with all improvements, except heat; rent $17 and $18. M. F. Gano, 142 North avenue. 2 8 tf

HOUSES to let: 207 Manson place, 959 South Second street, 216 Pond place, 226 Prescott place. J. Sachar, 731 West Third St. 2 9 tf

FOR RENT—From April 1, house 8 rooms and bath; all improvements, with barn; No. 45 Prospect place near Washington avenue. J. V. E. Vanderhoef, care Woodhull & Martin Co.
2 17 tf

PIANOS AND ORGANS.

UPRIGHT piano for sale cheap. Call 1216 Putnam avenue. 3 22 2

SPORTS OF ALL SORTS

INDIVIDUAL STARS SWELL RECEIPTS

Team With Bright Particular Headliner Reaps Golden Harvest.

COBB A MAGNET FOR FANS

Detroit Was Doubly Blessed With Speedy Georgian and Inimitable Hughy Jennings Until Latter Met With Injuries.

By TOMMY CLARK.

INDIVIDUAL stars may not win pennants in the baseball Marathon, but it takes these same pastimers extraordinary to bolster up the gate receipts. It's the real driving force, the gent behind the big wallop or the pitching marvel that brings the golden shekels jingling into the box office. The same condition existed thirty years ago and today is admittedly

Photos by American Press Association

TWO FAMOUS STARS WHO DRAW THE CROWDS TO THE PARK. TY COBB IN UPPER PICTURE. LOWER ONE, LARRY LAJOIE.

one of the potent reasons baseball stands alone as the national game.

Every club in the parent body of organized ball has its bright particular headliner, and in the American league every club save perhaps the lowly Browns boasts some player who stacks up among the truly greats. Twinkling with some luster like the light planted under the basket, Bert Shotten of the Mound City troupe may carve his niche this season, for here's an outfielder who is touted to be the fastest man in captivity over the route from the plate to first base.

Tigers Rich In Stars.

Lack of stars on a big league team shows in the receipts. But President Navin of the Detroit club hasn't been heard to murmur a word of complaint along this line in recent years. Happy in the possession of fan idols such as Tyrus Cobb, Bill Donovan, Donie Bush, Hughey Jennings, Sam Crawford and Oscar Stanage, the Tiger magnate can well afford to "mitt" himself on the receipts for another season of prosperity.

One day last summer Connie Mack, the slim sachem of the all powerful Athletics, admitted the Tigers were outdrawing his machine three to two despite the brilliant record and daily achievements of the pennant winners, the Jennings clan continued to play before great throngs.

Pressed for his solution of this phenomenon, Connie opined:

"The young man in center field," meaning Cobb, "is the main reason."

And so it goes all along the line.

What would become of the White Sox without "Big Ed" Walsh, Harry Lord, Jimmy Callahan, Doc White or Billy Sullivan?" is a query oft heard. Or, "How could the Senators pay salaries without Walter Johnson and Germany Schaefer?" Then, again, "Where would Brooklyn stand without Nap Rucker and Jake Daubert?"

In Hughey Jennings the Detroit club possesses a field general who has been baseball's greatest card for many years. Unique with his whistle, never flagging fighting spirit and grotesque feats of grass eating, the speckled warrior by his originality has added several thousands to President Navin's treasury.

Fans Follow Georgian.

Ranked as the most brilliant player of all time, Tyrus Cobb makes the best kind of press agent for his club. No matter where the Tigers travel, the fans turn out en masse for a slant at the Georgian.

Great players on both teams at Philadelphia make the rivalry between the American and National forces there even more bitter than in any other city under the major colors. The champion Athletics on form should shade the Phillies, for Mack has molded his playing monarchs from such "finds" as Chief Bender, Jack Coombs, Eddie Plank, Eddie Collins, Jack Barry, Stuffy McInnes and Frank Baker, all names to conjure with.

On Fogel field, about five blocks distant from Shibe field, when the Quakers are playing at home these same Philadelphia fans derive much pleasure rooting for another bunch of stars, notably "Red" Dooin, Grover Alexander, Earl Moore, Sherry McGee, Fred Luderus, Otto Knabe and Honus Lobert.

Take the situation in Chicago, the hotbed of baseball. For years the White Sox have enjoyed a loyal following, embracing thousands of fans who rarely cross the river to root for the Cubs, while the west side legion holds much the same feeling toward the pale hosed gentry.

Photo by American Press Association.

ED WALSH, WHITE SOX'S GREAT ATTRACTION.

Keen Rivalry In Chicago.

In the days when Overall, Kling, Steinfeldt and Chance were going at top speed and working in unison with the other stars of the Cub outfit this team was undoubtedly the chief magnet for the fan populace the country over, yet at the same time Comiskey's white shins were drawing capacity crowds, presenting such celebrities as Fielder Jones, Nick Altrock, Jiggs Donahue, Walsh and Sullivan. For the coming season the south siders have prospects of another era of prosperity, with Cal Bodie, Lord, Walsh, White, Scott and Lange in the service.

New York's major clubs, the Giants and Highlanders, are rich in topnotchers, but the American Leaguers never have been the attraction that the Polo Ground terrors have been. Save in the case of Hal Chase, Birdie Cree and Russell Ford the Yanks present a very ordinary battle front. On the other hand, the "Joints" take the field exploiting men like Mathewson, Meyers, Doyle and Merkle, with the whole party under the managerial eye of the little Napoleon, J. McGraw. Certainly this is a drawing card for the fans.

At Boston the prestige of recent years has been with the Red Sox, a fast, formidable aggregation, with only one real phenoom, Tris Speaker. The other members of this team have at all times been hard workers, but the name of Speaker is first to flash across the screen when one starts to fanfare regarding the strength of this club. Heroes of former days, Cy Young, Mike Donlin, Fred Tenney, Johnny Kling and Al Bridwell, put up a forlorn battle to swell the gate receipts at the Columbus avenue grounds last season, but the effort failed to pan out. Since then Tenney and Donlin have parted company with the club.

Johnson Idol of Fans.

The mere mention of Walter Johnson's name as the probable choice for slab duty will draw an immense crowd to the park any day the Washington club is the morsel afforded the rooters. Second to the Coffeyville hot boy in this respect stands Herman Schaefer, a favorite all around the circuits because of his comedy business. The Pirates with Hans Wagner, Red Clarke and Babe Adams present three great stars, with Wagner the principal twinkler. Cleveland, with Larry Lajoie, Joe Jackson and Vean Gregg has a trio fully as strong as the Pittsburgh headliners.

JEFFERIES IS IN EARNEST AND MEANS TO "COME BACK"

Cleveland, March 23.—Jim Jeffries is planning to come back. But the big fellow's system, devised by himself for coming back, is different from that ever tried by any pugilist or any other athlete who ever tried to regain his lost laurels.

Jeff is preparing to begin at the beginning and get a new reputation for himself by fighting his way from the bottom to the top. He has been making his preparations in secret up in the mountains of California, but he revealed his plans to Johnny Kilbane and Manager Jimmy Dunn when they were out on the coast.

"I am going to fight my way through the white hopes and earn the right to challenge Jack Johnson for the world's championship," Jeff told Kilbane and Dunn.

"I shall first challenge Carl Morris and Jim Stewart. When I have beaten them I intend to go after Al Palzer, whom I consider a harder proposition than either Morris or Stewart. With him out of the way I shall be enittled to send a defi to the winner of the Jack Johnson-Jim Flynn fight, which I am pretty certain will be Flynn. I know I can come back, but I want to satisfy the people that I am entiled to another show at Johnson by beating all the other aspirants."

Johnny Kilbane says Jeff is taking the best care of himself.

Double Bill at Dunellen.

The Y. M. C. A. Ajax basketball team will play the Dunellen Presbyterian church five at that place tonight. The team and their friends will leave the Y. M. C. A. building on the 7:15 trolley. The Y. W. C. A. girls' team will play a preliminary game with the girls' team of the church.

THE GINGER JAR

Don't this weather make you hot under the collar?

When some people air their ideas they hot air them.

The fans don't love a player whose speciality is self-love.

Few players have will power enough to stop talking to an umpire when they have said enough.

When it comes to baseball there is nothing on the market "just as good."

The recruit that is told to "beat it" doesn't feel like a musical director.

The average fan's idea of a play is that he suggests it while the players do it and if they don't they are boneheads.

All the fans of each city assist in the management of a team; the manager gets hints as to his duty not only from the owner but the bugs as well.

Because the train bearing the world's champions was one day late in arriving at Houston "Gentle John" Shibe praised the railroad company in language Dr. Wiley would not admit as pure and he made himself heard in the sanctums of the higher officials. He contended that the best ball team in the world" had been treated like a bunch of hoboes and he wanted gore. The company promised to furnish a car with sixty-five cuspidors, hot and cold running water and bath tubs on the way north.

"The eats," said gentle John, "were immense. We had three kinds of duck—duck in, duck around and duck out. I'll get better service or shoot the president with some of his cinders."

"Lefty" Russell has announced that the "Click" that he has heard in his arm since the team was at Savannah, Ga., last year, has gone and he thinks that he can shoot them over even better than the day he blanked Boston in Philadelphia in his first league trial.

Jack McInnes is now able to be about on the twisted ankle, but Dr. Chadwick has advised McInnes to take things easy and not to jump into the game until the team reaches Philadelphia.

The exodus of the Giants from the Marlin training camp began Thursday night when twelve players left for Dallas, Tex., where the first colt team is scheduled for a game. Nearly forty more players and camp followers left last night and the camp will be deserted until next year.

TRENTON LOSES PLACE IN BASKETBALL RACE.

Philadelphia, March 23.—Trenton was ousted from first place in the Eastern Basketball League race Thursday night by the Jasper team of this city which defeated the Jersey capital representatives, 25 to 23. The game was won by Buck Reilley on two successive free throws. Trenton, by losing the lead, enhances its chances of winning the championship.

—Press sporting page—best in Plainfield.

HOW DETROIT HELPED ATHLETICS WIN WORLD'S TITLE.

Though the fact is not generally known, the Detroit club unintentionally helped the Athletics to win the American league pennant and to defeat the Giants in the world's series.

Baker's pet club, which caused terror to sundry American league slabmen and later ruined the dispositions of Christy Mathewson and Rube Marquard in the world's series with four base clouts, was given to him by Donie Bush of the Detroit club. The bat was so heavy that Bush could scarcely lift it. Donie figured that it would keep Baker from crippling opposing fielders.

"That bat was so heavy that it made me stoop shouldered every time I tried to use it," declared Manager Davis.

TRAINING COSTS BIG SUM.

Major League Baseball Clubs Spend Fortune Annually.

The spring baseball training of a baseball team is one of the most important parts of the campaign. That is why the owners of the different teams spend each spring from $15,000 to $20,000 so that the men will be ready to jump into the fight when the bell rings. A flying start in baseball is half the fight.

Baseball players are not trained like pugilists, football players or oarsmen. These men work up to a certain event.

Photos by American Press Association.

HOW BALL PLAYEES PREPARE FOR SEASON

[Upper illustration shows players tossing the ball; center, wrestling; lower one, men practicing sliding.]

while the ball player has to keep himself in the same condition for months. The prospects of big money and glory at the end of the season is a sufficient incentive to make them careful of their living.

The first work of the ball player when he reaches the training camp is a session in tossing the ball—just short throws. This is continued for about an hour. For players who have taken on weight the manager has them jog to and from the grounds. Usually the park is about two miles from the hotel. This takes off weight and also improves the wind. An hour or two daily, too, are given to base sliding and running.

Close tabs are kept on the pitchers. After a week of twirling slow ones they are sent in to pitch a few innings each afternoon when games are played. This not alone affords practice for the pitcher, but it gives the batters a chance to get their eye on the ball.

The ball player has no compulsory hours for sleep, has no certain diet, and no attention is paid to certain muscles, as is the case with the fighter, the oarsman and the football player. In between the workouts the ball tossers play tennis, golf and indulge in a little wrestling.

—You need something stronger than suspended animation to keep up appearances.

—Advertise in the Daily Press.

P. H. S. GIRLS' FIVE ENDS GOOD SEASON WITH DEFEAT

The girls' basketball team of the Plainfield High School lost its game yesterday afternoon with the fast girls' five of the East Orange High School, after a snappy contest by a score of 24 to 12. The game marks the close of a successful season for the P. H. S. girls with a large percentage of wins.

The East Orange five which has had only one defeat recorded against them this season, led off with great speed, and at the end of the first half the score stood 13 to 6 in East Orange's favor. The lineup:

P. H. S.—Mehl, Stewart, forwards; Douglas, centers; Striker, Phillips, Rodenbaugh, guards. East Orange—Getzoff, Rennie, forwards; Doty, centre; Middleton, King, Casler, guards.

FIRST RUNS FOR MOTORCYCLE CLUB.

At the meeting of the Plainfield Motorcycle Club held last night, rules of the road for the organization for the coming season were adopted, among which was the regulation that all members were to be fined who rode through any city with muffler open.

The first of the seasons runs will be held on April 14th when the club will ride to Flemington taking dinner there and return. The next on April 21, through the Oranges to Elizabeth and Newark, with dinner at the latter, and on April 28, Rahway, Perth Amboy, Metuchen and Bound Brook wil constitute the itinerary of the third. On Decoration Day, if the authorities permit, a hill climbing contest will be held on Johnstons Drive.

KILBANE AND ATTELL TO MEET LABOR DAY.

New York, March 23.—Johnny Kilbane, the featherweight champion, and Abe Attell are going to fight again for the featherweight title. Their next battle, another twenty round affair, will take place on Labor Day afternoon at Vernon, Cal., where they fought on Washington's Birthday afternoon. It was Kilbane who suggested this return battle. The Cleveland lad has grown tired of listening to Attell's wails about having been robbed of the decision, and as he is confident he can defeat him every time they star he agreed to meet him again.

Elks to Roll New York.

The Plainfield Elks bowling team will roll an Elks league match with the New York quintet at that place Monday night. The team will be accompanied by a large delegation of the local Bills, many of whom wil combine an inspection of the new Elks home in the metropolis with witnessing the bowling exhibition. The officers of the lodge will conduct the meeting of the Elizabeth lodge on the same night.

Yale Football Coaches Chosen.

New Haven, March 23.—Captain Jesse Spalding announces that Captain Arthur Howe, of this year's 'Varsity team, will be the head football coach at Yale next fall. The two line coaches will be James W. Scully, tackle of the team this year, and Elmer McDevitt, who was guard on the team. Howe has had three years of 'varsity work and the other two years each. It is understood that Howard H. Jones and John W. Field will be here considerably during the season. Foster Sanford and the other veteran players of New York and Connecticut are expected to be up also. The team will lose as a coach Arthur E. Brides, who today signed a three years' contract as football coach of the Massachusetts Agriculture College at Amherst.

RAHWAY VALLEY TRUNK SEWER PLAN PROGRESS

Rahway, March 23.—Surveys have so far progressed on the proposed Rahway Valley trunk sewer that Engineer Clyde Potts has decided on the sizes of pipes. The sewer will start at the Kill von Kull, where tanks will be located for the rough treatment of sewage, and follow the river by a thirty-six inch pipe to the upper limits of Rahway. From that place to Cranford a thirty-inch pipe will be laid.

At Cranford the main trunk divides into three lines, one running to Roselle eighteen inches in diameter, another leading to Kenilworth measuring twenty inches, while the third will be of eighteen inches and collect the sewage from the westerly portion of Cranford and Garwood.

At present Roselle has a fairly complete sewer system, Cranford is sewered and Garwood about half provided with drains. The difficulty is that the present sewers discharge into the Rahway river, and Rahway, deriving its water supply from the river, finds itself in trouble in time of freshet.

The engineers of Cranford and Roselle are making the detailed surveys for the trunk sewer line, which, it is estimated, will cost about $270,000. Each of the towns in the scheme must make the necessary connections between present sewers and the new trunk.

Hand Hits Circular Saw.

Califon, March 23.—While operating a circular saw on his father's farm, near Fairmount yesterday, Charles Farley's left hand was badly cut and lacerated. Mr. Farley was sawing shingles when his hand was pulled against the saw. It is feared the thumb and index finger will have to be amputated. Dr. E. H. Crystell dressed the injury.

Local Option's Poor Outlook.

Trenton, March 23.—Local option isn't appealing very strongly to the House and its chances for consideration are very slim. Mr. Smick's efforts to have the committee on Municipal Corporations report the measure were voted down yesterday.

Sporting Goods
Photo Supplies
Picture Framing
Artists' Materials
and Prints
PAUL R. COLLIER
156 E. FRONT ST. 'PHONE 51-W

The roads will soon be dry and clean
The corn be planted and the bean
Then the farmer and the city chap
Will motorcycle 'round the map

I Sell 'em---Motorcycles---Indian, Pierce, Reading-Standard, Harley-Davidson, Flanders and Pope. Parts, Repairs and Sundries.

Jack Horner, 33 Somerset St.
TELEPHONE CONNECTIONS

SCOOP COVERS THE AUTO WRECK AT THE FOOT OF CAPITOL HILL

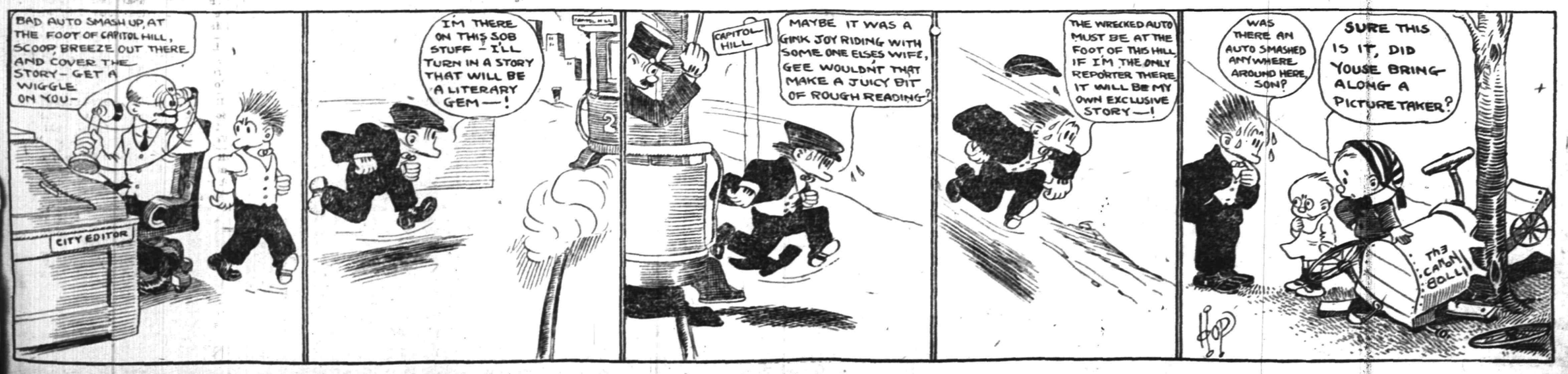

THE LATEST
AND MOST WONDERFUL

(Showing action drawn out for playing)

IN THE PLAYER LINE

THE CHRISTMAN ATTACHABLE ACTION can be installed in any style or make of piano.

DEMONSTRATIONS at Kolb's Ice Cream Parlors, 112 West Front St., from 3 to 6 p. m., Saturdays 1 to 10.

E. D. YOUNG, Agent

Also Expert Tuning, Regulating and Repairing.

1135 W. Front St. 'Phone 944-W.

COAL DEALERS.

IT'S TIME TO ORDER

COAL

Not merely because the supply may be low, but mainly on account of the threatened strike—be sure you get in on the ground floor by having your order taken now.

The strike means shortness of supply, increase in prices, too, that will undoubtedly last for a year—it will mean a considerable saving to you to stock up now.

RICHARD PARROTT, Jr.
886 SOUTH SECOND STREET.
'Phone 1569.

TRY
TEMPLE'S COAL
674 So. 2nd St. Tel. 231

TenEyck & Harris,
Dealers in
LEHIGH VALLEY COAL
Office Rowley's Drug Store, 218 W. Front St. Tel. 2081-J-2.

GEO. O. STEVENS COAL 747 WEST FRONT ST.

R. L. CLINE
(Successor to C. H. Rugg & Co.)
BEST QUALITY LEHIGH COAL
Yard and office 432 W. 3d St. Tel. 93

TenEyck & Kelley
COAL
741 South Ave. Tel. 1155

N. MEYERS & SONS
COAL
COKE AND WOOD
Office Tel. 1152-w 21 Watchung Av. Yard Tel. 1911-w 4th & Washington Sts

WALKS
We Construct Them
Trap Rock, Cement
Experience
R. G. BUSH
Tel. Con. 743-5 South Ave

L. Moraller & Son
Watchmakers and Jewelers,
WATCHES,
CLOCKS and
JEWELRY
Fine Watch and Clock Repairing a Specialty.
219 Park Ave. Plainfield, N. J.

HENRY WIERENGA
Residence 'Phone 517-8.
FURNITURE, FREIGHT, BAGGAGE EXPRESS AND RIGGER.
PIANO MOVING A SPECIALTY

A GREAT RECORD.

Hard to Duplicate It in Plainfield.

Scores of representative citizens of Plainfield are testifying for Doan's Kidney Pills. Such a record of local endorsement is unequalled in modern times. This public statement made by a citizens is but one of the many that have preceded it and the hundreds that will follow. Read it:

Mrs. O. C. Moore, 57 Manning avenue, Plainfield, N. J., says: "You may continue to publish my endorsement of Doan's Kidney Pills which I gave in August, 1905. I endured much misery from backache which was caused by my kidneys. Many nights I was unable to rest at all and when I arose in the morning, my limbs were so stiff and sore that I could hardly get out of bed. Whenever I caught the least cold, it settled on my kidneys and any strain on my back always made my aches and pains worse. I was treated by physicians but their medicine did not help me and it was not until I got Doan's Kidney Pills at Randolph's Drug Store, that I had any hope of getting rid of my trouble. This preparation made me feel like a different person and I have never had any serious trouble since. I use Doan's Kidney Pills once in a while however, and they keep my kidneys in good working order."

For sale by all dealers. Price 50 cents. Foster-Milburn Co., Buffalo, New York, sole agents for the United States.

Remember the name—Doan's—and take no other.

PARQUET FLOORS

Make Your Home Beautiful by laying Hardwood or PARQUET FLOORS. Replace your worn carpets by these handsome floors, and your home becomes more cozy and far more sanitary.

These floors in any design cost about the same as good carpets, but they will last a lifetime, and their handsome appearance always adds to the comfort of your home.

In store show windows these floors add elegance to the most attractive display.

Finishing supplies always on hand. Refinishing a specialty.

Estimates cheerfully furnished.

GEO. E. WATT
150 NORTH AVE. TEL. 333-W
Four Years at Present Address

Arrival and Departure of Mails

At Plainfield Postoffice.

February 1, 1912.

NEW YORK MAILS. Arrive—5:30, 8:00, 8:40, 11:46 a. m., 1:30, 2:40, 6:00, 8:30 p. m., 12 midnight. Close—6:30, 8:00, 9:00 10:30 a. m., 12:10, 2:00, 3:50, 6:00, 7:45, 9:00 p. m.

SOMERVILLE AND EASTON. Arrive—8:40, 10:00 a. m., 12:30, 3:15 and 7:00 p. m. Close—6:30, 8:00 a. m., 12:35, 1:30, 4:30, 6:00 p. m.

PHILADELPHIA—Direct. Arrive—6:30, 8:00, 9:40, 11:45 a. m., 12:30, 2:30, 4:00 p. m. Close—6:30, 11:30 a. m., 12:35, 2:00, 3:50, 7:00, 9:00 p. m.

THROUGH FAST MAIL FOR EAST Close—12:10, 3:50, 6:00 p. m.

DIRECT THROUGH FAST MAIL FOR WEST. Close—6:30, 11:30 a. m., 1:30, 5.00 and 9:00 p. m.

DIRECT SOUTHERN MAILS. Close—6:30 a. m., 12:35, 3:50, 7:00 and 9 p. m.

PENNSYLVANIA, West of Easton. Close—6:30 a. m., 1:30, 7:00 p. m.

ELIZABETH—Direct. Arrive—8:00, 8:40 a. m., 1:30, 2:30, 5:30 p. m. Close—8:00, 9:00, 10:30 a. m., 12:10, 2:00, 6:00, 9:00 p. m.

NEWARK—Direct. Arrive—8:00, 8:40 a. m., 1:30, 2:30, 5:30 p. m. Close—6:30 8:00, 9:00, 10:30 a. m., 12:10, 2:00, 3:50, 5:30, 6:00, 9:00 p. m.

WATCHUNG. Arrive—1:00, 6:45 p. m Close—9:00 a. m., 5:30 p. m.

WARRENVILLE. Arrive—1:00 p. m. Close 9:00 a. m.

SUNDAY MAILS. Office open from 9:30 to 10:30 a. m.
Mail closes at 6:15 p. m.

E. H. BIRD, P. M.

Advertisements
—For—
New York Herald, World, Times, Sun, Journal, Telegram, American, Brooklyn Eagle, Globe
—and—
Newark Evening News
Received at
PLAINFIELD DAILY PRESS
At Regular Office Rates.

KIVANTINOS & JELLING
Successors to Alex. Lusardi.
Foreign and Domestic Fruits, Choice Confectionery, Nuts, Cigars, etc.
211 W. FRONT ST. Tel. 866-W

SELLING OUT
Palms, Ferns, Begonias
at Reduced Prices
PETERSON'S
217 Watchung Ave. 3 8 1m

JOHN WIRTH
(Successor to Henry Liefke)
BAKERY AND CONFECTIONERY
201-202 West Front St. Tel. 728
Orders delivered at short notice.

MAN'S LIFE SAVED BY REAL HEROINE

Clothes Ablaze, He Jumps at Her Cry.

SHE PUT OUT FIRE IN SNOW

Awe Stricken Men See Little Woman Brace Herself and Break the Man's Fall, Then Extinguish Flames—But It Seemed an Ordinary Event to Her.

Chicago, March 23.—An act of remarkable heroism on the part of a little woman in saving the life of a man whose clothing had caught fire from an explosion of gasoline was witnessed by a group of men here, who looked on, awed by the spectacle, unable to move until it was all over.

People passing along Grand boulevard first were attracted by the figure of an man enveloped in flames crawling out of the second story window of a building and standing for a moment on the coping. Simultaneously with his appearance a slender woman dashed out of a nearby ground floor doorway and, looking up at the man, shrieked for him to jump.

The human torch leaped. Below, the little woman braced her feet for the impact, while a dozen husky men gazed in awe. As the body struck her outstretched arms she grasped him and fell back into a deep snow drift.

The man had been saved from possible death in the fall by her catching him. But his clothing was still in flames. The little woman scrambled out of the snow drift and rolled the man in the snow, beat the flames with her hands and smothered them with a coat she borrowed from a bystander.

When it was all over it was discovered that the man, Abraham Meens, was uninjured. He then borrowed a pair of overalls and returned to his work in the Grand Boulevard Auto company garage, while the firemen squelched a blaze, the result of an explosion of gasoline, which partly wrecked the building.

The woman, Mrs. Mamie Lawrence, a widow, who sells newspapers at the Grand Boulevard station of the south side "L" road station, next door to the burning garage, went back to her newsstand as unconcerned as though her heroic act were one of daily occurrence.

SITUATION STILL HOPEFUL.

Parliament Adjourns Until Monday, When Wage Bill Will Be Passed.

London, via Glace Bay, March 23.—The house of commons, adjourning until Monday, has further delayed the enactment of the minimum wage bill, which the government hoped would pass both houses this week. Barring the postponements of the passage of the bill, the situation remains unchanged. There is no reason to believe that this bill will fail, and as a matter of fact the adjournment affords ground for confidence that the bill will obtain the Laborite support.

The government gained a signal victory when the miners' schedule fixing the minimum wage at varying rates between 4 shillings 11 pence and 7 shillings 6 pence per day was rejected by a majority of 312.

The present expectation is that the bill, if one is still necessary by Monday, will pass the house of commons on that day and the house of lords a day or two later.

LOOKING FOR COAL TRUST.

Government Said to Be on Trail of Alleged Combination of Producers.

Chicago, March 23.—A nation wide inquiry into an alleged "coal trust," with Chicago the center, it is said, is in progress by the government. Government agents are at work gathering evidence against the alleged combination, especially in Chicago, New York, Pennsylvania and a number of southern states where the coal supply is largest.

Charges have been made that certain large coal producers and financiers are combined for the purpose of maintaining a stipulated price on coal and for the purpose of stifling competition.

The inquiry is said to have been ordered some weeks ago by Attorney General Wickersham.

PIERCE BILL REVISING TAXATION LAW PASSED

Trenton, March 23.—The Pierce bill, Senate 310, revising the State tax laws by giving the State Tax Board power to remove from office members of county, city and town tax boards, or local assessors; requiring that maps of all real property in every taxing district be prepared; and that units of value be adopted for the assessment of property, was passed by the Senate yesterday afternoon by the party vote of 11 to 5. As soon as it had passed Mr. Pierce introduced a joint resolution calling for an investigation of the whole tax question, the result to be reported next year, which was immediately passed under suspension of rules.

—Read the Plainfield Daily Press.

—Try a Press want ad.; it will bring results.

—"Calm yourself, man. You are sure your wife is ill." "She must be. She didn't show the slightest interest last night when I asked her if she wanted a new Easter hat."

LEAVITT ELECTION BILLS GO THROUGH THE SENATE

Trenton, March 23.—With every Republican Senator in his seat and as Senator Stizer, Democrat, of Middlesex county, expressed it, with the "steam roller" working successfully, the Leavitt election bills which hit the Geran law and corrupt practices act, were passed by the Senate last night. Only four Democratic Senators were present and they voted against the bills.

The first measure passed provides that personal registration shall not be required in municipalities of less than 10,000 population. The present limit in the Geran law is 5,000.

Senator Pierce said that personal registration was only to prevent colonization, and there was no danger of this in the small towns and rural communities covered by the bill. The bil passed by the vote of 11 to 4.

The Senate next passed the bill amending the Geran law so as to choose the primary election for the election of delegates and alternates to the National Conventions and the expression of Presidential preferences, from the fourth Tuesday in May to the second Tuesday in May, or this year from May 28 to May 14.

The other election bill passed provides for the election of Presidential electors at the State Convention to be held in September under the Geran law. The bill as passed does not require the candidates for elector to file any statement of election expenses. It is well known that it is the custom to have the candidates for elector contribute $1,000 to the campaign fund for the honor and this bill will permit these contributions without an accounting of how the money is spent. Governor Wilson will be sure to veto it if this provision be retained.

DINNER FOR TEACHERS, PRESENT FOR THE SUPT.

The teachers and officers of Grace M. E. church were given a banquet in the church parlors last night as the guests of William J. Conroy, superintendent of the Sunday school. Mr. Conroy presided and at the close of the dinner was presented with an electric desk lamp. Mrs. Miller, of Bound Brook, was the principal speaker.

During the dinner Miss Edna Sebring and Dykman Winkler played piano and violin duets and the speechmaking following was interspersed with duets by Mr. and Mrs. Edward Young. A conference and social time followed the presentation of the gift to Mr. Conroy.

MRS. C. F. POWLISON DIES AT HER LAKEWOOD HOME.

Lakewood, N. J., March 23.—Mrs. Charles F. Powlison, who died in her winter home, No. 224 Sixth street, Lakewood, from heart disease yesterday, was the wife of the younger son of Mrs. Joseph Powlison, of Grandview avenue, North Plainfield. Her summer home was in Elizabethtown, Adirondacks.

Mrs. Powlison was well known in New York, being the originator of the model Sunday school class in Columbia University. Her husband is head of the New York Child Welfare Committee. He is a brother of Mrs. A. C. LaBoyteaux and John A. Powlison, of Plainfield.

TWO MEN LOCKED UP AFTER SCRAP IN STREET.

Harry Kaufman, aged 52 years, of 232 East Fourth street, and Samuel Berkowitz, aged 31 years, of 212 East Fourth street, employes of the Rushmore Dynamo Works, engaged in a fight on East Fourth street, near Watchung avenue, early this afternoon, while returning home from work. Kaufman was badly injured and Dr. N. W. Curry was called to dress his wounds.

Berkowitz, it is claimed, gave Kaufman a severe beating and hit him in the head with a large, sharp stone. Both men were arrested by Patrolmen Flynn and Dobson, and taken to police headquarters. They were each held in $100 bail for a hearing Monday morning before City Judge W. G. DeMeza.

To Make Extensive Trip.

Arthur B. Caleen, of Mariners place, will leave Monday for a southern business trip in the interests of the Quincy-Manchester-Sergeant Co. He will visit Washington, Norfolk and Winston-Salem, returning afterward to Montreal and Chicago. All the company's interests are soon to be removed from this city to Chicago and Mr. Caleen will probably make his home in the western metropolis.

To Hear Rev. Mr. Heicher.

Rev. M. K. W. Heicher, of Madison, a former teacher in the N. P. H. S. will deliver an address in Grace M. E. church Monday night. He has recently returned from Japan, where he spent several years as a missionary. He is at present in the theological seminary at Madison.

Mr. and Mrs. R. W. Warner, of West Sixth stret, are entertaining relatives from Toledo, O.

Mr. and Mrs. F. L. Hebert, of Verdon street, are the parents of a boy, born to them last night.

Mr. and Mrs. E. H. Putnum will remove from South avenue to Woodland avenue next Tuesday.

You Can't Win Out

by spurts in advertising; might as well expect to do a good business by opening your store or office a month and closing it a month. Your ad. is your salesman and you can't expect results from a salesman who is away on a vacation.

And the same in the **quality** of your ad. A good salesman carries thru more business than half a dozen ordinary ones, and a good ad.—properly written and placed in the right medium—will positively bring you much bigger returns than an "amateur" ad. placed in any medium.

We have an Ad. expert who will doctor your business sickness—consult him. He will give you the right cure and put you on the straight road to a healthy, prosperous condition.

Phone our Emergency Department,
No. 1300
PLAINFIELD DAILY PRESS.

In the Churches

Baptist.

First Baptist Church—Rev. Dr. Philip B. Strong, pastor—Divine worship at 10:30 a. m., preaching by the pastor; 2:30, Bible school; Men's Bible conference class; 7:45, preaching by the pastor.

Park Avenue—Rev. Gabriel Reid Maguire, pastor—11:00 a. m., preaching by the pastor; 9:45, Sunday-school; 7:45, preaching by the pastor, subject, "When and For Whom Will He Come?"

Seventh-Day Baptist church, corner of Central avenue and Fifth street—Pastor, Rev. Edwin Shaw—Preaching service every Sabbath (Saturday) morning at half-past ten o'clock; Sabbath-school at 11:45 a. m.; William C. Hubbard, superintendent; Junior Society prayer meeting at 4 p. m.; Mrs. Frank R. Kellogg, superintendent; Young People's Society of Christian Endeavor meeting at 4:00 p. m.; Frank R. Kellogg, president.

Temple—Rev. E. C. Cotsover, pastor—10:00, prayer meeting; 10:30, preaching; 12:30, Sunday-school; 7:00, C. E. services; 7:00, preaching; The Philathea Class, non-sectarian, meets at 2:30 p. m., in separate class room for Bible study.

Mt. Olive—M. W. Vaughan, D. D., pastor—11:00, preaching; 3:00, Sunday-school; 7:30, preaching.

Ebenezer—Rev. G. E. Scruggs, pastor—11:00, preaching; 3:00, Sunday-school; 7:00, preaching.

Calvary—Rev. G. W. Bailey, pastor—10:45, preaching by the pastor; 3:30, Sunday-school; 7:45, preaching by the pastor.

Shiloh—Rev. Edward Roberts, pastor—10:30, preaching by the pastor, subject, "Christ's Mission;" 3:30, preaching by Rev. A. D. Jones, of Elizabeth; 8:00, preaching by the pastor, subject, "The New Birth."

Reformed.

Trinity—Rev. John Y. Broek, pastor; Rev. Dr. Cornelius Schenck, pastor-emeritus—10:30, preaching by the pastor, subject, "He Suffered;" 2:30, Bible school; 6:45, C. E. Society meeting, subject, "The Saloon and Its Allies," in charge of temperance committee; 7:45, preaching by the pastor, subject, "Contentment and the Present Age."

Netherwood Reformed church, Leland and Midway Avenues—Pastor, Rev. R. A. Stout—11:00, preaching by the pastor; 8:00, preaching by the pastor.

German—Rev. C. H. Schneegas, pastor—10:45, preaching in German; no evening service.

Marconnier Chapel—Rev. J. Tucker Lansdale, pastor—11:00, preaching; 3:00, Sunday school; 7:45, preaching.

Presbyterian.

First Presbyterian—Rev. Dr. Charles E. Herring, pastor—10:00, Sunday-school; 11:00, preaching by the pastor, subject, "How Can We Recognize Our Friends Among the Millions of Heaven?" 7:45, preaching by the pastor, subject, "The Infailing Remedy for Man's Unrest."

Crescent Avenue—Rev. Dr. John Sherman Zelie, minister—10:30, morning worship; 12:00, Sunday-school; 7:30, organ recital; 7:45, evening worship; monthly musical service with rendition of Stainer's "Crucifixion."

Hope Chapel—Rev. Frederic L. Greene, pastor—10:30, preaching; 2:30, Sunday school; 8:00, preaching by the pastor.

Warren chapel—Rev. J. O. McKelvey, pastor—10:30, preaching by the pastor; 12:45, Sunday-school and Berean Bible class for men, E. E. Parvin, teacher; 7:45, preaching by the pastor.

Bethel Chapel—Rev. F. D. Tildon, pastor—Services 11:00 a. m., preaching; 3:00, Sunday-school; 8:00 p. m., preaching.

Episcopal.

Grace Church—Rev. E. Vicars Stevenson, rector; Rev. John G. Currier, assistant—Services: 7:30 a. m., celebration of the Holy Communion; 11:00 a. m., morning prayer, litany and sermon by Rev. Dr. J. R. Harding, of New York. On the first Sunday of the month Holy Communion and sermon; 2:30 p. m., Sunday-school; 4:00, organ recital; 4:30 p. m., evensong and sermon by the rector.

Holy Cross Church—Rev. William S. McCoy, rector—7:30 a. m., holy communion; 9:45 a. m., Sunday-school; 11:00 a. m., morning prayer and sermon by the rector; 7:30, organ recital; 7:45, evening prayer and sermon by Rev. Dr. John R. Harding, of New York.

Church of the Heavenly Rest—Rev. Cortlandt H. Mallery, rector—8:00, Holy Eucharist; 9:45, Sunday school; 11:00, matins and sermon (Holy Eucharist first Sunday in the month); 4:30 p. m., Evensong and sermon by Rev. Dr. John R. Harding, of New York.

St. Stephen's Church—Rev. Warner E. L. Ward, rector—8:00 a. m., Holy Communion; 11:00 a. m., morning prayer and sermon (Holy Communion first Sunday in each month); 9:45, Sunday school; on Saints' days Holy Communion at 10:00 a. m.

Grace Church Mission for Colored People—10:00 a. m., Sunday school; 8 p. m., evensong and address at 120 East Front street. Strangers are cordially invited.

Methodist Episcopal.

First—Rev. Dr. Charles M. Anderson, pastor—10:30, preaching by the pastor; 2:30, Sunday-school; 7:30, preaching by the pastor.

Monroe Avenue M. E. Church—Rev. C. S. Kemble, pastor—11:00, preaching by the pastor, subject, "It Is Expedient That I Go Away;" 3:00, Sunday-school; 7:15, Epworth League; 8:00, preaching by the pastor, subject, "Why Some Preaching Fails."

Grace M. E.—Rev. C. C. Cain, minister—10:30, preaching by the pastor; 2:30, Sunday-school; 7:45, preaching by the pastor.

Mt. Zion A. M. E.—Rev. Littleton Sturgess, pastor—11:00, a. m., preaching by the pastor; 3:00, Sunday school; 8:00, preaching by the pastor.

Roman Catholics.

St. Mary's—Rev. Bernard M. Bogan, rector—Masses, 6:30, 7:30, 8:30, 9:30, 10:30 a. m.; Sunday school at 2:30; vespers at 3:30.

St. Joseph's—Rev. William H. Miller, rector—Masses at 8:30 and 10:30 a. m.; Sunday school at 3.00; benediction of the blessed sacrament at 3:30.

Congregational.

Congregational Church—Rev. C. L. Goodrich, pastor—10:30, morning worship; special missionary service, with address by Secretary H. C. Herring, of New York; 11:55, Sunday-school; 4:30, home missionary exercises by Jr. C. E. Society, assisted by seniors.

Swedish Pilgrim Church—Rev. Gottfrid Sjoblom, pastor—10:30, Sunday school; 4:30, young people's meeting; 8 p. m., preaching.

Friends.

Meeting house, Watchung avenue and Third street—Meeting First-day at 11:00 a. m.

St. Peter's Lutheran—Grove street and Mercer avenue—Rev. Conrad Blunk, pastor—9:30, Sunday-school; 10:30, preaching in German.

Swedish Lutheran—Grove street and Mercer avenue; evening service only at 8:00, with preaching by Gustav Anden.

First Church of Christ, Scientist.

Babcock Building, Front street and Madison avenue—Service 11:00 a. m., lesson sermon, "Matter;" 9:45, Sunday-school; reading room open daily 2 to 5 p. m.

Unitarian.

All Souls'—Rev. A. C. Nickerson, pastor—10:30, morning worship, preaching by the Rev. Oscar Hawes, of Germantown, Pa.; 11:50, Sunday school.

Not Classified.

Salvation Army—Captain and Mrs Hewitt officers in charge—11:00, Holiness meeting at the hall; 2:30, Sunday school and Bible class in hall; 6:30, Young People Legion meeting; 8:00, great Salvation meeting, good singing, bright testimonies gospel address.

Y. M. C. A.—Sinclair Conference Class meets every Sunday afternoon from 3:00 to 4:00 o'clock; good music, an instructive and inspiring address and good fellowship are the features. The class is non-sectarian, democratic, fraternal. H. W. Herman is the leader. All men are welcome.

Plainfield Rescue Mission—In W. C. T. U. rooms; 7:45, gospel service, special music, with address.

Italian Mission—409 East Third street—Preaching by Theodore Boretti, Sundays at 10:30 a. m. in Italian, and song and prayer service Wednesday evenings at 8:00; Sunday school in English and Italian at 2:30.

West End Tabernacle—3:00 p. m., Sunday school; 7:00, C. E. meeting; 8:00 p. m., gospel address.

Wilson Memorial Chapel—8:00 p. m. preaching.

W. C. T. U.—4 p. m., gospel temperance meeting, with address by P. S. Sadley.

Funeral of Miss Dilts.

The funeral of Miss Julia Dilts was held at 2 o'clock yesterday afternoon at the late home, 1208 Lenox avenue. Many relatives and friends attended. Rev. Dr. J. S. Zelie, of the Crescent Avenue church, officiated. There were many beautiful floral tributes. The pall-bearers were Fred Martin, Walter Arnold, Frank McInerney, Drs. C. W. and B. F. Leonard and James Conover. The burial was in Hillside cemetery.

Charge in Nursing Bureau Staff.

Miss Olive L. Schreibweis, who has been head nurse of the city Nursing Bureau for the past six months, tendered her resignation at the monthly meeting of the organization Thursday night. It was accepted to take effect April 1 and Miss Wilhemina Plummer, of Park avenue, was named as her successor.

Mr. and Mrs. P. J. Clements left for their home in Vooks Falls, N. Y., this morning after spending the winter with their daughter, Mrs. E. H. Putnum, of South avenue.

BINGEMAN APPOINTED ASST. CAMP DIRECTOR

The sixth biennial reunion of the Jersey Boys' Camp which is conducted every summer at Lake Wawayanda, under the auspices of the State Boys' Work Committe of the Young Men's Christian Association of New Jersey, was opened in Montclair last night when a bountiful repast was served by the Women's Auxiliary of that association. The program included speeches and toasts by a number of prominent campers, a revival of the camp yells and songs, and preliminary announcements were made by Charles R. Scott, the camp director, in regard to the coming season's activities.

The most popular announcement of the evening, and the one to create the largest amount of enthusiasm from the large assemblage of older boys and men present, was the appointment of C. Wm. Bingeman, of this city, as first assistant to Mr. Scott in conducting the camp during the season of 1912. Mr. Bingeman has been the local exponent of the camp's interests since he came to this city in 1909 from the International Y. M. C. A. college, of Springfield, Mass. Since his connection with this association, Mr. Bingeman has taken fifty-three of this city's young men and boys to the State camp under his pesronal supervision. In 1909 eight boys attended the camp from this city, in 1910 over twice as many were enrolled, and in 1911 the Plainfield delegation numbered twenty-seven, or nearly four times as many as were taken by Mr. Bingeman in his initial year.

The Plainfield delegation of 1912 will without doubt be the largest ever sent from this city because of the fact that Mr. Bingeman will be in camp with a competent corp of associate leaders throughout the whole four sections, instead of the two he has heretofore spent in this manner.

Plainfield was doubly honored last evening when J. Raymond Manely, of this city, was appointed as one of the camp assistants for 1912 and he, like Mr. Bingeman, will be in camp the entire summer. "Ray," as he is familiarly known, will probably be placed in charge of the camp store and will assist in promoting the wireless telegraph work which has been recently instituted in the camp.

Registration applications for the coming summer should be made as soon as possible to Mr. Bingeman, as a large number of boys are unable to secure accommodations every year because they are delinquent in making application.

The reunion program continued throughout today and a series of observation trips have been planned for this afternoon. Arrangements have been completed by the committee in charge to conduct groups of delegates through the Fairfield Dairy, the Essex county Penitentiary and the State Home for boys at Vernon.

CHRISTIAN FIELD.

Rev. A. D. Jones, of Elizabeth, will preach at the Shiloh Baptist church tomorrow afternoon at 3:30 o'clock.

Rev. Oscar B. Hawes, of Germantown, Pa., will preach at the Unitarian church on Park avenue tomorrow morning.

Charles L. Gulick, organist, and Miss Watt, soprano soloist of the Crescent Avenue church, have resigned, the change to take effect May 1. Their successors have not yet been announced.

"The Divine Vision" will be the subject of Rev. Royal A. Stout's sermon at the Netherwood Reformed church tomorrow morning and in the evening the theme will be "The King's Determination."

Rev. Dr. C. M. Anderson, of the First M. E. church, will preach at his church tomorrow for the last time prior to Conference. The following Sunday morning, Rev. Nathaniel Brooks, of Bayonne, will preach, and in the evening the choir will give a musical service.

—Advertise in the Daily Press.

The Lehighway

Rock *ballast* on the road—rock *crystal* in the streams—mountain *valleys* and mountain *skies*. The *luxury* and *ease* of a great hotel—the *restfulness* of constant change.

Through on time, with no *waste* of time. If you haven't been over it to Buffalo, you're *shy* one of the great travel experiences of the continent.

The Black Diamond Express

High Noon from New York
12.30 p.m. from Philadelphia

Lehigh Valley Railroad

"The Field-Glass Route"

Tickets and Time Tables:
1460 Broadway, New York
Reading Terminal, Philadelphia
211 Market Street, Newark

YOUR SIGHT

May need taking care of. Beware of eye strain, either with the naked sight or by wearing the wrong glasses. Your headaches may be caused by defective vision and correct lenses will furnish immediate relief. Consult

STILES & CO.

PHILADELPHIA EYE SPECIALISTS
at 107 East Front Street, Every Thursday.
Hours 10:00 a. m. to 5:00 p. m.

PURE OLIVE OIL

The Absolute Purity of our Olive Oil is a well established fact and it has long been known for its Excellent Quality. In large or small quantities at reasonable prices.
Prompt, Efficient Delivery Service.

W. W. DUNN
THE PARK GROCER
Duer St. and Lincoln Place

R. Morris Adkins
MASSEUR and HYDROPATH
Treatment Parlors
112 MADISON AVE.
'Phone 1172-L
Home Treatment by Appointment.
New York Office 61 East 86th St.
'Phone 6058-Lenox.

ESTATE OF AMELIA M. ADAMS, Deceased. Pursuant to the order of George T. Parrot, Surrogate of the County of Union, made on the application of the undersigned, Administratrix of said deceased, notice is hereby given to the creditors of said deceased to exhibit to the subscriber under oath or affirmation their claims or demands against the estate of said deceased within nine months from the twenty-fifth day of January 1912, or they will be forever barred from prosecuting or recovering the same against the subscriber.
EMMA L. ADAMS, Administratrix.
It is requested that claims be presented to John H. VanWinkle & Son, Plainfield, N. J., Proctors.
1 27 9-s Fees—$11.10

ESTATE OF LEWIS L. APGAR, Deceased. Pursuant to the order of George T. Parrot, Surrogate of the County of Union, made on the application of the undersigned, Executor of said deceased, notice is hereby given to the creditors of said deceased to exhibit to the subscriber under oath or affirmation their claims or demands against the estate of said deceased within nine months from the eighth day of February, 1912, or they will be forever barred from prosecuting or recovering the same against the subscriber.
PAUL A. QUEEN, Executor.
Fees—$11.10. 2 10 9-s

APRIL 27th, 58 days; $485
MAY 11th, 98 days; $890
NORTH CAPE—RUSSIA
JUNE 13th. Fares $300 up
10 itineraries offering splendid routes. Concessions to Organizers.
Times Building New York
3 2-9-16-23

CLARK'S TOURS TO EUROPE

BOY AWAKES TO FIND HE'S BLIND

Atlantic City Lad Stricken Over Night.

SIGHT FAILED FROM STUDY

After Attending School All Day He Worked as Messenger Each Night Until 11 O'clock, Then Studied by Candle—Strain Too Great, Say Physicians.

Atlantic City, N. J., March 23.—Retiring with sight apparently normal, Hobart Bray awoke to find himself totally blind. Bray, who is sixteen years old and lives at 518 Baltic avenue, was taken to the Will's Eye hospital, Philadelphia.

Bray, a poor boy with ambitions, owes his misfortune perhaps to hard study. After putting in six hours daily at the public schools he has been assisting to support a large family by working as a telegraph messenger. When his work was over, usually about 11 o'clock at night, he prepared his lessons for the next day. He is considered one of the best pupils in his class.

Because of the family's poverty he has had to study by candle light at home. But his eyes never troubled him before. He was preparing for an examination, and it was almost 3 o'clock when he closed books and retired. He suffered from a severe headache, but finally went to sleep.

When he awoke about 6 o'clock to put in a couple of hours' work as a messenger before school time he was unable to see. The boy thought the failure of vision only temporary, but when home remedies failed to relieve him a physician was called. On his advice Hobart was taken to the hospital.

Neighbors made up a purse to assist in defraying the expense and his comrades with the telegraph company also "chipped in." The boy takes his affliction bravely and thinks only of the trouble he may be to his family.

COST $200 TO SAY "OLD MAID."

Bayonne Woman Sues Business Rival For Slander.

Jersey City, N. J., March 23.—It costs $200 to call a young woman an old maid in this city. Benjamin Rossteutch has learned this to his sorrow. He was sued for slander in the First district court and was ordered to pay that sum to Miss Fannie Manus of Bayonne.

Miss Manus' brother keeps a store at that address, and next door is the store of Rossteutch. There was a great deal of business rivalry, and Rossteutch endeavored to get even by referring to Miss Manus as an "old maid."

She stood it until Dec. 29 last, when with Abraham Levy, her fiance, she passed Rossteutch. He is alleged to have called her an old maid and said that no one would marry an old maid. Levy broke the engagement.

Miss Manus sued for slander and the case was tried, Miss Manus being represented by J. Faeber Goldenhorn and supported by dozens of her young women friends who were in court. When the verdict was announced by Judge Charles Garrick, who, with a jury, heard the case, they congratulated her and declared their willingness to be called old maids also.

LAD TO PRISON FOR 9 YEARS.

Fifteen-year-old Boy of Paterson Sentenced For Burglary.

Paterson, N. J., March 23.—Albert Vreeland, fifteen years old, of this place, was sentenced by Judge Scott to serve terms in state prison aggregating not less than nine years and not more than sixty-three years. He was convicted on nine charges of burglary.

With three other boys, one his brother, he was accused of entering homes on the east side and in the outskirts of the city, destroying paintings and other property.

In the residence of Marion D. Gall, Totowa borough, the intruder ate pies, played the piano and then destroyed the furnishings. A large quantity of jewelry, clothing and other valuables were stolen from the residences.

TOWN TO SUE RAILROAD.

West Orange to Bring Action for $10,000 Against Erie.

West Orange, N. J., March 23.—A suit for $10,000 damages against the Erie railroad will be brought by West Orange as soon as the town attorney can take the legal steps.

The town holds that the railroad constructed a concrete bridge over its tracks at a low point in the town, but did not make the opening large enough. The result was that streets were flooded and damaged and private property also suffered. The private owners have already filed claims against the town.

Fifty Dogs Set Free.

Trenton, N. J., March 23.—Somebody broke into the dog pound and set free fifty dogs of as many varieties. The dogs ran yelping down the street and scattered in all directions. Scores of small boys volunteered assistance in the hunt that followed the escape of the dogs, but hardly one of the animals was recaptured.

—Little Mabel Rose
Sat down in repose;
Where naughty Jack
Had placed a tack,
Little Mabel Rose.

100 Extra Salespeople. One-half of the third floor. Quick service. If you can't come Monday, come Tuesday. Ample choice for everybody.

PHONE 6500 CHELSEA.

KESNER'S

SIXTH AVE.—22nd and 23d Sts

SHOES

EVERY PAIR GUARANTEED

SHOES for MEN, WOMEN and CHILDREN

MADE BY TWELVE GREAT FACTORIES WHICH BUILD AND GUARANTEE

Every pair new and perfect. Made for EASTER WEAR

ROYAL BLUE SHOES

Remember You Buy Them at Our Risk

You will save over 60c. on every DOLLAR you SPEND

Women's Shoes

Guaranteed values, $3.00, $4.00 and $5.00. Every style, every leather, every weight, every size .. $1.90

Women's Pumps and Oxfords

A large assortment in new styles, at $1.00

Men's Shoes

Guaranteed values $4.00, $5.00 and $6.00. Every style, every leather, every weight, every size..... $2.10

Children's Shoes

Guaranteed values, $1.75 to $2.50. Every style, every leather, every weight, every size, $1.00

J. L. KESNER CO

5th AVE 22d 23d STS

Although the NEW STORE constantly strives to outdo everything heard of in value giving, we cannot hope to again give such Shoe Bargains for some time to come.

NEW YORK'S NEWEST DEPARTMENT STORE.

AUTO NOTES.

Tire Mileage His Hobby.

Nearly everyone seems to possess a hobby of one kind or another. Some people love cats—other dogs. Horses are common among hobbies. The collection of bric-a-brac and souvenir spoons come in for their share of attention. But of all the hobbies we have ever had called to our attention is the one possessed by the millionaire oil operator, John R. Chase, of San Jose, California. His hobby is mileage from automobile tires, although it don't make the least difference to him whether he must buy new tires every trip or one set a year. Tire mileage is his hobby and he keeps his chauffeur busy changing the back tires of his Mitchell Limousine to the front and the ones on the right to the left, carefully recording the extra miles he gets from one make of tire over another. And after he knows all about it he goes back to his oil wells and gathers up the price of a new set while he smokes a cigar.

SEVERE TUBE TEST.

Redlands, Cal., March 23.—William Thornquest, of the Redlands Vulcanizing Works, on West State street, which has the agency for the Fisk pure gum inner tube tire for automobiles, made a demonstration of this inner tube on the streets of Redlands recently that should convince the most skeptical that he has a "good thing." The extreme flexibility and strength of the tire were shown when it pulled an automobile, a Cadillac weighing about 3,000 pounds, over the streets of Redlands without the tire being damaged in the slightest. This seems to be the greatest test to which such a tire could be put, and seems to prove that it is pure gum.

The demonstration attracted considerable attention. A rope was attached to the back axle of Mr. Thornquest's machine and this was tied around the tire. Another rope, attached to the machine being towed, was also attached to the tire, the rubber itself making a connecting link between the two ropes. When the two machines would start out the tire would stretch ten feet, but was never damaged.

MOTOR TRUCK HELPS TRAFFIC.

"Traffic conditions in congested portions of our large cities have been so greatly improved by the motor truck," says A. W. Robinson, of the Locomobile Company, "that it is not a wonder that so much co-operation has been obtained from the municipal authorities and from the heads of the various railroad and shipping companies. Today the owner of the motor truck finds conditions vastly improved over those of three years ago, but there is still room for improvements and for added facilities whereby the efficiency of the motor truck can be so increased as to result in a still further saving for the owner, for the municipality and for the transportation companies.

"The efficiency of a motor truck varies directly with the percentage of time during which it is transporting producing loads. Consequently, every minute lost, either through delays due to the congestion of traffic, through wants to get up to or away from a loading platform, or through the necessity of making detours to avoid streets which have been closed by the municipal authorities, all go to cut down the efficiency of the truck by preventing it from making the number of ton miles which under normal circumstances it should.

EASY ON GASOLINE.

Phoenix, Ariz., has been very much interested recently in an economy test conducted by J. M. McCondra, of the Transcontinental Motor Company, of that city. Mr. McCondra used a stock Hupmobile and conducted his test in and around the city of Phoenix. The car was decorated with banners and flags and attracted a great deal of attention. It was Mr. McCondra's intention to see what the Hupmobile could do on two gallons of gasoline. He designated 60 miles as the minimum. With this amount sealed in his reservoir he started out at 10:30 o'clock in the morning and at 5:30 in the afternoon the checkers found that his speedometer registered 73 miles. The car during that time had used a pint of lubricating oil. Mr. McCondra drove at an average speed of 10 miles an hour. It was not necessary to make any adjustments to the engine during the test.

300 FORDS A DAY.

Despite the congestion of freight cars, the Ford Motor Company reached the high water mark in automobile shipments for 1912 last week, when 300 Model T's left the Ford shipping docks in one day. The following day the same number of Fords were shipped.

Those big shipments were 50 cars above the average needed to round out the total of 75,000 Ford cars for 1912.

On account of being unable to get freight cars just when they wanted them, the Ford Company is 3,800 cars behind its orders. However, it is expected that from this time on, the great shipments of Ford cars will go on uninterruptedly.

Commercial Manager N. A. Hawkins, of the Ford Motor Co., who has just returned from a two weeks' trip through the East, brought orders with him for the immediate shipment of 3,200 Model T cars.

Patching Blow-Out Holes.

When a hole in a shoe is to be patched, particularly one made by a blow-out, the rubber is first hung over a block form, and the material cut clear through to the fabric. This is done all around the shoe, including the bead if a thorough repair is to be made. The surface should then be buffed, ground or sand-papered down to an even and regular smoothness, after which the building-up or stepping process may proceed.

Stronger Bridges Needed.

The relation of the strength of bridges to the loads which motor trucks may carry in normal service is one which is of vital consequence to the motor trade and to commercial vehicle users generally. This is particularly true in New Jersey, where the municipality is, broadly speaking, not responsible for accidents which may accrue from unsafe conditions of the highways or bridges. In New York the rule of law on this point has been changed by statute.

FISS, DOERR & CARROLL HORSE CO.
143-162—EAST 24TH ST.—143-162
Bet. Lexington and Third Aves.
NEW YORK CITY.

1 0 0 0 HEAD — THE LARGEST DEALERS IN HORSES IN THE WORLD — 1 0 0 0 HEAD

ALWAYS ON HAND
AT PRIVATE SALE.

Every one Fully Guaranteed, SOLD SUBJECT TO TWO DAYS' TRIAL, with option of fresh selection or REFUND OF ENTIRE PURCHASE PRICE IF NOT EXACTLY AS REPRESENTED.

Our Guarantee
Equal to a Government Bond.
Our References:
Your Banker, Bradstreet's or Dun's.

AUCTION SALES
EVERY MONDAY AND THURSDAY.
Consignments of Horses, Vehicles, Harness and Equipment disposed of for the high dollar.
OUR GUARANTEE BACK OF EVERYTHING WARRANTED.
J. D. CARROLL, General Manager.

SPECIAL
For This Week
HERO ENAMELED WARE
Any Article in the Window
29 Cents
FOR SALE BY
Gayle Hardware Co.
General Hardware and Housefurnishings
Tel. 398 Front St. and Park Ave.

The Celebrated "SOHMER" PIANO

Is one of the very few artistic Pianos not exploited by commercialism; it is the ideal of musical artists and the refined musical public.

The "Cupid" Grand Piano, length 5 feet 4 inches, width 4 feet 5 inches, their latest product, is pronounced by experts the finest Boudoir Grand Piano made to-day.

Intending buyers of a Player-Piano should not decide before having heard and seen the wonderful

"Sohmer-Cecilian" Player-Piano.

Send or write for catalog.

SOHMER & CO.,
315 5th Ave., Cor. 32d St., N. Y.

ARROW SHIRTS
All New and Up-to-date
KEISER NECKWEAR—NOBBY COLORS
BLAIR'S SHOP 119 PARK AVE.

TRY A PRESS WANT AD.

"The Good Provider"

is looked upon as pretty nearly the ideal family man. If, however, he provides for the present of his family at the expense of their future---if he fails to protect them by Life Insurance---he isn't doing enough. Life Insurance is just as important as food, shelter and clothing, for it will provide the wherewithal to procure them when the bread-winner goes.

THE PRUDENTIAL HAS THE STRENGTH OF GIBRALTAR

The Prudential

Founded by JOHN F. DRYDEN,
Pioneer of Industrial Insurance in America

—The laundryman keeps tabs on his customers' shirts, but the bachelor would prefer buttons.

Individual Service to meet **Individual Needs.**

The State Trust Company offers individual Service. Every customer of this Bank is made to feel that this is his Bank and as such, that it is ready to cater to his individual needs. This co-operation is especially valuable to the young business man who may require financial assistance as well as advice and counsel. That this co-operation is appreciated is amply attested by the continuous growth that the Company is enjoying.

If you are not now receiving the Service that your business requires, allow us to consider your needs.

THE STATE TRUST COMPANY

R. HENRY DEPEW, President.
E. F. FEICKERT, V. Pres. M. C. VanARSDALE, V. Pres.
FREDERIC CORIELL, Secy-Treas.

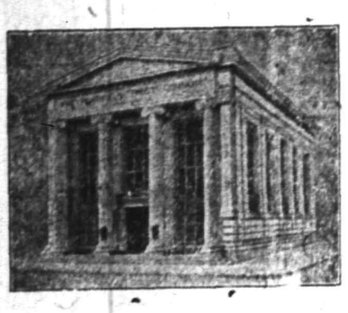

HELP TO RAISE THE MORTGAGE ON YOUR CHURCH

by getting one hundred members of your congregation to join our

CHRISTMAS SAVINGS CLUB

The small amounts, payable weekly into the Club, can be spared by each person without inconvenience and when a number associate for a specific purpose the combined result of their efforts will be a large sum which may be applied on account of the Church debt or used for other benevolent purposes.

Payments in Class 2 begin with 2c; in Class 5 with 5c. Call at this office for further particulars. The Club will open April 1st.

THE PLAINFIELD TRUST COMPANY

Study These Exclusive R-C-H Features
You'll See Them on Many Other Cars---Next Year

THE enormous demand for the R-C-H—greater by thousands than for any other car in the history of the industry during a like period of its existence—is not due alone to its wonderfully sturdy construction or its price. It is due to the number of advanced ideas in design—ideas which everyone recognizes as great improvements, but which has never before been incorporated in a car at a popular price. Look them over!

And here's a little side-light on construction strength—one of many. A well-known English explorer desired a car to take with him into Africa—a car staunch and sturdy enough to travel where anything on wheels could go. He selected the R-C-H after a thorough test of a number of cars, many of them costing several times its price. So will you if you make the same test.

"If you can't get an R-C-H, and want a car as good, you'll pay several hundred dollars more."

R. C. H. derives its name from the initials of **R. C. HUPP** world-famed automobile designer and builder.

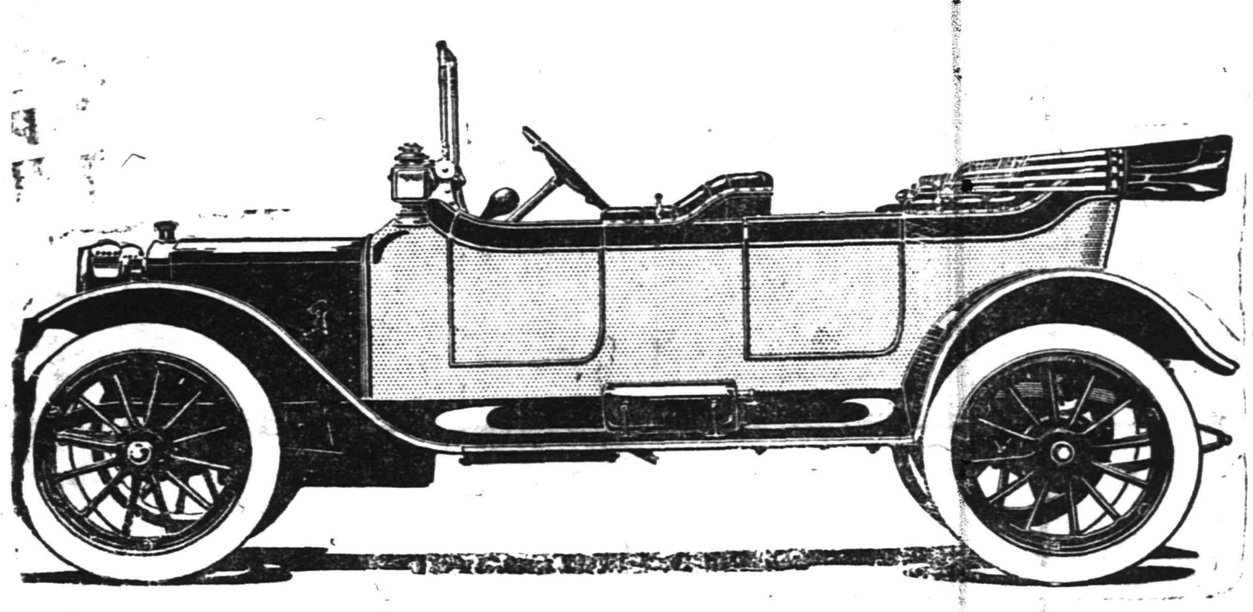

Model SS---Five-Passenger Touring Car---110-inch wheel base

R-C-H $950

f. o. b. DETROIT
SELF-STARTER
32x3½ inch TIRES

Dual ignition, demountable and quick-detachable rims, gas tank, extra rim, top, windshield, 5 lamps, horn, tools and tire repair kit, LONG STROKE MOTOR, 3 SPEEDS, ENCLOSED VALVES, MAGNETO.

English-type Body

This marks a greater advance in body construction than the introduction of fore-doors. It is almost universally used abroad on high-grade cars, and a few of the very highest-priced American cars have recently adopted it; but it is exclusive to the R-C-H among cars at a popular price.

Its lines are exceptionally graceful and beautiful; it is more comfortable and offers a better protection from dust than any other type of body. The front seat may be so well heated from the engine that a robe is unnecessary except in zero weather. In summer large rainproof ventilators afford coolness and perfect ventilation.

The one-piece windshield—another European idea—affords much better protection from the elements than the common folding type.

Left-Side Drive—Centre Control

There are two more features that every manufacturer is bound to come to. A right-side drive on American cars is an absurdity. It was originally copied from European models; but in Europe the rules of the road are just the reverse of what they are here. And with few exceptions manufacturers have followed it blindly, much to the discomfort of the American motorist.

The ideal location of the control—in the centre—convenient to the operator's right hand, yet out of the way, is apparent at a glance.

A Real Long-Stroke Motor

Automobile engineers have known for a long time that a motor with stroke long in relation to bore would produce more power than the so-called "square" motors. European cars have featured the long-stroke for some time. But the R-C-H has the first long-stroke motor used in an American car in quantity production. In two years' time practically all motor car engines will be long-stroke.

It is of course possible to overshoot the mark and make the stroke too long; but careful study of the best European practice and exhaustive engineering tests have determined that the ratio used in the R-C-H (3½x5) produces the maximum of power efficiency per fuel unit.

Standard Models

These are fully equipped with top, windshield, generator, horn, lamp and tools, and the specifications are the same as the SS models of the R-C-H. They have NOT, however, the self-starter and other special equipment quoted above. They are priced as follows: Touring car, $850; Roadster, $700.

General R-C-H Specifications

Motor—4 cylinders, cast en bloc—3¼-inch bore, 5-inch stroke. Two-bearing crank shaft. Timing gears and valved enclosed. Three-point suspension **Drive—Left Side.** Irreversible worm gear, 16-inch wheel. **Control—Centre-lever** operated through H plate, integral with universal joint housing just below. **Springs**—Front, semi-elliptic; rear, full elliptic and mounted on swivel seats. **Frame**—Pressed steel channel. **Axles—Front**, I-Beam, drop-forged; rear, semi-floating type. **Body—English** type, extra wide front seats. **Wheelbase**—110 inches. Full equipment quoted above.

We shall be glad to arrange demonstration to suit your convenience if you will write, telephone or call. But urge promptness, for we cannot increase our alotment by one car—and there won't be enough to go 'round.

R-C-H CORPORATION, Detroit, Michigan

F. L. C. MARTIN AUTOMOBILE CO.

NEWARK 287 Halsey Street — DISTRIBUTORS New Jersey, Northeastern Penn. and Staten Island. — PLAINFIELD 310 Park Avenue

SOME CHOICE TERRITORY OPEN FOR LIVE DEALERS.

AMUSEMENTS. AMUSEMENTS.

Plainfield Theatre

SATURDAY, March 23
Matinee and Night
Prices: Mat., 25c, 35c, 50c
Night: 25c, 35c, 50c, 75c

LYMAN H. HOWE'S TRAVEL FESTIVAL

As Your Income Increases

let it be an incentive to increase your deposits as much as consistent with prudent economy. If you have not opened an account with us, you are cordially invited to make the start now.

4% Interest Paid

PLAINFIELD SAVINGS BANK

Plainfield, N. J.
Only Savings Bank in Plainfield

SPECIAL NOTICE
To Visitors and Strangers

If you want to have a good time on Sunday come to the Temple Baptist Church, 360 East Second Street, between Washington and Richmond Streets. Something to interest everybody. Five services every Sunday. Morning Prayer 10 o'clock. Preaching 10:30 A. M. Sunday-school 2:30 P. M. Evening Y. P. S. C. E. 7 P. M. Preaching 7:45 P. M.

All these services are full of interest and you are never a stranger but once.

The Church of Royal Welcome

REV. E. C. CONOVER. 3 23 tf-s

AMUSEMENTS.

PROCTOR'S

NOTED FOR EXCELLENCE and POPULAR PRICES
MATINEES DAILY.
Prices—Mat. 10c; Evening 15c and 25c.

S. & H. Green Stamp
FREE AT THE TUESDAY, WEDNESDAY AND FRIDAY MATINEES
5 Stamps with 10c tickets.
10 with 15c tickets
15 with 25c tickets.

NOVELTY SINGING AND DANCING ACT
THE SPOOK MINSTRELS
THE GYPSY VIOLINIST
ZENITA
COMEDY SKETCH
"THE FEMALE DETECTIVE"
MARTELL & ELDRIDGE
CONVERSATIONAL DUO
MACK & WALDRON
THE BOXING KANGAROO
BIG JACK

MOVING PICTURES

Thirteenth Annual Concert

of the
Plainfield High School
IN P. H. S. AUDITORIUM

H. M. S. Pinafore

Gilbert and Sullivan's Greatest Comic Opera
Headed by Three New York Artists.

Saturday Eve. Mar. 23, 1912

Tickets at Miller's Drug Store
35c and 50c 3 22 2

Allen B. Laing Co.
Electrical Contractors

127 W. SECOND ST.

OLD HOUSE WIRING A SPECIALTY

Experienced mechanics and proper tools make it possible to wire old houses without damage to floors or walls.

ESTIMATES FURNISHED
'PHONE 199

—Hiram—"Them there airship fellers should be arrested. They start fires an—" Hank—"Fires, ye say?" Hiram—"Yes. I read the other day that one of them pesky machines lit on a haystack."

MARCH TWENTY-FIFTH.

1862—First army balloon reconnoissance of the field of hostilities took place at Island No. 10, in the Mississippi river, Captain Steiner, U. S. A., aeronaut.

PLAINFIELD DAILY PRESS

THE WEATHER.

Fair tonight and Tuesday; slightly warmer.
Max., 39; Min., 34.

Established May 10, 1887. TEN PAGES. PLAINFIELD, NEW JERSEY, MARCH 25, 1912. TEN PAGES. Two Cents a Copy—$5 a Year.

AMATEURS SCORE HIT IN "PINAFORE"

P. H. S. Pupils Assisted by Trained Talent Win Applause From Audience.

GLEE CLUB'S 13TH CONCERT

Chorus of Almost Forty Voices from Among the Pupils—Experienced Singers Fill the Chief Solo Parts With Marked Success.

The performance of Gilbert and Sullivan's Comic opera classic "H. M. S. Pinafore," given by the pupils of the Plainfield High School assisted by outside talent, pleased a large audience Saturday night in the P. H. S. Auditorium. The opera was well presented. The soloists were supported by a chorus of nearly forty voices from the school.

The performanance was the thirteenth annual concert given by the school's glee club. For the past four years they have chosen operas by Gilbert and Sullivan, "Trial by Jury," "Patience" and the "Mikado."

All the leading characters in "Pinafore" were presented in the first scene. Harvey Hindemeyer, who is tenor soloists in the St. Paul's M. E. church of New York, made his appearance as Ralph Rack Straw and won hearty applause for his solo numbers and actings, as did Miss Queena Tillotson, of New York, who took the part of "Josephine." The duet parts by Miss Tillotson and Mr. Hindmeyer and the solo "I Go to a Dungeon Cell," by the latter were particularly well received. Mrs. Clarence Corney, of New York, who appeared in "Patience" last season, took the part of "Little Buttercup."

Charles L. Lewis as "Dick Deadeye," greatly amused the audience. Samuel B. Howe, who appeared in lordly fashion as Sir Joseph Porter, K. C. B., and Roy E. Titsworth as Captain Cocoran, Commanding H. M. S. Pinafore also scored. Those who took prominent parts were: Miss Emily Garda, Robert Butler and J. Raymond Manley.

The accompaniments were by an orchestra including Mrs. Violet Truell-Johnson, violin; Arthur Lewis, violin; James L. McNabb, clarionet and Mrs. Charles Lewis, piano.

The sailors' chorus was composed of the following boys: Valentine Goldsmith, Cortland Fleming, Harold Sharkey, Leslie Allen, Egbert Fountain, Edward Jenkins, Peyton Schenck, James Lindsey, Rutgers Neilson, Seward Lyons, Warren Butler and Kenneth McKenzie.

The girls' chorus of the First lords, sisters and cousins included: Mary Clark, Jessie Stewart, Ruth Douglas, Alice Mihl, Elizabeth Hammond, Viola Garda, Nora McDonough, Alice Van Horn, Mildred Brownlee, Clare Fleming, Rosamond Carey, Helen Leitheusser, Anna Smith, Ernestine Wilson, Esther Brownlee, Elsie Stevens, Mary Hunting, Gracve and Elizabeth Doig.

AMERICAN INFLUENCE ON MACDOWELL'S MUSIC

Music-lovers are anticipating with pleasure the lecture-recital to be given tomorrow night at the Hartridge Auditorium by G. C. Ashton Jonson. His subject will be "The Influence of American Climate, Scenery, Literature and History on the Work of Edward MacDowell," with illustrations.

Mr. Jonson is an Englishman of wide general culture and education. Of him Hawley has said in the Musical Courier:

"His lectures are given because he loves the work, and when one hears him it is at once apparent that he has none of the dead encyclopedic knowledge to work off on the public, but live, original ideas that hold and even thrill an audience."

TWO MINISTERS CONDUCT MRS. MELICK'S FUNERAL.

The funeral of Mrs. Thomas L. Melick was held at the late home on East Second street, Sunday afternoon. Rev. Evarts C. Conover, of the Temple Baptist church, and the Rev. Dr. Conkling, of the Baptist church, Trenton, of which Mrs. Melick was a member, were in charge of the service. There was a large gathering of relatives and friends; also many floral tributes, including one from the fellow-employes of Mr. Melick in the gas department of the Public Service Corporation in this city and New Brunswick.

The burial was in Hillside Cemetery and the pall-bearers were W. R. Causebrook, G. G. Andrews, Frederick Soper and E. W. Poinier, of Plainfield; W. F. Thomas, of New Brunswick and Harry Ellis, of Camden.

Rasores Meeting.

The Razores will meet tomorrow morning with Mrs. W. D. Murray, 202 West Ninth street. The subject will be William M. Thackeray.

TOUR CONTESTANTS ARE NOW ON HOME STRETCH

Pace Grows Swifter as Final Fortnight of Struggle Begins--Anybody's Race and no One Can Figure on Winners.

THE LEADERS.

District No. 1
Miss Agnes Leighs.
District No. 2
Miss Mabel Vail
District No. 3
Miss Ethel Hudson
District No. 4
Miss Louise Meyer
District No. 5
Miss Florence Stevenson

As the sun goes down and the twilight begins to deepen on the Daily Press European Tours contest, a spirit of determination and earnestness is more than ever manifested on the part of the different candidates who are striving to win the European tour.. The voting is beginning to pick up after the natural lull following the close of the special period, and from now on to the finish the race is bound to grow more interesting and more exciting with the passing of each day. It is impossible to even guess at a winner in any district at this time, for the difference in the vote of any candidate may be changed in a day, and one of those near the bottom of the list is liable to grace the premier position in her district when the next day's paper is picked up.

As it now stands all the contestants in the five districts are in the race with heart and soul; and it is now wonder. There is no one who does not realize what liberal rewards will be given those who have worked so faithfully, and the consolation prizes which are offered will amply repay those who are not fortunate enough to win the coveted trips. The gameness of the candidates is remarkable. There are but few of those in the race who have not expressed themselves as determined to see it through to the end. All in all, the prospects for a glorious finish have never been better than at the present time, and unless all the indications are misleading, there will be some surprises when the final vote is counted on the evening of April 6 and the winners are announced.

(Continued on page 2.)

LAWMAKERS YET HAVE MUCH TO DO

Many Important Bills to Be Considered Before Adjournment in Day or Two.

REDISTRICTING AMONG THEM

Adjournment to Be Taken Until Next Tuesday When Republican Legislature Will Act on Measures Vetoed by Demcratic Governor.

(Special from Staff Correspondent.)

Trenton, March 25.—The Legislature broke a record of long standing today by meeting on Monday afternoon. Both branches assembled at 3 o'clock for the "home stretch" lawmaking session. The plan of the legislative leaders is to stop the lawmaking tomorrow or Wednesday and then take a recess until Tuesday of next week

The big bills which have yet been acted upon in either house are those providing for grand jury reform, Congressional redistricting, the bill for the abandonment of the Morris Canal and a few others. Grand Jury reform will come up in the Asembly tonight or tomorrow and will take the form of the substitute measure reported last week. It provides that grand jury lists must be advertised three weeks, the juries must be drawn under the supervision of the court and names may be stricken from the Sheriff's lists upon cause being shown. Congrssional redistricting will encounter strong objection from Bergen County from being placed with Warren and Sussex Counties and a portion of Passaic.

The Assembly must handle a lot of important measures which have passed the Senate. Among them are

(Continued on page 10)

MERCHANTS' SPECIAL PRIZES IN THE DAILY PRESS EUROPEAN TOURS CONTEST.

GRAND PRIZE.

C. E. Vail will give an imported, five-stone diamond ring to the contestant turning in the largest number of new 1, 2 and 3-year subscriptions between March 18 and close of contest.

SPECIAL INDUCEMENT FOR FIFTH DISTRICT.

Bonn offers choice of extra large willow plume or latest trimmed hat to be selected by losing contestant in district five whose vote shows greatest gain between Monday, March 18, and close of contest.

SPECIAL PRIZE TO DISTRICT WINNER.

Adelberg's will give tailored traveling suit to district winner polling largest vote of contest.

PRIZES TO DISTRICT WINNERS.

A. E. Force & Co. offers serviceable steamer trunk.
J. A. Fass, The Paris, offers handsome steamer coat.
Woodhull & Martin Co. offers silk-lined suit case.
Schwed Brothers offer traveling bag.
These four prizes will be given to the four remaining district winners polling the highest vote, respectively, at the close of the contest, choice of articles being given in order of finishing.

CONSOLATION PRIZES.

Leo Slonim will give a solid gold watch.
Proctor's Theatre will give year's ticket good for two for one performance a week.
The Sperry & Hutchinson Co., S. & H. Green Trading Stamps, will give a silver brush and comb set.
Shirley & Johnston will give Pullman reed chair.
Rothberg will give $10 gold piece.
Ritz, Inc., will give half dozen Gorham sterling silver almond dishes.
M. & A. Tepper will give foulard silk dress pattern.
E. F. Glover will give a phonograph.
E. A. Laing will give woman's writing folio and Waterman fountain pen.
The Public Service Electric Co. will give two electric irons.
These ten prizes will be given to the ten contestants polling the largest losing vote of the contest, choice to be given in order of finishing.

PRIZES FOR NEW SUBSCRIPTIONS.

Walsh's Central Pharmacy will give silver mounted manicure set.
P. Frank Stone will give a dozen sepia portraits.
P. R. Collier will give a 2-A Buster Brown folding camera.
J. J. Varley, The Paris, will give a beautiful silk waist.
M. C. VanArsdale will give a pair of white duck pumps and a pair of Russian tan pumps.
These five prizes will be given to five contestants in their respective district turning in largest number NEW subscriptions between period intervening between Wednesday morning, March 20, and Saturday evening, April 6, the close of the contest, choice to be given in order of comparative number received.

Presbyterial Society Meeting.

The twenty-eighth annual meeting of the Woman's Presbyterial Society for Home Missions will be held in the Presbyterian church, Westfield, Friday. There will be morning and afternoon sessions. There will be addresses by Mrs. Dwight E. Potter and Marshall C. Allaben, assistant superintendent of School Work.

Christmas Savings Club.

See The Plainfield Trust Company's ad. on the last page and learn how to get money for Christmas.

—Women's sole and heel, 60c to 75c, at "Red Front Shoe Repair Shop," 122 East Front street.

—The select car for the discriminating few is the Abbott-Detroit 44. Ask for demonstration. No obligation. Service Garage, Dunellen. tf

Augustine McDonough.

Augustine McDonough, aged 6 years, son of Mr. and Mrs. Peter McDonough, of 124 Randolph road, died early this morning following a ten days' illness with inflammatory rheumatism and bronchitis. Mr. and Mrs McDonough are in Europe and will not return home until April 10. The body will be placed in the receiving vault at Hillside cemetery until the return of the parents, when the burial will take place.

Remanded for Extradition.

George Jones, the negro, held here as a fugitive from New York, where he is wanted for attempted murder, was remanded to Elizabeth for thirty days by City Judge William G. DeMeza today, pending extradition proceedings.

SLEPT IN RAIN AFTER IMBIBING "MEDICINE"

John George, of Spooner avenue, was found asleep in the rain on the side walk at Plainfield avenue and West Fifth street, yesterday afternoon by a policeman. He was taken to the station house where he said he had drunk a bottle of a brand of malt whisky sold as a medicine, which he purchased at a drug store yesterday.

He was released today by City Judge William G. De Meza, after the police had gotten the name of the druggist of whom he said he procured the whisky. The police investigate the sale. There is a feeling that if no check exists against the Sunday sale of the whisky in question, one should be set up.

SHOCK FOR SATURDAY NIGHT CROWD ON FRONT STREET

Front street, in the neighborhood of the Post Office, was startled Saturady evening, when it beheld a very attractively dressed young woman walked boldly past with a lighted cigarette in her mouth.

The woman was first noticed by a group of boys who, despite the efforts of thesmoker's two men companions, insisted on following the party. The crowd of inquisitive followers who had numbered but two or three at Washington avenue rapidly grew until it locked like a small sized mob when the Post Office was reached.

The sight of the policeman stationed in front of Proctor's seemed to disturb the party of three and they turned up Madison avenue. They succeeded in losing the crowd by the time they had reached North Plainfield.

Investigation disclosed an explanation of the "bold" smoke. The party were members of an amateur dramatic organization which had been rehearsing a play. The cast is entirely composed of young men, and the cigarette smoker was one of the players who impersonates a woman. He dressed at his residence for convenience's sake, and had to go back home in costume.

DELAY IN FILLING TAX VACANCY DISTURBS PARTY

Elizabeth, March 25. — Governor Wilson's failure to appoint a successor to Frederick H. Andrews, of Plainfield, whose term as a member of the Union County Board for the Equalization of Tax Assesments expires April 1, is causing considerable concern among Democratic politicians. It has been expected that the Governor would name former Assemblyman Calvin E. Brodhead, of Plainfield. The delay, however, causes many to believe that some other man may be named.

Former Asemblyman Hugh J. McLoughlin is a candidate for the position. He visited the Governor about two weeks ago and was told at that time that no choice had been made. Other candidates for the position are Patrick J. Reville, of Plainfield and Councilman George H. Schlotterer, of this city.

The appointment of a new member of the County Tax Board will place that body, in control of the Democrats, and a Democratic secretary of the board will be elected to succeed Sydney W. Elridge, whose term expires May 1. John R. Connolly, a lawyer, has been indorsed for the position. It was understood some time ago that the Governor desired to have the secretaryship settled before he named the new member.

CRESCENT AVENUE CHURCH CHOIR SINGS "CRUCIFIXION"

"The Crucifixion," a meditation on the sacred Passion of the Holy Redeemer, written by Rev. W. J. Sparrow-Simpson, M. A., with the music by Stainer, was rendered by the quartet of the Crescent Avenue church, last night. The rendition was an excellent one and there was a good congregation, despite the inclement weather.

An organ recital lasting for fifteen minutes preceded the cantata, a fitting prelude to the service which was to follow. The music was in charge of Charles L. Gulick, organist. The quartet choir comprised Miss Lillian Vernon Watt, soprano; Miss Mary Hubbell, contralto; Harry Hepner, tenor, and A. E. Betteridge, bass and the voices were carefully trained for the service.

Present Your Bills.

All bills against the city must be in the hands of City Clerk J. T. MacMurray by tomorrow night to insure payment at the regular April meeting.

Different From Every Other Store

in Plainfield. Call and look over our line; some day you will want something that we have. Lenox Stationery Store, 12 Madison avenue. ***

PETITIONS FOR RIGID MEASLES QUARANTINE

Leading Physicians Sign Papers Circulated by Mrs. J. D. Phillips--Fear of a Widespread Epidemic Apparently Becoming General.

Mrs. Joseph D. Phillips, of Denmark road, has taken the initiative in circulating petitions to be present to the Board of Health requesting that quaranaine regulations be established in all cases of measles in the city. These petitions, several in number, have been generally signed by residents and many leading physicans.

The petitioners assert that there are now within a radius of two miles of the centre of the city between 500 and 600 cases of measles and under the present health regulation the disease is likely to spread to even a greater extent. Cases are cited where children with measles have been allowd to attend school and no attempt has been made to prevent the spread of the disease.

Several years ago it was the rule to quarantine for measles, but recently the regulation was abolished. Because of the great many cases of the disease in the city the idea is becoming general that it is advisable and wise that quaratine regulations be established.

FOUR SERVICES BY S. A. STAFF BAND

Crack Musical Organization of the Rescue Army Draws Big Congregations.

CHARMS WESTFIELD CHURCH

Which Extends a Warm Invitation to Return at Any Time—Park Ave. and First Baptist Congregations Moved to Admiration.

The National Staff Band of the Salvation Army made its annual visit to the city over the week-end and at all the services in which it took part there were large congregations, despite the inclement weather. The band made an excellent appearance and the playing and singing by the members were the themes of admiring comment.

The first indoor service began with a concert at the Army's auditorium, Saturday night, where a capacity audience enjoyed the program. The musicians rendered a popular program, and especially good was a tenor solo by Staff-Captain Berg, who sang in Swedish.

Yesterday morning the band visited the Park Avenue Baptist church, where a large congregation assembled. The pastor, Rev. Gabriel Reid Maguire, greeted Col. McIntyre and the band in a characteristic way, and praised the Salvation Army for its great work. The service was of so much interest that it was extended beyond the usual time. A feature was a bass solo by Captain Frank Fowler, entitled "This is Not My Home," to the tune of "Rocked in the Cradle of the Deep."

In the afternoon the band and visiting officers conducted a service in the Presbyterian church at Westfield, which was so pleasing that the army received an invitation to return to the church at any time. The services at the First Baptist church, this city, last night, attracted an unusually large congregation. The band rendered an inspiring program of vocal and instrumental music which was appreciated.

Col W. N. Jenkins was in charge of the service and delivered a strong sermon on "The Parables of the Treasure Found in the Field and the Merchantman Seeking Goodly Pearls." His line of thought and able argument held the close attention of the audience.

Other services were held in the Temple Baptist church in the morning, where Major George F. Casler was in charge and at the Scotch Plains Baptist church, where Col Jenkins preached a strong sermon.

ANOTHER SPEAKER ADDED TO C. OF C. DINNER LIST

James Kenyon, widely known as a lecturer and after-dinner speaker, has been secured by the committee as an additional speaker for the Chamber of Commerce banquet at Truell Hall, next Saturday night. He will talk on "Science of Business Building." Mr. Kenyon has addressed the Board of Trade of Wilmington, Del.; the Trenton Chamber of Commerce and other similar organizations. His speech is one that will appeal directly to the merchants of a city.

There is a great demand for banquet tickets. They can be secured at Schreiner Brothers' drug store or at Hodge's drug store in the Y. M. C. A. The price is $5.

A. R. FISK AND C. T. RUNYON PARTNERS IN CHICKEN FARM

Augustus R. Fisk, son of former mayor Charles J. Fisk and Carrol T. Runyon, son of Nelson Ruyon, have formed partnership to conduct poultry raising on a large scale. The enterprise wil be known as the Sun Ridge Farm Company and is to be located on a 140-acre farm near Woodstock, Vt., Mr. Fisk has been located there for some time and Mr. Runyon will leave for Vermont tonight.

It is the plan of the two Plainfielders to make the Sun Ridge Farm one of the largest poultry establishments. They have purchased 600 fancy leghorn chickens and hope to have 6,000 before a years elapses. The products from the farm will be sold in the New York and Boston markets.

COMMISSIONER EXPLAINS LABOR'S CONSERVATION

The protection of the life and health of New Jersey employes under the present labor laws of the State and the application of the present employers' liability law were explained by Colonel Lewis T. Bryant, State commissioner of labor and industries, in Taylor Opera House Trenton, yesterday afternoon. The meeting was held under the asupices of the Allied Printing Trades Council and the Central Labor Union. About 500 men and women were present.

In speaking of the liability and compensation law, Colonel Bryant declared that it was fast creating an ideal situation between the employer and workman. "An examination of 2,00 accident reports coming to the State department in the half year just passed, shows that 88 per cent were subject to the compensation section of our law," declared the speaker. "A further study of these reports indicates that of these cases 94 per cent. have received compensation. Of the cases that appear to have been entitled medical aid, 98 per cent have received it.

Only one-half of one per cent. of all accidents have been submitted to a judge of a Court of Common Pleas for settlement. Thirteen fatal cases, involving dependents have been reported, and of these, compensation is being paid in eleven cases. Of 14 fatal cases without dependents, last sickness and death expenses have been met in twelve instances. These figures apply only to manufacturing industries."

MISS KARR'S PUPILS GIVE HIGHLY PLEASING RECITAL

The piano pupils of Miss Grace Powell Karr gave a pleasing recital in the latter's studio in the Babcock building, Saturday afternoon. A feature were two charming ballads rendered by Miss Florence Cary, a talented young pupil of Mrs. McNeill Hopcraft.

Others who took part in the program were the Misses Frances Avery, Beatrice DeCamp, Clara Hadley, Alice Simons, Dorothy Roberts, Aleta and Grace MacDowell, Frances Shaw, Mildred Clark, Eleanor Searing, Sarah Schuck, Grace Gillahan, Genevieve Letson, Ethel Wendell, Katherine Holt, Messrs. Howard Hile and Percy Stelle.

"The Wearing of the Green" was sung by a chorus of children, who "wore the green." They sang also other airs. The studio was artistically decorated in Erin's own green. Miss Clara B. Hadley carried off the prize for devoting the most time to practice during February, her record being thirty-five minutes more than her nearest rival, Miss Beatrice DeCamp.

Fight Case Postponed.

Samuel Berkowitz and Harry Kauffman, both employed at the Rushmore Dynamo Works, who were arrested for fighting while on their way home from work Saturday afternoon, were remanded for a week by City Judge William G. DeMeza today. Robert Newton Crane is Kauffman's lawyer and J. Henry Crane represents Berkowitz.

"A Yankee in Ireland."

Rev. Dr. W. H. Morgan, pastor of the Central M. E. church, Newark, will give a lecture on "A Yankee in Ireland," at the Park Avenue Baptist church, Friday night ,under the auspices of the Men's Bible Class. There will be no admission charged and the public is cordially invited.

STORM NO BAR TO THIS NONOGENARIAN

Mrs. Lois Sperry, 91 Saturday, Went to Church as Usual Yesterday.

QUIET BIRTHDAY OBSERVANCE

Probably Oldest Resident of North Plainfield is Remarkable in her Activity—Keen-witted and Interested in All That Goes on.

Mrs. Lois Sperry, credited with being North Plainfield's oldest and most interesting woman resident, reached her ninety-first milestone in life, Saturday, and besides holding an informal reception for relatives and friends, further demonstrated her contempt for inactive nonogenarians by braving yesterday's inclement weather to attend the morning service in Grace M. E. church. She divided interest with the proceedings and at the close was surrounded by friends who showered her with congratulations. She responded to one and all with original pleasantly, asserting with delightful assurance that she did not feel nearly as old as they made her out to be.

Mrs. Sperry makes her home with her daughter, Mrs. E. P. Stevens, of Grandview avenue, and it was there she received calls from relatives and friends, Saturday. No attempt at formality was made but the happy celebrant was kept busy entertaining and she was presented with numerous handsome floral tokens and many useful presents.

Mrs. Sperry was born at Annsville, near Rome, N. Y., on March 23, 1821, living there the greater part of her life. She was the second of a family of eleven children, of whom only one other is living, Mrs. Eliza Gould, of Northville, Fulton county, N. Y. Mrs. Sperry removed to Oswego, N. Y., late in life and twenty-five years ago came to North Plainfield to live with her daughter. The relatives at the informal gathering Saturday included two of her grandchildren, Miss Mabel Stevens and Dr. Raymond A. Stevens, of the borough, and a great grand-daughter, Miss Lois Burton, of Suffern, N. Y.

Despite her advanced age, Mrs. Sperry's faculties are in what might be termed perfect condition. She not only sees and hears without any suspicion of impending failure but moves about with the agility of one many years her junior. Her memory serves none of the forgetful trickeries of those in the twilight of life, making her a delightful narrator of reminiscences, and regular attendance at church is only one of the interests. She has her own ideas about living and has such implicit faith in them that she will undoubtedly remain to receive congratulations on her one hundredth natal day.

EPISCOPAL CONGREGATIONS HEAR MISSION SECRETARY

Rev. Dr. John R. Harding, secretary of the Second Missionary Department of the Episcopal church, visited three of the Episcopal churches of the city and borough, yesterday, preaching to a large congregation at each one. His general theme for the day was "Missions" and at each church he touched on a different phase of the work.

Dr. Harding preached at Grace church in the morning on the general mission work of the church in foreign lands. In the afternoon at the Church of the Heavenly Rest, Dr. Harding said that $1,300,000 would be required for the coming year.

Speaking at the Holy Cross church last night, Dr. Harding gave a history of missions in the Episcopal church.

PIERSON PLEADS NON VULT; WOMAN GOES ON TRIAL

Elizabeth, March 25 (Special).—J. Grant Pierson, of Plainfield, was arraigned in the Union County Court, today, and pleaded non vult to the charge of desertion and another serious charge. Mrs. Mary Vliet, alleged to have been Pierson's companion after his flight to New York, is standing trial.

The case was still on at 3 o'clock and it looked then as if it would take up the rest of the court day.

N. P. H. S. GIRLS DEFEAT TRENTON Y. W. C. A

The N. P. H. S. basketball team defeated the Trenton Y. W. C. A., at that place Friday night, by a score, 25-26. The game was strong and fast from the beginning to end and one of the best exhibitions of a girls' games given this season. North Plainfield line up as follows Hummel, Mair, fowards; McAuliffe, Carson, centres; Smith, Debele, guards.

—Read the Plainfield Daily Press.

"LEST YOU FORGET"

WE BEG TO ANNOUNCE THAT WE HAVE ANTICIPATED

YOUR EASTER WANT

and filled every department that you may have what you want

WHEN YOU WANT IT

Our stock this season excels all other efforts and is composed of the most beautiful, original and seasonable effects we have ever shown

IN READY-TO-WEAR GARMENTS.

LINENS—Some extra quality table damask in 72-inch widths with napkins to match including the new "Pansy" and "Snowflake" designs.

WASH FABRICS—Every known kind suitable for your summer want in many patterns.

LACES—Just received some new patterns in white cream and black shadow laces, suitable for yokes bandings and edgings to match.

LADIES' STOCKINGS—We feature "Gordon Hosiery" in cotton lisle, silk lisle and silk, all colors.

CORSETS—Over fifteen makes, which assures you of the particular make suitable to your personal want; we fit and alter.

GLOVES—The "Diana," "Neptune" and "Rowland," Meyers' and Kayser's makes.

ART NEEDLE WORK—Many dainty articles ready to work and already worked. Yarns and floss in all the popular shades.

GENT'S FURNISHINGS—Unless you look our stock over you would not believe it so complete.

RIBBON FLOWERS—As you know they are very popular and we are showing some extremely pretty ones.

WINDOW SHADES—We make shades to fit your window and of best materials and workmanship at right prices.

MILLINERY—Positively the "up-to-datest" in the city, both in materials, workmanship and deliveries.

BASEMENT—Almost every thing you need for your house furnishings, together with many novelties.

OPTICAL DEPARTMENT—In charge of an expert who takes personal interest in your want—**Examination Free.**

Wednesday is Red Letter Day—Present your stamp book at the stamp parlor and get 10 "S.&H." stamps free.

A. E. FORCE & CO.

"THE WHITE STORE" We Give S.&H. Green Trading Stamps

PLAINFIELD'S NEIGHBORS

South Plainfield.

John McDonough has returned to his home in New York after spending a few days with his mother, Mrs. James Galligan, of this village.

Frank Defellipo, of New York, a former resident here, has returned home after spending a few days with his mother, Mrs. B. Defellipo.

J. Ronsenville, formerly of this village, but now of Phillipsburg, has taken a position with the Spicer Manufacturing Company.

Miss Nellie Manning has returned to Irvington after spending a few days with her parents, Mr. and Mrs. William Manning.

Stillman Randolph, formerly of this village, but now of Plainfield, has taken a position at the O. E. Horne residence.

Miss Helen Nagel, of Dunellen, has returned home after spending a few days with Mr. and Mrs. Charles Thornton.

Annie Reilley, formerly of this village, is spending a few days with her parents, Mr. and Mrs. William Reilly.

Mrs. M. D. Teeple is quite ill at her home on Lakeside aveiue and is under care of a Plainfield physician.

Edward O'Loughlin, of Plainfield, has returned home after spending a few days with friends in this village.

Edward Horn has returned to New York after spending a few days with his parents, Mr. and Mrs. R. Horn.

John Miller is detained from work by a felon on his finger and is under the care of a Plainfield physician.

Mr. and Mrs. Hamilton have returned home after spending a few days with out of town friends.

Mr. and Mrs. R. Colfax have returned home after spending a few days with out of town friends.

Michael Seward and Joseph Delaney have returned home after visiting friends in Easton, Pa.

Mrs. Robert Riter has returned home after spending a few days with out of town friends.

Melvin Shrope has returned home after spending a few days with relatives in Easton, Pa.

George Hoff has returned home after spending a few days with friends in Philadelphia.

Mrs. J. Defellipo, who lives on the Hamilton farm, is visiting relatives in New York.

Mr. and Mrs. Evehart and son have returned home after visiting relatives in Easton.

Carmine Valecenty, of New York, has returned home after visiting friends here.

Mrs. Edward Alexander, of this village, is entertaining friends from Easton, Pa.

Mrs. William Riely has returned home after visiting out of town friends.

Charles Thornton has returned home after visiting out of town friends.

Mr. and Mrs. Miller have returned home after visiting out of town friends.

Miss Annie Singleton has returned home after visiting out of town friends.

Mrs. Samuel Shields has returned home after visiting friends in Plainfield.

James Thorton has returned home after visiting friends in New Market.

William Colter has returned home after visiting relatives in Newark.

J. Horn, of Metuchen, has returned home after visiting local friends.

N. B. Snyder has returned home after visiting friends in Newark.

William E. Smith is recovering after a severe attack of the grip.

Joseph Harlow has returned home after visiting out of town friends.

John Geary has returned home after visiting friends in Newark.

Mrs. D. Harlow is recovering after a severe attack of the grip.

Roy Ronsenville is visiting out of town friends.

New Providence.

Dr. Willis Fletcher Johnson, president of the Civil Service Commission, will deliver a free public lecture on "The Study of English" before the Union Teachers' Association of New Providence Borough and Township in the assembly room of the Lincoln School today.

Rev. Jesse Lee Peck preached yesterday morning in the Methodist church on "The Church and the Laboring People" and in the evening on "The Christ." The choir was assisted at both services by Albert Demott, a cornetist, of Newark.

"The Privileges and Responsibilities of Christians" was the morning topic and "God, the Christian's Glory" the evening theme of Rev. W. A. L. Jett, rector of St. Luke's Mission, Murray Hill, yesterday.

A miscellaneous shower was tendered Miss Maud Dickinson, of this place, at the residence of Mr. and Mrs. Adelbert Genung, of Long Hill, Chatham Township, Friday night.

The supper given by the Ladies' Aid Society of the Presbyterian church Friday night was well attended and a considerable sum was realized for the new chapel fund.

Dr. Anna V. Peck, of Stroudsburg, Pa., left for home Friday after a week's visit at the home of her brother, Rev. Jesse L. Peck, pastor of the Methodist church.

Miss Pauline Rubsamen, of Murray Hill, returned last week after a two months' trip to Chicago, Cleveland and other points in the North west.

Miss M. A. Lambs' grades, Nos. 5 and 6, won the banner for the week's attendance in the public school.

Mrs. Elmer Genung, of Summit, has been the guest of Miss Loraine Genung, of Springfield avenue.

Mrs. Kater Mager, of New York, is the guest of Miss Kate Robinson, o Central avenue, Murray Hill.

Somerville.

The armory was well filled Frida evening when the High School Gle Club gave its annual concert. Th club has been doing excellent worl this year under the direction of Mis Elizabeth Vosseller, supervisor o music. The club was assisted by fou choruses from the grades and Thom as Morgan Philips, of New York, a solist.

Officers of the Women's Mission ary Society of Middlebush have bee elected as follows: President, Mrs De Witt Woolsey; vice-president Mrs. Harry Kline; secretary and treasurer, Mrs. Jacob Wyckoff; worl committee, Mrs. Hannah Van Mid dleworth, Miss Anna Brumson an Miss Kate Garretson.

Irving Schwed of Lafayete Col lege is spending his Easter holida with his father Charles Schwed o West Hight street.

Mrs. Willam S. Cranmer, of Nortl Bridge street, is visiting her daugh ter, Mrs. Douglas Fisher, at Sayre ville.

Mr. and Mrs. Armestead Wilson of East Orange, have been the guest of Mr. and Mrs. Walter K. Crater

Clark Mack, of Port Deposit, Md. is visiting his mother Mrs. Madelin Mack during his Easter vacation.

Miss Anna Jamison, of East Clif street, has gone to Atlantic City to remain several weeks.

Mr. and Mrs. O. J. Brown, of West End avenue, have moved to a farm near Frankfort.

Bound Brook.

The Bound Brook Building and Loan Association celebrated its twenty-fifth anniversary with a banquet at the Berkeley Hotel on Saturday night. Eighty men enjoyed the menu. Grace was said by Rev. C. J. Culp. Henry F. Gillespie was toastmaster and addresses were made by Mr. R. H. Brokaw, treasurer, and W. B. R. Mason, president. Messrs. Hart, Casterlin, Hastings and Schure furnished music during the evening.

A reception was given Mr. and Mrs. William D. Voorhees and Miss Nellie Voorhees, of Beechwood Heights, on Saturday night. Thirty-five people called during the evening. Among the guests were Alfred Young, of New York; Mr. and Mrs. E. V. H. Voorhees and Mr. and Mrs. Romine Van Zandt, of Plainfield; Mr. George W. Kline and Mrs. H. D. Brokaw, of South Bound Brook.

Mrs. Fred Voorhees has returned to her home near Middlebush after spending three weeks with her daughter in Beechwood Heights.

Many of the young people of Bound Brook attended the C. E. Convention at Westfield on Thursday evening.

Mr. and Mrs. W. N. Brown attended the Hippodrome in New York City on Saturday.

Mrs. C. A. Garretson, of Millstone, spent Sunday with Mr. and Mrs. W. G. Voorhees.

Westfield.

A committee of the Westfiel Board of Trade is to take up the ma er of a lower rate of insurance fo the business section of the town. Th matter is to be laid before the Na ional Board of Fire Underwriter The claim is made that with the a aratus that the town has for pro ection from fire, the rates in th business portion of the town shoul be reduced. They are as high now s they were in the time when ther was nothing but a hand engine i own.

Miss Carrie Bishop, of Harriso venue, is entertaining Miss Mabe le Long, of Philadelphia.

Mrs. H. C. Piker, of Maplewoo as been visiting Mrs. A. E. Blac ell, of Euclid avenue.

Harry Willoughby, of Rahway av ue, is recovering from an attack neumonia.

Mr. and Mrs. J. F. Cowperthwai nd family have returned from En and.

Mr. and Mrs. George Burt Clar have moved to Augusta Ga.

L. A. Dietz is on a trip to Balt more and Washington.

Dunellen & Vicinity.

Three games of basketball fur nished entertainment for a larg crowd of spectators at the Presby erian church, Saturday night. Th Baracas defeated the Ajax team, o Plainfield; the girls' team bested th Hope chapel young women's five an the Monarchs tied the Netherwoo Field Club. All the games were clos and exciting throughout.

Mrs. Minnie Avery, of the town ship, who recently disposed of he farming goods at auction, has gon to Sampa, Florida, for the benefit o her health. Her cousin, Mrs. Mary Valentine, has gone to Buffalo, N. Y. for an indefinite stay, but both wil return to their Piscataway farm late in the coming summer.

An all-day meeting will be held in the lecture room of the First Baptist church the coming Wednesday, under the auspices of the Ladies' Aid Society. Dinner will be served at noon and a nominal sum will be charged, the proceeds going to the heating fund.

Rev. Ernest R. Brown was detained at home by illness yesterday and was unable to preach at the First Baptist church as planned. Rev. H. N. Jordan preached in his stead and Rev. George Francis occupied the pulpit at the Presbyterian church.

Rev. W. A. Knox and several officials of the Dunellen Methodist church will attend the annual conference of the Newark district to be held in Montclair the week commencing Wednesday. Mr. Knox is to be transferred to another charge.

At the next regular session of the New Market Grange, the first and second degrees will be conferred upon a large class of candidates.

Benjamin Scribner, of North Plainfield, has leased the Peter Ratti house on Orange street. He will take possession April 1st.

Mr. and Mrs. Marshall Henry, of he borough, are entertaining Mrs. Debbie Chrisman and son, Joseph, of Binghamton, N. Y.

Peter Meseroll, who was formerly rincipal of the Dunellen schools, is ill at his home in Bernardsville.

Mrs. Amanda Dunham, of New Market, has been ill for the past week.

Plains & Fanwood.

Michael Gleason, of Plainfield, was ut off a main line car, Saturday night, about 9 o'clock for noisy conuct. Mike soon woke the east end f town with his shouting and Night Marshal Frederick Clark escorted im to the village "hostelry." In the morning he was turned adrift.

A dead dog has been lying in the utter on Park avenue, near Meadow rook, for several days. It is about ime for the Board of Health or township officials to see that the carcass s buried, the residents say.

Miss MacEnery has not yet fully ecovered from the shock which she eceived last Tuesday when she steped off a passenger train directly in ront of a freight.

Thomas Norton, of the borough, as returned from a pleasure trip of everal weeks among tthe North Carolina pines.

The weekly meeting of the Epworth League was held last night n the class rooms of the Methodist church.

The men employed by the borough have been busy cleaning out the gutters clogged by the heavy storms.

Peter Ritter, the borough liveryman, has been detained at home for several days with a severe cold.

Fred Sheelen, of Sheelen Bros, has been detained at home for the past week with an attack.

Mr. and Mrs. L. P. Marrietty, of the borough, spent the week-end with friends in New York.

Mrs. Harry Robinson, of New York, has been visiting friends in Fanwood.

Gere Paff has taken a position with a tea company in Plainfield.

CHRISTIAN FIELD.

The quartet choir of the First M. E. church will sing Stainer's "Crucifixion," next Sunday night.

The Junior Mission Society of the First Baptist church will meet Friday afternoon at 3:30 o'clock.

The Junior C. E. Society will meet at the Congregational church Wednesday afternoon at 3:45 o'clock.

An entertainment consisting of tableaux and music will be given at the Seventh-Day Baptist church Wednesday night.

"Old Testament Ifs" will be the subject of the mid-week prayer-meeting at the Congregational church Wednesday night.

Arthur M. Harris, superintendent of the First Baptist Sunday-school, has returned after an absence of a few weeks due to illness.

The Junior Epworth League of the First M. E. church will meet in Vincent chapel, Friday afternoon. There will be a special program.

Arthur R. Humble conducted the Epworth League meeting at the First M. E. church last night, prior to the evening preaching service.

The Westminster Guild of the Crescent Avenue church meets in the church parlors this afternoon to take up the study of "India Awakening."

Rev. Dr. G. C. Houghton, rector of the Church of Transfiguration, New York, will be the special Lenten preacher at St. Stephen's church Friday night.

The Sunshine Mission Band of the Crescent Avenue church will meet this afternoon in the church parlors to receive a report from the recent entertainment.

Rev. C. L. Goodrich, of the Congregational church, will give his regular five minute talk to boys and girls at the close of the morning service next Sunday.

Harold Tomlinson will lead the Christian Endeavor at the Congregational church, Friday afternoon at 3:30. The subject will be "The Saloon and its Allies."

The specifications are out for some portions of the proposed addition to the Congregational church and the officers of the church hope to be able to award contracts soon.

The annual meeting of the Crescent Avenue church will be held Wednesday, April 10, when officers will be elected and reports presented for the past year from all departments of work.

The anniversary of the Women's Missionary Societies of the First Baptist church will be held Friday afternoon at 3 o'clock. Miss Stella Relyea, of Kinhwa, China, will be the speaker on that occasion.

On account of the Woman's Presbyterial Society meeting at Westfield on Friday, the Women's Home Missionary Society of the Crescent Avenue church, will prostpone its sewing meeting for that day.

The Young Women's Mission Society of the First Baptist church will meet tomorrow afternoon at 3 o'clock and listen to an address by Rev. Arthur S. Baty, of Oneida Institute. Mrs. Francis K. Anderson will lead the devotional exercises.

Edward A. Mead, dramatic reader, will recite "The Servant in the House," at the First Baptist church, Thursday night, under the auspices of the Men's Conference Bible Class. This will be the last entertainment in the course given by this class.

The annual meeting of the First Baptist church will be held Wednesday night when reports from every department will be presented in writing. It is expected that Deacons F. S. Thompson and R. W. Barnes will be re-elected for a full term of five years.

Miss Voorhees will lead the devotional exercises at the meeting of the Plainfield Graded Union at the Y. W. C. A., this afternoon. Mrs. Winter will have charge of the Bible study; Mrs. J. A. Powlison will teach the primary lesson and Mrs. R. M. French will tell the story of the lesson.

Defendant's Uncle on Jury.

New Brunswick, March, 25.—The fact that an uncle of the defendant was on the jury in the case of the city of South Amboy, through its overseer of the poor, against Frank Stults, a youth of this city, was not discovered until the conclusion of the case here Saturday. The trial had been going on for two days and the jury returned a verdict of not guilty. Justice Brantingham, of South Amboy, had previously ordered Stults to pay the poormaster $3 per week for the support of a baby. Stults' family is well known here.

Tax Day.

Become a member of The Plainfield Trust Company's Christmas Savings Club and save money for taxes.

R. F. R. Huntsman and Dr. D. C. Adams, who have been duck hunting at Cohoke, Va., for the past two weeks, are expected home today.

THE PLAINFIELD DAILY PRESS
EUROPEAN TOURS
VOTE COUPON

SERIES H

Good for 5 votes. Void after Mar. 30

For M.....

District No.....

Address all communications to CONTEST MANAGER, Plainfield Daily Press, Plainfield, N. J.

NOW ON HOME STRETCH

(Continued from page 1.)

Attention should be called to the manner in which some of the ballots are cast, for a number of votes have been lost purely through carlessness. Many loose ballots have been found with no names on, and of course these votes have been lost to the candidates for whom they were intended. If the ballots are fastened securely together and the candidates name and district number written plainly on the top coupon, she is sure to have them credited to her vote.

But two more weeks remain in which to secure the votes which will be good for a two months' vacation in Europe. Much can de done in that time. And if each one goes about it in the right way, making the most of the spare moments, imbued with the proper determination, there will be no cause for regrets.

STANDING OF CONTESTANTS FOR TOURS

First Contest District.

All of the City of Plainfield, west of Park avenue, including the west side of the avenue.

	Yesterday's Total.	Today's Vote.	Total Vote
Miss Agnes Leighs	80,285	1,405	81,690
Miss Mary A. Brown	52,005	785	52,790
Miss Henrietta Hansen	43,920	570	44,490
Miss Gertrude Slocum	10,265	85	10,350
Miss Edith M. Glaentzer	5,485	——	5,485
Miss Laura Gesswein	3,360	——	3,360

Second Contest District.

All of the City of Plainfield, east of Park avenue, including east side of the avenue.

	Yesterday's Total.	Today's Vote.	Total Vote
Miss Mabel H. Vail	80,865	2,105	82,970
Miss Elizabeth Bartlau	75,440	2,670	78,110
Miss Teresa McGinley	72,785	1,580	74,365
Mrs. Eva Atkinson	64,515	1,690	66,205
Miss Henrietta Enander	59,235	985	60,220
Miss W. Vroom	50,800	4,615	55,415
Miss Helen Leitheusser	12,780	——	12,780
Miss Helen Borrup	12,095	145	12,240
Miss Isabel Scarborough	8,225	590	8,815
Miss Mattie DeCamp	8,235	35	8,270

Third Contest District.

All of the Borough of North Plainfield.

	Yesterday's Total.	Today's Vote.	Total Vote
Miss Ethel M. Hudson	72,405	1,330	73,735
Miss Elizabeth Kiernan	32,700	10,755	43,455
Miss Emma V. Tantum	16,295	115	16,410
Miss Justina M. Smith	8,855	2,870	11,725
Mrs. Frank Rowley	2,105	——	2,105

Fourth Contest District.

Watchung, Fanwood, Westfield, Scotch Plains, South Plainfield, and the surrounding towns and territories.

	Yesterday's Total.	Today's Vote.	Total Vote
Miss Louise Meyer, Scotch Plains	71,365	1,130	72,495
Miss Ida C. Smith, Watchung	53,980	770	54,750
Miss Annie Singellton, So. Plainfield	29,440	600	30,040
Miss Elizabeth J. Brown, So. Plainfield	24,485	1,225	25,710

Fifth Contest District.

Dunellen, Lincoln, New Market, Bound Brook, South Bound Brook, and the surrounding towns and territories.

	Yesterday's Total.	Today's Vote.	Total Vote
Miss Florence Stevenson, So. Bd. Bk.	23,215	205	23,420
Miss Sadie Purcell, Raritan	18,020	1,060	19,080
Miss Anna Gaston, Somerville	5,180	100	5,280
Miss Mabel Bennett, Dunellen	3,520	——	3,520
Miss Agnes McWilliams, Raritan	3,460	2,860	6,320
Miss Helena Franke, Bound Brook	2,850	1,045	3,895

We Are Splendidly Prepared With These Handsome Suits and Stunning Hats

to help you appear at your very best in the approaching Easter parade.

Our Stocks Were Never More Complete or So Moderately Priced.

Church Parade on Easter Sunday is the generally accepted occasion on which all women cast aside their winter fashions and dress and put on the new apparel Dame Fashion has decreed for Spring and Summer wear. Are you preparing to take your place in the joyful crowds? Let us help you with these many beautiful things we have gathered together for your pleasure.

OUR MILLINERY PARLORS

are replete with a wondrous array of the new Spring Models. The more delicate shades mingle with crimson, Emerald greens, yellows, browns, blues, and everywhere you turn you see flowers and foliage that herald the newly arrived season. There's a big assortment of models plainly and elaborately trimmed; peach basket shapes, picture hats, helmet shapes, toques and turbans and some with deep roll brims, and of course flowers and ribbons enter into the trimming very largely; laces, however, are being used very extensively this season and we can show you several very handsome models thus trimmed. And the prices—we feel confident you will say that they are the most reasonable you have seen, so far, ranging from **$2.98** up to **$25.00.**

Stylish Models in Women's Tailored Suits---All Moderately Priced

The removal of our Ladies' and Misses' Ready-to-Wear Department to the 2nd floor enables us to devote ten times more space to this very important section than before. This is of great importance to our patrons as we are able to carry greater and more assorted stocks, and it gives you distinct privacy while making your selection and fitting; and besides, we have been able to look after your personal comforts while shopping, by fitting the department out in a thoroughly up-to-date manner. Our rule of worthy merchandise at moderate prices is, and always will be, strongly in evidence as exemplified by the two following unapproachable values.

Smart models in Mannish Tailored Suits, fashioned of only all wool materials, which include serges, mixtures, stripe effects, etc. They are satin lined and the workmanship is perfect, and we are sure you would have to pay quite $20.00 elsewhere for the same suits. Our special price is only **$17.50**

Here's a group of very smart suits, splendidly made of thoroughly all wool fabrics, such as serges, whipcords (which are very stylish), mannish worsteds, etc. They are cut very stylishly; some with the deep revere and with turn back cuffs and are worth at least $25; our special price is only **$22.50**

56-inch Cream Basket Cloth at Only 1.79

A beautiful fabric for your Spring Suits and Dresses—not too heavy, with a novelty shadow stripe running thru it. All wool quality and extra wide; specially priced at **$1.79 a yard.** Will make up splendidly.

Fabrics for Tailored Suits in a Wide Assortment at 50c

We are showing a big range of weaves and cloths for your Spring Suits, etc., at half dollar a yard; checks, serges, batistes, mixtures, stripe effects, and a variety of fancy weaves, good qualities, too, that will wear well.

Have For Your Money at—

Tepper's

PLAINFIELD, NEW JERSEY

LETTER MAY BE CLEW TO BOMBS

Delancey Nicoll Receives Threat In Post.

WAS MAILED WITH PACKAGE

Second Infernal Machine Sent to Judge Rosalsky, but Intercepted by Police, Preserved Intact and May Furnish Clew in Itself.

New York, March 25.—That a second bomb was sent a few days ago to Judge Rosalsky and that a threatening letter has been received by Delancy Nicoll, a lawyer who has taken a prominent part in the recent Brandt-Schiff case, has just become known to the public. That the Nicoll letter may be a clew that will help solve the mystery of the identity of the sender of the two bombs to Judge Rosalsky was indicated by the precautions with which the police were guarding the information they possess and the alertness with which they were following every "lead" that the cases seemed to present. It is said that the letter sent to Mr. Nicoll was mailed at the same time as the latest Rosalsky bomb.

Deputy Commissioner Dougherty refused to discuss the second bomb sent to Judge Rosalsky, but he would not deny that his men were working to arrest the sender. Judge Rosalsky said that all information concerning the bomb must come from the police.

The second bomb mailed to Judge Rosalsky, it is said, was similar in construction to the one received at his apartments in the Hendrick Hudson, Riverside drive and One Hundred and Tenth street, a week ago.

The bomb was mailed at some distant postoffice and was received on Wednesday last in Postal Station H, in One Hundred and Second street, near Amsterdam avenue. The receipt of the package in the postal station was called to the attention of the postal inspectors who had been assigned to watch all packages that came through the mail.

They immediately got in communication with Commissioner Dougherty. The latter, with Inspector Hughes, called on Judge Rosalsky at the criminal courts building and had a long conference with him. They persuaded the judge, it was learned, to permit two detectives to guard him on his way to and from the courthouse.

Because of the fact that the second bomb was turned over to the police intact it is thought that some clew may be obtained from it that will lead to the identification of the sender. In order that nothing unexpected might happen to cause this bomb to explode, thus destroying all the marks on it, great care was taken in opening the package at the bureau of combustibles, where it was taken by Commissioner Dougherty. Everything about it—its size, post marks, typewriting, possible finger marks, etc.—was first made note of before any attempt was made to open it.

After all this was done the package was carefully unwrapped and was found to contain a cleverly constructed infernal machine, which had it been opened by any but an expert would have undoubtedly exploded with deadly effect.

The threatening letter sent to Delancey Nicoll was received at the latter's home on Thursday afternoon and turned over to the police on Friday morning.

In the letter the writer gave instructions that the $10,000 he demanded should be placed in a package and be ready for delivery to him when he called at the Nicoll residence between 4 and 5 o'clock Saturday afternoon. Policemen were watching in the neighborhood at the time, but no one who seemed suspicious put in an appearance.

Delancey Nicoll gave a statement telling of the circumstances of the receipt of the letter threatening his life if he did not pay the $10,000 which was demanded. He said that the letter had not alarmed him at all, for it was not the first time a threat had come to him. But on the point of previous notes he would say nothing.

Mr. Nicoll said the handwriting indicated the writer was a person of intelligence, with a good knowledge of English. He did not connect the writer of the letter he received with the person who sent the bombs to Judge Rosalsky. There was no ground, he thought, for such a conclusion.

He declined to give a copy of the letter which had come to him. Mr. Nicoll said the letter he received threatening his life referred to a long prison sentence imposed when he was district attorney and also the bomb recently sent to Judge Rosalsky.

Mr. Nicoll said that no particular case was mentioned when the writer spoke of a "long prison sentence" and that he could not connect any one case he handled when district attorney that might give him a clew as to the writer of his letter.

Special Session For Primary Bill.

Springfield, Ill., March 25.—With telegraph promises from ninety-eight members of the lower house and thirty-six senators in his hands promising to vote for a bill for an emergency preferential vote on president, Governor Deneen prepared a call for a special session of the legislature to convene at 5 o'clock next Tuesday afternoon.

—That which we gain by great struggles sometimes seems precious to us only.—**Florida Times-Union.**

—Advertise in the Daily Press.

DELANCEY NICOLL.

Lawyer in Brandt Case Who Received Threatening Letter.

T. R. MAY INTERRUPT LA FOLLETTE WORKERS

Possibility of Including Nebraska on Western Trip.

Oyster Bay, N. Y., March 25.—As the result of what Judge Ben Lindsay, who is his guest, told Colonel Roosevelt and his friends Mr. Roosevelt on his western trip, starting Tuesday, may go to Nebraska to speak. The La Follette forces have been crowding on full steam in their campaign in that state, and it is felt a word from the colonel to the Nebraskans in person will be all sufficient to gather up his strength there.

Colonel Roosevelt returned from his Maine jaunt pleased and confident of the result of his speech at Portland. The colonel rode out from New York here with Kermit Roosevelt, who had met him there, and the two drove direct to Sagamore Hill in the park wagon on arrival. The colonel was in his usual exuberant mood on the return journey from Portland despite the 1 a. m. train start he had made both going and returning and notwithstanding his spill, the result of the collapsing platform at Portland and the loss of his pajamas en route.

Medill McCormick, the Roosevelt chief of staff at Washington, who came down from Portland to New York with the colonel, did most of the talking of gleanings from the Maine trip. The colonel's welcome to Portland was an ovation, he said. He told of applauding crowds lining the streets.

"The older men told the colonel's friends," he continued, "that in the state for more than a generation there had not been an audience which for size, intelligence and for the enthusiasm equaled that which listened to the colonel Saturday night."

Mr. McCormick said that a statewide Roosevelt organization had been formed after the meeting to campaign in all towns and counties where delegates to the state convention have not yet been elected. The state convention meets on April 10. He claimed one half of those delegates to the state convention already elected as instructed for Roosevelt and the other half as uninstructed."

WORSHIPPERS FED AT CHURCH

No Time to Go Home For Meals During One Day Revival Services.

Baltimore, Md., March 25.—So crowded were the arrangements for an all day revival meeting at the Methodist Church of the Redeemer that dinner and supper had to be arranged for the church workers and worshippers.

Rev. E. T. Liddell has recently been conducting a successful series of revival meetings in Virginia. He could come to this city only for a single day, so it was determined by Rev. J. K. Snyder, pastor of the church, and his officials not only to turn over the morning, afternoon and night services to the visiting evangelist, but also to arrange extra meetings.

$4,000 DIAMONDS STOLEN.

Cook, Asleep In Office, Says Robbers Bound and Gagged Him.

New York, March 25.—Diamond set jewels, valued at more than $4,000, and $300 in cash are said to have been taken from a safe in the office of Sovlnr Bros., jewelry peddlers, on West Twenty-seventh street.

Alfred Lustgarten, a cook, who was asleep in the room from which the jewels and money were taken, says he was bound and gagged by four men, who entered the place and pried open the safe.

WEATHER EVERYWHERE.

Observations of the United States weather bureau taken at 8 p. m. yesterday follow:

	Temp.	Weather.
New York	34	Rain
Albany	32	Snow
Atlantic City	40	Rain
Boston	34	Cloudy
Chicago	30	Clear
St. Louis	32	Clear
New Orleans	50	Cloudy
Washington	40	Rain

—If it were not for their long faces some people have an idea the world wouldn't know they were religious.—J. Chown.

BAMBERGER'S

"THE ALWAYS BUSY STORE"

MARKET & HALSEY STS.

Bamberger's Millinery A Beauty Show

When it comes to describing our trimmed millinery, words fail us. We cannot picture the exclusive shapes nor pen the story of the wonderful trimmings. Our millinery this season is a symphony—a delight. We extend to you a cordial invitation to visit the Bamberger salon, and see the pretty things. Come and pick out your Easter chapeau.

STREET AND DRESS HATS—We are showing hundreds of charming styles in dress hats and the very popular tailored effects. Prices from..... **$5.00 to $65.00**

READY-TO-WEAR HATS—They are here without number. The smartest and prettiest styles imaginable, in all colors, at prices ranging from..... **$1.98 to $4.98**

WINGS AND FANCY FEATHERS—We have hundreds of exclusive wing and fancy feather effects of our our importation. Many beautiful styles to choose from ..... **39c to $7.98**

PRETTY FLOWERS—Our flower department again displays a wonderful assortment of beautiful flowers, of our own importation; the prices range from..**25c to $2.98**

L. BAMBERGER & CO.

NEWARK, N. J.

PARQUET FLOORS

Make Your Home Beautiful by laying Hardwood or PARQUET FLOORS. Replace your worn carpets by these handsome floors, and your home becomes more cozy and far more sanitary.

These floors in any design cost about the same as good carpets, but they will last a lifetime, and their handsome appearance always adds to the comfort of your home.

In store show windows these floors add elegance to the most attractive display.

Finishing supplies always on hand. Refinishing a specialty.

Estimates cheerfully furnished.

GEO. E. WATT

150 NORTH AVE. TEL. 333-W

Four Years at Present Address

VAIL

JEWELER and OPTICIAN . . .

236 Park Avenue

OPPOSITE NORTH AVENUE.

ESTATE of Elizabeth Runyon, Deceased. Pursuant to the order of George T. Parrot, Surrogate of the County of Union, made on the application of the undersigned, Executor of said deceased, notice is hereby given to the creditors of said deceased to exhibit to the subscriber under oath or affirmation their claims or demands against the estate of said deceased within nine months from the Twenty-sixth day of February, 1912, or they will be forever barred from prosecuting or recovering the same against the subscriber.

THE PLAINFIELD TRUST COMPANY, Executor.

Nelson & Wm. N. Runyon, Proctors.

3 4 9m Fees—$11 10

E. D. MAYNARD'S

Tonsorial Parlors. Electrical Massage for Face and Hair. First-class Work. Children's Hair Cutting a Specialty.

Tel. No. 754-R. 141 North Avenue

ON YOUR WAY

to the station stop and see Alex Stilla, the Barber, who has opened an up-to-date shop on Depot Park, near Eastbound Station. Special attention to children. 'Phone 322-J.

SELLING OUT

Palms, Ferns, Begonias at Reduced Prices

PETERSON'S

217 Watchung Ave. 3 8 1m

HOTELS.

WHEN IN PLAINFIELD, N. J., STOP AT

The QUEEN CITY HOTEL

All Newly Furnished. A la Carte Service Unsurpassed.

P. FLOERSCH, Prop.
W. M. FLOERSCH, Mgr.

HOTEL WALDORF

EAST FRONT STREET.

HENRY WINDHAM, Prop.

Gottfried Kruger's Ext. Beer on Draught. Imported Wines, Liquors and Cigars. Hotel accommodations and private Dining-Room.

Hotel Somerset

Under New Management.

Newly Painted and Papered throughout. Table Board and Rooms by Day or Week.

W. G. FEASTER, Proprietor.

97 Somerset St. Tel. 692-L.

G. J. WEINMAN CAFE

213 Park Ave. Tel. 1527

HOTEL KENSINGTON

NORTH AVENUE

UNDER NEW MANAGEMENT.

House Thoroughly Renovated.

SUNDAY DINNER From 12:30 to 2 p. m. **50c**

In placing your order here for that Spring suit you are absolutely certain of it being cut to the best of this season's style and of the fabric not containing a single thread of cotton.

Have this season's new suit TAILOR MADE by making a selection now from our superb, comprehensive display of imported and domestic weaves whose fabric patterns you will not find duplicated hereabouts.

Reasonable prices and a perfect fitting garment.

E. H. PUTNAM

436 Watchung Ave. 'Phone 1976-W.

LITERARY.

For April, 1912, Lippincott's Magazine offers a dainty list of contents adapted to the exacting appetite of the spring. The complete novel is a cheerful, diverting, and delightful story, called "The Stolen Woman," by Eleanor M. Ingram, whose previous novels, "Stanton Wins," "From the Car Behind," and "The Substitute," were widely read and universally praised. Her theme this time is the calm way in which the hero demonstrates that he is the master not only of his own fate but of several other people's as well. The mere fact that the girl he falls in love with is about to be married to another man deters him not a whit; he simply resorts to the primitive way of securing a bride by carrying her off willy-willy. As it happens, the girl has a will of her own, and there are some interesting complications before the clever denouement is reached.

The first of Arnold Bennett's articles on America has just appeared in Harper's Magazine under the title "Your United States." Bennett's first impressions are here disclosed, together with some very direct and feeling remarks about interviewers. In Harper's for April he says, among other things: Excitement will indeed take strange forms. For myself, although I was on the threshold of the greatest adventure of my life, I was unaware of being excited—I had not even "smelled" land, to say nothing of having seen it—until when it was quite dark, I described a queerly arranged group of different colored lights in the distance—yellow, red, green and what not. My thought ran instantly to Coney Island, and that it was a place where people had to be attracted and distracted somehow, and I decided that these illuminations were a device of the pleasure-mongers of Coney. And when the ship began to salute these illuminations with answering flares I thought the captain was a rather good-natured man to consent thus to amuse the populace. But when we slowed, our propellers covering the calm sea with acres of foam, and the whole entire illuminations began to approach us in a body, I perceived that my Coney Island was merely another craft, but a very important and official craft. An extremely small boat soon detached itself. The United States had stretched out a tentacle.

—Press sporting page—best in Plainfield.

JOHN WIRTH

(Successor to Henry Liefke)

BAKERY AND CONFECTIONERY

201-202 West Front St. Tel. 728

Orders delivered at short notice.

STORE SLOSES SATURDAY AT 10 P. M. OTHER DAYS 5:30

Telephone 5500—Market—Five Five Hundred.

L. S. Plaut & Co.

"BEE HIVE" New Jersey's Shopping Centre NEWARK

That Big Sale of Choicest 1912 Wash Fabrics Ends Wednesday at 5:30 P. M.

Out of the ordinary wash goods occasion, offering the most fashionable materials at special prices; an irresistible incentive that makes it of positive proof to come to this sale. A comprehensive showing of what is correct, modish and reliable. In many instances the patterns are strictly confined to our selling. Tens of thousands of yards that extend every advantage to start your Spring and Summer wardrobe, to have it all in readiness for wearing time, but a few weeks away. We planned this sale to out-do every previous effort and do not recollect ever offering so many, so good or such beautiful wash fabrics at one time at prices so greatly under real worth. Come, come early; you will be delighted with the magnificent display and extraordinary values.

75c Mercerized Stripe Voile, yard.....63c
50c and 59c French Eflcure Voiles, yard.....39c
39c Bordered Novelty Voiles, yard.....29c
29c Fancy Colored Irish Dimities, yard.....22c
39c Colored Woven Madras, yard.....19c
25c Colored Tissue Voiles, yard.....19c
19c Fancy Zephyr Ginghams, yard.....12½c
15c Fancy Colored Fabrics, yard.....12½c
12½c Fancy Colored Batistes, yard.....10c
12½c Colored Figured Percales, yard.....8½c

Extraordinary Sale Reg. 59c French Serge Linens . . . 39c

The geatest dress linen special of the season. A rare opportunity to save substantially on your summer's choicest dress or suit. Every one knows what a great favorite this ilnen is with stylish dressers. 47 inches wide, genuine French goods, dull finish, round thread, heavy weight, exceptional quality, each piece bears the "Fleur de France" stamp; all yarn dyed, fast colors.

Similar sale a year ago of special 39c linen has brought hundreds of requests for such a sale this year. So by dint of great effort and planning at a time when dress linens are scarce and at the very height of popularity, we have succeeded in landing this splendid lot of bright, fresh, beautiful new linens.

It should create tremendous selling and further enhance our great reputation for selling the best dress linens. The range of colors includes white, light blue, pink, champagne, tan, coral, cadet, old rose, helio, Copenhagen, lavender, leather, reseda, sage, American beauty, wistaria, gray, amethyst, porcelain, navy blue and black; especially suited for summer coats, suits, dresses and skirts; every thread pure linen; regular 59c; special, yard.....39c

711 TO 721 BROAD ST. NEWARK.

All Plainfield-Elizabeth Trolley Cars pass our door. Wagon delivery to Plainfield and vicinity daily. No Branch Stores.

Plainfield Daily Press

Published Daily except Sunday, by the PLAINFIELD PRESS COMPANY. 105 North Avenue.

Entered at the Plainfield, N. J., Post-office as Second Class Mail Matter.

Leslie R. Fort and Ralph L. Morrow, Editors and Managers.

TELEPHONE PLAINFIELD 1300. Private Branch Exchange connecting all departments.

Two cents a copy. Ten cents a week. $5.00 a year in advance. Delivered by carrier or by mail. No extra charge for papers mailed to points in the U. S and Canada.

Any subscriber failing to receive a single issue will confer a favor by notifying the business office.

Advertising rates mailed on application. Copy for Change of Advertisements to ensure change for same day must be at the office by 9:00 a. m.

March 25 In American History.

1862—First army balloon reconnoissance of the field of hostilities took place at Island No. 10, in the Mississippi river, Captain Steiner, U. S. A., aeronaut.

1864—Owen Lovejoy, noted abolitionist, died; born 1811.

1888—Joseph W. Drexel, financier and philanthropist, died; born 1833.

1894—George Ticknor Curtis, an authority and writer on constitutional law, died; born 1812.

1911—In a fire in a shirt factory at 23 Washington place, New York city, 146 operatives were burned to death.

ASTRONOMICAL EVENTS.

(From noon today to noon tomorrow.) Sun sets 6:17, rises 5:53; moon sets 2:17 a. m.; 10:02 p. m., eastern time moon at first quarter; planet Mercury visible.

Plainfield, N. J., March 25, 1812.

MARRIAGE PREREQUISITE.

An advanced policy with regard to the administration of the marriage ceremony will be inaugurated at the Protestant Episcopal Cathedral of Saints Peter and Paul, Chicago, on Easter Day. No wedding will be permitted to take place at the cathedral unless the contracting parties present certificates of health "from a reputable physician to the effect that they are normal physically and mentally, and have neither an incurable nor communicable disease." The Very Rev. Dr. Sumner, dean of the cathedral, in announcing the innovation yesterday, stated that he believes that his stand will meet with the approval of the clergy in the Church at large, "all of whom have felt the undesirability of being party to the marriage of persons who, because of their physical condition, should never be allowed to enter into the marriage state." The dean does not expect to bring about any great good all at once but he does hope to see his idea adopted elsewhere and that his protest will be the starting of a general reform.

Opinions of clergy of various denominations differ widely regarding the feasibility of the plan. Bishop Fallows, of the Reformed Episcopal church, for instance, approves of the idea but considers that the time has not arrived for its adoption. He says in the course of an interview: "I am one of the directors of the Juvenile Frances Association, and for this reason I am naturally in favor of Dean Sumner's plan. In our association we care for the children who have been born with diseases. There are many more such cases than one would imagine possible, and this means that there is a great need for some step in the direction of purifying the marriage ceremony. But I believe that Dean Sumner is ahead of his time. I hardly think the Church is yet ready to take up a move of this sort, but there certainly is a need for some sort of legislation on the subject of eugenics, and it is my belief that the action of the Cathedral ministers will go far toward attracting attention to this need."

However much the clerygmen disagree as to the Dean's innovation, it will surely stir up general discussion which will be the means of arousing the people to the real importance of a physical and mental examination for one who is about to marry.

A goodly measure of the success attained in this country by that magnificent army of well-disposed men and women in the crusade against the Great White Plague is due to the spirit displayed by newspaper and magazine publishers in giving the free use of their columns in the campaign of education, an essential feature of the work. It is estimated by the National Association for the Study and Prevention of Tuberculosis that one and a half million inches of space are being devoted every year by these mediums. "If all the space given by American newspapers and magazines in the last year to the fight against tuberculosis were gathered in one paper it would make a newspaper of 6,250 pages," said Dr. Livingston Farrand, executive secretary of the National Association. "More than ninety miles of space have been devoted to the fight in the last four years. Publicity is essential in the fight, and when tuberculosis has become a rare disease the American press may justly lay claim to a big share in the achievement."

In this connection, we desire to call attention to the fact that a Saturday feature of the Daily Press is the Anti-Tuberculosis Column. This department is conducted under the auspices of the Plainfield Anti-Tuberculosis League, an organization of some 1,200 representative citizens, and is edited by a staff appointed by that body.

Seldom has there been a better example of newspaper bias than is displayed by the New York and Philadelphia dailies in the way they are handling the Taft-Roosevelt Presidential nomination fight. Papers that thunder against Taft in their editorial columns exclude from the news columns anything favorable to him, but make big spreads of any insignificant item, showing opposition, and vica versa. This attitude the people would not tolerate on the part of a small city daily but they think nothing of it when a metropolitan newspaper is the offender. The lack of independence and honesty of purpose in the conduct of the news policy of the great dailies, however, account for the lack of influence they would otherwise naturally wield. The day is coming, though it may be a long way off, when the big dailies' managers will realize that "honesty is the best policy."

The New York Times yesterday was remarkable in more than one way. Its marvellous reproduction in colors of Edwin A. Abbey's "Holy Grail," for instance, was a commendable bit of enterprise. Over 382,000 pounds of paper were consumed in printing the edition of the paper which meant an expense of $10,000 alone. If these papers had been laid out flat and placed one on top of another they would have made a pile 180 times as high as the Metropolitan tower in New York. To manufacture the paper used meant the cutting down of seventy-two acres of spruce timber. This gives one some idea of the virgin forest lands laid waste every year for newspaper and magazine purposes.

The objects of the Boy Scout movement, a camp of which will be organized at the Y. M. C. A. tonight, should be, and undoubtedly are, attractive to the average youth. Wherever camps have been formed, great enthusiasm has been shown, as is told in the reports of James E. West, chief scout executive of the Boys Scouts of America, who predicts that there will be 4,000 active camps in this country by the time summer comes. Every lad in the city and borough should attend the meeting here tonight at the Y. M. C. A., when the aims of the organization will be fully explained by one of the field men.

F. H. Andrews' term as a member of the Union County Board for the Equalization of Taxes expires one week from tomorrow. For some reason that the politicians do not claim to know, the Governor has not named his successor as yet. There have been persistent rumors, apparently well-founded, however, that Calvin E. Brodhead, of this city, is slated for the place. But if this be the case, why the delay?

It will be well for those who desire to attend the Chamber of Commerce banquet at Truell Hall on Saturday night to obtain their tickets early, particularly as the committee reports a heavy demand for seats and there is sure to be a big crowd on hand.

An exchange tersely says: "Good newspaper advertising in a good daily newspaper makes big tradesmen out of small tradesman."

PERSONAL.

Arthur Decker, of Brooklyn, spent the week-end in Plainfield with relatives.

Edward Hobble, of Elmwood place who has been quite ill with the grip, is improving.

Frank P. Share, of Brooklyn, spent Sunday with Mr. and Mrs. C. I. Nash, of De Lacy avenue.

Mr. and Mrs. M. D. Sweeny, of New York city, are the parents of a son, born to them yesterday.

Miss Hazel Godown, of the West End, has been admitted to Muhlenberg Hospital for treatment.

Mrs. Walter M. McGee and her daughter, Miss Elizabeth McGee, of the borough, are spending some time at Atlantic City for the benefit of Mrs. McGee's health.

Mrs. Lambert and daughter, Miss Caroline Lambert, of Brooklyn, formerly of this city, returned home yesterday after a visit with Mrs. B. M. Richards, of East Front street.

Mr. and Mrs. John Lyman, formerly of this city, but now of New York, spent Saturdy and Sunday here with relatives and friends. Mr. Lyman was formerly a local newspaper reporter, but is now with the New York Tribune.

Mr. and Mrs. W. C. Randolph, of Minneapolis, are visiting Mr. Randolph's mother, Mrs. George Randolph, of Park avenue. Mr. Randdolph was in the employ of the Associated Press in Minneapolis as an operator and will take a similar position with the Associated Press in New York.

VACCINATION OPPONENTS VICTORIOUS IN PASSAIC.

Passaic, March 25.—Anti-vaccinationists have won out in their fight against the Board of Education's rule that all school children must present certificates or be vaccinated. When the case against Health Commissioner George H. Michels was called in the police court Saturday he having been arrested on a charge of disorderly conduct preferred by the School Board because he refused to have his 11-year-old daughter inoculated, Truant Officer Herman F. Weber did not press the charge and the case was dismissed by Judge Thomas P. Costello. The Board of Education at a recent meeting decided it was without power to inforce the rule and Truant Officer Weber was instructed to withdraw the complaint.

When Mr. Michels was notified to have his daughter vaccinated he refused to comply with the order stating that his father had died from smallpox and his sister was crippled after inoculation, adding that he would move out of the State before he would obey. His arrest resulted in a lively controversy among physicians, particularly after Health Officer Nelson Elliot advised parents that vaccination of children, in his opinion, was dangerous and unnecessary unless during a smalpox epidemic.

The Board of Education has granted Commissioner Michel's daughter privilege to return to school. There are at least 100 other parents who refused to comply with the compulsory vaccination edict, and their children likewise have returned to their studies.

Hixon-Seals.

High Bridge, March 25.—Announcement has been made of the marriage of Miss Daisy Seals, formerly of this place, to Clark A. Hixon, of Phillipsburg. The ceremony took place at Clinton. Upon returning from a wedding trip they will begin housekeeping at Phillipsburg.

Every Woman in Plainfield
Should join the Christmas Savings Club. See The Plainfield Trust Company's ad. on last page.

—Read the Plainfield Daily Press.

The Latest Novelties

In Every Department for Easter.

Presenting Unusual Opportunities for Easter Outfitting at Notable Savings.

Beautiful Easter Millinery

A profusion of enchanting Trimmed Hats, some very elaborate, others of charming simplicity that seem to breathe the very spirit of Spring. **Tailored Hats,** correct styles, with every new feature and coloring; **Untrimmed Hats,** a large assortment in all the smartest shapes; also an extensive line of Millinery Trimmings of every description.

GLOVES FOR EASTER

In **Kid Gloves** we feature the well known P. & L. and Centemeri makes and have an extensive assortment of all the popular spring colors as well as black and white, in 2 and 3 clasp styles, at **$1.00 and $1.50.**

Also in 12 and 16 button lengths, in black, white and tan color, at **$2.50, $2.75 and $3.00.**

In **Silk Gloves** we have the Kayser and Hall makes; the double tip kind, in black, white and colors; 2 clasp style, at **50c, 75c and $1.00.**

16 Button length, in black, white and colors, at **$1.00, $1.25 and $1.50.**

DON'T FORGET THE BABY.

Come here for baby wearables. We have anything any baby could need. Cunning Caps and Bonnets, in silk and lawn; a splendid showing of Pretty Coats, Long and Short Dresses and Slips, dainty Undergarments; Crochet, Knitted and Flannel Sacques; Crochet Bootees, Carriage Robes, Bibs; in fact everything to make baby more comfortable and look prettier, can be found here at the most reasonable prices.

MEN'S FURNISHINGS

In this department we are showing a new and complete line of Easter fixings.

New Dress and Negligee Shirts, elegant new Neckwear, at **25c** and **50c.** New Kid Gloves, Handkerchiefs, Collars and Cuffs, new Silk, Lisle and Cotton Sox; a special lot of pure Thread Silk Sox, in all the new spring shades and fast black.

At 25c a pair, and a lot of regular 50c Silk Sox that we're selling **3 pairs for $1.00.**

We are sole agents for the famous **Holeproof Socks,** 6 pair in a box, fully guaranteed for six months, at **$1.50 per box.**

LADIES' EASTER NECKWEAR.

We invite special attention to the very attractive line of Ladies' Neckwear we are showing, embracing new Crochet and Velvet Bows, pretty Lace Jabots and Dutch Collars and Lace Coat Sets.

LADIES' HANDKERCHIEFS

Lissue. The new fabric handkerchief, "direct from England to you," made in dainty fast color borders. We give you six new ones for everyone that fades. They sell at **25c each.**

BOUND BROOK AND DUNELLEN DELIVERIES TUESDAY AND FRIDAY.

Woodhull & Martin Co.

WESTFIELD AND FANWOOD DELIVERIES WEDNESDAY & SATURDAY.

ILLNESS HALTS PLANS FOR MEMORIAL CHURCH.

Elizabeth, March 25.—Further details of the church for St. Catherine's Roman Catholic parish, to be given by Thomas J. Fitzpatrick of Hillside avenue, Lyons Farms, in memory of his wife, have been outlined. The edifice will be of Indiana limestone and will have a seating capacity of about 400. Mr. Fitzpatrick is ill and until he recovers nothing further will be done. The church will be located in the Lyons Farms-Saybrook section of the city.

Mr. Fitzpatrick is almost eighty years of age. He was born in Ireland, as was his wife. The former, with his parents, came to this country when he was only a boy. They located in New York and after spending some time there moved out to the section which is now Lyons Farms.

When about twenty-two years of age the son engaged in the milk business, from which he retired several years ago. His real estate holdings are very large, it is said.

Death of Jesse Merrill.

Flemington, March 25—Jesse Merrill, a Raritan Township farmer, died at his home, west of Flemington. He had been suffering from asthma for several weeks and was thought to have been recovering when he became suddenly worse. He was sixty-seven years old and is survived by a widow and three children. They are Miss Lou D. Merrill, Katherine Sugham Merrill and Asa S. Merrill. The funeral was held at the home this morning. Burial will be in Prospect Hill cemetery.

Will Speak to Painters.

Rev. J. O. McKelvey, of Warren chapel, will address the local Painters' Union in Building Trades' Council Hall, tomorrow night on a popular subject.

An organization of the Plainfield Nest of Owls will be effected at Building Trades' Hall, tonight. It is expected that many Owls from various parts of the State will be present.

The members of Franklin and Somerset Councils, Jr. O. U. A. M., are planning for an informal reception to be held early in April when the Councils take possession of their new quarters in Columbus Hall on East Front street.

—Read the Plainfield Daily Press.

REAL ESTATE

FOR RENT—1353 Watchung avenue, lot 75x30, house contains 10 rooms and 2 baths, parquet floors and hot water heat; large barn. $100 month.

FOR SALE—22-acre farm adjacent to Plainfield, house has 8 rooms and bath, barn, chicken houses, plenty of fruit, stream water. A bargain. For price, photos or further information apply to

EDMUND RUSHMORE

Singer Building, New York — 212 Park Avenue, Plainfield

THE STATE TRUST COMPANY.
Real Estate Department.

For Rent Sycamore Avenue, North Plainfield. 12 rooms and bath; $65.00 per month or will add one more bath room at $75.00 per month. This is a very desirable property.

A SANITARY LAUNDRY

This is a sanitary laundry and every piece of goods we launder is returned to its owner thoroughly disinfected and as sweet and clean as new.

Plenty of pure soap, plenty of pure filtered water, plenty of light and fresh air.

We would like to have you see a sample of our work.

May we send a wagon?

Marshall's Laundry Inc.

Watchung & Fourth.

Telephone No. 702.
m-tu

ORGANIZED 1864

THE FIRST NATIONAL BANK OF PLAINFIELD.

A COMMERCIAL BANK WITH SAVINGS and SAFE DEPOSIT DEPARTMENTS.

FOUR PER CENT. INTEREST PAID ON SAVINGS ACCOUNTS.

Headquarters for **Gibson's** RYE.
E. C. Wescott,
115 East Front Street.

RITZ Inc.
BABCOCK BUILDING
CANDIES, ICE CREAM, DAINTY LUNCH

THE GARDEN MANIACS.

"Don't you think, Frederick, we had better put the Narcissus poeticus here?"
—Kirby in New York Mail.

CITY NATIONAL BANK PLAINFIELD, N.J.
ORGANIZED 1875

OUR modern equipment and facilities enable us to extend to our depositors and clients satisfactory service in the handling of their banking business.

Your account subject to check is respectfully invited

3% Interest on Daily Balances of $500 or over, subject to check

Capital $150,000.00 — Surplus and Profits $285,000.00 (all earned)

THE LATEST AND MOST WONDERFUL

(Showing action drawn out for playing)

IN THE PLAYER LINE

THE CHRISTMAN ATTACHABLE ACTION can be installed in any style or make of piano.

DEMONSTRATIONS at Kolb's Ice Cream Parlors, **112 West Front St.**, from 3 to 6 p. m., Saturdays 1 to 10.

E. D. YOUNG, Agent

Also Expert Tuning, Regulating and Repairing.

1135 W. Front St. *'Phone 944-W.*

New Jersey Central

TRAINS LEAVE PLAINFIELD.

For New York—2.10, 3.41, 5.41, 5.36, 5.57, 6.27, 6.55, 7.22, 7.26, 7.44, 7.46, 7.55, 7.58, 8.12, 8.30, 8.36, 8.43, 9.29, 9.53, 10.20, 11.20, 11.52 a. m., 12.28, 12.58, 1.47, 2.22, 2.55, 3.17, 3.48, 4.12, 4.36, 5.45, 6.29, 6.40, 7.35, 8.00, 8.27, 9.27, 9.39, 10.15, 10.36, 11.28 p. m. Sunday—2.10, 3.41, 5.41, 7.23, 7.58, 8.52, 9.34, 9.42, 10.37, 11.52 a. m., 12.33, 12.58, 1.20, 2.01, 2.39, 3.55, 3.24, 4.29, 5.24, 6.35, 6.57, 8.13, 8.27, 8.38, 9.42, 10.28, 10.36 p. m.

For Newark—5.36, 6.27, (7.05 through train to Newark), 7.46, 8.38, 9.29, 10.20, 11.20 a. m., 12.28, 12.58, 2.32, 2.55, 4.12, 4.33, 5.45, 6.29, 7.35, 8.27, 9.30, 10.36 p. m. Sunday—7.23, 8.52, 9.34, 10.37 a. m., 12.33, 1.20, 2.39, 3.24, 4.29, 5.34, 7.14, 8.13, 8.35, 9.42, 10.36 p. m.

For Easton, Bethlehem, Allentown and Mauch Chunk—5.18, *8.17, 9.43, 11.19 a. m., 2.00, 5.21, xx5.43, (6.59 p. m., Easton only). Sunday—5.45, 10.24 a. m., 1.58, xx5.43, 7.05 p. m.

For Wilkesbarre and Scranton—5.18, 9.43 a. m., 5.43 p. m. Sunday—5.45, 10.24 a. m., 5.43 p. m.

For Long Branch and Asbury Park, etc. —3.41, 8.12, 11.20 a. m., (12.28 Saturdays only), 4.12, 4.36, 6.29, 8.27, 11.28 p. m. Sunday—3.41, 8.52 a. m., 3.24, 8.13 p. m.

For Lakewood and Atlantic City—3.41, (9.29, 12.28, Saturdays only), 12.58, 3.17, *6.29 p. m., Lakewood only. Sunday—(7.58 Lakewood only), 9.42 a. m., 2.01 p. m.

For Philadelphia—6.42 7.39, 8.45, 8.51 10.34, 11.53 a.m., 12.42, 2.45, 2.56, 5.13 6.44, 7.42, 8.47, 9.46, 10.48 p. m., 1.20 a. m Sunday—8.45, 9.56, 10.43, 11.42 a. m. 12.42, 1.44, 2.45, 3.42, 4.38, 4.55, 6.38, 6.44 7.42, 8.47, 9.46, 10.54, 11.54 p. m., 1.20 a. m.

For Baltimore and Washington. Daily —8.45, 10.43 a. m., 12.42, 2.45, 6.44, 7.42 p. m.

*Saturdays only.
xxExcept Easton and Bethlehem.
*Except Mauch Chunk.

W. G. BESLER, Vice-Pres. & Gen. Mgr. W. C. HOFE, G. P. A.
2-24-12

WALKS

We Construct Them

Trap Rock, Cement

Experience

R. G. BUSH

Tel. Con. 743-5 South Ave

TIMBO'S

Stock for Smokers

Romeo and Juliets, La Carolines, Bocky's, Manuel Garcias, Acker Merrall & Condit's Le- Elegancias, and a fine line of New York and Tampa makes. Fancy Smokers' Articles.

133-135 NORTH AVENUE.

Leland Manning

MASON AND BUILDER.

Estimates Furnished.

Jobbing a Specialty

1120 Myrtie Avenue. Tel. 847-J.

VAIL BROS.

Plumbing, Tinning and Heating.

Satisfaction Guaranteed.

General Repairing a Speciality.

Night service promptly attended to.

Phone 1067-W. 123 Duer St.

EDUCATIONAL.

Students May Enter at Any Time.

Plainfield Business College and School of English

For Practical Business Training Visitors Welcome. Investigate Now.

A. S. HERR, Principal & Proprietor, Woodhull & Martin Bld. 'Phone 340

RAG CARPETS AND RUGS.

RAG carpets and rugs, also silk portiers made from your own material; we also buy carpet rags. Address William Spicer, Scotch Plains or William A. Schorb, & Co., 120 Madson avenue, Plainfield; 'Phone 1707-W. 10 2 tf

L. Moraller & Son

Watchmakers and Jewelers,

WATCHES, CLOCKS and JEWELRY

Fine Watch and Clock Repairing a Specialty.

219 Park Ave. Plainfield, N. J.

GORGEOUS RIBBONS MAKE NEW MILLINERY LOVELY

SIMPLICITY seems to be the keynote of Easter millinery. Models, while elegant, are simple enough to please even the most retiring tastes. Ribbons are much used on gowns for afternoon street wear, but the ribbons are manipulated to give all sorts of odd effects. There are ribbons wired to look like quills or ribbon wings. Hats have a wider brim and fit less closely to the head so that more of the hair is seen, a result which should be much appreciated, as it nearly always adds to the good looks of the wearer. Hats are lined or faced with a band of velvet. Cerise and geranium

Two Ribbon Trimmed Hats.

red are to be two popular spring colors. The models shown here are of fancy straw adorned with bows and bands of ribbon, the latter embellished with rows of shirring.

The braids of spring hats are rough and smooth, fine and coarse. Ramie, in the new color tones, is found satisfactory.

Some of the hats of the wide brimmed model have just a slight bend upward at the front, and the wearer may, if she so desires, tilt these flat hats just a little to one side.

The turbans have a general tendency toward height, whether this effect is attained by the trimming or is a part of the hat itself.

In these models mixtures of two sorts of braids are not uncommon, though many are of glossy or dull in nacre and plain colors.

Some of the flower turbans for spring are mixed with braid and also nacre silk and velvet, and in some the crowns of the hats are of flowers and the brims are of taffeta.

Fashion so far is dividing honors between the narrow and broad brimmed hats and because some women look well in one and some in the other.

EIDERDOWN QUILTS.

How They May Be Successfully Washed at Home.

Silk or sateen covered eiderdown quilts may be washed at home.

Two things are necessary for perfect success. The quilt must be dried out of doors on a sunny, breezy day, and it must be rinsed through several clear, clean waters.

Make a strong suds of a good white soap shaved into boiling water. Add a teaspoonful of household ammonia to every gallon of water and let the quilt soak for half an hour in a tub half full of water.

Do not rub but squeeze the dirt out. Then change the water, using tepid water for the first rinsing and cold water to which a handful of salt has been added for at least two other rinsings. Squeeze the water out and hang between two lines in the bright sun, stretching the quilt as nearly flat as possible.

A MAN'S WAY.

No woman who says to a man "Do this or that because you love me" is worth loving.

A man does what a woman begs willingly, what she demands grudgingly.

Nothing kills love so quickly as doubt, and a man doubts love directly he is asked to do all the "giving way."

Leading a man is like leading a horse. Walk level with him and he will do what you like; get in front and pull or get behind and push and he won't move at all—if he has any spirit.

Lemon Juice For Shoes.

When there is no shoe polish in the house lemon juice makes an excellent substitute, a few drops rubbed briskly on black or brown shoes giving a brilliant polish.

RUSTIC RECEPTACLES FOR EASTER POTTED PLANT

THERE'S art in potting plants quite as much as in raising them. Two effective treatments for Easter flowers are shown here. The jardinieres are rustic affairs, fashioned from cross sections of tree trunks which have been hollowed out while the bark has been allowed to remain upon them. Similar results may be accomplished by covering the pots or boxes in which the flowers are grown with the bark. It may be

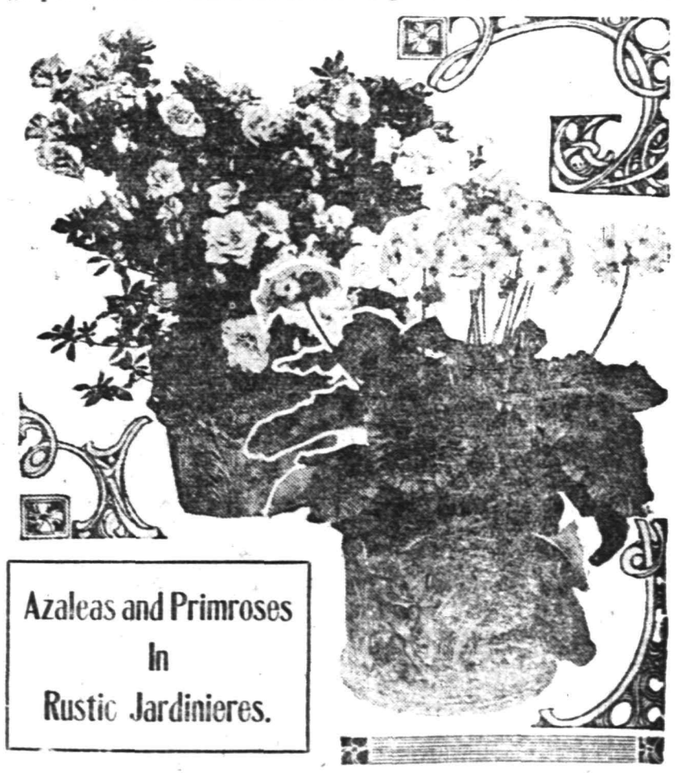

Azaleas and Primroses In Rustic Jardinieres.

glued into place. Birch bark or closely woven raffia may be used for the same purpose. These rustic effects are much more pleasing than when a gay china or metal jardiniere is used. Primroses and azaleas are shown here in pots covered with chestnut bark.

TRY A PRESS WANT AD.

IN WOMAN'S REALM

The KITCHEN CUPBOARD

VEGETABLE PUREES.

PUREES are the most nourishing of soups. They are made with a good stock, into which vegetables mashed and passed through a strainer are stirred. The purees must have a good consistency. They may be made with any vegetables and take their name from the kind used. Asparagus, peas, carrots, potatoes, tomatoes or beans are available.

Carrot Puree.—Pare and cut a bunch of carrots into thin slices. Cut up a head of celery and an onion. Fill a saucepan with good white stock and boil the vegetables in this until they are quite tender. Then rub them through a sieve. Season with salt and pepper and, last of all, add half a pint of cream. Serve with pieces of fried bread cut into shapes.

A Homely Soup.

Bean Puree.—This is a very nourishing soup, and cold baked beans may be used in making it, if you happen to have any. Place two tablespoonfuls each of butter and flour in a saucepan over the fire. Stir them until they are brown. Then add one cup of beans and three pints of boiling water. Season with celery cut in pieces, a half teaspoonful of salt and quarter of a teaspoonful of pepper.

Boil until the beans are soft, then pass through a sieve. Put the soup back on the fire and bring it to a boil. Serve with bread dice fried in hot butter.

Using Potatoes.

Potato Puree.—Take enough potatoes to make two pounds when peeled and cut into thin slices. Put two ounces of butter or clarified beef dripping in a saucepan. When it melts add the potatoes, an onion thinly sliced and a small teaspoonful of minced parsley. Fry for a quarter of an hour, stirring so that it may not burn. Add about a quart and a half of stock and let it simmer until the vegetables are soft. Then the vegetables and stock must be passed through a sieve and returned to the saucepan. Knead an ounce of flour and an ounce of butter together and thicken the soup with this. Also add a cupful of milk, white pepper and salt to taste. Serve with croutons.

Anna Thompson.

CHIC STYLES.

Parasols In Paisley Shawl Pattern Very Smart.

Parasols made of silk, in a Paisley shawl pattern, and with a black or white inserted band as the only trimming, harmonize with any gown.

Handles of carved wood, representing animals and birds, tinted in their natural colorings, are considered extremely smart.

Every suggestion of the double skirt is exceedingly smart this spring, and

DRESS WITH TUNIC DRAPERY.

the dress illustrated shows this style in a delightfully effective manner.

JUDIC CHOLLET.

This May Manton pattern is cut in sizes for girls of ten, twelve and fourteen years of age. Send 10 cents to this office, giving number, 7365, and it will be promptly forwarded to you by mail. If in haste send an additional two cent stamp for letter postage, which insures more prompt delivery. When ordering use coupon.

No..... Size.....

Name .....

Address .....

.....

—"When I was a tiny boy with ringlets," said the man with little hair, "they used to call me Archie." "I suppose now they call you Archibald."—Christian Register.

For the Children

Story of a Pussy Cat That Liked to Fish.

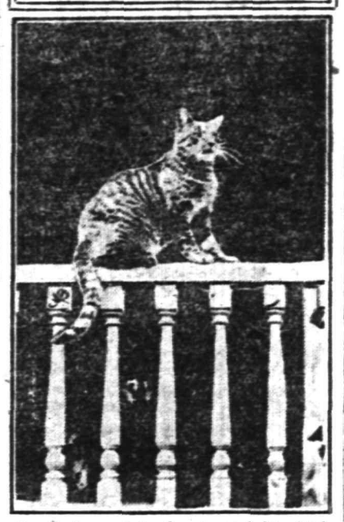

Izaak is a striped cat, and his little mistress likes him better than all her other pets. She is proud of him because he can do what other cats will never try to do.

Every child should know that cats usually hate water and are fussy about getting their feet or their fur wet. Well, when Izaak, all cuddled up in a new basket, came to the little girl on her birthday she screamed for joy. She tied a blue ribbon around his neck and named him Angel, because he was so pretty. One day while she was eating her dinner she heard a queer noise on the porch, and when she ran out what do you think she saw? Little Angel was walking about in an old tin bathtub that had a lot of small minnows darting here and there in the water.

Soon they found out that Angel liked to play in water and would even roll about in all the pools and puddles he could find. The little girl cried at first. She was ashamed of such a dirty cat, for his neck ribbons were always wet and his fur sticky. But her big brother said: "Why, this cat is a regular wonder. He is the only fishing cat I ever saw. You ought to change his name to Izaak, after the finest old fisherman in the world, old Izaak Walton, whom everybody reads about."

So the little girl dried her eyes and began to feel quite proud of her fisherman cat.

Interesting Riddles.

What goes all the way to Milwaukee from New York without moving? The railroad tracks.

What is that which works when it plays and plays when it works? A fountain.

What will turn without moving? Milk.

Why is the letter "k" like flour? You cannot make cake without it.

If there were five birds in a tree and a hunter killed two of them and they fell down, how many would be left in the tree? None—the rest flew away.

What is the difference between a bad boy and a postage stamp? One you lick with a stick and the other you stick with a lick.

Why is the letter "r" the most peaceful letter in the alphabet? Because it changes a fiend into a friend.

What is the difference between a man going upstairs and a man looking upstairs? One steps upstairs and the other stares up steps.

Why did the razorbill raise her bill? To let the sea urchin see her chin.—New York World.

Continued Stories.

The leader who presides at this game should have a little desk bell and a handkerchief or a ball. To begin the fun he taps the bell and then tosses a handkerchief to some other member of the circle. This person must catch the handkerchief and promptly begin an original story, which may consist of any nonsensical rambling narrative that the inspiration of the moment suggests. At the expiration of a few minutes the bell rings again, and the leader (to whom the handkerchief has meanwhile been returned) tosses it to another player, who must take up the story at the point where it left off and continue it still further. Again the bell rings and again the handkerchief is thrown until all the players have related a bit of the continued story and usually until some narrator has brought it to something which will pass for a conclusion. All those who cannot continue the narrative when their turn comes must pay forfeits.

Boston—A Game.

This is an amusing parlor game, or it may be played out of doors. Chairs are placed in a circle or in two lines facing, about seven or eight feet apart. The players are all numbered, from one up. If there are boys and girls in the game the boys have the odd and the girls the even numbers. One player stands in the center blindfolded and calls out two numbers, an odd and an even.

The players numbered must try to change seats without being caught by the "it." If one is caught he becomes "it." Occasionally the "it" calls out "Boston," and then every player must change with some other.

When "it" calls numbers he tries to catch one of the players changing, but when he calls "Boston" he tries to get a seat.

Will He Survive the Trust?

That is frequently a serious question which you should always ask yourself when selecting the Executor or Trustee for your Estate.

Will the mature and experienced person whom you have in mind outlive the requirements of the Trusteeship?

Does the younger man, who will probably do so, indicate that he will possess the ability and experience?

Fidelity Trust Co.,

Newark, N. J.,

as Trustee or Executor for your Estate, possesses both, with the certainty of outliving the longest Trust.

"Come in and talk it over."

SPECIAL

For This Week

HERO ENAMELED WARE

Any Article in the Window

29 Cents

FOR SALE BY

Gayle Hardware Co.

General Hardware and Housefurnishings

Tel. 398 Front St. and Park Ave.

SMALLEY Bros.

147 NORTH AVENUE.

BUTCHERS

CHOICE MEATS GAME IN SEASON.

ROASTING AND BROILING CHICKENS A SPECIALTY.

BERKSHIRE SAUSAGE (none better).

Orders called for and delivered. Telephone 58-J.

CHAS. KEIDERLING

FURNITURE PACKER.

Furniture, Trunks, Pictures, China, Glass and Bric-a-Brac Packed and Crated for Storage and Shipping. Storage Rooms to Let.

Tel. 559-J. 258 E. Front St.

KINDLING AND GRATE WOOD

Prompt deliveries. Orders received at

89 SOMERSET STREET.

JOHN MOBUS

P. O. Box 220 Telephone 19-F4

FURNITURE,

OIL CLOTH,

STOVES, ETC

Louis Kadesh

23 Somerset Street.

Hoagland's Express

Careful and Expert.

Furniture Moving

Office 116 W. Second St. Tel. 833-W

Home Tel. 648-L.

Hodge's Pharmacy

Y. M. C. A. BUILDING.

BELLE MEAD SWEETS.

Telephone 62.

A. H. ENANDER

Sanitary Plumbing, Gas Fitting Steam and Hot Water Heating.

Contractor for Sewer Connections

125 WATCHUNG AVE.

PLAINFIELD WINDOW CLEANING CO.

M. MERSTRICH, Prop.

Stores, Offices, Private Residences, New Buildings Cleansed, Scrubbed and Oiled. Office, 145 East Front Street. Tel. 864-J.

MORTGAGE MONEY.

Any section of New Jersey, improved real estate or vacant lots, city or suburban property, in sums of $100 to $2,500, from one month to one year, on first, second and third mortgages.

1st Mtgs., 5% interest.....70% of value
2nd Mtgs., 5½% interest ....80% of value
3rd Mtgs., 6% interest .....90% of value

Money obtained quickly and upon short notice.

N. Y. & N. J. MORTGAGE CO.
Suite 823. 299 Broadway, New York City.
3 4 1mo

NOTICE is hereby given that the firm of Nathan Eskovitch and Company has been dissolved, and that Nathan Eskovitch, Louis Cohn and Harry Schwartz, who heretofore traded under said firm name, have severed all partnership relations, and will hereafter transact business individually, in their respective names.

Dated, March 20, 1912.

NATHAN ESKOVITCH.
LOUIS COHN.
HARRY SCHWARTZ.

3 22 3

PAINTERS AND DECORATORS.

AGENTS FOR

LIKE TILE

The Sanitary Wall Covering

WOOD KRUSTA

Lorochrome Washable Wall Decoration.

Interior Decoration a Specialty

Woolston & Buckle

Painters and Decorators,

145 NORTH AVENUE.

Paint that Stays Painted

That has been my slogan for years. I aim to do the best possible painting—using only the best materials that the manufacturers can furnish and employing the most skilled mechanics that can be procured. I stand back of every job I do, and when I am allowed to use my own judgment in regard to the best method of doing it, I will gladly make good any work that by any chance proves defective.

JAMES C. HANSEN

Dealer in Wall Paper, Paints, Oils, Glass, Etc.

41 East Front St., Plainfield. Tel. 346.

Estimates cheerfully furnished.

PYRAMID PAINTS

are unrivalled for durability, beauty and economy; send for circular and learn something.

THE CRESCENT COLOR CO.

Dunellen, N. J.

Tel. 1521-W. Plainfield.

Sold by WOOLSTON & BUCKLE.

JOHANZEN BROTHERS

Painters & Decorators

OFFICE 109 NORTH AVE.

The Mulford Real Estate Agency.

First Class Work Guaranteed.

M. WARREN

PAINTER, DECORATOR and PAPERHANGER.

85 SOMERSET ST.

Opp. Saengerbund Hall. Tel. Con.

J. C. POPE & CO.

INSURANCE AGENTS

110 E. Front St. Plainfield, N. J.

JOHN WINZENRIED'S

Storage Warehouse

316-318 WEST FRONT ST.

Separate Rooms—Clean and Dry.

Furniture removed with care.

Tel. 640-R. Residence 312 Lee Place.

FRANK NEIDIG'S

LINCOLN MEAT MARET

OYSTERS R in Season.

Fine Meats of all Kinds.

94 Somerset Street

Telephone 781.

Our Stock of Easter Candies

Especially selected as being unique and appropriate to the season, you will find the largest and best, we believe, ever shown in Plainfield.

"And That is Going Some."

Price from 5 cents to 25 cents.
Special Crate of Eggs for 25 cents.

T. S. ARMSTRONG **The Apothecary**
Cor. PARK and NORTH AVES.

SEED POTATOES

Have just received a carload of fancy Seed Potatoes

Green Mountain, Irish Cobbler, Early Rose, State of Maine, Gold Coin, etc.

NEUMAN BROS.
GROCERS

Watchung Ave. and Fifth St. Telephone 760
Efficient and Rapid Delivery Service to All Parts of the City

HAND'S EXPRESS CO.
OLD RELIABLE
STORAGE

All Rooms Separate, Light and Dry
Furniture Packed and Shipped
Office 69 Somerset St. 'Phone 541

PURSE OF GOLD GOOD-BYE GIFT TO REV. MR. KEMBLE

Rev. C. S. Kemble concluded his services as pastor of the Monroe Avenue M. E. church yesterday, preaching both moring and night. In the morning his theme was "It is Expedient that I Go Away." Kemble at the beginning of his discourse, gave a statistical account of his work durign the four years of his ministry here. It was the record of an efficient ministry.

At the conclusion of the service Walter M. McGee with a brief address presented Mr. Kemble with a purse of $100 in gold as a parting tribute from the members and friends of his church. Mr. Kemble said his response would be found in the fourth chapter of Phillipians from the 10 to the 30 verses. He concluded with words of love and gratitude to his friends in the church.

VESPER SERVICE DEVOTED TO HOME MISSION WORK

The second of a series of fortnightly vesper services was held at the Congregational church yesterday afternoon, it being in the form of a home missionary exercise given by the Juniors C. E. Society assisted by the Seniors. Ten Juniors represented countries as follows:

Frances Atkins, Poland; Rowland Hawkins, Syria; Emma Barret, Bohemia; George Rockafellow, Greece; Augusta Clawson, Swedon; Harriet Morgan, Germany; Russell Allen, Slovak; Isabelle Mundy, Italy; Harold Nielson, Russian and Jewish boy; Helen Rich, France. The following children represented America and gave a welcome to those from foreign land: Henrietta Schenck, Lucy West Ruth Fuller, Mildred and Anita Barret, Laura Bowers, Catherine Martin, Harry Barton, Robert Fuller and Margaret Rice.

Rev. Dr. Hubert C. Herring, of New York, secretary of the Congregational Home Missionary Society, who spoke at the morning service, made a short address at the vesper service in the afternoon.

Miss Julia H. Tichenor.

Miss Julia H. Tichenor, aged 67 years, daughter of James Tichenor of Newark, who had been stopping in the borough for several months past, died yesterday, following a long illness. The body was taken to Newark, where the funeral service will be held tomorrow afternoon at 2 o'clock.

COMING EVENTS.

TONIGHT—Boys Scouts to be organized at Y. M. C. A.
Good vaudeville at Proctor's

Following complaints to the police of annoyance during services four disorderly boys were arrested yesterday afternoon out side the door of the Rescue Mission, Madison avenue. They were sharply reprimanded by City Judge William G. DeMeza today.

Gave Him Due Credit.

Sir James Scarlett, the great English lawyer, when practicing at the bar had to examine a witness whose evidence promised to be damaging unless he could be previously confused. The only

"I HAM," REPLIED MR. TOMPKINS.

vulnerable point of the man was said to be his self esteem.

The witness, a portly, overdressed person, went into the box, and Scarlett took him in hand.

"Mr. John Tompkins, I believe?"

"Yes."

"You are a stockholder?"

"I ham," replied Mr. Tompkins, with a pronounced cockney accent.

Scarlett regarded him attentively for a few moments and then said dryly, "And a very large, well dressed ham you are, sir."

The shout of laughter which followed completely disconcerted Mr. Tompkins, and the lawyer's point was gained.

Frank Hedden Sole Owner.

Frank Hedden purchased the interest of the heirs in the livery business and property conducted by him an East Front street, and is now the sole owner of the property and business. It is reported that the consideration was $20,000.

Will You Need Christmas Money?

If so, join The Plainfield Trust Company's Christmas Savings Club. See ad. on last page.

—A farmers' co-operative creamery in Marshall county, Iowa, was operated last year with a good profit, and during the year a new plant was built at a cost of $10,000. The new year's business amounted to $86,000.

IN MEMORIAM.

THORN—In loving memory of our beloved mother, Sarah Helena Thorn, who died March 25, 1910. Though gone her memory lingers with us.

Watchung Express Co.
Incorporated.
120 Madison Ave. Tel. 1664-M-2
All Orders Promptly Attended To.

AUCTIONEERS.

Murray, the Auctioneer

is now located at the old Auction Room Stand, 326 West Front street, near Grove. Household goods and merchandise of all kinds bought and sold. We also pack China and crate furniture and have good dry storage rooms at moderate charges.

Over 20 years experience in business and conducting sales.

ROBERT MURRAY,
Auctioneer and Appraiser.
326 West Front St. 'Phone 666

The Leading
Auctioneers
W. A. SCHORB & CO.

Also Dealers in Second Hand Furniture--Bought and Sold.
120 Madison Av., Jackson Blg
Telephone 1707-W.

STARCK'S AUCTION ROOMS

SOMERSET ST.
FURNITURE, PICTURES & VIOLINS
Bought and Sold.
'Phone 873-R.

Assignee's Auction Sale
FRIDAY, MARCH 29th.
AT 10 A. M.

By virtue of a Deed of Assignment made to me by Thomas M. Jones, proprietor of the Jones Publishing House, I will expose for sale at public vendue, at the store No. 110 Somerset street, in the Borough of North Plainfield, County of Somerset and State of New Jersey, all the goods and chattels in said store consisting of 1 Scott Press, 1 Century 5 H. P. 110 volts alterianting current motor, 1 Backus Engine, lot of shafting pulleys, Office Desk, Herring-Hall Safe, Staple Binding Machine, Punching Machines, Mailing Machine, Type Cases, Type Stands, Hamilton Double Cabinet, Galley Racks, Imposing Stones, Peerless Job Press, 1 Lightning Jobber, Perforating Machine, Eclipse Folder, Sheridan Folder, Metal Furniture Wood Type, 2,500 pounds Metal Type, Job Cases, Galleys, Quoins, Chases, etc., etc., etc.

Store open for inspection Thursday, March 28th, 1912.

TERMS CASH.

VINCENT W. NASH, Jr.,
Assignee.
FRANCIS J. BLATZ Attorney.
3 23 5

MONEY

can be procured here at legal interest and a very reasonable charge for our services as your broker.

We give customers a copy of agreement, which plainly shows amount received, number of payments to be made, and the discount if settled before maturity. Honorable dealing and courteous treatment.

Household Loan Co.
148 East Front Street,
PLAINFIELD.

Auction Sale

of Household Furniture at **No. 231A. East Second street, Thursday, March 28**, at 1:30 sharp, consisting of three piece parlor suit, dining table, dining room chairs, sideboard, rugs, rocking chairs, beds, springs, mattresses, pillows, dressers, washstands, toilet sets, hall rack, gas range, ice box, kitchen table, lawn mower, porch chairs, hall carpets, fruit jars, dishes, glassware, pots and pans, and other articles too numerous to mention; these goods are all in first class condition.

WM. A. SCHORB, Auctioneer.
D. GAVIN, Clerk. 3 25 3

PROBABLY

you are not aware that we are selling Fresh Cut Flowers cheaper than they can be obtained elsewhere. Carnations as low as 25c per dozen. Our 50c, 75c or $1.00 box of Spring Flowers are a surprise to everybody. Quantities of all kinds of Palms, Ferns and Flowering Plants.

STANLEY
159 EAST FRONT ST.
'Phone 928.

CARD OF THANKS.

We desire to express our sincere thanks to the friends and neighbors for their sympathy and kindness shown us in our late bereavement.

J. S. JONES,
GERTRUDE JONES.
3 23 3

Hoagland's Express
Careful and Expert.
Furniture Moving
Office 146 W. Second St. Tel. 883-W
Home Tel. 648-L.

L. L. MANNING & SON.
STEAM GRANITE WORKS.
Corner Central Ave. and West Front St.
Opposite First Baptist Church.

PRESS CLASSIFIED COLUMNS

Plainfield's Greatest Want and Exchange Market

COPY RECEIVED UNTIL 2 P. M. DAILY

One cent a Word for first insertion, one-half a cent a word for each subsequent insertion of the same advertisement for less than one month. Fifty cents a line, (six words) for one month. **DOUBLE CHARGE FOR CAPITALS. NO ADVERTISEMENT RECEIVED FOR LESS THAN 10 CENTS.**

The Plainfield Daily Press cannot give information regarding advertisements for which answers are to be sent care of the Press. Persons replying to office addresses must mail or leave written answers as stated in advertisement.

T. A. Moore
UNDERTAKER
612 E. Sixth St.
TEL. 741-R

A. M. RUNYON & SON,
UNDERTAKERS.
402 Park Avenue. Telephone No. 40. Office open day and night. Office of Hillside Cemetery. New York office—50 Great Jones St. Tel. call 3345-Spring. New York Embalmers License—1220. New York Registered Licensed Undertaker No. 315.

Established 1872.
P. CASEY & SON,
UNDERTAKERS AND EMBALMERS
Office 116 Park Ave., Tel. 884-W. Res. 417 W. 3d St. Tel. 903-R. Office open day and night. N. Y. office 10 E. 22d St., Tel. 2094-Gramercy.

DIED.

FINLEY—In this city, March 23, 1912, Ellen, wife of John Finley, in her 75th year.

Funeral from her late residence, 421 East Third street, Wednesday, March 27, at 8:30 a. m., and from St. Mary's church at 9 a. m., where a solemn requiem mass will be offered for the repose of her soul. Interment in St. Mary's cemetery. Post No. 73, G. A. R., are respectfully invited to attend. 3 25 2

HICKEY—On Friday, March 22, 1912, John J. Hickey, aged 72 years.

Funeral at his late residence, 425 Spooner avenue, on Tuesday, March 26, at 8:30 a. m. and at St. Mary's Roman Catholic church at 9 a. m., where solemn high mass of requiem will be offered for the repose of his soul. Interment in St. Mary's cemetery. 3 23 2

REAL ESTATE FOR SALE.

FOR SALE—House, 21 Fairview avenue; cheap to quick buyer; owner in town for short time. Call evenings. 609 Madison Ave. 2 23 tf

FOR SALE—7-room house, all improvements. 719 Essex street. 3 22 6

SPECIAL OFFER TO WORKINGMEN—Lots Sherman and Thompkins avenue, 3 blocks from Monroe trolley terminal; depth 150 feet; will sell a few at $3.00 and $5.00 per front foot; first comers get the choice; terms $10 down, $5 a month; discount for cash. William Jeffery, 134 Park avenue. 3 23 6

FOR SALE—A few choice lots on Union street; the cheapest lots in Plainfield for the money. J. T. Vail 7 19 tf

FOR SALE—AUTOMOBILES.

FOR SALE—A Maxwell runabout, fully equipped, good as new, very cheap. Address P. O. Box 255 Dunellen. 3 22 3

FOR SALE—Pope-Hartford car, with delivery body; also a newly-painted touring body, with enclosed tonneau with top; price very low to quick buyer. Address or call, A. M. Vanderbeek, 119 West Front street, Plainfield, N. J. 3 25 2

20 H. P. 4-CYLINDER car, would make good combination delivery rig and pleasure car; has detachable tonneau; can be bought cheap. Address Autocar, care Press. 3 20 6

FOR EXCHANGE.

OWNER has 35 free and clear lots, in Plainfield; value $5,000; will exchange for improved property. Address Owner, care Press. 3 23 6

WILL EXHANGE good paying Brooklyn apartment house for Plainfield property. Feinberg, 552 West Fifth street. 3 22 3

FOR SALE OR TO LET.

FOR SALE OR TO RENT—No. 605 MADISON AVENUE, 9 ROOMS, ALL IMPROVEMENTS; HOT WATER HEAT. FRANK H. SMITH, 503 MADISON AVENUE. 3 4 tf

FOR SALE OR RENT—A new 9-room house on Lennox avenue, all improvements. Inquire 525 Park avenue. 2 14 tf

SITUATIONS WANTED—MALE.

MAN wants position as gardener, or engineer or fireman, or take care of flowers or greenhouses, or any kind of work at all. Harry Hayer, care Smith, Dunellen. 3 25 3

REAL ESTATE AGENTS.

REAL ESTATE for sale, rent and exchange. Insurance in strong companies at lowest rates; money loaned on real estate. Thickstun & Emmons, 197 North avenue. tf

PIANOS AND ORGANS.

RESPONSIBLE couple would store piano, in first class condition, in their home for use of same. Address W. C., care Press.

HELP WANTED—FEMALE.

HOME sewing on petticoats, Princess slips, silk bathing suits, etc.; steady work and good prices guaranteed to reliable persons. Grosso Petticoat Co., Fourth and Watchung avenue. 3 22 6

EXAMINERS wanted on petticoats, princess slips and bathing suits. Grosso Petticoat Co., Fourth and Watchung avenue. 3 22 6

FINISHERS WANTED ON MUSLIN UNDERWEAR; A FEW INTELLIGENT LEARNERS TAKEN. APPLY NAT LEVY CO., RINK BLDG. 12 27 tf

WANTED—First class girl for general housework, in private family; reference. 144 East Second street. 3 25 2

WANTED—Girl for general housework. 243 Somerset street. 2 20 tf

OPERATORS wanted on silk petticoats; steady work. Grosso Petticoat Co., Watchung avenue and Fourth street. 3 23 6

WANTED—White girl for general housework; no washing. 1402 Watchung avenue. 3 25 3

WANTED—Girls over 16 years of age to learn silk weaving; pay while learning. Berfelden Mills, No. 26 Washington avenue, near Front St., Plainfield. 3 25 6

WANTED—An experienced cook. Apply at 112 Rockview avenue. 3 25 2

WANTED—As cook, no washing, a white girl under thirty years of age; good references required. Apply before 10 a. m. or after 6 p. m. at 7 Myrtle avenue. 3 23 tf

WANTED—Waitress; white. Inquire Hotel Waldorf, East Front St. 3 25 2

WOMAN wanted to fill ointment boxes and fold circulars in chemist office; state salary expected. Address Laboratory, care Press.

WANTED—White girl for general housework. Apply 145 East Sixth street, before 7 p. m. 2 7 tf

SITUATIONS WANTED—FEMALE.

EXPERIENCED, trained infant's nurse desires position; entire charge of infant or child under three years; wages $30. Call 35 Manning avenue. No cards. 3 20 3eod

WOMAN wants work by the day. 222 Grove street. 3 25 3

DRESSMAKER wants work to go out by day; references. Address Competent, care of Daily Press. 3 22 3

POLISH woman wants day's work. 205 Liberty street. 3 25 3

GOOD cook desires position; small family; reference. Answer, 948 Union avenue. 3 23 2

WANTED—Young girl wants situation as waitress or general housework. 218 East Front street. 3 25 3

WANTED—Position in small family; A-1 cook; good wages. Apply 204 Arlington avenue. 3 23 3

HIGH-CLASS artistic dressmaker, alloress and designer; capable from many years' experience, desires engagements immediately. Kindly address Modes, Press. 3 23 3

WOMAN wants washing to do at home; good laundress. 544 East Third street. 3 23 3

HELP WANTED—MALE.

WANTED—One or two experienced grocery clerks. Address H. R. M., care Press. 3 22 3

TWO boys wanted to fill ointment boxes and fold circulars in chemist office; state age and salary expected. Address Laboratory, care Press.

BOYS wanted at once. Adelberg, 129 East Front street.

YOUNG colored man wanted for general work. Apply Dr. Lufburrow, 441 West Front street.

YOU ARE wanted to become railway mail clerk; $90 month; Plainfield examinations May 4th; questions and coaching sent free. Franklin Institute, Dep't. 234-N, Rochester, N. Y. 3 4 1mo

LOST AND FOUND.

LOST—Automobile side curtains. Please return to coachman, 418 East Front street.

LOST—On Saturday, between Y. M. C. A. building and Duer street, green stone necklace. Please return to 31 Duer street; reward.

LOST—White bull terrier, female; name on collar "Bonie." Return A. & P. Tea Store. 3 22 3

WANTED TO RENT.

WANTED—Small house or first floor flat; about $12 a month. Address L. M., care Press. 3 25 2

MISCELLANEOUS.

IF YOU NEED something to build you up, get a bottle of Tonic Hypophosphites at Nagle's Pharmacy. Good spring medicine. 2 29 tf

STORE your furniture with the Plainfield Storage Company; reasonable rates. Orders left for moving vans. Nagle's, Front and Grove Sts 1 18 tf

CHESTER DENNIS, 738 East Seventh street, manufacturer and dealer in rag carpet and rugs; curtain weaving a specialty. 3 11 1mo

H. H. BUTLER, D. V. S.—Pet animals a specialty. OFFICE AT WM. T. CAMPBELL'S, 108 Somerset street, 'Phone 230. Hospital for dogs. (Cut out for reference.) 1 8 tf

METAL ceilings, tinning, roofing and repairing. Westdyk Bros., 222 Richmond street. 3 14 1mo

RIDING lessons; fine saddle horses to hire; horses boarded; exchanged Riding School, 775 Kensington avenue 'Phone 194. 1 8 tf

FOR SALE.

FOR SALE — Cedar for arbors, fences, and rustic work; also bean poles. John Mobus, Box 320, 'Phone 570-R. 3 7 2mo

FOR SALE—McClellan saddle, saddle cloth and bridle. Address Saddle, care Press. 3 23 3

FOR SALE—Handsome black Angora cat; cost $20; will sell for $5. 'Phone 1804-W.

FOR SALE—Manure, sand and soil. Fred Carter, 656 South Second street; telephone 1788-W. 3 20 6

HORSE for sale, seven years old; good worker; buyer can have full guarantee. Call any day after 1 p. m., 1203 North avenue. 3 25 2

OLD papers for sale; put up in packages of 100 copies for 10c. Apply at this office. tf

MONEY TO LOAN.

MONEY TO LOAN on bond and mortgage. Milford, opposite depot 12 28 tf

TITLES abstracted for purchasers of real estate and bond and mortgage loans. Chas J. McNabb, 209 North avenue. 2 18 tf

MONEY to loan on first mortgage. Lewis A. Clement, lawyer, Babcock building. 3 25 6

MONEY TO LOAN on first mortgage. L. Remsen Melick, Plainfield, N. J. 3 19 6

MONEY TO LOAN on bond and mortgage. Charles L. Moffett, attorney, Woodhull & Martin building. tf

MONEY TO LOAN on bond and mortgage. J. T. Vail. 4 9 tf

MORTGAGES placed on good security. Francis J. Blatz, First National Bank Building. 8 21 tf

$25,000 TO LOAN at 5 per cent in sums to suit, on good mortgages Elston M. French, 171 North avenue 9 19 tf

WANTED—MISCELLANEOUS.

WANTED—To buy fifty old feather beds. V. Forrest, Rahway. 3 25 3

WANTED—Depot wagon, rubber-tired wheels, curtain or glass sides; paint and upholstery must be in good condition and price reasonable. Address Wagon, care Press office. 3 23 2

ROOMS AND BOARD.

TO LET—Two furnished rooms for light housekeeping; suitable for young couple; near depot. Address B. M., care Press. 3 25 3

TWO large front rooms; also one single room; excellent table. 167 Crescent avenue. 3 14 1mo

CHICKENS AND EGGS.

S. C. RHODE ISLAND Red eggs; Thompson's strain; good winter layers; $1.00 per sitting; 80% fertility guaranteed. G. Bender, 1052 Sherman avenue. 3 23 6

WANTED — Immediately, setting hen; will pay cash or exchange thoroughbred laying hen. 'Phone 1804-W.

FOR SALE—M. M. Johnson 150-egg incubator; setting hens, pure White Wyandotte eggs for hatching, 13 for $1.00; also Wyandotte rooster. Prize stock. 770 Woodland avenue. 3 23 3

FOR SALE—Pure White Orpingtons, from prize winning stock; 7 pullets, one cock; also eggs for hatching, 13 for $1.00. 317 East Third street. 3 22 3

REAL ESTATE WANTED.

WHO has free and clear lots to exchange for equity in a house. Address Lots, care Press. 3 25 3

FOR RENT.

TO LET—New six-room house, ten minutes from trolley; $10 month. Land, 134 Netherwood Ave. 11 8 tf

TO LET—Four new apartments with all the latest improvements; 916-920 West Fourth street, corner of Stebbins place. Inquire S. Mann, 919 West Third street. Phone 1996. 3 6 tf

THREE stores for rent, corner Watchung avenue and Fifth street. 2 28 tf

SIX-ROOM house to let; $15; part improvements. Apply W. S. Crook, 664 South avenue 2 19 tf

FOR RENT—Fine new six-room apartment, all improvements; fine location. John S. Johnston, care Shirley & Johnston. 3 22 6

TWO or three rooms on third floor in vicinity Washington street and East Seventh, for two young men; willing to pay $25 per month. G., care Press. 3 25 2

FOR RENT—11 room house, all improvements; large grounds; $40; houses, $30 and $25; houses, $20, $17 and $15, part improvements; olts for sale. D. F. Dugan, 511 East Seventh street. 3 14 tf

FOR RENT—Hunterdon county farm house of 11 extra large rooms, cool, airy, shady yard, garden, fruit and berry privileges; cow; L. V. R. R. trains stop 3 miles from house; express trains to city; suitable for boarding house or private family; for rent for the season, or by the year. Norwood S. Apgar, Flemington, N. J. 3 23 6

FOR RENT—6-room house, improvements; immediate possession given. 712 Richmond street. 3 21 6

FOR RENT—8-room house; all improvements; ready April 1. Apply at Murray's auction rooms, 226 West Front street. 3 25 2

8-ROOM house, corner Webster place and Berckman street; part improvements. Call 770 Woodland avenue. 2 23 tf

TO RENT—From April 1st, four nice rooms, with bath, heat and all improvements. Apply 728 East Sixth street. 3 23 3

TO LET—$32.50 per month, 8-room house, Sixth street, near Grant avenue; all improvements. Inquire 39 Grove street. 3 23 3

TO LET—8 rooms, enamel bath, all improvements, newly papered. Inquire Neuman Bros. 2 7 tf

TO LET—Furnished rooms for light housekeeping. 15 Grove street. 3 21 1m

SEVEN room house, all improvements; 1226 Cameron avenue; rent reasonable. Dr. Gesswein, 102 Central avenue. 2 24 tf

TO LET—4 rooms and laundry, small garden; $10 month; 6 large rooms, part improvements, central location; $15 month. Apply Lemuel A. Tunison, real estate and insurance, No. 325 North Front street, city. 'Phone 1016-J. 2 22 tf

FOR RENT—6-room apartment, improvements; immediate possession given. 712 Richmond street. 3 21 6

FOR RENT—Four rooms, city water, large attic. John Manley, 321 Park avenue. 2 23 tf

NEW four-room apartment, city water; South Second street opposite Safe Works; $10. John Herrmann, 411 Somerset street, Tel. 70-J. 2 17 tf

FOR RENT—Upper apartment two-family house; steam heat, all improvements; 95 Westervelt avenue Lamar VanSyckel, 146 Park avenue 2 17 tf

FOUR rooms, near Safe Works Inquire evenings, Apartment 11, The New Madison. 2 5 tf

TO LET—4 and 5-room apartments; with all improvements, except heat; rent $17 and $18. M. F. Gano, 142 North avenue. 2 8 tf

HOUSES to let: 207 Manson place, 955 South Second street, 216 Pond place, 226 Prescott place. J. Sachar, 738 West Third St. 2 9 tf

FOR RENT—From April 1, house 8 rooms and bath; all improvements, with barn; No. 45 Prospect place near Washington avenue. J. V. E. Vanderhoef, care Woodhull & Martin Co. 2 17 tf

EMPLOYMENT AGENCIES.

MURRAY'S Employment Registry, 226 E. Front street. Reliable help, moderate fees; temporary help at short notice. Near Y. W. C. A. 'Phone 666. 9 20 tf

EMPLOYMENT Agency, Mrs. Keller, 22 Somerset place, the oldest and most reliable (all nationalities). Phone 1724. 7 1 tf

SPORTS OF ALL SORTS

SIZING UP HOPES IN BOTH LEAGUES

Athletics Due to Repeat, Giants Face Stiff Fight From the Phillies.

PIRATES NOT STRENTHENED

Chicago and Detroit Are Merely Good First Division Teams—Yankees Not Likely to Be Formidable Contenders for the Flag.

By TOMMY CLARK.

NATIONAL LEAGUE.

Chicago.

Although not nearly as strong as three years ago, the Cubs will be in the thick of the fight from start to finish. The pitching staff is what is giving Manager Chance the most worry. Infield is good, while outer garden is still the classiest in the organization. Receiving end is well looked after. Is a fine base running and hitting club. Ought to finish third.

New York.

Club has about the same strength as last season; has good hitters and speedy base runners and is the best offensive team in the league; catching department is well looked after by Meyers and Wilson. McGraw's main weakness now, the same as last year, is in the pitching department. Toward the end of the 1911 season and in the world's series the twirling corps was not any too strong. If he has not picked up a crack pitcher or two the chances are that the Giants will not repeat. The bulk of the work will again fall on the shoulders of Mathewson, Marquard and Crandall. Wiltse and Ames are on the toboggan. McGraw expects Drucke to make a name for himself this season. The infield—Merkle, Doyle, Fletcher and Herzog—plays snappy ball. The weak spot in the outer garden is in right field. The club is strong in batting and base running. Giants should finish first or second.

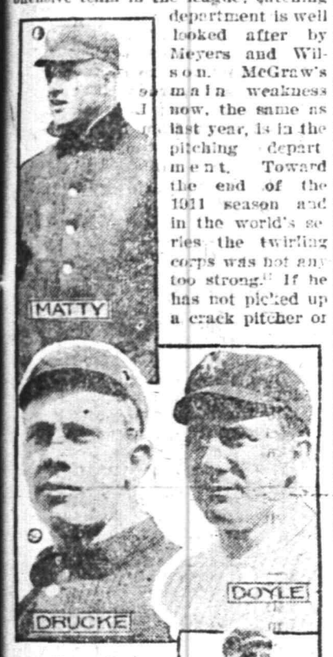

Photos by American Press Association.

Philadelphia.

Keep an eye on this club. Has a splendid chance to cop the bunting. Catching department is strong. So are the infield and outfield. Is a fine batting and base running team. Club with Pitchers Alexander and Chalmers duplicating last year's work Dooin's brigade will make things hum.

St. Louis.

Cardinals should make things very interesting for the other seven clubs. Catching department is strong, while twirling staff is weak. Infield is fast and the outfield only ordinary. Team plays with lots of dash, but is weak with the stick.

Brooklyn.

Team will prove a tough proposition for many clubs. Club has best pitching staff in the league, good catchers, fast infield and a sweet outfield. Team lacks ginger and is a poor base running club, but Bill Dahlen may surprise us.

Boston.

A big improvement over last season in all departments except pitching. Pilgrims haven't any chance to break into first division, but will give other teams a tussle before they sink back into the cellar.

Pittsburgh.

Pirates not any stronger than last season. The weak spots are in the pitching staff and at first base. Catching end is well looked after. Is a good batting and base running club. If Marty O'Toole, the Pirates' $22,000 twirler, startles the baseball world this season the club will be in the pennant hunt.

Cincinnati.

Clark Griffith left Hank O'Day good material, but the former National league umpire is an experiment in the managerial line.

AMERICAN LEAGUE.

Boston.

Red Sox loom up very strong with much strength in the box. Buck O'Brien is one of the greatest young pitchers in the game, and Bedient, former Jersey City player, is picked to be a sensation. Then they have Joe Wood, their star slabbist. The infield is good, and their outfield is one of the best in the country. Team ought to finish second or third.

Philadelphia.

Easily the class of the league and ought to make it three in a row. The only thing that might hold the Athletics back is for their veteran pitching staff to crumble to pieces. Plank and Bender have seen many seasons of hard service and Coombs was injured in the world's series last fall. However, the men are now in the best of shape, so we'll reserve our opinion about the twirlers going back until the campaign is well under way. Should they fall down Mack has several very promising young slabbists to call on. The infield, McInnis, Collins, Barry and Baker, is three-fourths of kid variety. It should if anything improve over last year's form. The suburban trio is O. K., and the backstopping department is well looked after. It is the batting club of the circuit and is well fixed with good base runners. With a few good breaks in luck the clubought to walk away with the pennant.

Photos by American Press Association.

St. Louis.

Not any stronger than last season. Club has no pitchers outside of Lake and Pelty that are worth mentioning. Infield and catching department only fair. Outfield is weak. Sure of cellar.

Washington.

Senators have fast infield, good outer garden and a fair back stopping department, and a wonderful pitcher in Walter Johnson. Club is weak in batting and base running.

Chicago.

Club should head second division. Has good pitching staff and outfield. Infield on the right is not any too strong. Catching end is slowing up. Team is also weak in batting.

Cleveland.

On paper the Naps look very good. Have corking good, young pitching staff, a nifty infield and a fine trio of outfielders. While the receiving end could be improved upon, it is not weak by any means. Is a great hitting team. The fact that the Naps have two wonderful batters in Lajoie and Jackson makes them a big factor in the coming race. Naps ought to finish third.

Detroit.

Very little improvement over last season. Twirling corps again weak. Infield is uncertain, while suburban trio is a corker. Any club with two great men like Sam Crawford and Ty Cobb is always dangerous, but weak pitching staff will hold them back.

New York.

The real strength of the club lies in the pitching staff. Catching department is one of the strongest in the country. Infield is a little loose on the left side. Outfield is only fair. On the showing the club made last year it seems idle to predict that it will be a formidable contender this season.

CHALLENGE FOR MOTOR TROPHY IS ACCEPTED.

The Sussex Motor Yacht Club, of Brighton, England, has added its challenge to that of the Royal Motor Yacht Club, of Great Britain, for the British International Trophy, held by the Motor Boat Club of America.

At a meeting of the Board of Governors of the latter club, held on Friday evening last, the Sussex Club's challenge was accepted.

The Royal Motor Yacht Club, however, is in charge in the matter of all British challenges, and under its direction elimination races will be held if necessary to select the team of three boats which every challenging country is allowed to start in the international races.

DUNELLEN FIVE BEATS NETHERWOOD A. C. TEAM.

In a closely contested game, Saturday night, the Netherwood Athletic Club five went down to defeat in an extra session to the Monarch team, of the Presbyterian church of Dunellen. At the end of the last half the score stood 14 to 14 but Dickerson, of Dunellen, after missing a foul after four minutes of play in the extra time, followed it up quickly and shot the winning basket. Both teams played strongly.

BLATZ AND STOUT SIXTH IN N. B. A. TOURNAMENT.

Blatz and Stout, the local two-man team in the N. B. A. tournament at Paterson, dropped into sixth place Saturday night, when Cooper and Kitchelt, the two-man team from New York, toppled the pins for a total of 1207. The Montreal team jumped to second place in the race with a score of 1203.

Camp Wants Hammer Throw.

New Haven, March 25.—Walter Camp, in an interview printed in the Yale News, makes a plea for the retention of the hammer throw in collegiate athletics. He says the danger argument that has been advanced by some colleges for its abolishment is not a sound one. Mr. Camp suggests making this department of track sports more interesting to spectators by placing flags at points to mark past records.

—Tell the salesman you read the adv. in the Daily Press.

FRANK KLAUS GETS VERDICT OVER HOOSIER JACK DILLON

San Francisco, March 25.—Frank Klaus, the Pittsburg middleweight, won a twenty round decision over Jack Dillon, the Hoosier lad, at Coffroth's arena Saturday. And Klaus can thank his luck stars that Referee Jack Welsh measures the conditions of two men at the end of a bout as much as he does the blows that may be exchanged in handing down his verdict. From a purely boxing point of view Klaus did not have so much on the Indianapolis man. It is just as true that Dillon was the tired chap of the pair when they finished, with Klaus looking little the worse for wear, barring a cut on the nose and a cut lip, that came from the butting tendencies of his opponent.

It might have been called a draw, perhaps. But if one cares to take into consideration the blows that count most, the fact remains that Klaus had Dillon backing away most of the time. The middle Westerner was fairly swamped with body punches in the twentieth round and was weak from blows that landed. On that basis one must concede that Klaus was entitled to the honors that came his way.

LIST OF LOW HANDICAP GOLFERS IS PUBLISHED

The executive committee of the United States Golf Association has published the official handicap list, called the "honor roll," and only those with a handicap of 6 or under are included in the list, the others being left for a rating by their own individual clubs. Among those in the official rating are W. Lester Glenney, Will T. Gleaney and S. D. Lounsbury with a handicap of 6.

Any golfer wishing an official rating can get one by submitting to the executive committee scores for three separate rounds of 18 holes made on three separate days.

Y. M. C. A. FIVE-MILE TEAM TRAININC HARD FOR RACE

The Y. M. C. A. runners who expect to go against the Elizabeth five-mile team next Saturday afternoon went over the course Saturday night in very fast time considering the condition of the roads. "Willie" Weber, the interscholastic half-mile champion of the United States, will lead the visiting team and is fast rounding his men into shape. Day, of Plainfield, again showed the makings of a crack five-miler when he led the field home again Saturday evening, with Peacock and Fritz, who is a Pastime A. C. man, pressing him closely.

Much interest is being manifested in the coming race. With a clear day Saturday, fast time and a closely bunched field at the finish is looked for.

Signs With High Bridge.

Jimmy Cullinane, the slab artist from Elizabeth, has been signed to pitch for the High Bridge team, who were so well known in the Central New Jersey League last season. Cullinane worked on the mound for the up-State team last summer and brought his club home a winner in all but a very few of the games played. High Bridge fans regard the Elizabeth youngster as a coming mound man.

Canada Takes Hockey Title.

New York, March 25.—The Quebec hockey team won the professional hockey championship of the world here Saturday night, by defeating the Wanderers, of Montreal, in a rough fast game, by a score of 8 to 4. Saturday's game completed the championship series between the two teams, the Stanley cup holders having won 13 and the Wanderers 8.

JACKSON GOING AFTER GREAT BATTING RECORD.

Naps' Formidable Swatter Intends to Bat Over .400 This Year and Equal Burkett.

Joe Jackson hopes to take down an honor this year that has gone but once to a big league player playing 100 games or more a season. He wants to be the second man who, playing that number of games, has batted .400 in two consecutive seasons.

Jesse Burkett of the Cleveland National league club back in 1895 and 1896 batted .423 and .410. Since that time no big leaguer has batted over .400 in two consecutive campaigns. Inasmuch as Jackson and Cobb were the only two to beat the .400 mark last year, they are the only ones who have a chance to tie Burkett's record this season.

Photo by American Press Association.

JOE JACKSON, NAPS' GREAT HITTER.

That Cobb has not reached his limit is believed from the manner in which the Georgian has increased his batting record each year. Batting .324 in 1908, he boosted it to .377 in 1909, .385 in 1910 and .420 in 1911. With Joe Jackson to again set him a pace there is no telling just where Cobb will land this year.

Knight Shifted Around.

Jack Knight has now been a member of every American league team on the Atlantic seaboard. He started with Philadelphia.

Many College Players on Doves.

Vincent Campbell's accession to the ranks of the Doves means another college player on the Boston National list. "Buster" Brown, Pfeffer, Houser, Sweeney, Spratt, Campbell, Miller and Hogg are all collegians. Dickson is a business college graduate. Monahan is ready to enter college next fall, and Hub Perdue has a college training.

Outfielder Schulte a Poet.

Frank Schulte, the slugging right fielder of Frank Chance's outfit, spent the winter in Chicago writing poetry about the Cubs. Still some people say that baseball is a hard life.

Olympic Water Polo.

Montreal, Can., March 25.—Canada will be represented by a water polo team at the Olympic games at Stockholm this summer, if the plans of the Canadian Amateur Swimming Association, as outlined at a meeting of that body Friday night, are accepted without amendment by the committee.

—Read the Plainfield Daily Press —Votes for Women. See what local people say in Wednesday's Press.

ECONOMY IS THE WATCHWORD OF THE TIMES

Two ways to have money are to earn it—and to save it.

Men find it easy enough to make money, but when it comes to saving they throw up their hands and exclaim, "it can't be done."

But I say it can be done, and here's the way I'm going to do it: I'll buy for cash, thereby taking advantage of extra discounts: I'll sell for cash, thereby eliminating losses on charge accounts. These savings are all reverted to you.

March 30th is the day I open my new store, and it's the day when you men of Plainfield will begin to save money on your clothing and furnishings goods.

And if my novel and extensive array of clothing, hats and furnishings does not arouse the enthusiasm of all the men in Plainfield, then I doubt if even a coroner could wake them up.

Remember the opening day is March 30th, and also remember that's the day you begin to save money.

ROTHBERG'S
STEIN-BLOCH SMART CLOTHES
214 WEST FRONT STREET

Sporting Goods
Photo Supplies
Picture Framing
Artists' Materials
and Prints
PAUL R. COLLIER
156 E. FRONT ST. 'PHONE 51-W

The roads will soon be dry and clean
The corn be planted and the bean
Then the farmer and the city chap
Will motorcycle 'round the map

I Sell 'em---Motorcycles---Indian, Pierce, Reading-Standard, Harley-Davidson, Flanders and Pope. Parts, Repairs and Sundries.
Jack Horner, 33 Somerset St.
TELEPHONE CONNECTIONS

ADVERTISE IN THE DAILY PRESS

SCOOP IS A GAME BIRD BUT HE FLIES FUNNY

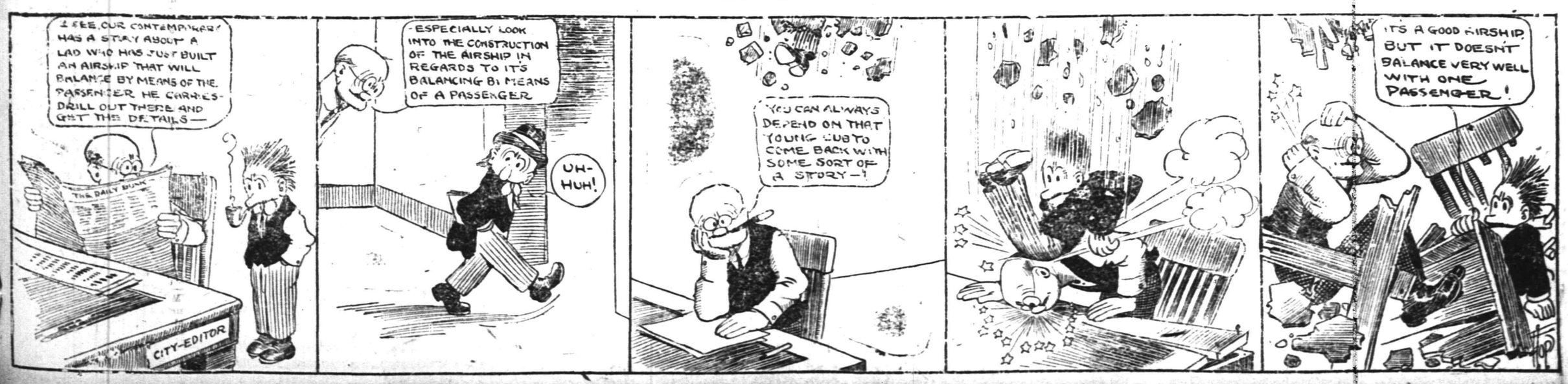

COAL DEALERS.

IT'S TIME TO ORDER

COAL

Not merely because the supply may be low, but mainly on account of the threatened strike—be sure you get in on the ground floor by having your order taken now.

The strike means shortness of supply, increase in prices, too, that will undoubtedly last for a year—it will mean a considerable saving to you to stock up now.

RICHARD PARROTT, Jr.
686 SOUTH SECOND STREET.
'Phone 1569.

TRY
TEMPLE'S
COAL
674 So. 2nd St. Tel. 231

TenEyck & Harris,
Dealers in
LEHIGH VALLEY COAL
Office Rowley's Drug Store, 218 W. Front St. Tel. 2081-J-2.

GEO. O. STEVENS COAL 747 WEST FRONT ST.

R. L. CLINE
(Successor to C. H. Rugg & Co.)
BEST QUALITY LEHIGH COAL
Yard and office 432 W. 3d St. Tel. 93

TenEyck & Kelley
COAL
741 South Ave. Tel. 1155

N. MEYERS & SONS
COAL
COKE AND WOOD
Office Tel. 1152-w Yard Tel. 1911-w
21 Watchung Av. 4th & Washington Sts

Arrival and Departure of Mails

At Plainfield Postoffice.

February 1, 1912.

NEW YORK MAILS. Arrive—5:30, 8:00, 8:40, 11:45 a. m., 1:30, 2:30, 5:00, 5:30, 8:30 p. m., 12 midnight. Close—6:30, 8:00, 9:00 10:30 a. m., 12:10, 2:00, 3:50 6:00, 7:45, 9:00 p. m.

SOMERVILLE AND EASTON. Arrive—8:40, 10:00 a. m., 12:30, 3:15 and 7:00 p. m. Close—6:30, 8:00 a. m., 12:35, 1:30 4:30, 5:00 p. m.

PHILADELPHIA—Direct. Arrive—6:30 8:00, 9:40, 11:45 a. m., 12:30, 2:30, 7:00 p. m. Close—6:30, 11:30 a. m., 12:35 2:00, 3:50, 7:00, 9:00 p. m.

THROUGH FAST MAIL FOR EAST Close—12:10, 3:50, 6:00 p. m.

DIRECT THROUGH FAST MAIL FOR WEST. Close—6:30, 11:30 a. m., 1:30 5.00 and 9:00 p. m.

DIRECT SOUTHERN MAILS. Close—6:30 a. m., 12:35, 3:50, 7:00 and 9 p. m

PENNSYLVANIA, West of Easton Close—6:30 a. m., 1:30, 7:00 p. m.

ELIZABETH—Direct. Arrive—3:00, 3:40 a. m., 1:30, 2:30, 5:30 p. m. Close—8:00, 9:00, 10:30 a. m., 12:10, 2:00, 3:50, 4:00 p. m.

NEWARK—Direct. Arrive—8:00, 8:40 a. m., 1:30, 2:30, 5:30 p. m. Close—6:30 8:00, 9:00, 10:30 a. m., 12:10, 2:00, 3:50 5:30, 6:00, 9:00 p. m.

WATCHUNG. Arrive—1:00, 6:45 p. m Close—9:00 a. m., 5:30 p. m.

WARRENVILLE. Arrive—1:00 p. m Close 9:00 a. m.

SUNDAY MAILS. Office open from 9:30 to 10:30 a. m.
Mail closes at 5:15 p. m.

E. H. BIRD, P. M.

Advertisements
—For—
New York Herald, World, Times, Sun, Journal, Telegram, American, Brooklyn Eagle, Globe
—and—
Newark Evening News
Received at
PLAINFIELD DAILY PRESS
At Regular Office Rates.

KIVANTINOS & JELLING
Successors to Alex. Lusardi.
Foreign and Domestic Fruits, Choice Confectionery, Nuts, Cigars, etc.
211 W. FRONT ST. Tel. 866-W

Hoagland's Express
Careful and Expert.
Furniture Moving
Office 116 W. Second St. Tel. 833-W
Home Tel. 648-L.

HENRY WIERENGA
Residence 'Phone 517-8.
FURNITURE, FREIGHT, BAGGAGE EXPRESS AND RIGGER.
PIANO MOVING A SPECIALTY

DYNAMITE WINS REBEL VICTORY

Federals Fail to Halt March South.

EACH SIDE LOSES HEAVILY

Engine Loaded With Explosives Is Sent at Top Speed Against Federal Armored Train and Disaster Results. Two Hundred Government Troops Surrounded.

Jiminez, Mexico, March 25.—Rebels were victors at the close of the first clash with the federals in their southward march. The rebel army has 200 federals surrounded near Corralitos, which is a short distance south of here, and have captured two machine guns and hold thirty prisoners, six of whom are wounded. There are many dead on both sides, including at least one lieutenant colonel of the federals.

General Gonzales Salas, commanding the federals, is wounded. He is the ex-secretary of war of Mexico and resigned the war portfolio recently to take the field and conduct the present campaign against the rebels.

The rebels in the fighting destroyed the armored train of the federals, and General Campa claims that sixty federals were killed when the destruction of the train occurred.

The federals were advancing from the south on to Corralitos, at which point the rebels had retreated in order to secure a better position, Corralitos being on an eminence and easily defended.

The federals, numbering 2,000, were on three trains, preceded by their armored train of three cars. The rebels loaded dynamite on an engine and started it down the grade at full speed from Corralitos, and then the engineer leaped off. The engine struck the armored cars and telescoped the first one, derailing the other two. The dynamite completed the work.

This was in retaliation for the action of the federals in setting fire to the sagebrush as the fighting was taking place, burning to death the wounded on both sides, but mostly on the rebel side.

HYDROPLANISTS COMPETE.

Spectators at Monaco See Wave Precipitate Three Persons Into Sea.

Monaco, March 25.—The hydroaeroplane competition began here with a great crowd watching the wonderful evolutions of the machines. One accident was thought at first to have resulted fatally, but fortunately this was a mistake. Colliex, with a passenger and a mechanic aboard, was just alighting when a wave overturned the machine and all three were thrown into the water. They clung to the side of the auto canoe, however, and were rescued.

The weather was favorable to the tests. Paulham was successful in four tests in alighting and starting in calm and rough water. Hugh Robinson, the American aviator, in a Curtiss triad, the smallest of the machines entered for the competitions, was equally successful. Pilot Fischer also went through the preliminary tests in a satisfactory manner.

SITUATION UNCHANGED.

Miners Stop Work April 1—Policy Committee Delegates Assemble.

Cleveland, March 25.—John P. White, president of United Mine Workers, said:

"The situation in the anthracite field remains unchanged. We feel that the operators have broken off negotiations by refusing to consider our propositions.

"Commencing with April 1 there will be no work, as the contract expires March 31."

So far the soft coal operators are standing pat on their offer of a renewal of the present wage scale.

The policy committee delegates from the three anthracite districts in Pennsylvania have arrived here. President John T. Dempsey of the first district headed his delegation.

50 DIE, 100 HURT, IN BATTLE.

Spanish Army Suffers In Riff District. Neutrality on Frontier.

Madrid, March 25.—During operations in the Riff district the Spanish lost fifty killed and a hundred wounded. Among the killed was one lieutenant colonel and three lieutenants, while one colonel, one captain and six lieutenants were wounded.

As a result of renewed protest by the Portuguese ambassador against the activity of the monarchial conspirators in the Spanish frontier provinces the government has ordered governors of the province to respect neutrality. All Portuguese disregarding neutrality are to be expelled.

Jumps Off Manhattan Bridge.

New York, March 25.—A man, thought to be a former employee of the Splitdorf Magneto company, named Braun jumped off the Manhattan bridge. His body was not recovered from the East river.

Still Voting For Senator.

Santa Fe, N. M., March 25.—The fifth ballot for United States senator resulted in no choice.

—Mrs. Katchim—"Have you seen my husband?" Absent-minded Druggist—"No, but we have something just as good."

BURYING MAINE VICTIMS.

Scene at Services In Arlington National Cemetery.

Photo by American Press Association.

MAINE VICTIMS BURIED.

Sixty-seven Unidentified Dead Laid to Rest In Arlington Cemetery.

Washington, March 25.—The remains of sixty-seven unidentified dead resurrected from the wreck of the Maine in the harbor of Havana were consigned to the soil of Arlington National cemetery.

President Taft and his cabinet, both houses of congress and all the other officials of the government did homage to the dead.

The remains were brought from Havana by the United States cruiser Birmingham and conveyed from the vessel to the cemetery on gun carriages.

TAFT LEADS IN INDIANA.

Figures Show He Will Control State Convention by 200.

Indianapolis, March 25.—"The friends of President Taft will control the state convention on Tuesday by not less than 200 votes," said Harry New, state manager for the president. "This estimate is based on absolutely reliable returns."

Washington, March 25.—Reliable information has been received from Indiana that President Taft's followers will have twenty-two of the thirty delegates from that state to the Chicago convention.

Advices have been received from 1,385 of the 1,439 delegates to the state convention chosen at the Republican primaries Saturday. Of these 780 are for Taft and 609 are for Roosevelt. The indications are that the returns from the other districts will show President Taft to have at least 200 majority.

New York, March 25.—President Taft sent a telegram to Republican County Chairman Koenig thanking Mr. Koenig and the county committee for their work in the New York campaign preceding the primaries of Tuesday.

The telegram came in reply to a letter in which Mr. Koenig told the president that the east side Republicans would indorse the Taft administration no matter what the Roosevelt people were predicting.

OBJECT TO RIDING HABIT.

California Mothers Ask Miss Eleanora Sears to Be "More Modest."

San Francisco, Cal., March 25.—Miss Eleonora Sears' attire when she takes her morning ride through the streets of Burlingame is considered altogether immodest by the mothers of Burlingame. They want her to do away with her male riding breeches and hide herself in skirts, because, they declare, her riding "habit" has a bad effect on the morals of the city.

Official notice was received by Miss Sears through the mail from the Burlingame Mothers' club that it had passed resolutions requesting her to restrict herself to feminine attire.

INMATES DIE OF GAS.

Seven Others in Critical Condition in Huron County (O.) Infirmary.

Norwalk, O., March 25.—Six inmates of the Huron County infirmary are dead and seven others are in a critical condition from gas which overcame them during the night.

The dead were discovered when attendants opened their ward.

The gas stoves were left burning, but the gas gave out in the night. When the pressure came on again the gas escaped into the room.

United States Artilleryman a Suicide.

Mobile, Ala., March 25.—William Maxwell, a member of the United States artillery, stationed at Fort Morgan, in Mobile bay, committed suicide by jumping into the sea from the deck of the steamship Holabird. The body was not recovered. Maxwell was from St. Louis.

Weather Forecast.

Fair in western, clearing in eastern portion today; brisk north and northwest winds; tomorrow fair, warmer in the interior.

—A railway in England has a box of toys on all its trains, so that children may have something to play with while traveling.

A GREAT NEW YORK PUBLISHER'S OFFER TO

READERS OF THE PLAINFIELD DAILY PRESS

BY A SPECIAL arrangement never before made with any other newspaper, Doubleday, Page & Company, of New York, have agreed to combine five of their best known publications, issued from The COUNTRY LIFE PRESS, Garden City, with the PLAINFIELD PRESS. These yearly offers are extraordinary opportunities to get at rates much lower than the regular subscription price, these beautiful magazines and valuable books in combination with The Daily Press.

Magazines and Books at Reduced Prices

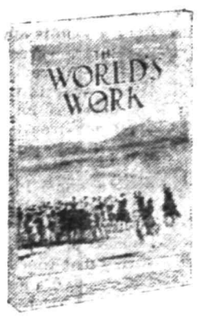

The World's Work

Is a magazine for people who think and act. It stands for independent political judgments, sound finance, conservation of national resources, and wholesome American ideals.

Throughout this Presidential year, World's Work will be a forum for the discussion of candidates and issues of the campaign. Its March number,—for instance, contains a really great article by Ex-Gov. J. Franklin Fort, of New Jersey, on Mr. Roosevelt and why he should be again elected President. Congressman Oscar W. Underwood tells, "What I Am Trying to Do." Wm. G. McAdoo bares "The Soul of a Coporation." These are the forerunners of splendid things to come. Don't overlook the Biography of Woodrow Wilson, now running in World's Work.

You cannot do better than select World's Work for your home. Please investigate our special offer, made by virtue of an arrangement with Doubleday, Page and Co., the publishers of World's Work.

The Business Almanac

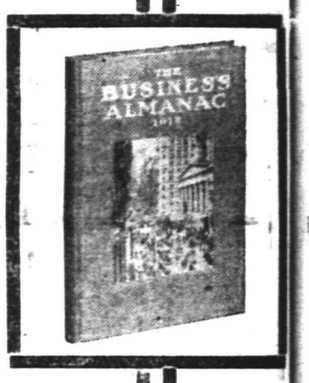

This publication contains a financial and historical calendar, giving days for the payment of dividends, maturing of bonds, annual meetings and annual reports; a glossary of technical terms on finance; an "Investor's Primer;" Wall Street crop and bank statistics; points on all kinds of investments; tables showing the yield on stocks and bonds; a chapter on insurance, fire, life, accident, etc., and other important features.

The Business Almanac is not a dry, statistical thing, by any means. Much of it embraces reading matter of vital and absorbing interest which can be read easily by the average person. "The Investor's Primer" is longer and better than most magazine articles on similar subjects.

This Almanac need not be withheld from ordinary purchasers—it is good for everyone.

Country Life in America

Issued twice monthly,—most beautiful and practical of magazines. Its regular departments cover architecture, interior decoration, arrangement of grounds, domestic animals, the motor, Nature Study and amateur photography.

Among its leading contributors are Jack London, Mary Raymond Shipman Andrews, John Burroughs, Annie O'Hagan, Alice N. Williamson, Ernest Thompson Seton and many others. Here are some Special Numbers, still ahead of us for 1912.

April 1st—The Spring Building and Furnishing Number.
April 15—The Amateur Gardening Number.
June 1st—The Vacation Number.
August 15th—The Narrative Number.
Oct. 1st—The Annual House-Building Number.
Nov. 1st—The Middle Western Number.
Dec. 1st—The Christmas Annual.

Twenty-four members of Country Life in America cost, ordinarily, $4.00. Through our special arrangement with its publishers we can offer you a big reduction.

The Garden Magazine

is a publication which concerns itself with the "home outdoors"—little gardens, flower beds, small farms and horticulture for the average man or woman. Its aims are practical, its pages helpful.

"Our Longest Lived Trees," is the title of a series of articles by Wilhelm Miller on the most permanent material for home grounds and gardens, showing how money and time can be saved by planting the most enduring species.

Leonard Barron describes, in a most interesting series, "The Flowers the Americans Like Most." Roses, phlox, iris, chrysanthemums, cannas and dahlias come under this head, and Mr. Barron tells about the newest and best varieties, their breeding and cultivation.

Mr. Adolph Kruhm succeeds the late E. D. Darlington as our Vegetable Expert. Our regular Housekeeping Department tells you how to cook the fruit and vegetables you have raised.

The Garden Magazine will give prizes to children for horticultural successes.

The New Garden and Farm Almanac for 1912

is now ready, at your service.

Like its predecessors, this 1912 edition is the practical side of country and suburban life; the plants and crops, the live stock, the worth and welfare of farm lands, the arrangement and construction of buildings, the equipment for farming and gardening, and the house and home life of the owner. Its purpose is to supply, in compact, convenient form, authentic information on all these topics.

Scores of pages of valuable facts arranged in convenient tables will be found in this volume. All are based on the latest information obtainable, and all have been carefully edited. The publishers have taken great care that everything in the Almanac shall be thoroughly reliable.

SPECIMEN COPIES OF ALL THESE PUBLICATIONS CAN BE SEEN AT THE PRESS OFFICE.

SPECIAL OFFERS

Cut Out and Mail or Leave at Press Office — Good for Limited Time Only

No. 1	No. 2	No. 3
Plainfield Press, World's Work, Business Almanac — Reg. Price $9.00	Plainfield Press, Country Life in America — Reg. Price $9.00	Plainfield Press, Garden Magazine, Farm and Garden Almanac — Reg. Price $6.75
COMBINATION OFFER **$7.00**	COMBINATION OFFER **$8.00**	COMBINATION OFFER **$6.00**
Name ..... Address	Name ..... Address	Name ..... Address .....

VOTES WILL BE ALLOWED TO CONTESTANTS IN EUROPEAN TOUR CONTEST ON SUBSCRIPTIONS SENT IN CONNECTION WITH COMBINATION OFFER. : : : : : : : : :

SHERIFF'S SALE—In Chancery of New Jersey. Between Alexander Sharp, complainant, and Etienne Tanguy et al., defendants. Fi. fa. for sale of mortgage premises.

By virtue of the above-stated writ or fieri facias to me directed I shall expose for sale by public vendue, at the Sheriff's office in the Courthouse, in the City of Elizabeth, N. J., on

WEDNESDAY, THE SEVENTEENTH DAY OF APRIL, A. D. 1912,

at two o'clock in the afternoon of said day, all that tract or parcel of land and premises hereinafter particularly described, situate, lying and being in the City of Plainfield, in the County of Union and State of New Jersey, and bounded and described as follows:

Beginning at a stake, stone and corner situated on the boundary line of premises formerly belonging to Peter Vincelette and nine hundred and forty-six and three-tenths feet southwesterly from the northerly side of the road leading from Scotch Plains to Two Bridges, commonly known as Terrill or Tyrol road; and running thence south forty-five degrees thirty-four minutes east three hundred and ninety-eight feet; thence north forty-five degrees fifty-five minutes east four hundred and seven and a half feet; thence north forty-five degrees thirty-four minutes west three hundred and eighty-eight feet; thence north forty-five degrees and fifty-five minutes east five hundred and thirty-nine and nine-tenths feet to the northerly side of the said road leading from Scotch Plains to Two Bridges; thence north fifty degrees twenty-one minutes west along the northerly side of said road ten and six one-hundredths feet to the line of land lately belonging to the said Peter Vincelette; and then south forty-five degrees and fifty-five minutes west nine hundred and forty-six and three-tenths feet to said point or place of beginning. Containing three and eighty-five one-hundredths acres.

Being the same premises conveyed to the said Etienne Tanguy by deed of Winfred MacDonald and husband, bearing date September 29, 1900, and recorded in Union County Registrar's office in book 370 of deeds for said county, on pages 448, etc.

WILLIAM H. WRIGHT, Sheriff.
CODDINGTON & SWACKHAMER, Sol'rs.
3 18 5m EDJ&DP Adv. Fees—$21.84

YOUR SIGHT

May need taking care of. Beware of eye strain, either with the naked sight or by wearing the wrong glasses. Your headaches may be caused by defective vision and correct lenses will furnish immediate relief. Consult

STILES & CO.

PHILADELPHIA EYE SPECIALISTS

at 107 East Front Street, Every Thursday.

Hours 10:00 a. m. to 5:00 p. m.

PIXIE PLANTS

A 20th Century Marvel

GROWN IN 48 HOURS

For a child nothing is more interesting

William H. Olmsted

"THE HUSTLER"

331 Watchung Ave.

Stationer Newsdealer

Best delivery service and newspapers in the city

Dr. Mandeville

SPECIALIST

I have MOVED into my new office ROOM 703, in the Wiss Building, 671 Broad street, Newark, N. J., directly next door to my old offices.

Take elevator to room 703.

Over twenty-five years experience in Newark as a Specialist in all Nervous and Chronic Diseases. ADVICE FREE.

Bring this Ad and get a TRIAL TREATMENT absolutely FREE.

Office open 2 to 4 p. m.—5 to 8 p. m.
Also Tuesday and Friday Mornings 9 to 11.
Office closed SUNDAY ONLY.

PURE OLIVE OIL

The Absolute Purity of our Olive Oil is a well established fact and it has long been known for its Excellent Quality. In large or small quantities at reasonable prices. Prompt, Efficient Delivery Service.

W. W. DUNN

THE PARK GROCER

Duer St. and Lincoln Place

R. Morris Adkins

MASSEUR and HYDROPATH

Treatment Parlors

112 MADISON AVE.

'Phone 1172-L

Home Treatment by Appointment.

New York Office 61 East 86th St.
'Phone 6058-Lenox.

—Neat stationery is as essential to success as is judicious advertising. Try the Press job department.

SEES NO PANACEA IN WOMEN'S VOTES

Royal Meeker Raps Suffrage Movement.

MORE VOTERS NOT A HELP

Doubling Their Number Would Not Cause the Millennium to Burst Dazzling Upon Us, Says Head of New Jersey Conference of Charities and Corrections.

East Orange, N. J., March 25.—"Granted man is seven times a knave and seventeen kinds of a fool, I am not convinced that the muddle he has made of representative government will be unmuddled by woman when she gets the vote, as she inevitably will," said Royal Meeker, president of the state conference of charities and corrections in its first session here. He digressed briefly from his arraignment of the public school system to talk about woman suffrage.

"I cannot see that woman has demonstrated her superiority over man in the management of affairs," he continued. "Judging by her success in managing her household, she has proved she bears a close resemblance to man—that men and women are first and foremost human and only secondarily and subordinately male and female. It does not lead me to expect any radical or even noticeable reformation in our politics by doubling the number of voters, ignorant and intelligent, honest and dishonest. I do not anticipate that the millennium will burst dazzling upon us when women get the vote."

DRY DAY IN PATERSON.

Blue Law Revived Put a Lid on the New Jersey City.

Paterson, N. J., March 25.—So "dry" was this town Sunday when the old blue laws were resurrected and put into effect that the oldest inhabitant could not recall a similar state of affairs on any Sunday for many years.

With the exception of the drug stores, all shops were tightly closed, and the back doors of the saloons were for once absolutely deserted literally, *their customers of other Sundays hanging* around street corners discussing the situation.

The police carried out their orders to shut up everything in the way of business with a rigor scarcely expected even by those favoring the sudden change. There were newsstands open, and the milkmen made their rounds during the early morning as usual, but with their work done all semblance of business ceased.

"Never saw anything like it," said a man who has lived here for twenty-five years.

"Heard how they were going to do it, but never thought it would be like this. Reminds one of what you read about of the old time New England Sabbaths. Not a drink to be had anywhere, and all the boys are pretty thirsty."

Notices from the police of what was to be done were sent out by the chief of police two days in advance.

MISS J. DE FOREST DIES.

Stricken In Lakewood While on Easter Leave From School.

Lakewood, N. J., March 25.—Josephine De Forest, eldest daughter of S. K. De Forest of New York and Lakewood, died suddenly here from diabetic coma. She was seventeen years old and had just returned from Webster school, Connecticut, for the Eastern vacation. Interment will take place on Tuesday in Woodlawn cemetery from Grace church, New York.

Mr. De Forest, of the well known city firm of lawyers, has a summer home at Southampton, N. Y., and makes Lakewood his winter residence.

FORMER PROSECUTOR DIES.

H. G. Chamberlain Succumbs to Complication of Diseases.

Flemington, N. J., March 25.—Former Prosecutor Harlem G. Chamberlain is dead at his home here from a complication of diseases at the age of sixty years.

He was appointed prosecutor for Hunterdon county by Governor Leon Abbott in 1891, and by Governor Wilson on April 11. He resigned the office several weeks ago because of ill health. He was admitted to the bar in 1876 and as a counselor three years later. He took an active interest in political affairs as a Democrat.

DRIVER THROWN ON KNIVES.

Bridgeboro Man Receives Badly Lacerated Hands.

Bridgeboro, N. J., March 25.—Taking fright at the clatter of mowing machine knives, a team of farm horses owned by Joseph Wille ran away in an okra field, and, dashing over the rough ground, *threw the driver*, Benjamin Rose, on top of the blades. Rose was able to keep his body away from the knives, but his hands were terribly lacerated. One horse stumbled against the whirling knives and its feet were severed from its legs.

—There is no street in London named after any of Dickens' characters, but in Stepney there is a Copperfield place, and near are found a Dora street and an Agnes street.

SIDNA EDWARDS.

Virginia Outlaw Being Taken to Hillsville Jail.

Photo by American Press Association.

OUTLAW DENIES PART IN COURT MURDERS

Sidna Edwards, on Way to Roanoke Jail, Makes Statement.

Roanoke, Va., March 25.—Sidna Edwards, the nephew of Floyd Allen, took his first auto ride on his arrival here, when he was driven from a suburban railroad crossing to the city jail, where he now occupies a cell on the same floor with the other three prisoners. Edwards was brought from the Hillsville jail.

Thomas Felts, the detective, told of a confession made by Sidna Edwards while he was on his way to Roanoke. Mr. Felts said that Edwards admitted he was standing in the doorway of the courthouse at the time of the shooting and that when Floyd Allen passed through the door making a retreat he asked Edwards for his pistol.

Edwards said he gave him the revolver and that later he found Floyd Allen in front of the jail shot. Sidna then got his pistol from Allen. The prisoner denies having fired a single shot during the shooting in the courthouse.

Mount Airy, N. C., March 25.—That the Virginia outlaws can at least outwit the detectives was demonstrated when that organization had visions of fat rewards and the capture of the remaining four outlaws. It looked easy, for the information was that the outlaws would take breakfast with a certain friend at a specified hour, and while thus engaged the detectives expected quietly to walk in and capture them without resistance, but the outlaws ate their breakfast several miles away and are still free as ever.

COULDN'T NAME DISCIPLES.

Not One of a Hundred Students Answered Question Passably Well.

Chicago, March 25.—Who were the twelve disciples? This easy question put a hundred boys of Lake Forest academy in profound perplexity. They were undergoing their yearly general knowledge test. One hundred questions were in the examination.

When the papers were turned in one by one by the puzzled young men Headmaster William Mather Leeds observed that the only question that none had answered correctly or even passably was: "Who were the twelve disciples?"

The next query that was "muffed" the oftenest was: "Who led the batting list in the National league last season?"

"As Chicago didn't have a winning team last year we can't blame the boys for forgetting such ephemeral things as names of ball players," Headmaster Leeds said.

STRIKE TAKES HER BACK.

Countess of Warwick Explains Her Sudden Departure For Home.

New York, March 25.—Lee Keedick, manager for the Countess of Warwick, said that all he knew about her sudden sailing on Saturday was contained in the letter sent him from the steamer:

"I have cablegrams from my husband compelling my immediate return on important business. The coal strike affects us considerably and my presence is necessary."

RULER OF SAMOS MURDERED.

Prince Kopassis Effendi Shot From Street While Leaving Mosque.

Constantinople, March 25. — Prince Kopassis Effendi, governor of the island of Samos, was murdered while leaving the mosque. A man in the street crowd shot and killed him.

A Greek named Pintas has been arrested charged with the crime.

Twelve Friends Give Their Skin.

Providence, R. I., March 25.—The left arm of William Banks, ex-city councilman of Central Falls, which was threatened with amputation because of blood poisoning, was patched up with skin taken from twelve of his friends. The grafting was performed at St. Joseph's hospital by Dr. William L. Harris.

—A restaurant in Paris keeps a cow, which is believed to be the smallest cow in the world. It is two feet high and it has reached its fifth birthday.

CHRISTIAN ENDEAVOR.

Prayer Meeting Topic For Week Beginning March 24, 1912.

Topic.—The saloon and its allies.—Hab. ii, 1-17. Edited by Sherman H. Doyle, D. D.

Habakkuk was sent to tell Judah what they were to suffer at the hands of the Chaldeans as a punishment for their sins, a peril they did not at all appreciate. The overthrow of a nation often comes from an unexpected quarter and grows out of something which is underestimated as a source of danger.

One of the greatest enemies threatening our nation is the saloon. Yet many defend the liquor traffic, claiming that it is an aid to prosperity and that it stimulates business. There are certain kinds of business it increases. It necessitates a large police force, longer terms of court, with more work for jurymen; larger jails and penitentiaries, with more keepers, and helps more than anything else to fill our almshouses and insane asylums. What such misguided defenders of the saloon need is to follow the prophet's example.

Habakkuk is informed because he goes to God for enlightenment. I will stand upon my watch. As a watchman goes to the top of a mountain or some other high place that he may get an outlook so the prophet seeks fellowship with God to hear what he will say unto me. The secret place of prayer and fellowship with God is the very best watchtower any person can find. The revelation God makes to those who truly seek it is so clear and impressive that he may run that readeth it. He who reads it will be impelled to act at once. The proud will not be influenced by it, but the just shall live by his faith.

1. One ally of the saloon is appetite—yea, also because he transgresseth by wine. More exact in the revised version, and, moreover, wine is treacherous. The saloon deceives its victim; otherwise it would not drag so many down to a drunkard's grave and a drunkard's hell.

There is scarcely a home in all our great nation that has not been made directly or indirectly to suffer because of the treacherousness of strong drink. Wine is so deceptive that thousands of our young men seem blind and deaf to the multiplied warnings from the fate of others. No one knows what appetites lie dormant within, needing only a little stimulus to arouse them in all their fury.

2. Another ally is love of money. Nothing but the expectation of large profits ever induces thoughtful people to seek a license to run a saloon. It is a business that is no longer considered respectable, and there are very disagreeable experiences connected with it. But that desire for gain which stimulated the Chaldeans in their cruel conquests will lead some people to do almost anything. Woe to him that increaseth that which is not his! Woe to him that coveteth an evil covetousness to his house that he may set his nest on high!

3. Another ally to the saloon is the corrupt politician and the political machine. Woe to him that buildeth a town with blood and establisheth a city by iniquity! There is no combination more easily effected than an alliance between men who desire political power for what they can get out of it and the men in the saloon business who desire laws framed in the interests of the liquor traffic even when they profess to be made "to restrain and regulate" the sale of intoxicating drink.

Those who make a study of the high license laws in those states where such laws exist soon discover that there are many regulations and provisions encountered in any attempt to enforce their restrictions which seem to have been devised with the sole purpose of making any proper enforcement of the law as difficult as possible.

When in addition to these allies mentioned we remember that there are sins and sinful practices too vile to name which are, all of them, more or less directly connected with the liquor traffic we can see how great is the need for men like Habakkuk to warn our nation and call us to such a repentance as will result in the suppression of the awful curse—this scourge of our modern civilization.

BIBLE READINGS.

Prov. xxiii, 29-35; Isa. v, 11-23; Isa. xxviii, 1-8; Lev. x, 8-10; Luke i, 15; Dan. i, 8-16; I Cor. ix, 25-27; Prom. xiv, 21.

The Land of the Pharaohs.

Christian Endeavor in Cairo, Egypt, grew out of a Bible class formed in 1892, eighteen members of which took the pledge. In 1910 this number had increased to ninety-one.

Although eight nationalities are represented in the membership, the meetings are conducted in English. Some of the members are converted Moslems. Also Jews attend the meetings and are deeply interested.

Another society is at work among Egyptian young men. These are students and government employees, and English is the language spoken at the meetings. A third society, which was organized in 1904 with sixty members, conducts its meetings in Arabic. A fourth society formed in 1902 works among the girls. Christian Endeavor is doing a fine work in Egypt, societies being found in practically every mission station in the United Presbyterian church.

—Of two evils, the pessimist chooses both.—Brand Whitlock.

—Good men are scarce. Bad men have to make themselves so.—George W. Perkins.

HAHNE & CO.

IMPORTERS · NEWARK'S STORE BEAUTIFUL BROAD, NEW AND HALSEY STREETS · RETAILERS

SURETY COUPONS GIVEN WITH EVERY PURCHASE—SURETY COUPONS REDEEMED IN THIS STORE'S FINE MERCHANDISE

Here's a Fine Spring Show of

Floor Coverings

There is a wide array of all the best weaves of carpeting here to choose from, from the **Tapestry Brussels at 85c** the yard up to fine **Royal Wiltons at $3.50** the yard.

There is an unusually large line of rugs in every wanted size, from the tiniest door mat to the great room size, in both domestic and Oriental makes.

Mattings—Chinese, Japanese and Fiber are here in the usual great variety at prices running from **29c to 50c the yard.**

Crex American Grass Mattings in all colors at **38c the yard.**

Axminister Rugs—An immense assortment of these popular rugs, large range of sizes from the small mats up to the large room sizes; 9x12 ft. size at **$19.75, $24.50 and $27.50.**

French Wilton Rugs—The highest grade both in quality and style, all sizes in stock, 9x12 foot size **$55.00**

Hardwick Wilton Rugs—The very finest and closest of weaves in all the latest and best effects, all sizes in stock, 9x12 foot size **$42.50**

Standard Wilton Rugs, the best makes—all regular and perfect goods, newest styles and colors, all sizes in stock, 9x12 foot size, **$34.50 to $40**

Body Brussels Rugs—Extra qualities five-frame, in styles and qualities suitable for any room in the home, all sizes on show, 9x12 foot size—from ..... **$25 to $30**

Inlaid and Printed Linoleums at from 50c to $1.19 the yard.

Splendid Inlaid Linoleums at $1.19 are equal in every way to grades you may pay $1.35 and $1.50 for elsewhere.

Bedroom Furniture

Substantially constructed bedroom pieces that will give you no end of service—splendid designs, beautiful woods, priced to make them popular always, specially low priced for Monday, Tuesday and Wednesday.

Any of these pieces may be bought on our **EASY PAYMENT CLUB PLAN.**

BEDSTEADS.

Full size, shaped top on the head and foot, nicely paneled; well built in every detail. May be had in quartered oak, golden finish, mahogany finish, and tuna mahogany finish; regular price $21; on sale Monday, Tuesday and Wednesday.... **$16**

BEAUTIFUL BUREAUS.

An exclusive design which we buy in large quantities in all the different woods—quartered oak, golden finish, circassion walnut, mahogany finish, maple tuna mahogany and white enamel. The case is 42 inches long and 22 inches deep; has a swell shape front containing 2 large and 2 small drawers, all have locks and keys, and wood knobs; beveled looking glasss, size 24x30, fancy shape and and swings to different positions in the standards. Regular prices $27; for Monday, Tuesday and Wednesday **$18.75**

CHIFFONIERS.

Matches the dresser; base is 28 inches wide, rounded front, containing five large drawers, equipped with wood knobs, lock and key on each drawer; size of looking glass is 16x20, best quality, beveled, adjusts to any angle in the standards; may be had in golden oak, maple, walnut, white enamel, tuna and mahogany finish. Regular prices are $24; special offer for Monday, Tuesday and Wednesday **$17**

COSTUMERS.

A very handy article to have in your hall or bedroom at home; has a 2-inch upright pole, square shape, neatly designed base; not easy to upset; stands 66 inches high and has old brass coat hooks; may be had in golden oak, early English and mahogany finish; price..... **$2.75**

DRESSING TABLES.

30 inches long, with a drawer; fancy shaped beveled mirror of the best quality, size 16x20; adjusts to any convenient position.

May be had in golden oak, maple and mahogany finish, circassion walnut, white enamel and tuna finish; regular price $16.50; on sale Monday, Tuesday and Wednesday at..... **$11.75**

CHIFFOROBES.

Made by one of the leading manufacturers in the trade. It is a very popular pattern at a popular price; suitable for house use; combines a wardrobe and chiffonier. Has a quartered oak front, golden finish, nicely polished; the inside of the wardrobe and inside of the drawers are finished smoothly; contains five drawers, a door compartment at the top having an 8x10 French plate mirror; the interior of wardrobe contains coat and pants hangers; special **$28**

BRASS BEDS.

A tip-top bed; an improved finish, guaranteed; not only looks bright gold like in color, but will stay so. Best kind of lacquer put on under the most scientific conditions.

Corner pillars and top rails are 2-inch; all the filling rods, 7 of them, in the head and foot are 1-inch; has a solid cast tea-ball where the rods connect; fancy husks on the posts; may be had in either the bright or satin finish; brass easy-rolling casters; a substantial and heavy bed, and it is better than other advertised everywhere, and should not be compared with inferior makes; made in all sizes from single to double. Our regular price $25; on sale for 3 days, Monday, Tuesday and Wednesday at **$17**

Market Price of Silver Broken in This Sale of Sterling Wares

Despite the fact that the price of silver is advancing almost daily we are going to reduce the prices on our sterling silver during this week's surprising sale.

We believe this will be the **most notable offering of Sterling Silver** that has ever been made in Newark, and coming as it does just before Easter, the popular wedding gift season, when people have many gifts to make, it will, undoubtedly, please thousands of people.

Prices are especially low on a large number of odd **half-dozen and dozen lots** of certain patterns, as we are eager to close them out.

There are a variety of designs and weights from which you may choose.

See the large variety from which you may choose.

Table Spoons—regularly $18.25; special at **$14.17**
Table Spoons—regularly $16.50; special at **$11**
Table Spoons—regularly $16; special at **$10.66**
Dessert Spoons—regularly $10.98; special at **$7.32**
Dessert Spoons—regularly $10.49; special at **$7.40**
Dessert Spoons—regularly $13.75; special at **$9.17**
Dessert Spoons—regularly $8.50; special at **$5.67**
Round Bowl Soup Spoons—regularly $16.50; special at **$11.**
Round Bowl Soup Spoons—regularly $15.75; special at **$10.50.**
Medium Forks—regularly $17.50; special at **$11.67.**
Medium Forks—regularly $15; special at **$10.**
Dessert Forks—regularly $14; special at **$9.33.**
Dessert Spoons—regularly $11; special at **$7.34.**
Dessert Spoons—regularly $10.20; special at **$7.**
Salad Forks—regularly $12.25; special at **$8.17.**
Salad Forks—regularly $10.89; special at **$7.26.**
Ice Cream Forks—regularly $11.25; special at **$7.50.**
Ice Cream Forks—regularly $8.50; special at **$5.67**
Oyster Forks—regularly $8; special at **$5.34.**
Oyster Forks—regularly $7; special at **$4.67.**
After Dinner Coffee Spoons—regularly $5.50; special at **$3.64.**
After Dinner Coffee Spoons—regularly $4.25; special at **$2.84.**
Bouillon Spoons—regularly $7.75; special at **$5.17**
Hollow Handle Dessert Knives—regularly $10; special at **$6.67.**
Hollow Handle Dessert Knives—regularly $11.50, special at **$7.67.**
Hollow Handle Medium Knives—regularly $13.75; special at **$9.17.**
Hollow Handle Knives—regularly $10.75; special at **$7.17.**
Berry Spoons—regularly $12.98; special at **$8.66.**
Berry Spoons—regularly $7; special at **$4.67.**
Berry Spoons—regularly $5; special at **$3.34.**
Salad Sets—regularly $4.75; special at **$3.17.**
Chafing Forks—regularly $4.50; special at **$3.**
Egg Servers—regularly $6.25; special at **$4.17.**
Pie Servers—regularly $6; special at **$4.**
Pie Servers—regularly $7; special at **$4.67.**
Gravy Ladle—regularly $4.75; special at **$3.17.**
Tomato Servers—regularly $6.50; special at **$4.34.**
Tea Steepers—regularly $4.50; special at **$3.**
Tomato Servers—regularly $4.75; special at **$3.17.**
Jelly Scoops—regularly $4; special at **$2.67.**
Pickle Forks—regularly $2.50; special at **$1.64.**
Pickle Forks—regularly $2.25; special at **$1.50.**
Butter Picks—regularly $1.75; special at **$2.26.**
Cold Meat Forks—regularly $5; special at **$3.34.**
Cold Meat Forks—regularly $5.50; special at **$3.64**
Sardine Servers—regularly $3.25; special at **$2.17**
Tea Spoons—regularly $7; special at **$4.67.**
Tea Spoons—regularly $9.25; special at **$6.17.**

Hahne & Co. Broad, New & Halsey Sts., Newark, N. J.

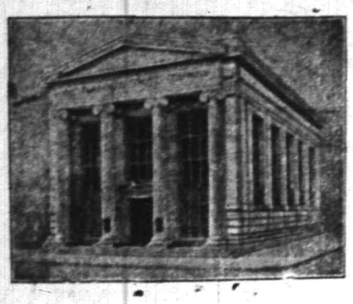

CHRISTMAS SAVINGS CLUB

ANSWERS TO QUESTIONS

THAT HAVE BEEN ASKED ABOUT IT

What is the purpose of the Christmas Savings Club?

The purpose is to help you and others to accumulate a fund for Christmas.

In what manner does it accomplish this purpose?

By each member paying in a small sum each week for 36 weeks. Two weeks before Christmas each member will receive the total amount paid in with 3% interest.

Does everybody pay in the same amount?

No. There are two classes, numbered respectively 2 and 5. The payments are different in each class.

What are the payments in Class 2?

The payments are 2c the first week, 4c the second week, 6c the third week, and so on for 36 weeks, making the payment for the last week 72c.

Do the payments in the other class progress the same way?

They do. The only difference is that in Class 5 the first payment is 5c the first week, 10c the second week, 15c the third week, and so on for 36 weeks.

Is there a membership fee or is there any cost to join?

No.

What do I do to become a member?

All that is necessary is to go to The Plainfield Trust Company, ask to be enrolled as a member, and make the first week's payment, or more.

What will the first payment be?

It will be 2c or 5c, according to the class you join.

How are the payments to be made?

Weekly, or in advance for as many weeks as you desire.

What will happen if I cannot keep up my payments or discontinue?

You may discontinue for any reason at any time, and at the period when the Club closes you will get a check for all you have paid in, but in such a case no interest will be allowed.

When and how can I withdraw?

Under no circumstances will any withdrawals, either in whole or in part, be allowed. What you deposit will be held for you until two weeks before Christmas.

What form of receipt do I get when I make payments?

For every week paid you will receive a small receipt in coupon form which you will keep in the envelope we give you when the account is opened.

What would happen if my coupon receipts were lost, stolen or destroyed?

As we have a complete record of the payments of every member, we will pay your share to you whether you have the receipts or not. The receipts are of value to you only for the purpose of verifying our records.

Can I reverse the payments?

You can, and by doing so you will have your payment grow less every week and your money will earn twice as much interest.

Can I become a member of more than one class?

Yes; you can join one or both of the classes.

When can I join?

You can join any day during the week beginning Monday, April 1st, 1912.

THE PLAINFIELD TRUST COMPANY

FORCE OF THE SEA

Terrific Power Is Generated When a Cyclone Rages.

THEN THE WATERS RUN WILD

All Regularity of Wave Motion Ceases as the Sea Bursts Its Bounds—Granite Blocks Weighing a Thousand Tons Tossed About Like Pebbles.

A pond troubled by a pebble gives a comprehensive idea of the mechanism of the perpetual motion of the ocean, now slow, regular and majestic, running from horizon to horizon, now rushing in ungovernable fury against the land. When a pebble falls in a pond it produces a fine circular line, which widens, multiplying until stopped by its boundaries. Just so is produced the surging of the sea.

To judge from appearances, the swells transport the water toward the circumference of the pond. In point of fact they do nothing of the kind, as is easily proved by a match or splinter of wood being cast upon the water. The match is hardly raised or lowered by the passage of the swell. The action in evidence is simply the transmission of motion, not the transmission of matter.

The fine waves of the sea are generated by the wind as fine waves are generated by the wind when it ripples a field of grain ready for the harvest. The waves that run over the field of grain are real waves, often waves in fierce action. The spears of grain are immovably fixed to the ground by their roots, but every blade transmits its oscillatory movement to the next blade. Just so liquid molecules are formed.

In the middle of a vast ocean, such as the equatorial Atlantic, for instance, great regular undulations are seen multiplying in parallels like the furrows in a vast plowed field. On the broad ocean the liquid mounds of the sea rise with every swing with more or less even regularity.

The mariner's imagination has given the great waves of the high sea the reputation of fabulous height. Reliable authors have talked of waves mountain high and of waves 120 feet in height. Exact measurement has given a closer estimate.

The waves of the high sea, of the major oceans, attain the height of fifty feet under the exceptional conditions of a tempest in the vicinity of Cape Horn and the Cape of Good Hope. The surges here estimated are those in free circulation on the high seas.

When a wave, whatever its strength or its weakness, meets a solid obstacle, whether that obstacle be a rocky cliff or a ship, the swell rebounds to extraordinary heights. Lighthouses are often swept by the sea from base to summit.

The length of waves is between twenty and thirty times their height, and the slope of the sea's hills is very gentle. A wave sixty feet high is somewhere between 1,000 and 1,200 feet long.

At the axis of the revolving tempest called a cyclone there are many wave systems, moving in all directions, meeting and combining. When the cyclone is in action the sea is said to "burst its bounds."

At such a time all regularity of wave succession ceases, and the sea runs wild, with force beyond human power to estimate. Blocks of granite weighing from 1,000 to 1,200 tons are caught by the sea and rolled like pebbles to distances of 300 feet and more, and sea walls are splintered as by hatchets. The "live power" of a furious sea is estimated by multiplying the mass of the surge by the square of its speed.

When the surf, impelled by the drive of the broad sea, meets a solid obstacle its pressure is thirty tons per square meter of water. This estimate, which is close, explains how water, when continually sapping the foot of a cliff, breaks down the land, forces back the shore line and little by little, constantly and surely, increases the sea's domain.

A wave from 33 to 35 feet high and 625 feet long—such a wave as the sea produces every eighteen seconds—represents power of about 1,350 horsepower, steam, per square yard.—Harper's Weekly.

Orators and Stimulants.

It is believed that no modern legislators keep themselves up to the mark in the same dangerous way as some of their predecessors in the British parliament. "Huskisson told me," writes Lord Broughton, "that Lord Castlereagh and Lord Liverpool both took ether to keep them going when speaking. He also told me that he once asked Mr. Wilberforce what made his fingers so black, and Wilberforce told him that he was in the habit of taking opium before a long speech, 'and to that,' said he, 'I owe all my success as a public speaker.'"

A Suggestive Song.

"Miss Soulsby has not a particle of tact."

"What has she done now?"

"The other evening when Mr. Jaggles, who is notorious for not paying his debts, asked her to sing she went to the piano and sang 'Trust Him Not!'"—London Telegraph.

Not Affinities.

Mistress—And why did you leave your last place? Maid—Me and the missis was not congenial.—Harper's Bazar.

It is a wise man who knows what he does not know.

—"Corns frequently affect one's gait." "Rye too."—Boston Transcript.

Individual Service to meet Individual Needs.

The State Trust Company offers individual Service. Every customer of this Bank is made to feel that this is his Bank and as such, that it is ready to cater to his individual needs. This co-operation is especially valuable to the young business man who may require financial assistance as well as advice and counsel. That this co-operation is appreciated is amply attested by the continuous growth that the Company is enjoying.

If you are not now receiving the Service that your business requires, allow us to consider your needs.

THE STATE TRUST COMPANY

R. HENRY DEPEW, President.
E. F. FEICKERT, V. Pres. M. C. VanARSDALE, V. Pres.
FREDERIC CORIELL, Secy-Treas.

You Can't Win Out

by spurts in advertising; might as well expect to do a good business by opening your store or office a month and closing it a month. Your ad. is your salesman and you can't expect results from a salesman who is away on a vacation.

And the same in the **quality** of your ad. A good salesman carries thru more business than half a dozen ordinary ones, and a good ad.—properly written and placed in the right medium—will positively bring you much bigger returns than an "amateur" ad placed in any medium.

We have an Ad. expert who will doctor your business sickness—consult him. He will give you the right cure and put you on the straight road to a healthy, prosperous condition.

Phone our Emergency Department,

No. 1300

PLAINFIELD DAILY PRESS.

HOUSE CLEANING SPECIALTIES

Just For a Few Days—

A DUSTLESS DUST CLOTH—Household size, 20c.

The kind displayed in our window. We can recommend the "Milton line of **Dustless Dusters, Dust Cloth and Floor Mops.** They have become a household necessity. Antiseptic, Hygienic. They absorb the dust; will polish all kinds of woodwork, glassware, metal and leather goods.

Remember the sale this week on **Milton Dust Cloths** at **20c.**

A. M. GRIFFEN CO.

119-123 EAST FRONT ST., PLAINFIELD, N. J.

Two 'Phones 6 214

HARNESSING A SHARK.

Cruel Revenge That Has the Sanction of Immemorial Custom.

The shark's jaws are pried open to the fullest extent. A stout eight foot spar of tough timber, 4 by 4 inches in cross measurement, is fixed transversely far back in the angle of the jaw, the ends projecting on either side. A strong rope leading from the ends of the spar is drawn close and tightened with a clove hitch round the fish's tail behind the wide tail flukes. It is thus the sailor harnesses his enemy.

The clamp of the cruel jaws drives the two inch long teeth deep into the tough spar. The tight line holds it in place, and, struggle as he may, the shark fails to move the spar an inch from its position. As a finishing touch the sailor drew his knife blade across the shark's eyeballs and let him go.

Bitted and bridled, blinded, with jaws wide gaping, he swam through a limitless sea in never ending fatuous circles. The queer furnishings he bore scared away others of his kind. Lonely and silent, he passed like Cain among the fishes till starvation and sheer misery ended his existence.

Cruel? Of course it was. But surely, like the venomous snake, the shark has long put himself beyond the pale of human mercy. Soft hearted as he usually is, the sailor man has a long memory. The shark has followed for weeks in the shadow of his ship and has watched each man of the crew with greedy, malevolent eye. There is a heavy debt against all the shark tribe for many a lost mariner, and when the chance comes to settle old scores the sailor pays it to the full. Besides, the thing has the sanction of immemorial custom. It was some old Phoenician, trading out of Tyre to the far Cassitorides, who probably first put the trick in practice.—Wide World Magazine.

BATTLE OF THE KEGS.

A Bloodless Naval Conflict of the Revolutionary War.

All wars have their humors and jokes, and the Revolutionary war was no exception. Jan. 5, 1777, figures in history as the date of the battle of the kegs, and, though bloodless, it has been celebrated in verse. Six months after the Declaration of Independence, while the British fleet was stationed at Philadelphia, the Americans undertook to destroy the ships by means of improvised torpedoes, which, set afloat in the river above the city, were to carry death and destruction among the enemy.

The alleged torpedoes were shaped like kegs, and when the British land forces discovered them floating down the river they were drawn up and ordered to fire on everything that came within range. The officers remembered the Trojan horse and feared every keg might contain an armed rebel. As the kegs came floating down there was great excitement and much firing, but no casualties. The only explosions were from the British guns, for the torpedoes were a failure.

The incident furnished much amusement to the patriots and was cleverly versified by Francis Hopkinson, a prominent lawyer of the day, one of the signers of the Declaration of Independence and the first district judge of Pennsylvania by appointment of Washington. He was one of the most popular writers of the day, and "The Battle of the Kegs" had a great run among the patriots and distinct influence in the way of military inspiration. Francis Hopkinson was the father of Joseph Hopkinson, author of "Hail Columbia."—Indianapolis News.

—Advertise in the Daily Press.

AMUSEMENTS.

PROCTOR'S

NOTED FOR EXCELLENCE and POPULAR PRICES
MATINEES DAILY.
Prices—Mat. 10c; Evening 15c and 25c.

S. & H. Green Stamp FREE AT THE TUESDAY, WEDNESDAY AND FRIDAY MATINEES
5 Stamps with 10c tickets.
10 with 15c tickets
15 with 25c tickets.

COMEDY SKETCH "A COURSE DINNER" WITH LOLA MILTON & CO.
"A HAWAIIAN FLIRTATION" ALFRED KAPPELER & JACKLYN BRUNAY
COMEDY SKETCH WITH TOMMY SHEARER & LILLIAN DILWORTH
PIANIST & VIOLINIST DANIELS & CONRAD
THE MUSCIAL ACROBATS THE ANGELO TRIO
WEDNESDAY SPECIAL STAMP MATINEE
300, 100, 50 and 25 stamps given Away Free.

MOVING PICTURES

Allen B. Laing Co.

Electrical Contractors

127 W. SECOND ST.

OLD HOUSE WIRING A SPECIALTY

Experienced mechanics and proper tools make it possible to wire old houses without damage to floors or walls.

ESTIMATES FURNISHED

'PHONE 199

LET IN THE LIGHT.

Darkened Rooms Are Too Suggestive of Darkened Lives.

Fresh air enthusiasts are familiar enough to most of us, but we hear less of enthusiasm for light. Darkened parlors, darkened bedrooms, darkened sick rooms are too common, says the Christian Herald. Sir B. W. Richardson, the London scientist and physician, declared that when the professors of healing enter a sickroom their first words in most cases ought to be Goethe's dying exclamation: "More light! More light!"

The light of the sun is God's own microbe killer, germicide, disinfectant, prophylactic, sickness healer. There is no physician, no chemical antidote, no compounded prescription to be compared with sunlight. Without it nature could not perform her functions. Man, beast, bird, insect would fall victims to the deadly gases that would prevail. The horrid mists and deadly gases are dispersed and decomposed by the action of light. Let it in everywhere! Let the light in more and more abundantly. Faded carpets are not as pitiful as faded cheeks. Spoiled cushions are trivial compared with spoiled health. Darkened rooms are too suggestive of darkened lives.

—Great business getters—Press advs.

There is much of interest in the Press advertising columns.

Bonn's

130 WEST FRONT ST.

The Largest Millinery Store in New Jersey.

UNTRIMMED HATS

of hemp, chip, Milan, Neapolitan, Java, Ramie, some rough straws, large, medium and small shapes; black, burnt, all the wanted colors and combinations, $1.25, $1.75, $2.25 to $6.95.

MATERIAL FOR TRIMMING

All the choice novelties, in small wings, Numidi, Paradise and stick-up effects, also Ostrich Plumes and Quills, shaded, mixed or plain colors. All the new flower trimmings, sprays, Montures and stick-up effects very moderately priced.

The largest and choicest variety of hats and pokes for little children that we have ever displayed, $1.45 to $7.50 ea.

As Your Income Increases

let it be an incentive to increase your deposits as much as consistent with prudent economy. If you have not opened an account with us, you are cordially invited to make the start now.

4% Interest Paid

PLAINFIELD SAVINGS BANK

Plainfield, N. J.

Only Savings Bank in Plainfield

GO TO

GEORGE A. SCHEELEIN & CO.'S

for Fresh Jersey Meats and Poultry; also Fresh Jersey Vegetables. Extra Low Prices for Cash.

104 North Av., cor. Park. Tel. 46'-R

ARROW SHIRTS

All New and Up-to-date

KEISER NECKWEAR—NOBBY COLORS

BLAIR'S SHOP 119 PARK AVE.

LAWMAKERS HAVE MUCH TO DO

(Continued from page 1.)

the amended Pierce grade crossing bill, the bill giving women a ten-hour day and sixty hours a week, the resolution giving women the right to vote, the Pierce bill reorganizing the taxing system of the State and the accompanying resolution providing for a commission to investigate the whole question of taxation and report next session, providing for a new vice-chancellor, increasing the salaries of the chancellor, Chief justice, associate justices and vice-chancellor, and the resolution for an investigation of the question of reorganization and consolidating the State departments.

The house bills in the Senate include: The Atlantic City Sunday liquor selling bill, the Ford full crew measure, the Ford bill prohibiting the misrepresenting strike situations by employers when engaging strike breakers, the bill reqiring that five days must elapse after securing a marriage license before the ceremony can be performed, the series of bills simplifying the procedure in the courts, and the James bill prohibiting the carrying of concealed knives, stillettos, daggers or razors as weapons

Automobile reciprocity is likely to come up again on a compromise bill and the bills for a system of State highways have not been disposed of. The appropriation bills for the new fiscal year and the supplemental expenditures for the balance of this fiscal year will likely be introduced tonight.

New Elizabeth Span Ready Soon.

Elizabeth, March 25.—The new steel drawbridge across the Elizabeth River at Bridge street, this city, has been practically completed, and will be opened for travel the latter part of this week. The work was begun last fall. The structure is one of the most important bridges in the city, as it is opposite the city hall and is in the central portion of Elizabeth.

Former Senator Marsh Ill.

Elizabeth, March 25. — Former State Senator Frederick C. Marsh is very ill at his home in Catherine stret. Pneumonia is threatened. Mr. Marsh was prosecutor at one time.

Funeral of Mrs. Sarah A. Conover.

High Bridge, March 25.—The funeral of Mrs. Sarah A. Conover, about seventy years old, widow of Theodore Y. Conover, will be held at the home near this place this afternoon. Rev. S. J. Rowland, pastor of the Clinton Presbyterian, of which she was a member, will officiate. Burial will be in the Clinton Cemetery. Mrs. Conover died Thursday as result of a stroke of paralysis on Christmas Day. She was a daughter of the late Morris Sharpe, well known throughout Hunterdon and Somerset counties. Early in life she married Mr. Conover, who died about ten years ago. She leaves three sons and two daughters: Rev. Garret N. Conover, of Asbury Park; Rev. Dr. E. E. Conover, of Hasbrock Heights; Grandon Conover, of this place; Miss Mary S. Conover, of New York and Miss Lizzie Conover, at home.

An Up to Date Fable.

A lion once invited a fox to visit him in his cave.

"I should be glad to call," said the fox, "but I have observed that all the tracks are pointed toward your door, and there are none leading away."

"Pooh!" said the lion. "That phenomenon may be attributed to the great esteem in which I am held by my guests. I treat them so well that when they leave they walk backward for a long distance to show their respect for me. You will meet a most delightful and distinguished company when you call."

"If you will give me the names and addresses of a few of the survivors," answered the fox, "I will call and see if their reports are satisfactory. If so I will accept your invitation."

Moral.—Avoid invitations to wedding anniversaries and whist parties.—Pearson's Weekly.

Ordeals.

"It must be a terrible thing to go through the 'third degree.'"

"It must be, indeed," replied Mr. Bingdad. "I'll bet it's even worse than trying to answer all the questions a twelve-year-old boy can ask"—Washington Star.

That they are sinners few are willing to deny; that they are sinning few are ready to admit.

—Easter comes April 7. It's time to advertise spring merchandise.

Try Press Want Ads.

MARCH TWENTY-SIXTH.

1813—General Thomas West Sherman, noted Federal soldier, born; died 1879.
1882—Walt Whitman, poet, died; born 1819.

PLAINFIELD DAILY PRESS

THE WEATHER.

Local rain tonight or Wednesday; warmer tonight.
Max., 43; Min., 20.

Established May 10, 1887. TEN PAGES. PLAINFIELD, NEW JERSEY, MARCH 26, 1912. TEN PAGES. Two Cents a Copy—$5 a Year.

MANY NAMES ON MEASLES PETITION

Everybody Signing the Appeal for a Strict Quarantine on the Juvenile Disease.

MEDICAL OPINIONS CITED

Authorities on Measles Quoted to Show That the Fever is Highly Contagious, and Threatening in the Possible After Effects.

The petitions to the Board of Health for strict quarantine in cases of measles are being signed by everyone whom they are shown, according to Joseph D. Phillips, of Denmark road, who took the initiative in starting them off. Of those to whom the petitions were shown, 100 per cent. of them signed. Many doctors have expressed their willingness to sign and have declared in favor of the quarantine.

Petitions are to be found at the drug stores of P. B. Hodge, L. W Randolph and T. S. Armstrong, where they can be signed. The papers read as follows:

To the Board of Health of the City of Plainfield:—

We the undersigned residents of Plainfield, do hereby call your most earnest and careful attention to the following facts:

In the last four or five months there have been over five hundred cases of measles within a radius of two miles from the City Building. Over one hundred cases were reported in February and over sixty cases so far this month. Nothing seems to have been d one to check the spread of this disease. At an yrate, the disease is not being checked by the methods now in force.

In one house at present there are two cases of measles: one, a little boy, has also pneumonia. In the same house resides a girl of ten or eleven years old and was kept home from school. The principal of said school inquired as to the reason for her absence. When informed as to the facts he ordered the girl to come to school, and his action was endorsed by your office. As one authority says, "Measles may readily be conveyed two or three days before any eruption is present" while another says, "It appears to be contagious even during the period of incubation" and as the majority of medical men argee with these authorities, the action of said principal and your office, would appear, to say the least, to be ill advised, andnot for the public good.

Henry L. Coit, M. D., of Newark, the world-wide authority on the care of children says "Measles is the most contagious of all the eruptive fevers. I am heartily in favor of its being quarantine."

L. Emmet Holt, M. D., another noted authority says of measles; During the winter season it is likely to be very serious on account of the danger of bronchitis and pneumonia which frequently accompany it." He also says " It is very contagious. Scarlet fever and diphtheria are much less contagious."

J. P. Crozer Griffith M. D., physician to the Children's Hospital in Philadelphia, known throughout this country as an authority on children's diseases, says of measles, "Probably the most contagious of the eruptive fevers. It appears to be contagious even during the period incubation. Usually regarded as a disesaes of little consequence, but this is an error. In children not previously in good health it may prove fatal, generaly by inducing pneumonia, tuberculosis or some other complication."

Woods Hutchinson M. D., author of "Preventable Diseases," and an authority, says of measles, "An infectious fever—no amount of money or of time that a town can spend in stamping out these infectious diseases would be wasted. Most of the so-called chronic diseases of the heart, kidneys and lungs, bones and brain are due to the after effects of their toxins or poisons. The patient ought to be kept by himself, in qaurantine as we say, from two to four weks after the feverhase left him. Board of healths fix the quarantine by law."

Your board does not quarantine measles ye t it quarantines scarlet fever which is "less contagious." The Boards of Health in Brooklyn and New York do quarantine for measles. In New York this quarantine was instituted in 1896 and the death rate from measles dropped at once, diminshed about 50 per cent.

Surely such a result is much to be desired in our own city.

In view of the opinion of the foregoing eminent authorities that measles is "most contagious" and in view of the excellent results attained by quarantine in New York.

We do hereby petition your board to declare measles a quarantinable disease.

Somerset's New Borough.

Trenton, March 26 (Special).—Assemblyman Anderson's bill, incorporating the Borough of Peapack and Gladstone, Somerset county, was passed by the House last night.

COUNCILMAN MAY BE BARRED FROM HEARING

Member Who is Said to Have Favored Feiring Openly to be Protested, According to Report in Circulation.

William Jaeger, James Fitzpatrick and Paul Adams, of the local fire department, who have preferred charges against Captain George Feiring, of the department, have engaged H. C. Runyon to represent them at the hearing to be given by the councilmanic fire committee tomorrow night. The hearing will be private.

There was an apparently well-authenticated rumor in circulation today that a protest would be made against allowing a certain member of the fire committee from sitting in judgment at the hearing because he is alleged to have expressed himself too decidedly as favorably disposed to the accused. According to reports the councilman in question has openly stated that he believed the charges against Feiring to be a "frame-up." This councilman's attitude is said to have originally moved the accusers to hire personal counsel.

Another member of the committee in discussing the matter last night said that the hearing would not be in the nature of a "whitewash," as rumor intimated, but that both the accusers and the accused would be given every consideration. It was because the committee believed that publicity of the charges, or of facts that might come out at the hearing, would not tend to conserve and maintain the dignity and discipline of the department, the committeeman said, that it was decided to hold a private hearing.

LOCAL ELKS PUT BIG CLASS THROUGH ELIZABETH LODGE.

The officers of the Plainfield Lodge of Elks initiated twenty new members into Elizabeth Lodge, No. 289, last night, at Elizabeth. After the initiation ceremonies several hundred members and guests of the Elizabeth lodge sat down to a dinner in the banquet hall of the clubhouse.

The diners were entertained by Lew Dockstader and a number of members of his minstrel troupe and several vaudeville performers from the Elizabeth theatres. Addresses were made by officers of Plainfield and Elizabeth lodges.

—Read the Plainfield Daily Press.

ELEVEN DAYS YET IN TOUR CONTEST

Time Draws Near When Awards of Free European Trips Will be Made.

FINAL BALLOTS DECISIVE

Some Confusion Caused by Mix up in First Names of the Two Miss Browns Participating in the Contest.

THE LEADERS.

District No. 1
Miss Agnes Leighs.
District No. 2
Miss Mabel Vail
District No. 3
Miss Ethel Hudson
District No. 4
Miss Louise Meyer
District No. 5
Miss Florence Stevenson

With the finishing goal only eleven days away, the contestants in the Daily Press European trip contest have settled down to a set pace that indicates strength in reserve for the final dash. It is going to be a close and exciting spurt in the home stretch and the race will not only be to the swift but to the wise entrant who realizes what it means to have a comfortable margin of ballots at hand, ready to clinch the vote that has piled up in the past.

The Daily Press has ventured to suggest so many "do's" and "don'ts" for the benefit of the contestants that it seems almost superfluous to advance any more. However, there is this much to say; Keep in mind the old adage that "A bird in the hand

(Continued on page 9.)

MERCHANTS' SPECIAL PRIZES IN THE DAILY PRESS EUROPEAN TOURS CONTEST.

GRAND PRIZE.

C. E. Vail will give an imported, five-stone diamond ring to the contestant turning in the largest number of new 1, 2 and 3-year subscriptions between March 18 and close of contest.

SPECIAL INDUCEMENT FOR FIFTH DISTRICT.

Bonn offers choice of extra large willow plume or latest trimmed hat to be selected by losing contestant in district five whose vote shows greatest gain between Monday, March 18, and close of contest.

SPECIAL PRIZE TO DISTRICT WINNER.

Adelberg's will give tailored traveling suit to district winner polling largest vote of contest.

PRIZES TO DISTRICT WINNERS.

A. E. Force & Co. offers serviceable steamer trunk.
J. A. Fass, The Paris, offers handsome steamer coat.
Woodhull & Martin Co. offers silk-lined suit case.
Schwed Brothers offer traveling bag.

These four prizes will be given to the four remaining district winners polling the highest vote, respectively, at the close of the contest, choice of articles being given in order of finishing.

CONSOLATION PRIZES.

Leo Slonim will give a solid gold watch.
Proctor's Theatre will give year's ticket good for two for one performance a week.
The Sperry & Hutchinson Co., S. & H. Green Trading Stamps, will give a silver brush and comb set.
Shirley & Johnston will give Pullman reed chair.
Rothberg will give $10 gold piece.
Ritz, Inc., will give half dozen Gorham sterling silver almond dishes.
M. & A. Tepper will give foulard silk dress pattern.
E. F. Glover will give a phonograph.
E. A. Laing will give woman's writing folio and Waterman fountain pen.
The Public Service Electric Co. will give two electric irons.

These ten prizes will be given to the ten contestants polling the largest losing vote of the contest, choice to be given in order of finishing.

PRIZES FOR NEW SUBSCRIPTIONS.

Walsh's Central Pharmacy will give silver mounted manicure set.
P. Frank Stone will give a dozen sepia portraits.
P. R. Collier will give a 2-A Buster Brown folding camera.
J. J. Varley, The Paris, will give a beautiful silk waist.
M. C. VanArsdale will give a pair of white duck pumps and a pair of Russian tan pumps.

These five prizes will be given to five contestants in their respective district turning in largest number NEW subscriptions between period intervening between Wednesday morning, March 20, and Saturday evening, April 6, the close of the contest, choice to be given in order of comparative number received.

Chrysanthemum Club Dance.

The Chrysanthemum Club will hold its eighth dance tonight in Debele Hall, North Plainfield. The program will be featured with novelties introduced by the club. Suhr's Imperial Orchestra will furnish the music. The committee of arrangements consists of W. H. I. Cubberly, C. A. Doeringer and R. J. Metler.

Party for Miss Liable.

Miss Kittie Liable, of Race street, wkas given a party at her home, Saturday night. There were vocal selections by Mulford Darling and Benjamin Ruttledge; piano solos by Miss Kittie Liable and Miss Aggie Runyon; dancing was a feature and supper was served at midnight.

—There is much of interest in the Press advertising columns.

"Higbee of Harvard."

"Higbee of Harvard," will be given at the Plainfield High School auditorium, Saturday night, April 13, by the Men's Berean Bible Class of the Park Avenue Baptist church. The play is filled with good comedy and an excellent cast has ben selected for the various parts.

Rubber!

Warren chapel's Christian Endeavor Society will hold a "rubber social" on Thursday evening and anyone can get in who brings an old pair of rubber shoes, or any other old rubber. Refreshments will be served.

—Advertise in the Daily Press.

—The man who looks for trouble seldom needs a microscope.

PIERSON'S FRIEND FREED BY SURPRISING VERDICT

Following a hearing before Judge Atwater in the Union County Court, yesterday; the jury deliberating the case of Mrs. Mary H. Vliet, of this city, arrested in company with U. Grant Pierson with whom she fled to New York, returned a most surprising verdict. Despite an admission of guilt by her companion when called upon to plead, she was acquitted of the charge and released. Judge Atwater was not present when the verdict was returned, and no comment was made by the remaining officials.

When Pierson was called before the court, he made a clean breast of his part in the affair. His plea of non vult was accepted and sentence will be pronounced tomorrow.

Mrs. Vliet was afterward called, but pleaded not guilty. The trial following was conducted by Assistant Prosecutor Walter L. Hetfield, Jr. At its close, there was no suspicion but what a verdict of guilty would be arrived at and it is understood the first ballot stood nine for conviction and three for acquittal. The latter used argument to win over some of the others and at the end of three hours discussion the verdict delivered was reached.

It was apparent that the jury's decision was based on sentimental grounds, for the reason that Pierson made no attempt at defense and appeared as the State's principal witness against Mrs. Vliet.

The woman's husband, who resides in North Branch, and Mrs. Pierson were interseted spectators in court.

MAINE FOR WILSON --AND 'THAT'S ALL'

Trenton, March 26.—Senator Obadiah Gardner, the first Democrat to be elected to the National Senate from the State of Maine in years, brought to Governor Wilson yesterday afternoon word that his state was overwhelmingly in favor of him as a candidate for President. Gardner told Governor Wilson that the Maine Democrats were 4¼ to 1 for him.

Senator Gardner also discussed Prohibition as it exists in Maine and declared that it was a failure.

HOLY WEEK SERVICES AT CRESCENT AVE. CHURCH

Holy Week services on the afternoons of the week before Easter will be held in the Crescent Avenue church at 4 o'clock. Addresses appropriate to each day in the last week of the Saviour's minstry will be given by the Rev. S. Parkes Cadman, of the Central Congregational church of Brooklyn; the Rev. Dr. Malcolm J. McLeod, of St. Nicholas Collegiate church, of New York, and the Rev. John McDowell, of Park Presbyterian church, Newark. On Good Friday afternoon, as in former years, the pastor will address the young people of the church, and on Good Friday evening the union service of the churches will be held. These services will be held in the church and the public is cordially invited to attend.

SOLEMN REQUIEM MASS FOR JOHN J. HICKEY.

The funeral of John J. Hickey was held at St. Mary's church at 9 o'clock this morning. There was a large gathering of relatives and friends, including a delegation from St. Mary's T. A. B. Society of which Mr. Hickey was one of the oldest members. Father B. M. Bogan, pastor of the church, officiated, there being a solemn requiem mass for the repose of the soul.

The burial took place in St. Mary's cemetery, and the pall-bearers were Edward Lynch, John Walsh, John Barry, Dennis O'Keefe, Jeremiah Callahan and Richard Birmingham.

Turner Goes to Trenton.

James Turner, colored, of this city, who was found guilty of forging checks, using the names of Rev. Dr. C. A. Eaton, Frank Linke and others, was taken to Trenton, today, to begin the serving of his sentence, which is not less than one year and not more than thirty years.

Mrs. Sarah E. Dunn.

Mrs. Sarah Elizabeth Dunn, widow of William H. Harrison Dunn, died this noon at the home of her daughter, Mrs. Albert Drake, of Monroe avenue. She had been ill for a long period. Beside her daughter, she is survived by one son, Walter Dunn.

E. L. Field Remains Here.

Edward L. Field, the human automatom, whose clever work attracted so much attention at The White Store, has been engaged to stay in the city this week. Today he is appearing at Schwed Brothers' clothing store.

Dean DuMoulin Coming.

The Very Rev. Dean DuMoulin, of Cleveland, Ohio, will speak at the Lenten service at Grace Episcopal church tomorrow night. The dean is no stranger to Plainfield and is assured of a large congregation.

MAYOR WILL PROTEST BEARD BILL TO WILSON

Council Passes Resolution and Asks Him to Carry City's Objections to Governor's Hearing--Liquor Bill Condemned.

Following an executive session which lasted nearly an hour, the Common Council in adjourned meeting, last night, put itself on record as opposed to two bills now in the Legislature, which it is considered would be detrimental to Plainfield's interest should they become laws.

In each case the council expressed itself through a resolution introduced by Mr. Holt. The first one was a protest to Gov. Wilson against signing Assembly mill No. 261, commonly known as the Beard bill, which is designed to prevent one municipality from locating sewage disposal works in another municipality without the consent of the residents. Mayor G. W. V. Moy was requested to attend the public hearing to be given by Governor Wilson at Trenton this afternoon and in addition to presenting the Council's protest, to personally present the city's objection to his signing the bill.

The other resolution protested against the Governor signing Assembly bill No. 344, which, should it become a law, would permit the delivery of liquor in quantities of from one to five gallons from one locality to another. In the opinion of Mr. Holt such a law would tend to destroy the care ul supervision built up here or regulating the liquor traffic. It would permit liquor dealers in North Plainfield or any other municipality in the State or New York department stores to deliver liquo, in this city.

Mr. Holt said that the Assembly had passed the bill, that it had been amended by the Senate and sent back to the Assembly again and is now up to the Governor to sign. This question has been discussed more or less and the New York department stores appealed the cases brought against them to the United States Supreme Court, with the result that they were able to continue the delivery of liquor.

Councilmen Endress and Reville, the Democratic members of the council voted against the second resolution. Mr. Endress explained after the meeting that if the bill did not become a law, it would prevent Plainfield liquor dealers from delivering in North Plainfield and he thought that it would be an injustice to them especially; also to outside dealers, for he did not think that any dealer should have the monopoly of the business.

Mayor Moy will also present this resolution and a verbal protest to the Governor requesting him not to sign the bill.

State Health Board Didn't Met.

Owing to the illness of J. H. Capstick, its president, the State Board of Health did not meet at Trenton today and consequently no action was possible on the applications of Plainfield and North Plainfield for permission to build sewage disposal works. North Plainfield wants to locate on the Zvolenrk farm in North Plainfield Township, and Plainfield wants to establish sewage disposal works on the Darling farm in Piscataway Township.

GARBAGE DISPOSAL COMING TO THE FORE

Public Affairs Committee of Council Will Consider Subject at Meeting Tonight.

EXPERT WILL BE PRESENT

Committee Has Been Collecting Data and Hopes to Be Able to Make Some Definite Recommendation to the Council Soon.

The Councilmanic public affairs committee, of which George S. Clay is the chairman, has arranged for a meeting tonight when the question of garbage disposal will be discussed. An expert on the subject has been invited to attend the meeting.

It is the purpose of the committee to take definite action within a short time, and make some recommendation to the Council with a view to introducing a municipal system of garbage collection and disposal. The committee has been collecting facts and figures with a view to ascertaining the exact cost of introducing the system, and with the aid of the expert hope to reach a conclusion very soon.

There has been an urgent need for an approved system of collecting and disposal of garbage and the committee believes that the time has arrived when something should be done. Anyone interested will be welcome to attend tonight's meeting.

JOHN A. M'KEON DIES AFTER A LONG ILLNESS

John A. McKeon died at his home, 324 East Second street, last night, following a long illness. Mr. McKeon was a native of Ireland, coming to this country when a young man. He resided in New York for many years, where he was employed by the Knickerbocker Ice Company. Later he removed to Jersey City from which place he came to Plainfield fourteen years ageo.

During Mr. McKeon's residence here he was for several years manager for Brady Brothers ice dealers. During the past ten years he has lived in retirement.

Mr. McKeon was a member of Court Plainfield, No. 1144, I. O. F., and the Knickerbocker Mutual Benefit Association, of New York. He is survived by a wife and five children, James F. McKeon, of this city; John A McKeon, of East Orange; Andrew McKeon, of Jersey City; Mrs. Catherine Knox, of Bloomfield, and Mrs. Thomas J. Lynch, of this city. The funeral will be held at St. Mary's church, Thursday morning at 9 o clock and the burial will be in St. Mary's cemetery.

EQUAL SUFFRAGISTS FOR TEN-HOURS-A-DAY BILL

The Equal Suffrage League of Plainfield and North Plainfield at its meeting at the home of Mrs. Stephen Haff, on West Seventh street, yesterday afternoon, endorsed the ten-hour working day for women bill now pending in the State Assembly, but condemned the sixty-hour amendment to it.

At the request of the league, Mrs. Florence Howe Hall sent a copy of the spech she made before the joint judiciary committee of the Legislature on March 12. It was voted that the original be framed and hung in the league room. Mrs. Hall will deliver an address here on April 30, on the life and work of her mother, Julia Ward Howe.

After the business meeting Dr. Henry M. Maxson, superintendent of school, read a suggestive paper on "Business Efficiency in Our Public Schools," the central thought being, how far do the public schools enable each individual pupil to meet his needs and how can they more perfectly serve and benefit the community as a whole.

Dr. Maxson made a plea for interest in the National Educational Bureau at Washington which is striving to employ experts to study the child problem. He also advocated a gymnasium and swimming pool at the High School.

—Read the Plainfield Daily Press.

—Neuman Bros. will offer for tomorrow's trade an exceptionally fine display of choice fruits and fresh vegetables.

PLAN PUBLIC RECEPTION AT THE NEW DAY NURSERY

The City Union of the Kings Daughters will take possession of its new Day Nursery on West Front street, Monday, March 31, and plans are being made to hold a public reception there the later part of April. The building, which has been remodeled at an expense of several thousands dollars, will be one of the best equipped of its kind, and it will be possible to accomdate at least one hundred children at the nursery.

Special pains have been taken to provide for the babies and their comfort and convenience will be carefully looked after, while the older children will have their playrooms and other means of taking up their attention during the day. The Nursery is provided with two kitchens, one on the first and second floor, while there is ample provision in bathrooms for keeping the children clean.

FREDERICK A. GIDDIS.

Frederick A. Giddis, aged about 30 years, formerly of Dunellen, but for the past seven years a resident of Philadelphia, where he was employed in the accounting department of the Reading Railroad, died at his home in that city this morning. He had been in poor health for some time. Mr. Giddis was a resident of Dunellen the greater part of his life. He is survived by a wife and one child, five years old. The remains will be brought to Dunellen today and announcement of the funeral will be made later.

—Tell the salesman you read the adv. in the Daily Press.

BRODHEAD GETS HIS TAX APPOINTMENT

Governor Names Him for County Board in Long List Sent to Senate.

TO SUCCEED F. H. ANDREWS

Andrew E. Kenney, of North Plainfield, Will Take Former Mayor Newton B. Smalley's Place on the Somerset County Board.

Trenton, March 26. — Another batch of appointments was sent to the Senate last night by Governor Wilson. It included the name of former Assemblyman Calvin E Brodhead, of Union county, who is

Calvin E. Brodhead.

named, as was expected, to succeed Frederick H. Andrews, of Plainfield, on the Union County Tax Board.

Mr. Brodhead, whose home is on Belvidere avenue, Plainfield, was carried into the Assembly on the Wilson wave. He was a staunch supporter of the Governor's policies while in office, and he had the benefit of the executive's personal friendship in his efforts to land the berth.

Andrew E. Kenney, of North Plainfield, was appointed to the Somerset County Tax Board, to succeed Newton B. Smalley.

The list of appointments in full is as follows:

Managers State Home for Girls—Herbert M. Bailey, Bergen; Alist Harriet Townsend, Union county; Theodore D. Gottlieb, Essex county.

Manager Village for Epileptics—Henry Clay McComas, Jr., Mercer.

State Board of Architects—George S. Drew, Jr., Bergen county; Charles F. Baldwin, Essex (reappointed); Louis H. Brooms, Hudson; William A. Klemann, Mercer; Henry Brown, Burlington.

Judge of the Court of Common Pleas Hunterdon county, Paul A. Queen.

Old Age Insurance Commissioners—Thomas Layden, Passaic; Frederick S. Dunn, Passaic; Everett Colby, Essex; Charles McLaughlin, Passaic; the Rev. O. A. Glazebrook, Union county.

County Tax Board—Bergen county, William Conklin; Middlesex county, William C. Jacques; Hunterdon county, John H. Hawk; Warren county, Michael Connlein.

To be a member of the State Board of Assessors—Isaac Barber, Warren; Charles E. Hendrickson, Hudson (reappointed).

Police Justice, South Orange—Edward McDonough.

State Supervisor of Prisons—Joseph McCormick, Hudson.

Members Geological Survey—P. Kennedy Reeves, Cumberland (reappointed); Herbert M. Lloyd, Essex (reappointed); Harrison Van Duyne, Essex (reappointed).

County Tax Board—Cape May, Oliver T. Blackwell; Essex, William P. Macksey; Monmouth, Richard W. Herbert (reappointed); Morris, George W. Weber; Somerset, Andrew E. Kenney; Union, Calvin E. Brodhead.

Judge District Court—First Judicial District, Essex, James P. Mylod.

State Board of Medical Examiners—Edward Hill Baldwin, Essex county (reappointed); Alexander Marcy, Jr., Burlington; John J. Mooney, Hudson; S. N. Cornwell, Union county; Davis Borden, Passaic (reappointed).

Of the appointments sent to the Senate last night three were confirmed. Each of the three is former State Senator.

Everett Colby, Essex, was confirmed as member of the Old Age Pension Commission; Richard S. Kuhl, prosecutor of Hunterdon, and Isaac Barber, member of State Board of Assessors.

St. Joseph's Dance.

The entertainment committee of St. Joseph's church is hard at work completing plans for the dance to be held in Sebring's Auditorium on April 10. Music has been secured for both floors. George Carroll, of Elizabeth, who is known here as a clever entertainer, will do some Irish steps.

"LEST YOU FORGET"

WE BEG TO ANNOUNCE THAT WE HAVE ANTICIPATED

YOUR EASTER WANT

and filled every department that you may have what you want

WHEN YOU WANT IT

Our stock this season excels all other efforts and is composed of the most beautiful, original and seasonable effects we have ever shown

IN READY-TO-WEAR GARMENTS.

LINENS—Some extra quality table damask in 72-inch widths with napkins to match including the new "Pansy" and "Snowflake" designs.

WASH FABRICS—Every known kind suitable for your summer want in many patterns.

LACES—Just received some new patterns in white cream and black shadow laces, suitable for yokes bandings and edgings to match.

LADIES' STOCKINGS—We feature "Gordon Hosiery" in cotton lisle, silk lisle and silk, all colors.

CORSETS—Over fifteen makes, which assures you of the particular make suitable to your personal want; we fit and alter.

GLOVES—The "Diana," "Neptune" and "Rowland," Meyers' and Kayser's makes.

ART NEEDLE WORK—Many dainty articles ready to work and already worked. Yarns and floss in all the popular shades.

GENT'S FURNISHINGS—Unless you look our stock over you would not believe it so complete.

RIBBON FLOWERS—As you know they are very popular and we are showing some extremely pretty ones.

WINDOW SHADES—We make shades to fit your window and of best materials and workmanship at right prices.

MILLINERY—Positively the "up-to-datest" in the city, both in materials, workmanship and deliveries.

BASEMENT—Almost every thing you need for your house furnishings, together with many novelties.

OPTICAL DEPARTMENT—In charge of an expert who takes personal interest in your want—**Examination Free.**

Wednesday is Red Letter Day—Present your stamp book at the stamp parlor and get 10 "S.&H." stamps free.

A. E. FORCE & CO.

"THE WHITE STORE" We Give S.&H. Green Trading Stamps

J. J. Varley
Ladies' Furnishings
Millinery
Infants' & Children's Wear

THE PARIS

J. A. Fass
Ladies' Cloaks, Suits,
Dresses
and Furs

The magnificent display made by this store the past few days is still the talk of the town—No store in this section has ever shown the variety or quantity that has excited the admiration of the buying public, and to show our determination to lead in value giving we offer the following exceptional values for tomorrow only.

MUSLIN GOWNS—of the finset material, trimmed with lace and embroidery; several designs to select from; they are worth 85c; tomorrow's price.....**69c**

SILK WAISTS—New spring styles, in stripes, fancies, messaline and nets; they are worth $3.00; tomorrow's price..**$2.25**

GREAT SPECIAL SALE OF BEAUTIFUL WILLOW PLUMES.

Black and white Willow Plumes, 21 inches long; regularly sold for $7.50; tomorrow's price **$4.98**

Black, White and Colored Willow Plumes 25 inches long; 14 inches deep; regularly sold for $12; tomorrow's price **$8.49**

SILK GLOVES—16-button, black and white Silk Gloves; the best grade; regularly worth 75c; tomorrow's price.... **59c**

CORSETS—We carry every good kind and fit them.

AT $12.50—18.50 to $25.00 taffeta and foulard Dresses; semi-dressy models with collars, yoke and cuffs of lace.

AT $10.00—$18.50 to $25.00 Lingerie Dresses in the new style idea in flounces, sleeves and yokes; lace and embroideries in novel designs.

AT $8.75—$12.50 to $15.00 new Serge Dresses with neatly trimmed collars and cuffs of lace and messaline.

AT $12.00—$18.50 Serge and Mixture Top Coats.

AT $15.00—$18.00 to $25.00 Serge and Whipcord Suits; macrame lace and braid trimming; Bengaline faced revers; hip length coat; buttoning slightly to one side. New panel skirt.

AT $5.85—$10.00 Whipcord Skirts; a new one-sided straight line model, high girdle, hidden foot kilts.

J. A. FASS

Bonn's
130 WEST FRONT ST

MILLINERY EXCLUSIVELY

A WONDERFUL SHOWING

OF HIGH-CLASS MILLINERY

TRIMMED HATS FOR DRESS, STREET OR CARRIAGE WEAR.

Several hundred beautiful hats, all made and trimmed with the choicest materials. It's no exaggeration to say that New York stores charge double our prices. We know it and many tell us so.

Children's Hats, largest variety, prettiest styles..**$1.45 to $7.50**

The largest display of **Untrimmed Hats** and everything that's new and desirable for trimming, all very moderately priced.

LODGEROOM VANDAL SHEARS MOOSE BEARD.

Perth Amboy, March 26.—Prominent members of the local lodge, Loyal Order of Moose, are trying to learn who mutilated a handsome moose head hanging in the meeting-room of the lodge. The beard was recently cut from the lower jaw of the head. Just when the mutilation took place is not known, nor is there any clue. The moose was shot in Canada several years ago by a Perth Amboy hunter, and when the Perth Amboy lodge was formed prominent charter members bought the head and lent it to the lodge.

Motor Plant For Perth Amboy.

Perth Amboy, March 26.—The Wonderland Beach Company, formed three years ago to conduct an outdoor amusement place on the shore of the Raritan River at the foot of Second street, has accepted the offer of the Continental Engine Company of Chicago, and the latter will take possession at once. It is announced that a plant for the construction of motor trucks will be erected on the site, which measures 330 by 575 feet in size, and has railroad and water transportation facilities. The Wonderland company never opened its proposed resort after acquiring the property.

—Advertise in the Daily Press.

PLAINFIELD'S NEIGHBORS

Dunellen & Vicinity.

The Dunellen Athletic Association held an adjourned meeting last night, at which it was definitely decided to not to sponsor a baseball team this season, some talk having been spread that it was in contemplation. The members voted to map out an active campaign during the summer and in the fall it is hoped to double the membership.

Rev. W. A. Knox who preached his farewell sermon in the Methodist church, Sunday, was recently presenew with a purse of $100 by the members of the Congregation. Mr. Knox's new charge wil be named Friday and he will be succeeded in Dunellen by Rev. Mr. Rhinesmith, of Cranford.

The chior of St. John's church is preparing elobrate musical programe for Palm and Easter Sundays. The organization has been greatly enlarged and improved under the leadrship of Mrs. E. L. Fields, while Miss Anna Rinehart's work as organist has been greatly appreciated.

The local auditors recently appointed to audit the books of the Dunellen Building and Loan Association commenced their work last night. It will be continued throughout the week. The auditors are George F. Schenck, William Anness and Charles Coriell Jr.

The Dunellen Dramatic Club will present its production of "Just Plain Folks" in Friendship hall, New Market tonight, under the auspices of Lake side Council, Daughters of Liberty.

Edward Horton and familiy who have been living in J. W. Moyinham's house on North avenue, will move to Plainfield April 1.

Westfield.

It looks as though the advocates of the plan of turning the Mountain avenue property owned by the town into a park will have trouble to get the project through, even though a majority of the councilmen favor it. An ordinance to spend $12,000 for park improvement was passed at the last meeting of the council. Now the excessive rains have shown that storm sewers are needed in several parts of the town, and many residents demand that the storm sewers be put in and that the park project be delayed for a year or two. It is said that at least one councilman will change his vote and oppose the park ordinance, if the other councilmen are not willing to put in the storm sewers required in his ward. The next council meeting will be held April 1, when the matter will come up.

A driver for a dairy firm of Union was arrested Saturday by Officer J. C. Rosecrans for peddling without a license. He was paroled to enable him to go to the town clerk and secure a license. Instead of doing so he disappeared.

Somerville.

The engagement of Miss Annie Van Fleet, daughter of Mr. and Mrs. Abram Van Fleet, of West Cliff street, to Charles N. Matthews, son of Mr. and Mrs. John L. Matthews, of Somerville, is announced.

Rev. A. A. Pfanstiehl, pastor of the Second Reformed church, lectured Sunday afternoon before the Bible Fellowship Club of the church on "Mohammed."

Rev. Andrew Hegeman, who has been spending the winter at Orlando, Fla., returned to his home in Somerville Saturday.

Harry Mundy, of Holyoke, Mass., spent last week with his parents, Mr. and Mrs. Henry Mundy, on South street.

Mr. and Mrs. Armistead, of East Orange, spent last week with Mr. and Mrs. Walter Crater.

John Kendall has moved his family from Raritan to Virginia.

Joseph Gainor is visiting at Schenectady, N. Y.

Bound Brook.

Harry F. Johnson has resigned his position as janitor and special delivery messenger at the Bound Brook postoffice. Edward Blanck has succeeded Mr. Johnson.

Bound Brook Council, No. 1339, Royal Arcanum, will meet in Hamilton Hall, this evening. G. R. Ward will make a fraternal visit with them.

Barclay Opdycke, son of Mr. and Mrs. H. G. Opdycke, gave a birthday party to a number of his young friends on Saturday afternoon.

Mr. and Mrs. George Praster are receiving congratulations on the arrival of a young daughter which the stork left last week.

Miss M. B. Opdycke, teacher in the Pierce school, East Bound Brook, spent Saturday and Sunday with friends at Hopewell.

A. L. Fleming, former proprietor of the newsstand in the trolley waiting room, called on Bound Brook friends, Saturday.

The election of trustees at the Methodist church will be held at the close of prayer meeting tomorrow evening.

Mrs. S. H. Miller will entertain the Ladies' Aid Society of the Congregational church this afternoon at 3 o'clock.

Mr. and Mrs. Edward H. Casterlin entertained Mr. and Mrs. C. L. Williamson, of Hopewell, last week.

Mrs. J. Edward Clark, of Clarkhurst Farm, on the river road, is spending a week at Atlantic City.

Mrs. John M. Hibbs has gone to Flemington for a short while. Later she will go to Milwaukee, Wis.

Pastor Alfred Evans, of the Methodist church, will leave for the annual conference tomorrow.

Miss Mary G. Voorhees and Mrs Harry R. Giles visited relatives at Millstone, yesterday.

Roy Rinehart spent Sunday with his parents at North Branch Depot.

Mrs. Harriet Gore is visiting friends at Bloomfield.

'Plains & Fanwood.

Professor S. B. Townsend, principal of the Fanwood Township schools, states that the system now in effect in Plainfield schools, will be adopted in Franwood for the coming schooi year. The system consists mainly in having each teacher instruct pupils in certain subjects, for instance, one teacher having charge of the classes in arithmetic, another the classes in grammar, etc.

Several narrow escapes from overturning and collisions on South avenue, in Fanwood, have been reported by automobilists, due to the bad condition of the county road. It is a shame that this road has not received attention, and it is about time the county officials got busy.

The 7:15 trolley car jumped the track at the Cook avenue switch yesterday morning and traffic was delayed up for an hour. Four cars each way were lined up at the switch before the order came to transfer passengers around car in trouble.

Phillip John who recently purchased the Walpole Hotel property has started the work of improving the property. The hotel sheds are being removed and other changes are to be made about the place.

Miss Jane Arms, who is staying at Miss Babcock's, on North avenue, was taken to Springfield, Mass., by her aunt, Miss Bessie Babcock, to be operated on for throat trouble.

Mrs. Alexander Ross, of Astoria, Long Island, is spending a week with Mrs. John Alberts, of Westfield avenue.

The Boys' Bible Class of the Baptist church will hold the annual class dinner tonight in the chuurch parlors.

Miss Madeline Foley, of Brooklyn, is spending several days with Miss Anna Wahl, of Mountain avenue.

Lynus Walpole who sold his household goods at auction, Thursday, has removed to Plainfield.

Edward Heath has returned from a visit with friends in New York.

Samuel MacCauly, the plumber, has a new business wagon.

South Plainfield.

M. Randolph has a boil on his arm which is causing him considerable pain. He is under the care of a doctor.

Charles Thornton and Joseph Harlow will take the civil service examination for mail clerk , May 4.

Michael Harlow hurt his arm severely yesterday by falling down the front porch at his residence.

Miss Cecelia McCaffery, of Elizabeth, is spending a few days with her sister, Mrs. P. F. Kaine.

Miss Laura Teeple has returned home after spending a few days with out of twon friends.

Mrs. Atone Egk and children are visiting Mrs. Eyk's parents, Mr. and Mrs. Atone Philipps.

Charles Brantingham is detained from work by a carbuncle on the back of his neck.

Miss Teresa Blundage has returned home after visiting out of town friends.

Richard Fairservice has returned home after visiting out of town friends.

Jacob Sanders, of Newark, has returned home after visiting Frank Thomas.

A. Soper is very ill at his home, under the care of Dr. Smith, of New Market.

Archie Steengraafe has returned home after a visit to friends out of town.

Miss Belle Mullison has returned home from a visit to friends in Plainfield.

Mrs. P. H. Kaine has returned home after visiting fridens in Plainfield.

Mr. and Mrs. Bittner and family are visiting relatives in Bethlehem, Pa.

Mr. and Mrs. N. B. Syder are entertaining friends from out of town.

Mrs. George Pace, of Somerville, is visiting her daughter, Mrs. W. Smith.

Mr. and Mrs. John Pickering are entertaining out of twon friends.

Mrs. H. Mundy is spending the week with out of town friends.

Henry Teeple formerly of Somerville, is visiting friends here.

James Galligan Jr. is recovering from a severe attack of grip.

Mrs. F. Miller is recovering from a severe attack of grip.

Miss M. Galligan, of Metuchen, is visiting local relatives.

Atone Phillips Jr. is visiting in Perth Amboy.

Marion Smith is recovering from a severe cold.

U. Richards is seriously ill at his home.

New Providence.

Councilman Lyman B. Coddington has given tons of ashes from his boiler-houses, sufficient to improve over a mile of the streets and sidewalks in this borough. He put his men and teams to work distributing the ashes where they were needed. The thoroughfare most favored was South street, but Springfield avenue was also "touched up" for a stretch in front of the Presbyterian church property, from the "Four Corners" to Salt brook.

Albert Demott, of Newark, is spending several days at the home of Rev. Jesse Lee Peck, at the Methodist parsonage in Springfield avenue.

William Martin and Miss Lulu Martin, of New York, are visiting Mr. and Mrs. Nicholas Mazzucco, of South street, Murray Hill.

Mr. and Mrs. R. B. Peck, of New York, returned yesterday after spending the week-end at their summer residence on Murray Hill.

Mr. and Mrs. Frank Kaufmann, of Cleveland, O., are visiting Mr. and Mrs. William Kaufmann, of Mountain View Park.

Mr. and Mrs. Henry De Has, of Springfield avenue, Berkeley Heights, are entertaining George Offenberger, of New York.

William Du Lay, of Irvington, is the guest of Joseph Kuntz, of Springfield avenue, Berkeley Heights.

LOOK FOR HEAVY CROPS FROM FLOOD IRRIGATION

Huge hay crops on the flooded plains of the upper Passaic Valley between Chatham and Singac are predicted for the coming summer by the farmers living in that section. All of the meadows in this strip, 12 miles long and from one-fourth mile to two miles in width, have been inundated by the recent floods; in fact they are for the most part, still covered to a depth of from two to six feet with water.

Hundeds of thousands of tons of washings from the mountain highways at either sidej of the flooded plains as well as rich top soil from numerous hillside farms, was carried by the various streams into the great lake which the flood of last week formed.

The water on the meadows passes off very slowly. The consequence is that the greater portion of this rich fertilizing material is deposited all over the meadow surface and , it is declared, will therefore prove of inestimable benefit to the coming crop of hay .

The meadow land which will be affected is designated under various names. The section south of Swinefield is known as the Hanover, Black and Whippany meadows; between Swinefild and Pine Brook, as the Swinefield, Troy and Hanover Neck meadows; between Pine Brook and Horse Neck as the Little Piece and Long Meadows, and between Horse Neck and Singac as the Great Piece and Great Meadows. The area comprises more than 2,000 acres of meadow land, from each of which one-half to four tons of hay are cut yeary.

Many farmers owning the meadow land consider it among the most valuable of their farm holdings. Having no improved roads or other benefits, it is assessed at an extremely low price for taxation, the average value being placed for eaxable purposes about $10 per acre. Frequently one acre produces from $10 to $30 worth of hay, the better quality of which can be sued for fodder and the poorer for bedding for horses andc ows.

Winfield Scott Post, No. 73, G. A. R., will meet tonight and begin the work of preparation for the observance of Memorial Day.

—Easter comes April 7. It's time to advertise spring merchandise.

THE PLAINFIELD DAILY PRESS EUROPEAN TOURS VOTE COUPON

SERIES H

Good for 5 votes. Void after Mar. 30

For M.....

District No.....

Address all communications to CONTEST MANAGER, Plainfield Daily Press, Plainfield, N. J.

We Are Splendidly Prepared With These Handsome Suits and Stunning Hats

to help you appear at your very best in the approaching Easter parade.

Our Stocks Were Never More Complete or So Moderately Priced.

Church Parade on Easter Sunday is the generally accepted occasion on which all women cast aside their winter fashions and dress and put on the new apparel Dame Fashion has decreed for Spring and Summer wear. Are you preparing to take your place in the joyful crowds? Let us help you with these many beautiful things we have gathered together for your pleasure.

OUR MILLINERY PARLORS

are replete with a wondrous array of the new Spring Models. The more delicate shades mingle with crimson, Emerald greens, yellows, browns, blues, and everywhere you turn you see flowers and foliage that herald the newly arrived season. There's a big assortment of models plainly and elaborately trimmed; peach basket shapes, picture hats, helmet shapes, toques and turbans and some with deep roll brims, and of course flowers and ribbons enter into the trimming very largely; laces, however, are being used very extensively this season and we can show you several very handsome models thus trimmed. And the prices—we feel confident you will say that they are the most reasonable you have seen, so far, ranging from **$2.98** up to **$25.00.**

Stylish Models in Women's Tailored Suits---All Moderately Priced

The removal of our Ladies' and Misses' Ready-to-Wear Department to the 2nd floor enables us to devote ten times more space to this very important section than before. This is of great importance to our patrons as we are able to carry greater and more assorted stocks, and it gives you distinct privacy while making your selection and fitting; and besides, we have been able to look after your personal comforts while shopping, by fitting the department out in a thoroughly up-to-date manner. Our rule of worthy merchandise at moderate prices is, and always will be, strongly in evidence as exemplified by the two following unapproachable values.

Smart models in Mannish Tailored Suits, fashioned of only all wool materials, which include serges, mixtures, stripe effects, etc. They are satin lined and the workmanship is perfect, and we are sure you would have to pay quite $20.00 elsewhere for the same suits. Our special price is only **$17.50**

56-inch Cream Basket Cloth at Only 1.79

A beautiful fabric for your Spring Suits and Dresses—not too heavy, with a novelty shadow stripe running thru it. All wool quality and extra wide; specially priced at **$1.79** a yard. Will make up splendidly.

Here's a group of very smart suits, splendidly made of thoroughly all wool fabrics, such as serges, whipcords (which are very stylish), mannish worsteds, etc. They are cut very stylishly; some with the deep revere and with turn back cuffs and are worth at least $25; our special price is only **$22.50**

Fabrics for Tailored Suits in a Wide Assortment at 50c

We are showing a big range of weaves and cloths for your Spring Suits, etc., at half dollar a yard; checks, serges, batistes, mixtures, stripe effects, and a variety of fancy weaves, good qualities, too, that will wear well.

Have For Your Money at—

Tepper's

PLAINFIELD, NEW JERSEY

MAHOGANY BEDROOM FURNITURE

We have made many additions to our stock of Mahogany Bedroom Furniture this month. An entire new line of DRESSERS, CHIFFONIERS and SUITES direct from the Grand Rapids Factories. There's a difference between the Grand Rapids built Furniture, the work of skilled mechanics, trained in the fine art of building fine Furniture, and the "just as good kind." Prices are midway between the cheapest and the very high priced. We invite your inspection.

MAHOGANY BEDROOM SUITES.

BEDSTEAD, DRESSER and CHIFFONIER	$74.00 to $295.00
MAHOGANY DRESSERS	$26.00 to $122.00
MAHOGANY CHIFFONIERS	$24.00 to $ 95.00
MAHOGANY DRESSING TABLES	$16.50 to $ 38.00
MAHOGANY BEDSTEADS	$18.00 to $ 68.00

We are showing a large variety of Bedroom Furniture in Circassian Walnut, Bird's Eye Maple and Golden Oak.

POWLISON & JONES

149-151 E. Front St. Plainfield, N. J.

EUROPE

Escorted Tours to all parts of Europe, comprising Tours de Luxe (with motor car tours) and Long and Short Vacation Tours. Also a special series at popular prices.

Special Midnight Sun and Russia Tours—Spain and Morocco Tour. Summer Tour to the Orient.

ROUND THE WORLD—$617.70 UP.

Tours de Luxe leave Westbound Aug. 23, Sept. 14, 27. Eastbound Nov. 2, 26, Jan. 4. Southbound (South Africa, Australia, New Zealand, etc.) Oct. 30.

INCLUSIVE INDEPENDENT TOURS

for individuals, families and private parties arranged for travel in Europe, America and Round the World.

SEND FOR PROGRAM DESIRED.

THOS. COOK & SON.

CHIEF AMERICAN OFFICE, 245 BROADWAY, NEW YORK.
BRANCH OFFICES:—264 Fifth Ave., 553 Fifth Ave., 2389 Broadway, New York; Boston, Philadelphia, Chicago, San Francisco, LosAngeles, Montreal, Toronto, and 140 offices ABROAD.

Cooks' Traveller's Cheques Are Good All Over the World

RECEIVED FATAL HURT AS HE LEANED FROM CAR.

New Brunswick, March 26.—On the way to his home in Piscataway-town, Charles E. Ling, an employe of the Ajax Tire Company at Trenton, was fatally injured while riding on a Metuchen trolley car.

He was on the rear platform riding on the step with his body projecting too far outside. As the car crossed the Albany street bridge Ling's head came into collision with one of the iron trolley poles. He was stunned and was removed to St. Peter's Hospital, where he died. His parents and a brother survive him.

—The very last charge Secretary Wilson, of the Department of Agriculture, needed to answer is that Dr. Wiley had been muzzled.—New York World.

GOVERNOR C. S. DENEEN.

Of Illinois Who Has Called the Legislature in Special Session.

Photo by American Press Association.

PRIMARY LAW FOR ILLINOIS.

Special Session of Legislature Called, With Enough Votes For It Pledged.

Springfield, Ill., March 26.—Governor Deneen issued a call for a special session of the Illinois general assembly to meet in this city at 5 o'clock this afternoon.

The primary cause of the calling of the special session is to pass a presidential preference primary law, to enact which sufficient votes have been pledged, but in addition to this a number of questions regarding the interest of the state will be considered.

MANY MINERS RETURN.

English Strike Still Unsettled, but 2,400 Workers Go Back.

London, via Glace Bay, March 26.—The fruitless efforts of the government to bring about an agreement between the coal operators and the striking miners make the strike situation seem worse confused than ever. The joint conference of the disputants, which was called by Premier Asquith, has not taken place. Instead there have been separate conferences, in which Mr. Asquith, Sir Edward Grey, the secretary of state for foreign affairs; Sir George R. Askwith and others have taken part, but thus far there has been a failure to harmonize the many conflicting views of the situation.

If nothing comes of today's meetings some action not yet disclosed will be taken by the government.

Four hundred miners returned to work in Warwickshire. But the most hopeful sign lay in the fact that 2,000 men returned to work in the collieries of north Wales and Scotland. They were protected by police, and no attempt was made by the strikers to interfere. The latter are awaiting the outcome of the negotiations in London

Representatives of the English operators declared that they knew that the men would not hold out another week and that many are now ready to return to work.

Weather Forecast.

Fair; slightly warmer today; local snows or rain at night or tomorrow; moderate southeasterly winds.

General Markets.

New York, March 26.

BUTTER—Steady; receipts, 4,034 packages; creamery, specials, lb., 32c.; extras, 31½c.; firsts, 30½a31c.; seconds, 29a30c.; thirds, 26a28c.; state dairy, tubs, finest, 30a31c.; good to prime, 28a29c.; common to fair, 24a26c.; process, specials, 27a27½c.; extras, 26½c.; firsts, 25a25½c.; seconds, 24a24½c.; factory, current make, firsts, 25a25½c.; seconds, 23½a25c.; thirds, 22a22½c.; packing stock, current make, No. 2, 22½a23c.; No. 3, 20½a21½c.

CHEESE—Firm; receipts, 477 boxes; state, whole milk, held, specials, white, lb., 19c.; colored, 19c.; average fancy, white, 18½a18¾c.; colored, 18½a18¾c.; undergrades, 16a17½c.; daisies, fall and earlier, best, 19¼c.; state skims, winter made, specials, white, 14¾a15c.; colored, 15c.; fair to choice, 13a14½c.; undergrades, nominal, 7½a12½c.

EGGS—Strong, receipts, 14,488 cases; fresh gathered, extras, doz., 24a24½c.; firsts, 23a23½c.; seconds, 22¼a22½c.; dirties, 21a22c.; checks, 20a21c.; state, Pennsylvania and nearby, hennery whites, fancy, large, 26a27c.; fair to good, 24a25c.; hennery browns, 24a24½c; gathered brown and mixed colors, 23a23½c.

POTATOES—Firm; Florida, new, bbl., $7; basket, $1.75; Cuban, new, crate, $1.25a1.75; Bermuda, late crop, No. 1, bbl., $5a6.75; Virginia, late crop, bbl., $3.50a4; basket, $1.25a1.50; Maine in bulk, 160 lbs., $4a5.25; bag, $3.75a4; state in bulk, 180 lbs., $3.75a4; bag, $3.50a3.75; European, No. 1, 168 lb. bag, $2.85a3; undergrades, bag, $2a2.75; sweets, Jersey, No. 1, basket, $1.50a2.25.

DRESSED POULTRY—Steady; fresh killed, chickens, dry packed, Philadelphia broilers, 40a45c.; Pennsylvania broilers, 35a40c.; capons, Philadelphia, large, 26a28c.; fowls, dry packed, western, boxes, 14a16½c.; bbls., 14a16½c.; old roosters, 12½c.; squabs, white, doz., $1.75a5; dark, $1.50a1.75; frozen, turkeys, No 1, 21a22c.; No. 2, 14a16c.; chickens, broilers, milk fed, 23a28c.; corn fed, 20a25c.; roasters, milk fed, 20a21c.; corn fed, 18a19½c.; fowls, 4 to 5 lbs. each, 16a16½c.; old roosters, 12½c.; ducks, No. 1, 21a22c.; geese, No. 1, 16c..

Live Stock Markets.

Pittsburgh, March 26.

CATTLE—Receipts, 100 loads, market active, prices higher; choice, $7.90a8.25; prime, $7.50a7.85; good, $7a7.40; tidy butchers, $6.50a7; fair, $5.75a6.25; common to good fat bulls, $3a6; do. cows, $2.75a5.50; heifers, $4a6.75; fresh cows and springers, $25a90.

SHEEP AND LAMBS—Receipts, 20 double decks, market higher; prime wethers, $6a6.25; good mixed, $5.50a5.85; fair, $5a5.40; culls to common, $2.50a3.50; lambs, $5a8; spring lambs, $8a12.50; veal calves, $8.50a8.75; heavy and thin, $5a6.

HOGS—Receipts, 36 double decks; market slow on heavies and active on others; prime heavy, $7.80a7.85; heavy mixed, $7.85; medium and heavy Yorkers, $7.90; light, $7.50a7.70; pigs, $6.50a7; stags, $5.50a5.75.

—Robbers stole a safe down on Long Island. Some one had advised them to take a little iron as a tonic. —New York Herald.

T. R. IS STOPPED BY SUFFRAGETTE

Maud Malone Interrupts Speech With Query.

EJECTED, HALL IN UPROAR

When She Insists on Breaking Into Roosevelt's Speech Trouble Starts and Police Remove Her to Restore Order. Colonel Talks of Honesty at Polls.

New York, March 26.—A near riot was precipitated at Maennerchor hall, the third speaking place of the six that Colonel Roosevelt visited on his whirlwind speechmaking tour of New York's east side, when a suffragette broke into the colonel's address at the point where he was warning his hearers that they were not going to get a square deal at the approaching primaries if they did not watch out with a query concerning the colonel's attitude toward votes for women.

"How about votes for women, Mr. Roosevelt?" said the lady with a flick at her tightly combed hair. It was Maud Malone, who holds all records for interrupting politicians.

The colonel stilled the rising tumult, waved the chairman, Oscar S. Straus, back to his chair, and replied:

"Madam, I have asked that you women shall be allowed to vote to determine whether you shall vote."

At the tail of the laughter that shook the 3,000 people in the hall came the voice of Miss Malone, quavery but persistent:

"Mr. Roosevelt, Mr. Roosevelt"—

Her voice was drowned by cat calls, hisses, jeers and a medley of noises She had champions who planted themselves in front of her with clinched fists. Dozens of men started up threatening to put her out.

"Let me speak," began the colonel, but the band cut him short with a rendition of "Take a Little Tip From Father." Police whistles sounded Mr. Straus, considerably agitated looked about for men behind the whistles. The hisses resembled steam escaping from enormous valves. Finally the colonel got a word in edgewise.

"I am particular always to treat any woman with the utmost respect," he ventured, "but"—

"No square deal, Mr. Roosevelt," quavered the lady.

By this time everybody in the hall was on his or her feet. Miss Malone planted firmly, glared at the colonel The colonel glared back with compound interest. Then a gray special cop charged through the press and persuaded Miss Malone that it was time to go. As she disappeared Colonel Roosevelt said:

"This is probably a put up job on the part of our opponents. I was delighted to answer the question she put in good faith. Anything the women of this country want I want them to have (applause). American men are pretty good fellows and their wives are better fellows (soprano cheers) Let the women vote first to see whether they want to vote. If that isn't the square deal I do not know what is (applause).

That was the only time the colonel was interrupted in his tour of six halls. He spoke to perhaps 10,000 people, beginning at Apollo hall in Clinton street at 7:35 p. m. and winding up at Niblo's garden far up in the Bronx. Wherever he appeared he addressed as many people as the hall would hold.

"If we are beaten fairly I have nothing to say," said the colonel in several of his speeches, "but if we are beaten by cheating and foul means then we are no better off here than the countries of the old world from which certain of you have come."

Colonel Roosevelt carried with him a sample primary ballot fourteen feet long made out for Democrats of the Forty-third election district of the Twenty-third assembly district. He unwound it slowly and trailed it along the platform. The Republican ballot is five feet long. At most places he was flashlighted holding up the center of the Democratic ballot.

PACKERS' FATE WITH JURY.

Government Suit Ends, and Verdict Is Now Awaited.

Chicago, March 26.—"Did these defendants conspire and combine in restraint of trade?"

In this terse question Federal Judge Carpenter put the fate of the ten Chicago packers who have been on trial for fifteen weeks in his court squarely up to the jury, and the body is deliberating on its verdict.

Judge Carpenter in his charge included an interpretation of the Sherman anti-trust act, the law under which the packers have been prosecuted, and a somewhat extended review of the evidence.

REVOLUTIONISTS KILL 1,500.

Heavy Casualties Reported From Kulja District of China.

St. Petersburg, March 26.—Advices received here are to the effect that the revolutionists in the Kulja district of China have defeated the government forces with the loss of 1,500 men killed.

The revolutionists had 200 killed. The fighting took place near Shikho.

—There is some consolation in the thought Dr. Wiley promises to still fight to keep us from being poisoned. —Baltimore Sun.

Quality Apparel, Moderately Priced

The Manhattan Cloak, Suit & Fur Co.

252 254 and 256 6th Ave, 16th and 17th Between NEW YORK.

Hand Tailored Suits

Exquisite Models, for Easter Wear; Correct in Every Detail

Regular Price $25.00

Special Tomorrow $14.98

Forty stylish models, including smart, masterly tailored suits and others handsomely trimmed with materials which form a pleasing and effective contrast, at the above reduced price tomorrow; one illustrated here. Carefully tailored by hand; only imported fabrics specially selected for their wearing qualities are incorporated into these garments.

Alterations Free

Suit shown here is of fine diagonal serge in black, navy, cadet, tan or brown. Smart cutaway coat fastens with two large pearl buttons; has new shaped collar and broad revers of iridescent whipcord. Edging of revers, deep cuffs and trimming on back of coat are of Skinner's satin. Skirt has side overskirt effect.

The Home Building & Loan Association

Offers Cheap Interest for a Home Builder or Buyer

It figures out about like this, as a series will run out in twelve years:

If $2,000.00 is borrowed (other amounts in same proportion),	
He pays $10.00 a month dues for 144 months	$1,440 00
He pays $10.00 a month interest for 144 months at 6 per cent	1,440 00
Entrance fee, search, etc., about	25 00
Total amount paid	$2,905 00
He has the use of	2,000 00
At a cost for 12 years of	$ 905 00

Which is actual net interest of only 3¾ per cent. per annum.

This is on a basis of 6 per cent. When no money is on hand, the Association will provide money for the borrower at a very slight premium.

The regular meetings of the Association are held at its rooms, 109 Park Avenue, on the third Monday evening of each month. New series are opened at each regular meeting. Further information may be had at that time or by applying to the secretary, Arthur E. Crone, care of the City National Bank. tu-th

HOUSE CLEANING SPECIALTIES

Just For a Few Days—

A DUSTLESS DUST CLOTH—Household size, 20c.

The kind displayed in our window. We can recommend the "Milton" line of **Dustless Dusters, Dust Cloth and Floor Mops.** They have become a household necessity. Antiseptic, Hygienic. They absorb the dust; will polish all kinds of woodwork, glassware, metal and leather goods.

Remember the sale this week on **Milton Dust Cloths at 20c.**

A. M. GRIFFEN CO.

119-123 EAST FRONT ST., PLAINFIELD, N. J.

Two 'Phones 6 214

LAGGREN & GREENE

Manufacturers of WINDOW SHADES

Carpet Cleaning and Laying

Canopies For Weddings, and Awnings

TELEPHONE 1948

102 North Ave., Plainfield, N. J.

WE GO EVFRYWHERE. tu-f

BROKAW'S CREAMERY

No need to complain of getting poor butter or cream—go to Brokaw's and get his own make, which is always fresh and good. Our specialties are Fresh-made Butter, both salted and unsalted. Rich Milk and Cream, positively Fresh Eggs and everything in the dairy line. The only place in the city where these goods are made on the premises. Call and see our plant and witness the process.

Tel. 293-W 186 E. FRONT STREET

Plainfield Daily Press

Published Daily except Sunday, by the PLAINFIELD PRESS COMPANY. 105 North Avenue.

Entered at the Plainfield, N. J., Post-office as Second Class Mail Matter.

Leslie R. Fort and Ralph L. Morrow, Editors and Managers.

TELEPHONE PLAINFIELD 1300. Private Branch Exchange connecting all departments.

Two cents a copy. Ten cents a week. $5.00 a year in advance. Delivered by carrier or by mail. No extra charge for papers mailed to points in the U. S and Canada.

Any subscriber failing to receive a single issue will confer a favor by notifying the business office.

Advertising rates mailed on application. Copy for Change of Advertisements to ensure change for same day must be at the office by 9:00 a. m.

March 26 In American History.

1813—General Thomas West Sherman, noted Federal soldier, born; died 1879.

1862—Heavy skirmish took place in Apache canyon, New Mexico, between Federal and Confederate mounted volunteers.

1892—Walt Whitman, poet, died; born 1819.

1894—General Alfred Holt Colquitt, United States senator from Georgia and a prominent ex-Confederate, died; born 1824.

1911—General Hamilton S. Hawkins, veteran of the civil and Spanish American wars, died; born 1836.

ASTRONOMICAL EVENTS.

(From noon today to noon tomorrow.) Sun sets 6:18, rises 5:52; moon sets 3:12 a. m.; 11:11 p. m., moon in conjunction with Neptune, passing from west to east of the planet; planet Mercury visible.

Plainfield, N. J., March 26, 1912.

AD. PIRATES.

New York's newspapers have declared war on the "ad. pirate" and the campaign being waged there to put an end to his practices will undoubtedly be taken up in due time by newspaper managers all over the country, for the evil is by no means confined to any particular section. The game worked by these "pirates" consists in either placing, or causing others to place for them, advertising matter in the folds of newspapers ready for distribution. A dodger, for instance, is inserted in the paper by some dealer who will not pay for legitimate advertising in the columns of the paper itself. In some cases the merchant who works this deception on the public and on the newspaper has even been known to copy the make-up of the paper itself, giving the appearance of a loose sheet.

While the Newspaper Publishers' Association of New York is planning to secure needed legislation, the New York World has already begun an action against a Bronx department store that actually inserted in copies of the Sunday World separate circular advertisements in alleged imitation of the advertising in the newspaper proper. As the offense is alleged to have been committed on numerous occasions, the World seeks to recover for the full amount of space of the circulars estimated on a basis of the World rate card together with additional damages, bringing the total amount above $80,000.

To aid publishers in getting after these "pirates" in courts of justice, a bill has been introduced in the New York Legislature which provides that "a person who places upon or affixes to or causes an advertisement, notice, circular, pamphlet, card, handbill, printed book or notice of any kind to be placed in or upon or affixed to, a newspaper, magazine, periodical or book without the consent of the owner or owners of said newspaper, magazine, periodical or book shall be guilty of a misdemeanor, punishable by imprisonment not exceeding six months or by a fine not exceeding $100 or both."

It is too late to have a similar bill introduced in our own Legislature, but it would not be amiss for the New Jersey Editorial Association or some similar body to plan now to have some such legislation enacted by the next Legislature.

Governor Deneen is anxious to hear the voice of the people and not the commands of the bosses when Illinois selects its delegates for the National conventions. To that end he has called a special meeting of the Legislature for this afternoon when the initiative will be taken for a Presidential preference primary law similar to that of New Jersey and other states that are throwing off the shackles of political masters. The Governor gives it out that he has sufficient pledges from the legislators to enact a popular law for the purpose. This shows how the movement for "rule by the people" is spreading. It is a forerunner of the day when, to quote Dr. Richard Moldenke, "the loud-mouthed practical politician" will no longer make and unmake representatives and laws.

And still again we call attention to the fact that the people of Plainfield, the taxpayers, want to see a municipal system of garbage collection and disposal inaugurated. If one-tenth of the time that the city fathers have devoted to other problems, many of much less importance to the community, were given to this sanitary and economical scheme, it would not be long before a satisfactory system would be a reality. A meeting of the Councilmanic public affairs committee has been called for tonight when the members will hear the views of a New York expert. That's good news. Now what the public should do is to write to the councilmen giving their views on the subject.

Everywhere the churches realize the importance of newspaper publicity and in many cities appreciate the fact that it is only fair that they should resort to the advertising columns and not expect to have all the copy they submit published for nothing. The rector of Grace Episcopal church takes this view evidently as may be seen in this issue when he uses advertising space to announce that the Very Rev. Dean DuMoulin, of Cleveland, Ohio, will preach at a Lenten service tomorrow night. The size of his congregation will tell whether advertising pays.

"Advertising is so strong a guarantee of quality that in nine hundred and ninety-nine cases out of a thousand it governs the buyer's choice," says an exchange. "One egg looks pretty much like another, but purchasers of eggs are not guided by appearances—they pin their faith to the say-so of the dependable seller, and eggs guaranteed to be fresh by reputable advertisers bring higher prices than those sold anonymously."

The Contributed Editorial for next Saturday, a regular weekly feature of this paper, will be written by a prominent North Plainfielder, a man who is well and favorably known throughout the State for his activity in public educational work. We will tell you more about him tomorrow; but it is hardly necessary for he needs no introduction.

Blue grass has been selected by the Kentucky Legislature as the official flower. We are waiting to see Kentuckians rise up and curse that Legislature for this slight upon the mint.

John Wanamaker urges people to return to Taft—Newspaper headline. Isn't that the same John Wanamaker that filled a dough bag once upon a time and got a place in the cabinet?

Editor James Smith, Jr., now refers to Champ Clark as "that Democratic war horse."—Jersey City Journal.

Yes, but he's stubborn as a mule.

Speaker Champ Clark has sent the chief clerk of the House of Representatives to run down votes for him in Arkansas. Why didn't he send his dawg around?

Any little job, that's a nice little job, is the right little job for me.—Senator Silzer.

COMING EVENTS.

TONIGHT—Councilmanic Public Affairs Committee meets to discuss Plans For Municipal Collection and Disposal of Garbage.
Chrysanthemum Club dance at Debele Hall.
Rev. J. O. McKelvey addresses Painters' Union at Trades Council Hall.

C. OF C. DINNER TICKETS ARE IN STEADY DEMAND

The Chamber of Commerce dinner at Truell Hall, Saturday night, promises to eclipse all previous ones in the history of the chamber. The speakers will be Governor Woodrow Wilson, former Governor J. Franklin Fort, former Congressman George A. Post, of Pennsylvania, who is now president of the Business Railway Association; James D. Kenyon, of New York, who will talk on "The Science of Business Building," and George Henry Smith, of New York, who will speak on a popular subject.

All of the speakers are of known ability and with an excellent dinner the affair should be the best held here in recent years. There is a steady demand for the tickets and it is predicted that the entire seating capacity will be sold twenty-four hours before the banquet. Tickets may be obtained from P. H. Burns, secretary of the Chamber of Commerce, telephone "Plainfield 12062."

PLAINFIELD B. AND L. ASSN HOLDS ITS ANNUAL SESSION.

At the annual meeting of the Plainfield Building and Loan Association held last night the stockholders after organizing elected these as a board of directors: L. E. Barkalew, Henry Leifke, W. R. Codington, Herman Schwed, Louis Klein, C. M. Dolliver, J. P. Homan, W. A. Woodruff, J. C. Blimm, Peter J. McDonough, B. F. Coriell and E. M. Laing. These officers were elected: President, L. E. Barkalew; vice president, Henry Leifke; treasurer, W. R. Codington; secretary, B. F. Coriell.

—Try a Press want ad.; it will bring results.

GENERAL HOSTILITY FOR FITZHERBERT

Trenton, N. J., March 26.—Senator Fitzherbert of Morris county, recently found guilty by the senate of dishonorable conduct in connection with proposed legislation affecting an acetylene gas company, walked into the senate chamber, and as soon as he took his seat the Republican members brought about an adjournment. Fitzherbert immediately appealed to Governor Wilson.

WOMEN OF THE CONFEDERACY

Monument to Them Will Be Unveiled at Columbia, S. C., In April.

The unveiling of a memorial reared by the men of the state to the South Carolina women of the Confederacy will take place at Columbia, S. C., on April 11. This is the first monument to be raised by a state or community or through public subscription to the women of the Southern Confederacy.

The bronze group shows a southern woman, dignified, serious, crowned with laurel by the majestic figure at

MEMORIAL TO WOMEN OF THE CONFEDERACY.

her rear. On either side are figures of the new south burdened with triumphant wreaths to lay at her feet.

Each of the four sides of the monument has an inscription. These were written by William E. Gonzales, the editor of the Columbia State. The sculptor is F. Wellington Rucksthul of New York.

The unveiling will be a great event in South Carolina, attracting a full attendance of the United Confederate Veterans and the United Daughters of the Confederacy as well as many distinguished men and women of the state.

Dynamite Replaces the Plow.

They are plowing with dynamite now to such an extent that one manufacturer of explosives sold to farmers 500,000 pounds in 1908, 750,000 pounds in 1909, 1,500,000 pounds in 1910, 3,000,000 pounds in 1911, and the indications are that this one concern will ship 5,000,000 pounds to farmers this year. This method of plowing was the idea of a southern farmer who found that it loosened up the subsoil as no ordinary method of cultivation could do. The results were astonishing in the increased size of his crops and so out of proportion to the cost of the dynamite that it rapidly became popular. There are today fully half a dozen powder manufacturers who are devoting themselves specially to the sale of high explosives for cultivating the ground.

LIFE IN JAPAN AS SEEN BY REV. MR. HEICHER

Rev. M. K. W. Heicher, formerly a member of the North Plainfield High School faculty, who recently returned from Japan to study at Drew Theological Seminary, gave a lecture on the "Flowery Kingdom" in Grace M. E. church, last night, under the auspices of the Young Ladies' Missionary Auxiliary of the Epworth league.

Mr. Heicher's talk was confined to no especial subject but dealt with life in general in Japan. His word pictures were enhanced by 100 or more splendid stereopticon views.

Dickens Tableaux.

The Woman's Society for Christian Work of the Seventh-Day Baptist church will give an entertainment tomorrow evening at 8 o'clock. There will be music consisting of old English melodies, both vocal and instrumental. There will be tableaux representing well-known scenes from the works of Charles Dickens, with explanatory readings, Miss Mary T. Greene, Miss Ruth P. Maxson and Mrs. Alex. W. Vars constitute the committee in charge.

Anderson's Bill Passes.

Trenton, March 26.—Assembly Joint Resolution No. 3 by W. de la R. Anderson, of Somerset county, authorizing the appointment of a commision to ofrmulate a plan for the use of the labor of all convicts was passed by the Senate last night, and will now go to the Governor.

Placed in Receiving Vault.

The remains of Augustine McDonough, the six-year-old son of Mr. and Mrs. Peter McDonough, were placed in the receiving vault at St. Peter's cemetery, New Brunswick, yesterday, to await the arrival home of the parents from Europe before the burial takes place.

Captain Victor Tull.

Captain Victor Tull, of Co. I, Second Regiment, N. G. N. J., a veteran of the Spanish-American War, died at Elizabeth today. He had been captain of Co. I since June 29, 1911. He entered the guard June 6, 1889.

Jim Buckley, son of Mr. and Mrs. Thomas Buckley, of Orchard place, is convalescing from a severe attack of quinsey sore throat.

Mrs. Martin Hansen, of East Seventh street, who for the past two weeks has been seriously ill with blood poisonnig, is slowly recovering. Her son is also detained at home by illness.

The Loyal Temperance Legion wil meet at the W. C. T. U. rooms on Madison avenue tomorrow afternoon at 4 o'clock. A full attendance is requested.

Danish Lutheran services will be held tomorrow night at 8 o'clock at the Swedish Pilgrim church, West Sixth and New streets, with preaching by Rev. N. H. Nyrap, of Brooklyn.

Old Glory Council, No. 62, Daughters of Liberty, will hold a dime social at the residence of Fred L. Soper, 616 East Third street, Thursday night.

—Aunt Samanthy—"I feel hurt that I didn't get a piece of Sadie Boggs' weddin' cake." Niece Sadie—"Aunt Samanthy, you don't feel half as hurt as those who ate some of that cake."—Chicago News.

The Latest Novelties

In Every Department for Easter.

Presenting Unusual Opportunities for Easter Outfitting at Notable Savings.

Beautiful Easter Millinery

A profusion of enchanting Trimmed Hats, some very elaborate, others of charming simplicity that seem to breathe the very spirit of Spring. **Tailored Hats,** correct styles, with every new feature and coloring; **Untrimmed Hats,** a large assortment in all the smartest shapes; also an extensive line of Millinery Trimmings of every description.

GLOVES FOR EASTER

In **Kid Gloves** we feature the well known P. & L. and Centemeri makes and have an extensive assortment of all the popular spring colors as well as black and white, in 2 and 3 clasp styles, at **$1.00 and $1.50.**

Also in 12 and 16 button lengths, in black, white and tan color, at **$2.50, $2.75 and $3.00.**

In **Silk Gloves** we have the Kayser and Hall makes; the double tip kind, in black, white and colors; 2 clasp style, at **50c, 75c and $1.00.**

16 Button length, in black, white and colors, at $1.00, $1.25 and $1.50.

DON'T FORGET THE BABY.

Come here for baby wearables We have anything any baby could need. Cunning Caps and Bonnets, in silk and lawn; a splendid showing of Pretty Coats, Long and Short Dresses and Slips, dainty Undergarments; Crochet, Knitted and Flannel Sacques; Crochet Bootees, Carriage Robes, Bibs; in fact everything to make baby more comfortable and look prettier, can be found here at the most reasonable prices.

MEN'S FURNISHINGS

In this department we are showing a new and complete line of Easter fixings.

New Dress and Negligee Shirts; elegant new Neckwear, at **25c** and **50c.** New Kid Gloves, Handkerchiefs, Collars and Cuffs, new Silk, Lisle and Cotton Sox; a special lot of pure Thread Silk Sox, in all the new spring shades and fast black.

At 25c a pair, and a lot of regular 50c Silk Sox that we're selling **3 pairs for $1.00.**

We are sole agents for the famous **Holeproof Socks,** 6 pair in a box, fully guaranteed for six months, at **$1.50 per box.**

LADIES' EASTER NECKWEAR.

We invite special attention to the very attractive line of Ladies' Neckwear we are showing, embracing new Crochet and Velvet Bows, pretty Lace Jabots and Dutch Collars and Lace Coat Sets.

LADIES' HANDKERCHIEFS

Lissue. The new fabric handkerchief, "direct from England to you," made in dainty fast color borders. We give you six new ones for everyone that fades. They sell at **25c each.**

BOUND BROOK AND DUNELLEN DELIVERIES TUESDAY AND FRIDAY.

Woodhull & Martin Co.

WESTFIELD AND FANWOOD DELIVERIES WEDNESDAY & SATURDAY.

REAL ESTATE

FOR RENT—1353 Watchung avenue, lot 75x300; house contains 10 rooms and 2 baths, parquet floors and hot water heat; large barn. $100 month.

FOR SALE—22-acre farm adjacent to Plainfield, house has 8 rooms and bath, barn, chicken houses, plenty of fruit, stream water. A bargain. For price, photos or further information apply to—

EDMUND RUSHMORE

Singer Building, New York — 212 Park Avenue, Plainfield

Forests of Africa.

One of the great natural treasures of Africa is the immense extra tropical forest that extends almost unbroken from the extreme southern end along the eastern highlands to the equator. There are gaps in it, and the trees change in kind somewhat with change of latitude, but upon the whole it has the same character throughout. The altitude above the sea changes regularly with decrease of latitude. Near the cape the forest grows at sea level; in Natal and the Transvaal its altitude increases to 3,000, 4,000 and 5,000 feet, and on approaching the equator it rises to 7,000 feet and finally to 10,000 feet. In the equatorial highlands the growth is very vigorous, and the forest is enriched with the pencil cedar of Abyssinia. — Youth's Companion.

—Advertise in the Daily Press.

—Press sporting page—best in Plainfield.

THE STATE TRUST COMPANY.
Real Estate Department.

For Rent Sycamore Avenue. North Plainfield. 12 rooms and bath; $65.00 per month or will add one more bath room at $75.00 per month. This is a very desirable property.

Rough Dry Wash

On Monday, April 1st, we will open a new department, which will enable you to send everything to the laundry.

The sheets, pillowcases, towels, napkins, bolstercases, tablecloths and spreads will be returned ironed, and the balance of wash ready to be ironed, all starched pieces will be starched ready to be dampened.

This will save all the bother of that dreaded wash in the home. Our price for this class of work will be five cents per pound. Can't we send for next week's work?

Marshall's Laundry Inc.

Watchung & Fourth.

Telephone No. 702.

m-tu

ORGANIZED 1864

THE FIRST NATIONAL BANK OF PLAINFIELD.

A COMMERCIAL BANK WITH SAVINGS and SAFE DEPOSIT DEPARTMENTS.

FOUR PER CENT. INTEREST PAID ON SAVINGS ACCOUNTS.

Headquarters for

Gibson's

RYE.

E. C. Wescott,

115 East Front Street.

RITZ Inc.

BABCOCK BUILDING

CANDIES, ICE CREAM, DAINTY LUNCH

CITY NATIONAL BANK PLAINFIELD, N.J.

ORGANIZED 1875

OUR modern equipment and facilities enable us to extend to our depositors and clients satisfactory service in the handling of their banking business.

Your account subject to check is respectfully invited

3% Interest on Daily Balances of $500 or over, subject to check

Capital $150,000.00

Surplus and Profits $285,000.00 (all earned)

Grace Church

East Seventh St.

The Very Rev. Dean Du Moulin of Cleveland

Wednesday, March 27, 8 P. M.

THE LATEST
AND MOST WONDERFUL

(Showing action drawn out for playing)

IN THE PLAYER LINE

THE CHRISTMAN ATTACHABLE ACTION can be installed in any style or make of piano.

DEMONSTRATIONS at Kolb's Ice Cream Parlors, **112 West Front St.**, from 3 to 6 p. m., Saturdays 1 to 10.

E. D. YOUNG, Agent

Also Expert Tuning, Regulating and Repairing.

1135 W. Front St. 'Phone 944-W.

New Jersey Central

TRAINS LEAVE PLAINFIELD.

For New York—2.10, 3.41, 5.41, 5.36, 5.57, 6.7, 6.55, 7.22, 7.26, (8.4, 7.46, 7.55, 7.58, 8.12, 8.30, 8.26, 8.43, 9.29, 9.53, 10.20, 11.20, 11.52 a. m., 12.28, 12.58, 1.47, 2.32, 2.55, 3.17, 3.48, 4.12, 4.26, 4.45, 5.29, 6.40, 7.35, 9.00, 9.27, 9.55, 9.30, 10.15, 10.36, 11.28 p. m. Sunday, 2.10, 3.41, 5.41, 7.23, 7.55, 8.36, 9.34, 9.43, 10.23, 11.12 a. m., 12.33, 1.20, 2.01, 3.29, 4.55, 5.24, 6.29, 7.24, 8.42, 9.37, 10.37 p. m.

For Newark—5.36, 6.27, (7.05 through train to Newark), 7.46, 8.38, 9.29, 10.20, 11.20 a. m., 12.28, 12.58, 2.32, 2.55, 4.12, 4.33, 5.45, 6.29, 7.35, 8.27, 9.30, 10.36 p. m. Sunday, 7.23, 8.12, 9.34, 10.37 a. m., 12.33, 1.20, 2.39, 3.28, 4.29, 5.24, 7.14, 8.13, 8.35, 9.42, 10.36 p. m.

For Easton, Bethlehem, Allentown and Mauch Chunk—6.18, *8.17, 9.43, 11.19 a. m., 2.00, 5.21, xx5.43, x6.59 p. m. (Easton only). Sunday—5.45, 10.24 a. m., 1.58, 5.43, 7.05 p. m.

For Wilkesbarre and Scranton—5.18, 9.43 a. m., 5.43 p. m. Sunday—5.45, 10.24 a. m., 5.43 p. m.

For Long Branch and Asbury Park, etc.—3.41, 6.12, 11.20 a. m., (12.28 Saturdays only), 4.12, 4.26, 6.29, 8.27, 11.28 p. m. Sunday—3.41, 8.02 a. m., 3.24, 8.13 p. m.

For Lakewood and Atlantic City—3.41, (9.29, 12.28, Saturdays only), 1.58, 3.17, *6.29 p. m., Lakewood only. Sundays, 7.58 Lakewood only), 9.42 a. m., 2.01 p. m.

For Philadelphia—6.42, 7.39, 8.45, 8.51, 10.34, 11.53 a. m., 12.4, 2.45, 2.56, 5.13, 6.44, 7.42, 8.47, 9.46, 10.48 p. m., 1.20 a. m. Sunday—8.45, 9.56, 10.43, 11.42 a. m., 1.42, 1.44, 2.45, 3.42, 4.38, 4.55, 6.38, 6.44, 7.47, 8.47, 9.46, 10.54, 11.54 p. m., 1.20 a. m.

For Baltimore and Washington, Daily—8.45, 10.43 a. m., 12.42, 2.45, 6.44, 7.42 p. m.

*Saturdays only.
xxExcept Easton and Bethlehem.
xExcept Mauch Chunk.

W. G. BESLER, Vice-Pres. & Gen. Mgr. W. C. HOPE, G. P. A.

2-24-12

WALKS

We Construct Them

Trap Rock, Cement

Experience

R. G. BUSH

Tel. Con. 743-5 South Ave

TIMBO'S
Stock for Smokers

Romeo and Juliets, La Carolines, Rocky's, Manuel Garcias, Acker Merrall & Condit's Le Elegancias, and a fine line of New York and Tampa makes. Fancy Smokers' Articles.

133-135 NORTH AVENUE.

Leland Manning
MASON AND BUILDER.
Estimates Furnished.
Jobbing a Specialty
1120 Myrtle Avenue. Tel. 347-J.

VAIL BROS.
Plumbing, Tinning and Heating.
Satisfaction Guaranteed.
General Repairing a Specialty.
Night service promptly attended to
Phone 1067-W. 123 Duer St.

EDUCATIONAL.

Students May Enter at Any Time.
Plainfield Business College and School of English
For Practical Business Training
Visitors Welcome. Investigate Now.
A. S. HERR, Principal & Proprietor, Woodhull & Martin Bld. 'Phone 340

RAG CARPETS AND RUGS.
RAG carpets and rugs, also silk portiers made from your own material; we also buy carpet rags. Address William Spicer, Scotch Plains or William A. Schorb, & Co., 120 Madson avenue, Plainfield; 'Phone 1707-W. 10 2 tf

L. Moraller & Son
Watchmakers and Jewelers,
WATCHES,
CLOCKS and
JEWELRY
Fine Watch and Clock Repairing a Specialty.
219 Park Ave. Plainfield, N. J.

THREE MONTHS AT A GLANCE

That is the name of a handy little calendar which we have had printed for the use of our numerous patrons and friends.

Just the thing for your desk at the office or store—neat enough to grace my lady's private secretary.

If you wish one of these useful little calendars, call us by telephone Plainfield 12064, and we will be pleased to mail you one.

You can send Telegrams by Telephone.

New York Telephone Co.,

P. H. Burns, Local Agent.

109 EAST FOURTH ST.,
Plainfield, N. J.

PROPOSALS.

For Furnishing Crushed Stone and Materials For Culverts and Cross-walks, to the Borough of North Plainfield.

Pursuant to a resolution adopted by the Mayor and Council of the Borough of North Plainfield at the regular meeting March 1, 1912, notice is hereby given that the Mayor and Council will meet at the Council Chamber, Somerset Street, in the said Borough, on Friday, April 5, 1912, at 8 o'clock P. M., at which time and place said Mayor and Council will receive sealed proposals for furnishing crushed stone, and for furnishing materials for culverts and cross-walks as follows:

For crushed stone for the remainder of the year 1912. Bids to state the price per cubic yard, and pounds, for furnishing each or any of the following sizes, the bid on each size to be independent of bids on any other size, viz.:

Fine screenings of crushed stone, one-half inch screened stone, one inch, one and one-quarter inch and two and one-half inch screened stone.

In such quantities, and delivered at such times and places in the Borough as the Street Commissioner may direct.

The above must be of the very best quality trap rock, free from weathered stone, dirt, clay or other foreign matter, and in every way acceptable to said Street Commissioner.

All stone furnished must be weighed on such scales as said Street Commissioner may from time to time direct, and a voucher or way-bill must be delivered with every load to the said Street Commissioner or to his authorized representative.

Every bidder to whom any contract for crushed stone is awarded, must enter into written contract to furnish and deliver the same in strict compliance with the aforesaid terms and must furnish bond satisfactory to said Council, in the sum of $1,000, for the strict performance thereof.

At the same time sealed proposals will be received for furnishing the following materials for culverts and cross-walks:

Cover stone for culverts not larger than 4 feet by 3 feet by not less than 3½ inches in thickness, per square foot.

Curbing 16 inches by 4 inches, 3 to 6 feet long, per lineal foot.

Curbing 20 inches by 4 inches, 3 to 6 feet long, per lineal foot.

Cross walk stone 24 inches by not less than 4 inches, 3 to 4½ feet long, Belgian edge, per lineal foot.

Cross-walk stone 20 inches by not less than 4 inches, 3 to 4½ feet long, Belgian edge, per lineal foot.

All to be of the best hard blue stone, equal in quality and durability to stone from the Hudson River quarries.

Upon receipt of such bids or proposals the Council will immediately proceed to unseal the same and publicly announce the contents in the presence of the parties bidding or their agents, provided said parties or their agents desire to be then and there present, and also to make proper record of the prices and terms upon the minutes.

The right to reject any and all bids is hereby reserved.

By order of the Mayor and Council of the Borough of North Plainfield, March 1, 1912.

CHARLES M. DOLLIVER,
Borough Clerk.
3 14-18-26

VAIL
JEWELER and OPTICIAN . . .
236 Park Avenue
OPPOSITE NORTH AVENUE.

WOMAN'S EXCHANGE.
207 Park Avenue.
Special attractions—Japanese Kimonas; a variety of Children's Dresses; hand made Willow Baskets; Stencilled work. Orders received.

FATHER KILLED, CHILD HURT

Husband of Girl Is Missing—Tragedy Result of a Dispute Over Money.

Newark, N. J., March 26.—Nicholas Peanka, sixty-four years old, was shot and killed and his daughter, Mrs. Peter Gulick, eighteen years old, was shot and seriously injured in their home here.

The young woman's husband, to whom she was married a month ago, is missing. It is said that the shooting was the result of a dispute about money. All are Poles and came to this country less than three months ago.

Bryan to Lecture in Montclair.

Montclair, N. J., March 26.—William Jennings Bryan will give his lecture, "The Signs of the Times," for the first time east of the Alleghany mountains in Montclair on Saturday, April 20. Mr. Bryan will speak in the First Methodist church here.

The KITCHEN CUPBOARD

SAVORY BEEF LOAF.

ANY meat may be served in the form of loaf, but beef tastes better than most others with the exceptica of veal.

With Beefsteak.

Beef Loaf.—Cut about a pound and a half of tender steak into thin, square pieces, removing all the skin and fat.

Rub each with a piece of freshly cut onion.

Scatter a little chopped parsley over them and dust with salt, black pepper and a very little grated nutmeg.

Put a layer of the meat into a mold and cover with thin slices of fairly lean bacon. Then add two more layers of beef and one of bacon and so on until the mold is full.

Pour half a pint of stock over it. Cover the mold and let the meat stew slowly in a moderately hot oven for three hours.

Adding Some Gelatin.

At the end of the time remove the mold, pour the gravy from it into a basin without disturbing the meat and dissolve in the liquid a quarter of an ounce of sheet gelatin. Add sufficient stock to make the quantity half a pint. When cool and inclined to set pour it back into the mold and put it aside until the following day.

Turn the loaf carefully out of the mold, cover the top with the sieved yolk of a hard boiled egg. With the sieved white make a border round the edge and garnish with watercress.

Highly Spiced.

Beef and Pork Loaf.—Grind fine three pounds of lean beef and a pound of lean pork. Season with one bay leaf, one-half an onion minced, two eggs beaten light, one tablespoonful of French mustard, half a cupful of ketchup and one tablespoonful of sugar.

Pack tightly into a pan, cover and bake.

Set the pan in an outer pan of water. Cook for three hours and a half.

Turn out upon a dish, thicken the gravy left in the pan, adding to it chopped cooked mushrooms and serve.

Using Cold Beef.

Spiced Beef Loaf.—Left over cold beef may be used in this loaf. Cold vegetables, such as potatoes, carrots and onions, may also be incorporated. They must be run through the meat chopper like the beef. Put the chopped meat, vegetables and some gravy into a bowl. Add one teaspoonful of finely chopped parsley, one teaspoonful onion juice, one tablespoonful of finely chopped red or green peppers. Use fresh breadcrumbs enough to form into a loaf. Put into a pan that has been brushed with drippings. Cover with breadcrumbs and brush with well beaten egg and breadcrumbs again. Put into a hot oven and bake thirty minutes. Set aside to cool. Garnish with parsley.

Anna Thompson

IN FASHION'S SWIM.

Antique Embroidery Much In Vogue This Spring.

Any embroidery you may have may be turned to account—Japanese, Chinese, Rhodesian, whatever it may be—but the more ancient the better. For traveling and packing easily a black crepe de chine is one of the most useful materials for evening and demi-toilet gowns, always being sure that they are well made. Fringe of all widths looks well.

A handsome suit in cream serge or fine weave has a girdle attached to the jacket made of a white silk chain in triple rows ending in tassels. The jacket is embroidered in arrowhead design.

The shirt waist that is tucked, yet includes a plain yoke, is a new one

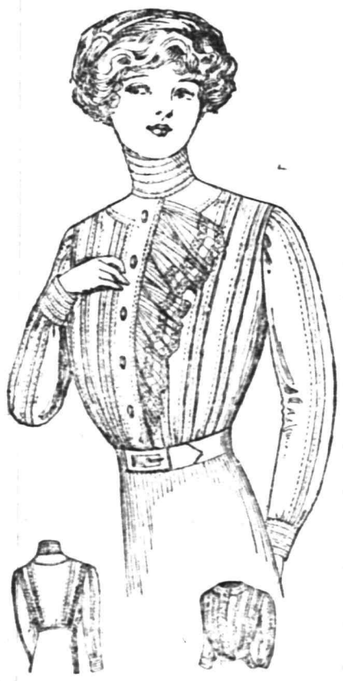

WAIST WITH YOKE.

and is susceptible of many variations. This model is very attractive.

JUDIC CHOLLET.

This May Manton pattern is cut in sizes from 34 to 42 inches bust measure. Send 10 cents to this office, giving number, 7053, and it will be promptly forwarded to you by mail. If in haste send an additional two cent stamp for letter postage, which insures more prompt delivery. When ordering use coupon.

No..... Size.....

Name .....

Address .....

.....

IN WOMAN'S REALM

SNOWY WHITE A CONSPICUOUS SPRING COLOR.

WHITE is to be a conspicuous color for Easter. Laces and embroideries are used in many effective ways on the spring costumes. One of the most fetching touches is the use of Roman cut work on linen suits. A costume of that sort is illustrated here, the cobweb-like embroideries being scattered over the skirt, the solid portions of which are sprinkled with embroidered dots. The collar, cuffs and

TWO HANDSOME EASTER GOWNS.

edges of the coat are finished with embroidered scallops. The hat of light straw is trimmed with a mass of net laid in finely plaited frills.

The separate white tunic is to be worn with gowns of different color and material. A very handsome one of embroidered marquisette inset with pieces of point de venise lace is illustrated. The wide rimmed straw hat shown with the tunic is trimmed with taffeta ribbon.

EASTER EGGS.

Ways of Preparing Gayly Colored and Gorgeously Decorated Ones.

Mothers with little children always have Easter eggs to color. An easy and satisfactory method is to use the aniline dyes that come especially prepared for this purpose. If directions are followed there will be good results. The name and date, which will greatly delight the child, may be written on the egg with a pointed stick dipped in melted lard before placing in the dyestuff. When removed all will be colored except the writing.

For young people who enjoy coloring the eggs for the Easter frolic there are many little home ideas to vary their brilliancy. The egg dyes give the rich, plain colors, and the fancy papers to wrap around them, which may be purchased at the stores, are the usual mediums, but do not give a very large variety.

Bits of ribbon silk, calico and flannel, outside skins of the onion, coffee grounds and a bit of bluing will do wonders if rightly handled in coloring eggs.

Take the egg, wrap the onion skins around it with the strip of blue ribbon and sew it up in a thin piece of muslin. Do another with red ribbon and another with green. Throw coffee grounds in the water and boil fifteen minutes. When done wipe with a buttered cloth. Others should be boiled in the bluing water. You will quickly see the combinations made.

Another scheme, if there is much cooking going on for the festival season, is to take a dozen eggs, make a needle hole at either end and blow them. When the shells are all empty they may, with deft fingers, be dressed as brownies, nuns and almost any character. Their faces should be painted and feet be given them on which to stand. They can then be used as most attractive dinner cards.

By way of variety paint some of the edges with gold and silver paint, dip others in a solution of gum arabic and then in diamond dust, wrap some in colored calico that is warranted to fade and boil for half an hour.

Baskets may be arranged in nest form by using tissue paper cut in fine strips. All sorts of dainty receptacles may be concocted from boxes, crape paper and a bottle of paste. Children love these preparations, so let the little ones have a share in planning for this beautiful festival season.

Salt Your Scalp.

Salt in some cases will stop the hair from falling and promote the growth. Shake the salt through the hair with a salt shaker and allow to remain on for five minutes. Do not rub the hair, but gently brush the salt out. It is cleansing and will give luster to the hair.

FOR THE HOUSEWIFE.

Handsome Culinary Vessels That Make Acceptable Easter Gifts.

The enthusiastic housewife will appreciate the gift of one of the artistic casseroles that are shown here. The tall one, mounted in shining nickel, makes an attractive appearance on the table, the dish being slipped into the stand when it is taken from the oven. Macaroni, baked beans, potatoes scalloped or au gratin and many other vegetables, as well as puddings and meats, may be cooked in this.

The smaller vessel with the handle is most convenient in egg cookery. The handle permits it to be whisked on and off the fire quickly. It may be used

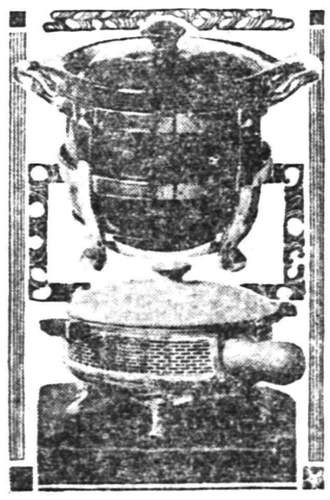

NEW COOKING DISHES.

either in the oven or on top of the stove. The little stand in which it is set upon the table is silver mounted.

Many household utensils will rust if exposed to damp air or if kept near salt. This may be prevented by applying to the article a paste made by melting a pound of tallow to which are added half a pound of graphite and two ounces of camphor gum. Remove all dust from the article with kerosene and wipe perfectly dry. Then apply the paste and allow it to remain on for twenty-four hours or longer. Wipe dry, and, though no traces of the preparation may remain, its effect is such that the article will be free from rust for several months unless it should be exposed to damp weather.

A Pretty Contest.

At the children's Easter party have a "butterfly contest." Provide a number of patterns, gayly colored papers and water color paints, gold ink, etc. Allow a stated time, then pin the butterflies up and take a vote on the best, worst, etc. Award some simple prize.

WESTERN UNION

Day Letters
Night Letters

No mail's delay

The quick route for business

THE WESTERN UNION TELEGRAPH COMPANY

SPECIAL
For This Week
HERO ENAMELED WARE
Any Article in the Window
29 Cents
FOR SALE BY
Gayle Hardware Co.
General Hardware and Housefurnishings
Tel. 398 Front St. and Park Ave.

SMALLEY Bros.
147 NORTH AVENUE.
BUTCHERS
CHOICE MEATS
GAME IN SEASON.
ROASTING AND BROILING CHICKENS A SPECIALTY.
BERKSHIRE SAUSAGE (none better).
Orders called for and delivered.
Telephone 88-J.

CHAS. KEIDERLING
FURNITURE PACKER.
Furniture, Trunks, Pictures, China, Glass and Bric-a-Brac Packed and Crated for Storage and Shipping. Storage Rooms to Let.
Tel. 559-J. 559 E. Front St.

KINDLING AND GRATE WOOD
Prompt deliveries. Orders received at
89 SOMERSET STREET.
JOHN MOBUS
P. O. Box 220 Telephone 19-R-45

FURNITURE,
OIL CLOTHS,
STOVES, ETC.
Louis Kadesh
23 Somerset Street.

Hoagland's Express
Careful and Expert.
Furniture Moving
Office 116 W. Second St. Tel. 833-W
Home Tel. 648-L.

Hodge's Pharmacy
Y. M. C. A. BUILDING.
BELLE MEAD SWEETS.
Telephone 62.

A. H. ENANDER
Sanitary Plumbing, Gas Fitting, Steam and Hot Water Heating.
Contractor for Sewer Connections.
125 WATCHUNG AVE.

PLAINFIELD WINDOW CLEANING CO.
M. MERSTRICH, Prop.
Stores, Offices, Private Residences, New Buildings Cleansed, Scrubbed and Oiled. Office, 145 East Front Street. Tel. 804-J.

MORTGAGE MONEY.
Any section of New Jersey, improved real estate or vacant lots, city or suburban property, in sums of $100 to $3,500, from one month to one year, on first, second and third mortgages.
1st Mtgs., 5% interest.....70% of value
2nd Mtgs., 5½% interest.....80% of value
3rd Mtgs., 6% interest.....90% of value
Money obtained quickly and upon short notice.
N. Y. & N. J. MORTGAGE CO.
Suite 823, 299 Broadway, New York City.

SELLING OUT
Palms, Ferns, Begonias
at Reduced Prices
PETERSON'S
217 Watchung Ave. 3 8 1m

PAINTERS AND DECORATORS.

AGENTS FOR
LIKE TILE
The Sanitary Wall Covering
WOOD KRUSTA
Lorochrome Washable Wall Decoration.
Interior Decoration a Specialty
Woolston & Buckle
Painters and Decorators,
145 NORTH AVENUE.

Paint that Stays Painted
That has been my slogan for years. I aim to do the best possible painting—using only the best materials that the manufacturers can furnish and employing the most skilled mechanics that can be procured. I stand back of every job I do, and when I am allowed to use my own judgment in regard to the best method of doing it, I will gladly make good any work that by any chance proves defective.
JAMES C. HANSEN
Dealer in Wall Paper, Paints, Oils, Glass, Etc.
141 East Front St., Plainfield. Tel. 346.
Estimates cheerfully furnished.

PYRAMID PAINTS
are unrivalled for durability, beauty and economy; send for circular and learn something.
THE CRESCENT COLOR CO.
Dunellen, N. J.
Tel. 1521-W. Plainfield.
Sold by Woolston & Buckle & others.

JOHANSEN BROTHERS
Painters & Decorators
OFFICE 139 NORTH AVE.
The Mulford Real Estate Agency.
First Class Work Guaranteed.

M. WARREN
PAINTER, DECORATOR
and PAPERHANGER
85 SOMERSET ST.
Opp. Saengerbund Hall. Tel. Con.

J. C. POPE & CO.
INSURANCE
AGENTS
110 E. Front St. Plainfield, N. J.

JOHN WINZENRIED'S
Storage Warehouse
316-318 WEST FRONT ST.
Separate Rooms—Clean and Dry.
Furniture removed with care.
Tel. 640-R. Residence 312 Lee Place.

FRANK NEIDIG'S
LINCOLN MEAT MARET
OYSTERS R in Season.
Fine Meats of all Kinds.
94 Somerset Street
Telephone 781.

Our Stock of Easter Candies

Especially selected as being unique and appropriate to the season, you will find the largest and best, we believe, ever shown in Plainfield.

"And That is Going Some."

Price from 5 cents to 25 cents.
Special Crate of Eggs for 25 cents.

T. S. ARMSTRONG **The Apothecary**
Cor. PARK and NORTH AVES.

SEED POTATOES

Have just received a carload of fancy Seed Potatoes

Green Mountain, Irish Cobbler, Early Rose, State of Maine, Gold Coin, etc.

NEUMAN BROS.

GROCERS

Watchung Ave. and Fifth St. Telephone 760

Efficient and Rapid Delivery Service to All Parts of the City

HAND'S EXPRESS CO.

OLD RELIABLE

STORAGE

All Rooms Separate, Light and Dry
Furniture Packed and Shipped

Office 69 Somerset St. 'Phone 541

FRANK A. ROBBINS CIRCUS TO BE HERE ON MAY 8

Frank A. Robbins, the veteran circus man, whose show will visit Plainfield this year on May 8, was in town this morning. He has been on the road with his show for thirty-two years, and each year has seen a gradual improvement and development in the organization, which is the best of the smaller organizations. The show winters in Jersey City, and will open in that city in less than a month, so that when it reaches Plainfield it will have been out but a few days, and everything will be bright and fresh.

Mr. Robbins has added a number of expensive wagons and other equipment to his show for this season, and it will be much better than last year, at which time it was declared to be the best of the size that had visited Plainfield. Besides appearing in Plainfield, the show will be at Somerville on May 9, Westfield May 10 and Elizabeth, May 11. They will show at Rahway on April 29, and be in South Jersey between then and the date they are at Plainfield.

Show people say this is the only circus which will visit this part of New Jersey this spring.

FIRST STEP IN FORMING LOCAL BOY SCOUT PATROLS

The movement to organize a local council of the Boy Scouts of America was fairly launched at a mass-meeting held last night in the auditorium of the Y. M. C. A. biulding. H. E. Shaffer, Field Secretary of the American organization was the chief speaker, and told at length the history and aim of the movement and benefits which would arise if it were to receive popular approval in this city.

At the completion of his address numerous lantern slides were shown picturing the boys from the tenderfoot to first class scout; their summer camps, their first aid corps and signal troops. Mr. Shaffer told very strikingly how international peace might result in such a movement which demands the boy to be friendly with his neighbor, and said that better citizens were made by teaching this patriotism.

The meeting, after a brief discussion, decided to appoint committees which would effect eventually the formation of local patrols. The chairman named on the committee of Constitution and Council: J. W. Gavett, F. M. Gunning, P. H. McCready, Samuel Rothberg and G. E. Moore. The committee on nominations were Dr. Norman H. Probasco, H. C. Krebs and H. W. Marshall.

The Boy Scout Movement was first organized by General Baden-Powell four years ago and since that time 26 countries have taken it up. There are now in England 200,000 boys so banded, and in this country nearly 500 000.

—We trust that the man who invented the highball doesn't hear about that Supreme Court decision. —Washington Post.

CITY PLANS IMPROVEMENT OF FOUR THOROUGHFARES

Another step was taken at the adjourned meeting of the Common Council last night in the plan to open up and improve McDowell, Halsey and Bergen streets and Manson place, when Councilman W. L. Gloak offered resolutions fixing Monday night, May 6, as the time for a public hearing of those interested in the improvement. At that time they will be given an opportunity to protest against the taking of land or the work, if they desire.

There were also presented plans and maps for establishing the grade on George street and portions of Netherwood avenue and Denmark road; also to establish the curb line on George street. Mr. Gloak introduced ordinances covering this work. They were passed on first and second readings and ordered advertised. Public hearing will be granted on Monday night, May 6.

Resolutions offered by Mr. Gloak, which were adopted, awarded the contracts for supplying the crushed stone to the city to the Trap Rock Company and the Plainfield Blue Stone Company for furnishing crosswalks, culvert curbing, etc.

The petition of residents of Randolph and Laramie roads for an electric light was referred to the light committee and the opinion o Corporation Counsel W. M. Stillman relative to the city increasing its appropriation to Muhlenberg Hospital, previously acted upon, was filed.

—Great business getters—Press advs.

Assignee's Auction Sale
FRIDAY, MARCH 29th.
AT 10 A. M.

By virtue of a Deed of Assignment made to me by Thomas M. Jones, proprietor of the Jones Publishing House, I will expose for sale at public vendue, at the store No. 110 Somerset street, in the Borough of North Plainfield, County of Somerset and State of New Jersey, all the goods and chattels in said store consisting of 1 Scott Press, 1 Century 5 H. P. 110 volts alteranting current motor, 1 Backus Engine, lot of shafting pulleys, Office Desk, Herring-Hall Safe, Staple Binding Machine, Punching Machines, Mailing Machine, Type Cases, Type Stands, Hamilton Double Cabinet, Galley Racks, Imposing Stones, Peerless Job Press, 1 Lightning Jobber, Perforating Machine, Eclipse Folder, Sheridan Folder, Metal Furniture Wood Type, 2,500 pounds Metal Type, Job Cases, Galleys, Quoins, Chases, etc., etc., etc.

Store open for inspection Thursday, March 28th, 1912.

TERMS CASH.

VINCENT W. NASH, Jr., Assignee.
FRANCIS J. BLATZ Attorney.
3 22 5

Hoagland's Express
Careful and Expert.
Furniture Moving
Office 116 W. Second St. Tel. 883-W
Home Tel. 648-L.

AUCTIONEERS

Murray, the Auctioneer
is now located at the old Auction Room Stand, 326 West Front street near Grove. Household goods and merchandise of all kinds bought and sold. We also pack China and crate furniture and have good dry storage rooms at moderate charges.
Over 20 years experience in business and conducting sales.
ROBERT MURRAY,
Auctioneer and Appraiser.
326 West Front St. 'Phone 666

The Leading
Auctioneers
W. A. SCHORB & CO.
Also Dealers in Second Hand Furniture--Bought and Sold.
120 Madison Av., Jackson Blg
Telephone 1707-W.

STARCK'S AUCTION ROOMS
SOMERSET ST.
FURNITURE, PICTURES & VIOLINS Bought and Sold.
'Phone 873-R.

MONEY
can be procured here at legal interest and a very reasonable charge for our services as your broker.
We give customers a copy of agreement, which plainly shows amount received, number of payments to be made, and the discount if settled before maturity. Honorable dealing and courteous treatment.
Household Loan Co.
148 East Front Street,
PLAINFIELD.

PROBABLY
you are not aware that we are selling Fresh Cut Flowers cheaper than they can be obtained elsewhere. Carnations as low as 25c per dozen. Our 50c, 75c or $1.00 box of Spring Flowers are a surprise to everybody. Quantities of all kinds of Palms, Ferns and Flowering Plants.
STANLEY
159 EAST FRONT ST.
'Phone 928.

Auction Sale
of Household Furniture at No. 231A. East Second street, Thursday, March 28, at 1:30 sharp, consisting of three piece parlor suit, dining table, dining room chairs, sideboard, rugs, rocking chairs, beds, springs, mattresses, pillows, dressers, washstands, toilet sets, hall rack, gas range, ice box, kitchen table, lawn mower, porch chairs, hall carpets, fruit jars, dishes, glassware, pots and pans, and other articles too numerous to mention; these goods are all in first class condition.
WM. A. SCHORB, Auctioneer.
D. GAVIN, Clerk. 3 25 3

Watchung Express Co.
Incorporated.
120 Madison Ave. Tel. 1664-M-2
All Orders Promptly Attended To.

T. A. Moore
UNDERTAKER
612 E. Sixth St.
TEL. 741-R

A. M. RUNYON & SON,
UNDERTAKERS.
402 Park Avenue. Telephone No. 40.
Office open day and night.
Office of Hillside Cemetery.
New York office—50 Great Jones St. Tel. call 3345-Spring.
New York Embalmers License—1220.
New York Registered Licensed Undertaker No. 315.

Established 1872.
P. CASEY & SON,
UNDERTAKERS AND EMBALMERS
Office 116 Park Ave., Tel. 884-W. Res. 417 W. 3d St. Tel. 903-R. Office open day and night. N. Y. office 10 E. 22d St., Tel. 2094-Gramercy.

L. L. MANNING & SON.
STEAM GRANITE WORKS.
Corner Central Ave. and West Front St. Opposite First Baptist Church

DIED.

McKEON—In this city, Monday, March 25, 1912, John A., in his 64th year.

Funeral from his late residence, 324 East Second street, Thursday morning, March 28, 1912, at 8:15 and from St. Mary's church at 9:00. Interment St. Mary's cemetery. 3 26 2

FINLEY—In this city, March 23, 1912, Ellen, wife of John Finley, in her 75th year.

Funeral from her late residence, 421 East Third street, Wednesday, March 27, at 8:30 a. m., and from St. Mary's church at 9 a. m., where a solemn requiem mass will be offered for the repose of her soul. Interment in St. Mary's cemetery. Post No. 73, G. A. R., are respectfully invited to attend. 3 25 2

PRESS CLASSIFIED COLUMNS

Plainfield's Greatest Want and Exchange Market

COPY RECEIVED UNTIL 2 P. M. DAILY

One cent a Word for first insertion, one-half a cent a word for each subsequent insertion of the same advertisement for less than one month. Fifty cents a line, (six words) for one month. **DOUBLE CHARGE FOR CAPITALS. NO ADVERTISEMENT RECEIVED FOR LESS THAN 10 CENTS.**

The Plainfield Daily Press cannot give information regarding advertisements for which answers are to be sent care of the Press. Persons replying to office addresses must mail or leave written answers as stated in advertisement.

REAL ESTATE FOR SALE.

FOR SALE—House, 21 Fairview avenue; cheap to quick buyer; owner in town for short time. Call evenings. 609 Madison Ave. 2 23 tf

FOR SALE—7-room house, all improvements. 719 Essex street. 3 22 6

CHOICE LOT for sale—Berkley avenue, Netherwood; 95 foot front by about 235 deep. R. I. Richardson, Westfield. N. J. Phone 66-J. 10 8 tf eod

FOR SALE—3½ acre plot on trolley line; electricity, water, gas; just right for developing; 24 lots; must sell to settle estate; great chance for builder. 'Phone 417-W, 1407 South End avenue. 3 26 3eod

SPECIAL OFFER TO WORKINGMEN—Lots Sherman and Thompkins avenue, 3 blocks from Monroe trolley terminal; depth 150 feet; will sell a few at $3.00 and $5.00 per front foot; first comers get the choice; terms $10 down, $5 a month; discount for cash. William Jeffery, 134 Park avenue. 3 23 6

FOR SALE—3-acre farm, 6 room house, barn, chicken house, etc.; $2,600; fruit. 232 West Second St. 3 26 3eod

FOR SALE—A few choice lots on Union street; the cheapest lots in Plainfield for the money. J. T. Vail. 7 19 tf

FOR SALE—AUTOMOBILES.

FOR SALE—Pope-Hartford car, with delivery body; also a newly-painted touring body, with enclosed tonneau with top; price very low to quick buyer. Address or call, A. M. Vanderbeek, 119 West Front street, Plainfield, N. J. 3 25 2

20 H. P. 4-CYLINDER car, would make good combination delivery rig and pleasure car; has detachable tonneau; can be bought cheap. Address Autocar, care Press. 3 20 6

FOR EXCHANGE.

OWNER has 35 free and clear lots, at Plainfield; value $5,000; will exchange for improved property. Address Owner, care Press. 3 23 6

FOR SALE OR TO LET.

FOR SALE OR TO RENT—No. 605 MADISON AVENUE, 9 ROOMS, ALL IMPROVEMENTS; HOT WATER HEAT. FRANK H. SMITH, 603 MADISON AVENUE. 3 4 tf

FOR SALE OR RENT—A new 9-room house on Lennox avenue, all improvements. Inquire 525 Park avenue. 2 14 tf

SITUATIONS WANTED—MALE.

MAN wants position as gardener, or engineer or fireman, or take care of flowers or greenhouses, or any kind of work at all. Harry Hayer, care Smith, Dunellen. 3 25 3

FOR SALE OR EXCHANGE.

FOR SALE OR EXCHANGE—7-room house, lot 75x200, near Westfield; will exchange for Plainfield property or sell to quick buyer. Address Quick Buyer, Postoffice, Westfield, N. J. 3 26 1mo

WANTED—MISCELLANEOUS.

WANTED—Fifty loads well rotted manure. Stanley, 159 East Front St.

WANTED—To buy fifty old feather beds. V. Forrest, Rahway. 3 25 3

ROOMS AND BOARD.

TO LET—Two furnished rooms for light housekeeping; suitable for young couple; near depot. Address B. M., care Press. 3 25 3

TWO large front rooms; also one single room; excellent table. 167 Crescent avenue. 3 14 1mo

CHICKENS AND EGGS.

S. C. RHODE ISLAND Red eggs; Thompson's strain; good winter layers; $1.00 per sitting; 80% fertility guaranteed. G. Bender, 1052 Sherman avenue. 3 23 6

FOR SALE—M. M. Johnson 150-egg incubator; setting hens, pure White Wyandotte eggs for hatching 13 for $1.00; also Wyandotte rooster. Prize stock. 770 Woodland avenue 3 23 3

REAL ESTATE WANTED.

WHO has free and clear lots to exchange for equity in a house. Address Lots, care Press. 3 25 3

WANTED TO RENT.

WANTED—Small house or first floor flat; about $12 a month. Address L. M., care Press. 3 25 2

HELP WANTED—MALE AND FEMALE.

WANTED—Hustling man or woman of ability can make big money organizing for patriotic order; experience unnecessary. Address Order of America, 305 Colt Building, Paterson, N. J.

HELP WANTED—FEMALE.

HOME sewing on petticoats, Princess slips, silk bathing suits, etc.; steady work and good prices guaranteed to reliable persons. Grosso Petticoat Co., Fourth and Watchung avenue. 3 22 6

EXAMINERS wanted on petticoats, princess slips and bathing suits. Grosso Petticoat Co., Fourth and Watchung avenue. 3 22 6

FINISHERS WANTED ON MUSLIN UNDERWEAR; A FEW INTELLIGENT LEARNERS TAKEN. APPLY NAT LEVY CO., RINK BLDG. 12 27 tf

WANTED—First class girl for general housework, in private family; reference. 144 East Second street. 3 25 2

WANTED—Two maids, one as cook, the other as waitress and chambermaid. Apply 78 Washington avenue. 3 26 tf

WANTED—Cook. Apply 740 Carlton avenue. 3 26 2

WANTED—Girl for general housework. 243 Somerset street. 2 20 tf

WANTED — Good plain cook (white). 418 East Front street. 3 26 4

SEAMSTRESS WANTED FOR ALTERATIONS ON CLOAKS AND SUITS. THE PARIS . 3 26 6

OPERATORS wanted on silk petticoats; steady work. Grosso Petticoat Co., Watchung avenue and Fourth street. 3 23 6

WANTED—White girl for general housework; no washing. 1402 Watchung avenue. 3 25 3

WANTED—Girls over 16 years of age to learn silk weaving; pay while learning. Berfelden Mills, No. 20 Washington avenue, near Front St., Plainfield. 3 25 6

WANTED—An experienced cook. Apply at 112 Rockview avenue. 3 25 2

WANTED—As cook, no washing, a white girl under thirty years of age; good references required. Apply before 10 a. m. or after 6 p. m. at 7 Myrtle avenue. 3 23 tf

WANTED—Waitress; white. Inquire Hotel Waldorf, East Front St. 3 25 2

WANTED—White girl for general housework. Apply 145 East Sixth street, before 7 p. m. 2 7 tf

SITUATIONS WANTED—FEMALE.

WOMAN wants work by the day. 222 Grove street. 3 25 3

POLISH woman wants day's work. 205 Liberty street. 3 25 3

POLISH girl, greenhorn, wants position at general housework. 215 Muhlenberg place. 3 26 3

FIRST CLASS girl for gentlemen as waitress or general housework. 218 East Front street. 3 26 2

WANTED—Position in small family; A-1 cook; good wages. Apply 204 Arlington avenue. 3 23 3

HIGH-CLASS artistic dressmaker, tailoress and designer; capable from many years' experience, desires engagements immediately. Kindly address Modes, Press. 3 23 3

WOMAN wants washing to do at home; good laundress. 544 East Third street. 3 23 3

HELP WANTED—MALE.

WANTED—Partner, with some capital, in automobile business. Call 232 West Second street. 3 26 3eod

YOU ARE wanted to become railway mail clerk; $90 month; Plainfield examinations May 4th; questions and coaching sent free. Franklin Institute, Dep't. 234-N, Rochester N. Y. 3 4 1mo

MONEY TO LOAN.

MONEY TO LOAN on bond and mortgage. Mulford, opposite depot 12 28 t

TITLES abstracted for purchaser of real estate and bond and mortgage loans. Chas J. McNabb, 20 North avenue. 2 18 t

MONEY to loan on first mortgage Lewis A. Clement, lawyer, Babcock building. 3 25 t

MONEY TO LOAN on bond and mortgage. Charles L. Moffett, attorney, Woodhull & Martin building.

MONEY TO LOAN on bond and mortgage J. T. Vail. 4 9 t

MORTGAGES placed on good security. Francis J. Blatz, First National Bank building.

$25,000 TO LOAN at 5 per cent in sums to suit, on good mortgages. Elston M. French, 171 North avenue 9 19 tf

FOR RENT.

TO LET—6-room apartment, all improvements; 3 blocks from Netherwood station; $20 a month. 'Phone 1196-R. 3 26 tf

BARGAIN, 2 acres planted to peaches, grapes, apples, bearing; 4 minutes to trolley; will build to suit purchaser. Call 232 West Second St. 3 26 3

FOR RENT—Four rooms, city water, large attic. John Manley, 321 Park avenue. 2 23 tf

MISCELLANEOUS.

IF YOU NEED something to build you up, get a bottle of Tonic Hypophosphites at Nagle's Pharmacy. Good spring medicine. 2 29 tf

STORE your furniture with the Plainfield Storage Company; reasonable rates. Orders left for moving vans. Nagle's, Front and Grove Sts. 1 18 tf

MURRAY'S Employment Registry office will remove from 226 East Front street to 326 West Front street, near Grove, on or about April 1st. 3 26 5

CHESTER DENNIS, 738 East Seventh street, manufacturer and dealer in rag carpet and rugs; curtain weaving a specialty. 3 11 1mo

H. H. BUTLER, D. V. S.—Pet animals a specialty. OFFICE AT WM. T. CAMPBELL'S, 108 Somerset street, 'Phone 230. Hospital for dogs. (Cut out for reference.) 1 8 tf

LABOR furnished, 308 Berckman street; housecleaning, whitewashing, lawn work, gardening, flowers and plants for sale; also potting soil. Telephone 624-W. 3 26 1m

METAL ceilings, tinning, roofing and repairing. Westdyk Bros., 222 Richmond street. 3 14 1mo

RIDING lessons; fine saddle horses to hire; horses boarded; exchanged. Riding School, 775 Kensington avenue. 'Phone 194. 1 8 tf

FOR SALE.

FOR SALE — Cedar for arbors, fences, and rustic work; also bean poles. John Mobus, Box 320, 'Phone 670-R. 3 7 2mo

FOR SALE—McClellan saddle, saddle cloth and bridle. Address Saddle, care Press. 3 23 3

FOR SALE—Manure, sand and soil. Fred Carter, 656 South Second street; telephone 1788-W. 3 20 6

BUSINESS for sale on account of ill health; established 12 years. For full particulars, address Business, care Press. 3 26 6

FOR SALE—Two business horses, one 1,100 lbs., other 1,300 lbs.; kind in all harness; good wind. 765 Kensington avenue; 'Phone 194. 3 26 3

FOR SALE—A good delivery horse, 15.3 hands high; works single or double; eight years old; $150 cash. Can be seen 748 Woodland avenue. 3 26 3

FOR SALE—The following furniture, only slightly used, must be sold by Thursday, antique mahogany davenport, well upholstered, in good shape; round dining room extension table and four chairs, in dull oak finish; mission 'phone desk, mission library table, one porch chair, furniture suitable for maid's room; steel gas range, only been used one year; three-plate gas burner, gasoline stove, several small rag rugs and porch mats. Inspection by appointment; 'Phone 1356-L.

AT MURRAY'S auction rooms, all goods at reduced prices so as to make room for alterations in our store. 3 26 5

FOR SALE—2 cows, 1 fresh Jersey, other milking 6 or 7 quarts; $110 for both. J. S. Burhans, Mountainside, or 417 Prospect street, Westfield. 2 26 2

HORSE for sale, seven years old; good worker; buyer can have full guarantee. Call any day after 1 p. m., 1203 North avenue. 3 25 2

OLD papers for sale, put up in packages of 100 copies for 10c. Apply at this office. tf

EMPLOYMENT AGENCIES.

MURRAY'S Employment Registry, 226 E. Front street. Reliable help, moderate fees; temporary help at short notice. Near Y. W. C. A. Phone 666 9 20 tf

EMPLOYMENT Agency, Mrs. Keller, 22 Somerset place the oldest and most reliable (all nationalities) 'Phone 1724 7 1 tf

REAL ESTATE AGENTS.

REAL ESTATE for sale, rent and exchange. Insurance in strong companies at lowest rates; money loaned on real estate. Thickstun & Emmons, 197 North avenue. tf

FOR RENT.

TO LET—New six-room house, ten minutes from trolley; $10 month. Hand, 134 Netherwood Ave. 11 8 tf

TO LET—Four new apartments with all the latest improvements; 916-920 West Fourth street, corner of Stebbins place. Inquire S. Mann, 919 West Third street. Phone 1996. 3 6 tf

THREE stores for rent, corner Watchung avenue and Fifth street. 2 28 tf

SIX-ROOM house to let; $15; part improvements. Apply W. S. Crook, 664 South avenue 2 19 tf

TO LET—6 rooms, part improvements; $14 a month. 8 Howard St. 3 26 5

FLATS to let, five rooms and bath; $16 and $17 a month. 968 West Third street. 3 26 5

FOR RENT—Fine new six-room apartment, all improvements; fine location. John S. Johnston, care Shirley & Johnston. 3 22 6

TWO or three rooms on third floor in vicinity Washington street and East Seventh, for two young men; willing to pay $25 per month. G., care Press. 3 25 2

TO LET—321 Park avenue, for business or dwelling. J. Manley. 3 26 tf

FOR RENT—11 room house, all improvements; large grounds; $40; houses, $30 and $25; houses, $20, $17 and $15, part improvements; olts for sale. D. F. Dugan, 511 East Seventh street. 3 14 tf

FOR RENT—Hunterdon county farm house of 11 extra large rooms, cool, airy, shady yard, garden, fruit and berry privileges; cow; L. V. R. R. trains stops 3 mins. from house; express trains to city; suitable for boarding house or private family; for rent for the season, or by the year. Norwood S. Apgar, Flemington, N. J. 3 23 6

FOR RENT—6-room house, improvements; immediate possession given. 712 Richmond street. 3 21 6

FOR RENT—8-room house; all improvements; ready April 1. Apply at Murray's auction rooms, 226 West Front street. 3 25 2

6-ROOM house, corner Webster place and Berckman street; part improvements. Call 770 Woodland avenue. 2 23 tf

TO RENT—From April 1st, four nice rooms, with bath, heat and all improvements. Apply 728 East Sixth street. 3 23 3

TO LET—$32.50 per month, 8-room house, Sixth street, near Grant avenue; all improvements. Inquire 19 Grove street. 3 23 3

TO LET—8 rooms, enamel bath, all improvements, newly papered. Inquire Neuman Bros. 2 7 tf

TO LET—Furnished rooms for light housekeeping. 15 Grove street. 3 21 1m

SEVEN room house, all improvements; 1226 Cameron avenue; rent reasonable. Dr. Gesswein, 102 Central avenue. 2 24 tf

TO LET—4 rooms and laundry, small garden; $10 month; 6 large rooms, part improvements, central location; $15 month. Apply Lemuel A. Tunison, real estate and insurance, No. 325 North Front street, city. 'Phone 1016-J. 2 22 tf

FOR RENT—6-room apartment, improvements; immediate possession given. 712 Richmond street. 3 21 6

TO LET—To party with reference, first floor, with improvements; sixteen dollars. Address Central, Press office. 3 26 3

NEW four-room apartment, city water; South Second street opposite Safe Works; $10. John Herrmann, 411 Somerset street, Tel. 70-J. 2 17 tf

FOR RENT—Upper apartment two-family house; steam heat, all improvements; 95 Westervelt avenue Lamar VanSyckel, 146 Park avenue 2 17 tf

FOUR rooms, near Safe Works. Inquire evenings, Apartment 11, The New Madison. 2 5 tf

TO LET—4 and 5-room apartments; with all improvements, except heat; rent $17 and $18. M. F. Gano, 142 North avenue. 2 8 tf

HOUSES to let: 207 Manson place, 959 South Second street, 216 Pond place, 226 Prescott place. J. Sachar, 731 West Third St. 2 9 tf

FOR RENT—From April 1, house 8 rooms and bath; all improvements, with barn; No. 45 Prospect place near Washington avenue. J. V. E. Vanderhoef, care Woodhull & Martin Co. 2 17 tf

SPORTS OF ALL SORTS

ALL THE NATIONAL MANAGERS HOPEFUL

Chieftians of the Old League Sure Their Teams Have Grown Better.

MCCRAW IS NOT SO CHESTY

Of Course He Expects to Land Another Pennant, But Me Admits That Maybe He'll Have to Hustle For It.

By Johnny McGraw of New York.

The Giants were the best team in 1911. We proved it after one of the hottest fights on record, and we will repeat it for good measure in 1912. I do not expect our team to make a runaway race of it by any means, but I honestly think that my job is the strongest in the league. I have the best batting team in the circuit, a good infield and a pretty nifty outfield. My catching department is O. K. With my pitchers in good shape I think we will nail another banner to the flagstaff in the Polo grounds.

By Frank Chance of the Cubs.

The Giants were mighty lucky in 1911. With good pitchers we would have won the flag last season. Our twirling department this year is a big improvement over that of 1911, and we will win out. I do not look for any such run of hard luck as we encountered through 1911. But the race will be a hard one, because other teams have been strengthened. To offset this we have picked up a lot of promising material, from which we ought to gain as much new strength as that added to other teams.

CHANCE.

By Hank O'Day of Cincinnati.

There is a lot in the Reds that will come out with proper handling. Our team has a splendid chance to finish one, two, three.

By Fred Clarke of Pittsburgh.

The injury to Hans Wagner beat us out of the banner in 1911. With anything like an even break this season we will be right there at the finish. My twirling staff is much stronger than last year. I expect Marty O'Toole to be one of the pitching sensations of the season. Those "experts" who consigned the Pirates to the second division will be rudely jolted.

CLARKE.

By Roger Bresnahan of St. Louis.

If I can develop two first class pitchers the Cardinals will finish in the first division. Harmon, Geyer and Sallee are in line for improvement, but they need help. We were up in last year's race until our pitchers lost their grip in midsummer. Then came the inevitable slump. Outside of my pitching department the team is strong.

By Bill Dahlen of Brooklyn.

Brooklyn has just about reached the point in its development where it will demonstrate its real ability, and we are going to make them all hustle this season. Our pitching staff is the strongest in the league. I have plugged up the holes at third, short and right field with promising material, fast men who are expected to hit better and play the inside game with more intelligence than heretofore. I think my team will finish the season in third or fourth place.

DAHLEN.

By Johnny Kling of Boston.

We have a better club than most people believe. I am not claiming a berth in the first division, but watch for a surprise. The club has a great outgarden, a crack infield and a pretty fair catching department. Our weak spot is the pitching staff, but I believe we have a couple of promising twirlers that will be heard from before the season is over.

By Charley Dooin of Philadelphia.

The Phillies will be the National league representatives in the 1912 world's series. Hard luck robbed us of a pennant last year, but this season we will be right there, barring accidents, from start to finish. We have the finest pitching staff in the older organization. Keep an eye on us. Alexander and Chalmers should help make pitching history this year. Taking my club all around, I am highly pleased with it in every way. Keep an eye on the Phillies.

DOOIN.

—Belle—"What shade of hair do you like best?" Delle—"I don't know. I haven't tried them all on."

THIRD BASEMAN SCARCE.

Four Clubs Are None Too Well Fortified at Last Station.

At least four of the eight teams of the American league are none too well fortified at third base. Detroit is none too sure of Moriarty, while Cleveland has five players to try out in that position. New York is so uncertain about the position that Wolverton may play it himself, while in Washington Griffith is forced to try out two youngsters, Morgan and Foster.

Kling Believes In Base Running Game.

Manager Johnny Kling of the Boston Braves believes in a base running game. "Men who never take a chance never get anywhere," says the former Cub backstop. "This doesn't mean that a man should run wild every time he gets on a bag. If he sees a chance let him use his brains."

Beckley Still In the Game.

Jake Beckley is still in the game, having signed to play with and manage a semiprofessional team in Kansas City. It is said that Jake was a leaguer when Cy Young's grandfather was a mere boy.

CORNELL NINE'S OUTLOOK FOR THE SEASON IS BAD.

Ithaca, N. Y., March 26.—The loss of almost the entire infield by graduation last June and a late spring which has prevented outdoor practice have not pu a very bright outlook on the baseball situation at Cornell. Dauenhauer, who played second base; Capt. Magner, who was at shortstop; Howard, who played third, and Carvajal, who pitched, have all graduated. Mahoney, the regular centre fielder last year, is still in the university but is not eligible. McCormick, the catcher, has left the university. Hightower and Nisbet, pitchers; Clute, fist base, and O'Connell and Butler, outfielders, are the only regulars in the squad; but the freshman team of last season has turned out some very good ball players.

TEN NATIONS WILL TRY FOR BALLOON TROPHY.

Ten nations will be represented at the competition for the international balloon championship race at Stuttgart, Germany, this year. This will be the largest number ever brought together for this event and will total 23 balloons. The United States representatives will not be selected until after the elimination trials at Kansas City, while the other countries will hold their trials during the Summer.

Of the entrants the United States, Belgium, Germany, France, Austria and Switzerland will each send three balloons to the starting point. Italy has entered two and England, Denmark and Russia, one each.

Alumni to Play High School.

On April 6 the alumni of the Plainfield High School will cross bats with the present school team and an exciting contest is looked for as the alumni number among its players some very capable men.

—Most everybody wishes for good luck, yet nobody can define it.—Manchester Union.

RATTLING THE SKELETON

An Eight Base Hit.

The Cadmuses are great ball players. At a recent game in Prospect Park, Brooklyn, a brother of the "Crescents" battery made a long hit over center fielder's, and ran the bases like a racer. When he reached the home plate it was claimed that he had not touched the first plate,so young Cadmus started around once more. He got home again just before the fielder had caught up with the ball and thrown it in. (Plainfield Daily Press, June 26, 1888.)

OLYMPIC SUNDAY EVENTS MAY LEAD TO PROTESTS

New York, March 26. — What promises to be an athletic row of international proportions is forecasted by the action of the Swedish Olympic Committe in scheduling two Sundays in the Olympic program of athletic events to be held in Stockholm this summer. The games are scheduled to begin on Monday, July 15. The two Sundays to be utilized for the sports are July 7 and July 14.

It is difficult to predict at this time what the result of the Swedish action will be. Two of the most important event of the meeting are scheduled for Sundays, the 100 metres dash and the marathon run. It is certain that the American team will absolutely refuse to run on Sundays, and will thereby weaken the chances of this country to win. Just what action the American committee will take is not known in this country if it does not protest. The Americans are already having trouble to collect sufficient funds for sending the team abroad, and if the committee tolerates Sunday events without a protest this difficulaty will be doubled.

WAGNER PLEASED WITH HIS NEW JOB AS CAPTAIN

Hot Springs, Ark., March 26.—Honus Wagner, who was recently appointed field captain of the Pittsburgh team, is highly pleased with his new duties. If there are any fans who think that Wagner will put on airs and get puffed up now that he is captain of the Pirates, they must get that idea out of their heads. This was demonstrated shortly after Manager Clarke made the announcement when a couple of the older players met the great shortstop on the street. "Well, Honus, I want to congratulate you on your appointment, but I guess this will be the last time I will be allowed to call you 'Honus,'" said one of them while shaking the big German's paw. A trouble expression crept over the star's face, and then he burst out with: "Now, boys, I want you to understand one thing—and you can't get it too strong—and that one thing is this: Any man that 'misters' me is going to get it wrong. I am still the same person I have always been and always will be. A chap that takes on airs when he is elevated a little is a fool, and I hope never to be numbered among them. I want to be treated by all of you fellows just as I have in the past, and if anybody finds me getting all swelled up on myself I hope he will bounce something off my head."

PLAINFIELD N. B. A. TEAM DROPS TO EIGHTH PLACE.

Blatz and Stout, the Plainfield two-man team in the N. B. A. tournament at Paterson have now dropped into eighth place, their high score of 1178 being beaten last night by a Paterson team and by an aggregation from Philadelphia. Otherwise the pinning was very normal in every match.

—Many a man who believes in economy does nothing but preach it to his wife.—Florida Times-Union.

STOCKING UNION COUNTY WITH QUAIL AND PHEASANT

Many quail and English phesants have been used by Game Warden Hoblitzell for restocking purposes in Union county during the last few days. They were secured from Oakland, Passaic county, where the State placed a large number for distribution.

The birds released throughout Union county came originally from Oklahoma. Difficulty has been experienced in the past in transporting birds through the States, but New Jersey managed to procure a choice shipment from the Southwest.

Owing to the alleged propensity of many birds shipped from the South to return to their native lands, there is much hesitancy by many experts in sending them from one part of the country to another. The success of the restocking of t e counties of New Jersey in the last few years however, has shown that Oklahoma birds are probably the best that could be procured for the subject intended.

NO PROVISION MADE YET FOR THE JUNIOR GOLFERS

In looking over the long list of golf tournaments scheduled for this section during the coming season, one fails to see where any provision has been made for the juniors. At the annual meeting of the Metropolitan Golf Association more than a year ago, Leighton Calkins, president of the Plainfield Country Club, put in a strong plea for the boys, with the result that it was decided to hold an annual tournament for players not over 19 years of age. The course of the Plainfield Country Club was selected for the first competition, which was to have been held in June.

When the date selected rolled around it was found that it so conflicted with school examinations that few of the boys would be able to attend. A hasty postponement was then decided upon, and a notice issued to the effect that the tournament would be called off until the spring of 1912. When asked about the matter last night, W. D. Vanderpool, the M. G. A. secretary, said that the junior tournament would be one of the subjects discussed at the next executive committee meeting.

Junior tournaments have become popular in various sections of the country. The one in Philadelphia a year ago attracted a strong field There are a promising lot of youngsters over Boston way, and in the West lads in their 'teens capable of reeling off low scores can be found everywhere. As has been pointed out, it is from this young crop that future champions will appear, consequently it behooves the M. G. A. to lend a helping hand to the youngsters if it would keep pace with the other associations.

VETERAN DAN O'LEARY WILL TRY LONG WALK

San Antonio, Tex., March 26.—Dan O'Leary, the pedestrian, has come to San Antonio to remain several months. Although now sixty eight years of age, O'Leary has contracted to walk 1,000 miles in 1,000 consecutive hours at Coronado Beach in San Diego, Cal. He is hale and hearty.

Since July 14, 1874, to February 1, 1912, he has walked 100,786 miles in competitions here and abroad. As the only American entry against twenty Englishmen in the championship match in 1878, he won $28,000 and the championship belt his nearest opponent being twenty miles behind in a six-day race.

—Teacher—"Thirty eggs at 52 cents a dozen is what?" Pupil—"It's—it's outrageous, sir." — Boston Transcript.

CLARKE PICKS MILLER TO PLAY FIRST FOR PIRATES

"Dots" Miller, of Kearny, will be regular first baseman of the Pittsburgh National Leaue Club this season, according to the latest bulletin handed out by Manager Fred Clarke, of the Pirates.

The regulars, the team that will play the opening game on April 11, practised at the training camp in Hot Springs yesterday, and at the conclusion of the hard workout Clarke announced that Miller looked the most available man for the initial sack. Johnny should be good in his new position. McCarthy, who was with the Smoky City Club last year, will cavort around the position left open by Miller, at second base. The Pirates will line-up this way in the opening championship contest: Miller, first base; McCarthy, second base; Byrne, third base; Wagner, shortstop; Carey, left field; Donlin, centre field, and Wilson, right field.

FIELD CLUB SOCCER LEAGUE HOLDS ANNUAL ELECTION.

Brooklyn, March 26. — Several changes were made in the personnel of the Field Club Soccer League of New York and New Jersey at the annual business meeting held at the city clubhouse of the Crescent Athletic Club. William D. Andrews, former captain of the Crescent A. C. eleven, was unanimously elected president of the league for the ensuing year in place of Harry Manley, of the Staten Island Cricket and Tennis Club, who declined renomination, but consented to serve as one of the vice presidents, together with J. W. MacPhe, of the Bensonhurst Field Club.

Max Webber, of the Montclair Athletic Club, was elected secretary and James G. Barclay, Central Y. M. C. A. of Brooklyn, treasurer. These officers, together with the secretaries of the various clubs or their alternates, will constitute th executive committee.

TO INSPECT PUBLIC SCHOOLS.

Educational Authorities' Attention Is Brought to Bad Condition.

Englewood, N. J., March 26.—The unsanitary condition of the Nordhoff public school has been brought to the attention of the state and county educational authorities, and Secretary Collins of the Englewood Improvement association has received communications from Herbert N. Morse, chief clerk to the New Jersey department of public education, and Superintendent E. C. Wooster of Bergen county, to the effect that they will meet a committee of the Englewood Improvement association at an early date to inspect the school. For some time the association, which has done a great deal for Nordhoff, has been fighting for a new grammar school because of the unsanitary and dangerous conditions of the present building.

—Do well the little work which comes your way and don't worry about the big work of the world being done before you get around to tackle it.—Atchison Globe.

FISS, DOERR & CARROLL HORSE CO.
143-162—EAST 24TH ST.—143-162
Bet. Lexington and Third Aves.
NEW YORK CITY.
1 0 0 0 HEAD — THE LARGEST DEALERS IN HORSES IN THE WORLD — 1 0 0 0 HEAD
ALWAYS ON HAND
AT PRIVATE SALE.
Every one Fully Guaranteed, SOLD SUBJECT TO TWO DAYS' TRIAL, with option of fresh selection or REFUND OF ENTIRE PURCHASE PRICE IF NOT EXACTLY AS REPRESENTED.
Our Guarantee Equal to a Government Bond.
Our References: Your Banker, Bradstreet's or Dun's.
AUCTION SALES
EVERY MONDAY AND THURSDAY.
Consignments of Horses, Vehicles, Harness and Equipment disposed of for the high dollar.
OUR GUARANTEE BACK OF EVERYTHING WARRANTED.
J. D. CARROLL, General Manager.

GAVE UP $5,000 A YEAR.

New Minister at National Park Methodist Church Gets Cordial Reception.

National Park, N. J., March 26.—For giving up a position that paid him $5,000 a year and going into the Methodist ministry, where his present annual stipend is but $500, the Rev. George Hanners, lately assigned by the Methodist conference to the local Methodist church, has been received with open arms by the members of the church. He got a cordial reception when he preached his first sermon. The church has a small congregation, except during the summer, the season of camp meetings. Then the cottages are filled and the congregation is augmented by the visitors.

FIRE SCARES SHORE COLONY.

Blaze Originated In Same Place In Which 1902 Fire Started.

Atlantic City, N. J., March 26.—Fire in the jewelry ship of William J. Adler gave the hotel colony a scare. The blaze originated in the same building where the disastrous blaze of 1902, which swept four squares of beach front property, had its inception.

Fire apparatus, because of the locality, responded from every station in the city, surrounding the neighborhood and causing considerable excitement. The blaze was extinguished with a chemical before the big apparatus arrived.

CAN'T RECALL OR OUST THEM.

Petitions Against Two Directors Being Circulated In Trenton.

Trenton, March 26.—One petition for the recall of Director of Parks William F. Burk of the city commission is being circulated and another is being prepared to oust Director of Streets J. Ridgway Fell. Neither can be put to a vote before August, when the commission form of government will have been in use here a year.

Lack of decision is the ground upon which Burk is being attacked. Extravagance in the management of his department is the cause for opposition to Fell.

—Gink—"He's a very fortunate physician, isn't he?" Dink—"Oh, my, yes. Few of his patients die suddenly."

—This bit of conversation was overheard at Carnegie Institute: "She's very proud of her child." "Doesn't she know that mere children are very unfashionable?" "But I believe she has some sort of a modified baby."—Pittsburgh Post.

Why 1881 Was Chosen.

In 1881 a so called prophecy of Mother Shipton's was in every one's mouth:

The world then to an end shall come
In eighteen hundred and eighty-one.

A traveling tailor denied inspiration to this prognostic, nor, as now appears, was it remarkable for accuracy. But he went further. He demonstrated in the dust of the road why that exact date was chosen. Not only was it cabalistic, a multiple of nine, etc., but it was the only date available to Mother Shipton which in Arabic numerals was the same backward, forward and upside down. Eleven hundred and eleven was past, and not till 1881 would the coincidence recur. The next Mother Shipton will select 8008, which is not tomorrow or next day.—London Saturday Review.

Translation.

Schubert's well known "Lied des gefangenen Jagers" is a setting of Herder's German translation of Scott's lyric, "My hawk is tired of perch and hood," the second line of which—

My idle greyhound loathes his food—

runs in the German as follows:

Mein mussiger Windhorn sein Futter verschmaht.

In by far the largest collection of Schubert's songs published with English words this line appears with the following English text:

My musical woodhorn its flutter hath stilled.

Which could only have been perpetrated by some one to whom English and German were equally unknown.—London National Review.

Easy to Keep Afloat.

If every person knew that it is impossible to sink if one keeps his arms under water and moves his legs as if he were going upstairs and that one may keep this motion up for hours before fatigue ends it there would be few casualties. Such is the fact. Except where cramp renders motion impossible the man who gets an involuntary ducking has small chance of drowning. He can generally keep afloat until rescuers appear. The people who drown are those who frantically wave their arms out of water and lose their self possession.

Mathematical Snakes.

Gazing at a collection of serpents at the zoo, the rural visitor observed, "My gracious, those snakes must multiply rapidly!"

With a twinkle in his eye the keeper replied, "Some kinds do, but these particular ones are adders."—Judge's Library.

—Read the Plainfield Daily Press.

—Advertise in the Plainfield Daily Press, it pays.

Sporting Goods
Photo Supplies
Picture Framing
Artists' Materials and Prints
PAUL R. COLLIER
156 E. FRONT ST. 'PHONE 51-W

The roads will soon be dry and clean
The corn be planted and the bean
Then the farmer and the city chap
Will motorcycle 'round the map

I Sell 'em---Motorcycles---Indian, Pierce, Reading-Standard, Harley-Davidson, Flanders and Pope. Parts, Repairs and Sundries.
Jack Horner, 33 Somerset St.
TELEPHONE CONNECTIONS

GO TO
GEORGE A. SCHEELEIN & CO.'S
for Fresh Jersey Meats and Poultry; also Fresh Jersey Vegetables. Extra Low Prices for Cash.
104 North Av., cor. Park Tel. 463-R

LITTLE SCOOP TAKES CHARGE OF THE COMPLAINT DEPARTMENT AND GETS BUSY AT ONCE

COAL DEALERS.

IT'S TIME TO ORDER

COAL

Not merely because the supply may be low, but mainly on account of the threatened strike—be sure you get in on the ground floor by having your order taken now.

The strike means shortness of supply, increase in prices, too, that will undoubtedly last for a year—it will mean a considerable saving to you to stock up now.

RICHARD PARROTT, Jr.
686 SOUTH SECOND STREET.
'Phone 1569.

TRY
TEMPLE'S
COAL
674 So. 2nd St. Tel. 231

TenEyck & Harris,
Dealers in
LEHIGH VALLEY COAL
Office Rowley's Drug Store, 218 W. Front St. Tel. 2081-J-2.

GEO. O. STEVENS COAL 747 WEST FRONT ST.

R. L. CLINE
(Successor to C. H. Rugg & Co.)
BEST QUALITY LEHIGH COAL
Yard and office 432 W. 3d St. Tel. 92

TenEyck & Kelley
COAL
741 South Ave. Tel. 1155

N. MEYERS & SONS
COAL
COKE AND WOOD
Office Tel. 1152-w Yard Tel. 1911-w
21 Watchung Av. 4th & Washington Sts

Arrival and Departure of Mails

At Plainfield Postoffice.

February 1, 1912.

NEW YORK MAILS. Arrive—5:30, 8:00, 8:40, 11:45 a. m., 1:30, 2:30, 5:00, 6:30, 8:30 p. m., 12 midnight. Close—6.30, 8:00, 9:00 10:30 a. m., 12:10, 2:00, 3:50, 6:00, 7:45, 9:00 p. m.

SOMERVILLE AND EASTON. Arrive—8:40, 10:00 a. m., 12:30, 3:16 and 7:00 p. m. Close—6:30, 8:00 a. m., 12:35, 1:30, 4:30, 5:00 p. m.

PHILADELPHIA—Direct. Arrive—6:30, 8:00, 9:40, 11:45 a. m., 12:30, 2:30, 7:00 p. m. Close—6:30, 11:30 a. m., 12:35, 2:00, 3:50, 7:00, 9:00 p. m.

THROUGH FAST MAIL FOR EAST Close—12:10, 3:50, 6:00 p. m.

DIRECT THROUGH FAST MAIL FOR WEST. Close—6:30, 11:30 a. m., 1:30, 5:00 and 9:00 p. m.

DIRECT SOUTHERN MAILS. Close—6:30 a. m., 12:35, 3:50, 7:00 and 9 p. m

PENNSYLVANIA, West of Easton Close—6:30 a. m., 1:30, 7:00 p. m.

ELIZABETH—Direct. Arrive—8:00, 8:40 a. m., 1:30, 2:30, 5:30 p. m. Close—8:00, 9:00, 10:30 a. m., 12:10, 2:00, 6:00, 9:00 p. m.

NEWARK—Direct. Arrive—8:00, 8:40 a. m., 1:30, 2:30, 5:30 p. m. Close—6.30, 8:00, 9:00, 10:30 a. m., 12:10, 2:00, 3:50, 5:30, 6:00, 9:00 p. m.

WATCHUNG. Arrive—1:00, 6:45 p. m Close—9:00 a. m., 5:30 p. m.

WARRENVILLE. Arrive—1:00 p. m Close 9:00 a. m.

SUNDAY MAILS. Office open from 9:30 to 10:30 a. m.
Mail closes at 6:15 p. m.
E. H. BIRD, P. M.

Advertisements
—For—
New York Herald, World, Times, Sun, Journal, Telegram, American, Brooklyn Eagle, Globe
—and—
Newark Evening News
Received at
PLAINFIELD DAILY PRESS
At Regular Office Rates.

KIVANTINOS & JELLING
Successors to Alex. Lusardi.
Foreign and Domestic Fruits, Choice Confectionery, Nuts, Cigars, etc.
211 W. FRONT ST. Tel. 866-W

Hoagland's Express
Careful and Expert.
Furniture Moving
Office 116 W. Second St. Tel. 833-W
Home Tel. 648-L.

HENRY WIERENGA
Residence 'Phone 517-8.
FURNITURE, FREIGHT, BAGGAGE EXPRESS AND RIGGER.
PIANO MOVING A SPECIALTY

FEDERALS LOSE 400 IN BATTLE

Mexican Troops Meet Disaster at Corralitos.

WITHOUT FOOD OR WATER

Rebel Loss Placed at 100, With Many Wounded on Both Sides—Government Soldiers, Trapped, Unable to Open a Way to Retreat.

Jiminez, Mexico, March 26.—Hemmed in on all sides by from 3,000 to 4,000 rebel troops and without food, water or ammunition enough to last them for any considerable length of time and fighting desperately to open a way of retreat to Torreon, the 2,000 federal troops are reported to have met complete defeat near Corralitos and to have lost at least 400 men besides hundreds of wounded. The rebel loss is placed at a hundred. The federal commander, General Blanquet, was wounded.

The fourth day's consecutive fighting opened early. When it began the rebels practically had the federals surrounded. The federals were weak and tired, as they dared not prepare anything to eat during the night, the rebels firing every time a campfire blazed. Generals Salas and Blanquet were both in command of the federals. The report that Salas was wounded was unfounded. Blanquet was wounded during the day, however, leaving Salas alone in command.

The only hope of the federals was that General Trucy Aubert would be able to come up with re-enforcements and break through one of the rebel lines so that the federal army might retreat. General Salazar, in command of the rebels, expressed no fear of this, however, as Aubert and his 500 cavalrymen, who are en route from Mapini, Durango, were reported at Gerro Gordo, thirty miles from the scene of the fighting.

The fighting has been desperate, and much bravery has been shown on both sides. The dead and wounded is extremely heavy. The febel wounded have been brought back to Jiminez at intervals. The federals are compelled to leave their wounded on the field under the fire of the rebels.

The rebels have held the best positions in command of the hills, east and west, pouring a constant fire from artillery down on the federals.

Machine guns have also been kept working into the federals' ranks from the north, with the rebels in the rear also keeping up a constant fire.

The rebels have been suffering but little, but food, water and ammunition have been running low with the federals.

Heavy artillery for the rebels has arrived at Jiminez, but was not sent south. Five hundred fresh soldiers from here were sent to Corralitos to relieve the men in the front ranks.

City of Mexico, March 26.—A special to El Imparcial from Torreon headquarters of the federals in the north says they were completely routed by the rebels near Corrolitos.

Juarez, Mexico, March 26.—A telegram from General Orozco to the Juarez officials says, "General Campass reports our victory complete over the federals at Corrolitos."

Since the American boundary has been sealed up to the shipment of war materials into Mexico by the recent presidential proclamation General Orozco, in command of the rebels in Chihuahua, appears to have become desperate in the matter of raising funds and obtaining material. Reports indicate that the rebels are endeavoring to force the business houses and banks of Chihuahua to advance a loan of $600,000 gold to be guaranteed by the state of Chihuahua. None appears willing to make this advance with the guarantee as tendered, and there is much apprehension in business circles.

CONNAUGHTS TO NEWPORT.

Report Says They Will Visit Mr. and Mrs. Vanderbilt There This Summer.

Newport, R. I., March 26.—Prince Adelbert of Prussia will not be the only distinguished foreigner that will be entertained here the coming summer. According to report, the Duke of Connaught, governor general of Canada, with the Duchess of Connaught and their daughter, Princess Patricia, are to be the guests of Mr. and Mrs. Cornelius Vanderbilt at their estate, Beaulieu.

It is understood that the invitation was extended to the duke and duchess when they were in New York a short time ago as the guests of Mr. and Mrs. Whitelaw Reid.

THE FLORIDA SETS RECORD.

New Dreadnought, Built In Government Yards, Makes 22.54 Knots.

Rockland, Me., March 26.—The battleship Florida, constructed in a government navy yard, was put through her paces over the measured mile course for standardization purposes, and the highest speed she made, that of 22.54 knots an hour, is not only the fastest ever attained by an American Dreadnought, but it is claimed to be a record for her class throughout the world. The tryout was of particular interest because the Utah, a warship built on the same lines, but by private builders, reached a speed of 21.637 knots an hour.

—Mrs. Quincy — "Miss Dash's gowns fit her like paper." Mr. Quincy—"Um—yes. I noticed the lines myself."

W. A. F. EKENGREN.

Who Has Been Elevated to Be Swedish Minister at Washington.

Photo by American Press Association.

THIRD BOMB SENT TO JUDGE ROSALSKY

Send Missile Considered Joke For Police.

New York, March 26.—Three bombs instead of two have been sent through the mail to Judge Rosalsky, according to the statement made by an intimate friend of the judge, who for obvious reasons does not want his name used. A high police official denied absolutely that this was so, but refused to be quoted.

Of the three, it is thought, only one arrived. That was the bomb that blew up in the judge's apartments.

In the second bomb sent to Judge Rosalsky there was no mechanism to set it off. A man who knew its makeup said it might have exploded if it had been dropped on the floor or carelessly handled, but there was no telling how much damage it would have done, probably very little. It is now thought it was sent as a joke on the police.

COTTON TARIFF TOO HIGH.

Taft to Send to Congress Board's Report Recommending 30 Per Cent Cut.

Washington, March 26.—The report of the tariff board on the cotton schedule, which will be sent to congress by the president within a day or two, will warrant a reduction of about 30 per cent in the Payne-Aldrich tariff law rates.

The tariff board has found that only in the cheaper grades of cotton goods, those that are manufactured chiefly in the south, cost less than in England. In the case of finer grade cotton goods the labor cost in the United States is considerably higher than abroad. The tariff board has found, further, that wages paid in the United States in the cotton industry are considerably higher than the wages paid in most of the foreign countries.

The Democratic cotton bill which was passed at the extra session contained cuts in the cotton schedule ranging from 30 to 50 per cent.

RESENT INTERFERENCE.

Miners' Officials Would Not Take Kindly to Strike Move by Taft.

Cleveland, O., March 26.—Interference by President Taft in the threatened strike situation in the anthracite and bituminous fields will be resented by mine officials, President White of the United Mine Workers of America and other union leaders declared.

This position was taken just before the reconvening of the interstate bituminous conference of miners and operators this morning. Renewed efforts to reach an agreement in the soft coal fields are being made. The operators believe a settlement will be reached.

QUITS PULPIT TO AID TAFT.

Dr. John W. Hill of Metropolitan Temple Resigns to Enter Politics.

New York, March 26.—The Rev. Dr. John Wesley Hill, who for five years has been pastor of the Metropolitan temple, ended his pastorate with his sermon in the temple on Sunday morning and left in the afternoon for Chicago, where, it is said, he will go to work at the Taft headquarters.

The announcement of Dr. Hill's resignation, which was made at the Sunday evening service by the Rev. Dubois Henry Loux, assistant pastor of the temple, came as a surprise to the congregation.

WEATHER EVERYWHERE.

Observations of the United States weather bureau taken at 8 p. m. yesterday follow:

	Temp.	Weather.
New York	30	Cloudy
Albany	22	Clear
Atlantic City	34	Clear
Boston	26	Clear
Buffalo	24	Clear
Chicago	36	Cloudy
St. Louis	46	Clear
New Orleans	58	Cloudy
Washington	40	Clear

—And the country is just full of people who would rather be right than any one of those seven Governors just now. Indianapolis News.

A GREAT NEW YORK PUBLISHER'S OFFER TO

READERS OF THE PLAINFIELD DAILY PRESS

BY A SPECIAL arrangement never before made with any other newspaper, Doubleday, Page & Company, of New York, have agreed to combine five of their best known publications, issued from The COUNTRY LIFE PRESS, Garden City, with the PLAINFIELD PRESS. These yearly offers are extraordinary opportunities to get at rates much lower than the regular subscription price, these beautiful magazines and valuable books in combination with The Daily Press.

Magazines and Books at Reduced Prices

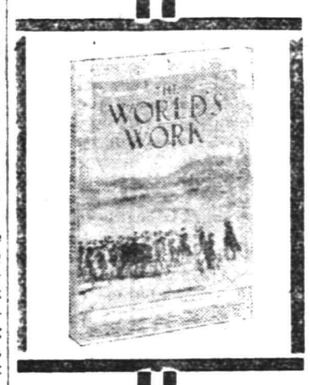

The World's Work

Is a magazine for people who think and act. It stands for independent political judgments, sound finance, conservation of national resources, and wholesome American ideals.

Throughout this Presidential year, World's Work will be a forum for the discussion of candidates and issues of the campaign. Its March number,—for instance, contains a really great article by Ex-Gov. J. Franklin Fort, of New Jersey, on Mr. Roosevelt and why he should be again elected President. Congressman Oscar W. Underwood tells, "What I Am Trying to Do." Wm. G. McAdoo bares "The Soul of a Coporation." These are the forerunners of splendid things to come Don't overlook the Biography of Woodrow Wilson, now running in World's Work.

You cannot do better than select World's Work for your home. Please investigate our special offer, made by virtue of an arrangement with Doubleday, Page and Co., the publishers of World's Work.

The Business Almanac

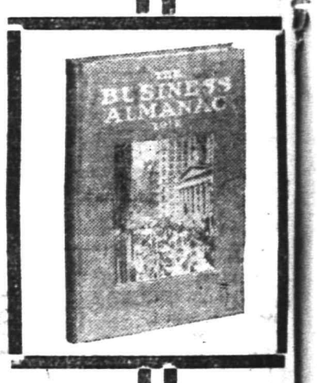

This publication contains a financial and historical calendar, giving days for the payment of dividends, maturing of bonds, annual meetings and annual reports; a glossary of technical terms on finance; an "Investor's Primer;" Wall Street crop and bank statistics; points on all kinds of investments; tables showing the yield on stocks and bonds; a chapter on insurance, fire, life, accident, etc., and other important features.

The Business Almanac is not a dry, statistical thing, by any means. Much of it embraces reading matter of vital and absorbing interest which can be read easily by the average person. "The Investor's Primer" is longer and better than most magazine articles on similar subjects.

This Almanac need not be withheld from ordinary purchasers—it is good for everyone.

Country Life in America

Issued twice monthly,—most beautiful and practical of magazines. Its regular departments cover architecture, interior decoration, arrangement of grounds, domestic animals, the motor, Nature Study and amateur photography.

Among its leading contributors are Jack London, Mary Raymond Shipman Andrews, John Burroughs, Annie O'Hagan, Alice N. Williamson, Ernest Thompson Seton and many others. Here are some Special Numbers, still ahead of us for 1912.

April 1st—The Spring Building and Furnishing Number.
April 15—The Amateur Gardening Number.
June 1st—The Vacation Number.
August 15th—The Narrative Number.
Oct. 1st—The Annual House-Building Number.
Nov. 1st—The Middle Western Number.
Dec. 1st—The Christmas Annual.

Twenty-four members of Country Life in America cost, ordinarily, $4.00. Through our special arrangement with its publishers we can offer you a big reduction.

The Garden Magazine

is a publication which concerns itself with the "home outdoors"—little gardens, flower beds, small farms and horticulture for the average man or woman. Its aims are practical, its pages helpful.

"Our Longest Lived Trees," is the title of a series of articles by Wilhelm Miller on the most permanent material for home grounds and gardens, showing how money and time can be saved by planting the most enduring species.

Leonard Barron describes, in a most interesting series, "The Flowers the Americans Like Most." Roses, phlox, iris, chrysanthemums, cannas and dahlias come under this head, and Mr. Barron tells about the newest and best varieties, their breeding and cultivation.

Mr. Adolph Kruhm succeeds the late E. D. Darlington as our Vegetable Expert. Our regular Housekeeping Department tells you how to cook the fruit and vegetables you have raised.

The Garden Magazine will give prizes to children for horticultural successes.

The New Garden and Farm Almanac for 1912

is now ready, at your service.

Like its predecessors, this 1912 edition is the practical side of country and suburban life; the plants and crops, the live stock, the worth and welfare of farm lands, the arrangement and construction of buildings, the equipment for farming and gardening, and the house and home life of the owner. Its purpose is to supply, in compact, convenient form, authentic information on all these topics.

Scores of pages of valuable facts arranged in convenient tables will be found in this volume. All are based on the latest information obtainable, and all have been carefully edited. The publishers have taken great care that everything in the Almanac shall be thoroughly reliable.

SPECIMEN COPIES OF ALL THESE PUBLICATIONS CAN BE SEEN AT THE PRESS OFFICE.

SPECIAL OFFERS

Cut Out and Mail or Leave at Press Office — Good for Limited Time Only

No. 1	No. 2	No. 3
Plainfield Press, World's Work, Business Almanac — Reg. Price $9.00	Plainfield Press, Country Life in America — Reg. Price $9.00	Plainfield Press, Garden Magazine, Farm and Garden Almanac — Reg. Price $6.75
COMBINATION OFFER $7.00	COMBINATION OFFER $8.00	COMBINATION OFFER $6.00
Name ..... Address	Name ..... Address	Name ..... Address .....

VOTES WILL BE ALLOWED TO CONTESTANTS IN EUROPEAN TOUR CONTEST ON SUBSCRIPTIONS SENT IN CONNECTION WITH COMBINATION OFFER. : : : : : : : : :

HOTELS.

WHEN IN PLAINFIELD, N. J., STOP AT

The QUEEN CITY HOTEL

All Newly Furnished. A la Carte Service Unsurpassed.

P. FLOERSCH, Prop.
W. M. FLOERSCH, Mgr.

HOTEL WALDORF

EAST FRONT STREET.
HENRY WINDHAM, Prop.

Gottfried Kruger's Extra Beer on draught. Imported Wines, Liquors and Cigars. Hotel accommodation and private Dining-Room.

Hotel Somerset

Under New Management.
Newly Painted and Papered throughout. Table Board and Rooms by Day or Week.
W. G. FEASTER, Proprietor.
97 Somerset St. Tel. 692-L.

G. J. WEINMAN CAFE

213 Park Ave. Tel. 1527

HOTEL KENSINGTON

NORTH AVENUE
UNDER NEW MANAGEMENT.
House Thoroughly Renovated.
SUNDAY DINNER From 12:30 to 2 p. m. 50c

YOUR SIGHT

May need taking care of. Beware of eye strain, either with the naked sight or by wearing the wrong glasses. Your headaches may be caused by defective vision and correct lenses will furnish immediate relief. Consult

STILES & CO.

PHILADELPHIA EYE SPECIALISTS
at 107 East Front Street, Every Thursday.
Hours 10:30 a. m. to 5:00 p. m.

PARQUET FLOORS

Make Your Home Beautiful by laying Hardwood or PARQUET FLOORS. Replace your worn carpets by these handsome floors, and your home becomes more cozy and far more sanitary.

These floors in any design cost about the same as good carpets, but they will last a lifetime, and their handsome appearance always adds to the comfort of your home.

In store show windows these floors add elegance to the most attractive display.

Finishing supplies always on hand. Refinishing a specialty.

Estimates cheerfully furnished.

GEO. E. WATT

150 NORTH AVE. TEL. 333-W
Four Years at Present Address

PURE OLIVE OIL

The Absolute Purity of our Olive Oil is a well established fact and it has long been known for its Excellent Quality. In large or small quantities at reasonable prices. Prompt, Efficient Delivery Service.

W. W. DUNN

THE PARK GROCER
Duer St. and Lincoln Place

R. Morris Adkins

MASSEUR and HYDROPATH
Treatment Parlors
112 MADISON AVE.
'Phone 1172-L
Home Treatment by Appointment.
New York Office 61 East 86th St.
'Phone 6058-Lenox.

JOHN WIRTH

(Successor to Henry Liefke)
BAKERY AND CONFECTIONERY
201-202 West Front St. Tel. 728
Orders delivered at short notice.

ELEVEN DAYS LEFT

(Continued from page 1.)

is worth two in the bush," and get your grip on those subscriptions that have been promised "if you need them." Every young woman has experienced this remark time and again and it counts for nothing unless followed up. The last vote is needed just as much as the first and in the hurry of the last few days all these promises of help if needed cannot be followed up. Therefore, have your friends "come across," as the saying is, and when Saturday, April 6, comes around, you will be prepared.

Because of a misunderstanding that has occurred, the Daily Press wishes to make it plain as to the identity of its two contestants. Miss Mary Brown, who is entered in the first district, resides on Washington avenue, and conducts a dyeing and cleaning establishment on West Second street. Miss Elizabeth J. Brown, who is in the fourth district, resides on Plainfield avenue, South Plainfield, and is employed by the F. L. C. Martin Auto Co. The explanation is given because of confusion that has arisen several times and which has caused some inconvenience.

STANDING OF CONTESTANTS FOR TOURS

First Contest District.

All of the City of Plainfield, west of Park avenue, including the west side of the avenue.

	Yesterday's Total.	Today's Vote.	Total Vote
Miss Agnes Leighs	81,690	——	81,690
Miss Mary A. Brown	52,790	9,070	61,860
Miss Henrietta Hansen	44,490	——	44,490
Miss Gertrude Slocum	10,350	——	10,350
Miss Edith M. Glaentzer	5,485	——	5,485
Miss Laura Gesswein	3,360	——	3,360

Second Contest District.

All of the City of Plainfield, east of Park avenue, including east side of the avenue.

	Yesterday's Total.	Today's Vote.	Total Vote
Miss Mabel H. Vail	82,970	——	82,970
Miss Elizabeth Bartlau	78,110	25	78,135
Miss Teresa McGinley	74,365	——	74,365
Mrs. Eva Atkinson	66,205	——	66,205
Miss Henrietta Enander	60,220	——	60,220
Miss W. Vroom	55,415	65	55,480
Miss Helen Leitheusser	12,780	——	12,780
Miss Helen Borrup	12,240	——	12,240
Miss Isabel Scarborough	8,815	——	8,815
Miss Mattie DeCamp	8,270	——	8,270

Third Contest District.

All of the Borough of North Plainfield.

	Yesterday's Total.	Today's Vote.	Total Vote
Miss Ethel M. Hudson	73,735	270	74,005
Miss Elizabeth Kiernan	43,455	235	43,690
Miss Emma V. Tantum	16,410	——	16,410
Miss Justina M. Smith	11,725	——	11,725
Mrs. Frank Rowley	2,105	——	2,105

Fourth Contest District.

Watchung, Fanwood, Westfield, Scotch Plains, South Plainfield, and the surrounding towns and territories.

	Yesterday's Total.	Today's Vote.	Total Vote
Miss Louise Meyer, Scotch Plains	72,495	——	72,495
Miss Ida C. Smith, Watchung	54,750	65	54,815
Miss Annie Singellton, So. Plainfield	30,050	25	30,065
Miss Elizabeth J. Brown, So. Pl'nfield	25,710	20	25,730

Fifth Contest District.

Dunellen, Lincoln, New Market, Bound Brook, South Bound Brook, and the surrounding towns and territories.

	Yesterday's Total.	Today's Vote.	Total Vote
Miss Florence Stevenson, So. Bd. Bk.	23,420	——	23,420
Miss Sadie Purcell, Raritan	19,080	——	19,080
Miss Anna Gaston, Somerville	5,280	——	5,280
Miss Mabel Bennett, Dunellen	3,520	——	3,520
Miss Agnes McWilliams, Raritan	6,320	——	6,320
Miss Helena Franke, Bound Brook	3,895	——	3,895

Unfailing Remedy For Man's Unrest

"The Unfailing Remedy for Man's Unrest" was the subject of a sermon by Rev. Dr. C. E. Herring at the First Presbyterian church, Sunday night. Among other things, the preacher said:

"The word 'unrest' is a common one these days. There is hardly any part of the world but feels the baneful influence of this spirit of unrest. The reason for it is not hard to discover. It is based on the colossal greed of men, who care more for mammon than they do for humanity. A practical example of inhumanity is seen in the condition of things a short time ago in Lawrence, Mass. The cause of the strike among the 25,000 textile workers was because of a recently enacted law which forbids the employing of women and children more than fifty-four hours a week.

"Because of this the companies found it necessary to reduce wages. The average wages were $6 a week, the skilled workmen receiving more, but the great majority of these wage-earners received less. The strike was against this imposition. The strikers finally won, but the companies do not lose. You will pay for all the loss and more, too.

"I believe that the remedy for this state of things is to strike out the high tariff which gives these companies undue protection to the great loss of the general public. But my purpose is to speak to you along a little different line. If the tariff was perfectly adjusted there would still be great unrest. A man had the motto 'God is love' on the weather vane of one of his buildings. A friend criticised the motto because he said that it was an immutable truth on a changeable basis. 'You don't understand,' said his friend. 'I want the world to know that God is love no matter what way the wind blows.'

"What is the unfailing remedy for your personal unrest? It is the old remedy which some have tried and found very efficacious, and which will prove perfectly satisfactory to all men. It is offered by the greatest teacher the world has ever seen. Here it is, 'Take my yoke upon you and lean of me and ye shall find rest.' A yoke. That is Christ's method of doing your work. That is the offer of his strength to help you, for a yoke means two. There are so many men and women that will not learn of Christ, and therefore they do not realize the comfort of His rest. Rider Haggard in his book of 'Regeneration' gives the following reasons for the increase of suicide in the world: 'The nervous pressure of the age, the advance of materialistic ideas, the spread of fatalism, the atrophy of public conscience, and drink.' What every man in the world needs more than anything else is to learn from Jesus Christ how he is to live this life, and to have a growing consciousness that the Lord is ever with him helping him to bear his burden. Then if business goes back on him he will know that he cannot finally fail; if you are in the power of some terrible evil habit that is ruining your soul and body, we have numberless examples of men and women who have been saved from such a habit by the power of God. We are sad because we are godless. We shall certainly find rest as we need the invitation of the Lord, 'Take my yoke upon you.'"

PERSONAL.

Mr. and Mrs. Frank D. Warren, of Hillside avenue, will leave April 14 for Europe.

Raymond Lyman, of the borough, is able to be out again after being detained home by illness.

Mr. and Mrs. Roy Phillips of West Front street, have a 1912 runabout car of the enclosed type.

Mr. and Mrs. Charles Staats, of Brooklyn, who have been visiting relatives here, have returned.

Miss Elsie Jones, of Newark, who hase been spending several days with friends here, has returned.

Fred Becker, the cigar dealer on East Front stret, has leased Charles P. Sebring's building on Watchung avenue and will remove there April 1.

Mr. and Mrs. Archibald D. Davis, of Lakewood, are spending a week with Mrs. Davis' parents, Mr. and Mrs. Henry E. Bowen, of Watchung avenue.

David Rogers, formerly of the Plainfield Theatre, has returned to Plainfield for a short time. He expects to be at Rockaway this summer.

Clifford Cole and Russell Deoringer have returned from Brooklyn where they were guests Saturday night at a reception and dance at a private school, where Mr. Cole's sister, Miss Edna Cole, is a student.

—Read the Plainfield Daily Press.

—At a Southern eating station an old colored man was ringing a bell and a little dog sat beside him howling dismally. The old man turned to him and said: "What you hollerin' for? You don't have to eat here."—Chicago Examiner.

ROOSEVELT IN NEW YORK.

The Colonel (X) Holding Up Center of 14 Foot Democratic Ballot.

Photo © by American Press Association.

BROKER'S BRAIN IS REPLACED BY BABY'S

Rarest of Operations Performed at Johns Hopkins.

Baltimore, Md., March 26.—With the brain of a new born baby substituted for a portion of his own, William Buckner, a wealthy real estate broker and operator of Cincinnati, is recovering from the rarest operation ever performed in the Johns Hopkins hospital. Dr. Harvey Cushing, through whose skill the worn out brain cells of a tired business man were removed and fresh tissue transplanted, is watching every move of his patient and declares he will live.

The transplanting of the brain of the baby was accomplished in a very few moments after the child had been born. When it died of inanition permission was obtained for the operation, and Mr. Buckner, who for months had been in a state of coma, was put on the road to health.

This is the first time an operation of the character has been successfully performed. The idea that it was possible has been bitterly contested by many brain specialists.

"I WAS STUNG," SAYS GRACE.

Dying Man Spending His Last Hours Attacking Wife's Character.

Atlanta, Ga., March 26.—Knowing he must soon die, Eugene Grace, who says he was drugged and shot by his wife, formerly Mrs. Daisy U. Ople of Philadelphia, is spending his last hours in attacking the character of the woman.

"I was stung in my marriage," said Grace at his home. "After my wedding I found that instead of coming from an excellent family accustomed to good society my wife had been popular chiefly among the smart set. In April, after our marriage, I took her to Hot Springs in the hope of curing her of the drink habit."

Mrs. Grace is in Atlanta and is being kept secluded by her lawyers. Her preliminary trial is set for Thursday.

WANAMAKER FOR TAFT.

Announces Himself Candidate For Delegate to Republican Convention.

New York, March 26.—In a letter addressed to the people and sent back by the pilot boat, John Wanamaker, who sailed for his annual vacation to Europe, announces himself a candidate for delegate to the Republican national convention, saying that he does so at the solicitation of President Taft.

Mr. Wanamaker makes an appeal to the working people to support Mr. Taft, explaining that his re-election will be best for the welfare of the people and of the country at large in an industrial and economic way. Although not naming him, Mr. Wanamaker plainly denounces Roosevelt and his "third term" aspirations.

WOULD AVERT STRIKE.

Taft Says He Will Do Everything In His Power to Prevent It.

Harrisburg, Pa., March 26.—A reply from President Taft was received here by the Telegraph, a daily newspaper which addressed an open letter to the president a few days ago, asking him to act as arbitrator in the matter of a possible coal strike in this state. Secretary Hilles, in answering for the the president, wrote:

"The president directs me to say that he will do everything in his power to avert a strike in the coal regions."

SUICIDE'S MOTHER DIES.

Expires When Told of Deed of Mrs. Blanche Carson In New York.

Los Angeles, Cal., March 26.—Mrs. Josephine Mabury, mother of Mrs. Blanche Carson, who hanged herself in New York, died here when informed of her daughter's suicide.

She was seventy-four years old.

Pope Ill, but Not Seriously.

Rome, March 26.—The pope is suffering from catarrh and as a consequence was forced to suspend the holding of audiences. His ailment is not regarded as serious.

—There can be no question but that the solor plexus of England lies near the coal belt. -- Springfield Republican.

Borden's Condensed Milk Company

Announces that they have opened a Branch at

122 Madison Avenue
Plainfield, N. J.

with daily deliveries throughout the City of

Country Bottled Milk **Peerless Buttermilk**
Extra Heavy Cream **Peerless Cream Cheese**
Route Cream **Unsweetened Condensed Milk**
Bacillac (Metchnikoff Scientifically Soured Milk)

'Phone us when in need of any of these products, at any time during the day, and we will make immediate delivery. Prompt and courteous attention given every order, whether large or small.

BORDEN'S CONDENSED MILK CO.

'Phone 185 Plainfield 122 Madison Ave., Plainfield, N. J.

HAHNE & CO.

NEWARK'S STORE BEAUTIFUL
BROAD, NEW AND HALSEY STREETS
IMPORTERS RETAILERS

SURETY COUPONS GIVEN WITH EVERY PURCHASE—SURETY COUPONS REDEEMED IN THIS STORE'S FINE MERCHANDISE

Rich Laces at Half Price

A THREE DAYS' SALE.

We never had such a great stock of laces as we are presenting to you this season for selection—never more kinds nor qualities—never so many exclusive patterns—a truly notable showing of laces.

And here are extraordinary values—indeed prices are cut in half—and the laces are most desirable.

Edgings, Bandings and Insertings in Venise, Cluny, Oriental, Crochet, Shadow and other designs priced as follows:

Edgings and Insertings that were 25c a yard at 12½c.

Edgings and Insertings that were 50c a yard at 25c.

Edgings and Insertings that were 75c a yard at 39c.

Edgings and Insertings that were $1 a yard at 50c.

Valenciennes and other Washable Laces that were 5c to 10c a yard, now.....3c and 5c

Valenciennes Lace Edgings and Insertings, formerly 50c to 98c the dozen yards, now 39c and 50c.

March Sale of China

German China Plates in pretty decorations; regularly 10c, at 5c.

Hand Painted Nippon China Cups and Saucers—regularly 25c, at 19c.

Haviland China Ice Cream Sets—13 pieces to set; regularly $6, at $2.98 the Set.

Cut Glass Celery Trays—rich design, deeply cut; regularly $2.25, at $1.75.

Easter Gifts

IN THE MARCH SALE.

Dainty bits of beauty that will prove most pleasing to the recipients.

Matt Green and Glazed Jardinieres at 25c to 98c.

Other Art Pottery Jardinieres up to $14.98.

Small Table Jardinieres and Fern Dishes in Art Pottery at 25c, 49c, 98c up to $6.49.

Blown Glass Vases—25c, 49c, 69c, 98c, up to 36-inch vases at $3.98.

Glass Flower Baskets—$1.49 to $3.98.

Cut Glass Vases—Corset shape; pin wheel design; regularly $2.25, at $1.60.

Broadcloth and Serge Coats

Coats of Black Broadcloth and Serge, 30 to 36 inches long—most acceptable to short-waist women and those who do not care for the longer garments. They are in loose, semi-and three-quarter fitted models, and are trimmed with moire, satin and braid; lined with satin and silk.

We are going to sell these coats at most astonishing prices, as you will see by the following:

Coats, $8.50 to $16.50, at $5.
Coats, $12.50 to $18.50, at $7.50.
Coats, $15 to $29.50, at $10.

Whipcord Suits

Whipcord is proving the winning fabric of the season and trotting side by side with it is French Serge. Both lend themselves beautifully to the season's most tailored fashions in tailored gowns, of which we are showing an unusually large variety.

The coats are in cutaway styles, satin and braid trimmed; gored skirts, trimmed to match; black, gray, navy and other good shades to choose from; sizes for small, medium and large women, at the moderate price of.....$29.75

Sale of Quilted Mattress Pads

IN BLANKET DEPT.

Mattress Pads are now used by nearly every one, for they not only protect the mattress, but add to the comfort of the bed.

Our mattress protectors are quilted from best cotton, that never becomes lumpy; the coverings are firm, fine white sheeting.

If you have not used our mattress pads you have missed a great aid to sound, refreshing sleep.

We want you to take this list of prices and compare with any formerly quoted you by anyone:

27x40-in. Pads; regularly 59c; at, each.....48c
36x36-in. Pads; regularly 79c; at, each.....65c
34x52-in. Pads; regularly $1.00; at, each.....80c
36x76-in. Pads; regularly $1.50; at, each...$1.29
42x76-in. Pads; regularly $1.65; at, each...$1.35
48x76-in. Pads; regularly $1.85; at, each...$1.49
54x76-in. Pads; regularly $2.00; at, each...$1.69
60x76-in. Pads; regularly $2.25; at, each...$1.80
68x76-in. Pads; regularly $2.50; at, each...$1.98

OVER 65 YEARS' EXPERIENCE
PATENTS
TRADE MARKS
DESIGNS
COPYRIGHTS &C.

Anyone sending a sketch and description may quickly ascertain our opinion free whether an invention is probably patentable. Communications strictly confidential. HANDBOOK on Patents sent free. Oldest agency for securing patents.

Patents taken through Munn & Co. receive special notice, without charge, in the

Scientific American.

A handsomely illustrated weekly. Largest circulation of any scientific journal. Terms, $3 a year; four months, $1. Sold by all newsdealers.

MUNN & Co. 361 Broadway, New York
Branch Office, 625 F St., Washington, D. C.

E. B. MAYNARD'S

Tonsorial Parlors. Electrical Massage for Face and Hair. First-class Work. Children's Hair Cutting a Specialty.
Tel. No. 754-R. 141 North Avenue

ON YOUR WAY

to the station stop and see Alex Stilis the Barber, who has opened an up-to-date shop on Depot Park, near East bound Station. Special attention to children. 'Phone 322-J.

ELIMINATE ALL QUESTION

We have the best CUT GLASS we can buy.

New shapes and brilliant designs.

J. W. GAVETT
West FRONT St.

ARROW SHIRTS

All New and Up-to-date
KEISER NECKWEAR—NOBBY COLORS

BLAIR'S SHOP 119 PARK AVE.

Over $89,000 Each Business Day

Paid to Policyholders in Claims and other disbursements, is one of the striking features of the 1911 record of

The Prudential

Founded by JOHN F. DRYDEN.
Pioneer of Industrial Insurance in America

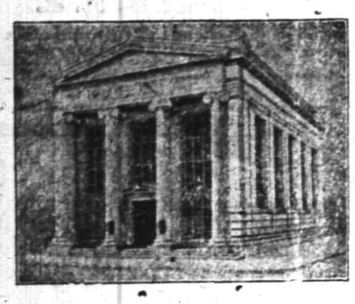

CHRISTMAS SAVINGS CLUB

ANSWERS TO QUESTIONS THAT HAVE BEEN ASKED ABOUT IT

What is the purpose of the Christmas Savings Club?
The purpose is to help you and others to accumulate a fund for Christmas.
In what manner does it accomplish this purpose?
By each member paying in a small sum each week for 36 weeks. Two weeks before Christmas each member will receive the total amount paid in with 3% interest.
Does everybody pay in the same amount?
No. There are two classes, numbered respectively 2 and 5. The payments are different in each class.
What are the payments in Class 2?
The payments are 2c the first week, 4c the second week, 6c the third week, and so on for 36 weeks, making the payment for the last week 72c.
Do the payments in the other class progress the same way?
They do. The only difference is that in Class 5 the first payment is 5c the first week, 10c the second week, 15c the third week, and so on for 36 weeks.
Is there a membership fee or is there any cost to join?
No.
What do I do to become a member?
All that is necessary is to go to The Plainfield Trust Company, ask to be enrolled as a member, and make the first week's payment, or more.
What will the first payment be?
It will be 2c or 5c, according to the class you join.
How are the payments to be made?
Weekly, or in advance for as many weeks as you desire.
What will happen if I cannot keep up my payments or discontinue?
You may discontinue for any reason at any time, and at the period when the Club closes you will get a check for all you have paid in, but in such a case no interest will be allowed.
When and how can I withdraw?
Under no circumstances will any withdrawals, either in whole or in part, be allowed. What you deposit will be held for you until two weeks before Christmas.
What form of receipt do I get when I make payments?
For every week paid you will receive a small receipt in coupon form which you will keep in the envelope we give you when the account is opened.
What would happen if my coupon receipts were lost, stolen or destroyed?
As we have a complete record of the payments of every member, we will pay your share to you whether you have the receipts or not. The receipts are of value to you only for the purpose of verifying our records.
Can I reverse the payments?
You can, and by doing so you will have your payment grow less every week and your money will earn twice as much interest.
Can I become a member of more than one class?
Yes; you can join one or both of the classes.
When can I join?
You can join any day during the week beginning Monday, April 1st, 1912.

THE PLAINFIELD TRUST COMPANY

STYLE, BEAUTY, GRACEFULNESS, COMFORT

A WOMAN requires much in her footwear for the very good reason that her shoes are often the making of her costume. A woman's Oxford should be stylish, beautiful, graceful and comfortable, and it is only from such a stock as ours that she is sure of finding all of these requirements. We are showing scores of different designs ranging in price from—

$2.00 to $5.00

And one is apt to find here the very shoe she has in mind at the price she cares to pay. Come while the assortment is complete.

M. C. VAN ARSDALE, 127 EAST FRONT ST.

AMUSEMENTS.

PROCTOR'S

NOTED FOR EXCELLENCE
and
POPULAR PRICES
MATINEES DAILY.
Prices—Mat. 10c; Evening 15c and 25c.

S.&H. Green Stamp
FREE AT THE
TUESDAY, WEDNESDAY AND FRIDAY MATINEES
5 Stamps with 10c tickets.
10 with 15c tickets
15 with 25c tickets.
COMEDY SKETCH
"A COURSE DINNER"
WITH LOLA MILTON & CO.
"A HAWAIIAN FLIRTATION"
ALFRED KAPPELER &
JACKLYN BRUNAY
COMEDY SKETCH WITH
TOMMY SHEARER &
LILLIAN DILWORTH
PIANIST & VIOLINIST
DANIELS & CONRAD
THE MUSCIAL ACROBATS
THE ANGELO TRIO
WEDNESDAY SPECIAL STAMP MATINEE
300, 100, 50 and 25 stamps given Away Free.

MOVING PICTURES

CHRISTIAN FIELD.

"Parting Words of Jesus" will be the topic of the mid-week prayer meeting at Trinity Reformed church tomorrow night.

The Home Department of Trinity Reformed church will hold a cake sale at the church Saturday afternoon from 2 to 5 o'clock.

The Convention Choir will meet at the Seventh-Day Baptist church, tonight for rehearsal. William Holmes will be in charge.

The Crescent Avenue Presbyterian church is preparing its annual year book which will soon be ready for distribution among the members.

The annual meeting of the Park Avenue Baptist church will be held tomorrow night for the election of officers and presentation of reports.

The annual meeting of the First Presbyterian church will be held Wednesday night, April 10, for the election of officers and presentation of reports.

Following the annual meeting of the First Baptist church tomorrow night there will be a social hour with an informal program of music and refreshments.

The annual meeting of Trinity Reformed church for the election of elders and deacons and presentation of reports will be held Wednesday night, April 17.

L. L. Kendrick wil tell of his labors as a gospel tent evangelist among the mountainers in the vicinity of Hillsville and Pulaski, Virginia, at 110 Liberty street, Thursday night.

Rev. Frederic L. Greene, pastor of Hope chapel, will preach the last sermon in a special series next Sunday night, the theme being "Joseph of Arimathea; the Disciple Who Came Late."

The Junior Christian Endeavor Society of Trinity Reformed church will meet tomorrow afternoon at 3:45 o'clock. Dorothy Seader will be the leader and the subject will be "Jesus and the Fishermen."

According to the annual custom the sacrament of the Lord's Supper will be celebrated at Trinity Reformed church, Thursday night, April 5, during Passion Week. Rev. J. Y. Brock, the pastor, will be in charge.

Miss Stella Belyea, of Kinwa, China, one of the best known missionaries in the Baptist denomination, will speak at the anniversary meeting of the Women's Missionary Societies of the First Baptist church, Friday afternoon.

Mrs. Corbett, district superintendent of the Foreign Missionory Society of the M. E. church will address the Junior Epworth League of Grace M. E. church, Thursday afternoon on the subject of "China." Mrs. Corbett will exhibit a number of curios.

William T. Demarest, of the Board of Domestic Missions of the Reformed Church in America, will give a stereopticon lecture at Trinity Reformed church, Friday night at 8 o'clock, on "Immigration." The affair will be under the auspices of the Harrison Club of the church.

Rev. Dr. David G. Downey, secretary of the board of Methodist Sunday-schools, announces an increase in Methodist schools during the last four years of 1,352, making a total of such schools today of 35,528, an increase of 60,000 teachers and of 695,869 scholars. The number of scholars in Methodist schools is now 4,042,000, by far the largest in any single body in America. Considerable part of this growth is of men who have formed Bible classes.

Histories of the Methodist Episcopal Church are many. Every typical Methodist family has one or more on its bookcase shelves or on the parlor centre table. Just now a new period is opening for histories that are not confined to stating simply the events of the past, but histories that will influence present or future plans. No sooner is Bishop Thomas B. Neely's book, "The Bishops and the Episcopal System" in the hands of Methodist ministers, than another is announced for April 1, "Constitutional and Parliamentary History of the Methodist Episcopal Church," by Rev. Dr. James M. Buckley, editor of The Christian Advocate.

The Catholic Colonization Society, with headquarters in Chicago, issues an explanatory pamphlet. It proposes to get Catholic families out of downtown districts in large cities and put them on fertile land and surround them with Catholic churches and schools. Catholics coming from Europe will also be located in these colonies. Authorities state that colonies are necessary if Catholics, and especially children, are held to the faith. So far, colonies have been established in Florida, Texas and Washington. Agents go to Europe and advise Catholic immigrants. Laws of the Catholic Church are to be obeyed wherever colonies are established.

Individual Service to meet Individual Needs.

The State Trust Company offers individual Service. Every customer of this Bank is made to feel that this is his Bank and as such, that it is ready to cater to his individual needs. This co-operation is especially valuable to the young business man who may require financial assistance as well as advice and counsel. That this co-operation is appreciated is amply attested by the continuous growth that the Company is enjoying.

If you are not now receiving the Service that your business requires, allow us to consider your needs.

THE STATE TRUST COMPANY

R. HENRY DEPEW, President.
E. F. FEICKERT, V. Pres. M. C. VanARSDALE, V. Pres.
FREDERIC CORIELL, Secy-Treas.

A. & P. Pure Food Bulletin, March 25 to 30, Inclusive.

A Very Fine China Plate Set

Full size Tea Cup and Saucer and 7-inch Plate. Geisha Girl Pattern. Assorted Colors, Blue and Red.

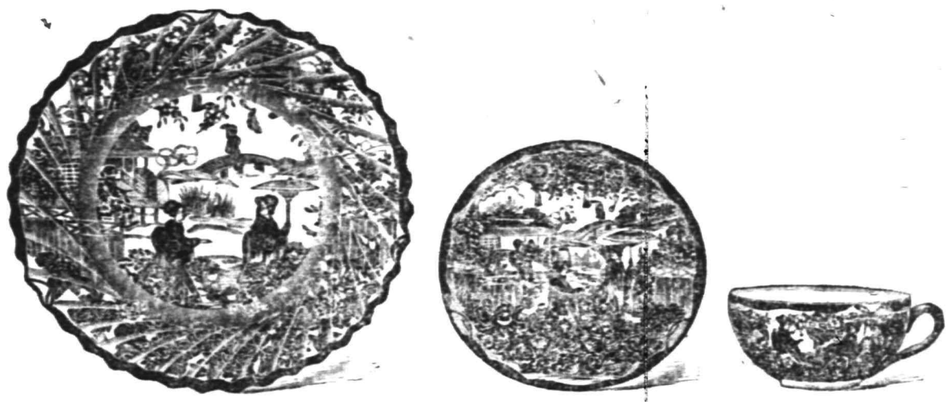

Free With a 50c Purchase of Teas, Coffees, Spices, Extracts or Baking Powder

REMEMBER—You have your choice of China Plate Set or "S. & H." STAMPS.

Eggs, dozen - - - - - 25c

Big Reduction in Canned Fruits

PEACHES.

	Can.	Doz.
A&P Brand Extras No. 2½	23c	$2.70
Sultana Brand Ex. Stand., 2½	18c	$2.10
Iona Brand, Stand. 2½	14c	$1.60
Gold Medal Sliced No. 1, 3	25c	.95

PLUMS.

	Can.	Doz.
A&P Brand Extras No. 2½	18c	$2.10
Sultana Brand, Ex. Stand. 2½	14c	$1.60
Stand. Brand, N. Y. State, No. 3	10c	$1.10

CHERRIES.

	Can.	Doz.
A&P Brand Extras, No. 2½	23c	$2.70
Sultana Brand, Ex. Stand., 2½	18c	$2.10
Stand. Brands South, No. 2	12½c	$1.45

PEARS.

	Can.	Doz.
A&P Brand Extras, No. 2½	23c	$2.70
Sultana Brand, Ex. Stand., 2½	18c	$2.10
Bridgeton Brand, Ex. Stand. No. 3, 2 for	25c	$1.45
Bridgeton Brand, Ex. Stand. No. 2, 3 for	25c	.95

APRICOTS.

	Can.	Doz.
A&P Brand Extras No. 2½	18c	$2.10
Sultana Brand, Ex. Stand. 2½	14c	$1.60

MISCELLANEOUS.

	Can.	Doz.
Raspberries	12½c	$1.45

Dont't Forget RED LETTER DAY, Wednesday, March 27th, 10 "S. & H." STAMPS FREE—Positively no Purchase Required.

Extra Stamps with Groceries

25 STAMPS
With 1 bottle A&P Extracts 25c
20 STAMPS
With 1 pkg. A&P Perfection Cereal 20c
20 STAMPS
With 1 Can A&P Cocoa 20c
20 STAMPS
With a large bottle Queen Olives 25c
15 STAMPS
With 1 Bottle A&P Olive Oil 22c

10 Stamps
With any of the Following Groceries
1 pk. A&P Perfection Cereal 10c
1 pk. A&P Prepared Flour 15c
1 can Smoked Sardines 10c
2 boxes Bird's Eye Matches ea 5c
1 bottle Cider Vinegar 10c
1 can Dustroy 10c
2 pks. Cocoanut, each 5c
1 lb Layer Raisins 10c

Extra Stamps with Teas and Coffees

30 Stamps with 1 lb El Ryad 35c
25 Stamps with 1 lb Ambosa 32c
20 Stamps with 1 lb Sultana 30c
10 Stamps with 1 lb 8 O'clock 25c
10 Stamps with 1 lb Coffee 23c
5 Stamps with 1 lb Coffee 25c
100 Stamps with 1 lb Tea 70c
75 Stamps with 1 lb Tea 60c
60 Stamps with 1 lb Tea 50c
40 Stamps with 1 lb Tea 40c
35 Stamps with ½-lb box Thea-Nectar 30c
35 Stamps with ½-lb box Golden-Key 30c

THE GREAT ATLANTIC AND PACIFIC TEA COMPANY

Tel. 117. 137 to 139 WEST FRONT STREET. Free Suburban Delivery.

DAY NURSERY ASSURED NOW FOR PERTH AMBOY.

Perth Amboy, March 26.—Following the subscription of sufficient funds, plans have been consummated for the opening of a day nursery under the direction of the Woman's Club of Perth Amboy. The nursery, it is planned, will be ready early next month.

Within the last few months nearly $1,000 has been secured by a committee, of which Mrs. W. H. Bawden is chairman. A house in Mechanic street has been leased for the purpose of the work. An investigation showed that scores of women employed in cigar and other local factories lock small children in their homes or leave them in care of very young brothers and sisters while at work.

The plans to open a nursery was undertaken after several months spent in studying local conditions. Mrs. Aubrey E. Dunton, of Newark, will be placed in charge as matron at once, and the funds secured and pledged guarantee a year's trial of the project.

SENATE SIDETRACKS MARTINE'S RESOLUTION.

Washington, March 26.—(Special)—Senator Martine attempted to induce the Senate to record itself as having "learned with much regret of the resignation of Dr. Harvey W. Wiley, head of the Pure Food Bureau of the United Staces government," but Mr. Gallingerobjected and the resolution went over. It is expected that the resolution will be opposed by the administration members of the Senate.

Big "April Fool" Joke Book Free.

A colored cover Joke Book, profusely illustrated and containing sixteen pages of wit and humor, will be given Free to every buyer of next Sunday's World. This is the best Joke Book ever issued. It is the hit of New York. Its jokes are copied on the stage and in newspapers all over the country. (Get your Fun first. You can do this by buying the next Sunday's New York World. The Joke Book alone is worth the price charged for the great Sunday World and all its special features.

Union Good Friday Service.

Arrangements have been made for holding a Good Friday service at the Crescent Avenue church, at 7:45 o'clock on the evening of April 5. The following ministers will speak on "The Seven Last Words from the Cross." Rev. C. M. Anderson, of the First M. E. church; Rev. Evarts C. Conover, of the Temple Baptist church; Rev. C. L. Goodrich, of the Congregational church; Rev. Gabriel Reid Maguire, of the Park avenue Baptist church and Rev. F. L. Greene, of Hope Chapel.

Miss Beatrice Carpenter, of Chicago, is visiting Mr. and Mrs. William Clark, of West Eighth street.

Mr. and Mrs. Henry C. Irons, of West Eighth street, are expected home the first part of April from their trip to Panama.

Special Services Continue.

Rev. Dr. DeWolf, of Newark, editor of the New Jersey Baptist Bulletin, preached at the Mt. Olive Baptist church, Sunday morning. In the afternoon, Rev. Dr. R. D. Wilson, of Newark, occupied the pulpit and at night, Rev. Dr. E. D. Crawley, of Asbury Park, was the preacher. The special services will be continued tomorrow and Friday nights and will be concluded with rally services all day Sunday.

—Advertise in the Daily Press.

Allen B. Laing Co.
Electrical Contractors
127 W. SECOND ST.
OLD HOUSE WIRING A SPECIALTY
Experienced mechanics and proper tools make it possible to wire old houses without damage to floors or walls.
ESTIMATES FURNISHED
'PHONE 199

Neat stationery is as essential to success as is judicious advertising. Try the Press job department.

MARCH TWENTY-SEVENTH.

1836—357 American Texans, including Colonel J. W. Fannin, prisoners of war, were massacred at Goliad, Tex., by Mexican Indians.

PLAINFIELD DAILY PRESS

THE WEATHER.

Fair tonight, Thursday cloudy, rain by night.
Maximum, 48; minimum, 34.

Established May 10, 1887. TEN PAGES. PLAINFIELD, NEW JERSEY, MARCH 27, 1912. TEN PAGES. Two Cents a Copy—$5 a Year.

EXPERT TELLS OF GARBAGE DESTROYER

Public Affairs Committee Hears of Approved System From Colonel Morse.

NO ACTION DECIDED UPON

Committee and Citizens Merely Talk Things Over, But Everybody Goes Away Feeling That Progress Has Been Made.

The question of introducing a municipal system of collection and disposal of garbage and ashes was discussed with more or less thoroughness at a meeting of the councilmanic Public Affairs Committee, last night, and while no conclusion was reached, the committee, as well as citizens present, felt that progress had been made. It is the intention of the committee to continue the study of the question.

Upon the invitation of Councilman George S. Clay, chairman of the Public Affairs Committee, Col. William Morse, of New York, an expert on the subject of the collection and disposal of garbage, was present and explained the various methods now employed for this purpose. He spoke of the crematory system, which he said was not proving as satisfactory as the destructor system, which he said was being adopted generally throughout the country. Col. Morse said that there are now six destructor plants being successfully operated. With this system ashes can be used for fuel and the steam generated can be used for furnishing power. In the case of Plainfield though, Col. Morse did not think that any great profit could be made in this respect.

He cited a town in Canada where the destructor system is used, and the town is lighted by electricity generated with power furnished at the plant. He said that the city could not expect to dispose of its garbage for a cost of less than fifty cents a ton, that it would cost about $10,000 to $12,000 to erect a destructor plant and the annual cost of maintenance would be from $1,500 to $2,900.

One advantage in this system, Col Morse said, was that the clinkers could be used for road work. There is no organic matter in the clinkers and it is thoroughly vitrified. It was estimated that during the winter there might be about ten tons of garbage for disposal and twice that amount in the summer. After Col Morse had concluded his talk, the members of the committee informally discussed the subject.

Arthur Wellington Opp, who is keenly interested in the question commended the action of the committee in taking it up and he said that he felt sure that 90 per cent. of the property owners of the city, like himself, would be willing to pay the pro rata share for the maintenance of an approved system. He hoped that the committee would continue its discussion and hold another public meeting soon and at as early a date as practical introduce a municipal system of garbage collection and disposal.

PARALYSIS LEADS TO DEATH OF FRANK M. SCHOTT, AT 65

Frank M. Schott, aged sixty-five years, died at his home, 817 South Second street, last night. He had been ill for more than a year, but the immediate cause of his death was paralysis with which he was recently stricken. Mr. Schott was born in Australia, coming to this country when a young man. He was a resident of Plainfield twenty-eight years and during that time he was employed as a machinist at the Potter Press Works.

Mr. Schott was a member of Central Lodge, No. 48, Ancient Order United Workmen. He is survived by a wife and two sons, Adam Schott, well-known locally as a baseball player, and Richard Schott. The funeral will be held at the late home Saturday afternoon at 2 o'clock. Rev. C. H. Mallery, rector of the Church of the Heavenly Rest, will officiate. The burial will be in Hillside cemetery.

HEALTH BOARD REPORTS 100 CASES OF MEASLES.

The Plainfield Board of Health today officially announced that since January 1, 1912, there have been reported to the board 252 cases of measles. As nearly as can be ascertained from the records there are approximately 100 cases of the disease in the city at the present time.

Settlement of Hedden Property.

Frank Hedden and his sister, Mrs. Robert Crosson, are now the owners of the livery business conducted for the heirs of the estate and the property located on East Fourth street. When the late Albert Hedden died he left the business and property to his wife, son and daughter, and with the death of Mrs. Hedden it went to Frank Hedden and Mrs. Crosson.

BILL THAT THREATENED SEWER PLANS VETOED

Governor Stamps His Disapproval on Beard Measure, Which City and Boro Protested, Today--Hearing on it Held Yesterday.

Governor Wilson today vetoed Assembly bill No. 261, designed to prevent one municipality from locating sewage disposal works in another municipality without first obtaining the consent of the latter.

The veto was on the ground that *it is not safe to put the settlement of* neighborhood questions with regard to drainage on the hands of any authorities having a smaller jurisdiction than that of the State itself." The Governor thinks the matter should be regulated by the State Board of Health and if that board has not power now such power should be conferred upon it.

Opponents and supporters of the Beard bill were granted a hearing by the Governor at Trenton, yesterday afternoon, and large delegations from Essex county, where the bill originated and has caused a factional fight, stormed the State House, each trying to clinch the argument for or against. Mayor G. W. V. Moy represented Plainfield, and Mayor Robert Clark, Jr., former Mayor N. B. Smalley, Councilmen Alex Milne and W. J. Buttfield and former Councilman W. L. Smalley were there to represent North Plainfield. Bound Brook was also represented.

This bill, which was up for the Governor's signature, is so drawn as to prevent any municipality from locating sewage disposal works in another municipality without the consent of the latter. Both the delegations advocating and opposing the measure had their plans well laid for the hearing, and the represenatives from Essex county consumed fifty-five minutes of the hour allowed by the Governor for the hearing. As a result, Mayor Moy was given about five minutes to present Plainfield's protest.

Both of the Essex delegations planned a concerted demonstration, and they became so noisy that the GGovernor was angered and sharply rebuked those who took part in the demonstration. He said he thought the whole affair very discourteous.

Those speaking for the measure were Assemblyman Beard, who introduced it; Town Counsel Parry, of

(Continued on page 4.)

STILL TIME FOR WORK IN CONTEST

End Draws Near, But the Contenders Have Scope for Telling Effort.

REASON FOR THE LIGHT VOTE

Those Who Think it Means Let-up In Effort will Awake to Their Error When Last Tally Is Made on Saturday, April 6.

THE LEADERS.

District No. 1	Miss Agnes Leighs.
District No. 2	Miss Mabel Vail
District No. 3	Miss Ethel Hudson
District No. 4	Miss Louise Meyer
District No. 5	Miss Florence Stevenson

It is now but a matter of ten days until the last vote shall have been cast and counted and the winners of the Daily Press Tour of Europe Contest announced. Ten days seems short, but the amount of work that can be accomplished in that time with the proper energy back of it is inestimable.

Now is the time when the candidates who hitherto have apparently been out of the running are commencing to slowly close in for the windup, and they will be factors to be reckoned with on Saturday night, April 6, you may be sure. In the meantime it is up to the young women who have thus far been able to hold such eminent places in their respective districts to continue the

(Continued on page 2.)

MERCHANTS' SPECIAL PRIZES IN THE DAILY PRESS EUROPEAN TOURS CONTEST.

GRAND PRIZE.

C. E. Vail will give an imported, five-stone diamond ring to the confestant turning in the largest number of new 1, 2 and 3-year subscriptions between March 18 and close of contest.

SPECIAL INDUCEMENT FOR FIFTH DISTRICT.

Bonn offers choice of extra large willow plume or latest trimmed hat to be selected by losing contestant in district five whose vote shows greatest gain between Monday, March 18, and close of contest.

SPECIAL PRIZE TO DISTRICT WINNER.

Adelberg's will give tailored traveling suit to district winner polling largest vote of contest.

PRIZES TO DISTRICT WINNERS.

A. E. Force & Co. offers serviceable steamer trunk.
J. A. Fass, The Paris, offers handsome steamer coat.
Woodhull & Martin Co. offers silk-lined suit case.
Schwed Brothers offer traveling bag.

These four prizes will be given to the four remaining district winners polling the highest vote, respectively, at the close of the contest, choice of articles being given in order of finishing.

CONSOLATION PRIZES.

Leo Slonim will give a solid gold watch.
Proctor's Theatre will give year's ticket good for two for one performance a week.
The Sperry & Hutchinson Co., S. & H. Green Trading Stamps, will give a silver brush and comb set.
Shirley & Johnston will give Pullman reed chair.
Rothberg will give $10 gold piece.
Ritz, Inc., will give half dozen Gorham sterling silver almond dishes.
M. & A. Tepper will give foulard silk dress pattern.
E. F. Glover will give a phonograph.
E. A. Laing will give woman's writing folio and Waterman fountain pen.
The Public Service Electric Co. will give two electric irons.

These ten prizes will be given to the ten contestants polling the largest losing vote of the contest, choice to be given in order of finishing.

PRIZES FOR NEW SUBSCRIPTIONS.

Walsh's Central Pharmacy will give silver mounted manicure set.
P. Frank Stone will give a dozen sepia portraits.
P. R. Collier will give a 2-A Buster Brown folding camera.
J. J. Varley, The Paris, will give a beautiful silk waist.
M. C. VanArsdale will give a pair of white duck pumps and a pair *of Russian tan pumps.*

These five prizes will be given to five contestants in their respective district turning in largest number NEW subscriptions between period intervening between Wednesday morning, March 20, and Saturday evening, April 6, the close of the contest, choice to be given in order of comparative number received.

Blow to Equal-Suffrage.

Trenton, March 27 (Special.)—Woman suffrage received another setback when the House Judiciary Committee reported adversely the resolution for the proposed amendment to the constitution. Majority Leader Whyte declared that to have a vote upon the referendum was manifestly unfair, as the Senate had already defeated the measure. He asserted the move was simply to commit the House.

For Commercial Travelers.

Trenton, March 27 (Special.)—The Senate passed the bill by Senator Leavitt permitting commercial travelers to have their baggage carried at the same rate as ordinary travelers. They are not now allowed to carr ytheir sample trunks as baggage.

Reading, 'Riting, and 'Rithmetic these three and the most important is writing. We have all material for hand or machine work. Lenox Stationery Store, 12 Madison Ave. ***

—Advertise in the Plainfield Daily Press, it pays.

—Exclusive spring line of mannish waists for women at DeMeza & Blimm's 145 E. Front St. ***

—Neuman Bros. are making a specialty of White Label goods, including the tiny lima beans and string beans. These goods are of superior quality.

—It is a distinguished car by reason of its style and because of the exactness and perfection with which it is made. Need we say "Abbott-Detroit 44?" Service Garage, Dunellen. tf

HOPE CHAPEL BASEBALL NINE HOLDS ANNUAL SUPPER

The first annual supper of the Hope chapel Sunday-school baseball association was held in the chapel, last night. About 150 diners enjoyed the menu prepared and served by the young women of the chapel. A delegation of the Somerville Cadets, of Somerville, who were scheduled to play a basketball game with the chapel team, arrived in time to partake of the baseball association's feast.

The net proceeds of the supper will be devoted to the equipping of the association's nine. Frank Rimmer, Allen Snyded, David Wardrop, Thomas and James Heron and George Leighs comprised the committee.

The waitresses were the Misses Edna Eckert, Mary Duncan, Lona Becker, Eunice Eckert, Jessie Duncan, Elizabeth Slorah, Elizabeth Becker, Agnes Leighs, Alice Rimmer, Mabel Hunter, Mary Mortimer, Josie Snyder and Margaret Mortimer. Mrs. James Heron, Mrs. Donald McInness Mrs. Ora Eckert, Mrs. George Leighs and Mrs. H. I. Neff assisted in the kitchen.

MISS CAROLINE RAMSEY BRIDE OF NEALE MACKINNON

Miss Caroline Ramsey, daughter of Mr. and Mrs. William V. Ramsey, of 98 Jackson avenue, the borough, and Neale Mackinnon, of New Market, were married at 3 o'clock this afternoon in Holy Trinity Episcopal church, Brooklyn. The ceremony was performed by the rector of the church.

Miss Olive Mills, of North Plainfield, was the bridesmaid, and the best man was Allan Bowlby, of Metuchen. There was no reception, and immediately after the ceremony the couple left for Boston, where they will spend their honeymoon. They will reside in the borough after April 1. The groom is employed in one of the local shops as a machinist foreman.

HOMILY FOR PAINTERS BY REV. J. O. M'KELVEY

The Rev. Mr. J. O. McKelvey, of Warren chapel, in anaddress before the Plainfield Painters Union last night, laid down strong dictum concerning what some peolce call "luck" or "chance." He held that even though strange experiences often discouraged men and reverses sometimes caused a retrogression in their careers, they should, nevertheless, profit by them and see that they were sent only for their benefit. Luck did not cause failures.

Men should watch closely these stranger threads of life, said the speaker, but he who blamed hard luck for failure blamed it generally for things which were in his control. There was no chance in the movement of the stars, the tides and the change of seasons, why then should men's careers be dominated by so-called luck?

Again, men's lives were of a varied nature, and a mixture of impelling circumstances. This was just what made life worth living, and worth an aspiration towards something better. For people who lived on "Easy street," as it were, and had but the same monotous routine got none of the "fight," the "go," which made a career worth while. The poor man generally, was the man who got what was worth while in life. "Variety was the spice of life."

Speaking of painters, Mr. McKelvey said, "The painter's work is the best if you only think it, a preservative and protective occupation. Without it our houses would soon decay and our structures of iron crumble away in rust. The workmanship on our houses shows up the character of the community." In a humorous vein Mr. McKelvey added: "Painting covers a multitude of sins."

LAST LECTURE RECITAL AT FIRST BAPTIST CHURCH.

The last lecture-recital under the auspices of the Men's Conference Bible class of the First Baptist church will be given tomorrow night by Edward A. Mead, of New York, who opened the course with a reading of "The Passing of the Third Floor Back." Tomorrow night, Mr. Mead will recite the symbolic play, "The Servant in the House."

The Baptist Ministers' Conference of New York gives the play the following endorsement: "The message of the play and its interpretative and charming rendition called forth the hearty approbation of all assembled. The conference commends Mr. Mead to the churches of our denomination in this inspiring recital."

Human Automaton Busy.

Edward L. Field, the human automaton, who appeared at Schwed Brothers' clothing store, yesterday, is attracting crowds to S. Scheuer & Co.'s grocery store today. Tomorrow he will appear at the store of the Atlantic & Pacific Tea Company.

TEN STORES FIGURE IN A SHORT WEIGHT RAID

County Superintendent Schwartz Confiscates a Lot of Crooked Paraphernalia-Nine Shops in One Block Keep Investigator Busy.

Nine storekeepers located on West Third street, between Liberty street and Plainfield avenue, and one merchant whose place of business is on East Front street, received an unexpected and unwelcome visit, yesterday, from Augustus W. Schwartze, of Elizabeth, superintendent of the Department of Weights and Measures of Union county. Without mincing matters or wasting any time in social conversation, the official and his assistants made a raid on all the scales, weights and measures in sight. Some that were not exposed to view were also confiscated and when the rush was over, the seizure amounted to the following, all found to be crooked: Five counter scales, six spring balances, such as are used by butchers; eighteen false weights and some measures.

Flimsy excuses were given by several of the storekeepers for their violation of the law but in no instance was any stock taken in them. Mr. Schwartze announced to one and all that only for the fact that it was the first offense he would jail every offender. He made it plain before leaving that a repetition would mean severe punishment.

In speaking of the raid to a reporter, Mr. Schwartze stated that while no direct complaints had been made, he had been aware for some time that false weights and measures were being used in Plainfield and throughout the county. In coming to this city he made a detour to Lyons Farms, Union and Linden, where he found numerous violations, mostly in the small stores kept by foreigners He added that a close watch is to be kept in every part of the county and where warnings are disregarded drastic measures will follow in order to put a stop to the petty pilfering.

M'DOWELL MUSIC LECTURE-RECITAL

Ashton Jonson Explains and Plays Great American Composer's Works.

AT HARTRIDGE AUDITORIUM

McDowell Compositions Surpass *Those of Grieg's and His is the* First National Music, Declares the Lecturer.

An appreciative audience listened last night to a lecture recital on MacDowell's music at the Hartridge auditorium. Invitations were issued by Miss Hartridge and over 200 persons were present. Ashton Jonson who is well known in this country and in England as a musician of note held his hearers spellbound during the entire hour in which he explained and played MacDowell's music. He spoke of MacDowel's boyhood in Europe as a student in Paris, Frankfort and Wiesbaden and of his return to Boston in 1888; his subsequent appointment to the chair of music at Columbia University and of his sad accident and tragic death in an insane asylum.

Mr. Jonson characteriszed MacDowell as America's greatest composer and said he had no hesitancy in declaring that he was greater even than Grieg. In fact, he said MacDowell's was the first national music this country had ever produced. He played as illustrative of the poetic side of MacDowell's work his nature pieces, "The Water Lilly," "The Wil Rose," "In Autumn," "The Eagle and Sea Scenes." These he rendered with exquisite taste and expression. Mr. Jonson's rare choice of language and his pleasing facility at the piano make him a delightful exponent of this mode of entertainment.

Mr. and Mrs. Jonson spent the night at the school, where this morning Mrs. Ashton Jonson spoke to the academic department on India, one of her many lectures. She is president of three women's political associations in the south of England, and for the last four years has devoted most of her time to public speaking. She is one of the original founders of the Sesame Club, London, and has written novels and dramas and has produced three plays on the London stage. She has lectured at Chautauqua last year and at Lake Placid in the Adirondacks and at the League for Political Education in New ork. She speaks on the "Labor Unrest in Europe," "The War Scare in Europe," "Women's Place in the State" and "The Awakening of Democracy in England."

VIOLIN RECITAL TOMORROW NIGHT IN CRESCENT CHAPEL

Maurice Kaufman, of New York will give a violin recital in the chapel of the Crescent Avenue church tomorrow night, assisted by Mlle. Mira Fischer-Zarad, soprano, formerly of the Metropolitan Opera Company. Alexander Rihm, of New York, will be the accompanist. The musicale wil be given under the auspices of the Sunday school.

The New York World, in speaking of Mlle. Fischer-Zarad, said: "Mlle. Zarad sang Siebel very sweetly, disclosing a voice of good range and sympathetic."

Commenting on Mr. Kaufman's work, the Herald said: "Any violinist who will offer himself for consideration in such a work as Tschakowski's concerto possesses an incontestable right to respectful hearing, and must, of course, own a good measure of scholarship to present it at all. Mr. Kaufman read the work with earnestness, vigor and no little sentiment; his bowing was bold and clean and his treatment of nuance praiseworthy. Moreover, in passages of broad melody, his tone was full, even and of pleasant color."

Receives State Appointment.

Dr. F. W. Cornwell, of East Seventh street, was one of the nine members of the State Board of Medical Examiners appointed by Governor Wilson on Monday. Dr. Cornwell is appointed as the Union county representative on the board and is also the youngest member of that body.

Y. M. H. A. Dance.

The Y. M. H. A. will hold a dance April 9 in Abrams' Auditorium on West Front street.

—Read the Plainfield Daily Press

TO APPEAR AS FAMOUS CHARACTERS OF FICTION

Members of the Plainfield High School are having their final rehearsals this week for "Scenes From Literature," to be presented Saturday evening in the Plainfield High School Auditorium. The performance, which will include noted scenes from literature, has been arranged unre the direction of Miss Ariadne Gilbert, of the faculty.

The proceeds of the entertainment will be sent to Dr. MacDonald's Sea Coast Mission, which does a big work in educating the children of the light house keepers. The entertainment will be given in three parts, including scenes representing "Huckleberry Finn's Call," "The Cause of Miss Squeers' Love," and the "Convent Scene from Guinevere."

The characters in the first are taken by Miss Pauline Gates and Edward Jenkins. "The Course of Miss Squeers' Love" will be given in four scenes and the part wil be filled by Carter Geodrich Courtlandt Fleming Emily Farda, Eynon White and Schuyler Vander Veer. The "Convent Scene From Guinevere" includes singing by the nuns and a quartet composed of Miss Margaret Loiseuax, John Cottrell, Margaret Tubbs and Mary Clarke. The other members of the cast are: Miss Louise Bird, Miss Margaret Loizeaux, Frank P. Cullen; chorus, Misses Ruth Douglas, Jessie Stewart, Mildred Brownlee, Natalie Selby, Madeline Noonan, Maud McAfee, Helen Bryniarski, Elsa R. Schwed, Carolyn Slawson, Hazel Hyatt, Mary Hunting and Grace Ludgate.

MINISTERS GO TO ANNUAL CONFERENCE OF M. E. CHURCH.

Rev. Dr. C. M. Anderson, of the First M. E. church; Rev. C. S. Kemble, of the Monroe Avenue M. E. church, and Rev. C. C. Cain, of Grace M. E. church, left this morning for Montclair to attend the annual session of the Newark Conference, which will continue for one week. During the conference other representatives of these churches will attend such meetings as are of special interest to them in their own department of work. The lay delegates from the local churches, who will also attend, are as follows:

First M. E., Dr. James R. Joy; alternate, Samuel Bingaman; Monroe Avenue church Walter M. McGee and E. H. Beekman; alternates, Thomas Jacobs and J. J. Praed; Grace M. E., Dr. H. K. Carroll; alternate, W. J. Conroy.

It is reasonably certain that Dr. Anderson will return for another year at the First M. E. church, and that Rev. C. C. Cain will be continued as paster of Grace M. E. church. Mr. Kemble expects to be transferred to another charge and to be succeeded here by Rev. Fred J. Hubach, of Phillipsburg.

—Advertise in the Daily Press.

COMMITTEE PRODS TROLLEY MANAGER

Councilmen Receive Complaints About Speed and Disregarded Signals.

SCHEDULE JUGGLING CHARGED

Supervisor Luhr Promises That Every Complaint Will Be Personally Attended to—Councilman Reville Makes An Observation.

George Luhr, supervisor of the trolley system in the division which includes Plainfield, appeared before the Councilmanic Public Affairs Committee last night at the request of Chairman G. S. Clay, to explain certain illegal violations of the trolley ordinance The chairman's action was based on numerous complaints received by the committee.

The alleged violations included the running of Main Line trolleys at a high rate of speed through the city, refusing to stop for passengers, ant at certain times taking a car off one of the local lines to help out on another line, thus giving the patrons of the line a half-hour service instead of fifteen minutes.

Frank W. Weed, of West Front street, wrote to Mr. Clay complaining about the speed of the cars; also that he stood on a corner for nearly forty minutes one night, each passing care refusing to stop for him. He was finally compelled to take the risk of a jump on a moving car. Mr. Weed was present at the meeting and explained to the committee that as a rule he had no cause for complaint with the local crews, but those from Elizabeth, he said, oftentimes care little how they treat the patrons of the company.

Mr. Luhr assured the committee that there would be no further cause for complaint as to speed of the cars or refusal to stop for passengers, as he would take the subject up personally with each motorman and conductor. He said it was one of the strictest rules of the company that cars must stop on hail.

Councilman Reville after listening to the discussion for some time said *there were too many cranks in the* world, and he believed that if everyone had more of the Fatherhood of God and the brotherhood of man, there would be less trouble and everyone would be happy. Asked to explain how he would apply this to motormen and conductors, Mr. Reville said that he would seek the men "higher up" for that purpose.

Mayor Moy, who was present, explained that according to the local ordinance, the company is compelled to stop every passenger car for passengers, unless it is marked "special." Everyone seemed satisfied with Mr. Luhr's statement, believing that the conditions complained of will be remedied.

MOTION PICTURES SHOWN IN ALL NATURAL COLORS

The celebrated kinemacolor motion pictures in natuaral colors will be presented for the first time here at the Plainfield High School auditorium, on Tuesday afternoon and night, April 9, for the benefit of the Y. W. C. A.

These pictures are now being exhibited in all parts of the world and are making a marked sensation. They are crowding the Scala Theatre in London and also the Kinemacolor Theatre, New York, and seats are being sold at both these theatres, weeks in advance. King George of England recently had pronounced them to be "marvelous."

By kinemacolor every color of nature is produced exactly as it was when the object was photographed. The colors are produced by photography alone, without any stencilling, painting or tinting whatsoever. This invention is the result of ten years' work on the part of Charles Urban, an American, and G. Albert Smith, an Englishman.

The coronation pictures which will be shown by kinemacolor have absolutely no connection whatsoever with any so-called "Coronation views" that have been shown throughout this country. The kinemacolor cornonation pictures in natural colors were taken by command of King George of England and a set of the films and the operating machine have ben placed in the Tower of London so that in the future ages the people of England may see the scenes and incidents of the recent great historical event.

West End A. C. Dance.

The West End A. C. will give a dance in Sebring's Auditorium, Wednesday night, April 17.

—Press sporting page—best in Plainfield.

—Men's shoes rebuilt waterproof, $1.25, at "Red Front Shoe Repair Shop," 122 East Front street.

"LEST YOU FORGET"

WE BEG TO ANNOUNCE THAT WE HAVE ANTICIPATED

YOUR EASTER WANT

and filled every department that you may have what you want

WHEN YOU WANT IT

Our stock this season excels all other efforts and is composed of the most beautiful, original and seasonable effects we have ever shown

IN READY-TO-WEAR GARMENTS.

LINENS—Some extra quality table damask in 72-inch widths with napkins to match including the new "Pansy" and "Snowflake" designs.

WASH FABRICS—Every known kind suitable for your summer want in many patterns.

LACES—Just received some new patterns in white cream and black shadow laces, suitable for yokes bandings and edgings to match.

LADIES' STOCKINGS—We feature Gordon Hosiery in cotton lisle, silk lisle and silk, all colors.

CORSETS—Over fifteen makes, which assures you of the particular make suitable to your personal want; we fit and alter.

GLOVES—The "Diana," "Neptune" and "Rowland," Meyers' and Kayser's makes.

ART NEEDLE WORK—Many dainty articles ready to work and already worked. Yarns and floss in all the popular shades.

GENT'S FURNISHINGS—Unless you look our stock over you would not believe it so complete.

RIBBON FLOWERS—As you know they are very popular and we are showing some extremely pretty ones.

WINDOW SHADES—We make shades to fit your window and of best materials and workmanship at right prices.

MILLINERY—Positively the "up-to-datest" in the city, both in materials, workmanship and deliveries.

BASEMENT—Almost every thing you need for your house furnishings, together with many novelties.

OPTICAL DEPARTMENT—In charge of an expert who takes personal interest in your want—**Examination Free.**

Wednesday is Red Letter Day—Present your stamp book at the stamp parlor and get 10 "S.&H." stamps free.

A. E. FORCE & CO.

"THE WHITE STORE" We Give S.&H. Green Trading Stamps

THE PLAINFIELD DAILY PRESS
EUROPEAN TOURS
VOTE COUPON

SERIES H

Good for 5 votes. Void after Mar. 30

For M.....

District No.....

Address all communications to CONTEST MANAGER, Plainfield Daily Press, Plainfield, N. J.

STILL TIME FOR WORK

(Continued from page 1.)

good work. Although the vote does not show extraordinary activity today there is no telling what day an upheaval in the standing of the candidates in any or all of the districts may occur.

Present Inactivity.

It is only natural that for a few days the voting in all the districts should be light. No one should be deceived by this, however. The candidates are not resting on their oars; on the contrary, all are working harder than ever to pile up a large reserve vote that will mean victory. It is hardly possible to form even a comparatively accurate estimate of the number of votes that might be picked up throughout the city and vicinity.

As it stands thousands upon thousands of votes are awaiting the candidates in the city and suburbs, and all that is necessary to do to get them is to ask for them. Get them before someone else does. Now is the time. Tomorrow or the next day may be too late.

STANDING OF CONTESTANTS FOR TOURS

First Contest District.

All of the City of Plainfield, west of Park avenue, including the west side of the avenue.

	Yesterday's Total.	Today's Vote.	Total Vote
Miss Agnes Leighs	81,690	——	81,690
Miss Mary A. Brown	61,860	5,630	67,490
Miss Henrietta Hansen	44,490	——	44,490
Miss Gertrude Slocum	10,350	——	10,350
Miss Edith M. Glaentzer	5,485	——	5,485
Miss Laura Gesswein	3,360	——	3,360

Second Contest District.

All of the City of Plainfield, east of Park avenue, including east side of the avenue.

	Yesterday's Total.	Today's Vote.	Total Vote
Miss Mabel H. Vail	82,970	——	82,970
Miss Elizabeth Bartlau	78,135	——	78,135
Miss Teresa McGinley	74,365	——	74,365
Mrs. Eva Atkinson	66,205	——	66,205
Miss Henrietta Enander	60,220	——	60,220
Miss W. Vroom	55,480	——	55,480
Miss Helen Leitheusser	12,780	——	12,780
Miss Helen Borrup	12,240	——	12,240
Miss Isabel Scarborough	8,815	——	8,815
Miss Mattie DeCamp	8,270	——	8,270

Third Contest District.

All of the Borough of North Plainfield.

	Yesterday's Total.	Today's Vote.	Total Vote
Miss Ethel M. Hudson	74,005	125	74,135
Miss Elizabeth Kiernan	43,690	60	43,750
Miss Emma V. Tantum	16,410	——	16,410
Miss Justina M. Smith	11,725	——	11,725
Mrs. Frank Rowley	2,105	——	2,105

Fourth Contest District.

Watchung, Fanwood, Westfield, Scotch Plains, South Plainfield, and the surrounding towns and territories.

	Yesterday's Total.	Today's Vote.	Total Vote
Miss Louise Meyer, Scotch Plains	72,495	330	72,825
Miss Ida C. Smith, Watchung	54,815	30	54,845
Miss Annie Singelton, So. Plainfield	30,065	——	30,065
Miss Elizabeth J. Brown, So. Pl'nfield	25,730	——	25,730

Fifth Contest District.

Dunellen, Lincoln, New Market, Bound Brook, South Bound Brook, and the surrounding towns and territories.

	Yesterday's Total.	Today's Vote.	Total Vote
Miss Florence Stevenson, So. Bd. Bk.	23,420	——	23,420
Miss Sadie Purcell, Raritan	19,080	——	19,080
Miss Anna Gaston, Somerville	5,280	2,365	7,645
Miss Mabel Bennett, Dunellen	3,520	——	3,520
Miss Agnes McWilliams, Raritan	6,320	——	6,320
Miss Helena Franke, Bound Brook	3,895	——	3,895

PLAINFIELD'S NEIGHBORS

Dunellen & Vicinity.

A preliminary meeting for the organization of a building and loan association was held by citizens of New Market in the rooms over Penrose Brothers' grocery store last night. A representative gathering was in attendance and a healthy start was made. Former Assemblyman R. P. F. vonMinden presided as chairman, and Charles M. Kelley acted as secretary. After a lengthy discussion it was voted to proceed immediately to inaugurate an association. The chairman appointed two committees, one on organizations and the other on by-laws. They will report at the next meeting to be held on Tuesday night, April 9. A total of 216 shares for the first series was subscribed last night.

The funeral of Frederick A. Giddes, who died in White Haven, Pa., Monday, will be held in the residence of his parents, Mr. and Mrs. Joel Giddes, of North avenue, Friday afternoon, at 2 o'clock, and at the Methodist church at 2:30. Burial will be in Hillside cemetery, Plainfield. Besides his parents, Mr. Geddes is survived by a wife and one child, also five brothers, Arthur, Harry, William and Albert Giddes.

The presentation of "Just Plain Folks" at Friendship hall, last night, was witnessed by a capactiy attendance and the numbers of the cast received liberal applause. The performance was even better than those given in Dunellen last week.

Isaac J. Titus, of the borough, will be the lay delegate from the Methodist church to the laymen's conerence at Montclair Friday.

Mrs. Bernard Siriski, of North avenue, has returned from a visit with Newark friends.

Bound Brook.

James S. Baker, now living on the Darling farm, near Lincoln, will soon retire from farming, and build a home in Beechwood Heights. He commenced digging the cellar for his new house yesterday.

Rev. Edward W. Hall, rector of the Church of St. John the Evangelist, New Brunswick, will preach at St. Paul's church in Bound Brook tomorrow evening.

Misses Helen and Edith Telfer will give a leap year dance in the parish hall on Friday evening. Wendel's orchestra will furnish the music.

G. C. Dilts has left Mrs. Vandervoort's boarding house on East Main street and gone to board with A. C. Hall, South Bound Brook.

Pioneer Council, Jr. O. U. A. M., No. 58, will meet in regular session in Hamilton Hall at 8 o'clock this morning.

Mrs. C. W. Blaine, of Dunellen, visited her daughter, Mrs. Nelson M. Giles, at Beechwood Heights, yesterday.

Mrs. E. E. Evans, of West Franklin street, is entertaining Mrs. William Richards, of Mahonay City, Pa.

Mrs. William T. Morecraft moved from East Main street to South Bound Brood, yesterday.

Mrs. B. T. Clark, who has been very ill at her home, is reported to be much better.

Benjamin H. Giles has purchased a bicycle from Mrs. Isaac Davis, of Lincoln.

Mrs. Ayers has gone to New York city for a few days.

South Plainfield.

Bert Manning trapped four skunks yesterday. Bert has made some good hauls this year. Last month he caught three minks, a 'possum and five skunks.

Frank Huller, proprietor of the Brenzol Poultry Farm in this village, is spending a few days in New ork.

Mrs. Charles Thornton has returned home after visiting friends in Plainfield.

Dr. Nelson, the township physic, ian, visited the public schools last Monday.

The house being built by W. P. Waldron is rapidly nearing completion.

Miss Grace Sandhere has sore eyes and is under the care of a physician.

'Plains & Fanwood.

The annual banquet of the Junior Bible Class of the Scotch Plains Baptist Sunday-school, was held last night in the church parlors, the supper being served by the members of the Women's Missionary Society of the church. Covers were laid for 25. The speaker of the evening was Rev. Charles E. Herring, pastor of the Presbyterian church, of Plainfield. Speeches were also made by Martin A. Korff, teacher of the class; Rev. Franklin K. Mathews, pastor of the church; Burnett Broziak, Krith Saunders, secretary, and Albert G. Meyer, class president. Before the banquet the annual meeting and election of class officers was held. The following being elected: President, Albert G. Meyer; vice-president, Harry Paff; treasurer, Willard V. Marston; secretary, Krith L. Saunders. The Boys' Bible Class has thrived under Mr. Korff's guiding hand, and today is one of the strongest auxiliaries the church has.

Mrs. Robert Walpole, who was taken seriously ill last Wednesday, is improving slowly. She is able now to sit up for a while each day.

Samuel Thorp, who has been visiting his brother, William Thorp, of Park avenue, has returned to his home in New York.

Rudolph Hilbrandt, who has been visiting Mr. and Mrs. Charles Michaels has returned to his home in Brooklyn.

Miss Louise Meyer, the local candidate in the Press European Tour Contest still has a safe lead in her district.

Mrs. William S. Corey, of Park avenue, has been entertaining friends from New York.

James Grotloth has taken a position with Moulton, the painter.

No midweek prayer meting of the Baptist church this week.

Somerville.

The funeral of John T. Conklin, aged sixty-six, was held yesterday afternoon in the Third Reformed church. Mr. Conklin was stricken with paralysis about two weeks ago while visiting his daughter, Mrs Frederick Robbins, in Raritan. Mr. Conklin was a veteran of the Civil War and was a member of the Grand Army. Besides a widow, he leaves one daughter, Mrs. Robbins; a brother and sister, Mrs. Kate Thompson, of Somerville.

Revv. Dr. M. L. Church, pastor of the Methodist church, will leave today for Montclair, where he will at the Newark annual Conference

Mrs. Harry Frech and son Harry of Newark, are spending a week with the Misses Frech, on Somerset st.

Westfield.

Dr. J. J. Savitz, principal of the Westfield schools, has been appointed by Dr. E. D. Warfield, president of Lafayette College, to select a graduate of the Westfield High School for a free scholarship at Lafayette.

At the meeting of the Woman's Club yesterday, Lloyd Thompson gave an interesting talk on the ethical teachings of the life of Emerson. Instrumental selections were given by Miss Marguerite Smith.

Lloyd Thompson addressed the meeting of the Women's Club Monday afternoon on "Emerson and Ethical Influences." Members from the woman's clubs of several neighboring towns were present.

Mayor Dennis announces that the police committee is considering plans to extend the police telephone system. The estimated cost is $1,000.

Subscriptions to the fund for the employment of a resident nurse have reached a total of $650. The total sum of $1,200 is required.

Charles H. Denman and an assistant are employed in auditing the town's books.

Mr. and Mrs. Joseph A. Bohl, of Roselle, have removed to this city.

Mrs. E. G. Crowell, of Elmira, N. Y., is visiting her sister, Mrs. E. E. Ripley, of East Fifth street.

Mr. and Mrs. W. W. Coriell, of Belvidere avenue, leave on Monday for a week's stay at Atlantic City. They will be registered at the Marlborough-Blenheim.

—Advertise in the Daily Press.

TEMPORARY SUCCESSOR TO ENTOMOLOGIST SMITH

New Brunswick, March 27.—As the temporary successor to State Entomologist John B. Smith, who died March 12 of this year, the State Board of Agriculture has appointed Harry Weiss, who for a year had been Dr. Smith's assistant. Mr. Weiss comes originally from Pennsylvania, where he was assistant to Professor Surface, of the Pennsylvania State Board of Agriculture. He will follow the lines of work laid down by his predecessor.

Dr. Jacob Lipman, director of the New Jersey State Agricultural Station, has named Henry Breahme, of Newark, as acting executive officer in charge of mosquito extermination. He had been working under the direction of Dr. Smith for the past five or six years, and is said to be thoroughly familiar with the duties.

No successor to Dr. Smith as professor in the Agricultural Colege has been named. Raymond Patterson, of Metuchen, is directing the classes formerly conducted by the late entomologist.

Several applications for the position of state entomologist have been received by the state Board of Agriculture. Two of these come from the State of Washington.

"No appointment will be made," said Dr. Lipman this morning, "until we can find a man who measures up to the standard of Dr. Smith. This may take several months. We will not act hastily. Dr. Smith had a nation-wide reputation, and we want to keep the department up to the standard set by his predecessor."

NORTH PLAINFELD EXEMPTS NAME CONVENTION DELEGATES

North Plainfield Exempt Fireman's Association elected last night as delegates to the state convention to be held in Perth Amboy on May 5 the following: P. H. Currin, James Dailey, J. C. Walker, J. F. W. Bamburger and A. Feiring; as delegates to the State Relief Association to be be held in Atlantic City some time in September, L. J. Feiring.

The nominations for the annual election of officers were as follows: For president, L. J. Feiring; vice president, August Feiring; treasurer, John Schenck and J. F. W. Bamburger; secretary, David Bodine; financial secretary, L. B. Bodine; for trustee for three years, J. J. Stahl.

SILZER IS PROSECUTOR OF MIDDLESEX COUNTY.

Trenton, March 27.—The Governor yesterday sent to the Senate the appointment of Senator George S. Silzer to be prosecutor of Middlesex county for five years at a salary of $6,000. The prosecutor has the power to appoint one assistant.

The Governor had made it known to Senator Silzer that he would be glad to appoint him to the prosecutorship. Mr. Silzer promised to give his answer by noon yesterday. At five minutes to 12 he called at the Governor's office and made known his intention of accepting.

Passed Over Veto.

Trenton, March 27.—The Senate last night voted to pass over the Governor's veto Senate bill 177, permitting public utility franchises to be granted for fifty years.

FATHER WESTMAN SAYS MASS OVER MRS. FINLEY.

The funeral of Mrs. E. Finley, wife of John F. Finley, whose death occurred Saturday night, was held this morning at 9 o'clock from St. Mary's church, where a solemn requiem mass was said by Rev. Father Westman, former curate of the parish. Father Bogan was deacon, Father Sciola, sub-deacon, and Father Hogan master of ceremonies. The funeral was largely attended. Many floral tokens were sent.

Interment was at St. Mary's cemetery. The pall bearers were Frank Murphy, John Mottley, Michael Kiley, Patrick Kiley, John McBride and Elijah Mathews.

FAKE MINISTER CHASED OUT OF NORTH PLAINFIELD.

William Chandler, colored, who claimed to be a "Rev." but was unable either to read or write, was caught by Marshal Weller, yesterday afternoon, soliciting subscriptions for a bogus mission. He claimed the headquarters of the place to be in Newark but when the police of that city investigated the address it was found to be a fake.

Chandler was arraigned before Recorder Gano this morning, and given one hour to get out of town. He had collected but a small amount of money when arrested.

KEEPS CAMPAIGN VOW BY DECLINING SALARY

Perth Amboy, March 27.—Acting Mayor Ferd Garretson, who succeeded Alderman L. C. Dalton as acting head of the city government several days ago, announced today that will not take the salary of the office.

During the campaign las fall Mr. Garretson was opposed for the office of alderman-at-large by William D. Voorhees. Mayor Albert Bollsweiler was running for sheriff. To help the candidacy of Mr. Bollischweiler Mr. Voorhees made a pledge not to accept the salary of the mayor's office if called upon to act. Mr. Garretson made a similar declaration.

A fight to keep a Democrat in the position of acting head of the city kept Mr. Garretson from finally taking his seat until last Friday. It was generally considered that he would be justified in accepting the salary after the fight made against him, but today he said he would adhere to his pledge.

In the six weeks that Aldrman L. C. Dalton served he, too, declined to acmept the mayor's salary while the fight was on to prevent Mr. Garretson taking office.

Constable Shoots Himself.

Constable William Reilly, of South Plainfield, while taking a revolver away from a crowd of boys last night, accidently discharged the firearm and the bullet entered the forefinger of the hand. Dr. F. J. Hughes, of this city, was summoned to dress the wound. They boys had been discharging the revolver and when the constable took it away from them asked if it was loaded. He was told that it was not and he pulled the trigger.

Bicyclist Fined.

Hyman Fass was arrested last night in the borough by Marshall Kiernon on the charge of riding a bicycle without light. Recorder Guno fined him $2 today, this being his second offence.

The Word Anecdote.

Anecdote, a word of Greek origin, means strictly "that which is not given out." In this sense it has been used to denote secret histories or portions of ancient writings which have long remained in manuscript and are edited for the first time. Of such anecdota there are many collections. The earliest was probably Muratori's, in 1709, followed by Thesaurus Novus Anecdotorum, 1717, and Thesaurus Anecdotorum Novissimus, 1721. In its popular modern acceptation the word is used of the relation of some single amusing or interesting and authentic incident in private life.—London Saturday Review.

Another Guilty In Taxi Robery Case.

New York, March 27.—Robert Deleo, who, with Jimmy Pascale, owned a saloon at 208 Thompson street, was found guilty of receiving stolen goods in connection with the $25,000 robbery of two bank messengers in a taxicab. He was remanded for sentence later.

Weather Forecast.

Local rains or snow today, except fair in extreme southern portions; tomorrow cloudy, probably rain by night; moderate winds, mostly south and southwest.

Appointsments Confirmed.

Trenton, March 27.—The Senate last night confirmed the appointment of Senator Silzer as prosecutor of Middlesex, and of Senator William W. Smalley, of Somerset, as member of the State Forestry Board.

—Read the Plainfield Daily Press.

Miss Amy L. Moore, of West Fourth street, is spending several weeks at the home of Mrs. Frank Seymour Davis, of Tarrytown, N. Y.

Mrs. Theodore Shirley, of Orchard place, has returned home from Lake Kushequa, N. Y., where she spent the winter and is at present residing at Scotch Plains.

CHRISTIAN FIELD.

The Pastor's Aid Society of the First Presbyterian church will meet in the chapel of the church Saturday afternoon.

Dev. Mr. Johanson, of Bayonne, will preach at the Swedish Lutheran church, Sunday night, and also have charge of the communion service.

The annual business meeting of the Park Avenue Baptist church will be held tonight, when all yearly reports will be presented and officers will be elected for the ensuing year.

J. W. Jackson, H. A. McGee have been elected trustees of the First M. E. church, to succeed themselves for a term of three years, and Harry Gee a trustee to succeed C. H. Rugg, for the same period.

Dr. Frank Moore, superintendent of the Rahway Reformatory, will address the Men's Association of the Church of the Heavenly Rest tomorrow night, telling something of the work being done at the reformatory. A social hour with refreshments will follow.

The choir of the Mt. Zion A. M. E. church, this city, will take part in a special service to be held in St. Mark's A. M. E. church, Cranford, tomorrow night. Rev. H. A. Ivey, the pastor; Rev. Dr. Ransom, of New York, and former Judge Raymond, of Pittsburg, will be the speakers.

Offered 'Change Presidency.

J. Frank Howell, of New York, whose articles on finance in the The New York Globe attracted considerable attention, has been asked to become president of the Consolidated Exchange in New York, but he has declined to consider the question unless the position shall be made a non-salaried place, as on the New York Stock Exchange.

We Are Splendidly Prepared With These Handsome Suits and Stunning Hats

to help you appear at your very best in the approaching Easter parade.

Our Stocks Were Never More Complete or So Moderately Priced.

Church Parade on Easter Sunday is the generally accepted occasion on which all women cast aside their winter fashions and dress and put on the new apparel Dame Fashion has decreed for Spring and Summer wear. Are you preparing to take your place in the joyful crowds? Let us help you with these many beautiful things we have gathered together for your pleasure.

OUR MILLINERY PARLORS

are replete with a wondrous array of the new Spring Models. The more delicate shades mingle with crimson, Emerald greens, yellows, browns, blues, and everywhere you turn you see flowers and foliage that herald the newly arrived season. There's a big assortment of models plainly and elaborately trimmed; peach basket shapes, picture hats, helmet shapes, toques and turbans and some with deep roll brims, and of course flowers and ribbons enter into the trimming very largely; laces, however, are being used very extensively this season and we can show you several very handsome models thus trimmed. And the prices—we feel confident you will say that they are the most reasonable you have seen, so far, ranging from **$2.98** up to **$25.00.**

Stylish Models in Women's Tailored Suits---All Moderately Priced

The removal of our Ladies' and Misses' Ready-to-Wear Department to the 2nd floor enables us to devote ten times more space to this very important section than before. This is of great importance to our patrons as we are able to carry greater and more assorted stocks, and it gives you distinct privacy while making your selection and fitting; and besides, we have been able to look after *your personal comforts while shopping, by fitting the department out in a* thoroughly up-to-date manner. Our rule of worthy merchandise at moderate prices is, and always will be, strongly in evidence as exemplified by the two following unapproachable values.

Smart models in Mannish Tailored Suits, fashioned of only all wool materials, which include serges, mixtures, stripe effects, etc. They are satin lined and the workmanship is perfect, and we are sure you would have to pay quite $20.00 elsewhere for the same suits. Our special price is only **$17.50**

Here's a group of very smart suits, splendidly made of thoroughly all wool fabrics, such as serges, whipcords (which are very stylish), mannish worsteds, etc. They are cut very stylishly; some with the deep revere and with turn back cuffs and are worth at least $25; our special price is only **$22.50**

56-inch Cream Basket Cloth at Only 1.79

A beautiful fabric for your Spring Suits and Dresses—not too heavy, with a novelty shadow stripe running thru it. All wool quality and extra wide; specially priced at **$1.79 a yard.** Will make up splendidly.

Fabrics for Tailored Suits in a Wide Assortment at 50c

We are showing a big range of weaves and cloths for your Spring Suits, etc., at half dollar a yard; checks, serges, batistes, mixtures, stripe effects, and a variety of fancy weaves, good qualities, too, that will wear well.

Here For Your Money at—

Tepper's

PLAINFIELD, NEW JERSEY

And see our line of furniture of all kinds. Whatever you buy here you can depend upon being good; it would not be here were it otherwise. Sticking to honest furniture and giving the very lowest prices consistent with quality has made the house one of known reliability and that surely means much to the buyer. Just consider well the following lines represented on our floors.

BEDROOM FURNITURE
DINING ROOM FURNITURE
PARLOR FURNITURE
LIBRARY FURNITURE
LIVING ROOM FUNITURE
OFFICE FURNITURE

BEDS AND BEDDING
CARPETS AND RUGS
MATTING AND LINOLEUM
TRUNKS AND BAGS
AWNINGS AND SHADES
DRAPERIES AND POLES
BABY CARRIAGES & CARTS

SHIRLEY & JOHNSTON

BABCOCK BUILDING PLAINFIELD, N. J.

EUROPE

Escorted Tours to all parts of Europe, comprising Tours de Luxe (with motor car tours) and Long and Short Vacation Tours. Also a special series at popular prices.

Special Midnight Sun and Russia Tours—Spain and Morocco Tour. Summer Tour to the Orient.

ROUND THE WORLD—$617.70 UP.

Tours de Luxe leave Westbound Aug. 23, Sept. 14, 27. Eastbound Nov. 2, 26, Jan. 4. Southbound (South Africa, Australia, New Zealand, etc.) Oct. 30.

INCLUSIVE INDEPENDENT TOURS

for individuals, families and private parties arranged for travel in Europe, America and Round the World.

SEND FOR PROGRAM DESIRED.

THOS. COOK & SON.

CHIEF AMERICAN OFFICE, 245 BROADWAY, NEW YORK.
BRANCH OFFICES:—264 Fifth Ave., 553 Fifth Ave., 2389 Broadway, New York; Boston, Philadelphia, Chicago, San Francisco, LosAngeles, Montreal, Toronto, and 140 offices ABROAD.

Cooks' Traveller's Cheques Are Good All Over the World

NOTICE OF ORDER TO LIMIT CREDITORS.

Somerset County Surrogate's Court.

Estate of Duer W. Baird, Deceased.
Notice is hereby given, that on the ninth day of February, A. D. 1912, on the application of the undersigned, as Executors of the Estate of Duer W. Baird, deceased; an order was made by the Surrogate Court, requiring the creditors of the said Duer W. Baird, deceased, to bring in their debts, demands and claims against the said decedent, under oath or affirmation, and present the same to the subscribers within nine months from the date of said order; and in default thereof any such creditor shall be forever barred of his or her action therefor against the subscribers.

DORA BAIRD and
WILLIAM F. ARNOLD,
Executors.

GEORGE W. BIRD, Proctor. 2 14 10-w

—Maine has a family named Kilby that has kept the Dennysville postoffice job in the family since 1800. Lucky for Jim Wilson they didn't get their hooks in the Agricultural Department.—Washington Post.

STRIKING GERMAN MINERS

Snapshot of a Group of Coal Diggers "Talking It Over."

Photo by American Press Association.

FIREBUGS AGAIN TRY TO SET FIRE TO HOME

Miscreant Busy Under Very Noses of Vigilantes.

Haverstraw, N. Y., March 27.—Under the very noses of the village police and vigilantes, the writer of the anonymous letters that have stormed mayor, village trustees and Village Clerk Oldfield with death threats, other bodily harm and the kidnaping of their children made a second attempt to fire the house of Oldfield.

The attempt was discovered by Richard Oldfield, father of the village clerk, who, coming to call on his son, discovered the strong odor of kerosene and investigated.

The news swept over the town, still uneasy from the shock of the attempt to burn Oldfield's house early Sunday morning. Posses were formed and every street in the village and the homes of several men of questionable character were searched, but no clew to the firebugs was found, and Mayor Bedell detailed a squad of firemen to watch the Oldfield house all night. The mayor's home is being guarded also.

A reward of $500 has been offered by the board of trustees for the arrest and conviction of the guilty persons.

FIREMEN WANT INCREASE.

Unions In Fifty-Five Eastern Railroads Voting on Making Demand.

New York, March 27.—It is learned that the members of the Brotherhood of Firemen and Enginemen, representing the locomotive firemen, are now engaged in taking a vote at the headquarters of the different divisions of fifty-five eastern railroads on the question of submitting demands on these roads for higher wages and changes in working conditions for the locomotive firemen. The poll, it was stated, is not complete, but the evidence is that the vote will be by a large majority in favor of submitting the demands to the fifty-five roads.

It was decided at a meeting of the committee of fifty chairmen of the adjustment committees of the locomotive engineers on as many railroads east of Chicago and north of the Ohio river whose demands for a general increase in wages has been refused to put the question of a strike for the enforcement of the demands to a referendum vote of the engineers on all the divisions of the fifty roads. There are 25,700 engineers on the roads involved belonging to the brotherhood, independent of 2,000 engineers not members.

SENATOR NEARLY UNSEATED.

Test Vote on Stephenson Case Fills His Friends With Alarm.

Washington, March 27.—The senate on a test vote lacked but three votes of adopting a resolution that would have unseated the oldest member of that body, Senator Isaac Stephenson of Wisconsin. The test vote came on a resolution that had been offered by Senator Jones of Washington on behalf of the minority of the senate committee on privileges and elections that reported on the Stephenson case. The resolution declared that Senator Stephenson was not duly and legally elected. The resolution received twenty-seven votes, with twenty-nine against it.

The situation developed in the senate by this vote has filled Stephenson's friends with alarm.

It is expected that Senator Stephenson's case will be disposed of before the senate adjourns this afternoon. The outcome is admitted to be doubtful.

Book Sale Brings Big Prices.

New York, March 27.—Good prices were again realized at the continuation of the sale of W. W. Allis' library. The total realized at the session of the sale was $10,333.40. The star price was $1,325, paid by E. D. North for a presentation copy of Charles Lamb's "Elia" in two volumes.

—The earthquake felt in Maine on Friday was the first experienced there since the Plaisted 'quake of 1910.—Hartford Times.

MINE WAGE BILL TO BE LAW TODAY

Passed by House of Commons at 3 a. m.

PREMIER ASQUITH IN TEARS

Dramatic Scene Marks His Announcement in Parliament of Failure, After Repeated Efforts, to Bring Warring Factions to Peaceful Agreement.

London, March 27.—Following the complete breakdown of the negotiations between the mine owners and miners for a settlement of the coal strike the government called up the coal bill in the house of commons. It was adopted by a large majority in the early hours of Wednesday morning after several hours' discussion. The bill was amended in some nonvital particulars. The government steadily adhered to its refusal to the five and two shilling minimum notwithstanding the pressure of the Laborite and advanced Radical members.

The bill will be pushed through the house of lords by special arrangement with the Unionist leaders and will receive the royal assent late today. Thus the principle of the minimum wage will become a law for the first time in history.

It is still impossible to say how far the measure will operate in effecting the main object of starting again the mining and other industries which have been closed down by the strike.

After struggling all day to obtain concessions from both sides, Premier Asquith brought the representatives of the operators and miners together in a joint conference in a forlorn hope that the gravity of the situation would induce them to compromise their differences. The joint meeting, however, lasted barely half a minute. Heretofore the miners have been contending for the insertion in the bill of a minimum wage schedule of 5 shillings a day for adults and 2 shillings a day for boys. When the joint conference met Mr. Smillie, the representative of the Scotch miners, demanded an increase of 9 pence and 6 pence, respectively, in these rates. The operators became highly indignant and left the meeting at once, declaring that they had nothing further to say.

A dramatic scene marked Premier Asquith's announcement in the house of commons that the negotiations had failed. Wiping tears from his eyes and laboring under deep emotion, the prime minister declared that the government could not consent to the miners' demand to include minimum wage figures in the bill. He said that he thought the figures reasonable, but they should be adjusted impartially in each district and not fixed by statute.

The premier reviewed the efforts of the government to obtain an agreement between the disputants and then added with the most profound disappointment:

"I have at this moment to say that so far these efforts have proved unavailing." Here Mr. Asquith shook with emotion, but he recovered himself and proceeding said that both parties would have a serious account to render the nation. Cheers greeted this statement. Mr. Asquith then called up the minimum wage bill, but he was evidently unable to proceed. A deep murmur of sympathy went throughout the house, which was genuinely touched by this undesigned manifestation of grief by a man like Asquith, who is reputed to be cold and unemotional.

Bonar Law, the opposition leader, who followed, paid a tribute to the premier and declared that the Unionists would place no obstacle in the way of the government in this matter.

The house then began the report stage of the bill. The Laborite amendment providing for the insertion of the 5 and 2 shillings a day minimum wage schedule led to a prolonged discussion. It was finally defeated by a vote of 326 to 83, many Unionists voting with the government.

At 3 o'clock the bill passed its third and final reading by a vote of 213 to 48. Many Unionists and Irish Nationalists refrained from voting. The majority consisted of Labor members.

Mr. Asquith got a great nonparty ovation as he arose to move the adjournment of the house, which was carried.

The bill was sent immediately to the house of lords, where it was read a first time with businesslike celerity.

American Vessel Sinks Abroad.

Constantinople, March 27.—A vessel named the California, said to belong to an American company, sunk in the archipelago off Mitylene. All aboard were saved.

WEATHER EVERYWHERE.

Observations of the United States weather bureau taken at 8 p. m. yesterday follow:

	Temp.	Weather.
New York.....	38	Clear
Albany	36	Cloudy
Atlantic City...	42	Cloudy
Boston	32	Cloudy
Buffalo	34	Cloudy
Chicago	42	Cloudy
St. Louis.....	48	Clear
New Orleans....	60	Clear
Washington ...	54	Clear

The mummies have no business woe;
No wordly steeps to climb;
Yet though they died long years ago,
They still are pressed for time.

Buying Real Estate

Come in and talk it over.

is easy. If you have the money you can find plenty of people who are ready to help you BUY. SELLING is a different matter. In this transaction you need to take advantage of every material aid.

A GUARANTY OF TITLE is often an assistance in selling real estate. It at least removes any objection growing out of a possible defect in title. When you buy, secure a Guaranty of Title. Then it will follow the property when you sell.

Fidelity Trust Co.,

Newark, N. J.,

has the largest title plant in the State of New Jersey, and guarantees titles to property anywhere in the State.

STORE SLOSES SATURDAY AT 10 P. M. OTHER DAYS 5:30
Telephone 5500—Market—Five Five Hundred.

L. S. Plaut & Co.

"BEE HIVE" New Jersey's Shopping Centre NEWARK

IT'S A COMPLIMENT TO YOUR TASTE, A CREDIT TO YOUR GOOD JUDGMENT TO

Select the Easter Suit, Dress or Coat Here

The entire gamut of fashion is run. As inexpensive as good quality will permit, or as costly and elaborate as excellence and good taste sanction.

Excellent Suits—Not a suit in the lot that could not be marked $45.00 and still give our customer good value, but no fancy profits are indulged in here; 40 styles from which to make your selection; black, tan, leather, Copenhagen, gray, navy, king and many other colors; plain tailored with French backs or with side seams, terminating at armhole; low roll fronts; fastening well to the side, with one to three buttons or ornament; some are delightfully trimmed with silk braids; others embroidered. No question about finding a model to please.....$35

Lingerie and Net Dresses—Most enchanting models in lingerie, both embroidery and lace trimmed; but we call particular attention to an ecru net which is par excellent; the design is a most pleasing one in ecru built over pink, light blue, corn or self color silk, producing a desirable effect; heavy embroidered flounce.....$17.50

Unusual Suits—There is not a day that something new is not shown in our department. 100 suits, dozens of new models will go on sale tomorrow; many trimmed with silk braids or embroidery, others comparatively plain as to trim, the style being in the cut and lines of the garment; in a great variety of fabrics, French or men's wear serge, which has the call this season; diagonals, worsteds and homespuns, whipcords, many finished with a slight touch of color; tan, brown, gray, navy, black, Copenhagen, wistaria and others.

Messaline Princess Slips, Value $5.00—Our customers tell us slips not as good as these sell at $5.00 in New York and Newark shops. As good as these are worth $5.00, but we sell them at $3.98 any day in the year; white, pink, light blue, corn, black, nile; model has deep flounce, finished with groups of tucks and drawn ribbon ruffle of plaiting; top finished with lace edged with 3-inch.....$3.98

Women's $10 Raincoats—Also misses' sizes. You have paid $10 for coats, not as good, not as good as these; all sizes up to 44; in a desirable shade of olier, model fastens high at neck; regular set in sleeve; with new cuff, all cement seams and an excellent $10 coat, at.....$7.50

711 TO 721 BROAD ST. NEWARK.

All Plainfield-Elizabeth Trolley Cars pass our door. Wagon delivery to Plainfield and vicinity daily. No Branch Stores.

HOUSE CLEANING SPECIALTIES

Just For a Few Days—

A DUSTLESS DUST CLOTH—Household size, 20c.

The kind displayed in our window. We can recommend the "Milton line of **Dustless Dusters, Dust Cloth and Floor Mops.** They have become a household necessity. Antiseptic, Hygienic. They absorb the dust; will polish all kinds of woodwork, glassware, metal and leather goods.

Remember the sale this week on **Milton Dust Cloths** at 20c.

A. M. GRIFFEN CO.

119-123 EAST FRONT ST., PLAINFIELD, N. J.

Two 'Phones 6—214

ARROW SHIRTS

All New and Up-to-date

KEISER NECKWEAR—NOBBY COLORS

BLAIR'S SHOP 119 PARK AVE.

Plainfield Daily Press

Published Daily except Sunday, by the PLAINFIELD PRESS COMPANY. 105 North Avenue.

Entered at the Plainfield, N. J., Post-office as Second Class Mail Matter.

Leslie R. Fort and Ralph L. Morrow, Editors and Managers.

TELEPHONE PLAINFIELD 1300. Private Branch Exchange connecting all departments.

Two cents a copy. Ten cents a week. $5.00 a year in advance. Delivered by carrier or by mail. No extra charge for papers mailed to points in the U. S and Canada.

Any subscriber failing to receive a single issue will confer a favor by notifying the business office.

Advertising rates mailed on application. Copy for Change of Advertisements to ensure change for same day must be at the office by 9:00 a. m.

March 27 In American History.

1836—357 American Texans, including Colonel J. W. Fannin, prisoners of war, were massacred at Goliad, Tex., by Mexican Indians.

1847—Vera Cruz, Mexico, surrendered to the United States army, commanded by General Winfield Scott.

1909—Colonel William Lamb, hero of the Confederate defense of Fort Fisher, North Carolina, in 1865, died; born 1836.

ASTRONOMICAL EVENTS.

(From noon today to noon tomorrow.) Sun sets 6:19, rises 5:50; day's length, 12½ hours; moon sets 3:55 a. m.; moon highest and farthest north; planet Mercury visible; 8 p. m., Mercury at greatest elongation east of the sun during present revolution, namely, 18 degrees 51 minutes.

Plainfield, N. J., March 27, 1912.

Be it said to the credit of the Senate that a bill permitting the sale of liquor in Atlantic City on Sundays met with an ignominous defeat when a vote was taken on the measure last night. Despite the pretensions of Senator Edge, of that county, the real purpose of the pernicious bill was to legalize "lid-lifting" in that worst-governed municipality in the East. The brazen declaration of Mr. Edge, when the measure was being considered, that it was in the interest of decency, was simply ludricous. He argued, even, that its passage would be the means of closing three-fourths of the saloons now breaking the law, thereby admitting that the law is being flagrantly violated there. Two hotel syndicates, he added, would erect splendid new resorts there, if the Legislature would "let down the bars," which sop did not make the scheme any more attractive. It remained for Senator Gebhardt to put the finishing touches on the bill, which he declared would result in a wide-open Sunday; more lawlessness than ever, at that resort. Edge could only muster one vote, that of Senator Johnson, of Bergen. To have enacted this proposed law would have been to give official sanction to those who now defy the enforcement of the statutes to carry on a business which on the particular day would be an offense elsewhere.

As a substitute for the Pierce bill, a new grade crossing measure has been introduced in the House and the chances are that it will become a law. The railroads considered the original bill, as presented by Union county's excellent representative in the upper house, to be too harsh, and it is not improbable that they had much to do in framing the substitute. Where a municipality makes application for the removal of a grade crossing, by the provisions of the substitute, it shall be assessed fifteen per cent. of the cost, but in a case where the railroad itself asks for the removal it shall bear all the expense, save when a trolley company also uses the crossing and in such event the latter shall meet ten per cent of the expense. One of the good features of the bill is that each railroad in the State shall remove at least one grade crossing each year for each thirty miles of track. The Utility Commission is empowered to enforce the provisions of the act.

Not only do the leading members of the New Zealand dental profession import practically all their appliances from this country, but America contributes very largely to the list of prominent practitioners. Our Vice Consul General in New Zealand, who makes this assertion infers the United States should be justly proud of its position there in this connection as it is difficult indeed for foreigners to break into the practice of dentistry in that country, because of the strict laws.

Not the sons of old Eli nor college men as a class alone, but the public generally will be eager to read next Saturday's contributed editorial since it will be written by Samuel St. John McCutchen. It will incite the attention of all because the contributing editor is a man who thinks and his contribution will carry out the intent of this feature to make the reader think.

Employes of the Prudential Insurance Company have started a movement among themselves to erect a life-sized bronze statue of the company's founder, the late John F. Dryden in the corridor of the home office in Newark. But why not place the memorial in a park of the city of which he was a distinguished resident?

For the first time in nineteen years the Senate has passed a measure over the Governor's veto. It was the Gaunt fifty-year franchise bill that caused the unusual action. The last instance was away back in 1893 when the Senate over-rode the veto of Governor Werts on the race track bill.

While the New York and New Jersey Legislatures stamped their disapproval on the woman suffrage resolutions, Michigan has given the supporters of the movement fresh hope, a favorable resolution having been passed by the Senate of that State yesterday.

Among the features of this paper are columns conducted by the Plainfield Equal Suffrage League, on Wednesdays, by the Plainfield Mothers' Association on Thursdays and by the Plainfield Annti-Tuberculosis League on Saturdays. Are you reading them?

The people of Plainfield owe a debt of gratitude to Governor Wilson for his veto of the Beard bill, the approval of which would have caused this city immeasurable difficulties in obtaining a site for its proposed sewage disposal plant.

Superintendnet Schwartz, of the department of weights and measures, found many short-weight and small measures here, but in no case were they being used by any prominent dealers.

PRINCETON MEN INTERESTED IN BIG COMMERCE DINNER

Princeton men in Plainfield are showing much interest in the Chamber of Commerce banquet to be held at Truell hall, Saturday, for the reason that Governor Woodrow Wilson is to be one of the principal speakers. The Princeton club and the Brown University, of New ork, are in communication with the secretary regarding special tables for their members. The committee expect a large number of out-of-town guests and it wishes to emphasize the fact that the banquet is not for members of the chamber only. Every citizen is welcome to attend.

Tickets can be secured by calling the secretary, P. H. Burns, telephone "Plainfield 12062," during the day, or "Plainfield 170,' in the evening. They are also on sale at the drug stores of Schreimer Bros., and P. B. Hodge. Demolli will be the caterer and the hall will be decorated by Leggren & Creene.

ONLY TWO SENATE VOTES FOR SUNDAY LIQUOR BILL

Trenton, March 27.—By the vote of 2 to 11 the Senate last night registered its disapproval of the proposition to sell liquor on Sunday, as contained in the Richards bill. The measure, which would have permitted the Atlantic City hotels to sell liquor with their meals on Sunday, receive only the votes of Senator Edge, of Atlantic City, and Senator Johnson, of Bergen county. The bill passed the Assembly two weeks ago with a good vote.

Mrs. Thomas Brantingham, of Park avenue, is much improved from a long illness.

CHILD-WELFARE MEETING AT P. H. S. NEXT TUESDAY

Under the auspices of the Plainfield Mothers' Association, and with the aid of the New Jersey State Congress of Mothers, a public child welfare meeting will be held at the Plainfield High School Tuesday night, April 2, at 8 o'clock. There will be two addresses, one by Dr. Alfred E. Shipley, of the New ork Bureau of Municipal Research, on "The City's Responsibility of the Child," and the other by Dr. Philip Vaningen, of the American Medical Association, on "Infant Mortality."

Both of the topics are being widely discussed, and the Plainfield Mothers' Association believes many Plainfielders are interested in them. The public is cordially invited and the association hopes a large audience will greet the speakers.

SPOKE IN THE INTEREST OF COLORED INSTITUTE

Rv. J. F. Kerr, representing the Newbern Collegiate Industrial Institute (colored) of Newbern, N. C., delivered an address at the Calvary Baptist church (colored) last night in the interest of the school. Mr. Kerr said that the institution was chartered under the laws of the State of North Carolina in May, 1902, the aim being to give a thorough training in the industrial arts to the colored people, together with a course of Bible training, promoting civic righteousness.

The enrollment last year reached 152. Mr. Kerr, who is in the north raising money for the institution, said that the school authorities of the State had promised to mergre two public schools with the institution, as soon as the management is able to care for them. Mr. Kerr is stopping for the presen: at 414 East Third street.

BOARD OF HEALTH AGAIN PLEADS FOR CLEAN BROOK

The Plainfield Board of Health in a communication to the councilmanic Public Affairs Committee, last night, again called attention to the undesirable condition of Green Brock and requested that steps be taken to clean up the brook where it passes through the city. This matter has been considered by previous councils, as well as the Board of Freeholders of both Somerset and Union counties and is virtually no nearer satisfactory settlement than before.

It seemed to be the opinion of the committee that the city could compel abutting property owners to remove any objectionable matter or deleterious substance along the line of the brook, but in order to get an opinion. It was decided to refer the communication to Corporation Counsel W. M. Stillman.

This question led to a discussion of various "dumps" about the city, one in the vicinity of Lake street having been complained about. Street Commissioner A. J. Gavett said the "dump" had been closed by the Board of Health, but, notwithstanding that carters occasionally went there to dump ashes and refuse.

Veterinarian's Hand Crushed.

Peter Bilsba, aged [illegible] years, of 619 South Second street, was taken to Muhlenberg Hospital, this afternoon, suffering from a badly crushed hand. He was injured at the plant of the Levgar Construction Co. where a heavy steel girder fell on him. He will probably lose three fingers.

—Read the Plainfield Daily Press.

BAPTIST Y. W. M. S. GIVES MONEY FOR ONEIDA SCHOOL

As a result of a talk given by Mrs. Arthur S. Baty, of Oneida Institute, Tenn., before the Young Women's Missionary Society of the First Baptist church, yesterday afternoon, she received nearly $125 toward liquidating the indebtedness on the institute. Of the above amount $100 was given by a woman who just happened to hear that Mrs. Baty was to speak and she attended the meeting out of curiosity. The balance of the money was given by the society.

Mrs. Baty told an interesting story of the work being done at Oneida Institute, which is located in the heart of the Tennesee mountains, and her description of the mountaineers proved of peculiar interest just now in view of the trouble at Hillsville, Va. Mrs. Baty promised to return soon and speak again on the subject.

Hope Defeats Somerville Five.

Hope Chapel defeated the Somerville Company M Cadets in a one-sided game of basket ball last night on the former's court. The score at the end of the game stood 40 to 7 in favor of the local team. After the contest the chapel boys entertained their guests at supper.

BADLY LOCOED.

Uncle Sam: "Must I go over and break that cayuse, so a greaser can ride h'm?"
—Thorndike in Baltimore American.

The Latest Novelties

In Every Department for Easter.

Presenting Unusual Opportunities for Easter Outfitting at Notable Savings.

Beautiful Easter Millinery

A profusion of enchanting Trimmed Hats, some very elaborate, others of charming simplicity that seem to breathe the very spirit of Spring. **Tailored Hats,** correct styles, with every new feature and coloring; **Untrimmed Hats,** a large assortment in all the smartest shapes; also an extensive line of Millinery Trimmings of every description.

GLOVES FOR EASTER

In **Kid Gloves** we feature the well known P. & L. and Centemeri makes and have an extensive assortment of all the popular spring colors as well as black and white, in 2 and 3 clasp styles, at **$1.00 and $1.50.**

Also in 12 and 16 button lengths, in black, white and tan color, at **$2.50, $2.75 and $3.00.**

In **Silk Gloves** we have the Kayser and Hall makes; the double tip kind, in black, white and colors; 2 clasp style, at **50c, 75c and $1.00.**

16 Button length, in black, white and colors, at **$1.00, $1.25 and $1.50.**

DON'T FORGET THE BABY.

Come here for baby wearables. We have anything any baby could need. Cunning Caps and Bonnets, in silk and lawn; a splendid showing of Pretty Coats, Long and Short Dresses and Slips, dainty Undergarments; Crochet, Knitted and Flannel Sacques; Crochet Bootees, Carriage Robes, Bibs; in fact everything to make baby more comfortable and look prettier, can be found here at the most reasonable prices.

MEN'S FURNISHINGS

In this department we are showing a new and complete line of Easter fixings.

New Dress and Negligee Shirts; elegant new Neckwear, at **25c** and **50c.** New Kid Gloves, Handkerchiefs, Collars and Cuffs, new Silk, Lisle and Cotton Sox; a special lot of pure Thread Silk Sox, in all the new spring shades and fast black.

At 25c a pair, and a lot of regular 50c Silk Sox that we're selling, **3 pairs for $1.00.**

We are sole agents for the famous **Holeproof Socks,** 6 pair in a box, fully guaranteed for six months, at **$1.50 per box.**

LADIES' EASTER NECKWEAR.

We invite special attention to the very attractive line of Ladies' Neckwear we are showing, embracing new Crochet and Velvet Bows, pretty Lace Jabots and Dutch Collars and Lace Coat Sets.

LADIES' HANDKERCHIEFS

Lissue. The new fabric handkerchief, "direct from England to you," made in dainty fast color borders. We give you six new ones for everyone that fades. They sell at **25c each.**

BOUND BROOK AND DUNELLEN DELIVERIES TUESDAY AND FRIDAY.

Woodhull & Martin Co.

WESTFIELD AND FANWOOD DELIVERIES WEDNESDAY & SATURDAY.

REAL ESTATE

FOR RENT—1353 Watchung avenue, lot 75x300; house contains 10 rooms and 2 baths, parquet floors and hot water heat; large barn, $100 month.

FOR SALE—22-acre farm adjacent to Plainfield, house has 8 rooms and bath, barn, chicken houses, plenty of fruit, stream water. A bargain. For price, photos or further information apply to—

EDMUND RUSHMORE

Singer Building, New York — 212 Park Avenue, Plainfield

ORGANIZED 1864

THE FIRST NATIONAL BANK OF PLAINFIELD.

A COMMERCIAL BANK WITH SAVINGS and SAFE DEPOSIT DEPARTMENTS.

FOUR PER CENT. INTEREST PAID ON SAVINGS ACCOUNTS.

Grace Church
East Seventh St.

The Very Rev. Dean Du Moulin
of Cleveland

Wednesday, March 27, 8 P. M.

SEWER BILL VETOED

(Continued from page 1.)

Nutley; Mayor John P. Lux, of that town; Charles A. Hungerford, of Bloomfield; Mayor Charles L. Dennison, of Belleville; Edward Q. Keasby, of Newark, and Henry G. Opdyke, of Bound Brook.

Those opposed to the measure were Engineer Gregory, representing Orange, East Orange and Montclair; Philimon Woodruff, of East Orange; Robert M. Boyd, of Montclair; Engineer Vermueule, of East Orange; Mayor G. W. V. Moy, on behalf of Plainfield, and Mayor Robert Clark, Jr., for North Plainfield.

The same arguments were presented as there heard at the two public hearings already held on the bill.

—Read the Plainfield Daily Press.

Funeral of Mrs. S. E. Dunn.

The funeral of Mrs. Sarah Elizabeth Dunn, wife of the late William H. Harrison Dunn, will be held at the residence of her daughter, Mrs. Albert D. Drake, 730 Monroe avenue, tomorrow night at 8 o'clock. The burial will be in Woodlawn cemetery, New York.

THE STATE TRUST COMPANY.
Real Estate Department.

For Rent Sycamore Avenue, North Plainfield.
12 rooms and bath; $65.00 per month or will add one more bath room at $75.00 per month. This is a very desirable property.

Headquarters for

Gibson's

RYE.

E. C. Wescott,
115 East Front Street.

RITZ Inc.

BABCOCK BUILDING

CANDIES, ICE CREAM, DAINTY LUNCH

CITY NATIONAL BANK
PLAINFIELD, N.J.

ORGANIZED 1875

OUR modern equipment and facilities enable us to extend to our depositors and clients satisfactory service in the handling of their banking business.

Your account subject to check is respectfully invited

3% Interest on Daily Balances of $500 or over, subject to check

Capital $150,000.00

Surplus and Profits $285,000.00
(all earned)

THE LATEST
AND MOST WONDERFUL

(Showing action drawn out for playing)

IN THE PLAYER LINE

THE CHRISTMAN ATTACHABLE ACTION can be installed in any style or make of piano.

DEMONSTRATIONS at Kolb's Ice Cream Parlors, **112 West Front St.**, from 2 to 6 p. m., Saturdays 1 to 10.

E. D. YOUNG, Agent

Also Expert Tuning, Regulating and Repairing.

1135 W. Front St. 'Phone 944-W.

New Jersey Central

TRAINS LEAVE PLAINFIELD.

For New York—2.10, 3.41, 5.41, 5.36, 5.57, 6.27, 6.55, 7.22, 7.26, 7.44, 7.46, 7.55, 7.58, 8.12, 8.30, 8.36, 8.42, 9.29, 9.53, 10.20, 11.20, 11.52 a. m., 12.28, 12.58, 1.47, 2.32, 2.55, 3.17, 3.48, 4.12, 4.36, 5.45, 6.29, 6.40, 7.35, 8.00, 8.27, 9.27, 9.50, 10.15, 10.36, 11.28 p. m. Sunday—2.10, 3.41, 5.41, 7.23, 7.58, 8.52, 9.34, 9.42, 10.37, 11.52 a. m., 12.33, 12.58, 1.20, 2.01, 2.39, 2.55, 3.24, 4.29, 5.34, 6.25, 6.57, 8.13, 8.27, 8.35, 9.42, 10.28, 10.36 p. m.

For Newark—5.36, 6.27, (7.05 through train to Newark), 7.46, 8.38, 9.29, 10.20, 11.20 a. m., 12.28, 12.58, 2.32, 2.55, 4.12, 4.33, 5.45, 6.29, 7.35, 8.27, 9.30, 10.36 p. m. Sunday—7.23, 8.52, 9.34, 10.37 a. m., 12.33, 1.20, 2.39, 3.24, 4.29, 5.34, 7.14, 8.13, 8.35, 9.42, 10.36 p. m.

For Easton, Bethlehem, Allentown and Mauch Chunk—5.18, *8.17, 9.43, 11.19 a. m., 2.00, 5.21, xx5.43, 6.59 p. m., Easton only). Sunday—5.45, 10.24 a. m., 1.58, xx5.43, 7.05 p. m.

For Wilkesbarre and Scranton—5.18 9.43 a. m., 5.43 p. m. Sunday—5.45, 10.24 a. m., 5.42 p. m.

For Long Branch and Asbury Park, etc—3.41, 8.42, 11.20 a. m., (12.28 Saturdays only), 4.12, 4.36, 6.29, 8.27, 11.28 p. m Sunday—3.41, 8.52 a. m., 3.24, 8.13 p. m.

For Lakewood and Atlantic City—3.41, (9.29, 12.28, Saturdays only), 12.58, 3.17, *6.29 p. m., Lakewood only. Sunday—(7.58 Lakewood only), 9.42 a. m., 2.01 p. m.

For Philadelphia—6.42 7.29, 8.47, 8.51 10.34, 11.53 a.m., 12.4., 2.46, 2.56, 5.12 6.44, 7.42, 8.47, 9.46, 10.48 p. m., 1.20 a. m Sunday—8.45, 9.56, 10.43, 11.42 a. m., 12.42, 1.44, 2.46, 3.42, 4.38, 4.55, 6.38, 6.44 7.42, 8.47, 9.46, 10.54, 11.54 p. m., 1.20 a. m.

For Baltimore and Washington. Daily—8.45, 10.43 a. m., 12.42, 2.45, 6.44, 7.42 p. m.

*Saturdays only.
xxExcept Easton and Bethlehem.
*Except Mauch Chunk.

W. G. BESLER, Vice-Pres. & Gen. Mgr. W. C. HOPE, G. P. A.
2-24-12

WALKS

We Construct Them

Trap Rock, Cement

Experience

R. G. BUSH

Tel. Con. 743-5 South Ave

VAIL

JEWELER and OPTICIAN

236 Park Avenue

OPPOSITE NORTH AVENUE.

Leland Manning

MASON AND BUILDER.

Estimates Furnished.

Jobbing a Specialty

1120 Myrtle Avenue. Tel. 347-J.

VAIL BROS.

Plumbing, Tinning and Heating.

Satisfaction Guaranteed.

General Repairing a Specialty.

Night service promptly attended to

Phone 1067-W. 123 Duer St.

EDUCATIONAL.

Students May Enter at Any Time.

Plainfield Business College and School of English

For Practical Business Training

Visitors Welcome. Investigate Now.

A. S. HERR, Principal & Proprietor, Woodhull & Martin Bld. 'Phone 340

RAG CARPETS AND RUGS.

RAG carpets and rugs, also silk portiers made from your own material; we also buy carpet rags. Address William Spicer, Scotch Plains or William A. Schorb, & Co., 120 Madson avenue, Plainfield; 'Phone 1707-W. 10 2 tf

L. Moraller & Son

Watchmakers and Jewelers,

WATCHES,

CLOCKS and

JEWELRY

Fine Watch and Clock Repairing a Specialty.

219 Park Ave. Plainfield, N. J.

Coal, the Furnace —and Heat

The first two are necessities—the latter is often an unknown quality with the old-style, ash-clogged furnaces. The round fire-pot prevents perfect combustion and it cramps the radiating area. The new, patented

Square Pot Furnace

eliminates all of the usual furnace disadvantages. It increases the radiating area—it makes clinkers and ash-clogging impossible—it dispenses of all labor and care. Your dealer will be glad to tell you a great deal more of Square Pot Furnaces.

BOYNTON FURNACE CO.
37th St., near Broadway, New York

A musical education for your children

The love of music is born in them and the Victor offers an unequaled opportunity to develop it.

It brings right into your home the world's best music, interpreted by the greatest artists, to serve in educating your children to a proper appreciation of music.

And all the while you get just as much enjoyment out of it as your children.

Come in today and we'll gladly demonstrate the Victor ($10 to $100) and the Victor-Victrola ($15 to $200). Easy terms can be arranged, if desired.

MATHUSHEK & SON PIANO COMPANY

310 West Front Street.

Dr. Mandeville

SPECIALIST

I have MOVED into my new office ROOM 703, in the Wiss Building, 671 Broad street, Newark, N. J., directly next door to my old offices.

Take elevator to room 703.

Over twenty-five years experience in Newark as a Specialist in all Nervous and Chronic Diseases. ADVICE FREE.

Bring this Ad and get a TRIAL TREATMENT absolutely FREE.

Office open 2 to 4 p. m.—5 to 8 p. m.
Also Tuesday and Friday Mornings 9 to 11.
Office closed SUNDAY ONLY.

PIXIE PLANTS

A 20th Century Marvel

GROWN IN 48 HOURS

For a child nothing is more interesting

William H. Olmsted

"THE HUSTLER"

331 Watchung Ave.

Stationer Newsdealer

Best delivery service and newspapers in the city

HENRY WIERENGA

Residence 'Phone 517-8.

FURNITURE, FREIGHT, BAGGAGE EXPRESS AND RIGGER.

PIANO MOVING A SPECIALTY

RIVANTINOS & JELLING

Successors to Alex. Lusardi.

Foreign and Domestic Fruits, Choice Confectionery, Nuts, Cigars, etc.

211 W. FRONT ST. Tel. 866-W

IN WOMAN'S REALM

The KITCHEN CUPBOARD

FAVORITE FRUIT CUSTARDS.

A CUSTARD is delicious. Its lightness recommends it for use at this time of the year, when appetites are capricious. The custards may be served in individual dishes or in a single one. They are attractive in appearance.

A custard made with the addition of fruit is especially nice.

Some of the fresh fruits that can be obtained at this season should be used. Apples, oranges, lemons, bananas and pineapples are among these.

Spring Desserts.

Rhubarb Custard.—For this make a custard as in ordinary cases. The yolks of two eggs, a pint of sweet milk and sugar to taste should be used. Beat the eggs lightly, add them to the scalded milk and stir in the sugar.

Line a baking dish with a puff paste and place in it a layer of chopped rhubarb sweetened with sugar. Pour the custard over this and bake.

Apple Custard.—Rub cooked apples through a sieve. Sweeten to taste and mix with enough stiffly beaten white of egg to make light.

Turn into a dish and pour over the apple a boiled custard flavored with lemon. Serve very cold.

In Individual Glasses.

Lemon Custard.—Take a pint of boiling water, two and a half ounces of sugar, the juice of two lemons, the yolks of four eggs. Pour the boiling water on to the sugar and juice, which must be first strained. Beat the yolks and when this lemonade is cool enough pour it on the yolks.

Mix well, strain into a small saucepan, place in a pan of boiling water over the fire and stir till the mixture thickens well.

Do not let it boil or it will curdle.

When cold serve in custard glasses. A little grated nutmeg may be put on the top of each custard.

Banana Custard.—The flavor of banana is nice in custards. Take two cupfuls of milk, two tablespoonfuls of sugar, the well beaten yolks of two eggs. Mix and heat in a double boiler. When warm add tablespoonful of cornstarch mixed with cold milk. Flavor with lemon. When the custard is smooth and thick remove from fire.

When cool fill the custard cups with the custard and place slices of ripe banana thinly on top of each.

Cover with the whites of two eggs beaten stiff and one tablespoonful of sugar. Brown in a hot oven.

Anna Thompson.

FASHION FADS.

Colors That Are Modish Among the New Materials.

White, ecru, straw color, natural tone and light khaki tones are especially liked among the new materials.

Several chic French models have girdles on the corselet order, extending

SURPLICE BLOUSE FOR MISSES.

from the waist line up to the natural bust line.

Such a pretty little blouse as this one can be used in so many different ways and for so many different materials that its possibilities are almost limitless. JUDIC CHOLLET.

This May Manton pattern is cut in sizes for misses of fourteen, sixteen and eighteen years of age. Send 10 cents to this office, giving number, 7364, and it will be promptly forwarded to you by mail. If in haste send an additional two cent stamp for letter postage, which insures more prompt delivery. When ordering use coupon.

No..... Size.....

Name .....

Address .....

.....

—Great business getters—Press advs.

—Out of a total of about 54,000 passenger cars, 3,060 or over 5 per cent., are of steel.

VOTES FOR WOMEN

Conducted by the Equal Suffrage League of Plainfield and North Plainfield.

CONTRIBUTING EDITORS.

Mrs. Edward F. Feickert, Mrs. Louise Bryan Dorr, Mrs. Champlain L. Riley, Mrs. Vernona Henry and Mrs. Zoe Bateman.

The New Jersey Senate and Woman Suffrage

—By—

MRS. E. F. FEICKERT.

Everyone knows the attitude of the average politician toward woman suffrage; it is just the same as his attitude toward all reform movements. He treats them with contempt or as a joke until a sufficient number of the voters in his district express to him their wish to have them considered seriously. The idea of granting, or refusing to grant, the demands of the woman suffragists on the merits of their case, thoughtfully and intelligently considered, never seems to occur to the average lawmaker. The hypocritically polite attitude of those who say, "When a majority of the women want the vote, I am in favor of giving it to them," is almost as offensive as the jocular attitude of those who ridicule it. It is not a question of who does or who does not want to vote. The question is will the community at large be benefited by extending the suffrage to its female citizens? Will it be better for the State and for the men and women and children of the State to have women vote? Whether the change should be decided to be good or bad, desirable or undesirable, it is serious enough to merit thoughtful attention and earnest consideration. When a movement is supported by literally millions of men and women in the United States, it ceases to be a joke.

On the nineteenth of this month a resolution to submit to the voters of the State a constitutional amendment giving women the right to vote, came up to be voted on by the members of the New Jersey Senate. Not one of the three senators who spoke against the resolution pretended to seriously argue the matter.

If it had not been exasperating, it would have been diverting to hear Senator Nichols, of Cumberland county, announce in ringing tones that he stood with Emperor William of Germany in believing that good women (special emphasis being placed on the limiting adjective) should be interested only in "Kinder, kirche and kuche," which he obligingly translated as "children, church and home" instead of "children, chure and kitchen"—or perhaps in this gentleman's mind kitchen and home are synonymous. He further said it was his belief that the most women who wanted the vote were a lot of old maids, who, despairing of ever capturing a husband, wanted to rule the men they could not win. "Give me the loving wife and mother," he shouted, and a sarcastic masculine voice from the gallery interjected "You can see plenty of them here to-day!" "The women I admire," went on Senator Nichols, "are those whose highest ambition it has been to marry some good man, with whom she has entered into a co-partnership in which she has no interests but his interests." (Just how such an arrangement could be termed a copartnership the Senator did not stop to explain.) He then went on to say that he shuddered when he thought of his mother, or wife, or sister even setting foot inside a polling place and the description which he drew of those sinks of iniquity was terrible enough to make even the most daring suffragist shudder too. At the conclusion of the Senator's speech his hearers were quite ready to concede the truth of Mr. Nichols' biographical statement published in the Legislative Manual, that his reelection to the Senate was "a remarkable feature of his remarkable career."

Then there was Senator Colgate, of Essex, who adopted the gallant attitude of being willing to give it to the pretty dears when enough of them wanted it. He said that a great many of his friends were supporting the resolution, but that he would rather brave the wrath of his friends than of his enemies, so he would vote against it. Considering that the Senator's business success rests largely on the good opinion of women, it seems unreasonable of him not to be willing to trust to their being able to discriminate in other matters than the selection of soaps and perfumes—or perhaps he feels that that is the limit of their power of intelligent selection!

Senator Edge, of Atlantic county, also felt that he preferred to wait until he was sure that all the women wanted to vote before he consented to giving any of them the privilege. (Does the Senator think that all men vote, or that the various classes to whom the right of suffrage has been extended from time to time, have asked to have it given to them? He must know that the seven million newly freed slaves did not demand the vote; that it was bestowed upon them quite unsolicited, for purely political reasons.)

Senator Gebhardt, of Hunterdon county, who introduced the resolution, spoke at considerable length in support of his measure. He denied that the polls were the frightful places pictured by Senator Nichols, and said that if they were not fit places for women to visit, then they were not fit for decent men citizens and the sooner they were improved the better for all concerned. He said he did not think women would find voting the dreadful ordeal that Mr. Nichols seemed to consider it, for they had had considerable experience in standing in line with all sorts and conditions of men, waiting their turn to pay their taxes, and he had never heard even the most chivalrous of men object to their doing this. He said he was sure the Senator from Cumberland county must be mistaken in his supposition that all the seven million women who earned their own living in this country were embittered old maids. He was sure that a great many of them were married, and he suspected that a good many of them supported men by their efforts. Discussing the "Kinder, kirche and kuche" theory, he said that his wife had always been the best sort of wife and mother, but that she had found time from her duties to take an intelligent interest in the affairs of her community; that she read the newspapers and kept posted on the affairs of the nation and the world, and further, that when he wanted to talk politics, he did not find it necessary to go to the corner grocery or the club to find a man to talk to, for there was someone at home who could discuss politics as intelligently and interestingly as any men he knew. He felt it would be a good thing for women to have some other topic than children, clothes and servants with which to occupy their thoughts.

Senator Davis, of Salem county, spoke earnestly in favor of the resolution, urging that the right of suffrage was an inherent right and not a privilege to be bestowed or withheld according as a few legislators might be prejudiced for or against it. He drew attention to the fact that the resolution was merely to submit the whole question to the voters of the State, and did not of itself confer the suffrage upon women, and said he did not see how any true believer in democratic principles could refuse to submit to the whole people a question which so vitally concerns the whole people.

When the vote was taken Senator Gebhardt, Davis and Gaunt, of Gloucester county, voted for the resolution and seventeen senators voted against it.

In view of the work which suffragists know will have to be done before the women of New Jersey secure the right to vote, though it will probably come to them sooner than the scornful or amused senators who voted against the suffrage resolution believe, it is pleasant to remember that besides the six state of Washington, California, Idaho, Wyoming, Utah and Colorado, where women have the full franchise, the legislatures of Kansas, Oregon, Nevada, Wisconsin and Ohio have voted to submit the question to the voters at the next election, and it is possible that one or two other states may also vote upon it this year.

EYE EASE.

How to Gain and Preserve a Good Vision.

Here are some of the things we must learn to do to save the eyes:

Avoid direct sunlight if working at anything that requires eye strain. Artists, engravers, bookkeepers and the like should work in the light from north or east windows.

Use window shades of light neutral tones of blue or gray, avoiding bright colors, avoiding especially yellow and light green.

Protect the eyes from direct artificial light by a visor.

See that the walls surrounding desks of work tables are colored so as to afford the maximum of rest to the eyes when they are not bent on the work in hand. Pompeiian red, terra cotta, coffee color, cobalt blue and neutral grays are good because they reflect little light.

Drop everything and consult an oculist the moment the eyes begin to fail.

Women Do the Work In City of Froissy

In the little city of Froissy, sixty miles north of Paris, there is not a municipal job worth having that a woman doesn't occupy, from mayor down to "Mother" Lafarge, who tends the gate at the main street railway crossing. The conductor on the local train is a woman, Mlle. Duroc. The letter carrier is a woman, Mme. Dauboin. The town crier is an old lady named Mme. Deuhon, and the chief of police is a woman. The men are engaged in farming and fruit raising and leave municipal offices to spinsters and old women.

The Little Broadway Sample Shop

The Little Broadway Sample Shop enables you to dress in the same smart style and exclusiveness as your most wealthy neighbor.

Gowns, Costumes, Dresses and Coats, made by such Parisian Artists as Paquin, Doucet, Drecoll, Martial & Armand, Dukes, and others, we sell at from $19 to $110.

Each creation is ORIGINAL and NOT DUPLICATED, having been imported and used as a MODEL.

The exquisite handiwork and dainty embellishment are just as they came from PARIS. Inspection entails NO OBLIGATION TO BUY.

D. MAXON & CO.

1552 Broadway, at 46th St.
One Flight Up.
New York, N. Y.

ROYAL BAKING-POWDER

Absolutely Pure

Makes Home Baking Easy

No other aid to the housewife is so great, no other agent so useful and certain in making delicious, wholesome foods

The only Baking Powder made from Royal Grape Cream of Tartar

No Alum *No Lime Phosphates*

—"Beginning to feel somewhat at home in society?" "Yes, indeed," answered Mr. Nuritch. "At the dinner last evening I even ventured to emit a small epigram."—Louisville Courier-Journal.

—An English laboring man took a mezzotint into Christie's art rooms in London the other day and was astonished to be told that it was worth $1785. It was the "Children Bathing," of J. Ward, a famous eighteenth-century engraver and painter.

—S. H. P. Pell, who has begun the restoration of historic Fort Ticonderoga, with a view to perfecting it just as it was at the time of Ethan Allen's daring exploit, is a New York banker and broker. He inherited the Ticonderoga property, which was purchased by his great-great-grandfather as a summer home in 1818.

—There are some people who think that a man ought to stop loving when he gets to 50, and that's a sign that those people never knew what love really is.—Manchester Union.

—A class of children in a Chicago Sunday-school were singing "I want to be an angel." Only one was silent, a boy of 6. The teacher asked him why he was not singing. "Because I don't want to be an angel yet," he replied.

—The editor of the Peabody, Kan., Herald has been helping to find American husbands for girls in Sweden, who took advantage of both his kindness and their own leap year privilege. He made nine of them happy during the month of January and will now undertake to do the same for two more.

SMALLEY Bros.

117 NORTH AVENUE.

BUTCHERS

CHOICE MEATS
GAME IN SEASON.

ROASTING AND BROILING CHICKENS A SPECIALTY.

BERKSHIRE SAUSAGE (none better).

Orders called for and delivered.
Telephone 88-A.

CHAS. KEIDERLING

FURNITURE PACKER.

Furniture, Trunks, Pictures, China, Glass and Bric-a-Brac Packed and Crated for Storage and Shipping. Storage Rooms to Let.

Tel. 559-J. 258 E. Front St.

KINDLING AND GRATE WOOD

Prompt deliveries. Orders received at

80 SOMERSET STREET.

JOHN MOBUS

P. O. Box 220 Telephone 19-F-45

FURNITURE,

OIL CLOTHS,

STOVES, ETC

Louis Kadesh

23 Somerset Street.

Hoagland's Express

Careful and Expert.

Furniture Moving

Office 116 W. Second St. Tel. 833-W
Home Tel. 648-L.

Hodge's Pharmacy

Y. M. C. A. BUILDING.

BELLE MEAD SWEETS.

Telephone 62.

A. H. ENANDER

Sanitary Plumbing, Gas Fitting, Steam and Hot Water Heating. Contractor for Sewer Connections.

125 WATCHUNG AVE.

PLAINFIELD WINDOW CLEANING CO.

M. MERSTRICH, Prop.

Stores, Offices, Private Residences, New Buildings Cleansed, Scrubbed and Oiled. Office, 145 East Front Street. Tel. 864-J.

MORTGAGE MONEY.

Any section of New Jersey, improved real estate or vacant lots, city or suburban property, in sums of $100 to $1,500, from one month to one year, on first, second and third mortgages.

1st Mtgs., 5% interest ..... 70% of value
2nd Mtgs., 6% interest ..... 80% of value
3rd Mtgs., 6% interest ..... 90% of value

Money obtained quickly and upon short notice.

N. Y. & N. J. MORTGAGE CO.
Suite 823, 299 Broadway, New York City.
3 4 1m

SELLING OUT

Palms, Ferns, Begonias at Reduced Prices

PETERSON'S

217 Watchung Ave. 3 8 1m

PAINTERS AND DECORATORS.

AGENTS FOR

LIKE TILE

The Sanitary Wall Covering

WOOD KRUSTA

Lorochrome Washable Wall Decoration.

Interior Decoration a Specialty

Woolston & Buckle

Painters and Decorators,
145 NORTH AVENUE.

Paint that Stays Painted

That has been my slogan for years. I aim to do the best possible painting—using only the best materials that the manufacturers can furnish and employing the most skilled mechanics that can be procured. I stand back of every job I do, and when I am allowed to use my own judgment in regard to the best method of doing it I will gladly make good any work that by any chance proves defective.

JAMES C. HANSEN

Dealer in Wall Paper, Paints, Oils, Glass, Etc.

41 East Front St., Plainfield. Tel. 346.
Estimates cheerfully furnished.

PYRAMID PAINTS

Are unrivalled for durability, beauty and economy; send for circular and learn something.

THE CRESCENT COLOR CO.
Dunellen, N. J.
Tel. 1521-W, Plainfield.
Sold by Woolston & Buckle & others.

JOHANSEN BROTHERS

Painters & Decorators

OFFICE 169 NORTH AVE.

The Mulford Real Estate Agency.

First Class Work Guaranteed.

M. WARREN

PAINTER, DECORATOR and PAPERHANGER

85 SOMERSET ST.

Opp. Saengerbund Hall. Tel. Con.

J. C. POPE & CO.

INSURANCE AGENTS

110 E. Front St. Plainfield, N. J.

JOHN WINZENRIED'S

Storage Warehouse

316-318 WEST FRONT ST.

Separate Rooms—Clean and Dry.

Furniture removed with care.

Tel. 640-R. Residence 312 Lee Place.

FRANK NEIDIG'S

LINCOLN MEAT MARET

OYSTERS In Season.

Fine Meats of all Kinds.

94 Somerset Street

Telephone 781.

Our Stock of Easter Candies

Especially selected as being unique and appropriate to the season, you will find the largest and best, we believe, ever shown in Plainfield.

"And That is Going Some."

Price from 5 cents to 25 cents.
Special Crate of Eggs for 25 cents.

T. S. ARMSTRONG **The Apothecary**
Cor. PARK and NORTH AVES.

The Celebrated White Label Cann'd Vegetables

NEUMAN BROS.
GROCERS

Watchung Ave. and Fifth St. Telephone 760
Efficient and Rapid Delivery Service to All Parts of the City

HAND'S EXPRESS CO.
OLD RELIABLE

STORAGE

All Rooms Separate, Light and Dry
Furniture Packed and Shipped

Office 69 Somerset St. 'Phone 541

A NORWEGIAN WORD.

Origin of "Budstikken," Which Means "Spreading the News."

This peculiar word is frequently found in Scandinavian communities as the name of a newspaper, such as St. Cloud Budstikken. It is a Norwegian word, 1,200 years old at the least and has a very peculiar origin.

In those days, when the coasts of Norway were ravaged by pirates, the inhabitants had to resort to all sorts of devices to warn those at a distance of the approach of these piratical craft. When one was seen on the horizon a man went up to the top of a mountain, where he lighted a beacon fire. This could be seen for a long distance and was known to be a warning. When it was seen in the distance another fire was lighted on another hill until all over the country fires blazed from every hilltop and the people prepared to defend themselves.

They also had a system of messengers. The man who first sighted the sail would take an arrow and send it to his neighbors. From town to town this arrow was sent until all were warned. These were rather primitive ways of telegraphing, but were so effectual that in the course of twenty-four hours all Norway knew of the approach of pirates.

This system of spreading the news was called "budstikken," and when there were no more pirates the newspapers became spreaders of the news and so were appropriately styled "budstikken."—Exchange.

WESTMINSTER HALL.

Its Bargain Counters, State Trials and Coronation Banquets.

Westminster hall, whose old gray walls have seen coronation banquets and state trials, used to echo with the bargains driven at shops or stalls which at one time fringed its walls like a modern bazaar. These were kept by booksellers, toy dealers, sempstresses and milliners. The rents and profits went by right to the warden of the fleet. An engraving of the busy scene was made by Mosely and prints taken therefrom by Gravelot before 1773 showing how—

In hall of Westminster
Sleek sempstress vends amidst the courts her ware.

In "Tom Brown's Amusements" (1770) we read: "We enter into a great hall where we are surprised to see in the same place men on one side with baubles and toys and on the other taken up with fear of judgment. In this shop are to be sold ribbons and gloves, towers, headdresses, etc. On the left hand we hear a nimble tongued painted sempstress with her charming treble invite you to buy some of her knickknacks."—London Mail.

A Fair Offer.

It was a political meeting in the east end of London, and the M. P., an exceptionally popular man, was addressing his constituents. The politician in question rejoices in a luxuriant crop of hair. The audience was sympathetic for the most part, but there was one man in the front row of the audience who made numerous interruptions. He was a coal heaver, apparently, and had but recently been heaving coals.

"Get your hair cut!" he shouted during a most pathetic passage in the candidate's speech. The well known catch phrase seemed particularly applicable so a good many of the audience laughed.

But the M. P. was equal to the occasion.

"I will make a bargain with that gentleman," he said. "I will get my hair cut if he will get his face washed."

There were no more interruptions.—London Express.

Her Resignation.

"Papa," she said, "I am very angry with Geraldine."

"What's Geraldine done?" asked her father.

"Why, I told her a secret last summer," said the little girl indignantly, "and she has just told me she's going to tell it."

"That's very wrong of Geraldine Has she any excuse?"

"Why, I told her it was wicked to tell a secret, and what do you think she said? She said, 'Oh, I know, but I've resigned from that secret.'

"Papa," she concluded earnestly, "you can't resign from a secret, can you?"

The mental processes of children are past finding out.—Philadelphia Ledger

Made Him Cautious.

Mr. White—I understand, Smathers, that your church is about to go into court to sue certain delinquent worshipers for pew rent. Brudder Smathers—Yassah, only I doesn't call folks dat won't pay de Lawd der honest debtedness wuhshipahs. Mr. White—What do you call them? Brudder Smathers—Ne'm mind, sah; ne'm mind what I calls 'em. I called one of 'em what I called him dis mawnin', and he knocked me in de head wid a rock.—National Monthly.

Shopping Up to Date.

"No, none of these hats suggest my personality at all. You see, I'm a great race goer, adore drama, read classics in the original, sympathize with the woman's movement, travel a good deal and am intensely temperamental. The hat I want must convey all this."—Satire.

Looking Forward.

Friend—Have you named the baby yet? Proud Mother—No; we must be very careful to give him a nice one, because there will be so many named after him when he becomes president.

Rich, but Not Beautiful.

Bacon—She wasn't around when they were giving out good looks, was she? Egbert—No; she was at the other place where they were giving out money.—Yonkers Statesman.

Foot Notes.

"There is nothing in this book but footnotes."

"Strange! What is the title?"

"'Every Man His Own Chiropodist.'"

Heaven takes care that no man secures happiness by crime.—Alfieri.

The Strange Part.

Mr. Dresser (with evening paper)—Here's strange news! A New York child hid for thirty hours in her mother's clothes closet!

Mrs. Dresser—I should say it is strange. Imagine a New York woman not changing her clothes in that time!—Judge.

—Advertise in the Daily Press.

—Try a Press want ad.; it will bring results.

AUCTIONEERS.

Murray, the Auctioneer

is now located at the old Auction Room Stand 326 West Front street near Grove. Household goods and merchandise of all kinds bought and sold. We also pack China and crate furniture and have good dry storage rooms at moderate charges.

Over 20 years experience in business and conducting sales.

ROBERT MURRAY,
Auctioneer and Appraiser.
326 West Front St. 'Phone 666

The Leading
Auctioneers
W. A. SCHORB & CO.

Also Dealers in Second Hand Furniture—Bought and Sold.
120 Madison Av., Jackson Blg
Telephone 1707-W.

STARCK'S AUCTION ROOMS
SOMERSET ST.
FURNITURE, PICTURES & VIOLINS Bought and Sold.
'Phone 873-R.

Assignee's Auction Sale
FRIDAY, MARCH 29th.
AT 10 A. M.

By virtue of a Deed of Assignment made to me by Thomas M. Jones, proprietor of the Jones Publishing House, I will expose for sale at public vendue, at the store No. 110 Somerset street, in the Borough of North Plainfield, County of Somerset and State of New Jersey, all the goods and chattels in said store consisting of 1 Scott Press, 1 Century 3 H. P. 110 volts alterating current motor, 1 Backus Engine, lot of shafting pulleys, Office Desk, Herring-Hall Safe, Staple Binding Machine, Punching Machines, Mailing Machine, Type Cases, Type Stands, Hamilton Double Cabinet, Galley Racks, Imposing Stones, Peerless Job Press, 1 Lightning Jobber, Perforating Machine, Eclipse Folder, Sheridan Folder, Metal Furniture Wood Type, 2,500 pounds Metal Type, Job Cases, Galleys, Quoins, Chases, etc., etc., etc.

Store open for inspection Thursday, March 28th, 1912.

TERMS CASH.

VINCENT W. NASH, Jr.,
Assignee.
FRANCIS J. BLATZ Attorney.
3 23 5

MONEY

can be procured here at legal interest and a very reasonable charge for our services as your broker.

We give customers a copy of agreement, which plainly shows amount received, number of payments to be made, and the discount if settled before maturity. Honorable dealing and courteous treatment.

Household Loan Co.
148 East Front Street,
PLAINFIELD.

PROBABLY

you are not aware that we are selling Fresh Cut Flowers cheaper than they can be obtained elsewhere. Carnations as low as 25c per dozen. Our 50c, 75c or $1.00 box of Spring Flowers are a surprise to everybody. Quantities of all kinds of Palms, Ferns and Flowering Plants.

STANLEY
159 EAST FRONT ST.
'Phone 928.

Auction Sale

of Household Furniture at **No. 231A. East Second street, Thursday, March 28,** at 1:30 sharp, consisting of three piece parlor suit, dining table, dining room chairs, sideboard, rugs, rocking chairs, beds, springs, mattresses, pillows, dressers, washstands, toilet sets, hall rack, gas range, ice box, kitchen table, lawn mower, porch chairs, hall carpets, fruit jars, dishes, glassware, pots and pans, and other articles too numerous to mention; these goods are all in first class condition.

WM. A. SCHORB, Auctioneer.
D. GAVIN, Clerk. 3 25 3

Hogland's Express
Careful and Expert.
Furniture Moving
Office 116 W. Second St. Tel. 883-W
Home Tel. 648-L.

Watchung Express Co.
Incorporated.
120 Madison Ave. Tel. 1664-M-2
All Orders Promptly Attended To.

Free Rides For Police.

Trenton, March 27.—Immediately after the hearing on the measure yesterday afternoon Governor Wilson approved Assembly bill 328, requiring trolley companies to give free transportation to police officers and detectives when not in uniform.

PRESS CLASSIFIED COLUMNS

Plainfield's Greatest Want and Exchange Market

COPY RECEIVED UNTIL 2 P. M. DAILY

One cent a Word for first insertion, one-half cent a word for each subsequent insertion of the same advertisement for less than one month. Fifty cents a line, (six words) for one month. **DOUBLE CHARGE FOR CAPITALS. NO ADVERTISEMENT RECEIVED FOR LESS THAN 10 CENTS.**

The Plainfield Daily Press cannot give information regarding advertisements for which answers are to be sent care of the Press. Persons replying to office addresses must mail or leave written answers as stated in advertisement.

T. A. Moore
UNDERTAKER
612 E. Sixth St.
TEL. 741-R

A. M. RUNYON & SON,
UNDERTAKERS.
402 Park Avenue. Telephone No. 40, Office open day and night. Office of Hillside Cemetery. New York office—50 Great Jones St. Tel. call 3245-Spring. New York Embalmers License—1220. New York Registered Licensed Undertaker No. 315.

Established 1872.
P. CASEY & SON,
UNDERTAKERS AND EMBALMERS
Office 116 Park Ave., Tel. 884-W. Res. 417 W. 3d St. Tel. 903-R. Office open day and night. N. Y. office 10 E. 22d St. Tel. 7004-Gramercy.

L. L. MANNING & SON.
STEAM GRANITE WORKS.
Corner Central Ave. and West Front St. Opposite First Baptist Church.

DIED.

McKEON—In this city, Monday, March 25, 1912, John A., in his 64th year.

Funeral from his late residence, 324 East Second street, Thursday morning, March 28, 1912, at 8:15 and from St. Mary's church at 9:00. Interment St. Mary's cemetery. 3 26 2

DUNN—On Tuesday, March 26, 1912, Sarah Elizabeth, wife of the late William H. Harrison Dunn, in her 70th year.

Services at the residence of her daughter, Mrs. Albert D. Drake, 730 Monroe avenue, on Thursday, March 28, at 8 p. m. Interment in Woodlawn cemetery, New York.

GIDDES—At White Haven, Pa., on March 26, 1912, Frederick Adam Giddes, aged 31 years.

Funeral services from the residence of his parents, Mr. and Mrs. Joel Giddes, North avenue, Dunellen, N. J., Friday, March 29, at 2 p. m., and from the Methodist Episcopal church, Dunellen, at 2:30 p. m. Philadelphia papers please copy. 3 27 2

REAL ESTATE FOR SALE.

FOR SALE—House, 21 Fairview avenue; cheap to quick buyer; owner in town for short time. Call evenings. 659 Madison Ave. 2 23 tf

FOR SALE—7-room house, all improvements. 719 Essex street. 3 22 6

SPECIAL OFFER TO WORKINGMEN—Lots Sherman and Thompkins avenue, 3 blocks from Monroe trolley terminal; depth 150 feet; will sell a few at $3.00 and $5.00 per front foot; first comers get the choice; terms $10 down, $5 a month; discount for cash. William Jeffery, 131 Park avenue. 3 23 6

FOR SALE—9-room house, all improvements; cheap to buyer if sold by May first. 506 East Second St. 3 27 tf

FOR SALE—A few choice lots on Union street; the cheapest lots in Plainfield for the money. J. T. Vail. 7 19 tf

FOR EXCHANGE.

OWNER has 35 free and clear lots, at Plainfield; value $5,000; will exchange for improved property. Address Owner, care Press. 3 23 6

FOR SALE OR TO LET.

FOR SALE OR TO RENT—No. 605 MADISON AVENUE, 9 ROOMS, ALL IMPROVEMENTS; HOT WATER HEAT. FRANK H. SMITH, 603 MADISON AVENUE. 3 4 tf

FOR SALE OR RENT—A new 9-room house on Lennox avenue, all improvements. Inquire 525 Park avenue. 2 14 tf

ROOMS AND BOARD.

TO LET—Two furnished rooms for light housekeeping; suitable for young couple; near depot. Address B. M., care Press. 3 25 3

TWO large front rooms; also one single room; excellent table. 167 Crescent avenue. 3 14 1mo

CHICKENS AND EGGS.

S. C. RHODE ISLAND Red eggs; Thompson's strain; good winter layers; $1.00 per sitting; 80% fertility guaranteed. G. Bender, 1052 Sherman avenue. 3 23 6

REAL ESTATE WANTED.

WHO has free and clear lots to exchange for equity in a house. Address Lots, care Press. 3 25 3

LOST AND FOUND.

LOST—Monday on Arlington avenue trolley or street, small purse containing eight dollars in bills and coin. Reward if returned to Loser, care Press

HELP WANTED—FEMALE.

HOME sewing on petticoats, Princess slips, silk bathing suits, etc.; steady work and good prices guaranteed to reliable persons. Grosso Petticoat Co., Fourth and Watchung avenue. 3 22 6

EXAMINERS wanted on petticoats, princess slips and bathing suits. Grosso Petticoat Co., Fourth and Watchung avenue. 3 22 6

FINISHERS WANTED ON MUSLIN UNDERWEAR; A FEW INTELLIGENT LEARNERS TAKEN. APPLY NAT LEVY CO., RINK BLDG. 12 27 tf

WANTED—Two maids, one as cook, the other as waitress and chambermaid. Apply 78 Washington avenue. 3 26 tf

A YOUNG lady bookkeeper and alteration hand wanted. The Plainfield Credit Outfitting Co. 3 27 3

WANTED—Cook. Apply 740 Carlton avenue. 3 26 2

WANTED—Girl for general housework. 243 Somerset street. 2 20 tf

WANTED—Competent woman to work on alterations. A. E. Force & Co. 3 27 4

WANTED — Good plain cook (white). 418 East Front street. 3 26 4

WANTED—Girl for general housework, no sweeping; small family, no children. 600 Darrow avenue. 3 27 3

SEAMSTRESS WANTED FOR ALTERATIONS ON CLOAKS AND SUITS. THE PARIS . 3 26 6

OPERATORS wanted on silk petticoats; steady work. Grosso Petticoat Co., Watchung avenue and Fourth street. 3 23 6

WANTED—White girl for general housework; no washing. 1402 Watchung avenue. 3 25 3

WANTED—Girls over 16 years of age to learn silk weaving; pay while learning. Berfelden Mills, No. 20 Washington avenue, near Front St., Plainfield. 3 25 6

WANTED—A competent chambermaid and waitress. Apply Mrs. Stillman, 426 West Seventh St. 3 27 3

WANTED—White girl for general housework. Apply 145 East Sixth street, before 7 p. m. 2 7 tf

SITUATIONS WANTED—FEMALE.

WOMAN wants work by the day. 222 Grove street. 3 25 3

POLISH woman wants day's work 205 Liberty street. 3 25 3

POLISH girl, greenhorn, wants position at general housework. 21 Muhlenberg place. 3 26 3

HELP WANTED—MALE.

WANTED—A young man with general experience in the clothing line. The Plainfield Credit Outfitting Co. 3 27

YOU ARE wanted to become railway mail clerk; $90 month; Plainfield examinations May 4th; questions and coaching sent free. Franklin Institute, Dep't. 234-N, Rochester N. Y. 3 4 1mo

SITUATIONS WANTED—MALE.

CARETAKER of gentleman's place, assistant gardener or teamster on farm. Address L. M. G., Press office. 3 27 3

CAREFUL chauffeur wants driving by hour, day or week, also repairing at very lowest charges. Tel. 417-w. 3 27 3 eod

MAN wants position as gardener, or engineer or fireman, or take care of flowers or greenhouses, or any kind of work at all. Harry Hayer, care Smith, Dunellen. 3 25 3

FOR SALE OR EXCHANGE.

FOR SALE OR EXCHANGE—7-room house, lot 75x200, near Westfield; will exchange for Plainfield property or sell to quick buyer. Address Quick Buyer, Postoffice, Westfield, N. J. 3 26 1mo

WANTED—MISCELLANEOUS.

WANTED—Grain drill and manure spreader. Address with price and condition, C. E. Nash, Scotch Plains. 'Phone Plainfield 1598. 3 27 4

WANTED—A five-passenger automobile in exchange for oil paintings appraised at $1,500. George Inness, Remington, Arthur Parton, W. P. Dana, W. T. Richards, Thos. Moran, Arthur DeBock, best American artists. Address B. A. A., care Press. 3 27 3

WANTED to buy two or three outdoor brooders. Address John Pedefious, Plainfield, N. J. 3 27 3

WANTED—To buy fifty old feather beds. V. Forrest, Rahway. 3 25 3

MISCELLANEOUS.

IF YOU NEED something to build you up, get a bottle of Tonic Hypophosphites at Nagle's Pharmacy. Good spring medicine. 2 29 tf

STORE your furniture with the Plainfield Storage Company; reasonable rates. Orders left for moving vans. Nagle's, Front and Grove Sts 1 18 tf

MURRAY'S Employment Registry office will remove from 226 East Front street to 326 West Front street, near Grove, on or about April 1st. 3 26 5

CHESTER DENNIS, 738 East Seventh street, manufacturer and dealer in rag carpet and rugs; curtain weaving a specialty. 3 11 1md

H. H. BUTLER, D. V. S.—Pet animals a specialty. OFFICE AT WM. T. CAMPBELL'S, 108 Somerset street, 'Phone 230. Hospital for dogs. (Cut out for reference.) 1 8 tf

LABOR furnished, 308 Berckman street; housecleaning, whitewashing, lawn work, gardening, flowers and plants for sale; also potting soil. Telephone 624-W. 3 26 1m

METAL ceilings, tinning, roofing and repairing. Westdyk Bros., 222 Richmond street. 3 14 1mo

RIDING lessons; fine saddle horses to hire; horses boarded; exchanged. Riding School, 775 Kensington avenue. 'Phone 194. 1 8 tf

FOR SALE.

FOR SALE — Cedar for arbors, fences, and rustic work; also bean poles. John Mobus, Box 320, 'Phone 670-R. 3 7 2mo

BUSINESS for sale on account of ill health; established 12 years. For full particulars, address Business, care Press. 3 26 6

FOR SALE—Two business horses, one 1,100 lbs., other 1,300 lbs.; kind in all harness; good wind. 765 Kensington avenue; 'Phone 194. 3 26 3

FOR SALE—A good delivery horse, 15.3 hands high; works single or double; eight years old; $150 cash. Can be seen 748 Woodland avenue. 3 26 3

FOR SALE—Hot air heater, with pipes. A. F. Neuman, 600 Spooner avenue. 3 27 3

FOR SALE—Profit-sharing bond at rate of fifty per cent. earnings of money invested and a guarantee of interest at 5%. I have paid 20 months on $200, and will sell for $190 cash. Apply C. C., care Press. 3 27 tf

AT MURRAY'S auction rooms, all goods at reduced prices so as to make room for alterations in our store. 3 26 5

FOR SALE—2 cows, 1 fresh Jersey, other milking 6 or 7 quarts; $110 for both. J. S. Burhans, Mountainside, or 417 Prospect street, Westfield. 2 26 2

EMPLOYMENT AGENCIES.

MURRAY'S Employment Registry, 226 E. Front street. Reliable help, moderate fees; temporary help at short notice. Near Y. W. C. A 'Phone 666. 9 20 tf

EMPLOYMENT Agency, Mrs. Keller, 22 Somerset place, the oldest and most reliable (all nationalities) 'phone 1724 7 1 tf

REAL ESTATE AGENTS.

REAL ESTATE for sale, rent and exchange. Insurance in strong companies at lowest rates; money loaned on real estate. Thickstun & Emmons, 197 North avenue. tf

ROOMS AND BOARD WANTED.

BUSINESS woman would like board in refined family; all improvements; convenient to bath; 10 minutes walk from station. Address Board, care Press. 3 27 3

MONEY TO LOAN.

MONEY TO LOAN on bond and mortgage. Mulford, opposite depot. 12 28 tf

TITLES abstracted for purchasers of real estate and bond and mortgage loans. Chas J. McNabb, 209 North avenue. 2 18 tf

MONEY to loan on first mortgage. Lewis A. Clement, lawyer, Babcock building. 3 25 6

MONEY TO LOAN on bond and mortgage. Charles L. Moffett, attorney, Woodhull & Martin building. tf

MONEY TO LOAN on bond and mortgage. J. T. Vail. 4 9 tf

MORTGAGES placed on good security. Francis J. Blatz, First National Bank Building. 8 21 tf

$25,000 TO LOAN at 5 per cent. in sums to suit, on good mortgages. Elston M. French, 171 North avenue. 9 19 tf

FOR RENT.

TO LET—New six-room house, ten minutes from trolley; $10 month. Hand, 134 Netherwood Ave. 11 8 tf

TO LET—Four new apartments with all the latest improvements; 916-920 West Fourth street, corner of Stebbins place. Inquire S. Mann, 919 West Third street. Phone 1996. 3 6 tf

THREE stores for rent, corner Watchung avenue and Fifth street. 2 28 tf

SIX-ROOM house to let; $15; part improvements. Apply W. S. Crook, 664 South avenue 2 19 tf

TO LET—6 rooms, part improvements; $14 a month. 8 Howard St. 3 26 5

FLATS to let, five rooms and bath; $16 and $17 a month. 968 West Third street. 3 26 5

FOR RENT—Fine new six-room apartment, all improvements; fine location. John S. Johnston care Shirley & Johnston. 3 22 6

TO LET—321 Park avenue, for business or dwelling. J. Manley. 3 26 tf

FOR RENT—11 room house, all improvements; large grounds; $40; houses, $30 and $25; houses, $20, $17 and $15, part improvements; olts for sale. D. F. Dugan, 511 East Seventh street. 3 14 tf

FOR RENT—Hunterdon county farm house of 11 extra large rooms, cool, airy, shady yard, garden, fruit and berry privileges; cow; L. V. R. R. trains stops 3 mins. from house; express trains to city; suitable for boarding house or private family; for rent for the season, or by the year. Norwood S. Apgar, Flemington, N. J. 3 23 6

TO LET—Corner house, 80 Summit avenue; all improvements, steam heat; everything new; 6 rooms and bath. Key 75 Grandview avenue. 3 27 3

FOR RENT—6-room house, improvements; immediate possession given. 712 Richmond street. 3 21 6

TO LET—6-room apartment, all improvements; 3 blocks from Netherwood station; $20 a month. 'Phone 1196-R. 3 26 tf

BARGAIN, 2 acres planted to peaches, grapes, apples, bearing; 4 minutes to trolley; will build to suit purchaser. Call 232 West Second St. 3 26 3

FOR RENT—Four rooms, city water, large attic. John Manley, 321 Park avenue. 2 23 tf

6-ROOM house, corner Webster place and Berckman street; part improvements. Call 770 Woodland avenue. 2 23 tf

TO LET—8 rooms, enamel bath, all improvements, newly papered. Inquire Neuman Bros. 2 7 tf

TO LET—Furnished rooms for light housekeeping. 15 Grove street. 3 21 1m

SEVEN room house, all improvements; 1226 Cameron avenue; rent reasonable. Dr. Gesswein, 102 Central avenue. 2 24 tf

TO LET—4 rooms and laundry, small garden; $10 month; 6 large rooms, part improvements, central location; $15 month. Apply Lemuel A. Tunison, real estate and insurance, No. 325 North Front street, city. 'Phone 1016-J. 2 22 tf

FOR RENT—6-room apartment, improvements; immediate possession given. 712 Richmond street. 3 21 6

TO LET—To party with reference, first floor, with improvements; sixteen dollars. Address Central, Press office. 3 26 3

NEW four-room apartment, city water; South Second street opposite Safe Works; $10. John Herrmann, 411 Somerset street, Tel. 70-J. 2 17 tf

FOR RENT—Upper apartment two-family house; steam heat, all improvements; 95 Westervelt avenue. Lamar VanSyckel, 146 Park avenue 2 17 tf

FOUR rooms, near Safe Works. Inquire evenings, Apartment 11, The New Madison. 2 5 tf

TO LET—4 and 5-room apartments; with all improvements, except heat; rent $17 and $18. M. F. Gano, 142 North avenue. 2 8 tf

HOUSES to let: 207 Manson place, 959 South Second street, 216 Pond place, 226 Prescott place. J. Sachar, 731 West Third St. 2 9 tf

FOR RENT—From April 1, house 8 rooms and bath; all improvements, with barn: No. 45 Prospect place near Washington avenue. J. V. E. Vanderhoef, care Woodhull & Martin Co. 2 17 tf

SPORTS OF ALL SORTS

TEAM BETTER THAN EVER, SAYS MACK

But He Won't Predict a Third Championship Because He Knows the Game.

HUGHEY JENNINGS, OPTIMIST

Harry Wolverton Banking His Hopes on Strong Showing by Yankee Pitching Staff—Bobby Wallace Has a Burst of Frankness.

By Connie Mack of Philadelphia.

The Athletics won in 1910 and 1911. This year's team will be stronger than those of the last two seasons. It is coming, not going. Our pitching staff will be just as powerful as ever. Our infield is the best in the country, while our outer gardens are well looked after. Of course championships are never decided at this time of the year. For the Athletics to repeat the team must be in the best of condition and never let up for a second. We were fortunate last season on the question of injuries and may not be so lucky this year.

MACK.

By Harry Wolverton of New York.

New York will have a strong team, and if the pitchers show their real form the Highlanders will be the most troublesome team in the league.

By Hugh Jennings of Detroit.

Detroit was second in 1911 despite poor pitching. I believe I have picked up the necessary twirling strength to land the team in first place. The club is evenly balanced, and the hitting strength is well distributed among the lineup. The catching department, weak for several campaigns, is now stronger than ever. With Dame Fortune giving us a few favors Detroit will capture the gonfalon. I expect Philadelphia and Boston to give us a good run.

JENNINGS.

By Harry Davis of Cleveland.

The Naps finished third with a bunch of youngsters. This year they will do better. We have one of the best young pitching staffs in the country, and I may add that any team with two great hitters like Lajoie and Jackson are bound to make a club a big factor in a pennant race.

By Clark Griffith of Washington.

I will give the supporters of Washington a surprise. They'll forget the cry, "First in war, first in peace and last in the American league race." Of course I am not claiming a first division berth for the Senators, but I'll wager anything that we'll head the second division. There are no holes in the infield to be filled up this season, while every other place on the team is well looked after.

GRIFFITH.

By Jake Stahl of Boston.

I am not claiming any pennant, but I will say the team that beats us will know it has been to the wars. I think I have the best catching department in the league, and I have as good a staff of pitchers as you can find anywhere, not excepting that of Connie Mack. I think our pitchers have the edge over those of any one else, for all are young fellows. The outfield is one of the best in the country, while my infield is first class.

By Jimmy Callahan of Chicago.

Chicago just hit its gait when the season closed. The series with the Cubs last fall showed our possibilities. At this gait in 1912 we'll finish one, two, three. The Sox will no longer be called the "hitless wonders." I have some pretty good batters on the team now whose big sticks will drive in many victories. I also have one of the classiest pitching staff in the league. Barring accidents, our club will make things hum on the circuit.

CALLAHAN.

By Bobby Wallace of St. Louis.

The Browns will not win the basement championship in 1912. Fans who expect them to occupy that place will be disappointed.

—Advertise in the Daily Press.

—"Congratulations, old man. I hear you have been speculating successfully." "No, I lost money." "That's so? Well, you ought to know better than to gamble."—Kansas City Journal.

—"The anesthetics don't seem to have any affect on old Battersby, sir. He won't drop off." "Hum. Ah, I have it. Send for his pastor and his barber. Between them they ought to put him to sleep."—Cleveland Plain Dealer.

KENNEDY AND MORAN TO MEET THURSDAY NIGHT.

Newark, March 27.—Tom Kennedy's fight with Frank Moran at the National Sporting Club of New York tomorrow night will determine whether or not he will continue in his efforts to succeed Jack Johnson as heavyweight champion of the world. Kennedy is so confident of defeating Moran via the knockout route that if he fails to do so, he may be seriously tempted to quit the game altogether. He has seen Moran fight twice and considers that he is made to order for him. On the other hand, Moran entertains almost the same idea regarding Kennedy. The Pittsburgh heavyweight fights very much on the Al Palzer style, boring in and banging away all the time, and he figures that Kennedy cannot stand under this kind of bombardment and will crumple up in a few rounds.

CARIBOU APPEAR AGAIN IN MAINE AFTER 12 YEARS.

Bangor, Me., March 27.—After an absence of more than twelve years caribou have returned to the Maine woods, and by 1917 it is expected that hunters will be able to secure the coveted heads in this State, according to a statement issued by John S. P. H. Wilson, chairman of the Maine Fish and Game Commission.

The report comes from the backwoods that guides and lumbermen have discovered small herds of caribou in the Woolastook regions of northwestern Maine. They will be protected until they become numerous enough to permit of an open season.

TEN TONS OF PEANUTS FOR BASEBALL ROOTERS.

Indianapolis, March 27.—Ten tons of peanuts have just been ordered by the Indianapolis baseball management for consumption this season at Washington Park. An average of 15 tons are consumed by Indianapolis fans annually. This was the amount last season, but season before the last the average fell a ton short. It is expected a second order of nuts will be made before midseason. This feature of the game, taken in connection with the number of erratic fans and players developed each year, makes baseball a nutty proposition.

LOT BASEBALL SEASON WILL OPEN NEXT TUESDAY.

The baseball season on the lots will be opened next Tuesday when the South Plainfield Stars will play the New Market Baseball Club. The batteries for the South Plainfield team will be Hamilton and Ball, pitchers, and Phillips, catcher.

—Unless the Roosevelt tidal wave soon gains more headway the Seven Little Governors will need to count themselves every morning to see that none has got away.—New York World.

RATTLING THE SKELETON

SOME BIG GAME.

A match game was played on the grounds at Arlington avenue and Sixth street, on Saturday, between the Stars and the Champions. The latter club scored a victory by defeating their opponents by a score of 31 to 28.

UMPIRED WITH ACTIVITY.

On the Potter grounds, Saturday afternoon, a very interesting game was played between two nines that include in their number the best of the ballplayers in the city. Mr Thomas Keller umpired the game with remarkable activity and subsequently reached home without any serious damage.

(Daily Press, July 2, 1888.)

HOW OLD CY YOUNG HAS KEPT HIMSELF IN SHAPE

Cy Young, forty-five years old, the most interesting veteran in baseball is just starting his twenty-third year as a pitcher in the major leagues. He has finished his month's training at Hot Springs and is ready to compete with the youngsters even though they are twenty years his junior.

To taking care of himself since boyhood and the water Young attributes his long career. He goes to Hot Springs a week before the other players. In the first week he takes the baths daily. This is the extent of his work.

In the second week he starts road work. In sweaters Cy tramps and sprints mile after mile, until satisfied that legs and wind are right. All this time he does not touch a ball.

In the third week Young continues baths and road work, but the latter is cut down somewhat, for his wind is good and his muscles supple. But he adds fielding and tossing the ball around to his program. He plays the infield in a lively manner. All this time he is wearing heavy flannels and probably a sweater.

He fields bunts by the hour. This requiring a little short throwing and quick stooping, is a great way to reduce stomachs and improve fielding.

Toward the later part of his third week Young pitches his first ball. He lobs the ball easily for a day or so until the muscles in his arm and wrist find themselves.

Cy Young doesn't attempt a fast ball until he is just right and no one but himself can tell when this will be. He says he doesn't know how he knows when the moment arrives, but he just naturally begins to speed them across and perhaps to put "something on the ball" at the correct time. The result is you never hear of Cy Young complaining of a sore arm or wrenched back, as many youngsters do.

When Young started this year he didn't have a suspicion of a waist line. It was more like a roundhouse. Now he certainly does look good. He is carrying very little surplus in his mid section and the work he is doing ought to remove this in another week. He is not so stout as he was when John I. Taylor sold him to Cleveland and he has been making the men who predicted he was all in take notice by the way he has rounded into form.

MIKE GIBBONS TOYS WITH DENNING FOR TEN ROUNDS

New York, March 27.—As decisive a beating as ring followers ever saw was handed to Jack Denning by the St. Paul middleweight, Mike Gibbons at the Fairmont Athletic club.

The battle lasted the ten round limit but at no time did Denning have a chance. He was outboxed, outpunched and outgeneraled. Gibbons came within an ace of scoring a knockout in the fourth round.

—Read the Plainfield Daily Press

WORLD'S RECORD MADE BY FIVE-MAN BOWLING TEAM

The standing of the two-man teams in the N. B. A. tournament at Paterson was not altered last night, with the exception of a Paterson team going into fifth place. Plainfield is still eighth.

In the five-man team Rochester made the remarkable total score of 2,997, and took the lead in their division. The score is a world's record for five men in three games.

PLAINFIELDER STRONGEST STUDENT AT PRINCETON

The results of the strength tests held among Princeton's students since the opening of the college year have been made public and show that J. H. Jewett, 1914, of 1000 Central avenue, this city, and a graduate of Peal's School, is high man with a record of 3,505 pounds. The next two strong men are R. R. Lawrence, 1912, 3,221 pounds, and D. C. Orbison, 1912, 3,045 pounds. These records are taken among the three upper classes only, and are the best among 108 students who have undergone the test. None of these men is interested in football, and Jewett's athletic career has been confined entirely to rowing in his class crew in recent regattas. Lawrence is intercollegiate champion in the fancy div and is rowing No. 3 on the Princeton 'Varsity crew, and Orbison was for two years a member of the gymnastic team.

The entire freshman class of 39 men has passed these tests, and their strong men are drawn almost wholly from football material. E. Trenkman, captain of the 1915 football eleven last fall, is class champion with 3,105 pounds. W. S. Swart and J. M. Heffron are second and third with 2,965 and 2,601 pounds, respectively. Swart played next to Trenkman's tackle at left guard last fall. Both Trenkman and Swart are regarded as likely 'Varsity material for the football team.

N. P. H. S. DEFEAT GRADES' TEAM

The N. P. H. S. freshman's girls basketball team defeated a team from the grades yesterday afternoon in Debele's Hall, by a score of 6 to 2. Most of the scoring was made by Julia Rowley. The freshmen lined up as follows: Rowley and Currin forwards; Douglas, center; Bennett and Doughty, guards.

BUNTS LEGS OFF FIELDERS.

Kutina of Browns Has Novel Way of Dumping the Ball.

Perenially there breaks loose an argument as to the merits of the hit and run play and the old sacrifice bunt.

During the few weeks he officiated with the St. Louis Browns in the autumn of 1911 Joe Kutina, first baseman, piled up quite a reputation as a swatsmith. Said reputation came because he pummeled 'em far and wide. Therefore some doubt existed if Joe could do the sacrifice stunt.

"How are you as a bunter?" queried a scribe recently.

"Can I bunt?" echoed Kutina. "Say, I can bunt the legs off the infielders."

Record of Clarke and Mack.

When you look over the books you have to hand it to Connie Mack and Fred Clarke. Mack has been out of the first division but twice in twelve years, while Clarke has not finished lower than fourth in the same length of time.

Fortune Kind to Carrigan.

Baseball and the cigar business have been kind to Bill Carrigan of the Boston Red Sox. Bill recently purchased in Lewiston, Me., a national bank, or a bank building, or a building from a bank, or something like that. He says he may quit baseball next season.

—Advertise in the Daily Press.

82 PERISH IN MINE DISASTER

Deadly Afterdamp Prevents Work of Rescue.

ONLY THIRTEEN ESCAPE.

Gas Explodes While Men Are at Work and Poisonous Atmosphere Immediately Fills the Workings—Six Bodies Recovered and Fifteen Located.

Welsh, W. Va., March 27.—The number of miners known to be dead as a result of an explosion of gas in the United States Coal and Coke company's mine at Jed, three miles from here, is eighty-two. Only six bodies have thus far been recovered. Fifteen more have been located by the rescuing parties.

Thirteen miraculously escaped. There were ninety-five men known to be in the mine when the explosion occurred.

Following the explosion afterdamp pervaded the entire workings, and it will be impossible for any immediate rescue work to be begun.

Because of the deadly afterdamp, in which no human being can live for an instant, it was impossible for the rescuers to get farther than a few hundred feet from the opening.

An appeal for help to the United States bureau of mines was sent, and a rescue car from Pulaski was rushed to the scene.

The Jed mine worked day and night shifts, employing in all about 150 men, both whites and negroes. It is a shaft mine and has been operated on a nonunion basis. The 150 employees, with their families, comprised practically the entire population of Jed.

At the news of the explosion women gathered at the mouth of the mine terror stricken. Nearly all of the miners were married. Their families refused to leave the shaft, hysterically urging the rescue parties on.

GIVEN BENEFIT OF DOUBT.

Juror Tells Why Verdict Was Brought In Acquitting Ten Packers.

Chicago, March 27.—"We gave them the benefit of the doubt."

That was the reason given by one of the jurors in the case against the ten packers on trial for conspiracy in restraint of trade for the verdict of not guilty. "We did not believe the government had made out a strong case," he continued. "The people had not suffered, and we could not see our way clear to convict the defendants under the evidence presented. We did not attempt to analyze the figures presented by the government and decided the case on the broad lines of arguments and the testimony which we remembered. We were all nervous and anxious to get home and avoided any unpleasant debate in the intervals between the ballots."

The defendants, who were immediately dismissed by Judge Carpenter when the verdict was read, were Louis F. Swift, Edward F. Swift, Charles D. Swift, Francis A. Fowler, the Swift group; J. Ogden Armour, Arthur Meeker, Thomas J. Connors, the Armour group; Edward Morris, Louis H. Heyman, the Morris group, and Edward Tilden, head of the National Packing company.

The outcome of the case had an immediate effect upon the live stocks of the packers. Swift & Co. stock even an hour before the verdict was announced advanced on the local exchange two and three-quarter points. The buying is said to have been for the account of the packing house interests, and a further gain was scored when the stock went to 109, a rise of six points over the previous close.

Coincidentally, though the packers say this angle had nothing to do with the verdict, the price of live stock went soaring at the yards and prices for the dressed product were advanced. Hog prices went to the high point of the year, and cattle were considerably higher. The packers, however, insist that supply and demand causes—scarcity in the eastern markets and the approach of the Easter season—were responsible for the advance in both markets.

—There's not a single ray of limelight left for the seven Governors.—Albany Journal.

The Men of This City Will Always Be Faithful to Our Store, Because Our Store Will Always Be Faithful To Them.

This is a frank talk in frank English to frank men.

If you're the sort that calls a spade an "agriculture implement" you'd better not read it—perhaps it'll hurt your feelings.

The clothing game, like any other game—baseball, basketball, football, boxing, tennis, golf or pingpong, has got to be conducted on the level.

The pitcher that "throws" a game of ball, or the boxer that "fakes" a fight, or the clothier that advertises bare faced lies is no better than the "crook" that obtains money under false pretences.

Isn't that so?

The object of our business is to make money; to make it honestly; to make it slowly and surely.

And we'll succeed because we'll take the "right road"—the road that leads straight to your confidence—the road that knows no misrepresentation, no fake sales, no cunning deceptions.

If that's a store after your own heart—if they're the same methods you'd adopt if you were in the clothing business, let's get acquainted—WE OPEN SATURDAY.

ROTHBERG'S

STEIN-BLOCH SMART CLOTHES

214 WEST FRONT STREET

Next Door to Proctor's.

Sporting Goods
Photo Supplies
Picture Framing
Artists' Materials
and Prints

PAUL R. COLLIER

156 E. FRONT ST. 'PHONE 51-W

The roads will soon be dry and clean
The corn be planted and the bean
Then the farmer and the city chap
Will motorcycle 'round the map

I Sell 'em---Motorcycles---Indian, Pierce, Reading-Standard, Harley-Davidson, Flanders and Pope. Parts, Repairs and Sundries.

Jack Horner, 33 Somerset St.

TELEPHONE CONNECTIONS

Try Press Want Ads.

SO SCOOP WENT BACK AND SLIPPED HIM SOME OFTHAT FAMOUS DIPLOMACY

WELL DESERVED.

The Praise That Comes From Thankful Plainfield People.

One kidney remedy never fails.

Plainfield People rely upon it.

That remedy is Doan's Kidney Pills.

Plainfield testimony proves it always reliable.

Mrs. Earnest Dorflinger, 400 Clinton avenue, Plainfield, N. J., says: "I hold just as high an opinion of Doan's Kidney Pills today as I have for years. The cure they made in my case has been permanent and consequently I am glad to confirm my former testimonial." (Statement given January 15, 1911.)

On August 28, 195, Mrs. Dorflinger gave the following account of her experience with Doan's Kidney Pills. "The first symptom of kidney trouble in my case was a dull, heavy pain in my back and head. This was followed by a tired, languid feeling and I knew that my kidneys were gradually giving out. I saw Doan's Kidney Pills advertised and getting a box at Randolph's Drug Store, I began their use. Before long my condition improved and I continued taking Doan's Kidney Pills until I was cured."

For sale by all dealers. Price 50 cents. Foster-Milburn Co., Buffalo, New York, sole agents for the United States.

Remember the name—Doan's—and take no other.

COAL DEALERS.

TO ORDER

COAL

Not merely because the supply may be low, but mainly on account of the threatened strike—be sure you get in on the ground floor by having your order taken now.

The strike means shortness of supply, increase in prices, too, that will undoubtedly last for a year—it will mean a considerable saving to you to stock up now.

RICHARD PARROTT, Jr.
686 SOUTH SECOND STREET.
'Phone 1569.

TRY
TEMPLE'S
COAL
674 So. 2nd St. Tel. 231

TenEyck & Harris,
Dealers in
LEHIGH VALLEY COAL
Office Rowley's Drug Store, 218 W. Front St. Tel. 2081-J-2.

GEO. O. STEVENS COAL 747 WEST FRONT ST.

R. L. CLINE
(Successor to C. H. Rugg & Co.)
BEST QUALITY LEHIGH COAL
Yard and office 432 W. 3d St. Tel. 93

TenEyck & Kelley
COAL
741 South Ave. Tel. 1155

N. MEYERS & SONS
COAL
COKE AND WOOD
Office Tel. 1152-w Yard Tel. 1911-w
21 Watchung Av. 4th & Washington Sts

Hoagland's Express
Careful and Expert,
Furniture Moving
Office 116 W. Second St. Tel. 833-W
Home Tel. 648-L.

ADMINISTRATOR'S SETTLEMENT—Notice is hereby given, That the account of the subscriber, Administrator of Eugene Wigger, deceased, will be audited and stated by the Surrogate, and reported for settlement to the Orphan's Court of the County of Union, on Wednesday, the tenth day of April next.
JAMES P. FOWERS.
Dated March 5th, 1912.
3 6 5w Fees—$4.20

E. B. MAYNARD'S
Tonsorial Parlors. Electrical Massage for Face and Hair. First-class Work. Children's Hair Cutting a Specialty.
Tel. No. 754-R. 141 North Avenue

ON YOUR WAY
to the station stop and see Alex Stills, the Barber, who has opened an up-to-date shop on Depot Park, near Eastbound Station. Special attention to children. 'Phone 822-J.

—Twenty-six native species of wood are cut in Canada, spruce yielding one-fourth of the total.

BOYS BREAK JAIL AND HOLD UP MAN

Guards Fail to Keep Close Watch.

SAW CELL BARS UNHEARD.

Police, Only a Few Feet Away From Prisoners, Fail to Discover Their Absence Until Several Hours After Their Escape.

North Bergen, N. J., March 27.—Three youths escaped from the police station and, after getting away undiscovered, held up a citizen within a few blocks of the station house. They took $25 away from him. The young jail breakers are Joseph Ruppert, nineteen years old, of 519 Garden street, North Hudson; Paul Hindewald, sixteen years old, of Van Buren place, North Bergen, and Walter Kramer, seventeen years old, of West New York.

Because of their youth the police had failed to keep as close a watch on them as they do usually on their prisoners. They were in their cells, however, at midnight, when the turnkey made the rounds of the cells, but shortly after daylight they were missing. It was then discovered that they had got away by sawing the bars of one of the cells and then cutting through another steel bar which stood between them and freedom. Although there were several policemen in the station house all the time the youths were sawing their way through the bars no one heard them.

While the police were on the hunt for the trio Robert Race of North Bergen reported that while he was on his way home and passing along the boulevard between Third and Fourth streets he was held up by three youths, who relieved him of $25 and some small pieces of jewelry. Race was able to give a good description of the young highwaymen, and the police recognized in them their young jail breakers.

Ruppert was arrested for grand larceny, it being charged that he was implicated in the theft of goods from freight cars in the yards near North Bergen. The other two youths were arrested for thefts.

The escape of the three youths was the first that has occurred in the new station house.

TOWNS FACE COAL SHORTAGE.

Prices Have Advanced In Eastern Windham County Villages.

Danielson, Conn., March 27.—Many of the eastern Windham county towns are facing a coal shortage. The supply which most of the dealers thought would carry them through until shipments could reach them from the mines is exhausted. In this place soft coal is not to be had at any price and anthracite is running low, with scarcely fifty tons on hand. Buyers are allotted only fractional parts of a ton to keep them going. Similar reports are coming in from other towns. Coal prices have not been advanced, but cord wood has gone up $1 a cord and is now quoted at $6.

The large manufacturing plants are not disturbed by the coal shortage, as their contracts with operators are being filled. The pinch comes on those who are depending upon rail shipments in response to recent orders.

OBJECTS TO NIGHT CROWING.

Hasbrouck Heights Man Says Rooster Makes Night Hideous.

Hasbrouck Heights, N. J., March 27.—At a regular meeting of the board of health here the following letter to Mayor Miers from H. A. Hobbs was read:

"Are there no restrictions in the borough on the keeping of roosters? One in my neighborhood starts in about 2 a. m. and makes the night hideous till daybreak. If a man made this noise at night he would be arrested for disorderly conduct. Has he the right to do it through his rooster? I moved to this town in October, and I'll move out if it continues."

President Van Note appointed S. V. Morris as a committee of one to interview Mr. Hobbs and ascertain where the offending rooster is located.

FINE PAID BY HER FRIENDS.

New London Girl Ran Up Seventy Dollar Bill In Hotel Taft.

New Haven, Conn., March 27.—Wealthy friends paid the fine of Ruth E. Champion, a handsome New London girl, who ran up a bill of $70 for staying in one of the largest suits in the Hotel Taft for four days and ordering all the luxuries the table of that establishment afforded.

Before leaving the courtroom Miss Champion declared that she had come to this city to elope with a man whose name she refused to disclose, and had gone to the Taft upon being deserted by him. She said that he had planned to be married in New York city when she left New London.

Commission Plan For Nutley.

Nutley, N. J., March 27.—Commission form of government was adopted by Nutley after one of the hottest fights the suburban town has ever seen. The majority of votes in favor of adopting the idea was 125, and the votes for the idea numbered 412 and the votes against 287.

—"She will be a clever woman that I marry." "Thought you didn't like clever women?" "I don't, but if ever I marry it'll be a clever woman who does it."—Boston Record.

MR. AND MRS. SCHIFF.

Witnesses Before New York Grand Jury In Brandt Case.

Photos by American Press Association.

MRS. SCHIFF TELLS STORY.

Grand Jury Investigating Brandt Case Will Hear Her Husband Today.

New York, March 27.—Mrs. Mortimer L. Schiff appeared as a voluntary witness before the grand jury that is investigating the Brandt case.

Her husband, who sought permission to testify some time ago, will be a witness late this afternoon in spite of the opinion of Judge Crain, who advised the district attorney and the grand jury that the appearance of any one before the grand jury, whether that person waived immunity or not, would be a bar against possible indictment. After hearing Mr. Schiff and whatever other witnesses may be called the grand jury will have finished its investigation.

Mrs. Schiff, it was understood, in the main substantiated the statement issued by Mr. Schiff recently in which Mr. Schiff and his attorneys went into his side of the case in detail.

FIGHT OF DEPUTIES TO BE FOLLOWED BY DUEL

Italian Chamber Scene of Lively Encounter Between Members.

Rome, March 27.—A duel is being arranged between Deputies Chiesa and Luzzatto as the result of a violent quarrel in the chamber of deputies. Signor Chiesa, who is notorious for his duels with Generals Prudente and Fecia di Cossato, accused Signor Luzzatto, who is the founder of the steel trust here of defrauding the state of stamp duties and registration fees on steel contracts.

Signor Luzzatto then made a furious assault on Chiesa. The latter received one blow, but dodged the second, which caused Luzzatto to pitch headlong to the floor.

Signora Luzzatto, who was formerly Miss Annette Loeb, daughter of the late Charles Loeb, the New York banker, was in the gallery and on seeing her husband fall fainted, fearing he had been killed. There was a great uproar in the chamber during the fight. When it had subsided somewhat Chiesa and Luzzatto exchanged vituperations until the president suggested that they finish the row outside. They were persuaded to quit, and the seconds for the two men then got busy.

General Markets.

BUTTER—Steady; receipts, 10,411 packages; creamery, specials, lb., 32c; extras, 31½c; firsts, 30½a31c; seconds, 29a30c; thirds, 26a28c; state dairy, tubs, finest, 30a31c; good to prime, 27a29c; common to fair, 24a26c; process, specials, 27a27½c; extras, 26½c; firsts, 25a25½c; seconds, 24a24½c; factory, current make, firsts, 25a25½c; seconds, 23½a24c; thirds, 22a22½c; packing stock, current make, No. 2, 22½a23c; No. 3, 20½a21½c.

CHEESE—Firm; receipts, 3,737 boxes; state, whole milk, held, specials, white, lb., 19c; colored, 19c; average fancy, white, 18½a18¾c; colored, 18½a18¾c; winter made, colored, 17½a18c; undergrades, 16a17c; daisies, fall and earlier, best, 19¼c; state skims, winter made, specials, white, 15c; colored, 15c; fair to choice, 12a14½c; undergrades, nominal, 7½a12½c.

POTATOES—Firm; Florida, new, bbl., $7; basket, $1.75; Cuban, new, crate, $1.25a1.75; Bermuda, late crop, No. 1, bbl., $6a6.75; Virginia, late crop, $3.50a4; basket, $1.20a1.50; Maine in bulk, 160 lbs., $4a4.25; bag, $3.75a4; state in bulk, 180 lbs., $3.75a4; bag, $3.50a3.75; European, No. 1, 168 lb. bag, $2.85a3; undergrades, bag, $2a2.75; sweets, Jersey, No. 1, basket, $1.50a2.25.

Live Stock Markets.

Pittsburgh, March 27.

CATTLE—Receipts, 100 loads; market active; prices 10 to 15 cents higher; choice, $7.90a8.25; prime, $7.50a8.50; good, $7a7.40; tidy butchers, $6.50a7; fair, $5.75a6.25; common to good fat bulls, $3a6; do. cows, $2.75a5.50; heifers, $4a6.75; fresh cows and springers, $25a60.

SHEEP AND LAMBS—Supply light, market steady; prime wethers, $6a6.25; good mixed, $5.50a5.85; fair mixed, $5a5.40; culls and common, $2.50a3.50; lambs, $5a8; spring lambs, $8a12.50; veal calves, $8.50a8.75; heavy and thin calves, $5a6.

HOGS—Receipts light, market 5 to 10 cents higher, prime heavy, $7.90; heavy, mixed, medium and heavy Yorkers, $7.85a8; light Yorkers, $7.50a7.80; pigs, $6.50a7; stags, $5.50a5.75.

—A man can be patience personified at catching fish, but when it comes to dollars he wants to grab them right out of the air.—New York Press.

A GREAT NEW YORK PUBLISHER'S OFFER TO

READERS OF THE PLAINFIELD DAILY PRESS

BY A SPECIAL arrangement never before made with any other newspaper, Doubleday, Page & Company, of New York, have agreed to combine five of their best known publications, issued from The COUNTRY LIFE PRESS, Garden City, with the PLAINFIELD PRESS.

These yearly offers are extraordinary opportunities to get at rates much lower than the regular subscription price, these beautiful magazines and valuable books in combination with The Daily Press.

Magazines and Books at Reduced Prices

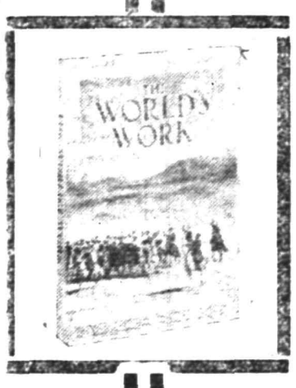

The World's Work

Is a magazine for people who think and act. It stands for independent political judgments, sound finance, conservation of national resources, and wholesome American ideals.

Throughout this Presidential year, World's Work will be a forum for the discussion of candidates and issues of the campaign. Its March number,—for instance, contains a really great article by Ex Gov. J. Franklin Fort, of New Jersey, on Mr. Roosevelt and why he should be again elected President. Congressman Oscar W. Underwood tells, "What I Am Trying to Do." Wm. G. McAdoo bares "The Soul of a Coporation." These are the forerunners of splendid things to come. Don't overlook the Biography of Woodrow Wilson, now running in World's Work.

You cannot do better than select World's Work for your home. Please investigate our special offer, made by virtue of an arrangement with Doubleday, Page and Co., the publishers of World's Work.

The Business Almanac

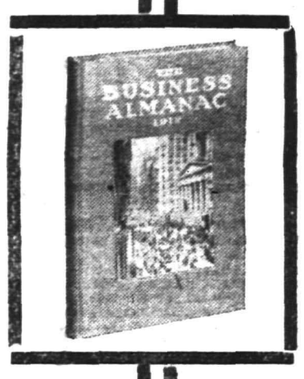

This publication contains a financial and historical calendar, giving days for the payment of dividends, maturing of bonds, annual meetings and annual reports; a glossary of technical terms on finance; an "Investor's Primer;" Wall Street crop and bank statistics; points on all kinds of investments; tables showing the yield on stocks and bonds; a chapter on insurance, fire, life, accident, etc., and other important features.

The Business Almanac is not a dry, statistical thing, by any means. Much of it embraces reading matter of vital and absorbing interest which can be read easily by the average person. "The Investor's Primer" is longer and better than most magazine articles on similar subjects.

This Almanac need not be withheld from ordinary purchasers—it is good for everyone.

Country Life in America

Issued twice monthly,—most beautiful and practical of magazines. Its regular departments cover architecture, interior decoration, arrangement of grounds, domestic animals, the motor, Nature Study and amateur photography.

Among its leading contributors are Jack London, Mary Raymond Shipman Andrews, John Burroughs, Annie O'Hagan, Alice N. Williamson, Ernest Thompson Seton and many others. Here are some Special Numbers, still ahead of us for 1912.

April 1st—The Spring Building and Furnishing Number.
April 15—The Amateur Gardening Number.
June 1st—The Vacation Number.
August 15th—The Narrative Number.
Oct. 1st—The Annual House-Building Number.
Nov. 1st—The Middle Western Number.
Dec. 1st—The Christmas Annual.

Twenty-four numbers of Country Life in America cost, ordinarily, $4.00. Through our special arrangement with its publishers we can offer you a big reduction.

The Garden Magazine

is a publication which concerns itself with the "home outdoors"—little gardens, flower beds, small farms and horticulture for the average man or woman. Its aims are practical, its pages helpful.

"Our Longest Lived Trees," is the title of a series of articles by Wilhelm Miller on the most permanent material for home grounds and gardens, showing how money and time can be saved by planting the most enduring species.

Leonard Barron describes, in a most interesting series, "The Flowers the Americans Like Most." Roses, phlox, iris, chrysanthemums, cannas and dahlias come under this head, and Mr. Barron tells about the newest and best varieties, their breeding and cultivation.

Mr. Adolph Kruhm succeeds the late E. D. Darlington as our Vegetable Expert. Our regular Housekeeping Department tells you how to cook the fruit and vegetables you have raised.

The Garden Magazine will give prizes to children for horticultural successes.

The New Garden and Farm Almanac for 1912

is now ready, at your service.

Like its predecessors, this 1912 edition is the practical side of country and suburban life; the plants and crops, the live stock, the worth and welfare of farm lands, the arrangement and construction of buildings, the equipment for farming and gardening, and the house and home life of the owner. Its purpose is to supply, in compact, convenient form, authentic information on all these topics.

Scores of pages of valuable facts arranged in convenient tables will be found in this volume. All are based on the latest information obtainable, and all have been carefully edited. The publishers have taken great care that everything in the Almanac shall be thoroughly reliable.

SPECIMEN COPIES OF ALL THESE PUBLICATIONS CAN BE SEEN AT THE PRESS OFFICE.

SPECIAL OFFERS

Cut Out and Mail or Leave at Press Office — Good for Limited Time Only

No. 1	No. 2	No. 3
Plainfield Press, World's Work, Business Almanac — Reg. Price $9.00	Plainfield Press, Country Life in America — Reg. Price $9.00	Plainfield Press, Garden Magazine, Farm and Garden Almanac — Reg. Price $6.75
COMBINATION OFFER $7.00	COMBINATION OFFER $8.00	COMBINATION OFFER $6.00
Name	Name	Name .....
Address	Address	Address .....

VOTES WILL BE ALLOWED TO CONTESTANTS IN EUROPEAN TOUR CONTEST ON SUBSCRIPTIONS SENT IN CONNECTION WITH COMBINATION OFFER. : : : : : : : : :

HOTELS.

WHEN IN PLAINFIELD, N. J. STOP AT

The QUEEN CITY HOTEL

All Newly Furnished. A la Carte Service Unsurpassed.

P. FLOERSCH, Prop.
W. M. FLOERSCH, Mgr.

HOTEL WALDORF

EAST FRONT STREET,
HENRY WINDHAM, Prop.

Gottfried Kruger's Extra Beer on draught. Imported Wines, Liquors and Cigars. Hotel accommodations and private Dining-Room.

Hotel Somerset

Under New Management.
Newly Painted and Papered throughout. Table Board and Rooms by Day or Week.
W. G. FEASTER, Proprietor.
97 Somerset St. Tel. 692-L.

G. J. WEINMAN CAFE

213 Park Ave. Tel. 1527

HOTEL KENSINGTON

NORTH AVENUE
UNDER NEW MANAGEMENT.
House Thoroughly Renovated.
SUNDAY DINNER From 12:30 to 2 p. m. 50c

YOUR SIGHT

May need taking care of. Beware of eye strain, either with the naked sight or by wearing the wrong glasses. Your headaches may be caused by defective vision and correct lenses will furnish immediate relief. Consult

STILES & CO.

PHILADELPHIA EYE SPECIALISTS
at 107 East Front Street, Every Thursday.
Hours 10:00 a. m. to 5:00 p. m.

PARQUET FLOORS

Make Your Home Beautiful by laying Hardwood or PARQUET FLOORS. Replace your worn carpets by these handsome floors, and your home becomes more cozy and far more sanitary.

These floors in any design cost about the same as good carpets, but they will last a lifetime, and their handsome appearance always adds to the comfort of your home.

In store show windows these floors add elegance to the most attractive display.

Finishing supplies always on hand. Refinishing a specialty.

Estimates cheerfully furnished.

GEO. E. WATT

150 NORTH AVE. TEL. 333-W
Four Years at Present Address

PURE OLIVE OIL

The Absolute Purity of our Olive Oil is a well established fact and it has long been known for its Excellent Quality. In large or small quantities at reasonable prices.
Prompt, Efficient Delivery Service.

W. W. DUNN

THE PARK GROCER
Duer St. and Lincoln Place

R. Morris Adkins

MASSEUR and HYDROPATH
Treatment Parlors
112 MADISON AVE.
'Phone 1172-L
Home Treatment by Appointment.
New York Office 61 East 86th St.
'Phone 6058-Lenox.

JOHN WIRTH

(Successor to Henry Liefke)
BAKERY AND CONFECTIONERY
201-202 West Front St. Tel. 728
Orders delivered at short notice.

BAMBERGER'S

THE ALWAYS BUSY STORE
MARKET & HALSEY STS.

Your $25.00 Easter Suit

We say YOUR twenty-five dollar Easter suit because we are confident that, after seeing the adorable models we are showing at this place, you will make up your mind to own one. Don't commit the error of comparing these suits with any that you have ever seen before at this figure either at Bamberger's or elsewhere. We have never seen their equal and we don't believe that you have either. Here is a suit, Madam, that was copied—line for line and stitch for stitch—from an imported model by Francis, while yonder are four fetching styles all faithful reproductions of suits made by Bernard, Paul, Poiret, Paquin and Dricoll, and imported at considerable cost. Truly, this is no ordinary display—don't class it with such. Many new and beautiful models ready for you Monday. Mannish serges and whipcords. Black, navy, tan and gray. Some plain tailored, others trimmed with contrasting silks or braids. Coats lined with peau de cygne.

L. BAMBERGER & CO.

NEWARK N.J.

GO TO

GEORGE A. SCHEELEIN & CO.'S

for Fresh Jersey Meats and Poultry; also Fresh Jersey Vegetables. Extra Low Prices for Cash.

104 North Av., cor. Park. Tel. 463-R

Arrival and Departure of Mails

At Plainfield Postoffice.

February 1, 1912.

NEW YORK MAILS. Arrive—5:30, 8:00 8:40, 11:45 a. m., 1:30, 2:30, 5:00, 5:30 8:30 p. m., 12 midnight. Close—6:30 8:00, 9:00 10:30 a. m., 12:10, 2:00, 3:50 6:00, 7:45, 9:00 p. m.

SOMERVILLE AND EASTON. Arrive—8:40, 10:00 a. m., 12:30, 3:15 and 7:0 p. m. Close—6:30, 8:00 a. m., 12:35, 1:3 4:30, 5:00 p. m.

PHILADELPHIA—Direct. Arrive—6:30 8:00, 9:40, 11:45 a. m., 12:30, 4:30, 7:00 p. m. Close—6:20, 11:30 a. m., 12:35 2:00, 3:50, 7:00, 9:00 p. m.

THROUGH FAST MAIL FOR EAST Close—12:10, 3:50, 6:00 p. m.

DIRECT THROUGH FAST MAIL FOR WEST. Close—6:30, 11:30 a. m., 1:30 5.00 and 9:00 p. m.

DIRECT SOUTHERN MAILS. Close 6:30 a. m., 12:35, 3:50, 7:00 and 9 p. m

PENNSYLVANIA. West of Easton Close—6:30 a. m., 1:30, 7:00 p. m.

ELIZABETH—Direct. Arrive—2:00, 3:4 a. m., 1:30, 2:30, 5:30 p. m. Close—8:00 9:00 10:30 a. m., 12:10, 2:00, 6:0, 9:0 p. m.

NEWARK—Direct. Arrive—8:00, 8:40 a. m., 1:30, 2:30, 5:30 p. m. Close—6:30 8:00, 9:00, 10:30 a. m., 12:10, 2:00, 3:50, 5:30, 6:00, 9:00 p. m.

WATCHUNG. Arrive—1:00, 6:45 p. m Close—9:00 a. m., 5:30 p. m.

WARRENVILLE. Arrive—1:00 p. m. Close 9:00 a. m.

SUNDAY MAILS. Office open from 9:30 to 10:30 a. m.
Mail closes at 6:15 p. m.

E. H. BIRD, P. M.

Advertisements

—For—
New York Herald, World, Times, Sun, Journal, Telegram, American, Brooklyn Eagle, Globe
—and—
Newark Evening News
Received at
PLAINFIELD DAILY PRESS
At Regular Office Rates.

TIMBO'S
Stock for Smokers

Romeo and Juliets, La Carolines, Bocky's, Manuel Garcias, Acker Merrall & Condit's Le Elegancias, and a fine line of New York and Tampa makes. Fancy Smokers' Articles.

133-135 NORTH AVENUE.

"FIGHTING BOB" EVANS.

His Meeting With His Confederate Brother and the Result.

Tradition has it that after young Robley D. Evans went to Annapolis he wasn't long in showing his mettle. The story of his first assertion of his personality runs after this fashion: When he left for the Naval academy his mother gave him a framed copy of the Lord's Prayer and instructed him to hang it over his bed. He complied, notwithstanding the fact that the rules of the academy forbade the placing of decorations in the rooms. An inspector remonstrated with him and ordered him to remove the prayer. Evans swore that he would smash the face of the first man who touched it. The inspector referred the act of insubordination to the commandant, who took it up with the secretary of the navy. Evans wrote home about the episode. It got into the papers. An indignation meeting was held in his home town and a protest made to the president. In the end a special dispensation was granted, allowing the cadet to keep his "decoration."

Being a Virginian, young Evans was urged by his mother to throw in his lot with the south when the civil war came. This he declined to do, so it fell out that he and his brother fought on opposite sides during the civil war. On one occasion Robley Evans entered a restaurant in Washington and observed his brother eating.

"An exchange of glances between us was quite enough," said Evans afterward. "Not a word was spoken by either of us. He paid his bill and hastily left the place, knowing very well that I would report his presence in the city. I ordered more oysters than I wanted and took plenty of time to eat them. He had come across the Potomac in a skiff, I was sure, and had tied it to an old sycamore tree near the spot where we used to swim. I wanted to give him a brotherly chance to get back to Virginia soil. He gained his boat and escaped, though a soldier fired at him in the darkness. On leaving the restaurant I met an officer of the provost guard and informed him that there was a Confederate soldier in Washington.

"'How do you know?' he asked.

"'That,' I replied, 'is none of your business.'

"I was arrested and taken to the provost marshal, who, on hearing my story, let me go."—Chicago Record-Herald.

—Neat stationery is as essential to success as is judicious advertising. Try the Press job department.

NEW YORK GOES STRONG FOR TAFT

Roosevelt Badly Beaten In Primary.

RETURNS SHOW VOTE 8 TO 3

Serious Mixup on Ballots In New York County Disfranchises Many Voters, Not Being Available Until Late at Some Places and Not at All at Others.

New York, March 27.—While returns from the primary election held in New York state are far from complete, enough returns have been received to indicate that Taft is winner over Roosevelt in the contest for delegates to the Chicago convention by a large majority. State Chairman Barnes, in a statement, claims Taft has won at least seventy-nine of the eighty-six delegates, which does not include the four delegates at large, leaving Roosevelt only seven delegates. No claims were issued by the Roosevelt forces. From the Taft headquarters in Washington comes the information that the seventy-nine from New York will swell the president's list of delegates already chosen to 242, as compared with only twenty-four for Roosevelt.

Very incomplete figures from fourteen congressional districts, the Eleventh to the Twenty-fourth, inclusive, gave totals of Taft, 16,161, and Roosevelt, 6,429.

In a substantial number of election districts of this city there was no primary election because no ballots were delivered to the polling places. When they did not come at all the polling places closed up at the regular hour without any election. When the delivery was delayed such people as were in the polling places at closing time had a chance to vote, and others were turned away. In one district a lot of unofficial ballots were prepared and voted, and it is believed these will be held to be legal.

In the Thirty-third assembly district in the Bronx the Independence league men got up typewritten ballots and used them.

In New York county, where the Roosevelt fight was livelier than elsewhere throughout the city, there was less trouble than in other parts of the city. Many of the polling places had no ballots at the opening hour, but in the course of the next few hours the ballots were delivered to the police by auto and taxicab and were hustled around to the polling places.

The Roosevelt committee insisted that the Republican machine caused all the trouble in an effort to keep the plain people from voting for Roosevelt, but President Britt of the board of elections and members of the Martin B. Brown company, printers of the ballots, said that the "mixup," as President Britt characterized it, was solely the fault of the Roosevelt committee, who had tied the printers up with court orders.

While some of the ballots were only four feet long, the majority ran to ten feet, and the Democratic ballot in the Twenty-third assembly district was fourteen feet long. In many polling places the voters had a tussle with these ballots before they could read and mark them, and in more than one instance voters got them tangled up around their feet and the pasted sections of the ballots came apart. In such circumstances they were provided with new ballots. The long ballots were in four pasted sections and the majority in three.

No Roosevelt delegates to the Chicago convention were elected in this county and in the whole city only one. Comptroller Prendergast of Brooklyn, who was not opposed at the primary. This is not counting the two uninstructed Roosevelt men who were elected in the Twenty-fourth district unopposed, most of that district being in Westchester county.

Washington, March 27.—The Roosevelt bureau issued a statement quoting Judge C. H. Duell, chairman of the New York city Roosevelt committee, as follows as regards the New York city primaries:

"In more than one-half the city the ballots did not arrive at the polling places for two hours after the opening of the polls. In several assembly districts the ballots did not arrive until after 7 o'clock at night. They were due at 3 o'clock in the afternoon. When the ballots were produced it was found in two congressional districts that the names of the Roosevelt delegates were not on the ballots at all. It was an entire breakdown of the election machinery. In several districts the regular election inspectors were removed by the county organization just as the polls opened. In several election districts in Brooklyn the ballots did not arrive at all. In Staten Island, where Chauncey Depew was a candidate, no ballots arrived until 5 o'clock and half the districts were without ballots until 8 o'clock.

Washington, March 27.—President Taft spent several hours in his library receiving New York state returns. He called up State Chairman Barnes and Samuel S. Koenig, chairman of the New York county committee, and congratulated them upon their victory and thanked them for their efforts in his behalf.

Aviator Falls to Death.

Dusseldorf, March 27.—Aviator Kleine fell 300 feet here and was instantly killed.

—Poet—"Did you ever hear the heavy artillery of the skies boom and thunder and roar with terrifying power?" Farmer—"Naw, but I went to a suffragist meetin' once."

HAHNE & CO.

IMPORTERS · NEWARK'S STORE BEAUTIFUL · BROAD, NEW AND HALSEY STREETS · RETAILERS

SURETY COUPONS GIVEN WITH EVERY PURCHASE—SURETY COUPONS REDEEMED IN THIS STORE'S FINE MERCHANDISE

Suits You'll Admire at 25.75

THEY ARE NOT SURPASSED ANYWHERE.

To get what you pay for is always a great satisfaction. To own a suit and feel that it is worth every penny you paid for it is always comforting.

These are suits of that sort.

We asked our best tailor shops early in the season to turn us out suits to sell at a price in the neighborhood of $25 that other stores would find it difficult to match—much less surpass. Naturally they exerted themselves, put their best designers to work and their most skilled cutters, and used cloths that could not be questioned, and the result is as you will find, suits that we can sell at $25.75 that will meet every expectation of the most particular dressers, and stand up in the face of the severest competition.

There are suits of WHIPCORDS, FRENCH SERGE and MANNISH MIXTURES, in sizes for small, medium and large women, with coats prettily lined with self-colored satin; collars in various attractive styles; skirts belted or in high bodice effects; strictly tailored or trimmed with satin and buttons; and these suits are here in a variety of solid colors or stripes including both the rare and new shades brought out this season and the staple grays, tans, blues and blacks; Copenhagen is a conspicuous color in the line.

See them and know how well worth $25.75 they are.

OTHER SUITS FULL OF STYLE

Tailored Suits of French serge, in black, navy and other shades; coats in jaunty cutaway style, finely lined; gored skirts; strictly tailored; sizes for small, medium and large women; special at **$15.75**

Tailored Suits of French serge and mixtures, in black, navy, gray and other shades; strictly tailored; coats finely lined; skirts gored; special **$22.75**

Tailored Suits of French Serge; solid colors or stripes; coats have notched, shawl or circular collar; plainly tailored or silk braid trimmed; gored skirts; black and best colors; we count them extra value at **$39,75**

Tailored Suits of Fine French Serge of all the leading shades as well as black; coats in cutaway or straight effects, with circular, shawl or roll collars; skirts slashed or gored; special at **$45.75**

Handsome Serge Dresses in tailored or Braid Trimmed Styles, in black, wistaria, navy, brown and other desirable shades; gored or slashed skirts trimmed to match waists; sizes for small, medium and large women; good values at ..... **$7.89 and $14.29**

$1 Faconne Foulards 69c

AND THEY ARE WATER SPOTPROOF.

These are fine Summer silks—these **Faconne Foulards**, and are in the neatest of woven designs with overprintings of white and black—really high class, and the designs are exclusive with us, in addition to which they are absolutely water spotproof; regularly sold at $1 the yard; priced for Thursday at 69c

On sale on Bargain Table No. 2.

Smart Coats

FOR EASTER

Coat styles were never handsomer than they are this season—never so easily worn, for they are loose fitting and straight in line so that they do not rub and wear the dress underneath; easy to put on, easy to take off—happy fashions indeed, and women are sure to be delighted with them.

In no previous season have we sold handsome coats for so little; people who have been here are simply astonished at the coat beauty they can buy at from **$7.50** up.

We invite your attention to these:

Blue Serge Coats for women and misses with round shawl collar, trimmed with striped silk and satin; also very pretty models, trimmed with cadet serge, piped with black and white stripes, at the special price of **$10.98.**

Blue and Black Serge Coats in several new models with trimming of black and white stripes, satin, moire or braid; long roll collars and revers; women's and misses' sizes; special priced **$12.50.**

Blue, Black and Tan Serge Coats and Whipcord Models, with trimmings of satin, braid and combinations; **$15 and $16.50.**

Coats of Stylish Mixtures in up-to-date models, prettily trimmed; women's and misses' sizes; **$10.50 and $12.50.**

Girls' Dresses

MOST ATTRACTIVE PRICES.

Washable Dresses of Percale, Linene, Gingham, Chambray and Galatea, in solid colors, stripes or plaids, in light and dark colorings; high and low neck styles; combination or embroidery trimmed; sizes for girls of 6 to 14 years.

Value $1.59, special at **79c.**
Value $2.50, special at **$1.49.**
Value $3, special at **$1.98.**

Washable Dresses of French Gingham and Linene, with Baby Irish or Repp collars; some square neck styles; very smartly trimmed; sizes for misses and juniors; special for Thursday at **$3.98.**

Tailored Suits in Mixtures and serges for Misses and Juniors; notched collars of self material or satin; gored skirts; tan, navy and black.

Value $22, special at **$11.95.**
Value $25, special at **$15.95.**

Linene and Khaki Middy Blouses with deep sailor collar of self material, serge and galatea, in plain or reversible effects; 6 to 20-year sizes; special at **98c and $1.29.**

Girls' Coats of Serge and Mixtures with notched or sailor collars of contrasting color, self-material, or satin in novelty checks in navy, tan and other shades;

Value $5, special at **$2.98.**
Value $9.98, special at **$5.98.**

Fine Coats for Juniors in Serge and Mixtures, strictly tailored or trimmed; all the newest up-to-date effects; special at from **$8.98 to $15.95.**

Whistler Tamed a Russian.

When James MacNeill Whistler went to Venice to make those fourteen famous etchings of his he became so intoxicated with its beauty that he made seventy pastels first, leaving his etchings till the last few days. These pastels made a tremendous sensation. All the art world of Venice was carried away with enthusiasm excepting a Russian painter, who declared them tricks, betting a basketful of champagne he could paint six not to be distinguished from them. Mr. Whistler amiably gave some of his paper and six pastels, which were finally mixed up with those by the Russian and submitted to a jury which had seen none of them. Mr. Whistler's pastels were unmistakable, and the Russian lost. A few days later the two met on the Rialto, and Mr. Whistler laughed a little about the bet. The Russian was furious. "You forget, sir," he said, "that I'm a Russian, and if you scratch one you find a Tartar underneath." "Oh, no; you have it wrong," said Mr. Whistler; "you have it wrong! I scratched an artist and found an amateur."

—Easter comes April 7. It's time to advertise spring merchandise.

Laire's Celebrated Lawn Grass Mixture

5 lbs. for $1.25

Seeds and Fertilizers

FOR SALE BY

Gayle Hardware Co.

General Hardware and Housefurnishings

Tel. 398 Front St. and Park Ave.

TRY A PRESS WANT AD.

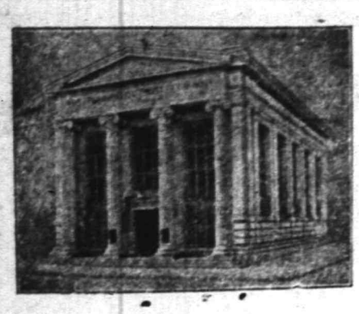

IF YOU DO NOT HAVE TIME

to come to this bank and join our CHRISTMAS SAVINGS CLUB you can get some one else to attend to the matter for you.

THERE'S NO "RED TAPE." All that is necessary is to have some one hand in your name and pay the first week's dues. A child can easily do all that is to be done to have you enrolled as a member. Any one can make the payments after you become a member.

YOU MAY JOIN ANY DAY NEXT WEEK DURING BANKING HOURS.

Do not fail to take advantage of this opportunity of providing money for CHRISTMAS PRESENTS OR FOR TAXES.

THE PLAINFIELD TRUST COMPANY

TOOK SURVEY OF CHILDREN'S READING IN PUBLIC SCHOOL

Rev. Franklin K. Mathiews will deliver the second of a series of lectures to mothers under the auspices of the Women's Auxiliary Y. M. C. A. committee on the moral and religious training of boys in the home at Y. M. C. A. Hall this afternoon. The subject of the lecture will be: "Character Culture By Means of Books Boys Like Best."

Mr. Mathiews recently made a survey of the children's reading in the Stillman Grammar School. Some of the questions asked and answered were: "Name ten books you have read in the last two years; have you read Ivanhoe, Oliver Twist, Tom Sawyer, Treasure Island Two Years Before the Mast, etc.; have you read any of the Alger, Optic or Henty books; what books of biography have you read; do you read The American Boy, Youth's Companion, Popular Mechanics, St. Nicholas, etc.; do you read the comic supplement of the daily paper; do you read the newspaper?"

The lecture will be based largely on a study of the answers to the foregoing questions, and many others. The purpose will be to show that in hildren's reading the books they read as well as the books they ought to read, there is ever present opportunity for the development of character. The vital thing is to understand moral as well as literary values.

The lecture will be of help to mothers of girls as well as boys. The survey made covers girls' reading which makes a most interesting contribution to the study of books for children. It is hoped that many mothers of the boys and girls of the Stillman School will be present to learn how to make the best use of their children's reading for character culture. The lecture is open for all the mothers of Plainfield. There will be no admission fee.

HOLD FIRST OF THE BUDGET MEETINGS IN WESTFIELD

Westfield, March 26. — (Special.) — Mayor J. A. Dennis at the first citizens' meeting held under the auspices of the Board of Trade declared that in his opinion the tax rate would be lower than $2.03, which was last year's rate. The meeting was the first of a series of three for the purpose of enlightening citizens on the town's expenditures for public improvement and was presided over by Arthur N. Pierson, president of the Board of Trade.

Mayor Dennis in his remarks furnished statistics which showed that in comparison with other municipalities the financial standing of the town was excellent, the bonded i-n debtedness being only $242,000. He also said that the boost of the rate last year, from $1.87 to $2.05, was not due to town expenses, but to increased assessments in county and school taxes.

Referring to the new fire auto apparatus, he said that it can be sustained at 25 per cent less than the upkeep of the home apparatus, in addition to giving more efficient service. The mayor also pointed out economics in the police and road departments.

Councilman Harry W. Evans, chairman of the road committee, discussed expenditures in the road department, which amounted to $15,068. This year he said the town expected to save considerable money by doing its own road building instead of contracting the work.

In reference to local improvements Mr. Pierson stated that since 1903 there has ben approximately $500,000 expended in improvements, of which the town paid 7.6 per cent, the property owners bearing the balance.

Remarks were also made by Councilman A. H. Lock, Town Engineer Vars, Rev. Sydney Cross, Lloyd Thompson, Charles H. Denmann, W. A. Dempsey and others.

Dies on Way From Work.

Woodbridge, March 27.—While on his way home from work Monday Frank Reilly, 32 years old, died suddenly. Reilly was a car inspector on the Philadelphia & Reading Railroad. He was subject to fits, and it is thought that his death was due to an attack of that kind. Coroner Flynn, who took charge of the body, wil send it to Mr. Reilly's parents in Philadelphia.

—Tell the salesman you read the adv. in the Daily Press.

Individual Service to meet Individual Needs.

The State Trust Company offers individual Service. Every customer of this Bank is made to feel that this is his Bank and as such, that it is ready to cater to his individual needs. This co-operation is especially valuable to the young business man who may require financial assistance as well as advice and counsel. That this co-operation is appreciated is amply attested by the continuous growth that the Company is enjoying.

If you are not now receiving the Service that your business requires, allow us to consider your needs.

THE STATE TRUST COMPANY

R. HENRY DEPEW, President.
E. F. FEICKERT, V. Pres. M. C. VanARSDALE, V. Pres.
FREDERIC CORIELL, Secy-Treas.

You Can't Win Out

by spurts in advertising; might as well expect to do a good business by opening your store or office a month and closing it a month. Your ad. is your salesman and you can't expect results from a salesman who is away on a vacation.

And the same in the **quality** of your ad. A good salesman carries thru more business than half a dozen ordinary ones, and a good ad.—properly written and placed in the right medium—will positively bring you much bigger returns than an "amateur" ad. placed in any medium.

We have an Ad. expert who will doctor your business sickness—consult him. He will give you the right cure and put you on the straight road to a healthy, prosperous condition.

Phone our Emergency Department,
No. 1300
PLAINFIELD DAILY PRESS.

Bonn's
130 WEST FRONT ST.

The Largest Millinery Store in New Jersey.

UNTRIMMED HATS

Every idea is represented in this great variety: Hemp, Chip, Milan, Neapolitan, Java, etc., every popular shape in black, burnt and wanted colors. Our large business is the natural result of a big stock and moderate prices.

IF YOU ARE

Going to trim your own hat, see our stock of flowers, foliage, small wings, numidi, parallies and stick up effects; also shaded Ostrich Plumes and Ostrich Quill effects. Many novelties that you'll not see elsewhere, all reasonably priced.

As Your Income Increases

let it be an incentive to increase your deposits as much as consistent with prudent economy. If you have not opened an account with us, you are cordially invited to make the start now.

4% Interest Paid

PLAINFIELD SAVINGS BANK

Plainfield, N. J.

Only Savings Bank in Plainfield

Deposits Made Now Will Draw Interest From April 1st.

HIGH SCHOOL AUDITORIUM

TUESDAY, APRIL NINTH,

MATINEE 3:30 EVENING 8:00

Under the Auspices of YOUNG WOMEN'S CHRISTIAN ASSOCIATION

KINEMACOLOR

EIGHTH WONDER OF THE WORLD
REPRODUCES NATURE IN COLORS

The Actual Hues and Tints of Nature are recorded at the moment of Photographing. All other systems consist of coloring by hand or machinery.

CORONATION OF KING GEORGE V.

These pictures have been pronounced wherever they have been shown as the most marvelous pictures ever seen. The opportunity to see them in Plainfield will not be given again.

ADMISSION—Children (Matinee) ..... 25 cents
Adults ..... 50 cents

Tickets for sale at Miller's, Champlin's, Armstrong's and Hall's pharmacies, and at the Y. W. C. A. 3 27 30 4 4 5 6 8

SEE

WASHINGTON

PERSONALLY CONDUCTED TOURS VIA

New Jersey Central

Royal Blue Line

3 DAYS	6 DAYS
$11.35 TO $14.35	$18.35 TO $20.35
APRIL 1	APRIL 6
April 11 and 25	April 20
May 16 and 29	May 4 and 18
Leave PLAINFIELD 12.42 p. m.	Leave PLAINFIELD 8.45 a. m.

Above Rates cover all necessary expenses Varying according to Hotel selected.

For Booklets See or Write Agents

SPECIAL

For This Week Only

2-lb can Pears, per can.... 8c
3-lb can Bartlet Pears, can 13c
Glass Jars of Pears, jar.... 15c
2-lb can Sliced Pineapple, can 10c
Matches (500 in box)..... 4c
Matches (12 boxes in pk.). 40c
3-lb Sack Salt..... 4c
24½ lbs Pillsbury Flour per sack 95c
24½ lbs Gold Medal Flour per sack 88c
24½ lbs Daniel Webster Flour, per sack..... 85c

Our Coffee, Tea, Butter and Eggs speak for themselves.

C. O. SMITH

Cor. 4th and Liberty Sts.

Telephone 1346 w-f

AMUSEMENTS.

PROCTOR'S

NOTED FOR EXCELLENCE and POPULAR PRICES

MATINEES DAILY.

Prices—Mat. 10c; Evening 15c and 25c.

S. H. Green Stamp FREE AT THE TUESDAY, WEDNESDAY AND FRIDAY MATINEES

5 Stamps with 10c tickets.
10 with 15c tickets
15 with 25c tickets.

COMEDY SKETCH "A COURSE DINNER" WITH LOLA MILTON & CO.
"A HAWAIIAN FLIRTATION" ALFRED KAPPELER & JACKLYN BRUNAY
COMEDY SKETCH WITH TOMMY SHEARER & LILLIAN DILWORTH
PIANIST & VIOLINIST DANIELS & CONRAD
THE MUSCIAL ACROBATS THE ANGELO TRIO
WEDNESDAY SPECIAL STAMP MATINEE
300, 100, 50 and 25 stamps given Away Free.

MOVING PICTURES

Violin Recital

Given by MAURICE KAUFMAN, of New York, assisted by MADAME NINA ZARAD-FISCHER, Soprano, formerly of the Manhattan Opera, New York, and ALEXANDER RIHM, Pianist, of New York.

THURSDAY EVENING, MAR. 28, at 8 o'clock.

Under the auspices of the Crescent Avenue Presbyterian Sunday-School, at the CHAPEL OF THE CRESCENT AVENUE CHURCH.

ADMISSION .....50 CENTS

Tickets for sale at Hall's, Hodge's and Randolph's Drug Stores. 3 27 2

Allen B. Laing Co.

Electrical Contractors

127 W. SECOND ST.

OLD HOUSE WIRING A SPECIALTY

Experienced mechanics and proper tools make it possible to wire old houses without damage to floors or walls.

ESTIMATES FURNISHED

'PHONE 199

Driver Dragged Through Thicket.

Califon, March 27.—Holding fast to the lines when the team he was driving ran away near Fairmount Monday, Township Committeeman Levi N. Hoffman, of Farmersville, was dragged through a thicket. A twig penetrated his left eye and his face and forehead were badly scratched. His arms were wrenched and he is suffering from shock. Mr. Hoffman jumped from the rig when the wheels sank in a mudhole.

Sesame Club.

The Sesame Club will meet tomorrow morning with Miss Dunham subject, "Scientists and Inventors."

Rev. Edwin Shaw, pastor of the Seventh-Day Baptist church, who has been out of the city for several days, is expected to return home tomorrow.

Scheuer's Bargains

FOR THURSDAY, FRIDAY and SATURDAY

Scheuer's Best XXXX Minnesota Patent Flour, 24½ lb Bag 80c; per Barrel - - $6.25

Evaporated Milk Peerless Brand 3 tall cans 23c	Kirkman's Borax Soap Powder 20c size, 4-lb pkg. 16c	Fairbank's Cottelene 30c size, 2-lb pail 25c	Alto Brand Asparagus 25c kind, a can 20c	Large Malaga Cluster Raisins 25c kind, 1-lb pk. 17c	Imported Sardines, packed in Olive Oil, 20c size, a can 16c
Old Dutch Cleanser, chases dirt, 3 10c cans 25c	Beechnut Brand Peanut Butter 25c size 22c	Brook's Celebrated Sliced Beef 1-lb jars 23c	Large Queen Olives in Full Quart Mason Jars 32c	Duryeas Satin Gloss Starch 10c kind, a pkg. 7c	Imported Olive Oil 1-quart tin 73c
Sunshine Co.'s Takhoma Biscuits, the cracker that splits, per pkg. 4c	Jello Assorted Flavors 10c size, 3 for 25c	Monclair Jams all Strawberry 18c kind, a jar 15c	Smoked Fat Herring in boullion sauce 9c	Borden's Malted Milk 10c size, a bottle 37c	Percil Oxygen Washing Powder a package 8c
Crosse & Blackwell's Orange Marmalade 18c size 15c	Japanese Sweet Rice Wafers 10c size 8c	Waw-Waw Sauce, for steaks or cold meats, 25c size, a bot. 19c	Swift's Premium Sliced Bacon, 28c size, a jar 23c	Bismark Herring in glass a jar 23c	Wiedo-Klene, for cleaning glass, 10c size, a can 5c
McCann's Irish Oatmeal 5-lb tin 53c	Rolled Oats, fresh and sweet, 6 lbs for 23c	Fresh White or Yellow Meal 6 lbs 20c	White and Fat Salt Mackerel, each 5c	Scheuer's Prepared Buckwheat 3-lb package 12c	Imported French Peas, a can 14c

Maas's Celebrated Tea Matzohs (Passover Bread) 1-lb cartoons ..... 12c pk.

10 S. & H. STAMPS WITH

1 Box Ball Blue 10c
1 box Royal Talcum Powder 10c
1 box Royal Tooth Powder 10c
1 Package Macaroni 10c
1 Bottle Lemon or Vanilla 15c
1 Can Black Jack Stove Polish 10c
1 Can Liquid Enameline 10c
1 Package Parlor Matches 12c
Large Bottle Ammonia 10c
7-lb Bag Salt 10c
1 Bottle Shoe Polish 10c

EXTRA STAMPS WITH THESE

100 Stamps with 1-lb Tea 60c
100 stamps with 1-lb Scheuer's Baking Powder 45c
70 stamps with 1- lb Tea 50c
30 stamps with 1-lb Tea 35c
25 stamps with 1-lb Java and Mocha .. 35c
20 stamps with 3-lb box Starch 20c
20 stamps with 3 large pkgs. Toilet Paper 25c
20 stamps with 3 pkgs. Corn Starch .. 20c
20 stamps with 1-qt. bot. Grape Juice . 45c
15 stamps with Quart Jar Mints 25c

IMPORTED AND DOMESTIC CHEESE

Best Imported Swiss Cheese, a lb ... 38c
Roquefort Cheese, lb 50c
Best Imported Swiss Cheese, a lb ... 38c
Camembert Cheese, box 30c
Muenster Cheese, a lb 25c
Best Limburger Cheese, lb 20c
Philadelphia Cream Cheese, each 10c
Neufchatel Cream Cheese, each 5c
Pimento Cream Cheese, jar 15c
Pim-Oliv Cream Cheese, jar 15c
Welsh Rabbit Cheese 10c

CRACKERS AND BISCUITS

Ivin's Spiced Wafers, lb 12c
Fig Bars, a lb 10c
Japanese Rice Cakes, box ..... 10c & 25c
Svea Wafers, a box 20c
Egg Cracknells, lb 18c
Ginger Snaps, lb, 7c; 4 lbs 25c
Nic-Nacs, lb, 7c; 4 lbs 25c
Lemon Cookies, lb, 7c; 4 lbs 25c

DRIED FRUITS.

New California Prunes, 2 lbs. 25c
New California Peaches, lb 15c
New California Apricots, lb 22c
Seeded Raisins, 1-lb package 11c
Cleaned Currants, 1-lb package 11c
Sultana Raisins, 1-lb package 16c
Lemon or Orange Peel, lb 15c
Best Glace Citron, lb 18c
Dromedary Dates, package 10c
New Layer Figs, lb 15c

SEASONABLE GOODS

Maple Syrup, a bottle 15c-25c
Pure Strained Honey 15c-25c
Comb Honey, box 20c
New Orleans Molasses, gallon 60c
Pure Sugar Syrup, gallon 50c
Porto Rico Molasses, a gallon 35c
Mapleine, bottle 35c
B. & O. Molasses, can 10c-15c

MARCH TWENTY-EIGHTH.

1846—General Zachary Taylor advanced the United States army to the Rio Grande and was attacked by Mexicans.

PLAINFIELD DAILY PRESS

THE WEATHER.

Rain tonight and Friday.
Max., 53; Min., 41.

Established May 10, 1887. PLAINFIELD, NEW JERSEY, MARCH 28, 1912. Two Cents a Copy—$5 a Year.

DISTRICTING BILL PASSES THE SENATE

Assembly is Expected to Put Measure Through Without an Amendment.

WARREN CUT FROM FIFTH

To the Intense Dissatisfaction of Bergen County Republicans—Eight of Twelve Districts Are Regarded as Safely Republican.

(Special from Staff Correspondent.)

Trenton, March 28.—After the two Hudson County districts had been slightly changed, the Senate yesterday afternoon passed the Congressional redistricting bill, which will give the State the two new members of Congress under the reapportionment following the census of 1910. The bill went through by the vote of 12 to 0.

Senators Johnson, of Bergen, and Price, of Sussex, both Democrats, voted for the measure, while the other Democrats refused to vote.

The Republicans who voted for it were: Senators Colgate, Edge, Gaunt, Hand, Leavitt, Lewis, Nichols, Pierce, President Prince, and Smalley, Senator Read, Republican, of Camden, being absent.

The bill passed with all of Warren County placed in the new Sixth District, with Sussex and Bergen counties and Pompton and West Millford townships in Passaic County, and this action is very displeasing to the Bergen County Republicans.

The bill as passed leaves the First, Second, Third and Fourth Congressional districts untouched. The First District contains Camden, Gloucester and Salem County; the Second, Cape May, Cumberland, Atlantic and Burlington counties; the Third, Middlesex, Monmouth and Ocean counties, and the Fourth Mercer Hunterdon and Somerset counties.

The rearranged Fifth District includes only Union and Morris counties. The new Sixth District has already been described.

The Seventh District is made up of all of Passaic County except the two northerly townships which are placed with the Sixth District. The Eighth District takes in a part of Essex County, the Seventh Ward of Jersey City, and the City of Bayonne, in Hudson County. The Ninth and Tenth districts are made up of sections of Essex County.

It is expected that the Republicans will put the bill through the Assembly in the form in which it passed the Senate. Discussing the rearrangement today a prominent Republican leader said that eight of the districts were safely Republican, the two Hudson districts were Democratic, while the Third District and the new Sixth District will be debatable territory.

Y. M. C. A. TO HOLD TWO-DAY MEMBERSHIP CAMPAIGN

A two-day membership campaign will be conducted tomorrow and Saturday by twenty-five of the members of the Young Men's Christian Association. The objects of the campaign are to increase the association's membership, to strengthen its volunteer working force and assist in increasing the budget for the year.

It is hoped to add through this effort at least 150 senior and sustaining members to the association's rolls. The campaign will be directed by the association membership committee, consisting of Philip S. Suffern, R. H. Radford, O. B. Whitford, Arthur Ferris, H. B. Sweeney, Alexander Doig and Horace Vail.

Those taking part in the campaign will meet for dinner in the Y. M. C. A. parlor tonight, when ful instructions will be given them.

PAPER ON SEX HYGIENE AT PARENT-TEACHER SESSION

The Parent Teacher Association of the Bryant School, of which Miss Griffin is principal, held its regular monthly meeting yesterday afternoon. The auditorium was filled with earnest mothers and teachers. It has been a noticeable fact throughout the year that each successive month the attendance at the association's meetings has increased.

After the usual business yesterday the audience heard a paper on "Sex Hygiene" by Mrs. Clarence Lawson, second vice president of the association. Tea and crackers were served.

Interfered With Dog Catcher.

Thomas Rutledge, a gardener, was fined $1 by Recorder Gano in the borough police court today for attempting to interfere with the North Plainfield dog catcher yesterday. He is alleged to have disputed the catcher's right to gather in his dog. Marshal Kiernan arrested him in the midst of his protest.

—Saturday is our last day. Now is your last chance. Levy Bros.
3 28 3***

DEMOCRATS PURCHASE THE CONSTITUTIONALIST

Press Publishing Company Disposes of Weekly to Democratic Club--First Issue Under New Management Tomorrow.

The Plainfield Democratic Club, of which John P. Stevens is president, completed negotiations today with the Press Publishing Company whereby it assumes the ownership of the latter concern's weekly edition, The Constitutionalist. It will continue to be published every Thursday under the direction of a staff of editors, managers and reporters from the personnel of the club. The first issue will be made tomorrow, and will consist of 3,000 copies.

Albert L. Force.
A Founder of the paper and until January 1, 1912, its owner.

It was stated by leaders of the organization today that the purchase was not made in order to conduct The Constitutionalist as a party organ but to secure a newspaper that would present the news of the day in a fair and impartial manner and espouse Democratic principles. The editorial staff will be announced later. For the present the paper will continue to be published at the Daily Press plant.

The Constitutionalist is an established weekly of more than forty-six years' duration. It was launched on January 1, 1867, by A. L. and the late William L. Force under the firm name of W. L. Force & Brother, the concern having originally built up a large printing business. The plant was located on the second floor of

(Continued on page 4.)

GENTLE WEATHER SUGGESTS VACATION

Balmy Touch of Spring Should Galvanize Contestants Into Harder Work.

LONG LANE THAT HAS NO TURN

"Keep Everlastingly At It," Is the Unchanging Advice to Contenders Who Hope to See Their Dream of Europe Realized.

THE LEADERS.

District No. 1
Miss Agnes Leighs.
District No. 2
Miss Mabel Vail
District No. 3
Miss Ethel Hudson
District No. 4
Miss Louise Meyer
District No. 5
Miss Florence Stevenson

The clear, crisp and invigorating atmosphere of today suggests spring in reality; spring recalls Shakespeare's assertion that this is the season when "the young man's fancy lightly turns to thoughts of love" and the Daily Press falls in to suggest to the European trip contestants that now is the time for them to turn to thoughts of better work than ever before. The closing date for the final flood of ballots draws nearer and the reward of a delightful free trip of two months to the "picture lands" of the old world is going to the young women who have had no lapses in their efforts to reach first place.

There is an old adage that "It's a long lane that has no turning," and

(Continued on page 2.)

MERCHANTS' SPECIAL PRIZES IN THE DAILY PRESS EUROPEAN TOURS CONTEST.

GRAND PRIZE.

C. E. Vail will give an imported, five-stone diamond ring to the contestant turning in the largest number of new 1, 2 and 3-year subscriptions between March 18 and close of contest.

SPECIAL INDUCEMENT FOR FIFTH DISTRICT.

Bonn offers choice of extra large willow plume or latest trimmed hat to be selected by losing contestant in district five whose vote shows greatest gain between Monday, March 18, and close of contest.

SPECIAL PRIZE TO DISTRICT WINNER.

Adelberg's will give tailored traveling suit to district winner polling largest vote of contest.

PRIZES TO DISTRICT WINNERS.

A. E. Force & Co. offers serviceable steamer trunk.
J. A. Fass, The Paris, offers handsome steamer coat.
Woodhull & Martin Co. offers silk-lined suit case.
Schwed Brothers offer traveling bag.

These four prizes will be given to the four remaining district winners polling the highest vote, respectively, at the close of the contest, choice of articles being given in order of finishing.

CONSOLATION PRIZES.

Leo Slonim will give a solid gold watch.
Proctor's Theatre will give year's ticket good for two for one performance a week.
The Sperry & Hutchinson Co., S. & H. Green Trading Stamps, will give a silver brush and comb set.
Shirley & Johnston will give Pullman reed chair.
Rothberg will give $10 gold piece.
Ritz, Inc., will give half dozen Gorham sterling silver almond dishes.
M. & A. Tepper will give foulard silk dress pattern.
E. F. Glover will give a phonograph.
E. A. Laing will give woman's writing folio and Waterman fountain pen.
The Public Service Electric Co. will give two electric irons.

These ten prizes will be given to the ten contestants polling the largest losing vote of the contest, choice to be given in order of finishing.

PRIZES FOR NEW SUBSCRIPTIONS.

Walsh's Central Pharmacy will give silver mounted manicure set.
P. Frank Stone will give a dozen sepia portraits.
P. R. Collier will give a 2-A Buster Brown folding camera.
J. J. Varley, The Paris, will give a beautiful silk waist.
M. C. VanArsdale will give a pair of white duck pumps and a pair of Russian tan pumps.

These five prizes will be given to five contestants in their respective district turning in largest number NEW subscriptions between period intervening between Wednesday morning, March 20, and Saturday evening, April 6, the close of the contest, choice to be given in order of comparative number received.

REHEARSAL TONIGHT FOR THE CRUCIFIXION

The last rehearsal of the oratorio, "The Crucifixion," which is to be sung at Holy Cross Church tomorrow night, will be held in the church tonight. Over seventy singers will be present. The full male choirs of Grace and Holy Cross churches, reinforced by a soloist from New York city, will take part in the rendition of this celebrated sacred work. The public is cordialy invited to attend. An offering will be taken to defray the necessary expenses.

"The Crucifixion" is the most celebrated composition of Sir John Stiner. It is a fitting preparation for the Lenten solemnities of Holy Week, bringing as it does in musical form the story of the Passion of Christ.

Fell While Turning.

In an account of an accident which befell Miss Wilhelmina Vroom, which appeared several days ago, it was said that Miss Vroon, while walking backwards in front of A. E. Fore & Co.'s store, had fallen over a scale, and in falling broke her wrist. Miss Vroom has asked that the report about town that she was walking backward be corrected, as she tripped over the scale while turning around.

Missionary Anniversaries.

The anniversary meeting of the Women's Missionary Societies of the First Baptist church will be held tomorrow afternoon at 3 o'clock in the lecture room of the church. Miss Brodhead, of Philadelphia, who will go to India as a missionary next year, will address the meeting, in place of Miss Relyea, as announced.

RISE IN MEAT PRICES HERE NOT YET, BUT SOON

Notwithstanding the published reports that immediately following the acquittal of the meat packers prices of meat have taken a big jump, local dealers said today that there had been no recent increase in retail prices in this city. But it was significantly added there will probably be a general increase of probably not more than two cents a pound on all the best cuts of meat. The dealers say that they cannot increase the cheaper or poorer cuts, and consequently there must be a slight increase on the better cuts.

One prominent dealer said today that the rise was not due to the result of the trial against the packers, but to the fact that about one million less cattle had been received at the stockyards than a year ago, due chiefly to the severe storms in the west which tied up railroads and made shipping practically an impossibility at times. The wholesale market for dressed beef shows no change according to the published newspaper reports. Today's wholesale prices on the best cuts are as follows:

Ribs, 17c; loins, 20c; rounds, 10½c; chucks, 9c; plates, 7c. The prices on what is known as No. 2 grade are: Ribs, 14½c; loins, 17c; rounds, 9½c; chucks, 8c; plates, 6½c. The prices on the No. 3 grade follow: Ribs, 12½c; loins, 12½c; rounds, 8c; plates, 5.

SCHWARTZ MAKES ANOTHER RAID ON CROOKED WEIGHTS

What he describes as the worst collection of weights he has encountered so far in his investigations over Union county was seized by A. W. Schwartz, superintendent of the Department of Weights and Measures of Union county, in a Richmond street store yesterday.

As told yesterday Schwartz descended on ten stores in this city Tuesday. He returned yesterday and dropped in with disconcerting suddenness on twenty-one stores in the East End and Scotch Plains. The stores he visited in Plainfield are on Richmond street, East Third street and Cottage place.

He got a lot of false and worn weights, measures and scales. As on Tuesday, he contended himself with confiscation, warning the dealers that a second discovery of faulty weights or measures in their possession would be followed by swift prosecution.

From the Richmond street store mentioned in the foregoing he got nine weights. They included nine-pound weights that were short from three-quarters to one and one-half ounces; a four-pound weight that was shy two and one-eighth ounces and pound weights that lacked from one-quarter to one ounce.

MRS. COCHRAN'S GUESTS HEAR A TALK ON CHINA

Upon the invitation of Mrs. Henry J. Cochran, of Hillside avenue, about one hundred women met at her home yesterday afternoon to hear an interesting talk by Mrs. James Cochran, who in November returned from China, where she had been a missionary under the supervision of the Presbyterian Board of Missions.

Mrs. Cochran and her husband, who is also a missionary, were located at Hwai Yuen, and it was more especially of the work at that station that Mrs. Cochran spoke yesterday. She related many incidents in connection with her work which served to arouse the interest of her hearers.

After the talk tea was served. Mrs. J. S. Zelie and Mrs. Samuel T. Carter poured, and they were assisted by Miss Mead, Miss Goddard, Miss Pierson and Mrs. M. B. Mellor.

PLANNING FORMATION OF SHOP BASEBALL LEAGUE

Steps have been taken to organize a Manufacturer's Baseball League in this city and a meeting will be held at the Y. M. C. A. at 8:15 o'clock tonight for that purpose. The call for the meeting has been issued by Physical Director P. C. Ostlin, of the Y. M. C. A., and C. C. Thompson, of the Spicer Manufacturing Company.

While a majority of the teams will be representative of manufacturing plants in this city, it is expected that Dunellen and Garwood will also be identified with the league. There is an abundance of baseball material in the local shops and it is believed that a strong league can be formed. Representatives from the following plants are expected to attend the meeting tonight:

Pond Tool Works, International Motor Company, Walter Scott Printing Press Works, Rushmore Dynamo Works, Century Rubber Company, Potter Press Works, Spicer Manufacturing Company, of this city; Hall Press Works, of Dunellen, and Hall Signal Company, of Garwood.

TWO FIREMEN TESTIFY AGAINST CAPT. FEIRING

One Names the Alleged Woman in the Case at First Session of Private Hearing--Inquisition Goes on Tonight.

The hearing of the charges preferred against Captain George Feiring, of the Fire Department, by Firemen William Jaeger, James Fitzpatrick and Paul Adams, was begun last night before the councilmanic committee, behind closed doors. Corporation Counsel William M. Stillman, assisted by Harry C. Runyon, represented the city, while City Judge William G. DeMeza apeared as counsel for the accused man.

The whole evening was taken up in examining and cross-examining Fitzpatrick and Adams, the former being under the fire of counsel for the defense for more than an hour. There are a number of witnesses yet to be heard on both sides, and the hearing will be continued tonight. It is understood that there are at least a dozen witnesses to appear in support of the charges.

Three charges have been preferred against Captain Feiring. The first one alleges that he absented himself from duty at No. 1 fire house without making proper entry in the house journal, as required by the rules of the department. The second charge is that he used vile and indecent language in reference to Chief T. O. Doane, of the department. The third one charges Feiring with "having and harboring a woman other than his wife on the department property under conditions detrimental to himself and the department, in violation of department rules."

At the outset of the hearing some question was raised as to the status of H. C. Runyon, who was present. Someone said that he was there as counsel for Chief T. O. Doane, but the latter denied that statement, and it was finally explained that as Mr. Runyon was more familiar with the case from its inception, he had been requested by Mr. Stillman to be present. During the evening both Mr. Stillman and Mr. Runyon took part in examining the witnesses. Captain Feiring was present, of course, but was not put on the stand.

Both Fitzpatrick and Adams, it is said, testified to all three charges, and regarding the third and the most serious both swore as to the presence of a woman at the fire house, the only difference, it is said, being that Fitzpatrick testified that he did not know who the woman was. Adams, it is said, gave the woman's name.

It is said that the two witnesses swore that there were two instances when Captain Feiring absented himself from the fire house without making the proper entry on the house journal, and they are said to have agreed in their testimony as to the captain using indecent language.

WILL UNVEIL TWO WINDOWS SUNDAY

Memorials to Stephen A. Ginna and His Wife at Crescent Ave. Church.

DESIGNED BY TABER SEARS

Committee of Churchmen Considering Plans For Memorial to Late Dr. William R. Richards, Crescent Avenue Pastor For 18 Years.

Two windows will be unveiled in memory of Stephen A. Ginna and his wife, Elizabeth Ginna, at the Crescent Avenue Presbyterian church next Sunday morning. This pair of windows, to be placed on the Crescent avenue side of the church, represent the ascension of Christ, in the greater lights above the gallery, and in the lower lights the appearance of the risen Christ to the apostles, and also to Peter by the shore of the lake.

The windows are the gift of the son and daughter of Mr. and Mrs. Ginna, Daniel F. Ginna and Mrs. Ericson Perkins, of Rochester, N. Y. They have been designed by Taber Sears, who was also the designer of the two other windows in the church. Speaking of the late Mr. and Mrs. Ginna today, the Rev. Dr. John S. Zelie, pastor of the Crescent Avenue church, said: "Mr. and Mrs. Ginna were for many years constant benefactors of the Crescent Avenue church and their interest and help were felt in all the enterprises to which the church was committed. Their lives in church and city constitute some of the most gracious memories of our community."

For more than a year past a committee has had under consideration the design of a memorial to be erected in the church to the late Dr. William R. Richards, for eighteen years pastor, and when their work is completed the plan for the same will be submitted to the congregation. Dr. Richards left the Crescent Avenue church to become pastor of the Brick Presbyterian church, N. Y.

STAINER'S "CRUCIFIXION" TO BE SUNG AT HOLY CROSS

Stainer's cantata, "The Crucifixion," will be rendered at Holy Cross church tomorrow night, by the combined choirs of Grace and Holy Cross churches. There will be a chorus of about seventy-five voices, and a finished rendition is anticipated. W. S. O'Brien, organist of Holy Cross church, will be at the organ.

Tom Daniel, of New York, a widely-known baritone, will be one of the soloists, and W. J. R. Thiers and William Tallamy, tenors, will also have solo parts. No tickets will be required for admission, but a silver offering will be received.

The same cantata will be repeated Monday night at Grace church with the same voices. On that occasion the solo work will be performed by W. J. R. Thiers, William Tallamy and Bertram Tallamy. S. Frederick Smith, organist of Grace church, will be at the organ at that time.

FORMER JUDGE JOHN ULRICH PREPARES MASONIC LECTURE

Representing Jerusalem Lodge, Anchor Lodge, Jerusalem Chapter, Trinity Commandery, committees met in the parlors of the Masonic Hall last evening to consider arrangements for the Masonic lecture and entertainment to be given by Past Master John Ulrich, of Jerusalem Lodge, who has prepared a special historical address which will be made up of scenes taken from Egypt, Greece, Rome, France, Germany, England and the United States. Judge Ulrich, who has been a most thorough Masonic student for many years, has for a long time been engaged in special research work in connection with which he has assembled together some very rare and choice material and views which are now being colored by Miss Ella M. Platt, of Washington, D. C.

The lecture and travelogue, which will be entitled "An Evening With the Craft," will be given at the Plainfield Theatre Monday evening April 22.

—Neuman Bros. will offer for tomorrow's trade asparagus, green beans, string beans wax beans, cauliflower, rhubarb, strawberries, lettuce, spinach, summer squash and egg plant.

ASHMAN DRIVES HIS HORSE INTO A DEEP SEWER DITCH

James Ward, colored, an ashman, drove his horse into a deep open sewer ditch at Randolph road and Lenox avenue shortly after dark last night. Ward was thrown out, and sprained his shoulder. It required a block and fall, operated by Theodore Martin, a truckman, to get the horse out of the ditch. The animal was not injured.

SNEAKTHIEF FRIGHTENED FROM PROSPECT AVE. HOUSE

Prospect avenue had its second visit from thieves within a few weeks early last evening, when an attempt was made to enter the home of H. E. Sykes, at 1211 of that throoughfare. As was the case at the time of the former visit, when a man broke into the house of G. W. Frech, adjoining that of Mr. Sykes, the thief was frightened away without getting anything.

Mr. Sykes left the house to go down town last night, about 8:30, and while he was away Mrs. Sykes thought she heard someone working at a back window. She immediately went to the telephone and called one of the neighbors, who went to the house and made a search. He could find no trace of the man, but this morning it was found that much of the putty was scraped away from a rear window. The police were notified and are conducting an investigation.

Alleged Wife Deserter Arrested.

Richard Collins, an employe of a Front street department store, was arrested at his work yesterday afternoon on a warrant brought here by a Paterson detective, charging him with wife desertion. He was taken to Paterson.

More Bicyclists Fined.

George Stites and Herbert Brighton, colored, both 14, were arrested last night in the borough by Marshal Kiernan for riding bicycles without lights. They were fined $1 by Recorder Gano today.

LIGHT PENALTY FOR CONVICTED HUSBAND

Two Things Operate to Make Law's Touch on U. G. Pierson Gentle.

RELEASED WITH $50 FINE

Wife Relents and Pleads For Him, Which Affects Desertion Charge, and Surprising Testimony Of His Companion Weakens Second Count

Ulysses Grant Pierson, the Plainfield butcher who fled from the city in company with Mrs. Mary H. Vliet and pleaded guilty to charges of desertion and unlawful conduct when taken to court, was arraigned for sentence before Judge E. S. Atwater in the Union county court yesterday afternoon. Because of a jury's acquittal of the woman in the case after a hearing on Tuesday, sentence was suspended on the count which inferred complicity and a fine of $50 was imposed in the desertion part of the proceedings. The money was paid by the defendant's father and both left the court room with the son's wife, the latter having relented at the last moment in her prosecution to the extent of pleading for leniency in her recreant husband's behalf.

The action of the jury in exonerating Mrs. Vliet placed the court in a peculiar position and resulted in a conference before yesterday's open proceedings. Pierson claimed to be guilty of a crime which implicated his companion, yet she was declared innocent after a trial. Judge Atwater met with Assistant Prosecutor Walter L. Hetfield, Jr., the defendant and his wife, the defendant's counsel, W. A. Coddington, and several others interested, before passing sentence. Mrs. Pierson was in a forgiving mood and asked that leniency be shown in disposing of the desertion charge which alone remained opened. She said her husband had been faithful and true for fifteen years, that he had been a good provider and she needed him back to conduct the business she had been endeavoring to continue for her support. She added the belief that he had been sufficiently punished for his misstep, the first that had occurred in their married life.

Former Judge William A. Coddington reiterated the wife's statements in addressing the court at the arraignment and also stated that the defendant had undergone a complete change of heart since his arrest. While in the Tombs Prison before extradition, Pierson attended divine services in the chapel and received the inspiration that caused him to begin life anew as a Christian. These facts and also that the recreant husband had been seven weeks in jail were taken into consideration by Judge Atwater when he closed the whole affair by imposing the $50 fine.

YALE MAN WILL SPEAK AT THE C. OF C. DINNER

Yale men will be especially interested in the announcement that George Henry Smith, Yale '99, is to be one of the speakers at the Chamber of Commerce dinner at Truell Hall, Saturday night. Mr. Smith is a writer of humorous stories and is said to be an excellent after-dinner speaker. His classmates in this city and vicinity have arranged to be present and give him a cordial reception.

The other speakers will be Governor Woodrow Wilson, former Governor J. Franklin Fort, George A. Post and James D. Kenyon. The committee has also planned for an exceptionally good dinner. Applications for tickets were received yesterday from Westfield and Elizabeth and the Board of Trade of Dunellen. Those who have not secured their tickets are urged to telephone "Plainfield 12062" or "Plainfield 170," and arrange with the secretary, P. H. Burns, for accommodations at the dinner.

GUESTS AT TRUELL COURT ENJOY CHARMING MUSICALE

The first of a series of musicales was given at Truell Court on Monday evenings for the guests of the Court and their friends. A programme of high excellence was rendered.

The opening number was a trio on two pianos and violin by Mrs. Geason, Miss Mabel A. Maxson and Mrs. Violet Truell-Johnston. Miss Ruth Sadler following with two songs. Miss Helen Sadler was the pianiste. Mrs. John Wilkinson gave a reading. Charles Jones sang a baritone solo. Miss Mabel A. Maxson played a piano solo. All the artists responded to encores.

Miss Maxson, who is arranging the recitals, will announce the date of the next one shortly.

—Advertised goods are the best. Read the Press columns.

"LEST YOU FORGET"

WE BEG TO ANNOUNCE THAT WE HAVE ANTICIPATED

YOUR EASTER WANT

and filled every department that you may have what you want

WHEN YOU WANT IT

Our stock this season excels all other efforts and is composed of the most beautiful, original and seasonable effects we have ever shown

IN READY-TO-WEAR GARMENTS.

LINENS—Some extra quality table damask in 72-inch widths with napkins to match including the new "Pansy" and "Snowflake" designs.

WASH FABRICS—Every known kind suitable for your summer want in many patterns.

LACES—Just received some new patterns in white cream and black shadow laces, suitable for yokes bandings and edgings to match.

LADIES' STOCKINGS—We feature Gordon Hosiery in cotton lisle, silk lisle and silk, all colors.

CORSETS—Over fifteen makes, which assures you of the particular make suitable to your personal want; we fit and alter.

GLOVES—The "Diana," "Neptune" and "Rowland," Meyers' and Kayser's makes.

ART NEEDLE WORK—Many dainty articles ready to work and already worked. Yarns and floss in all the popular shades.

GENT'S FURNISHINGS—Unless you look our stock over you would not believe it so complete.

RIBBON FLOWERS—As you know they are very popular and we are showing some extremely pretty ones.

WINDOW SHADES—We make shades to fit your window and of best materials and workmanship at right prices.

MILLINERY—Positively the "up-to-datest" in the city, both in materials, workmanship and deliveries.

BASEMENT—Almost every thing you need for your house furnishings, together with many novelties.

OPTICAL DEPARTMENT—In charge of an expert who takes personal interest in your want—**Examination Free.**

A. E. FORCE & CO.

"THE WHITE STORE" We Give S.H. Green Trading Stamps

THE PLAINFIELD DAILY PRESS EUROPEAN TOURS VOTE COUPON

SERIES H

Good for 5 votes. Void after Mar. 30

For M.....

District No.....

Address all communications to CONTEST MANAGER, Plainfield Daily Press, Plainfield, N. J.

WEATHER SUGGESTS VACATION

(Continued on page 4.)

it applies to the Daily Press' great contest. It may seem a little hard and rather unchanging with the turn in the lane of energy—that's the thing. London, Paris, the Rhine, the Alps and all the other cities and countries hitherto a dream, stand revealed. Who would not keep everlastingly at it when this exquisite trip of trips is within grasp? No one, of course.

At this late day, too much cannot be said in reference to getting promised subscriptions in hand. Lots of people say they will give help "when it is needed" and then promptly forget all about what they said. Now is the opportune time to remember these assurances and get the subscription, no matter what it is, weeks, months or years. You need the support at all times and one batch of ballots lacking at the last moment may lose the prize.

The manager of the contest department wishes to state owing to the large number of subscriptions being received, a slight delay has been occasioned in forwarding office receipts. They will be sent out in due time so no one need have no misgivings.

STANDING OF CONTESTANTS FOR TOURS

First Contest District.

All of the City of Plainfield, west of Park avenue, including the west side of the avenue.

	Yesterday's Total.	Today's Vote.	Total Vote
Miss Agnes Leighs	81,690	——	81,690
Miss Mary A. Brown	67,490	——	67,490
Miss Henrietta Hansen	44,490	——	44,490
Miss Gertrude Slocum	10,350	——	10,350
Miss Edith M. Glaentzer	5,485	——	5,485
Miss Laura Gesswein	3,360	——	3,360

Second Contest District

All of the City of Plainfield, east of Park avenue, including east side of the avenue.

	Yesterday's Total.	Today's Vote.	Total Vote
Miss Mabel H. Vail	82,970	500	83,470
Miss Elizabeth Bartlau	78,135	50	78,185
Miss Teresa McGinley	74,365	——	74,365
Mrs. Eva Atkinson	66,205	500	66,705
Miss Henrietta Enander	60,220	——	60,220
Miss W. Vroom	55,480	80	55,560
Miss Helen Leitheusser	12,780	——	12,780
Miss Helen Borrup	12,240	——	12,240
Miss Isabel Scarborough	8,815	2,530	11,345
Miss Mattie DeCamp	8,270	——	8,270

Third Contest District.

All of the Borough of North Plainfield.

	Yesterday's Total.	Today's Vote.	Total Vote
Miss Ethel M. Hudson	74,135	——	74,135
Miss Elizabeth Kiernan	43,750	1,085	44,835
Miss Emma V. Tantum	16,410	——	16,410
Miss Justina M. Smith	11,725	——	11,725
Mrs. Frank Rowley	2,105	——	2,105

Fourth Contest District.

Watchung, Fanwood, Westfield, Scotch Plains, South Plainfield, and the surrounding towns and territories.

	Yesterday's Total.	Today's Vote.	Total Vote
Miss Louis. Meyer, Scotch Plains	72,825	——	72,825
Miss Ida C. Smith, Watchung	54,845	——	54,845
Miss Annie Singelton, So. Plainfield	30,065	——	30,065
Miss Elizabeth J. Brown, So. Plainfield	25,730	300	26,030

Fifth Contest District.

Dunellen, Lincoln, New Market, Bound Brook, South Bound Brook, and the surrounding towns and territories.

	Yesterday's Total.	Today's Vote.	Total Vote
Miss Florence Stevenson, So. Bd. Bk.	23,420	75	23,495
Miss Sadie Purcell, Raritan	19,080	40	19,120
Miss Anna Gaston, Somerville	7,645	——	7,645
Miss Mabel Bennett, Dunellen	3,520	——	3,520
Miss Agnes McWilliams, Raritan	6,320	——	6,320
Miss Helena Franke, Bound Brook	3,895	——	3,895

HOTELS.

WHEN IN PLAINFIELD, N. J., STOP AT

The QUEEN CITY HOTEL

All Newly Furnished. A la Carte Service Unsurpassed.

P. FLOERSCH, Prop.
W. M. FLOERSCH, Mgr.

HOTEL WALDORF

EAST FRONT STREET.
HENRY WINDHAM, Prop.

Gottfried Kruger's Extra Beer on draught. Imported Wines, Liquors and Cigars. Hotel accommodations and private Dining-Room.

Hotel Somerset

Under New Management.
Newly Painted and Papered throughout. Table Board and Rooms by Day or Week.
W. G. FEASTER, Proprietor.
97 Somerset St. Tel. 692-L.

G. J. WEINMAN CAFE

213 Park Ave. Tel. 1527

HOTEL KENSINGTON

NORTH AVENUE
UNDER NEW MANAGEMENT.
House Thoroughly Renovated.
SUNDAY DINNER From 12:30 to 2 p. m. 50c

Executors' Settlement.—Notice is hereby given That the account of the subscribers, Executors of and Trustees under the will of Sarah A. MacDonald, deceased, will be audited and stated by the Surrogate, and reported for settlement to the Orphan's Court of the County of Union, on Wednesday, the twenty-fourth day of April, next.
Dated March 19, 1912.
JAMES FREDERICK MACDONALD.
WILLIAM F. ARNOLD.
Fees $4.20
3-21-5th.

Hoagland's Express

Careful and Expert.

Furniture Moving

Office 116 W. Second St. Tel. 833-W
Home Tel. 648-L.

NO MORE HOLD UPS OF RAHWAY VAMPS PAY

Rahway, March 28.—Disappointed because the annual allowance of $300 to each company had not been paid March 1, according to custom, the seven fire companies of this city have presented a letter of protest to the Common Council.

The council says that the omission was merely an oversight. An ordinance was introduced to make the payment automatic hereafter. It has been the custom to take formal action each year.

By resolution it was agreed that the major portion of the money appropriated for streets this year shall be devoted to the Fourth Ward. Councilmen Gage and Walker reported an inspection, declaring the streets of the ward to be in bad condition as the result of twenty years of neglect.

Miss Nellie Smith, of Bayonne, who has been spending several days in this city with friends, has returned home.

PLAINFIELD'S NEIGHBORS

'Plains & Fanwood.

County Sealer of Weights and Measures Schwartz paid an unexpected call to town yesterday. The scales and weights of the various merchants were tested and scarcely a scale was found to be true. Several were confiscated as being old and worn out. Those that could be repaired were adjusted at once, and the merchants warned. It is not alleged that any of the merchants had any intention of giving their customers short weight, because it has been years since an official scale test has been made in town and the result was the merchants had become careless or had tried "first aid" in adjusting the scales themselves. No scales were found with any of the tricky devices to force them to weigh short and the majority varied only the fraction of an ounce, but this was enough to condemn the scales.

Frazee Sniffell's new garage, which is being built on the corner of Park and Mountain avenues, is nearly completed and the firm expects to be able to open for business during the early part of the coming month.

Miss Kate Todd, of Tarrytown, a former members of the borough young people's social set, is spending a few days with friends in the borough.

Mrs. Thomas Dobbins, who has been spending a week with her mother, Mrs. Robert Walpole, returned yesterday to her home in Newark.

The only sure sign of spring: The opening spring chorus of frogs was heard last night for the first time this year.

Burnett Shepard, of New York, has been visiting his parents, Mr. and Mrs. A. D. Shepard, at "The Gables."

John Peters, who has been visiting his uncle, John Grolletto, has returned to his home in New York.

Twilight Council, Jr. O. U. A. M., holds its semi-monthly meeting tonight in the library rooms.

Somerville.

John Stryker, who came East a few weeks ago to attend the funeral of his father, Robert R. Stryker, of Neshanic, has returned to Raton, N. M., accompanied by Harold D. Schenck, the eighteen-year-old son of Judge Louis H. Schenck.

The Brother League of the Baptist church has elected the following officers: President, Rev. F. M. Leonard; vice president, James Q. Ten Eyck; secretary, Henry L. Mason; treasurer, George Nevins.

A reunion of members of the old-time Central Polo team will be held at the Ten Eyck House this evening. A dinner will be served.

Rev. George Okeson left Tuesday for Montclair to attend the annual session of the Newark Conference.

Dunellen & Vicinity.

The Dunellen Building and Loan Association has decided to hold a formal celebration in honor of the twenty-fifth anniversary of its organization on April 11. A meeting will be held first, at which several notable speakers will be present, after which the directors will be the guests of John W. Moynihan and George W. Day at a dinner to be served in McVey's restaurant. Mr. Moynihan is the only surviving member of the original board of directors and stockholders. He and Mr. Day have been among the most energetic workers for the organization and much of its success is due to their efforts. The regular monthly meeting of the association will be held on April 18 and will also be the annual session.

Conductor Terrill has purchased the house on Front street belonging to the Lowrie estate and occupied by William Rinker. The deal was made for speculative purposes.

The W. C. T. U. will meet at the home of Mrs. Margaret Sutphen this afternoon and sew for the immigrants at Ellis Island.

The Whittier School basketball team has arranged a game with the Netherwood F. C. for Saturday night.

Mr. and Mrs. J. B. Guttman, of the borough, have been entertaining relatives from Harrisburg, Pa.

South Plainfield.

Harry Phillips, who is employed by the Lehigh Valley R. R. as signalman, is about to give up his position and will start in the grocery business in Mr. Miller's store on Lehigh avenue, April 1.

Lloyd Harris, who has been detained at home with an affection of the eyes, is rapidly improving. He was able to go outdoors today.

Elias Baily has started to build a new barn on the property he recently purchased of Carmine Valencenty.

Mrs. Walton Smith is spending a few days in Somerville with her parents, Mr. and Mrs. George Smith.

Miss Cecelia Macaffery has returned home after spending a few days with Mr. and Mrs. P. F. Kaine.

William Hamilton has returned home after visiting his mother, Mrs. R. Hamilton, of Fords.

Mrs. C. Jackson, of Newark, a former village resident, is spending a few days with her mother, Mrs. Allen.

A prayer meeting was held at the Baptist church last night, conducted by Rev. J. J. Allen.

H. Hummer, superintendent of the township farm, visited friends here yesterday.

Miss Elma Randolph is the possessor of a new bicycle, presented to her by her father.

Frank Valencenty, of New York, has returned home after visiting local friends.

Mr. and Mrs. John L. McDonough have returned home after visiting friends here.

Stations of the Cross will be held in Sacred Heart church tonight at 8 o'clock.

Mrs. George Smith has returned home after visiting friends in Bound Brook.

Miss A. McDonough has returned home after visiting friends in Plainfield.

The congregation of the Baptist church will hold a fair April 11 and 12.

Mr. and Mrs. C. Thornton are entertaining out-of-town friends.

Miss Grace Norman spent yesterday with friends in Plainfield.

Easter vacation in the public schools will start Monday.

William Drake, of Stelton, visited friends here yesterday.

A. Steengraafe spent yesterday in New York.

Bound Brook.

E. V. Rousseau moved from High street in the borough to the Pierce house, opposite the Pierce school, East Bound Brook, yesterday.

Mrs. C. Gray has moved from Church street to the Morecroft house on East Main street, where she will conduct a boarding house.

Charles Stilwell has resigned his position with James Cusick and is now doing the same line of work for Hoagland, the expressman.

Mrs. Mary Flight, of South Bound Brook, is spending some time at the farm of Harvey J. O. Higgins, Martinsville.

Charlton Suydam, of Bayonne, recently visited his brother, Hubert A. Suydam, of Bound Brook.

Mrs. J. W. Dosher is visiting her parents, Mr. and Mrs. David Jones, of Greenbrook.

I. W. Stout has returned home after spending the winter at Rockville, Md.

Miss Margaret Stryker has gone to Philadelphia for a few days.

New Providence.

Miss Emma Frentz, of Summit, returned home Monday, after visiting Miss Florence High, of Passaic street.

Arthur G. Balcom, of Newark, is having repairs made to his summer residence here.

George Ortman, of Long Hill, who has been ill with pneumonia, is convalescent.

Mr. and Mrs. Emil Beys, of Laramie, Park, returned home yesterday on the Red Star line Kroonland from a three months' business and pleasure trip to Antwerp ond Belgium. Mr. Beys reports of having had a splendid trip.

—Tell the salesman you read the adv. in the Daily Press.

CHRISTIAN FIELD.

The Home Department of Trinity Reformed church will hold a cake sale at the church Saturday afternoon from 2 to 5 o'clock.

The Junior Epworth League of the First M. E. church will meet tomorrow afternoon at 3:30 o'clock. There will be a special program.

The W. C. T. U. has given up its plan of having Col. Bain lecture in this city on Sunday, April 7. The lecture will be given later in the year.

Rev. C. C. Cain, pastor of Grace M. E. church will occupy his pulpit on Sunday, contrary to the usual custom during the session of the Newark Conference.

Rev. C. L. Goodrich, pastor of the Congregational church, will deliver a five minute sermon to boys and girls following his regular sermon Sunday morning.

Rev. Dr. W. H. Morgan, of the Central M. E. church, Newark, will lecture on "A Yankee In Ireland," at the Park Avenue Baptist church, tomorrow night. The public is invited.

William T. Demarest, of New Brunswick, will give an illustrated lecture at Trinity Reformed church tomorrow night on "Immigration," under the auspices of the Harrison Club.

The Women's Home Missionary Society of the Crescent Avenue church will postpone its sewing meeting announced for tomorrow on account of the Presbyterial meeting to be held at Westfield.

The anniversary meeting of the Women's Missionary Societies of the First Baptist church will be held tomorrow afternoon at 3 o'clock. The feature will be an address by Miss Stella Relyea, of Kinhwa, China.

DEAN DU MOULIN PREACHES ON 121ST PSALM AT GRACE

The Very Rev. Frank Du Moulin, of the Cathedral of the Holy Trinity, Cleveland, Ohio, preached an able sermon at the mid-week Lenten service in Grace church last night. He was heard by a large congregation, which received his discourse with rapt attention. The full choir was present and rendered an excellent program.

Dean Du Moulin took the 121st Psalm as his subject and from it selected the text, "I will lift up mine eyes to the hills from whence cometh my help." At the outset he said he would transfer this from the time of David to the time of Christ and make it the theme which would be expressive of the ordinary experience of a human life. The appreciation of this text to the experience of Jesus in the crises or hilltops of His life, he continued, illustrated the average experience of every Christian man or woman in the struggle of life.

The final special Lenten preacher will be the Rt. Rev. F. S. Spalding, bishop of Utah, who will give the discourse at the Sunday morning service.

—There is much of interest in the Press advertising columns.

SLEEPING DRUG KILLS HER.

Montclair Authorities Investigate the Death of Mrs. Chambers.

Montclair, N. J., March 28.—Mrs. Mary Chambers, wife of John Chambers, is dead in the Mountainside hospital from an overdose of veronal, used to induce sleep. Deputy County Physician Simmons decided that death was due to accidental poisoning.

She had been in the habit of buying 100 five-grain tablets every month at a drug store. The health authorities discussed the advisability of legislative action to prevent the indiscriminate sale of the drug. The only precaution required at present is that veronal shall be duly labeled. Mrs. Chambers was a native of England and a trained nurse.

400 WANT TO WED HIM.

But Bride of New Jersey Barber Heir to $10,000 Must Be Manicurist.

Magnolia, N. J., March 28.—Harry F. Martin, the Magnolia barber who under the terms of his aunt's will must marry within eighteen months if he wishes to inherit the $10,000 she left, received 400 letters from young women willing to marry him—with the $10,000. Mr. Martin expects to answer several of them, but he makes one rigid stipulation—the young woman who eventually wins must be a manicurist.

"After I marry," said he, "I am going into business for myself. I expect to open a barber shop in some large eastern city, and I want my wife in the shop, where my eye will be on her at all times."

Wife Slayer Reprieved.

Trenton, N. J., March 28.—Governor Wilson granted a reprieve of thirty days to Joseph Kaiviatkweski, who is under sentence of death and whose execution was set for next week. He murdered his wife in Jersey City a year ago by hitting her over the head with an ax.

Buying Rich Farm Land by the Ton

Buying farm land at $6 a ton is an innovation in Illinois, but Richard S. Kirchberger, a truck gardener in a Chicago suburb, determined by experiments what kind of soil he needed for growing vegetables, and when he discovered that kind of soil in Louisiana—soil wealth that the Mississippi had carried down stream during countless generations, he bought it. Next he arranged with the railroads to move that soil North again, in proximity to the appetites of a great city which he proposed to appease with green stuff grown on the delta soil.

This idea of buying soil is not novel in Europe, and it seems likely to be more generallyadopted in this country, as the land now overflowed is reclaimed and its surpassing riches are made available.

Edmund T. Perkins, acting president of the National Drainage Congress, is quoted as saying that Mr. Kirchberger's accomplishment showed what a vast mine of fertility lies submerged when 75,000,000 acres are now swamp which ought to be reclaimed and put to use.

The river has washed down unestimated quantities of rich earth and decaying vegetable matter, he said, which covers an area of 8,000,000 acres and goes to a depth of 3,000 feet over a large portion of the district.

"This humus, as it is called, is of great value as fertilizer, although the Chicago man is the first to use it to any large extent," said Mr. Perkins. "The only way in which this vast area of incalculably rich soil can be cultivated is by carrying out the drainage projects which are being advocated, construct levees and pump and drain the water off."

These Many Specially Priced Items Will Crowd Our Store Tomorrow and Saturday with Eager Shoppers

You will be here ,of course, to get your share of the good things offered you. Bear in mind Easter is only a week off and many of these items you will want then, so why not secure them at these reduced prices.

In Our Splendid Ready-to-Wear Dept.

Several Remarkably Strong Values in Stylish and Seasonable Apparel.

Fine Tailored Suits

Reg. $17.50 Value for $14.98

Made of only good quality all wool blue serges and fancy mixtures, in the smartest models; mannishly plain and in all the regular sizes. These suits are really worth $17.50, but we have repriced them at **$14.98.**

These Stunning Dresses

Worth $10.98, Specially Priced $8.98

Pretty and stylish models in all wool blue serge and very pretty light mixtures; trimmed with messaline, silks, etc., with three-quarter sleeves and low necks, and in all the wanted sizes; a remarkable value at only.....**$8.98**

Light Spring Coats for Children, Specially Priced 3.98

You would have to pay at least $5.00 for these handsome little coats, elsewhere. They are made of all wool serges, trimmed with deep collar and reveres and cuffs in shepherd check. Sizes run from 6 to 14 and the special price is **$3.98**

(See windows).

Children's Gingham Dress Reg. 1.98 value for 1.69

Exceedingly pretty little dresses made of good quality Ginghams in new plaid designs; well made and finely finished and in sizes 6 to 14; specially priced at **$1.69**

OUR $1.00 KID GLOVES 79c.

You have the choice of our regular stock of dollar gloves at this reduced price for tomorrow and Saturday, and remember our usual guarantee goes with them, too.

CORSET SPECIAL.

The W. B. make, medium low bust and long hips; a very becoming and comfortable model; regularly worth $1.50; specially priced at **$1.00**

LADIES' 15c VESTS 10c.

Gauze weight, thoroughly well made and daintily finished in either short sleeve or sleeveless styles. Also extra sizes; a special value at **10c**

MISSES' STOCKINGS 15c VALUE 11c.

A ribbed hose, made of combed yarn with no seams in the foot; fast dye, and a nice light weight; sizes to 9½.

LADIES' NIGHT GOWNS $1.50 VALUE $1.19.

Made of good quality cambric with low necks and short sleeves; daintily trimmed with pretty laces and embroideries; a wonderful value.

INFANTS' STOCKINGS 25c VALUE 19c.

Dainty and serviceable hose for baby, made in black, white and tan in cashmere, with silk toe and heel; sizes 4 to 6½.

MEN'S SILK LISLE SOX 25c VALUE 15c.

"Ipswich" brand of men's sox—has four thread heel and toe; fast dye and is in a nice light weight. This is a very strong special.

TOWELLING CRASH.

White, bleached with fast color borders; nice, soft finish and specially priced at **4c a yard.**

More For Your Money at— Tepper's PLAINFIELD, NEW JERSEY

45c CABLE NET

Medium size mesh and a good heavy quality, 45 inches wide and regular 25c val., at only ,yd..**19c**

MAHOGANY BEDROOM FURNITURE

We have made many additions to our stock of Mahogany Bedroom Furniture this month. An entire new line of DRESSERS, CHIFFONIERS and SUITES direct from the Grand Rapids Factories. There's a difference between the Grand Rapids built Furniture, the work of skilled mechanics, trained in the fine art of building fine Furniture, and the "just as good kind." Prices are midway between the cheapest and the very high priced. We invite your inspection.

MAHOGANY BEDROOM SUITES.

BEDSTEAD, DRESSER and CHIFFONIER	$74.00 to $295.00
MAHOGANY DRESSERS	$26.00 to $122.00
MAHOGANY CHIFFONIERS	$24.00 to $ 95.00
MAHOGANY DRESSING TABLES	$16.50 to $ 38.00
MAHOGANY BEDSTEADS	$18.00 to $ 68.00

We are showing a large variety of Bedroom Furniture in Circassian Walnut, Bird's Eye Maple and Golden Oak.

POWLISON & JONES

149-151 E. Front St. Plainfield, N. J.

EUROPE

Escorted Tours to all parts of Europe, comprising Tours de Luxe (with motor car tours) and Long and Short Vacation Tours. Also a special series at popular prices.

Special Midnight Sun and Russia Tours—Spain and Morocco Tour. Summer Tour to the Orient.

ROUND THE WORLD—$617.70 UP.

Tours de Luxe leave Westbound Aug. 23, Sept. 14, 27. Eastbound Nov. 2, 26, Jan. 4. Southbound (South Africa, Australia, New Zealand, etc.) Oct. 30.

INCLUSIVE INDEPENDENT TOURS

for individuals, families and private parties arranged for travel in Europe, America and Round the World.

SEND FOR PROGRAM DESIRED.

THOS. COOK & SON.

CHIEF AMERICAN OFFICE, 245 BROADWAY, NEW YORK.
BRANCH OFFICES:—264 Fifth Ave., 553 Fifth Ave., 2389 Broadway, New York; Boston, Philadelphia, Chicago, San Francisco, LosAngeles, Montreal, Toronto, and 140 offices ABROAD.

Cooks' Traveller's Cheques Are Good All Over the World

R. Morris Adkins

MASSEUR and HYDROPATH

Treatment Parlors

112 MADISON AVE.

'Phone 1172-L

Home Treatment by Appointment.

New York Office 61 East 86th St. 'Phone 6058-Lenox.

JOHN WIRTH

(Successor to Henry Liefke)

BAKERY AND CONFECTIONERY

201-202 West Front St. Tel. 728

Orders delivered at short notice.

SUBSCRIPTION DANCE WEDNESDAY, APRIL 10

The second of the series of subscription dances will be given at the Hartridge Auditorium Wednesday night, April 10, and promises to be one of the best of the season. The patronesses for the affair are Mrs. R. Story Rowland, Mrs. Daniel Runkle, Mrs. William B. Tyler and Mrs. Lewis E. Waring. In addition to the dance, a feature will be the setting aside of one or more rooms for those who wish to play bridge or hearts.

The committee in charge has completed extensive arrangements for the affair, and, judging by the demand for tickets, there will, doubtless, be a large attendance of society people. There have been a number of applications for tickets by non-residents. Music will be furnished by a full orchestra and an elaborate supper will be served by an out-of-town caterer.

HARTRIDCE PUPILS WILL HOLD FAIR FOR HOSPITAL

The children of the Hartridge school will hold a fair for the children's ward of Muhlenberg hospital in Hartridge Auditorium Saturday afternoon at 3 o'clock. Their proceeds will go to the support of a child's bed. The amount raised in the past two years by the Hartridge pupils formed the nucleus of the new children's ward, and as was announced at the recent hospital campaign meeting the first check paid for this building will be paid from their fund.

The candy and flower tables will be in charge of the Fourth and Fifth Academic Grades. Refreshments, which will be served on the stage and will consist of tea, chocolate, icecream, sandwiches and cake, will be managed by the second and third academic grades. Cakes of all kinds will be sold by the first academic grade.

The sixth and seventh elementary grades will have a fancy article table, the fourth and fifth elementary a wonderful doll and toy table, the third a fruit stand and the second a Dutch booth.

It is said by one who has seen them that the Easter tokens and favors to be sold by the babies of the first grade will be the most beautiful ever seen in Plainfield.

TABLEAUX FROM DICKENS AT 7TH DAY BAPTIST CHURCH

An entertainment was given last night in the Seventh Day Baptist church by the Woman's Society for Christian work. Tableaux selected from Charles Dickens' works formed part of the program. Old English songs and ballads were other pleasing numbers.

In the first tableau, "Old Curiosity Shop," those taking part were: Miss Ruth Maxson and Roy Titsworth. The next was old English ballads sung by Miss Celia Cottrell and John Cottrell, "Barnaby Rudge," a tableau by Elmer Hunting, "Nicholas Nickleby," by Mrs. William C. Hubbard and Raymond Burdick; songs by Charles P. Titsworth, "Dombey and Son," tableau by Helen Ford, Harold Whitford and Henry Maxson; piano selections by Mrs. William C. Hubbard and a tableau, "David Copperfield," Mrs. Ira West and Roger Whitford completed the program.

Refreshments were served by Mrs. Frank Champlin, Mrs. Edwin Shaw, Mrs. C. P. Titsworth and Mrs. Marcus L. Clawson.

RECTOR OF "LITTLE CHURCH" TO PREACH AT ST. STEPHEN'S

Rev. Dr. George C. Houghton, rector of the Church of the Transfiguration, New York, better known as "The Little Church Around the Corner," will be the special Lenten preacher at St. Stephen's church, tomorrow night. The announcement has aroused considerable interest among the parishioners of the church and other Episcopalians of the city, and undoubtedly Dr. Houghton will be greeted by a large congregation.

Dr. Houghton's personal friendship for the new rector of St. Stephen's church induced the very busy clergyman to break into his many engagements and come to Plainfield.

Sunday being palm Sunday there will be a distribution of palms at the church and a special program will be rendered. The hours of services will be as usual, 8 and 11 a. m. During Holy Week there will be the celebration of Holy Communion daily, until Good Friday, at 10 a. m., and evening prayer at 8 o'clock. On Good Friday there will be a service at 9 o'clock in the morning, a three-hours' service from 12 to 3 o'clock in the afternoon and evening prayer at 7:45 o'clock.

To Sing "Olivet to Calvary."

The chorus of the First Baptist church is rehearsing for the rendition of Maunder's cantata, "Olivet to Calvary," on Thursday night, April 4. The solo parts will be taken by Miss Ruth Harris, soprano; Miss Katherine Bushnell, contralto; George Smith, tenor, and William Holmes, baritone.

—Interested in outdoor life? Read the gossip on the Press sporting page

HAHNE & CO.

·IMPORTERS· NEWARK'S STORE BEAUTIFUL BROAD, NEW- AND HALSEY STREETS ·RETAILERS·

SURETY COUPONS GIVEN WITH EVERY PURCHASE—SURETY COUPONS REDEEMED IN THIS STORE'S FINE MERCHANDISE

Genuine Relaxation for Men Who Are Slaves to Their Work

Hardman Autotone—Harrington Autotone—Kranich & Bach Player Piano—Mehlin & Sons Player Piano—Linderman Player Piano—Playotone—Autotone.

In our business we find there are but few men who would not like to play the piano—and, on the other hand, there are but few who can.

And we lay this down as a principle: That if business and professional men knew the real personal satisfaction there is in playing a player-piano, every "man jack" of them would have one in his home, inside of a month.

Music, after all, is more or less a selfish pleasure; its greatest enjoyment comes from personally producing it.

TAKE A PLAYER-PIANO!

The piano itself is the regular upright piano and is in no way interfered with for playing by hand. It is in no way robbed of its artistic qualities as a piano. But take the majority of business men (ninety-five out of every hundred); they can sit down at this really wonderful instrument and in fifteen minutes actually play better than the average person can play the regular piano after ten years of study and practise.

And **the more you play—the better you play.** Once get the "hang of it" and you can play like a Paderewski.

You get the relaxation. It's inspiring. It puts new life into you. You get the personal satisfaction of playing, while at the same time you "get away" from your work. We have seen this demonstrated over and over again, where player-pianists become the most enthusiastic of pianists, and out of our experience we never yet have seen a man who plays the player-piano but who stoutly declares that he gets far more PERSONAL PLEASURE out of playing it than he would if he played a straight piano with his fingers.

A liberal allowance for your old piano in exchange—balance to suit your convenience

EASY PAYMENTS—NO INTEREST TO PAY.

3 Days' Sale of Laces

You should get your share of these beautiful Things.

Edgings, Bandings and Insertings in Venise, Cluny, Oriental, Crochet, Shadow and other designs, priced as follows:

Edgings and Insertings that were 25c a yard at 12½c.

Edgings and Insertings that were 50c a yard at 25c.

Edgings and Insertings that were 75c a yard at 39c.

Edgings and Insertings that were $1 a yard at 50c.

Valenciennes and other **Washable Laces** that were 5c to10c a yard, now.....**3c and 5c**

Valenciennes Lace Edgings and Insertings, formerly 50c to 98c the dozen yards, now **39c & 50c**

$5 to $7.50 Pictures at $3.98

A GREAT LOT TO SELECT FROM

We can't imagine how anyone having room in their homes for pictures could pass by such a collection as this without picking up one, two or three of them, especially when they are priced so remarkably low.

This collection includes **Hand Colored Heads** of women in antique frames, fancy tops, 15x9 inches; **Colored Figure Panels** in art frames, 15x30 inches; **Popular Studies** including **"To Love and to Cherish,"** in ivory and painted frames, 16x22 inches; **Landscape Water Colors** in gilt frames—various sizes; **Etchings** in 3-inch heavy gilt frames 27x36 inches; **Photogravures and Figure Studies,** 3-inch recess frames, 27x26 inches; the celebrated **"Aurora"** in colors, 21½ inch, Whistler gilt frames, 20x34 inches; large **Hand-Colored Etchings** in oak and gilt frames, nicely mounted, and a lot of odd studies from a sample line.

These pictures would readily retail at from $5 to $7.50—many picture stores would ask more for some of them, yet you can pick from this lot in our Bedroom of the Picture Gallery, Second Floor, at only **$3.98**

Baby Carriages

From our immense collection of baby vehicles which is not matched by any store in the United States in variety or quality, we offer Friday only—

Bloch Pullman Sleepers in five good styles of bodies; made of good quality round reed, with roll on hood and body; some in fancy shell shape; substantially upholstered in beautiful corduroy, with loose sanitary cushions, bicycle tubing gear, 5-8 inch rubber tires; regular price without wind shield $25, specially priced tomorrow, with wind shield for **$22**

Bloch Runabouts—regularly $13.50 at **$9.**

Folding Go-Carts—here at from **$3 to $18.**

You can buy any baby vehicle we have to sell on the **Easy Payment Club Plan.**

A Coming Concert

On Tuesday evening, April 9th, we will give a most entertaining recital in Wallace Hall to which admission will be free to our patrons.

There will be fine singing, exquisite cello playing, and wonderful performances on the autotone.

Due announcement will be made when tickets are ready.

All the seats will be reserved. Tickets must be applied for at our Piano Warerooms, Second Floor.

Art Glass Domes

We offer tomorrow a collection of the most up-to-date designs in gas and electric domes, with leaded and bent art glass; some of the best things from the best makers; many colors to choose from $9.98 to $60; to go Friday and Saturday at **$6 to $17.10.**

$1.25 Inverted Lights—Reliable gooseneck burners, mantle and clear glass inner globe, shades in many designs and colors to choose from; regular $1.25; priced complete Friday and Saturday..**69c**

Auto Supplies

In our Auto Supply Department, Main Floor, Halsey St. entrance, we have a very complete assortment of the most up-to-date automobile accessories.

In this department we offer at the end of every week some special feature that will interest owners of automobiles or their chauffeurs—and we don't tell you about it in the newspapers—we ask you to drop in Saturdays and see what's doing.

We recommend Glo Metal Polish for cleaning all metal parts of your car as the best ever; put up in all sizes—one-quarter pint to one gallon.

See our display of **Rauch & Lang Cars** at the Electric Vehicle Exhibition, Broad street and Central avenue, now opened.

March Sale Housefurnishings

Surely there are some things in this list of everyday needs that you have use for in your home. Take the time to scan the items, then take advantage of the special offerings which this best of March Sales offers you.

Waffle Irons—Gray iron, round revolving waffle irons, regularly 49c; special at **43c**

Soapstone Griddle—Round, griddles; ball handle; no grease required; makes the most healthful and delicious griddle cakes; regularly 89c; special at **75c**

Asbestos Mats—Oval shape, 9x14; use under hot plates, dishes and pans; regularly 10c; special at, each **7c**

Oil Heaters—Full size; will heat a good sized room; large size wick; regularly $4.98; special at **$3.95**

Gas Tubing—Best quality, double dipped, covered gas tubing, patent ends; ½ inch; any length from 3 to 20 feet; regularly 5c a foot; special at, per foot **4c**

Dustless Dusters—Chemically treated to absorb dust; will not scatter it; 24x36; regularly 10c, special at **7c**

Floor Mops—Oil of Gladness Dustless Floor Mops; clean and polish at the same time; at **$1.50**

See demonstration in Basement.

Stove Board—Fancy pattern square shape, tin, 34-in. size; regularly 85c; special at....**59c**

Mouse Traps—The Mascotte; regularly 10c; special at **7c**

Molding Hooks—Brass Lacquered Picture Hooks; price, the dozen.....**5c**

Water Filters—Hygienic filters screw on faucet; regularly 2..; special at.....**25c**

Wheelbarrows—Garden Barrows; loose sides, painted green, extra strong; regularly $3.25; special at **$2.98**

Lawn Rake—Long handled wire lawn rakes; 24 teeth, for lawn or walks; regularly 39c; special at **29c**

Garden Forks—4-time digging forks; best grade steel; good and strong; regularly 75c; special at **63c**

Garden Spades—D handle; regularly 98c; special at **79c**

Basting Spoons—Enameled 10, 12 and 14-inch; regularly 13c, 16c and 18c; your choice at, each **12c**

Butter Jars—Round covered, flat top glass butter jars, most sanitary; 2-pound size; regularly 25c, special at **19c**

Bathroom Stools—White enamel; three legs; regularly 89c; special at.....**75c**

Teapots—Decorated Imported Rockingham teapots, smooth glazed finish inside and out; **prices 25c, 29c and 35c.**

Bake Dishes—White porcelain, oval shape; regularly 29c; special at **23c**

Crocks—Stone crocks with cover 4-gallon size; glazed inside and out; regularly 65c; special at **49c**

Egg Dishes—Slurred oval brown and white egg dishes; regularly 33c; special at.....**19c**

Floor Oil—Victor Floor Oil for hard wood parquet floors and furniture. This is a wax oil; it revives old woodwork and preserves the floors, making them look like new; sold in cans as follows:—

Pints, **30c**; quarts, **50c**; one-half gallons, **85c**; gallons **$1.50.**

See demonstration in our basement.

Plainfield Daily Press

Published Daily except Sunday, by the PLAINFIELD PRESS COMPANY. 105 North Avenue.

Entered at the Plainfield, N. J., Post-office as Second Class Mail Matter.

Leslie R. Fort and Ralph L. Morrow. Editors and Managers.

TELEPHONE PLAINFIELD 1300. Private Branch Exchange connecting all departments.

Two cents a copy. Ten cents a week. $5.00 a year in advance. Delivered by carrier or by mail. No extra charge for papers mailed to points in the U. S and Canada.

Any subscriber failing to receive a single issue will confer a favor by notifying the business office.

Advertising rates mailed on application. Copy for Change of Advertisements to ensure change for same day must be at the office by 9:00 a. m.

March 28 In American History.

1846—General Zachary Taylor advanced the United States army to the Rio Grande and was attacked by Mexicans.

1862—Congress appropriated $13,000,000 for the construction of iron-clad gunboats.

1910—David Josiah Brewer, associate justice of United States supreme court, died in Washington; born 1837.

ASTRONOMICAL EVENTS.

(From noon today to noon tomorrow.) Sun sets 6:29, rises 5:48; moon sets 4:28 a. m.; 4 p. m., moon at perigee, nearest earth; planet Mercury visible.

Plainfield, N. J., March 28, 1912.

A REAL PHILANTHROPIST.

John Arbuckle, a picturesque and practical philanthropist, who died yesterday, lived a useful life and that part of the world in which he made his abode and to which his activities for good were confined is better off because he lived. Arbuckle first came into prominence as a coffee man, he and his brother being the originators of a scheme to sell that commodity in small packages. Astounded themselves at their marvellous sucess in this field, they applied the same idea to sugar, but when the Havemeyers found that the Arbuckles were making stupendous profits, they put a prohibitive price on the sugar so far as they were concerned. Then began a merry war, the Arbuckles going into the sugar business and the Havemeyers into the coffee trade. When the Havemeyers had lost some twenty or thirty millions, they declared the war off.

The riches of John Arbuckle were given largely to make the lives of the poor happier. Two floating hotels in the East River, in one of which deserving working women found boarding and lodging for $2.80 a week, and in the other worthy men were accommodated for $3.50 a week, were among his original philanthropic enterprises. Another was a colony for persons compelled to work out of doors for their health, a six hundred acre property at New Paltz, N. Y., being devoted to this charity. Arbuckle was an intensely practical man. Such things as public libraries with his name blazoned over the doorway did not appeal to him. He believed that genuine charity was to give a loaf of bread and not a stone.

Although his law practice demands more time than the average professional man gives to his business, Samuel St John McCutchen, of North Plainfield, has rendered valuable service to the cause of public education for many years past. In the State at large he gained much favorable notice by his splendid work as a member of the State Board of Education and in his own town by the way he discharged his duties as a member of the local board. Mr. McCutchen has for years kept in close touch with the government of the municipality where he resides, and what he will have to say to our readers as the contributing editor for Saturday's issue makes mighty interesting reading.

Frank O. Briggs, senior Senator from New Jersey, was among the forty members of the upper house of Congress yseterday who declared the election of Senator Stephenson, of Wisconsin, to be valid, rejecting the charge that the $107,793, which Stephenson admitted spending in the Wisconsin primaries to obtain his election, had been used corruptly. The junior senator from New Jersey, James E. Martine, was one of thirty-four senators who could not figure out how over $100,000 could be legitimately spent for such a purpose, and accordingly he voted to oust the Wisconsinian.

James Smith's Newark Morning Star refers to Governor Wilson's prompt and proper veto of the Beard bill requiring the consent of a municipality before a sewage disposal plant can be located within its borders as "an outrageous blow at municipal rights." Does not the peeved erstwhile office-seeker realize that the rights of the many are paramount to the rights of the few?

The Legislature closes today and the Union county representatives can return home proud of the records they have made. Senator Carlton B. Pierce has occupied an enviable position among his colleagues and has amply sustained the reputation of Union in sending men of the very best class to the higher body. Assemblymen Babcock and Groves also did much creditable work. Both of them introduced excellent measures which were passed by the Legislature and signed by the Governor. They are capable men and the summary of the session's work shows that Union county made no mistake in electing them to office.

When you are discussing faithful officials bear in mind that by their deeds Senator Smalley and Assemblyman Anderson, both of Somerset have become known as men who can be tructed to represent the people.

The European tours contest closes on April 6, it is therefore now a "nine days wonder" for those guessing who will win.

LaFollete says that he will enter the White House on March 4. There is no rule to prevent him doing that at any time.

After all, auto reciprocity is now assured. Let the two per cent. of the inhabitants rejoice.

PURCHASE CONSTITUTIONALIST

(Continued from page 1.)

a frame structure on Park avenue which was afterward demolished to make way for the Vanderbeek building, the publication's present home.

The new paper was originally independent in politics but after several years took up the Democratic standard. It wielded a powerful influence throughout the State and was a factor in State politics. The contributing editors included United States Senator James E. Martine, the late Nathan Harper, Plainfields' first mayor; the late George R. Nicholl of Scotch Plains, and William H Rogers, of Warren township, all of whom were party leaders at various times. At the death of W. L. Force twenty years ago, A. L. Force assumed full ownership of the business which then included the Daily Press, established May 10, 1887. From him it reverted to the Press Publishing Company on January 1, of the present year, which continued the publication. The Constitutionalist now passes into possession of the Democratic Club with the distinction of being one of the oldest papers in the State and a record of never having missed an issue in its career of nearly half a century.

AUTOMOBILE RECIPROCITY RECONSIDERED AND PASSED

Trenton, March 28.—The Senate yesterday afternoon reconsidered the Stichel automobile reciprocity bill and passed it by the vote of 11 to 7. It will now go to the Governor. Last week the measure was killed by the vote of 8 in favor, to 11 against it. By the switching of three Democratic votes it barely squeezed through yesterday. The Democrats who change their votes were Silzer, of Middlesex; Barber, of Warren, and Price of Sussex.

The bill gives non-resident motorists a fifteen days touring privilege annually without registration or the payment of any fee and also without filing any power of attorney with the Motor Vehicle Commissioner as is required under the present law to aid in prosecuting violators of the law.

Senator Leavitt attacked the bill in vigorous language. Waving in the air several letters he charged the backers of the bill with playing politics.

Senator Leavitt contended that the 637,000 inhabitants in Mercer, Burlington, Monmouth, Middlesex and Camden counties whose roads would be damaged by the hundreds of non-resident automobilists should not be compelled to shoulder the burden of this great expense to please the 1,732,000 people in North Jersey. "It is a vicious scheme," declared the Mercer Senator.

COMING EVENTS.

TONIGHT Dr. Frank Moore, superintendent of Rahway Reformatory, speaks at Heavenly Rest Men's Club meeting.

Edwin A. Mead's lecture-recital, "The Servant in the House," at First Baptist church Men's Conference Bible Class meeting.

Mlle. Mira Fischer-Zarad, soprano, and Maurice Kaufman, violinist, give musicale at Crescent Avenue church.

Father Has Son Arrested.

William Hard, 19 years old, alleged by his father, Thomas Hand to be incorrigible, was arraigned before City Judge William G. DeMeza in the city court today, charged with forging his father's name to a check for $5. He was held in $300 bail, and will probably be committed to the Rahway Reformatory.

Holy Cross Club Meets.

The Young Men's Club of the Holy Cross church held their regular meeting in the chapel last night. Three new members were proposed and a club pin adopted.

DEACONESSES AT FIRST BAPTIST

Women to Have a Part in the Government of Prominent Local Church.

MEMBERSHIP REACHES 2750

Sunday-school Has 745 Pupils—All Departments In a Flourishing Condition—Church Receipts $7,275.12—Societies' Receipts.

Reports from all departments, the election of two deacons together with a board of seven deaconnesses, which is an innovation in the local church government, a social hour, with a musical program and refreshments were features of the annual meeting of the First Baptist church, last night. The attendance of members was the largest in the history of the church at such a meeting and there was unusual interest in the deliberations. Rev. Dr. Philip B. Strong, the pastor, presided, and at the outset briefly outlined the plan of the meeting and purpose of the church.

One of the most important matters considered was that referring to changing the rules of government of the church. The old rules adopted in 1819 and which have been in force are to be given up and others more modern and applicable to present day conditions are to be adopted, and it is also proposed to merge the parish meeting with the annual meeting of the church. At present only heads of families are permitted to vote at the parish meeting. It is proposed to change this rule. The parish meeting will be held Tuesday night, April 9.

The question of having a board of seven deaconnesses met with approval and the following were elected for a term of five years: Mrs. R. W. Barnes, Mrs. George H. Batchelor, Mrs. George F. Brown, Mrs. Arthur I. Harris, Mrs. Frank W. Jones, Mrs. James L. Manning and Mrs. F. S. Thompson. They will assist the pastor and deacons in looking after the spiritual work of the church. F. S. Thompson and R. W. Barnes were re-elected deacons for a full term of five years.

Miss Eliza C. White, formerly of the Baptist church at Morrisville, N. Y., and W. S. Eddy, formerly of the Old First Baptist church, New York, were received into membership and letters of dismissal were granted to the Misses Marie and Julia Bourgeois who will unite with a church in New Mexico.

O. B. Leonard read the report of the beneficience committee. The receipts for the year were $2,958.52, and all but the present balance of $33.73 was expended. John G. MacLaughlin reported for the Board of Trustees. The receipts were $7,257.12 and the disbursements about the same. The present membership of the church is 810, nineteen being lost by death or removal during the year. Mr. Leonard reported that the church started with a membership of 14 and the additions during the succeeding pastorates follow: First, 23; second, 290; third, 417; fourth, Rev. Dr. D. J. Yerkess, 1,638; fifth, Rev. Dr. J. A. Chambliss, 300, and during the service of the present pastor, Dr. Strong, there have been twelve accessions. The total membership of the church was 2,750 and there has been a total of 684 deaths, fourteen during the past year.

Superintendent Arthur M. Hardis of the Sunday-school reported a total membership of 745 in all departments, with an average attendance of 357. The receipts for the year were $1,216.91 and the expenditures $1,215.32, which including the balance from last year, leaves a balance of $257.41. Nineteen members of the school were baptized during the year. Mr. Harris called attention to the fact that Mrs. E. M. Reising, a graduate of a Bible Institute in Philadelphia has been engaged as an assistant in the church and she will also have charge of a teacher training class.

The Men's Conference Bible class which was organized three and a half years ago, has a present membership of 143 according to the report of Frank Bach, and $150 was received and disbursed during the year. Five of the members have joined the church.

Mrs. B. J. Shreve reported for the Women's Foreign Missionary Society, which was organized thirty-five years ago. An interesting note in her report was that at the request of Dr. Strong his late wife, Mrs. Minnie Strong, has been made a memorial member of the society. During the year the society raised $278.15.

Mrs. George H. Robins for the Women's Home Missionary Society reported a membership of 115, and in addition to contributions of clothing etc., for various mission stations the society raised $23.99 during the year.

The report for the Young Women's Missionary Society was presented by Miss Elizabeth Nash. This showed a membership of 62, fifteen being added during the year. The year's receipts were $452.55, and there is a balance of $16.77 in the treasury.

Miss Catherine Endress, secretary of the Junior Mission Band, told of the numerous barrels of articles sent to mission stations, and Miss Mary Buchanan, treasurer, reported receipts of about $130, all of which has been expended for missions. F. S. Thompson presented a brief report of the work of the Temple Builders, adding that the work in the Yerkes chapel, in India, which is supported by the society, is progressing. Miss Lillian Tecter gave the report of the Young People's Society which has a membership of 84. The society has a balance of $60.58 in the treasury.

A. L. Kennelly, reporting for the new budget committee, stated that of the 700 cards sent our 232 were returned signed, representing a pledged amount of $4,279. There are 437 cards yet to be heard from by the committee.

The board of deacons, through Frank W. Jones, reported receipts for the year of $1,259.89 and expenditures of $1,191.75, with a balance of $67.57. In addition there is $2,600 in a trust fund.

Miss Laura J. Runyon was re-elected a member of the board of managers of the Baptist Home for the Aged, and Miss Anna E. Boice was elected a member of the board to succeed Mrs. J. A. Chambliss, resigned.

Following the business meeting, Mrs. Robert Giddie, soprano, and George Smith, tenor, of the church choir, sang several solos, accompanied by H. A. Cage. There was a social hour and refreshments were served.

PARK AVE. BAPTIST CHURCH HOLDS ANNUAL MEETING

Election of officers and reports for the year were features of the annual meeting of the Park Avenue Baptist church last night. Rev. Gabriel Reid Maguire, the pastor, presided. Howard S. Mason was elected church clerk to succeed E. F. Berman; D. Jasper Sims was elected treasurer of the church benevolent fund, and the following were chosen deacons for a term of two years: D. M. Runyon, B. F. Hadley, Americus L. Hallyer and John H. Doane.

The monthly report of the church treasurer, W. H. Maxim, showed receipts of $1,171.20, expenditures of $1,008.91, with a balance of $162.29. J. M. Hawkins, treasurer of the Sunday school, reported yearly receipts of $967.27, expenditures of $957.27, with a balance of $10. The receipts of the fellowship fund, reported by the deacons, were $121.50, expenditures of $71, with a balance of $50.50. The present membership of the church is 361, an increase of 26 over last year.

Mrs. Charles Van Winkle, treasurer of the Ladies' Aid Society, reported receipts of $215.42, expenditures of $180.98, with a balance of $34.34. W. M. Maxim, treasurer of the Sunday school benevolent fund, reported receipts of $264.72, expenditures of $220.45, with a balance of $44.27. D. Jasper Sims, for the church benevolent fund, reported receipts of $483.83, expenditures of $331.37, with a balance of $152.46, and in addition $51 has been sent to the Baptist Home for the Aged.

Mrs. Benjamin F. Hadley, treasurer of the Women's Misionary Societies, reported receipts of $664.27, expenditures of $560.43, with a balance of $103.84. This concluded the business, the work of electing trustees being left for the parish meeting in April.

CONFERENCE HOLDS ITS FIRST BUSINESS SESSION

Montclair, March 28.—The Newark conference of the Methodist church, which opened its fifty-fifth session yesterday in the Methodist church of Montclair, began its second day with a business meeting at 9 o'clock this morning. At 2 o'clock Miss Bertha Fowler addressed the Women's Home Missionary Society and at 4 p. m. Dr. C. H. Woolston, of Philadelphia, will address the young people on "That Ship of Mine and Its Wonderful Sails."

These educational lectures are not a part of the regular conference work, but are introduced as being of vital interest to the church, the school and the home and, therefore, a part of true religious education.

Addresses by Professor G. Stanley Hall, president of Clark University, last night, ended the first day of the conference.

Dr Hall spoke on "The Feelings and Emotions—Their Education."

"The two great poles of life," he said, "are pleasure and pain. To widen the pleasure field and to narrow that of pain is the supreme end of the whole struggle for existence.

"Fear is the beginning of wisdom and Aristotle was right when he said that a large part of education was in teaching the young to fear aright.

"Perhaps the most educative of all classes of fear is the fear of disease. It can be made the motive power of a great deal of knowledge of hygiene—personal, domestic and social. When refined, fear becomes reverence and awe, and as such it has much to do with religion.

Yesterday afternoon Dr Hall spoke on "The Adolescent Boy His Physical, Mental and Moral Nature and Needs," and Miss Welthy B. Honsinger, a missionary, and principal of the Methodist school at Nanchang, China, spoke on "The Awakening of China."

—Neat stationery is as essential to success as is judicious advertising. Try the Press job department.

The Latest Novelties

In Every Department for Easter.

Presenting Unusual Opportunities for Easter Outfitting at Notable Savings.

Beautiful Easter Millinery

A profusion of enchanting Trimmed Hats, some very elaborate, others of charming simplicity that seem to breathe the very spirit of Spring. **Tailored Hats,** correct styles, with every new feature and coloring: **Untrimmed Hats,** a large assortment in all the smartest shapes; also an extensive line of Millinery Trimmings of every description.

GLOVES FOR EASTER

In **Kid Gloves** we feature the well known P. & L. and Centemeri makes and have an extensive assortment of all the popular spring colors as well as black and white, in 2 and 3 clasp styles, at **$1.00 and $1.50.**

Also in 12 and 16 button lengths, in black, white and tan color, at **$2.50, $2.75 and $3.00.**

In **Silk Gloves** we have the Kayser and Hall makes; the double tip kind, in black, white and colors; 2 clasp style, at **50c, 75c and $1.00.**

16 Button length, in black, white and colors, at **$1.00, $1.25 and $1.50.**

DON'T FORGET THE BABY.

Come here for baby wearables. We have anything any baby could need. Cunning Caps and Bonnets, in silk and lawn; a splendid showing of Pretty Coats, Long and Short Dresses and Slips, dainty Undergarments; Crochet, Knitted and Flannel Sacques; Crochet Booties, Carriage Robes, Bibs; in fact everything to make baby more comfortable and look prettier, can be found here at the most reasonable prices.

MEN'S FURNISHINGS

In this department we are showing a new and complete line of Easter fixings.

New Dress and Negligee Shirts; elegant new Neckwear, at **25c** and **50c.** New Kid Gloves, Handkerchiefs, Collars and Cuffs, new Silk, Lisle and Cotton Sox; a special lot of pure Thread Silk Sox, in all the new spring shades and fast blacks.

At 25c a pair, and a lot of regular 50c Silk Sox that we're selling, **3 pairs for $1.00.**

We are sole agents for the famous **Holeproof Socks,** 6 pairs in a box, fully guaranteed for six months, at **$1.50 per box.**

LADIES' EASTER NECKWEAR.

We invite special attention to the very attractive line of Ladies' Neckwear we are showing, embracing new Crochet and Velvet Bows, pretty Lace Jabots and Dutch Collars and Lace Coat Sets.

LADIES' HANDKERCHIEFS

Lissue. The new fabric handkerchief, "direct from England to you," made in dainty fast color borders. We give you six new ones for everyone that fades. They sell at **25c each.**

BOUND BROOK AND DUNELLEN DELIVERIES TUESDAY AND FRIDAY.

Woodhull & Martin Co.

WESTFIELD AND FANWOOD DELIVERIES WEDNESDAY & SATURDAY.

REAL ESTATE

FOR RENT—1353 Watchung avenue, lot 75x300; house contains 10 rooms and 2 baths, parquet floors and hot water heat; large barn. $100 month.

FOR SALE—22-acre farm adjacent to Plainfield, house has 8 rooms and bath, barn, chicken houses, plenty of fruit, stream water. A bargain. For price, photos or further information apply to—

EDMUND RUSHMORE

Singer Building, New York — 212 Park Avenue, Plainfield

ORGANIZED 1864

THE FIRST NATIONAL BANK OF PLAINFIELD.

A COMMERCIAL BANK WITH SAVINGS and SAFE DEPOSIT DEPARTMENTS.

FOUR PER CENT. INTEREST PAID ON SAVINGS ACCOUNTS.

THE STATE TRUST COMPANY.
Real Estate Department.

For Rent Sycamore Avenue, North Plainfield.
12 rooms and bath; $65.00 per month or will add one more bath room at $75.00 per month. This is a very desirable property.

Headquarters for

Gibson's

RYE.

E. C. Wescott,

115 East Front Street.

RITZ Inc.

BABCOCK BUILDING

CANDIES, ICE CREAM, DAINTY LUNCH

CITY NATIONAL BANK PLAINFIELD, N.J.

ORGANIZED 1875

OUR modern equipment and facilities enable us to extend to our depositors and clients satisfactory service in the handling of their banking business.

Your account subject to check is respectfully invited

3% Interest on Daily Balances of $500 or over, subject to check

Capital $150,000.00

Surplus and Profits $285,000.00 (all earned)

THE LATEST AND MOST WONDERFUL

(Showing action drawn out for playing)

IN THE PLAYER LINE

THE CHRISTMAN ATTACHABLE ACTION can be installed in any style or make of piano.

DEMONSTRATIONS at Kolb's Ice Cream Parlors, 112 West Front St., from 3 to 6 p. m., Saturdays 1 to 10.

E. D. YOUNG, Agent

Also Expert Tuning, Regulating and Repairing.

1135 W. Front St. 'Phone 944-W.

New Jersey Central

TRAINS LEAVE PLAINFIELD.

For New York—2.16, 3.41, 5.41, 5.36, 5.57 6.27, 6.55, 7.22, 7.26, 7.44, 7.46, 7.55, 7.58, 8.12, 8.30, 8.36, 8.43, 9.29, 9.53, 10.20, 11.20 11.52 a. m., 12.28, 12.58, 1.47, 2.32, 2.55 3.17, 3.48, 4.12, 4.36, 5.45, 6.29, 6.40, 7.35 8.00, 8.27, 9.27, 9.50, 10.15, 10.36, 11.28 p. m. Sunday—2.10, 3.41, 5.41, 7.23, 7.58, 8.52 9.34, 9.42, 10.37, 11.52 a. m., 12.33, 12.58 1.20, 2.01, 2.39, 2.55, 3.24, 4.29, 5.34, 6.35 6.57, 8.12, 8.27, 8.35, 9.42, 10.28, 10.36 p. m

For Newark—5.36, 6.27, (7.05 through train to Newark), 7.46, 8.36, 9.29, 10.20 11.20 a. m., 12.28, 12.58, 2.32, 2.55, 4.12 4.33, 5.45, 6.29, 7.35, 8.27, 9.30, 10.36 p. m Sunday—7.23, 8.52, 9.34, 10.37 a. m., 12.33 1.20, 2.39, 3.24, 4.29, 5.34, 7.14, 8.13, 8.35. 9.42, 10.36 p. m.

For Easton, Bethlehem, Allentown and Mauch Chunk—5.18, *8.17, 9.43, 11.19 a. m., 2.00, 5.21, xx5.43, (6.59 p. m., Easton only). Sunday—5.45, 10.24 a. m., 1.58 xx5.43, 7.05 p. m.

For Wilkesbarre and Scranton—5.18 9.43 a. m., 5.43 p. m. Sunday—5.45, 10.24 a. m., 5.42 p. m.

For Long Branch and Asbury Park, etc —3.41, 8.12, 11.20 a. m., (12.28 Saturdays only), 4.12, 4.36, 6.29, 8.27, 11.28 p. m Sunday—3.41, 8.52 a. m., 3.24, 8.13 p. m

For Lakewood and Atlantic City—3.41, (9.29, 12.28, Saturdays only), 12.58, 3.17, *6.29 p. m., Lakewood only. Sunday—(7.58 Lakewood only), 9.42 a. m., 2.01 p. m.

For Philadelphia—6.42 7.39, 8.45, 8.51 10.34, 11.53 a.m., 12.42, 2.45, 2.56, 5.12 6.44, 7.42, 8.47, 9.46, 10.48 p. m. 1.20 a. m Sunday—8.45, 9.56, 10.43, 11.42 a. m. 12.42, 1.44, 2.45, 3.42, 4.38, 4.55, 6.38, 6.44 7.42, 8.47, 9.46, 10.54, 11.54 p. m., 1.20 a. m

For Baltimore and Washington. Daily —8.45, 10.43 a. m., 12.42, 2.45, 6.44, 7.42 p. m

*Saturdays only.
xxExcept Easton and Bethlehem.
*Except Mauch Chunk.

W. G. BESLER, Vice-Pres. & Gen. Mgr. W. C. HOPE, G. P. A.

2-24-12

WALKS

We Construct Them

Trap Rock, Cement

Experience

R. G. BUSH

Tel. Con. 743-5 South Ave

VAIL

JEWELER and OPTICIAN . . .

236 Park Avenue

OPPOSITE NORTH AVENUE.

Leland Manning

MASON AND BUILDER.

Estimates Furnished.

Jobbing a Specialty

1120 Myrtle Avenue. Tel. 347-J.

VAIL BROS.

Plumbing, Tinning and Heating.

Satisfaction Guaranteed.

General Repairing a Speciality.

Night service promptly attended to.

Phone 1067-W. 123 Duer St

EDUCATIONAL.

Students May Enter at Any Time.

Plainfield Business College and School of English

For Practical Business Training Visitors Welcome. Investigate Now

A. S. HERR, Principal & Proprietor Woodhull & Martin Bld. 'Phone 346

RAG CARPETS AND RUGS.

RAG carpets and rugs, also silk portiers made from your own material; we also buy carpet rags. Address William Spicer, Scotch Plains or William A. Schorb, & Co., 120 Madson avenue, Plainfield; 'Phone 1707-W. 10 2 tf

L. Moraller & Son

Watchmakers and Jewelers,

WATCHES, CLOCKS and JEWELRY

Fine Watch and Clock Repairing a Specialty.

219 Park Ave. Plainfield, N. J.

COAL DEALERS.

IT'S TIME TO ORDER

COAL

Not merely because the supply may be low, but mainly on account of the threatened strike—be sure you get in on the ground floor by having your order taken now.

The strike means shortness of supply, increase in prices, too, that will undoubtedly last for a year—it will mean a considerable saving to you to stock up now.

RICHARD PARROTT, Jr.

686 SOUTH SECOND STREET.

'Phone 1569.

TRY TEMPLE'S

COAL

674 So. 2nd St. Tel. 231

TenEyck & Harris,

Dealers in LEHIGH VALLEY COAL

Office Rowley's Drug Store, 218 W. Front St. Tel. 2081-J-2.

GEO. O. STEVENS COAL 747 WEST FRONT ST.

R. L. CLINE

(Successor to C. H. Rugg & Co.)

BEST QUALITY LEHIGH COAL

Yard and office 432 W. 3d St. Tel. 93

TenEyck & Kelley COAL

41 South Ave. Tel. 1155

N. MEYERS & SONS COAL

COKE AND WOOD

Office Tel. 1152-w Yard Tel. 1911-w

21 Watchung Av. 4th & Washington Sts

PARQUET FLOORS

Make Your Home Beautiful by laying Hardwood or PARQUET FLOORS. Replace your worn carpets by these handsome floors, and your home becomes more cozy and far more sanitary.

These floors in any design cost about the same as good carpets, but they will last a lifetime, and their handsome appearance always adds to the comfort of your home.

In store show windows these floors add elegance to the most attractive display.

Finishing supplies always on hand. Refinishing a specialty.

Estimates cheerfully furnished.

GEO. E. WATT

150 NORTH AVE. TEL. 333-W

Four Years at Present Address

PURE OLIVE OIL

The Absolute Purity of our Olive Oil is a well established fact and it has long been known for its Excellent Quality. In large or small quantities at reasonable prices.

Prompt, Efficient Delivery Service.

W. W. DUNN

THE PARK GROCER

Duer St. and Lincoln Place

E. B. MAYNARD'S

Tonsorial Parlors. Electrical Massage for Face and Hair. First-class Work. Children's Hair Cutting a Specialty.

Tel. No. 754-R. 141 North Avenue

ON YOUR WAY

to the station stop and see Alex Stills, the Barber, who has opened an up-to-date shop on Depot Park, near Eastbound Station. Special attention to children. 'Phone 222-J.

HENRY WIERENGA

Residence 'Phone 517-8.

FURNITURE, FREIGHT, BAGGAGE EXPRESS AND RIGGER.

PIANO MOVING A SPECIALTY

KIVANTINOS & JELLING

Successors to Alex. Lusardi.

Foreign and Domestic Fruits, Choice Confectionery, Nuts, Cigars, etc.

211 W. FRONT ST. Tel. 866-W

IN WOMAN'S REALM

The KITCHEN CUPBOARD

CRISP YOUNG DANDELIONS.

THOSE who live where fresh young dandelions are to be had may now enjoy a treat, for in the spring the leaves of even the wild ones are tender and juicy.

Even if you do not live in the country, if you have a fair sized lawn, it is quite likely some of these forward plants may be putting up their heads among the grass. If so go out with a sharp knife and cut off the heads, preferring the youngest and greenest leaves.

Cooking Dandelions.

Dandelions may be cooked in various ways. Before using they must be washed through several waters and allowed to stand in fresh cold water to bring out their crispness.

Dandelion Greens.—After washing throw into boiling salted water and cook gently for a quarter of an hour. Then drain them and pour clear cold water on or let the faucet run over them. This is to blanch the leaves.

Chop them and when ready to serve warm in a saucepan with butter, pepper and salt together with a dash of nutmeg.

Serve on a hot dish and garnish with slices of hard boiled egg.

Quite a Combination.

Dandelion Stew.—Wash a pint of fresh dandelions. Have six pared and washed potatoes, three onions, a chopped carrot, a tablespoonful of parsley and a little chopped celery. Boil these in a quart of water for half an hour. Then add a cupful of sweet milk, a tablespoonful of butter and salt and pepper to suit.

Macaroni and Dandelions.—Wash a quart of dandelions and put in three pints of water, add two small onions, a tablespoonful of chopped parsley, a slice of lemon.

When the vegetables are tender season with two tablespoonfuls of butter and a teaspoonful of sugar and salt and pepper to taste.

Have a quarter of a pound of macaroni soaking in cold water for two hours. Add to the tender vegetables and boil for about forty minutes. Before serving add a cupful of grated cheese.

Dandelion and Potato Salad.—Fry in butter a pint of well washed dandelion leaves. In another frying pan fry in butter a pint of cold sliced potatoes. Mix the dandelions and potatoes in a bowl and pour over them a little hot vinegar seasoned with salt and pepper.

Anna Thompson.

STYLE HINTS.

Flowers Are Modish For Large and Small Hats.

Flowers are extremely modish. La France roses, tuberoses, tearoses, primroses, dahlias and clematis are the varieties most in favor. All these form flat garlands or upright aigrets on toques or large hats.

No dress is more fashionable than the one that is made in semiprincess style.

FROCK IN SEMIPRINCESS STYLE.

This model includes the overlapped edges that are a feature of the best spring gowns. JUDIC CHOLLET.

This May Manton pattern is cut in sizes for misses of fourteen, sixteen and eighteen years of age. Send 10 cents to this office, giving number, 7385, and it will be promptly forwarded to you by mail. If in haste send an additional two cent stamp for letter postage, which insures more prompt delivery. When ordering use coupon.

No..... Size.....

Name .....

Address .....

.....

—Advertise in the Daily Press.

MOTHERS' WORK

Conducted by the Plainfield Mothers' Association. Every Thursday

Contributing Staff.

Mrs. G. Stuart Simons, Mrs. Jos. Smith, Mrs. Wm. M. Sandford, Jr.

Three States—Illinois, New Mexico and Vermont—will annually observe February 17 as Child-Welfare Day.

Local Notes.

One of the advantages of membership in the State Congress of Mothers is the privilege of sending delegates, one for every ten members, to the annual meeting of the Congress, similar to the one held in Plainfield last October. The presidents of the Mothers' Clubs and Parent-Teacher Associations are also invited to attend the executive meetings of the Board of Managers, where plans are discussed for future work. The enthusiasm of meeting others interested in the work is a great help and new ideas are gained for the local work. Mrs. William M. Sandford, Jr., Mrs. J. C. Pierson, Mrs. Hervey Doane, Mrs. G. O. Stevens and Mrs. Stephen H. Voorhees are planning to attend the next meeting to be held in Trenton, March 30.

The last one of a series of lectures given under the auspices of the Mothers' Association was held at the High School last Friday. Dr. Probasco spoke on "Prevention of Disease in Adolescence." The subject of sex-hygiene was also discussed. The attendance was unusually large, every seat being filled and many standing. Dr. Probasco gave many helpful suggestions and much practical advice to mothers, urging special care and patient watchfulness at this critical time in every child's life.

General News.

A public health education meeting was held under the auspices of the Child Hygiene Committee of the New Jersey Congress of Mothers and the Visiting Nurse Society in the Centenary M. E. church, Fifth and Cooper streets, Camden, Friday evening, March 22.

The meeting was opened by Mrs. Alexander Marcy, Jr., with words of welcome to those present, and then conducted by Dr. H. H. Davis, president of the Board of Health.

"Child Hygiene" was given by Dr. S. W. Newmayer, of the Philadelphia Board of Health, who stated that the population of cities largely depended on the health of that city. The health was judged by its mortality, and the health rate was judged by the mortality of infants.

Diarrhoeal diseases and pneumonia are preventable and 70% of deaths are needless. Four of the most densely populated wards in the city were taken and treated for two years.

First division nurses made a house to house canvas.

Mothers were instructed by illustrated charts and talks on the care of children, distribution of literature (in different languages), and visited in the home. Some of the literature and talks were: Instructing the mother before the child is born, care of the baby, fly in the house, home-made ice box. Next by modified milk society midwives were examined and instructed.

There should be a law forbidding private maternity hospitals. The two years' treatment of the four wards so treated resulted in the reduction of gastric intestinal diseases 10%, pneumonia 24%, tuberculosis 7%.

"New Jersey is a hard State to wake up," declared Dr. Maria M. Vinton, of the American Medical Association, Newark and the Oranges are having good meetings on the subject of Public Health Education, but that education is needed in all parts of our State, and she suggested a fifteen minute talk at the beginning of school by a physician telling about the care of health, with evening meetings arranged for parents.

The social study of children produce the fact that a large percentage breakfast on bread and coffee. Coffee should never be given to children, also that many children drink beer.

Teaching children the care of children impresses many needful precepts for after years, and girls over twelve years of age are formed into Little Mother Leagues in some of the New York schools.

Looking after children who are mentally deficient and placing them in ungraded classes and teaching them manual training so that they can be self-supporting later on in life. The Chicago Board of Health is most progressive. Once a week it publishes and distributes a bulletin among the people not only telling of the dangers of buying food unprotected in the streets, but also illustrating each thing mentioned.

"Sex Hygiene" was the subject of Dr. Grace Spiegle, who cited the fact that disease is the result of ignorance or abuse of God's laws. Every child has the right to be well born, by a healthy father and mother, and that the Ten Commandments are binding on man as on woman. The necessity of child labor laws for the proper physical development of children and the danger of the drinking cup. All victims of contagious diseases are not immoral. She ended by telling that parents, teachers, physicians and clergy were responsible for normal, healthy and clean living.

Dr. Alexander Marcy, Jr., spoke of the purpose of the New Jersey Society for the "Prevention of Social Disease," and after a short address finished by stating that until syphilis is checked the war on tuberculosis will be only partly successful.

The Mothers' and Teachers' Club, Haddonfield, had the honor of an address, Wednesday afternoon, by Dr. Farrington on "Children's Diseases Are Preventable and Should Be." It was a call to mothers to help the school and town authorities to stamp out the child diseases, so long considered necessary and of slight consideration. If the grave results following measles, whooping cough, etc., could be more generally known and understood, all mothers would join in a concerted effort to stamp out—as other dread diseases have been—those especially affecting the child; first, by isolation; second, by disinfection; third, immunity. Is it not worth while to protect your child and others?

The Parent Teacher Association of the Mother's Congress of New Jersey, feels much encouragment in the hearty co-operation of schools throughout the State. Seven new clubs have joined the Congress in a short time. Among them is the Sea Isle City Mothers' and Teachers' Club, to whom an address of welcome was delivered last Friday by Mrs Wellington Bechtel, 3rd vice president and chairman of Parent Teacher Association of the New Jersey Congress. The enthusiasm of the new club to push forward the Child Welfare Movement, was most encouraging. Alvin Kendall, Commissioner of Education, and Dr. W. G. Schaffler, president of Board of Education, have expressed their interest in and desire to help the Parent Teacher work.

President Humphreys, of Stevens Institute, Hoboken, told how to prevent truancy in the public schools today in an address at the annual State conference of Charities and Correction in the Woman's Club at East Orange, N. J.

"The manual arts," he said, "are the best agents to waken the interest of the wayward, the best to rouse the ambitions of the sluggish, and to conjure self-respect in the indifferent. As moral persuaders they need no adjunct of court squad and magistrate, no Black Maria, no probation officer, no jail and reform school.

"They work overtime without cost, and keep the initiates in their mysteries ever planning new problems to conquer. For a few cents per pupil per year they offer attractions outbidding the dime museum and the dock.

"Properly, freely, wisely used, they nip the very bud of truancy."

Many prominent educators were among those attending the annual meeting of the New Jersey Conference of Charities and Correction at Orange, yesterday, when Dr. Watt, of Chicago, spoke on "Open Air Schools." His address might be more properly headed "Fresh Air For Everybody." He claimed that we keep our homes, our schools and our churches too hot; that we bake our brains and impoverish our bodies by breathing dry hot air. He urged that we should reduce the heat in our rooms to a temperature of 60 degrees, and by so doing we would increase our working capacity, and improve our health. When the air is warmed to a temperature above 70 degrees, it reduces the humidity and kills the radio-activity. He told a wonderful story of a hundred pupils who were kept in a cool room, and who had no case of measles scarlet-fever, mumps or whooping-cough during the whole winter. His remedy is the forcing into the air of a large amount of water-vapor so as to increase the humidity. If this be done, he claims we may sit in a room of 60 degrees, and be more comfortable than we are now in a room where the temperature is 70 degrees.

Mr. Perry, of New York, spoke on "Schools As Social and Recreational Centres." He urged that the schoolhouse should be the social centre of the community, a place where clubs and organizations parents and children, might meet out of school hours for pleasure and instruction; that if a club of boys want a meeting place that they be given the use of the school-room under proper supervision; that if a number of girls want a dancing-class, the school provide a room for them. Indeed he advocated that dancing be taught as a part of the school-work to all who desired it, since no other place offers such good moral conditions for teaching it as does the school, and as young people are bound to have it to satisfy their social craving, the school ought to give it to them as a part of their normal training. He gave an interesting account of the work done in making the school a social centre in Philadelphia, Columbus, Rochester, and other places.

The public pays for the building of the school-house and owns it. Why shouldn't any respectable group of citizens, big or little, use the building when it is not otherwise needed.

Mrs. John Powers, of Essex street, is convalescing from a serious attack of kidney trouble.

Mrs. C. E. Varian, of Lenox avenue, entertained the Thimble Club at her home yesterday afternoon. Refreshments were served.

Miss Helen Pierce, a student at Smith's College, is spending the Easter vacation with her parents, Mr. and Mrs. Frederick Pierce, of Essex street.

Laire's Celebrated Lawn Grass Mixture

5 lbs. for $1.25

Seeds and Fertilizers

FOR SALE BY

Gayle Hardware Co.

General Hardware and Housefurnishings

Tel. 398 Front St. and Park Ave.

The Home Building & Loan Association

Offers Cheap Interest for a Home Builder or Buyer

It figures out about like this, as a series will run out in twelve years:

If $2,000.00 is borrowed (other amounts in same proportion),

He pays $10.00 a month dues for 144 months	$1,440 00
He pays $10.00 a month interest for 144 months at 6 per cent	1,440 00
Entrance fee, search, etc., about	25 00
Total amount paid	$2,905 00
He has the use of	2,000 00
At a cost for 12 years of	$ 905 00

Which is actual net interest of only 3¾ per cent. per annum.

This is on a basis of 6 per cent. When no money is on hand, the Association will provide money for the borrower at a very slight premium.

The regular meetings of the Association are held at its rooms, 109 Park Avenue, on the third Monday evening of each month. New series are opened at each regular meeting. Further information may be had at that time or by applying to the secretary, Arthur E. Crone, care of the City National Bank. tu-th

ARROW SHIRTS

All New and Up-to-date

KEISER NECKWEAR—NOBBY COLORS

BLAIR'S SHOP 119 PARK AVE.

SMALLEY Bros.

147 NORTH AVENUE.

BUTCHERS

CHOICE MEATS GAME IN SEASON.

ROASTING AND BROILING CHICKENS A SPECIALTY

BERKSHIRE SAUSAGE (none better).

Orders called for and delivered. Telephone 88-J.

CHAS. KEIDERLING

FURNITURE PACKER.

Furniture, Trunks, Pictures, China Glass and Bric-a-Brac Packed and Crated for Storage and Shipping. Storage Rooms to Let.

Tel. 559-J. 238 E. Front St.

KINDLING AND GRATE WOOD

Prompt deliveries. Orders received at

89 SOMERSET STREET.

JOHN MOBUS

P. O. Box 220 Telephone 19-F-4

FURNITURE,

OIL CLOTHS,

STOVES, ETC.

Louis Kadesh

23 Somerset Street.

Hoagland's Express

Careful and Expert.

Furniture Moving

Office 116 W. Second St. Tel. 833-W

Home Tel. 648-L.

Hodge's Pharmacy

Y. M. C. A. BUILDING.

BELLE MEAD SWEETS.

Telephone 62.

A. H. ENANDER

Sanitary Plumbing, Gas Fitting Steam and Hot Water Heating.

Contractor for Sewer Connections.

125 WATCHUNG AVE.

PLAINFIELD WINDOW CLEANING CO.

M. MERSTRICH, Prop.

Stores, Offices, Private Residences New Buildings Cleansed, Scrubbed and Oiled. Office, 145 East Front Street. Tel. 864-J.

MORTGAGE MONEY.

Any section of New Jersey, improved real estate or vacant lots, city or suburban property, in sums of $100 to $1,500 from one month to one year, on first, second and third mortgages.

1st Mtgs., 5% interest.....70% of value
2nd Mtgs., 5½% interest.....80% of value
3rd Mtgs., 6% interest.....90% of value

Money obtained quickly and upon short notice.

N. Y. & N. J. MORTGAGE CO.

Suite 823, 299 Broadway, New York City

3 4 1mos.

SELLING OUT Palms, Ferns, Begonias at Reduced Prices

PETERSON'S

217 Watchung Ave. 3 8 1m

PAINTERS AND DECORATORS.

AGENTS FOR LIKE TILE

The Sanitary Wall Covering

WOOD KRUSTA

Aorochrome Washable Wall Decoration.

Interior Decoration a Specialty

Woolston & Buckle

Painters and Decorators, 145 NORTH AVENUE.

Paint that Stays Painted

That has been my slogan for years. I aim to do the best possible painting—using only the best materials that the manufacturers can furnish and employing the most skilled mechanics that can be procured. I stand back of every job I do, and when I am allowed to use my own judgment in regard to the best method of doing it, I will gladly make good any work that by any chance proves defective.

JAMES C. HANSEN

Dealer in Wall Paper, Paints, Oils, Glass, Etc.

141 East Front St., Plainfield. Tel. 346.

Estimates cheerfully furnished.

PYRAMID PAINTS

are unrivalled for durability, beauty and economy; send for circular and learn something.

THE CRESCENT COLOR CO.

Dunellen, N. J.

Tel. 1521-W, Plainfield.

Sold by Woolston & Buckle & others.

JOHANSEN BROTHERS

Painters & Decorators

OFFICE 109 NORTH AVE.

The Mulford Real Estate Agency.

First Class Work Guaranteed.

M. WARREN

PAINTER, DECORATOR and PAPERHANGER

85 SOMERSET ST.

Opp. Saengerbund Hall. Tel. Con

J. C. POPE & CO.

INSURANCE AGENTS

110 E. Front St. Plainfield, N. J.

JOHN WINZENRIED'S

Storage Warehouse

316-318 WEST FRONT ST.

Separate Rooms—Clean and Dry.

Furniture removed with care.

Tel. 640-R. Residence 312 Lee Place

FRANK NEIDIG'S

LINCOLN MEAT MARKET

OYSTERS R in Season.

Fine Meats of all Kinds.

94 Somerset Street.

Telephone 781.

Our Stock of Easter Candies

Especially selected as being unique and appropriate to the season, you will find the largest and best, we believe, ever shown in Plainfield.

"And That is Going Some."

Price from 5 cents to 25 cents.
Special Crate of Eggs for 25 cents.

T. S. ARMSTRONG **The Apothecary**
Cor. PARK and NORTH AVES.

The Celebrated White Label Cann'd Vegetables

NEUMAN BROS.
GROCERS

Watchung Ave. and Fifth St. Telephone 760
Efficient and Rapid Delivery Service to All Parts of the City

HAND'S EXPRESS CO.
OLD RELIABLE

STORAGE

All Rooms Separate, Light and Dry
Furniture Packed and Shipped
Office 69 Somerset St. 'Phone 541

BIG APPROPRIATION BILL INTRODUCED IN THE SENATE

Trenton, March 28.—Providing a total of $7,481,224.68, the annual and supplemental appropriation bills were introduced in the Senate today by Senator Gaunt, of Gloucester county, chairman of the appropriations committee. The net increase in the two bills over those of last year is $667,199.15.

The annual bill, the appropriation of which will become available November 1 next, carries a total of $6,514,755.50. The annual bill last year carried a total of $5,476,508.35. So that the increase this year is $1,038,247.15. The total of the supplemental bill this year is $966,469.18, compared with last year's total of $1,337,517.18, showing a decrease of $371,048. This decrease brings the net increase in the two bills down to the sum named.

FUNERAL OF J. A. M'KEON AT ST. MARY'S CHURCH

The funeral of John A. McKeon was held at 9 o'clock this morning at St. Mary's church. There was a large gathering of relatives and friends, including a delegation from Court Plainfield, No. 1144, Independent Order of Foresters, and representatives from the Knickerbocker Mutual Benefit Association of New York, of which Mr. McKeon was a member. Both organizations as well as the relatives sent beautiful floral tributes.

Father Westman, formerly curate of St. Mary's church, but now of Arlington, and a personal friend of the family, officiated at the solemn mass. The choir sang several selections. The burial was in St. Mary's cemetery and the pallbearers, all members of Court Plainfield, No. 1144, I. O. F., were Frank J. Winzenreid, John Borman, Michael F. Higgins, Theodore Zeller, Charles Pagliuccia and Jesse Galloway.

W. Apgar In Pro. Shoot.

In the professional class at the opening shoot for the New Jersey State one-hundred target championship, W. Apgar, of this city, finished third with a score of 79. Jack Fanning was first with 88 targets.

Business Men to Meet.

The Business Men's Association will hold a meeting in the Chamber of Commerce rooms, 218 Park avenue, Tuesday night, April 2.

Central Lodge, No. 48, A. O. U. W., will take the 7:45 trolley tonight for Rahway, where the team will pitch a games of quoits with a team from the Rahway lodge.

A. R. Satell, of Wilmington, Del., will conduct the meeting of the Christian and Missionary Alliance in the church at Duer street and Craig place tomorrow afternoon at 3 o'clock. Bible students are invited.

"Lady," said Meandering Mike "would you lend me a cake of soap?" "Do you mean to tell me you want soap?" "Yes'm. Me partner's got de hiccups an' I want to scare him." —Washington Star.

AWAITING ALLEN OUTLAWS

One of the Pickets Scattered In Virginia Hills In the Man Hunt.

Photo by American Press Association.

ARBUCKLE FUNERAL HELD.

Well Known Coffee Merchant to Be Buried In Pittsburgh in Family Plot.

New York, March 28.—The funeral of John Arbuckle, the millionaire sugar and coffee merchant, who died at his home in Brooklyn at the age of seventy-five years, was held at his home in Clinton avenue this afternoon, following which the body was taken to Pittsburgh for interment in the family burying lot tomorrow.

As a sugar maker and merchant Mr. Arbuckle ranked with the Havemeyers and the Spreckelses. He was perhaps the best known coffee merchant in the country. In his later years John Arbuckle was celebrated as a philanthropist. He was particularly interested in making life easier for working girls.

Mr. Arbuckle was born in Scotland. He got his education in the schools of Allegheny, Pa., in which city his parents settled on coming to this country. He came to New York in 1871 with his brother Charles and established the firm of Arbuckle Bros. The concern sold coffee in packages all over the country.

—Great business getters—Press advs.

ALL SEASONABLE
Plants and Cut Flowers
Floral Design Work a Specialty
STANLEY
159 EAST FRONT ST.
'Phone 928.

AUCTIONEERS.

Murray, the Auctioneer
is now located at the old Auction Room Stand, 326 West Front street, near Grove. Household goods and merchandise of all kinds bought and sold. We also pack China and crate furniture and have good dry storage rooms at moderate charges.
Over 20 years experience in business and conducting sales.
ROBERT MURRAY,
Auctioneer and Appraiser.
326 West Front St. 'Phone 666

The Leading
Auctioneers
W. A. SCHORB & CO.
Also Dealers in Second Hand Furniture—Bought and Sold.
120 Madison Av., Jackson Blg
Telephone 1707-W.

STARCK'S AUCTION ROOMS
SOMERSET ST.
FURNITURE, PICTURES & VIOLINS
Bought and Sold.
'Phone 873-R.

Assignee's Auction Sale
FRIDAY, MARCH 29th.
AT 10 A. M.

By virtue of a Deed of Assignment made to me by Thomas M. Jones, proprietor of the Jones Publishing House, I will expose for sale at public vendue, at the store No. 110 Somerset street, in the Borough of North Plainfield, County of Somerset and State of New Jersey, all the goods and chattels in said store consisting of 1 Scott Press, 1 Century 5 H. P. 110 volts alterating current motor, 1 Backus Engine, lot of shafting pulleys, Office Desk, Herring-Hall Safe, Staple Binding Machine, Punching Machines, Mailing Machine, Type Cases, Type Stands, Hamilton Double Cabinet, Galley Racks, Imposing Stones, Peerless Job Press, 1 Lightning Jobber, Perforating Machine, Eclipse Folder, Sheridan Folder, Metal Furniture Wood Type, 2,500 pounds Metal Type, Job Cases, Galleys, Quoins, Chases, etc., etc., etc.

Store open for inspection Thursday, March 28th, 1912.

TERMS CASH.

VINCENT W. NASH, Jr.,
Assignee.
FRANCIS J. BLATZ Attorney.
3 23 5

MONEY
can be procured here at legal interest and a very reasonable charge for our services as your broker.

We give customers a copy of agreement, which plainly shows amount received, number of payments to be made, and the discount if settled before maturity. Honorable dealing and courteous treatment.

Household Loan Co.
148 East Front Street,
PLAINFIELD.

Hoagland's Express
Careful and Expert.
Furniture Moving
Office 116 W. Second St. Tel. 883-W
Home Tel. 648-L.

Watchung Express Co.
Incorporated.
120 Madison Ave. Tel. 1664-M-2
All Orders Promptly Attended To.

T. A. Moore
UNDERTAKER
612 E. Sixth St.
TEL. 741-R

A. M. RUNYON & SON,
UNDERTAKERS.
402 Park Avenue. Telephone No. 40. Office open day and night. Office of Hillside Cemetery. New York office—50 Great Jones St. Tel. call 3345-Spring. New York Embalmers License—1220. New York Registered Licensed Undertaker No. 215.

Established 1872.
P. CASEY & SON,
UNDERTAKERS AND EMBALMERS
Office 116 Park Ave., Tel. 884-W. Res. 417 W. 3d St. Tel. 903-R. Office open day and night. N. Y. office 10 E. 22d St., Tel. 2094-Gramercy.

DIED.

SCHOTT—On Tuesday, March 26, 1912, Frank M. Schott, in his 66th year.

Funeral services at his late residence, 817 South Second street, on Saturday, March 30, at 2 p. m. Interment in Hillside cemetery. 3 28 2

GIDDES—At White Haven, Pa., on March 26, 1912, Frederick Adam Giddes, aged 31 years.

Funeral services from the residence of his parents, Mr. and Mrs. Joel Giddes, North avenue, Dunellen, N. J., Friday, March 29, at 2 p. m., and from the Methodist Episcopal church, Dunellen, at 2:30 p. m. Philadelphia papers please copy. 3 27 2

PRESS CLASSIFIED COLUMNS
Plainfield's Greatest Want and Exchange Market
COPY RECEIVED UNTIL 2 P. M. DAILY

One cent a Word for first insertion, one-half a cent a word for each subsequent insertion of the same advertisement for less than one month. Fifty cents a line, (six words) for one month. **DOUBLE CHARGE FOR CAPITALS. NO ADVERTISEMENT RECEIVED FOR LESS THAN 10 CENTS.**

The Plainfield Daily Press cannot give information regarding advertisements for which answers are to be sent care of the Press. Persons replying to office addresses must mail or leave written answers as stated in advertisement.

L. L. MANNING & SON.
STEAM GRANITE WORKS.
Corner Central Ave. and West Front St. Opposite First Baptist Church.

REAL ESTATE FOR SALE.

FOR SALE—House, 21 Fairview avenue; cheap to quick buyer; owner in town for short time. Call evenings. 609 Madison Ave. 2 23 tf

FOR SALE—7-room house, all improvements. 719 Essex street. 3 22 6

CHOICE LOT for sale—Berkley avenue, Netherwood; 95 foot front by about 235 deep. R. I. Richardson, Westfield. N. J. Phone 66-J. 10 8 tf eod

FOR SALE—3½ acre plot on trolley line; electricity, water, gas; just right for developing; 24 lots; must sell to settle estate; great chance for builder. 'Phone 417-W, 1407 South End avenue. 3 26 3eod

FOR SALE—3-acre farm, 6 room house, barn, chicken house, etc.; $2,600; fruit. 232 West Second St. 3 26 3eod

SPECIAL OFFER TO WORKINGMEN—Lots Sherman and Thompkins avenue, 3 blocks from Monroe trolley terminal; depth 150 feet; will sell a few at $3.00 and $5.00 per front foot; first comers get the choice; terms $10 down, $5 a month; discount for cash. William Jeffery, 134 Park avenue. 3 23 6

FOR SALE—9-room house, all improvements; cheap to buyer if sold by May first. 506 East Second St. 3 27 tf

FOR SALE—A few choice lots on Union street; the cheapest lots in Plainfield for the money. J. T. Vail. 7 19 tf

FOR EXCHANGE.

OWNER has 35 free and clear lots, at Plainfield; value $5,000; will exchange for improved property. Address Owner, care Press. 3 23 6

FOR SALE OR TO LET.

FOR SALE OR TO RENT—No. 605 MADISON AVENUE, 9 ROOMS, ALL IMPROVEMENTS; HOT WATER HEAT. FRANK H. SMITH, 603 MADISON AVENUE. 3 4 tf

FOR SALE OR RENT—A new 9-room house on Lennox avenue, all improvements. Inquire 525 Park avenue. 2 14 tf

ROOMS AND BOARD.

TWO large front rooms; also one single room; excellent table. 167 Crescent avenue. 3 14 1mo

CHICKENS AND EGGS.

S. C. RHODE ISLAND Red eggs; Thompson's strain; good winter layers; $1.00 per sitting; 80% fertility guaranteed. G. Bender, 1052 Sherman avenue. 3 23 6

EMPLOYMENT AGENCIES.

MURRAY'S Employment Registry, 226 E. Front street. Reliable help, moderate fees; temporary help at short notice. Near Y. W. C. A. 'Phone 666. 9 20 tf

EMPLOYMENT Agency, Mrs. Keller, 22 Somerset place, the oldest and most reliable (all nationalities) Phone 1724. 7 1 tf

REAL ESTATE AGENTS.

REAL ESTATE for sale, rent and exchange. Insurance in strong companies at lowest rates; money loaned on real estate. Thickstun & Emmons, 197 North avenue. tf

WANTED—MISCELLANEOUS.

WANTED—Grain drill and manure spreader. Address with price and condition, C. E. Nash, Scotch Plains. 'Phone Plainfield 1598. 3 27 4

WANTED—Young rabbits at the Bird Store, Watchung avenue. 3 28 3

WANTED—Fifty loads of well rotted manure. Stanley, 159 East Front street. 3 28 tf

WANTED—Partner, with some capital, in automobile business. Call 232 West Second street. 3 26 3eod

WANTED—A five-passenger automobile in exchange for oil paintings appraised at $1,500. George Inness, Remington, Arthur Parton, W. P. Dana, W. T. Richards, Thos. Moran, Arthur DeBock, best American artists. Address B. A. A., care Press. 3 27 3

WANTED to buy two or three outdoor brooders. Address John Pedeflous, Plainfield, N. J. 3 27 3

FOR SALE OR EXCHANGE.

FOR SALE OR EXCHANGE—7-room house, lot 75x200, near Westfield; will exchange for Plainfield property or sell to quick buyer. Address Quick Buyer, Postoffice, Westfield, N. J. 3 26 1mo

HELP WANTED—FEMALE.

EXPERIENCED MILLINERY SALESLADY FOR HIGH CLASS TRADE. APPLY TO MME. TYTUS, 308 WEST FRONT ST. 3 28 3

HOME sewing on petticoats, Princess slips, silk bathing suits, etc.; steady work and good prices guaranteed to reliable persons. Grosso Petticoat Co., Fourth and Watchung avenue. 3 22 6

EXAMINERS wanted on petticoats, princess slips and bathing suits. Grosso Petticoat Co., Fourth and Watchung avenue. 3 22 6

WANTED—Operators, also learners, on ladies' muslin underwear; paid while learning. Schiller Bros., 320 West Front street. 3 28 1mo

FINISHERS WANTED ON MUSLIN UNDERWEAR; A FEW INTELLIGENT LEARNERS TAKEN. APPLY NAT LEVY CO., RINK BLDG. 12 27 tf

WANTED—Two maids, one as cook, the other as waitress and chambermaid. Apply 78 Washington avenue. 3 26 tf

WANTED—Seamstress for alteration department; steady work. Apply at once, H. Adelberg, 129 East Front street. 3 28 2

WANTED—An experienced white girl to do general housework; two in family; good wages; references required. 94 Mercer avenue. 3 28 2

OPERATORS wanted on silk petticoats; steady work. Grosso Petticoat Co., Watchung avenue and Fourth street. 3 28 12

PRESSERS of ladies' muslin underwear. Schiller Bros., Front St. 3 28 2

A YOUNG lady bookkeeper and alteration hand wanted. The Plainfield Credit Outfitting Co. 3 27 3

WANTED—Girl for general housework. 243 Somerset street. 2 20 tf

WANTED—Competent woman to work on alterations. A. E. Force & Co. 3 27 4

WANTED — Good plain cook (white). 418 East Front street. 3 26 4

WANTED—Girl for general housework, no sweeping; small family, no children. 600 Darrow avenue. 3 27 3

SEAMSTRESS WANTED FOR ALTERATIONS ON CLOAKS AND SUITS. THE PARIS . 3 26 6

OPERATORS wanted on silk petticoats; steady work. Grosso Petticoat Co., Watchung avenue and Fourth street. 3 23 6

WANTED—Girls over 16 years of age to learn silk weaving; pay while learning. Berfelden Mills, No. 20 Washington avenue, near Front St., Plainfield. 3 25 6

WANTED—A competent chambermaid and waitress. Apply Mrs. Stillman, 426 West Seventh St. 3 27 3

WANTED—White girl for general housework. Apply 145 East Sixth street, before 7 p. m. 2 7 tf

SITUATIONS WANTED—FEMALE.

COLORED girl wants place as waitress and chambermaid; Plainfield reference. Call 643 West Third street. 3 28 3

EXPERIENCED colored woman wants laundry work by the day; is first class laundress. 410 East Third street. 3 28 3

SITUATION wanted by a competent waitress, with best New York references. Call 705 East Sixth St. 3 28 2

EXPERIENCED cook (white) wants place; Plainfield reference; also experienced waitresses and chambermaid want positions. Call Mrs. Keller's Agency, 22 Somerset place; 'Phone 1724. 3 28 2

YOUNG girl wants situation as waitress or general housework. 218 East Front street. 3 28 3

POLISH girl, greenhorn, wants position at general housework. 215 Muhlenberg place. 3 26 3

HELP WANTED—MALE.

WANTED—A young man with general experience in the clothing line. The Plainfield Credit Outfitting Co. 3 27 3

WANTED — Experienced garden worker. Apply 924 Field avenue. 3 28 tf

YOU ARE wanted to become railway mail clerk; $80 month; Plainfield examinations May 4th; questions and coaching sent free. Franklin Institute, Dep't. 234-N, Rochester, N. Y. 3 4 1mo

SITUATIONS WANTED—MALE.

CARETAKER of gentleman's place, assistant gardener or teamster on farm. Address L. M. G., Press office. 3 27 4

MISCELLANEOUS.

IF YOU NEED something to build you up, get a bottle of Tonic Hypophosphites at Nagle's Pharmacy. Good spring medicine. 2 29 tf

STORE your furniture with the Plainfield Storage Company; reasonable rates. Orders left for moving vans. Nagle's, Front and Grove Sts. 1 18 tf

MURRAY'S Employment Registry office will remove from 226 East Front street to 326 West Front street, near Grove, on or about April 1st. 3 26 5

EMPIRE Linotype School, 419 First avenue, New York; largest in existence; prospectus. 3 28 1mo

CHESTER DENNIS, 738 East Seventh street, manufacturer and dealer in rag carpet and rugs; curtain weaving a specialty. 3 11 1mo

H. H. BUTLER, D. V. S.—Pet animals a specialty. OFFICE AT WM. T. CAMPBELL'S, 108 Somerset street, 'Phone 230. Hospital for dogs. (Cut out for reference.) 1 8 tf

CHICKEN supplies at the Bird Store, Watchung avenue. Agent Robert Essex Incubators. 3 28 3

LABOR furnished, 308 Berckman street; housecleaning, whitewashing, lawn work, gardening, flowers and plants for sale; also potting soil. Telephone 624-W. 3 26 1m

METAL ceilings, tinning, roofing and repairing. Westdyk Bros., 222 Richmond street. 3 14 1mo

RIDING lessons; fine saddle horses to hire; horses boarded; exchanged. Riding School, 775 Kensington avenue street. 'Phone 194. 1 8 tf

FOR SALE.

FOR SALE — Cedar for arbors, fences, and rustic work; also bean poles. John Mobus, Box 320, 'Phone 670-R. 3 7 2mo

BUSINESS for sale on account of ill health; established 12 years. For full particulars, address Business, care Press. 3 26 6

FOR SALE—Two business horses, one 1,100 lbs., other 1,300 lbs., kind in all harness; good wind. 765 Kensington avenue; 'Phone 194. 3 26 3

REED Pullman baby carriage, good condition. 916 West Sixth St. 3 28 3

OLD papers for sale; put up in packages of 100 copies for 10c. Apply at this office. tf

FOR SALE—Bicycle; good condition; coaster brake; price $12. 124 Westervelt avenue. 3 28 3

FOR SALE—A good delivery horse, 15.3 hands high; works single or double; eight years old; $150 cash. Can be seen 748 Woodland avenue. 3 26 3

FOR SALE—Hot air heater, with pipes. A. F. Neuman, 600 Spooner avenue. 3 27 3

FOR SALE—A solid oak flat top desk, suitable for library or office; $25. 'Phone 342-W, or can be seen at 990 Central avenue. 3 28 tf

FOR SALE—Profit-sharing bond at rate of fifty per cent. earnings of money invested and a guarantee of interest at 5%. I have paid 20 months or $200, and will sell for $190 cash. Apply C. C., care Press. 3 27 tf

AT MURRAY'S auction rooms, all goods at reduced prices so as to make room for alterations in our store. 3 26 5

ROOMS AND BOARD WANTED.

BUSINESS woman would like board in refined family; all improvements; convenient to bath; 10 minutes walk from station. Address Board, care Press. 3 27 3

MONEY TO LOAN.

MONEY TO LOAN on bond and mortgage. Mulford, opposite depot 12 28 tf

TITLES abstracted for purchasers of real estate and bond and mortgage loans. Chas. J. McNabb, 209 North avenue. 2 18 tf

MONEY to loan on first mortgage. Lewis A. Clement, lawyer, Babcock building. 3 25 6

MONEY TO LOAN on bond and mortgage. Charles L. Moffett, attorney, Woodhull & Martin building. tf

MONEY TO LOAN on bond and mortgage. J. T. Vail. 4 9 tf

MORTGAGES placed on good security. Francis J. Blatz, First National Bank Building. 8 21 tf

$25,000 TO LOAN at 5 per cent in sums to suit, on good mortgages Elston M. French, 171 North avenue 9 19 tf

FOR RENT.

TO LET—New six-room house, ten minutes from trolley; $10 month. Hand, 134 Netherwood Ave. 11 8 tf

TO LET—Four new apartments with all the latest improvements; 916-920 West Fourth street, corner of Stebbins place. Inquire S. Mann, 919 West Third street. Phone 1994. 3 6 tf

THREE stores for rent, corner Watchung avenue and Fifth street. 2 28 tf

SIX-ROOM house to let; $15; part improvements. Apply W. S. Crook, 664 South avenue 2 19 tf

TO LET—6 rooms, part improvements; $14 a month. 8 Howard St. 3 26 5

FLATS to let, five rooms and bath; $16 and $17 a month. 968 West Third street. 3 26 5

FOR RENT—Fine new six-room apartment, all improvements; fine location. John S. Johnston, care Shirley & Johnston. 3 22 6

TO LET—321 Park avenue, for business or dwelling. J. Manley. 3 26 tf

FOR RENT—11 room house, all improvements; large grounds; $40; houses, $30 and $25; houses, $20, $17 and $15, part improvements; lots for sale. D. F. Dugan, 511 East Seventh street. 3 14 tf

FOR RENT—Hunterdon county farm house of 11 extra large rooms, cool, airy, shady yard, garden, fruit and berry privileges; cow; L. V. R. R. trains stops 3 mins. from house; express trains to city; suitable for boarding house or private family; for rent for the season, or by the year. Norwood S. Apgar, Flemington, N. J. 3 23 6

TO LET—Store at New Brunswick, N. J. Isaac Vail, 138 North avenue. 3 28 1mo

FLAT to let, 6 rooms and bath; improvements. Inquire 722 West Seventh street or 438 West Fourth street. 3 28 3

TO LET—Corner house, 80 Summit avenue; all improvements, steam heat; everything new; 6 rooms and bath. Key 75 Grandview avenue. 3 27 3

TO LET—6-room apartment, all improvements; 3 blocks from Netherwood station; $20 a month. 'Phone 1196-R. 3 26 tf

BARGAIN, 2 acres planted to peaches, grapes, apples, bearing; 4 minutes to trolley; will build to suit purchaser. Call 232 West Second St. 3 26 3

FOR RENT—Four rooms, city water, large attic. John Manley, 321 Park avenue. 2 23 tf

6-ROOM house, corner Webster place and Berckman street; part improvements. Call 770 Woodland avenue. 2 23 tf

TO LET—8 rooms, enamel bath, all improvements, newly papered. Inquire Neuman Bros. 2 7 tf

TO LET—Furnished rooms for light housekeeping. 15 Grove street. 3 21 1m

SEVEN room house, all improvements; 1226 Cameron avenue; rent reasonable. Dr. Gesswein, 102 Central avenue. 2 24 tf

TO LET—4 rooms and laundry, small garden; $10 month; 6 large rooms, part improvements, central location; $15 month. Apply Lemuel A. Tunison, real estate and insurance, No. 325 North Front street, city. 'Phone 1016-J. 2 22 tf

TO LET—To party with reference, first floor, with improvements; sixteen dollars. Address Central, Press office. 3 26 3

NEW four-room apartment, city water; South Second street opposite Safe Works; $10. John Herrmann, 111 Somerset street, Tel. 70-J. 2 17 tf

FOR RENT—Upper apartment two-family house; steam heat, all improvements; 95 Westervelt avenue. Lamar VanSyckel, 146 Park avenue. 2 17 tf

FOUR rooms, near Safe Works. Inquire evenings, Apartment 11, The New Madison. 2 5 tf

TO LET—4 and 5-room apartments; with all improvements, except heat; rent $17 and $18. M. F. Gano, 142 North avenue. 2 8 tf

HOUSES to let: 207 Manson place, 919 South Second street, 216 Pond place, 226 Prescott place. J. Sachar, 721 West Third St. 2 9 tf

FOR RENT—From April 1, house 8 rooms and bath; all improvements, with barn; No. 45 Prospect place near Washington avenue. J. V. E. Vanderhoef, care Woodhull & Martin Co. 2 17 tf

SPORTS OF ALL SORTS

BRUGGY BUSY COACHING ST. JOHN'S COLLEGE NINE

St. John's College, which opened its baseball season yesterday afternoon with Columbia, in New York, is being coached this year by Frank Brugger, Elizabeth's leading athlete, well-known locally as the catcher of the Bound Brook team of the Central New Jersey League. The weather has not been so promising to work up well outdoors but the new boss believes he will have them going fast enough to give the blue and white nine a hard rub. One of the big games on the St. John schedule will be the tilt with Seton Hall College, at South Orange. Coach Bruggy was a student at the South Orange college for a brief period and will take a special delight in walloping his old team-mates.

Brugger is also coaching football and basketball and is convinced that there is enough material on hand to pick star aggregations in these sports which he will supervise. Prospects are particularly bright for football, as most of last season's winning eleven will return to college, and with a man of Bruggy's calibre at the helm there is little room to doubt the class of the team.

Frank first jumped into prominence in Brooklyn athletic circles two years ago when he played with the Acorn A. A. football eleven. Last fall he was in the line-up of the Y. M. C. C. team and during the past winter he played star basketball with several Brooklyn quintets, being a members of the Y. M. C. C. five, which defeated the St. Stephen Lyceum players for the city championship Tuesday night. He turned down offers from several league teams to take charge of the Brooklyn athletes and his many local friends earnestly wish him the best of luck in his new venture.

TRIALS FOR OLYMPIC MARATHON AT BOSTON

Boston, March 28.—Boston will be the scene of the biggest marathon race of the year. The event will be managed by the Boston Athletic Association and is scheduled to be held April 18. It will be run from Ashland to Boston, a distance of about twenty-five miles, which is one mile and 385 yards short of the regular marathon distance. The first six men to finish in the race will be considered when the American Olympic committee comes to select America's representatives in the marathon race in Sweden. Athletes from all parts of the country have signified their intention of taking part in the Boston race. Among the boys who will make the trip from New Jersey section is Gaston Stubino, who hails from Paterson, and sports the silks of the South Paterson A. C. in competition

ATHLETIC CONTROL CHANCE AT YALE IS DISCLOSED

New Haven, Conn., March 28.—Details of Yale's new Consolidated Athletic Association disclose the most radical changes ever made in the control, management and routine of Yale athletic affairs. For the first time alumni are to be given places on the organization that controls the undergraduate sports, although the students will have easily a majority on the athletic association which will direct all the sports.

The central body, which it is planned to place in charge of all the athletics of the university, will consist of fourteen members, nine of whom are undergraduates. The four captains and the four managers of the four major teams will, as heretofore, form a nucleus of the athletic association and the president of the minor association, which is the consolidated organization of the minor sports will be the ninth undergraduate member.

The five alumni who will compose the association will be, respectively, four graduates, who will be chosen by the captain of the football, baseball, track and rowing associations, and one graduate who will be selected by the other four graduates. Till the present time the four major sports have been managed by separate associations

The abolition of the historic "financial union" will call for the turning over of the surplus fund which Walter Camp, treasurer of the union, has collected and kept for twenty years. This amounts to about $150,000. According to the proposed legislation, this fund will be hereafter kept by the treasurer of the university and moneys may be paid from it only by order of the two-thirds of the members of the association.

N. Y. A. C. WANTS SULLIVAN AT THE OLYMPIC GAMES

New York, March 28.—A committee from the Irish-American Athletic Club, of this city, will go to Washington next week to urge President Taft to appoint James E. Sullivan American commissioner to the Olympic games which will be held at Stockholm next summer. Practically all the other athletic clubs of importance in the East will take similar action within a fortnight.

Mr. Sullivan was the American representative at the St. Louis games, the Athens games and the London games.

COST OF TRAINING A LEAGUE TEAM

New York, March 28.—The cost of equipping a major league baseball team of 25 players is somewhere in the neighborhood of $2,500 each spring, according to a statement by Thomas G. Davis, of the New York Americans. Here are the items:

Sixty dozen baseballs, $1,080.
Ten dozen bats, $120.
Fifty uniforms and 25 sweaters, $800.
Bases and plates, $25.
Masks, chest protectors, etc., $50.
Twenty-five sliding pads, $85.
Movable batting cage, $60.
Incidentals, $100.
Total, $2,320.

The players purchase their own gloves and spiked shoes and their own bat bags and toe plates. The salaries amount to $2,000, while $500 is spent for sodding and loam.

RUTGERS NINE OPENS WITH TIGERS AT PRINCETON TODAY

New Brunswick, March 28.—A baseball game has been scheduled for this afternoon at Princeton. This will take the place of the game scheduled for Monday, which was canceled because of bad weather.

Rutgers is badly handicapped by the weather and lack of adequate facilities for indoor practise. Tomorrow's game will be the first of the season. On Saturday Columbia will be played at New York. It is probable that C. E. Dennis, of Hamburg, will pitch against Princeton, and W. H. Martin, of Bloomfield, will be given a chance in the box against Columbia.

JACK MARTIN SHOWS WELL IN BRONCO TRAINING CAMP.

Jack Martin, the local boy, is showing up finely with the Rochester team in practice. The Rochester papers say so. One of them says: "He hits the ball well in regular grass cutter style and handles himself perfectly around short, as well as being full of confidence, which is bound to be a big asset in his favor."

John Ganzel, the Broncho manager, after looking Jack over in practice the other afternoon at Anniston, Ala., said:

"That lad is another Tooley."

FACTS WORTH KNOWING.

First no hit game in history of game was played in Iona, Mich., Aug. 17, 1876, between the St. Louis Reds and the Cass club of Detroit. Jim Galvin pitched for the Reds.

The record for the shortest game is thirty-two minutes, played Sept. 17, 1910, between Atlanta and Mobile teams at Atlanta. Full nine innings.

The greatest number of victories in a season was made in 1906 by the Chicago Nationals when they captured 116 games.

The strikeout record for a season is held by Rube Waddell of the Athletics, that of 343 made by him in 1904.

George Gibson holds the record for consecutive games caught. In 1909 he was behind the bat 140 days without a letup.

The greatest number of stolen bases was made by Harry Stovey of the Athletics in 1888, when he pilfered 156 bags.

The longest distance throw of 426 feet 9½ inches was made by Sheldon Lejeune, formerly a member of the Brooklyn Nationals, at Cincinnati, Oct. 12, 1910.

The greatest number of games pitched in a season were seventy-two by Radbourne of Providence in 1884.

Curve pitching was first used by Arthur Cummings in 1876.

Overhand twirling was authorized in 1884.

WHY ONE MAGNATE FOUND FAULT WITH SCHEDULE.

Bob Quinn, one of the world's greatest builders of schedules, tells one that came off the other day at Fort Wayne after his draft of a Central league schedule had been adopted.

A certain club owner whose city is full of factories took a second look at the dates and then rushed at Quinn with, "My goodness, you haven't scheduled us at home on pay days."

Champion Trotter Dies.

Philadelphia, March 28.—Pelagon, the world's champion two-mile trotter to wagon, is dead, the horse having keeled over in the stable yard the other day and died without apparent cause, but since the gelding seemed to be in good condition at breakfast time his death was most unexpected to his owner, Clerk of Quarter Sessions Thomas W. Cunningham, president of the Road Drivers' Association of Pennsylvania. Mr. Cunningham purchased Pelagon as a green prospect in 1904 and on October 20, 1909, he had the satisfaction of seeing Charles W. Merkle drive the horse two miles over the Belmont track, to wagon, in 4:38, thus establishing a world's record that way hooked. On August 21, 1907, Merkle gave Pelagon a mile trotting record over the Belmont track of 2:17¼.

No Hit for Ty Cobb.

New Orleans, March 28.—The Tigers put up a sorry exhibition against New Orleans yesterday, losing, 8 to 0. It was the first time they had looked over any real pitching this spring, and looking it over was about al they did to it. Gainor was ill and Perry played first, Jones taking his familiar station at left. Only four safeties did the Tigers garner, three of them coming in the last two rounds. Cobb, on his first appearance, went hitless, but did some fancy base running.

Red-Yankee Series Off.

Cincinnati, March 28.—President August Hrrmann, of the Cincinnati Baseball Club, yesterday called off the series of games between the Cincinnati team and the New York Americans because of the present condition of the grounds at the local park. New York was to have played here next Saturday, Sunday and Monday.

—Advertise in the Daily Press

MATTY HAD BEST CONTROL AMONG TWIRLERS LAST YEAR

When it comes to having control Christy Mathewson is in a class all by himself. In the battles he waged last season he gave up an average of just one base on balls for every nine innings. He had them all backed off the boards. Ed Walsh, the leading American twirler, when it comes to having control, averaged one and one-half per game.

Doc White, the Chicago portsider of note, proved the cleverest of all left handers when it came to getting them over. He averaged only one and one-half passes per game, being ahead of most of the right handers. Lefty Leifield, the Pirate sidewheeler, topped the Nationals, his passes averaging two and one-third per game.

Superbas Are Beaten.

Louisville, Ky., March 28.—Manager Dahlen's Brooklyn team lost its first spring exhibition game in over two years here yesterday, when the Louisville American Association team won by a score of 10 to 7. With the game six runs to the good in the fourth, the Colonels fell on Rucker and piled up six runs before they were retired. In the sixth inning Louisville added three more, following it with one in the eighth. The game with Indianapolis tomorrow is uncertain and the Brooklyns may remain here for practise.

Columbia Wins Its First.

New York, March 28.—Columbia opened its baseball season yesterday by defeating the St. John's College, of Brooklyn, by a score of 6 to 2. Cold and rainy weather has seriously handicapped all of the local college nines in their practice season, and neither of the teams yesterday was in good form.

Cleanup Kids of Last Season.

Just seven men knocked out home runs with the bases full last season. Jackson, Cobb, Olsen, Cunningham, McInnes, Hartzell and Laporte were the cleanup kids.

NEW JERSEY STILL LEADS IN PRODUCTION OF SILK

Washington, March 28.—In value of silk products and in the number of plants operated, New Jersey still leads the country, as shown by statistics of the Thirteenth Census issued yesterday by Director Durand of the census bureau. The report covers the year 1909, and was compiled under the supervision of William M. Steuart, chief statistician for manufactures.

Pennsylvania leads, however, in the number of persons engaged in the industry, 38,178, as compared with 32,365 in New Jersey, out of a total for the entire country of 105,238.

In the year given New Jersey had 318 establishments, out of a total of 852 in the United States. Pennsylvania stood second with 226 establishments and New York third with 170 plants, in which were engaged 14,136 persons. Connecticut and Massachusetts follow.

The value of the silk products of New Jersey in 1909 is given at $65,429,550, with the value added by manufacture estimated at $32,164,372. The total value of products in the United States for the period given was $196,911,667, of which the value added by manufacture was $89,144,751. This estimate is computed by deducting the cost of materials from the market value.

Further statistics of the trade show that of the total engaged in the industry in the United States there were 664 proprietors and firm members, 1,572 salaried officers, superintendents and managers, 3,069 male clerks, 905 female clerks, the average number of wage earners 99,037; the total number of wage earners December 15 on the nearest representative day being 102,369, of which number there were, aged sixteen and over, 35,785 males, 58,441 females; and aged under sixteen, there were 2,483 males and 5,660 females.

The capital invested was $152,158,002, and the total expenses $177,175,719, of which $3,815,770 was for the services of officials, $3,711,569 was for clerks, and $38,570,385 for wage-earners, and $106,078,925 for materials; $1,687,981 for fuel and rent of power and $1,118,478 for rent of factory or works, $451,903 for taxes, $12,998,741 for contract work, and $9,732,314 for other expenses.

RIVAL FIREMEN RETIRE WHILE DWELLING BURNS.

Roselle, March 28.—The two-story frame building belonging to the John Bloomburg family, in the southeastern section of Roselle, near the Linden line, burned to the ground while the firemen from Roselle and Linden, who had started for the fire, turned back to their quarters.

Each department thought the fire was in the other's territory. The loss is estimated at $3,000, partly covered by insurance. It is said that the fire originated from the upsetting of a lighted lamp by a dog.

The family escaped from the building, saving but a few personal belongings.

Mrs. William B. Deming.

Summit, March 28.—Mrs. William B. Deming, wife of William B. Deming, of Norwood avenue, died at her home Tuesday, after an illness of several months. Mrs. Deming was a native of Savannah, Ga., but since her marriage to Mr. Deming, about fifteen years ago, she had been a resident of Summit. The funeral services will be held in the Central Presbyterian church this afternoon at 3:15 o'clock.

Centenary of the Use of Gas.

Philadelphia, March 28.—Celebration of the centenary of the introduction of gas as an illuminant will be held next month, under the auspices of the American Philosophical Society, The Franklin Institute, the American Chemical Society and the American Gas Institute. Five lectures will be given beginning Thursday, April 18, at the Franklin Institute, 15 South Seventh street.

Assignee Auction Sale.

V. W. Nash, Jr. assignee, will have charge of the assignee's auction sale of the goods in the print shop of Thomas M. Jones, 110 Somerset street, tomorrow at 10 o'clock. The goods to be sold include machinery, printing presses, etc.

Convict "White Slave" Man.

Trenton, March 28.—After having been out twenty hours, a jury Tuesday convicted Thomas Delacio of having maintained Dora Kramer as a "white slave." Delacio, who is twenty years old, faces other indictments.

First Spring Hunt.

The riding members of the Watchung Hunt Club wil hold its first spring hunt on Wednesday, afternoon, April 3, meeting the hounds at the New Brooklyn pond at 3:30 o'clock.

FISS, DOERR & CARROLL HORSE CO.
143-162—EAST 24TH ST.—143-162
Bet. Lexington and Third Aves.
NEW YORK CITY.

1 0 0 0 HEAD — THE LARGEST DEALERS IN HORSES IN THE WORLD — 1 0 0 0 HEAD

ALWAYS ON HAND
AT PRIVATE SALE.
Every one Fully Guaranteed. SOLD SUBJECT TO TWO DAYS' TRIAL, with option of fresh selection or REFUND OF ENTIRE PURCHASE PRICE IF NOT EXACTLY AS REPRESENTED.
Our Guarantee
Equal to a Government Bond.
Our References:
Your Banker, Bradstreet's or Dun's.
AUCTION SALES
EVERY MONDAY AND THURSDAY.
Consignments of Horses, Vehicles, Harness and Equipment disposed of for the high dollar.
OUR GUARANTEE BACK OF EERYTHING WARRANTED.
J. D. CARROLL, General Manager.

SR

A Heart to Heart Talk With the People of Plainfield.

Benjamin Franklin's father used to tell him if he acted honorably and squarely and always did "the right thing" he would some day stand before kings; and sure enough he did—five of them.

To do the right thing by a person is to give them a square deal and a square deal in the clothing business means that the purchaser must make as much profit on a sale as the merchant.

Beginning Saturday, we will give the people of Plainfield a clothing deal such as they never have had before!

Our store will be run according to the Golden Rule until we find something better.

We will treat you just as we would expect you to treat us if our positions were reversed.

We open on Saturday, and earnestly hope you'll come in and help us admire the new store and the new merchandise.

This is your invitation, and if it were engraved on expensive paper it could not be more sincere—come!

ROTHBERG'S
STEIN-BLOCH SMART CLOTHES
214 WEST FRONT STREET
Next Door to Proctor's.

Sporting Goods
Photo Supplies
Picture Framing
Artists' Materials and Prints
PAUL R. COLLIER
156 E. FRONT ST. 'PHONE 51-W

The roads will soon be dry and clean
The corn be planted and the bean
Then the farmer and the city chap
Will motorcycle 'round the map

I Sell 'em---Motorcycles---Indian, Pierce, Reading-Standard, Harley-Davidson, Flanders and Pope. Parts, Repairs and Sundries.

Jack Horner, 33 Somerset St.
TELEPHONE CONNECTIONS

Try Press Want Ads.

A LADY CALLS BUT SCOOP IS PREPARED FOR MINOR TROUBLES

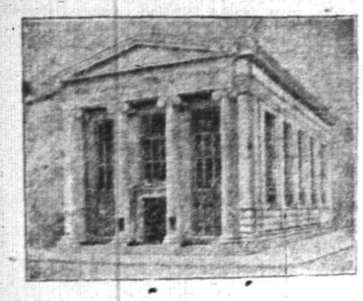

IF YOU DO NOT HAVE TIME

to come to this bank and join our CHRISTMAS SAVINGS CLUB you can get some one else to attend to the matter for you.

THERE'S NO "RED TAPE." All that is necessary is to have some one hand in your name and pay the first week's dues. A child can easily do all that is to be done to have you enrolled as a member. Any one can make the payments after you become a member.

YOU MAY JOIN ANY DAY NEXT WEEK DURING BANKING HOURS.

Do not fail to take advantage of this opportunity of providing money for CHRISTMAS PRESENTS OR FOR TAXES.

THE PLAINFIELD TRUST COMPANY

AUTOISTS HURLED FROM CAR IN HEAD-ON CRASH

Whitehouse, March 28. — Two autoists of four in one party were hurled from their machine in a head-on collision betwen two motor cars at Fiddler's Elbow, betwen this place and North Branch at midnight yesterday. None of the victims were dangerously injured.

One car was from Somerville garage and was driven by Lloyd Taylor. Peter S. Latourette, a liveryman, of Whitehouse Station, was in charge of the other car.

In the Latourette car were Samuel D. Skillman, Lucas A. Voorhes and Bertzel Runyon, besides Mr. Latourette. Mr. Latourette and Mr. Skillman were thrown entirely across the road. Mr. Latourette was badly cut and bruised and is still in bed.

Mr. Skillman sustained a deep gash in the right side of his head and was severely bruised. Mr. Voorhees escaped injury, although he was seated in the rear of the car before the accident and landed on the front seat. Mr. Runyon was injured about the side. Mr. Taylor escaped with bruises. The Latourette car was badly wrecked and considerable damage was done to the auto handled by Taylor.

The Whitehouse autoists were obliged to get a farmer to bring them home after their injuries had been dressed. They had come to Somerville on a late train and Mr. Latourette had gone to meet them. Mr. Taylor had been at White house Station, having taken a passenger there earlier in the evening.

CONFEDERATE VETERANS TO BE SENT TO GETTYSBURG

Trenton, March 28.—Commander Adrian S. Applegate, of the New Jersey Department of the G. A. R., succeeded yesterday in having the Legislature include Confederate soldiers in New Jersey among the number to be sent to the celebration of the battle of Gettysburg.

All the Southern States have taken action to send surviving Union troopers in their territory to the reunion and Mr. Applegate believed that it was only fitting that this State should take similar measures. Some fast campaigning had to be done to have the amendment inserted at the closing hours of the Legislature.

The fiftieth anniversary of the battle will be observed at Gettysburg July 2, 3 and 4. There are 10,000 G. A. R. men in the State and provision will be made for all of them. The Confederates are comparatively few in number.

The United States Government will erected tents at the battlefield capable of accomodating 100,000 people and the State of Pennsylvania has made arrangements to provide food for all who attend. The representatives will be guests of Pennsylvania. New York has also appropriated a large amount to send soldiers from its State to the anniversary meeting.

—At the primary election held March 12 at Chester, Ill., only five votes were cast. Of these four were thrown out as illegal, and the remaining one Socialist, by the way—cost the city $104.17.

—Among the reasons why people guess that Mr. Carnegie gave that $2,500,000 to the Massachusetts Institute of Technology is the fact, says The Springfield Republican, that President Maclaurin is a Scotchman too.

Individual Service to meet **Individual Needs.**

The State Trust Company offers individual Service. Every customer of this Bank is made to feel that this is his Bank and as such, that it is ready to cater to his individual needs. This co-operation is especially valuable to the young business man who may require financial assistance as well as advice and counsel. That this co-operation is appreciated is amply attested by the continuous growth that the Company is enjoying.

If you are not now receiving the Service that your business requires, allow us to consider your needs.

THE STATE TRUST COMPANY

R. HENRY DEPEW, President.
E. F. FEICKERT, V. Pres. M. C. VanARSDALE, V. Pres.
FREDERIC CORIELL, Secy-Treas.

To Induce Early Easter Buying

With Easter Little More Than One Week Off

We Offer Men and Young Men

An Extraordinary Sale of

Spring Overcoats and Suits at $10

Black and Oxford Spring Overcoats silk faced to the edge and a large assortment of fancy gray mixture coats that sold as high as $25. Suits include neat smart plain grays, Oxford grays, Cambridge grays, grays with fancy stripes, and numerous brown and blue mixtures.

A Special Sale at $15

Spring Sutis and Silk Lined and Silk Faced Black and Oxford Spring Overcoats

Lined throughout with pure Mervilieux Silk and finely finished and tailored—one of the most unusual bargain offerings you have ever seen Suits—this season's newest and best colors, fabrics and patterns—grays, blues, browns, blue mixtures and blue stripes. There isn't a suit in the lot that isn't worth $20.

Blue and Brown Belted Back Spring Overcoats, Special at $20

You can see them elsewhere, of course, but—not at $20. A 4-button soft rolling model of beautiful velour finished cheviot.

$10 Suits and Overcoats Not on Sale at 49th Street.

FIVE CONVENIENT STORES
Broadway at 49th Street
279 Broadway, near Chambers St.
125th Street at Third Avenue
47 Cortlandt St., near Greenwich
Union Square, 14th St., nr. B'way.

"Get the Habit." Go to

Brill Brothers

Harlem Store Open Evenings
Union Square and 49th St. Stores Open Saturday Evening

GROCERY BULLETIN

FOR FRIDAY AND SATURDAY

Best Elgin Creamery Butter per lb	.37
Good Table Butter, per lb	.34
Fresh Jersey Eggs, per dozen	.23
Kirkman and Fels Soap, 10 bars	.45
Babbits Soap, 10 bars	.40
Evaporated Milk (Borden's), per doz., 92c; 3 cans	.25
Evaporated Milk (small), 6 cans	.25
Golden Glow Milk, per can	.10
Fancy N. Y. State Potatoes, per basket	.75
Navel or Florida Oranges, 15 for	.25
Gold Medal or Hecker's Flour, per bag	.89
Ceresota Flour, per bag	.89
Pride of the West Flour, per bag	.70
Crown Flour, per bag	.80
Corn and String Beans, 3 cans	.25
Armour's Hams, per lb	.15
Boneless Shoulder, per lb	.15
Large Bloaters (smoked), 6 for	.15
X-Ray or Vulcanol large, 3 for	.25
Brooms (a good one), each	.35
Blue Tip Matches, per dozen	.45
Blue Label Catsup, per bot., 21c; per dozen	$2.45
Vulcan Safety Matches, 144 boxes	.65
Old Dutch Cleanser, 3 cans	.25

We Give S. & H. Stamps

Fred. H. Firstbrook
116 W. Front St.
Phone 1754

ROTH & CO.

Friday, March 29

SHAD SHAD SHAD

Fresh North Carolina Large Shad, Special, each **33c**

Large Roe Shad, each	85c
Fresh Haddock Roes, lb	14c
Fresh Herring, lb	7c
Fresh Flounders, Green, lb	9c
Fresh Caught Pan Fish, lb	10c
Fancy Spanish Mackerel, Green, lb	10c
Fancy Weak Fish, lb	10c
Fresh Caught Haddock, lb	8c
Fancy No. 1 Canada Smelts, Pound	14c
Fresh Caught Cod, Green, Boil or Steak, Pound	12c

Violin Recital

Given by MAURICE KAUFMAN, of New York, assisted by MADAME NINA ZARAD-FISCHER, Soprano, formerly of the Manhattan Opera, New York, and ALEXANDER RIHM, Pianist, of New York.

THURSDAY EVENING, MAR. 28, at 8 o'clock.

Under the auspices of the Crescent Avenue Presbyterian Sunday-School, at the CHAPEL OF THE CRESCENT AVENUE CHURCH.

ADMISSION ..... 50 CENTS

Tickets for sale at Hall's, Hodge's and Randolph's Drug Stores. 3 27 2

Gustav Lavere

160 DUER STREET
North Plainfield
'Phone 334-W

Special Friday, Saturday and Monday

People that have not tried our Potatoes should come around and give us a trial, as we have the best Jersey Cooking Potatoes in town. Cisco, for cooking; used wherever you would use butter or lard, special for ..... .22
Sour Dill Pickles, try a doz.; special, per dozen ..... .08
Sweet Cider, special for this sale, a gallon ..... .20
F. S. Hominy or F. S. Farina, special for this sale, per package ..... .07
California Lintels; special per lb 6
Ceresota, Daniel Webster and Gold Medal Flour; special 24½-lb bag for this sale with 20 stamps for 85
Aunt Jamima's Pancake flour, regular price 12c; special for this sale ..... .10
Pure Jams, all flavors; regular price 18c, special for this sale ..... .14
3-lb pkg. of Imperial Head Rice, special for this sale with 10 Stamps ..... .25

We do delivering in all parts of the city. Mail or telephone orders will be promptly attended to. We give "S. and H." Green Trading Stamps with all purchases.

We have just received a big shipment of Choice Red Apples; we will sell them, while they last, per basket ..... .55
Jersey Boneless Bacon, by the strip, special, per lb ..... .13
Karo Syrup, large can, regular price, 10c special for this sale ..... .08
3 cans of Borden's large size Cream, special, 3 for ..... .25
Helmet Brand Pink Salmon, Alaska pack, special ..... .11
Finest Creamery Butter, lb ..... .33
Machine Oil, special, 3 5c bottles for ..... .10
Knickerbockers Mixed Cakes; all kinds, per lb 8
Grape Nuts, regular price 15c; special for this sale, 2 for ..... .25
Kirkman Soap or Kirkman's Powder; special, limit 2 dozen to each customer; each 4
Magnolia Brand Shrimp; special, 3 cans for ..... .25
3 pkgs. Jello, all flavors; special, 3 for ..... .25

AMUSEMENTS.

PROCTOR'S

NOTED FOR EXCELLENCE and POPULAR PRICES
MATINEES DAILY.
Prices—Mat. 10c; Evening 15c and 25c.

S. & H. Green Stamp FREE AT THE TUESDAY, WEDNESDAY AND FRIDAY MATINEES
5 Stamps with 10c tickets.
10 with 15c tickets
15 with 25c tickets.

THE BAFFLING EUROPEAN ILLUSION
MENETEKEL
THE MYSTERY OF BABYLON
"THE WIZARD OF JOY"
AL. LAWRENCE THE MONOLOGIST
"DEVERE OF THE CHORUS"
Comedy Sketch of Stage Life
With ELEANOR OTIS & CO.
"THAT CLASSY PAIR OF SINGERS AND DANCERS
COFFMAN & CARROLL
THE SINGING COMEDIENNE
EDITH CLIFFORD

MOVING PICTURES

DR. A. MACHAN
VETERINARY PHYSICIAN AND SURGEON
Hon. Grad. Ont. Vet. Col.
Offices: The City Boarding Stables, 140 East Second street, and Hedden's Livery Stables, 118 East Fourth St.
Residence: 540 West Fifth street.

Bonn's
130 WEST FRONT ST.

The Largest Millinery Store in New Jersey.

HIGH-CLASS MILLINERY

For Dress, Street or Carriage Wear—

$8, $10, $12.50, $15 to $22.50

Smart Simply Trimmed Hats—$1.75, $2.50 to $5.50.

UNTRIMMED HATS—Every desirable shape.

Special tomorrow

Chip and Milan Hats, the leading shapes in black or burnt; value $2.25, for, each $1.50
Also white Milan Hats, prettily trimmed for little children $1.45

HOUSE CLEANING SPECIALTIES

Just For a Few Days—

A DUSTLESS DUST CLOTH—Household size, 20c.

The kind displayed in our window. We can recommend the "Milton" line of Dustless Dusters, Dust Cloth and Floor Mops. They have become a household necessity. Antiseptic, Hygienic. They absorb the dust; will polish all kinds of woodwork, glassware, metal and leather goods.

Remember the sale this week on Milton Dust Cloths at 20c.

A. M. GRIFFEN CO.
119-123 EAST FRONT ST., PLAINFIELD, N. J.
Two 'Phones 6 214

Grand Opening

Of

M'Donough & Waldron's Grocery Store

316 Liberty Street

Saturday, Mar. 30

One FREE pound of 30c Coffee with every purchase of $3 or over.

3 28 2

GO TO

GEORGE A. SCHEELEIN & CO.'S

for Fresh Jersey Meats and Poultry; also Fresh Jersey Vegetables. Extra Low Prices for Cash.

104 North Av., cor. Park. Tel. 463-R

Allen B. Laing Co.

Electrical Contractors
127 W. SECOND ST.

OLD HOUSE WIRING A SPECIALTY

Experienced mechanics and proper tools make it possible to wire old houses without damage to floors or walls.

ESTIMATES FURNISHED
'PHONE 199

—A Waldorf waiter has resigned to become a Wall street broker.

REPAIRER LOSES FEET WORKING UNDER CAR

Hampton, March 28.—Caught under a car of the Central Railroad while at work as a car repairer here, Edward Everitt, 45 years old, suffered the loss of both feet. He was on his knees repairing a drawhead, with both ankles over the rail, when a switch engine sent a car on a siding where the repair work was going on.

Everitt tried to get out, but failed, and both feet were crushed. He was taken to the Easton, Pa., hospital, where he is in a precarious condition from shock and loss of blood.

A young man was injured last week near the same spot. He jumped from a moving coal train and his foot, catching in a switch, hurled him under the wheels, and both legs were cut off. He refused to give his name, but said he lived in Scranton. He was sent to the Easton hospital.

—Read the Plainfield Daily Press.
—Try a Press want ad.; it brings results.

MARCH TWENTY-NINTH.

1910—Alexander Agassiz, noted naturalist, son of the celebrated Louis Agassiz of Harvard University, died at sea; born 1835.

PLAINFIELD DAILY PRESS

THE WEATHER.

Cloudy, rain tonight, colder; Saturday fair, colder.
Max., 62; Min., 41.

Established May 10, 1887. FOURTEEN PAGES. PLAINFIELD, NEW JERSEY, FRIDAY, MARCH 29, 1912. FOURTEEN PAGES. Two Cents a Copy—$5 a Year.

REFORMATORY HEAD TALKS ON BAD BOY

Wayward Youth is Abnormal, Says Rev. Frank Moore to Church Association.

COMES INTO BEING TAINTED

How He Develops and Drifts Along the Line of Petty Lawlessness, Until He Fulfills His Apparent Destiny As An Outcast.

Interesting information regarding the wayward youth who begins life amid sordid surroundings and loses out in the struggle for betterment through circumstances over which he has no control, was given by Dr. Frank C. Moore, superintendent of the State Reformatory at Rahway, before a large and appreciative audience in the parish house of the Church of the Heavenly Rest, last night. The talk was given under the auspices of the Men's Association and was undoubtedly one of the most successful affairs of the kind held in the West End in a long time. Plenty of food for thought was furnished by the speaker and the hope is entertained that he may be induced to supplement his statements at the same place in the near future.

While Dr. Moore had no set subject for his address, it dealt largely with the abnormal boy. At the beginning he declared there are two classes of boys, the normal and the abnormal. The former he described as the children of respectable and law-abiding parents, who have kindly influences and care at all times, proper food and clothing, sent to school or college until well educated and then given every possible assistance to become started in a trade, profession or business. They eventually succeed and become the upright, moral citizens who form the great majority of the nation's population. The other class contains the boys who come into the world with the taint of drunkard relatives, criminal parents and lawless instincts in his blood. He is given no love, curses and misery drive him from the home and the street is his haven. He gets little or no education in the natural walks of life but derives an amazing fund of information in the "art" of matching pennies, jumping freight trains and "swiping" cigar butts. The result is always obvious. He breaks into a small store or commits petty larceny as the beginning of his career as an outcast from society.

"It is this boy we have to deal with in our institutions," said Dr. Moore, "and I am happy to say the State is beginning to solve the problem. Placing these youths between stone walls or steel cells does not make him reform or brutal treatment and exercise of might do not make him respect the law. That used to be the idea of our prison officials. What they need is sympathetic instruction of their latent powers for good and it is what we are trying to give them. The reformatory inmate is encouraged to read, he is taught a useful trade and allowed baseball and other forms of recreation. On the other hand, the State as a whole is realizing its duty in this respect and making every effort to save the boy from the first step that makes him a dependent charge. The playgrounds and summer camps are among the influences that are becoming important factors in the uplift."

Dr. Moore emphasized a point that is familiar to all in the causes that tend to return a wayward youth to his old ways after a release. He is singled out for the finger of scorn to be pointed at and refused employment because he made a single misstep. In England prosecution of this sort is made a misdemeanor, the speaker said, and should be so in this country.

"Every person in the State can aid in overcoming the wayward and lawless instinct of the abnormal boy," Dr. Moore concluded, "by being a 'big brother.' Don't shove them from you but lend a hand at every opportunity and a great weight will be lifted from the shoulders of those who are wrestling with the problem of reformation."

Refreshments were served at the close of the address and an hour was spent in social discussion.

ONE JUDGMENT PASSED IN THE DISTRICT COURT

There were only two contested cases at the session of the District Court yesterday. One was that of L. C. Van Nest against Louis F. C. Beck, on contract, in which the plaintiff sought to recover damages for mill supplies. Codington & Swackhamer represented the plaintiff and Francis J. Blatz the defendant. Decision was reserved.

The other case was that of A. H. Osmun against Walter MacNaughton, to recover $12.50 on a book account. Judgment was given the plaintiff for that amount. J. P. W. Taylor represented the plaintiff and Martin B. Stutsman the defendant.

—Saturday is our last day. Now is your last chance. Levy Bros. ***

MISS M'GINLEY GOES TO FRONT IN CONTEST

Displaces Miss Mabel Vail, of Same District, by Polling 18,000 Votes in One Batch--Her Total 92,365.

THE LEADERS.

District No. 1
Miss Agnes Leighs.
District No. 2
Theresa McGinley
District No. 3
Miss Ethel Hudson
District No. 4
Miss Louise Meyer
District No. 5
Miss Florence Stevenson

The standing in the Daily Press European trip contest underwent a noticeable change after the count today. Miss Mabel Vail, District No. 2, who has been leading contestant since the close of the special prize period two week ago, was displaced by Miss Theresa McGinley, who polled 18,000 votes yesterday. She now has a grand total of 92,365, leading Miss Vail by more than 8,000. Miss Agnes Leighs, of District No. 1, holds third place by a comfortable majority.

Announcement is made today that the last coupon will be printed in the Daily Press tomorrow. The time limit for polling these votes will positively expire on Friday, April 5. Any received after that will be void. Keep the date in mind, fair contestants, and prevent any possibility of losing a batch of ballots by bringing them around a day late. Only the subscription votes will be received on Saturday, April 6.

Only one day more remains before the final week of the contest begins. The race has been a determined one recently, but it will be more so during the concluding six days. There is no doubt but every young woman fully realizes the fact. The manager of the contest can only say what he has said before and that is, keep everlastingly at it. There are still hundreds of people who are not readers of the Daily Press, but a single importunity will bring them into the fold. These are the ones who are going to make it possible for some young woman to enjoy the delightful trip to Europe, so why not make it yourself

The table of the vote will be found today on page two.

SECOND LECTURE ON EFFECT OF READING ON CHILDREN

Rev. F. K. Mathiews lectured yesterday in the auditorium of the Y. M. C. A. on "Character Study by Means of Stories Children Like Most." It was the second of a series of three addresses. It had been found, the lecturer said, through a systematic investigation at the Stillman Grammar school that in general virtually all the children were reading the necessary literature at a certain age, but when past the seventh grade they passed the books of Alger and Optic by and took up a more advanced and different class of reading.

It was especially necessary to make the children use discrimination in their choice of books, Mr. Mathiews said, for without it the youthful mind might be diverted into far different channels than expected.

It was found that the boys of the school were interested chiefly in mechanics, electricity, birds and camping, and the interest was about equally divided between the four. Out of 146 boys 26 were reading the American Boy; 38 the Youth's Companion; 53 Popular Mechanics, and 29 St. Nicholas. Nearly all read the daily newspapers.

LIFE SAVER TO TALK ON SWIMMING AND FIRST AID

Wilbert Longfellow, of the United States Volunteer Life Saving corps, will lecture at the Y. M. C. A. building on the different methods of swimming and the modes of resuscitating half-drowned persons. Mr. Longfellow will illustrate these methods with boys as models and with the aid of motion pictures. The lecture will be open to boys.

Records show that over 4,000 men and boys are drowned accidently each season because they know nothing of swimming, or else those who are near at the time, even though able to get them from the water, have no idea of how to resuscitate them.

MERCHANTS' SPECIAL PRIZES IN THE DAILY PRESS EUROPEAN TOURS CONTEST.

GRAND PRIZE.

C. E. Vail will give an imported, five-stone diamond ring to the contestant turning in the largest number of new 1, 2 and 3-year subscriptions between March 18 and close of contest.

SPECIAL INDUCEMENT FOR FIFTH DISTRICT.

Bonn offers choice of extra large willow plume or latest trimmed hat to be selected by losing contestant in district five whose vote shows greatest gain between Monday, March 18, and close of contest.

SPECIAL PRIZE TO DISTRICT WINNER.

Adelberg's will give tailored traveling suit to district winner polling largest vote of contest.

PRIZES TO DISTRICT WINNERS.

A. E. Force & Co. offers serviceable steamer trunk.
J. A. Fass, The Paris, offers handsome steamer coat.
Woodhull & Martin Co. offers silk-lined suit case.
Schwed Brothers offer traveling bag.
These four prizes will be given to the four remaining district winners polling the highest vote, respectively, at the close of the contest, choice of articles being given in order of finishing.

CONSOLATION PRIZES.

Leo Slonim will give a solid gold watch.
Proctor's Theatre will give year's ticket good for two for one performance a week.
The Sperry & Hutchinson Co., S. & H. Green Trading Stamps, will give a silver brush and comb set.
Shirley & Johnston will give Pullman reed chair.
Rothberg will give $10 gold piece.
Ritz, Inc., will give half dozen Gorham sterling silver almond dishes.
M. & A. Tepper will give foulard silk dress pattern.
E. F. Glover will give a phonograph.
E. A. Laing will give woman's writing folio and Waterman fountain pen.
The Public Service Electric Co. will give two electric irons.
These ten prizes will be given to the ten contestants polling the largest losing vote of the contest, choice to be given in order of finishing.

PRIZES FOR NEW SUBSCRIPTIONS.

Walsh's Central Pharmacy will give silver mounted manicure set.
P. Frank Stone will give a dozen sepia portraits.
P. R. Collier will give a 2-A Buster Brown folding camera.
J. J. Varley, The Paris, will give a beautiful silk waist.
M. C. VanArsdale will give a pair of white duck pumps and a pair of Russian tan pumps.
These five prizes will be given to five contestants in their respective district turning in largest number NEW subscriptions between period intervening between Wednesday morning, March 20, and Saturday evening, April 6, the close of the contest, choice to be given in order of comparative number received.

Miss Brodhead the Speaker.

Miss Stella Relyea, a returned missionary from Kinhwa, China, who was expected to speak at the annual meeting of the Women's Missionary Societies at the First Baptist church, this afternoon, was detained on account of illness and her place was taken by Miss Eleanor G. Broadhead, who is to go to India as a missionary within a short time.

Funeral of Mrs. S. E. Dunn.

The funeral service of Mrs. Sarah Elizabeth Dunn was held last night at the home of her daughter, Mrs. Albert Drake, of Monroe avenue. Rev. C. S. Kemble, pastor of the Monroe Avenue M. E. church, officiated. The burial took place today in Woodlawn cemetery, New York.

—Saturday is our last day. Now is your last chance. Levy Bros. ***

Printing Effects Sold.

The effects of the Jones Printing House, at Somerset street and Manning avenue, whre sold at auction today under the direction of Attorney V. W. Nash, Jr., as assignee. A large crowd was in attendance and practically everything was disposed of. William Schorb was the auctioneer.

Infant Dies.

Sophia Sajknowski, aged two months, died last night at the home of her parents, Mr. and Mrs. John Sajqnowski, of New Market. Interment will be at St. Mary's cemetery this afternoon at 2 o'clock.

—Saturday is our last day. Now is your last chance. Levy Bros.
3 28 3***

RECEPTION WILL PRECEDE BANQUET

Opportunity Provided for Merchants to Greet Gov. Wilson and ex-Gov. Fort.

ALL BUSINESS MEN INVITED

Ticket to Commerce Dinner Not Needed For Admission to the Reception—Diners Expected to Enjoy Speech of "Farmer" Smith.

In connection with the Chamber of Commerce dinner at Truell Hall, tomorrow night, the committee has arranged for a reception to Governor Wilson and former Governor J. Franklin Fort, to be held at 6:30 o'clock, prior to the dinner. All business men of the city, whether they expect to attend the dinner or not, are invited to be present and meet the Governor and former Governor.

William N. Runyon, announced several days ago as toastmaster, has been compelled to travel west on business, and in his place the committee has secured former Mayor William L. Saunders, of North Plainfield.

The speakers at the dinner will be Governor Wilson, former Governor J. Franklin Fort, George A. Post, James De Kenyon and George Henry Smith. The first three have spoken here before on public occasions, and their ability is well-known; the other two will come here with the reputation of being good after-dinner speakers. Mr. Smith will furnish the spice for the evening's speech-making.

He is better known as "Farmer" Smith. He was graduated from Yale in the class of '99, after which he engaged in the newspaper business. His "nature-faking" stories of farm yard animals are known and enjoyed wherever newspapers circulate, and his intoxicated calves, his conversational chickens, his piratical parrots of which he writes so entertainingly are welcomed like rich relations by all who know them. He has made famous the little town of Cedar Grove, New Jersey, where he lives.

HOW TO FURNISH HOUSE WITHOUT ANY EXPENSE

How to furnish a home free of cost is suggested to the people of Plainfield, particularly those who feel most the effect of the high cost of living, on page eleven today. That particular page is devoted to advertisements of merchants who give away free the famous S. & H. trading stamps. It is years since the green trading stamp passed the experimental stage and now they are used and approved by the most progressive business houses as a method of rewarding customers.

The demand by families of wealth for something specially fine prompted the Sperry and Hutchinson Company to maintain a splendid assortment of premiums of high value. This is in addition to the long list of merchandise which may be bought for one or two books of green stamps. The presents given by the company in return for the stamps are shown at the local headquarters at the White Store. These stamps enable the housewife to get the most of her weekly allowance.

Y. W. C. A. PLANS ERECTION OF A NEW GYMNASIUM

The Young Women's Christian Association decided at a meeting last night to build a new gymnasium in the rear of the association building and a fund for that purpose will be started at once. The moving picture entertainment to be given at the Plainfield High School April 9 will be for the benefit of the fund.

Although no definite plans have been decided upon, it is proposed to equip the gymnasium with an auditorium, a stage large enough for entertainment purposes, shower baths, and all the usual apparatus. Later on a swimming pool will be built. The association will have plans drawn and get estimates on the work at once.

High Class Wines and Liquors.

The subject of medicine must be of absorbing interest to the people, and they should exercise the greatest care in the selection thereof. Liquors, wines and beers are a great medicine when pure. I carry a large stock of well made old liquors. Old liquors do not make the stomach sick but serve as the best tonic for invalids. They stimulate and feed the system. To persons wanting pure liquors, wines and beers I will say that I have the goods. Frank Linke, West Front street, 'Phone 157. ***

—Saturday is our last day. Now is your last chance. Levy Bros. ***

—Beautiful pictures at the Sachar & Shiff sale, 139 East Front St. ***

DOORS TO BE OPENED ON CAPT. FEIRING'S TRIAL

Fire Committee Awakes to Limitations of Its Powers and Decides to Place Charges Before Council as a Whole.

The Councilmanic Fire Committee, following a conference last night with Corporation Counsel William M. Stillman, representing the city; City Judge W. G. DeMeza, counsel for Captain George Feiring, and Mayor G. W. V. Moy, decided to discontinue the private hearing of Captain Feiring on charges preferred by Firemen William Jaeger, James Fitzpatrick and Paul Adams, and to continue the proceedings before the Common Council as a whole in public. It is held that only the full council has the right to try such charges and exonerate or punish.

There has been a question from the first as to whether the fire committee was acting legally in sitting as a trial court, especially in private. The committee finally became convinced that if the trial was to continue it should be public and before the whole council.

This fact, together with a feeling on the part of the Fire Committee that the whole matter was becoming too burdensome for the subordinate body led to the decision to end the private hearing. No witnesses were examined last night. After the conference the Fire Committee gave out the following statement:

"The committee has decided, as a result of the first hearing, that the indications are that it will consume a week or more to complete the case, after which it will be necessary to have all the testimony, which will be very voluminous, transcribed and read before the Common Council as a whole, thus practically resulting in two trials. Therefore, in order to save time and expense, it has been decided to continue the proceeding before the Council as a whole."

It is expected that when the Common Council meets in regular session Monday night arrangements will be made for a public trial and the date will be announced at that time. At the first hearing Wednesday night the whole evening was taken up with two witnesses, and, inasmuch as it is said that there are about eighteen or twenty witnesses yet to be examined, it will probably take a week or more, as stated by the Fire Committee, to complete the trial.

MRS. GEORGE BABCOCK ENTERTAINS AT BRIDGE

Mrs. George L. Babcock, of West Eighth street, gave a bridge whist party at her home yesterday afternoon in honor of her guest, Miss Marguerite Duke, of Arkansas, who has been visiting here for several weeks. The affair was marked by a number of pleasing features which added to the enjoyment of the guests.

There were eight tables in play and parasols were given as prizes. The winners were: The Misses Harman, Mrs. Duncan W. Taylor, Miss Mary Runkle, Miss Hariet Goddard, Miss Dorothy Fleming, Mrs. Harold Underhill and Miss Ethel Walbridge.

Following the play tea was served. Mrs. George Megrew and Mrs. A. H. Atterbury poured and they were assisted by a number of the young women. Spring flowers were used in the decorations.

VIOLINIST AND SINGER CHARM THEIR AUDIENCE

An audience of more than 200 people enjoyed the musicale given at the Crescent Avenue church last night under the auspices of the Sunday school. The artists were Maurice Kaufman, violinist, and Mlle. Fischer-Zarad, soprano, late of the Metropolitan Opera Company. Alexander Rihm was the accompanist.

The audience was delighted with the work of both Mr. Kaufman and Mlle. Fischer-Zarad. Their artistry was of exceptional merit. Especially noteworthy was the "Spring Song," with violin obligato.

The artists were generous with encores and this was appreciated by the audience. The program comprised selections from Beethoven, Puccini, Gounod, Schubert, Schumann, Saint-Saens, d'Ambrosio, Brahms-Joachim, Wienawski and Sarasate.

WARREN ENDEAVORERS HOLD RUBBER SOCIABLE

The Christian Endeavor Society of Warren chapel held a "rubber" social in the Sunday-school rooms, last night, that provided an evenings' enjoyment for a large gathering of young people. Each attendant brought something in the rubber line that had been discarded and the collection will be sold. The proceeds will be added to offerings made and the whole used to purchase flowers for the Easter decorations of the chapel.

The program for the evening included games and refreshments in conclusion. Miss Dolly Bolsterli was chairman of the committee in charge

GIRLS GIVE SHOWER TO THEIR BASKETBALL COACH

The girls of the N. P. S. H. Athletic Association gave a surprise shower yesterday afternoon at Debele's Hall to Miss Claire M. Stahlberger, coach of the basketball team, who is soon to marry James Conlay, of New York. About 30, including the faculty, were present.

Miss Margaret Woolston, president of the association, presented Miss Stahlberger with a handsome silver set, which was enclosed in a bouquet of carnations. Miss Stahlberger received a number of other gifts.

After dancing and games, refreshments were served. The affair was a complete surprise to Miss Stahlberger.

Champions Receive Medals.

These members of the North Plainfield High School basketball team, winners of the Somerset County interscholastic championship, were presented with medals this morning by Principal B. J. Phelps: Duclos VanMater, Carroll Taylor, William Taylor, George Townley, Ashley Burner, Allan Diman, Roy Love and Frank Dunning. William Taylor, captain of the team, presented to the school, through H. C. Krebs, the championship trophy.

Find Human Arm in Junk Shop.

Camden, March 29.—Investigating the finding of an arm and part of a human body at the junk shop of Nicholas Bentivogilo, 216 Division street, Wednesday afternoon, County Physician Jones gave it as his opinion that the parts were the remains of a cadaver from a medical college.

—Saturday is our last day. Now is your last chance. Levy Bros. ***

SAMUEL ROTHBERG STORE TO OPEN TOMORROW

Samuel Rothberg will open Plainfield's newest store, adjoining Proctor's Theatre, on West Front street, tomorrow morning. This shop, which was formerly occupied by "The Paris," has undergone a wondeful change, the interior being remodeled at great expense. Mr. Rothberg will handle a complete and attractive line of furnishings for men and boys and also a full line of Stein-Block and other well-known makes of clothing, as well as hats, shirts, collars, cuffs, hosiery, etc.

Mr. Rothberg has equipped his store with a fine mahogany wall case, and cabinets with marble base, and the latest improvements will also tend to give his patrons the best service. Mr. Rothberg has lived in Plainfield the greater part of his life. For nearly eleven years he was employed by Harry Werner, the clothier, and he is thoroughly conversant with every feature of the business. During his residence here he has made a host of friends, all of whom wish him success in his new venture.

Long Rides and Short Walks

Instead of riding to New York, walk to the Lenox Stationery Store, 12 Madison avenue, and save both time and money. ***

—Saturday is our last day. Now is your last chance. Levy Bros. ***

—You save many dollars for home beautifying at Sachar & Shiff's, 139 East Front street. ***

—Neuman Bros. will offer for tomorrow's trade asparagus, green beans, string beans, wax beans, cauliflower, rhubarb, lettuce, spinach, summer squash and egg plant. ***

MOUNTAINEERS NOT BARBAROUS PEOPLE

Evangelist Who Knows Them Speaks in Defense of the Virginia Hillmen.

LIVED WITH SIDNA ALLEN

Mr. Kendrick Found the Chieftain of the Mountain Clan to Be a "Fine, Genial Man, Hospitable and Whole-Hearted.

Defending the mountaineers of the South, especially in the vicinity of Hillsville and Pulaski, Va., to where the attention of the country has been directed recently because of the murders in the Court House at Hillsville and the man-hunt for the Allens, L. L. Kendrick, an evangelist, told an interesting story of the hill people at a meeting held at 110 Liberty street, last night, under the auspices of the Brethren.

Mr. Kendrick has been a Gospel tent evangelist among the mountaineers for the past fifteen years, and in this way he has been able to learn and study the habits of the people as few people have had the opportunity to do. He did not defend the Allens, but he spoke in the highest terms of the people of the mountains.

Referring to Sidna Allen, leader of the fugitive mountaineers, Mr. Kendrick said that he had been entertained at his home for weeks at a time, and he characterized him as a fine, genial man, very hospitable and whole-hearted in every respect; but," added Mr. Kendrick, he is not a Christian and this fact accounts for his inability to decide between what is right and wrong in his acts toward his fellows."

Mr. Kendrick related some remarkable experiences he has had in working among the mountaineers. Many of the people he had found living in the most primitive way, the women having not the slightest idea as to how to keep house, even cook, showing that they have had no opportunity for learning these things. He said that by his method of holding tent meetings he did not find the mountaineers hard to reach. Invariably he had found it easy to get their interest and attention, and as a result of his work he told of many remarkable conversions.

Speaking of his entertainment at the home of not only Sidna Allen, but other mountaineers, Mr. Kendrick said that a fine example of the hospitality of these people was shown in the fact that they would never accept a penny in return for entertainment and his experience had taught him that it would be hard to find a more whole-hearted people anywhere. Many of these people, he said, were bright, and as soon as given opportunities developed into intelligent, useful citizens. Mr. Kendrick concluded his talk with an urgent appeal for greater support of his work in the South.

'SERVANT IN THE HOUSE' AS A LECTURE-RECITAL

Edward A. Mead gave his lecture-recital of the symbolic play, "The Servant in the House," at the First Baptist church, last night, under the auspices of the Men's Conference Bible Class. There was a small, but appreciative audience. This was the first of a series of four entertainments arranged by the class, and they have been much enjoyed.

Mr. Mead gave the first lecture-recital, "The Passing of the Third Floor Back," which was followed by a lecture on "Wireless Telegraphy," by Dr. Tyndall, of Mt. Vernon, and a lecture by Dr. deBlois, of Boston, on "Rags and Royalty." Mr. Mead's recital last night was entertaining his portrayal of the different characters being excellent.

Last Lenten Service.

The sixth and last meeting under the auspices of the women of Grace church will be held in the parish house, Tuesday afternoon, April 2, at 3 o'clock, with Mrs. E. F. Feickert in charge. She will give a stereopticon lecture illustrating the church's mission work all over the world.

Holger Birkerod Song Recital.

Plainfield music lovers are looking forward to the prospect of hearing the famous Danish baritone, Holger Birkerod, who will give a song recital at the Hartridge Auditorium, on the evening of April 16. Tickets are now one sale at The Ritz. Price $1 each. ***

Baby Boy Succumbs.

George Wunderlich, Jr., the infant son of Mr. and Mrs. George Wunderlich, of Lee place, died this morning.

—Saturday is our last day. Now is your last chance. Levy Bros. ***

—The greatest money saving event at the Sachar & Shiff spring opening sale. ***

OPTICAL DEP'T.

In charge of an expert. Consultation free Tuesdays, Thursdays and Saturdays.
Saturday Special "Sure-on" style mounting $2

A. E. FORCE & CO.

"THE WHITE STORE" We Give S.&H. Green Trading Stamps

CARPET DEP'T.

Fully equipped in every way to make and lay carpets and mattings. Shades made to fit any window; prices very reasonable.

Display of Suits, Coats and Dresses

THEY SHOW OUR READINESS FOR SPRING

Particularly attractive and pleasing are the many changes in styles featured in our new spring models of tailored suits.

SATURDAY AS AN INTRODUCTORY OFFER WE WILL PLACE ON SALE

LADIES' AND MISSES' BLUE SERGE LONG COATS.

Tailor made throughout, full length, black satin collars; also some of **Striped Covert** made with sailor collar and trimmed with silk braid. Made to sell at **$12; Saturday Special...$6.50**

LADIES' AND MISSES' ONE PIECE SERGE AND MOHAIR DRESSES.

Serge, made with high waist line, trimmed with satin collar and cuffs, buttons down front; in colors, navy, red and brown.

Mohair, made to fasten in back, round collar effect, finished off with tie; in colors, black and navy only; made to sell at **$5.50; Saturday special $3.98**

OUR SPECIAL PRE-EASTER OFFER.

Ladies' Spring Suits in light mixtures and plain colored serges; strictly tailored, lined with peau de cygne, jackets, hip length, single breasted style; skirst, plain with panel back and front; made to sell at $18.00; **Saturday Special $7.98**

This is the biggest offer in the store for Saturday.

THERE'S A MIGHTY GOOD REASON

Why you should patronize our store and particularly our **Millinery Department.**

Nothing but the very best in every way, shape and manner used in the department, which means you get the best and that is what you are entitled to have.

The department has trimmed a lot of hats to sell at **$8.00,** but will for this **Saturday** as a leader let you have one for **$4.95.** The price is positively the only cheap thing about it.

SOME LADIES' NIGHT GOWNS.

We have a big lot of sample gowns just in, and we will put them on sale Saturday morning; actual values from $2.00 to $3.00; **Saturday Special $1.49**

MUSIC 9 cents

Harbor of Love—Brass Band Ephraham—Oh, Baby Mine—If You Talk in Your Sleep—Good Night Mr. Moon—Love is the Theme of My Dreams—I'd Love to Live in Loveland—We All Fall—If I Had You—College Rag—Ragtime Rosey—Dancing Dan—Another Rag—Baboon Baby Dance—Honey Mine—Oh, Mr. Dream Man—Mysterious Rag—Skeleton Rag—Just a Dream of You, Dear—Moonlight Bay and many others too numerous to mention.

THE PLAINFIELD DAILY PRESS
EUROPEAN TOURS
VOTE COUPON
SERIES H

Good for 5 votes. Void after Mar. 30

For M.....

District No.....

Address all communications to CONTEST MANAGER, Plainfield Daily Press, Plainfield, N. J.

STANDING OF CONTESTANTS FOR TOURS

First Contest District.

All of the City of Plainfield, west of Park avenue, including the west side of the avenue.

	Yesterday's Total.	Today's Vote.	Total Vote
Miss Agnes Leighs	81,690	200	81,890
Miss Mary A. Brown	67,490	70	67,560
Miss Henrietta Hansen	44,490	——	44,490
Miss Gertrude Slocum	10,350	——	10,350
Miss Edith M. Glaentzer	5,485	——	5,485
Miss Laura Gesswein	3,360	——	3,360

Second Contest District.

All of the City of Plainfield, east of Park avenue, including east side of the avenue.

	Yesterday's Total.	Today's Vote.	Total Vote
Miss Teresa McGinley	74,365	18,000	92,365
Miss Mabel H. Vail	83,470	500	83,970
Miss Elizabeth Bartlau	78,185	——	78,185
Mrs. Eva Atkinson	66,705	——	66,705
Miss Henrietta Enander	60,220	——	60,220
Miss W. Vroom	55,560	——	55,560
Miss Helen Leitheusser	12,780	——	12,780
Miss Helen Borrup	12,240	——	12,240
Miss Isabel Scarborough	11,345	——	11,345
Miss Mattie DeCamp	8,270	——	8,270

Third Contest District.

All of the Borough of North Plainfield.

	Yesterday's Total.	Today's Vote.	Total Vote
Miss Ethel M. Hudson	74,135	150	74,285
Miss Elizabeth Kiernan	44,835	80	44,915
Miss Emma V. Tantum	16,410	——	16,410
Miss Justina M. Smith	11,725	——	11,725
Mrs. Frank Rowley	2,105	——	2,105

Fourth Contest District.

Watchung, Fanwood, Westfield, Scotch Plains, South Plainfield, and the surrounding towns and territories.

	Yesterday's Total.	Today's Vote.	Total Vote
Miss Louise Meyer, Scotch Plains	72,825	180	73,005
Miss Ida C. Smith, Watchung	54,845	70	54,915
Miss Annie Singelton, So. Plainfield	30,065	——	30,065
Miss Elizabeth J. Brown, So. Plainfield	26,030	300	26,330

Fifth Contest District.

Dunellen, Lincoln, New Market, Bound Brook, South Bound Brook, and the surrounding towns and territories.

	Yesterday's Total.	Today's Vote.	Total Vote
Miss Florence Stevenson, So. Bd. Bk.	23,495	——	23,495
Miss Sadie Purcell, Raritan	19,120	——	19,120
Miss Anna Gaston, Somerville	7,645	——	7,645
Miss Mabel Bennett, Dunellen	3,520	——	3,520
Miss Agnes McWilliams, Raritan	6,320	——	6,320
Miss Helena Franke, Bound Brook	3,895	——	3,895

HOTELS.

WHEN IN PLAINFIELD, N. J., STOP AT

The QUEEN CITY HOTEL

All Newly Furnished. A la Carte Service Unsurpassed.

P. FLOERSCH, Prop.
W. M. FLOERSCH, Mgr.

HOTEL WALDORF

EAST FRONT STREET.
HENRY WINDHAM, Prop.
Gottfried Kruger's Extra Beer on draught. Imported Wines, Liquors and Cigars. Hotel accommodation and private Dining-Rooms

Hotel Somerset

Under New Management.
Newly Painted and Papered throughout. Table Board and Rooms by Day or Week.
W. G. FEASTER, Proprietor.
97 Somerset St. Tel. 692-L.

G. J. WEINMAN CAFE

213 Park Ave. Tel. 1527

HOTEL KENSINGTON

NORTH AVENUE
UNDER NEW MANAGEMENT.
House Thoroughly Renovated.
SUNDAY DINNER From 12:30 to 2 p. m. 50c

Hoagland's Express

Careful and Expert.
Furniture Moving
Office 116 W. Second St. Tel. 833-W
Home Tel. 648-L.

Leave Realty Co. Directorate.

William Jeffery and George F. Wahl have resigned from the directorae of the Berkeley Realty Company, and are succeeded by Bolton Holl and George Harber. The latter is treasurer and secretary for the remainder of the year. The resignations were accompanied by the presentation of the stock certificates held by Messrs. Jeffery and Wahl, which were accepted and cancelled.

Rev. Dr. Eaton Improved.

Rev. Dr. Charles A. Eaton, pastor of the Madison Avenue Baptist church, New York, who has been very ill with grip at his home in Watchung, is much improved and he hopes to resume his work sometime next week.

Charles Simon Injured.

Charles Simon, aged 23 years, employed at the Rushmore Dynamo Works, caught his hand in a press at the works, Wednesday afternoon, and when taken to Muhlenberg Hospital it was found necessary to amputate four fingers.

—Out in Reno I met a lady who told me she used to marry men she wouldn't invite to a musicale now.—Kansas City Journal.

—There is much of interest in the Press advertising columns.

PLAINFIELD'S NEIGHBORS

Dunellen & Vicinity.

The annual reception given by R. M. and Mrs. E. R. Brown at the Presbyterian church Wednesday night proved a very interesting affair. It was largely attended by members of the congregation, who enjoyed the short musical program and other features. The pastor and his wife were assisted in receiving by the officers of the church and their wives.

The Dunellen Free Public Library has elected the following officers for the coming year: President, R. H. Bogardus; vice president, Mrs. C. B. Mattis; secretary, Rev. Edward J. Dunphy; treasurer, Guy H. Reuschler. The finances show the completion of the first year with a neat balance on hand.

The Ladies' Aid Society of the First Baptist church will conduct an Easter supper in Friendship hall next Tuesday night. The proceeds will be for the benefit of the heating fund.

The Oswego Bridge Company is now proceeding with the reconstruction of the Washington avenue bridge. Shc contract price for the steel work was $1,400.

The borough council will hold its regular monthly meeting Monday night. A large amount of business is to be transacted.

Alfred May, of the borough, is entered in the five-mile run to be conducted by the Plainfield Y. M. C. A. tomorrow.

Bound Brook.

Mrs. A. D. Galloway, of Sunnyside farm, was in Plainfield yesterday.

Pioneer Council, No. 58, Jr. O. U. A. M., will celebrate its twenty-second anniversary with a banquet in the assembly room of the Methodist church on April 25. Arrangements have been made with the Ladies' Aid Society to furnish the dinner. Rev. Dr. J. Morgan Read, the present State council treasurer, will make the address of the evening, and other entertainment will be provided. William B. La Rue, Harry S. Johnson and George O. Smalley are the banquet committee.

At the last meeting of the Board of Trade H. K. Ramsey, Elwood Thorne and Leon W. Danfour were appointed as a committee to arrange for a clean-up day on April 10.

Mrs. R. P. Bache, who has been living for some time with Captain W. H. Bache, in Beeshwood Heights, has gone to Vineland.

James S. Baker will move from the Darling farm, near Lincoln, to the Smith farm, on Union avenue, tomorrow.

Robert Wilkinson has returned to his home in South Bound Brook, after spending some time in Boston.

Eugene Le Bosse has resigned his position with Pathe Freres Company, of East Bound Brook.

John W. Veghte is having his house in Beechwood Heights repainted.

Mrs. J. V. D. Field was in Plainfield yesterday.

'Plains & Fanwood.

Now that spring weather is here and automobiling will soon be at its height the Township Committee should put an arc light at Park avenue and Front street. This is a dangerous corner in the day time and at night the little small light sheds about as much illumination as a candle.

Arthur Knight and family, of St. Louis, have moved into the cottage on Martin avenue formerly occupied by Mr. Knight's mother.

H. B. Brown and family, who have been residents of the borough for the past year, will remove April 1 to New York.

Mrs. Edwin Fancher, of the borough, has been entertaining relatives from Somerville.

Peter Ritter, the borough liveryman, is out again after an illness of several days.

Mrs. George L. Dunn was the guest yesterday of friends in New York.

Edward Heath has returned from a visit with friends in New York.

Thomas Sellers and family will remove April 1 to Garwood.

New Providence.

At a meeting of the board of directors of the Berkeley Realty Company held Wednesday night at the Berkeley Lyceum, William Jeffrey and George F. Wahl resigned from that body and were succeeded by Holton Hall and George Herber. The latter was elected treasurer and secretary for the remainder of the year. The resignations were accompanied by the presentation of the stock certificates held by Jeffrey and Wahl, which were accepted and canceled.

Mrs. Rudolph Schaffer, of Brooklyn, is visiting her son and daughter-in-law, Collector and Mrs. Frank C. Schaffer, of Plainfield avenue, Berkeley Heights.

Miss Eliza Doty, of South street, Murray Hill, returned home Wednesday, after visiting friends and relatives in New York.

Rev. Jesse Lee Peck, pastor of the Methodist church, is attending the annual conference which is being held at Montclair.

Mr. and Mrs. Peter Peterson and family, of Cranford, are the guests of Mr. and Mrs. Daniel S. Webster, of Passaic street.

—Read the Plainfield Daily Press.

—Tell the salesman you read the adv. in the Daily Press.

Westfield.

The Board of Trade has appointed a committee of ten to test the efficiency of the fire and police departments. They are to send in unexpected calls and take account of the time it takes to respond. The findings of this committee will be reported to the board and by it submitted to the council.

Fred C. Decker, chief of the local fire department, represented the department at the meeting of the State Association of Fire Chiefs at Paterson yesterday.

The Board of Education has had the schoolhouses fumigated and has ordered that the schools be opened again Monday.

South Plainfield.

John Kaine is trying to make arrangements with the general passenger agent of the Lehigh Valley Railroad Company for a special excursion from Wilkesbarre, Pa., to bring his friends to the fireman's ball April 19.

Miss Loretta Thornton, daughter of Mr. and Mrs. Charles Thornton, who has been spending several months abroad touring England, Scotland and Ireland, is expected home today.

The play entitled "What's Next" will be played in Washington Hall tomorrow night. The play will be given for the benefit of the Bracca class.

John Hogan's team ran away yesterday, causing considerable excitement in the village. They were hooked to a truck loaded with steel for the Spicer Manufacturing Company.

Thomas Eggart, of Perth Amboy, who has been visiting friends in the borough, has returned to his home.

The Corno Social Club will hold its monthly meeting at Thorton's Hotel Saturday night.

Miss Kitty Dolan, of Jersey City, is spending a few days with her aunt, Mrs. C. Thornton.

Andrew McDonough, of Plainfield, has returned home after visiting local friends.

The Country Social Club will hold its regular meeting in Washington Hall tonight.

Mrs. L. D. Randolph has returned home after a stay with friends in Plainfield.

The children of the primary grades enjoyed an Easter hunt in the school yesterday.

Mrs. Wymer, of Mauch Chunk, is visiting her daughter, Mrs. George Sandhere.

John Kaine has purchased a new bicycle off J. Duckhard, of Sampstown.

Mrs. N. Smith has returned home after visiting friends in Somerville.

Mrs. Delaney has returned home after visiting friends in Plainfield.

Mrs. Shanley, of Jersey City, is visiting Mr. and Mrs. C. Thornton.

Mr. and Mrs. Low are entertaining out-of-town friends.

Mrs. German is visiting relatives in Pattenberg, Pa.

PERSONAL.

Mrs. R. A. Frazee and her brother A. L. Martin, moved today from West Sixth street to Marion avenue.

Miss Margaret Russell, who recently underwent an operation at Muhlenberg Hospital for appendicitis, is now well on the road to recovery at her home on Union street.

Mrs. Harold White, of Madisor avenue, is able to be about again after a month's illness, following an operation for appendicitis.

Mr. and Mrs. James Whitelock, of Watchung avenue, have gone to Bridgeport, Conn., for a two weeks' visit with friends.

George M. Clarke, of Central avenue, who recently underwent an operation at Muhlenberg Hospital, has returned home.

Rev. J. Y. Broek, of Trinity Reformed church, left yesterday for Albany, N. Y., to visit friends. He will return home tomorrow.

Mrs. Charles E. Nash, of Watchung, who has been visiting friends in New York, has returned home.

Mrs. George Staats, of New York, has returned home after spending several days with friends in this city.

William Seidel, of the borough, who recently underwent an operation at the hospital for appendicitis, has recovered and returned home.

Mr. and Mrs. Alonzo F. Brokaw of the borough, will leave early next month for Virginia.

Kenneth Van Cleef, of Grant avenue, has about recovered from an attack of the measles.

Floyd T. Woodhull, of Madison avenue, has purchased an Abbott-Detroit automobile of the 1912 type.

Rev. Franklin K. Mathlews, of the Scotch Plains Baptist church, will attend a "Dutch Treat" dinner to be given by the Peddie Alumni Association, of New York, at the Hotel Bristol, New York, tomorrow.

THE FORUM.

Soldier's Monument.

Plainfield, N. J., March 29, 1912.
To the Editor:

At a recent meeting of Winfield Scott Post, G. A. R., we received a communication from a small post in Southern New Jersey which set me to thinking. It was a very simple thing in itself, just a request that we would help them to put up in their grave yard a monument to commemorate those who had fought in the Civil War and died. Their membership had dwindled to about twenty and these ranged from 68 to 84 years in age. They could not bear the expense themselves but wanted to leave in their little community something that would remind their friends of what they had done and so were asking help from their comrades in the State. They could not have much help from their fellow citizens, for they are in a little farmer's village of but a few hundred inhabitants. Of course, we could not deny them, though our help was but small. Then we began to think "What of Plainfield?" Where is there a soldier's monument here? Over thirty years ago we wanted such a monument and subscribed several hundred dollars toward it; for in those days we were stronger in numbers and well able to put up a modest shaft. But a citizen's committee took hold of it and today the monument is still on paper and the whole affair seems to be forgotten. When we few old men are gone, what is to remind the men, women and children of another generation that Plainfield, too, gave of her sons to preserve to them their flag and their country?

STEPHEN R. STRUTHERS,
Commander Winfield Scott Post 73, G. A. R.

CHRISTIAN FIELD.

The Epworth League of the First M. E. church will give a "Dutch Supper" Saturday night at Fred Martin's bungalow on Johnston's drive, it being the result of a ticket selling contest in which the "Blues" defeated the "Reds." Consequently the "Reds" will furnish the supper.

Rev. Gabriel Reid Maguire, of the Park Avenue Baptist church, will preach his last sermon in the special course on "The Second Coming of Christ," Sunday night. The topic will be "The Value of His Coming."

Mrs. Lucy E. Rising, the newly-appointed assistant at the First Baptist church, is devoting a portion of her time to visiting among the members and in other ways assisting in the church and Sunday-school work.

The chorus choir of Trinity Reformed church, which is to render the Easter music at the church on April 17, held a rehearsal at the church, last night, under the direction of Arthur L. Titsworth organist.

The special dedicatory services have come to a close at the Mt. Olive church. They were successful and largely attended throughout.

The Pastor' Aid Society of the First Presbyterian church will meet at the church tomorrow afternoon.

Mrs. George Passmore Entertains.

Mrs. George Passmore, of 339 East Second street, entertained the members of Camp No. 1, Patriotic Order of America, at her home, Wednesday afternoon. The affair was an informal one and after a short program refreshments were served. The camp will hold its next meeting Thursday night, April 11.

Newark's Diamond Centre

DIAMONDS FOR THE BRIDE

Why not give the bride Diamonds? Surely nothing could be more pleasing or lasting.

If the gift of Diamonds is selected here there need be no anxiety as to to the quality or whether the price is right.

The Hartdegen reputation for highest qualities and lowest prices is secure.

Wedding Rings of unusual quality and superior workmanship are modestly priced here.

High Grade Optical Work.

"At the Clock Corner."

HARTDEGEN

Broad St., at West Park, Newark.

THE CITY

Shoe and Hat Cleaning

PARLOR

163 North Ave. Plainfield N. J.

Ladies' and Gentlemen's Hats of all kinds cleaned, pressed, re-blocked, remodeled, re-bound and renovated.

Panama and Straw Hats our specialty. 3 29 6

Millington Improvers' Aims.

Millington, March 29.—The Millington Protective and Improvement Assocciation appointed committees to work for better train service and to wait on Board of Freeholders to ask that the spur of road leading from the Episcopal church to Davidson's bridge be accepted as a county road. This highway is now a township road and is in bad shape.

—Interested in outdoor life? Read the gossip on the Press sporting page.

These Many Specially Priced Items Will Crowd Our Store Tomorrow and Saturday with Eager Shoppers

You will be here ,of course, to get your share of the good things offered you. Bear in mind Easter is only a week off and many of these items you will want then, so why not secure them at these reduced prices.

In Our Splendid Ready-to-Wear Dept.

Several Remarkably Strong Values in Stylish and Seasonable Apparel.

Fine Tailored Suits

Reg. $17.50 Value for $14.98

Made of only good quality all wool blue serges and fancy mixtures, in the smartest models; mannishly plain and in all the regular sizes. These suits are really worth $17.50, but we have repriced them at **$14.98.**

These Stunning Dresses

Worth $10.98, Specially Priced $8.98

Pretty and stylish models in all wool blue serge and very pretty light mixtures; trimmed with messaline, silks, etc., with three-quarter sleeves and low necks, and in all the wanted sizes; a remarkable value at only.....$8.98

Light Spring Coats for Children, Specially Priced 3.98

You would have to pay at least $5.00 for these handsome little coats, elsewhere. They are made of all wool serges, trimmed with deep collar and reveres and cuffs in shepherd check. Sizes run from 6 to 14 and the special price is $3.98

(See windows).

Children's Gingham Dress Reg. 1.98 value for 1.69

Exceedingly pretty little dresses made of good quality Ginghams in new plaid designs; well made and finely finished and in sizes 6 to 14; specially priced at $1.69

OUR $1.00 KID GLOVES 79c.

You have the choice of our regular stock of dollar gloves at this reduced price for tomorrow and Saturday, and remember our usual guarantee goes with them, too.

CORSET SPECIAL.

The W. B. make, medium low bust and long hips; a very becoming and comfortable model; regularly worth $1.50; specially priced at $1.00

LADIES' 15c VESTS 10c.

Gauze weight, thoroughly well made and daintily finished in either short sleeve or sleeveless styles. Also extra sizes; a special value at 10c

MISSES' STOCKINGS 15c VALUE 11c.

A ribbed hose, made of combed yarn with no seams in the foot; fast dye, and a nice light weight; sizes to 9½.

INFANTS' STOCKINGS 25c VALUE 19c.

Dainty and serviceable hose for baby, made in black, white and tan in cashmere, with silk toe and heel; sizes 4 to 6½.

LADIES' NIGHT GOWNS $1.50 VALUE $1.19.

Made of good quality cambric with low necks and short sleeves; daintily trimmed with pretty laces and embroideries; a wonderful value.

MEN'S SILK LISLE SOX 25c VALUE 15c.

"Ipswich" brand of men's sox—has four thread heel and toe; fast dye and is in a nice light weight. This is a very strong special.

TOWELLING CRASH.

White, bleached with fast color borders; nice, soft finish and specially priced at 4c a yard.

Save Pay Your Money at—
Tepper's
PLAINFIELD, NEW JERSEY

45 in. Cable Net

Medium size mesh and a good heavy quality, 45 inches wide and regular 25c val., at only ,yd..19c

WAIT!

COMING EVENTS CAST THEIR SHADOWS BEFORE

115-117 W. Front

GARVEN TRYING TO BRING ABOUT JERSEY BEEF TRIAL

Jersey City, March 29.—The acquittal in Chicago of the beef packers, who were charged with criminal conspiracy in restraint of trade, has spurred Prosecutor Garven to renewed efforts in bringing the beef men to trial in Hudson County. To this end he has sent Assistant Prosecutor James W. McCarthy and a county detective to Chicago to confer with United States Attorney Wilkinson and get all the information obtainable. The two are expected home Monday next.

Mr. Garven will apply to Governor Wilson for extradition papers, and if these are granted they will be sent to Chicago at once, citing the defendants to appear in this county to plead to the indictments found against them. There are twenty-one indicted. Two years ago, when the indictments were originally found by a Hudson County grand jury, Mr. Garven made an effort to get requisitions from Governor Fort, but the Chief Executive of the State at that time refused to give them on the ground that J. Ogden Armour and the other packers whose arrest and extradition were asked for were not fugitives from justice.

Yesterday former Senator William D. Edwards, who appeared in the Hudson County Courts two years ago as representing the so-called beef trust, when twenty-one directors of beef companies were indicted, asked Prosecutor Garven to nolle prosequi the indictments against the indicted packers. Mr. Garven refused to listen to the proposition.

—Advertise in the Daily Press.

MIDDLESEX PRISONERS CROW FAT BEHIND BARS

New Brunswick, March 29.—The Board of Freeholders here is considering a petition from Sheriff Bollschweher, stating that the country prisoners now under his care are getting too fat. He asks for the installation of a number of buck saws to be used for reducing the weight of the afflicted men.

"An idle life is too much for some men," urges the sheriff. "Sawing wood is just what they need. Perhaps, too, the use of the bucksaw will help me to get rid of a lot of regular boarders, fellows who come back on some new pretext or other as soon as their terms expire. The jail has to support some of these men ten months out of every twelve."

SENATOR LORIMER.

Who Is Entitled to Retain His Seat, Committee Votes.

VICTORY FOR LORIMER.

Select Committee In Senate Votes Not to Reopen Case.

Washington, March 29.—The senate select committee that investigated the case of Senator William Lorimer voted 5 to 3 not to reopen the case on the ground that the senator from Illinois had once been put to the defense of his title to the seat and his right to the seat had been sustained by a vote of the senate.

The case was decided in Senator Lorimer's favor by the vote of Senator Wesley L. Jones of Washington, whose position has been a matter of doubt.

It is expected that the full committee on privileges and elections will adopt the report of the select committee. The struggle that will follow in the senate is likely to be prolonged and bitter.

SUFFRAGE IS BEATEN IN HOUSE OF COMMONS

Window Smashing Crusade Killed Bill's Chances.

London, March 29.—The woman suffrage bill, commonly known as the "conciliation" bill, which would have permitted a million women taxpayers in Great Britain to exercise the right of franchise, was rejected by the house of commons by a vote of 222 to 208. It was not a party vote at all and there were many absentees and abstentions.

The defeat of the bill is largely due to the window smashing and other antics of the militant suffragettes.

This same bill received a majority of 167 when it was up in the commons last year.

The rejection of the measure is a matter of indifference, even satisfactory to the militant suffragettes, who condemned the bill as merely enfranchising a comparatively few property holders.

While the debate was in progress the militant ones held a big meeting in a hall, in which $50,000 was subscribed to their war fund.

Weather Forecast.

Rain today, clearing and colder; increasing southeast and south winds, becoming northwesterly tomorrow.

General Markets.

New York, March 29.

BUTTER—Firm; receipts, 7,363 packages; creamery, specials, lb., 32c.; extras, 31½c.; firsts, 30½a31c.; seconds, 29a30c; thirds, 26a28c.; state dairy, tubs, finest, 30a31c.; good to prime, 27a29c.; common to fair, 24a26c.; process, specials, 27a27½c.; extras, 26½c.; firsts, 25a25½c; seconds, 24a24½c.; factory, current make, firsts, 25½c.; seconds, 22a23c.; thirds, 20c.; packing stock, current make, No. 2, 23c; No 3, 21a22c.

CHEESE—Firm; receipts, 1,347 boxes; state, whole milk, held, specials, white, lb., 19c.; colored, 19c.; average fancy, white, 18¾c.; colored, 18¾c.; winter made, fancy, white, 17¾a18c; colored, 17¾a18c.; undergrades, 16½a17½c., daisies, fall and earlier, best, 19½c.; state skims, winter made, specials, white, 14¾a15c.; colored, 15c.; fair to choice, 12½a14½c.; undergrades, nominal, 7½a12c.

EGGS—Weak; receipts, 22,521 cases; fresh gathered, extras, doz., 22½a23c.; firsts, 21½a22c.; seconds, 21a21¼c; dirties, 20a20½c.; checks, 19a1.½c.; state, Pennsylvania and nearby, hennery whites, fancy large, 25a25½c.; fair to good, 22a24c.; hennery browns, 22½a23c.; gathered brown and mixed colors, 21½a22½c.

POTATOES—Firm; Florida, new, per bbl., $7; per bskt., $1.75; Cuban, new, per crate, $1.25a1.75; Bermuda, late crop, No. 1, bbl., $6a6.75; Bermuda, new, No. 1, per bbl., $6.50a8; Virginia, late crop, bbl., $3.50a4; bskt., $1.25a1.50; Maine, in bulk, per 160 lbs., $4.25a4.50; bag, $4a4.25; state, in bulk, 180 lbs., $4a4.25; bag, $3.75a4; European, No. 1, per 168 lb. bag, $2.85a3.10; European, undergrades, per bag, $2a2.75; sweets, Jersey, No. 1, bskt., $1.50a2.10.

Live Stock Markets.

Pittsburgh, March 29.

CATTLE—Receipts light, market steady; good to choice, $7.75a7.90; good, $7.40a7.65; medium, $7.10a7.50; common to fat bulls, $3.50a6; do, cows, $2.50a5.25; heifers, $3.50a6.25; fresh cows, $15a67.

HOGS—Receipts light, market active at 10 cents higher; prime, $8.10a8.15; prime medium, $8.30a8.25; heavy Yorkers, $8.20a8.25; light, $7.90a8.10; pigs, $7.25a7.50; stags, $5.50a6.25.

SHEEP—Receipts light, market strong; receipts of calves light, market higher; prime wethers, $6.10a6.25; good mixed, $5.75a6; fair mixed ewes and wethers, $5a5.60; culls to common, $3a4.50; culls or choice lambs, $5.50a8.25; clipped lambs, $4a7.25; springs, $8a12.50; veal calves, $6.50a10; heavy and thin, $4a6.

—City—Isn't it beautiful. All nature is smiling today. Country—She ain't smilin'! She's laughin', laughin' at you easy marks who are out here buyin' lots!—Puck.

J. J. VARLEY
Ladies' Furnishings
Millinery
Infants' and Children's Wear

THE PARIS

J. A. FASS
Ladies' Cloaks, Suits, Dresses and Furs

Great Easter Suit Sale

AN ANNUAL EVENT—GREATER AND BETTER THIS YEAR THAN EVER BEFORE

YOU CANNOT DUPLICATE THESE SUIT VALUES

$15 New Spring Suits 9.75

Smart new style, in all wool, rough worsted material, in navy, black and tan; shirt coats, satin lined, skirts with high girdles, also plain tailored serge suits with peau de cygne lining to match; all sizes for women and misses.

18.50 to 20.00 New Spring Suits - - - 12.75

A collection of beautifully made garments, consisting of all wool serges, trimmed with white collar, revers and cuffs; light spring mixtures and blue serges in plain tailored models, lined with guaranteed satin; all sizes .

25.00 to 30.00 Smart Spring Suits - - - 18.78

NOT SUITS OF THE VALUE OF $25 OR $30 BUT SUITS ACTUALLY REDUCED FROM THESE PRICES AS A SPECIAL FOR SATURDAY ONLY

One style is illustrated but there are many others as attractive. They are excellently tailored from the fashionable whipcords, French serges and mannish worsteds, in navy, tan and black; some are beautifully trimmed, others severely plain; coats are Skinner peau de cygne lined; skirts have new high girdle; all sizes for women and misses; were $25 to $30,

Sale Price 18.75

Women's and Misses' All-Wool Serge Dresses

Value 8.50 **4.95**

STUNNING NEW STYLES

Serges galore, and all wool serges, in all the popular spring colorings, in styles which promise to become the craze of the season. One of the dresses is prettily trimmed with piping and buttons of contrasting silk. The others have round collar, one-sided rever, and deep cuffs, all covered with lace. They are especially smart and attractive, and yours for the small sum of $4.95

Saturday Specials

LADIES' HANDSOME WAISTS In the new peplin effects, all over embroidery voiles and poplins, a large variety of styles to select from; they are $2.50 and $2.98 values, Saturday's price $1.98

LADIES' WHITE UNDERSKIRTS. Fine quality skirts, trimmed with lace and embroidery, with ribbon bows; regular $2.00 values, on Saturday the price will be $1.75

RIBBONS. A splendid variety of the best grades of Ribbons, such as Taffeta, Dresden, Checks, Fancy Stripes, Satin Taffeta and Moire; these are worth 39c, on Saturday the price will be 22c

THE MILLINERY DEPARTMENT is the centre of attraction. Our Hats are models of the milliner's art. If you favor us with your Easter Hat order we guarantee you exclusiveness, originality, and a saving of money.

CHILDREN'S DRESSES. Sizes 2 to 6 years, in fancy figured materials, trimmed with solid colors; they are values up to 75c, Saturday's price 49c

LADIES' HANDKERCHIEFS. All Linen, with initial; regularly worth 10c, Saturday's price 5c

LADIES' CORSETS. We carry all the finest and best grades in the new spring models, priced from .....$1.00 to $5.00

LADIES' ALL SILK MESSALINE PETTICOATS. All the new spring shades, pleated flounce, skeleton make, the kinds that will give you satisfaction; they are worth $2.50, on Saturday the price will be $2.25

TRY A PRESS WANT AD.

Plainfield Daily Press

Published Daily except Sunday, by the PLAINFIELD PRESS COMPANY. 105 North Avenue.

Entered at the Plainfield, N. J., Post-office as Second Class Mail Matter.

Leslie R. Fort and Ralph L. Morrow. Editors and Managers.

TELEPHONE PLAINFIELD 1300. Private Branch Exchange connecting all departments.

Two cents a copy. Ten cents a week. $5.00 a year in advance. Delivered by carrier or by mail. No extra charge for papers mailed to points in the U. S and Canada.

Any subscriber failing to receive a single issue will confer a favor by notifying the business office.

Advertising rates mailed on application. Copy for Change of Advertisements to ensure change for same day must be at the office by 9:00 a. m.

March 29 In American History.

1790—John Tyler, tenth president of the United States, born; died 1862.

1910—Alexander Agassiz, noted naturalist, son of the celebrated Louis Agassiz of Harvard university, died at sea; born 1835.

1911—Sir Caspar Purdon Clarke, former director of the Metropolitan Museum of Art, New York, died in London.

ASTRONOMICAL EVENTS.

(From noon today to noon tomorrow.) Sun sets 6:21, rises 5:47; moon sets 4:56 a. m.; planet Mercury visible.

Plainfield, N. J., March 29, 1912.

It is more than probable that Governor Wilson will withdraw his nomination of Professor Henry James Ford, of Princeton, for the commissionship of banking and insurance and send to the Senate tonight an appointment more satisfactory to that body and to the public at large. Yesterday a committee acting for the Republican members of the Upper House called on the Governor, at his invitation, and made known the objections to the confirmation of Professor Ford, the reasons being the same as advanced by the Daily Press some days ago. Not only has Mr. Ford been a resident of New Jersey for but three or four years, but he possesses no knowledge needful for the proper discharge of the duties of the important office, both of which were pointed out by this paper. It would be a gracious act on the part of the Governor, we repeat, if he could see his way clear to re-appoint Vivian M. Lewis, his opponent in the bubernatorial contest and a man admirably equipped for the position.

More than twenty per cent of the inhabitants of these United States are Roman Catholics according to the Catholic Directory, the advance sheets of which were issued in New York yesterday. The total number of citizens of that religious faith is given as 15,015,569. Twenty years ago, there were but 8,615,185 and during the last ten years the increase was over 4,000,000 nearly 400,000 of which were gained during the past year. This is wonderful showing, but only what could be expected form such a splendidly organized, disciplined and aggressive church.

The hiearchy is composed today of three cardinals, fourteen archbishops, two titular archbishops, ninety-seven bishops, two archabbotts and fifteen abbotts. These direct the work of some 17,491 priests attending 13,939 churches. The Church maintains 229 colleges for young men and over 700 academies for girls. In addition to this there are over 5,000 parochial schools, where 1,333,786 children are receiving an education, and the Church is also conducting 289 orphan asylums where there are 37,111 inmates. In New York alone there are 2,778,076 Roman Catholics. In relative strength, Pennsylvania comes second, with Illinois third, Masachusetts fourth and Ohio fifth.

Samuel St. John McCutchen is a "bully" toastmaster and after-dinner speaker for he can tell a good story and tell it in a fashion that few others can. Another thing that he can do is to write a crackerjack editorial. His ability in this line has been known to only a few of his intimate friends, but tomorrow it will be public property for he will be the contributing editor of this paper for Saturday's issue. These Saturday Contributed Editorials have struck a popular chord, and it is simply because they do make people think.

Former Chancellor Mahlon Pitney has been presented with a watch by his colleagues on the New Jersey bench in recognition of his elevation to the highest court in the land. Quite appropriate; he can call 'time' on some of those long-winded pleaders.

In extending its greetings under the new ownership, The Constitutionalist today states its policies, the most significant statement being that "we shall support the nomination and election of Woodrow Wilson for President."

Like Stephenson, of Wisconsin, Lorimer, of Illinois, can order a pair of white wings, the Senate committee having whitewashed him of any connection with the corruption that made his election to the United States Senate a sure thing.

Twenty-eight governors have accepted invitations to attend the Newark Industrial Exposition next month. In other words, twent-eight men who to some degree are nursing Presidential aspirations.

The House has passed the bill aimed to deal a death blow to the "wild-cat" stock speculators, and now it is up to the Governor to sign the measure, and he can be depended upon to lose no time in doing so.

Hoboken, like Bayonne, is to make war upon its vagrant dogs. All other municipalities should promptly follow these good examples.—Jersey City Journal.

Seems popular to kick that 'dawg' around.

The Way Webster Spelled.

There was an old newspaper proprietor in an Indiana town whose copy the compositors had to watch carefully for bad spelling. One day two young women went to his office to write a letter. They borrowed the old man's paper, his pen and ink and asked him to let them sit at his desk while they wrote the letter. The old man accommodated them, and while they were writing he busied himself looking over the newspaper files, not in the best of humor because he had been disturbed.

"Please, Mr. Blank, how do you spell autocratic?" asked one of the girls.

"Spell it any way you darn please," he replied. "Do like Noah Webster. He never asked anybody how to spell a word, and we have to like the way he spelled 'em."—Indianapolis News.

The Fellow That Beat Him.

L. Q. C. Lamar of Mississippi, who was one of the best story tellers of his day, used to tell this:

In one of the small towns of the state lived a man with a chronic desire to hold office. Any office would do for him. He had been a candidate for office many times, but had always been defeated. Finally an opportunity arose for him, so it was thought. An office was to be filled by election, for which there was no announced candidate except this man. Under the constitution of the state a majority of all votes cast was required to elect.

On the evening of the election every one expected, of course, that this man would be elected. His friends were congratulating him that at last he had secured an office and were jollifying over the event. When he returned in a crestfallen spirit his friends asked him what the result was. He was silent for a moment and then said that he had not been elected.

"How is that?" they asked. "There was no other candidate against you."

"That's what I thought," he replied. "but at the last minute they trotted out a fellow named 'Scattering' and he beat me to death. I won't run any more."—Washington Post.

Supply on the Way.

Rufus Grogan is one of the managers of the biggest store in his town. The slogan of the store is, "We Sell Everything."

When Rufus is asked for anything the store doesn't happen to have on hand he always says, "We are out of that just now, but we have a carload coming." And "Rufus' carload" is a local joke.

"Rufus," asked a customer one day, "do you know where I can get a hired girl?"

"Well," said Rufus, "we haven't any now, but we have a carload coming."—Saturday Evening Post.

—Try a Press want ad.; it will

—Easter comes April 7. It's time for egg results.

SEX HYGIENE TALK HEARD BY MOTHERS

Mrs. Clarence Lawson Gave Some Advice at Bryant Parent-Teacher Meet.

SOME METHODS SUGGESTED

The importance of the study of "Sex Hygiene," particularly for young people, was pointed out by Mrs. Clarence Lawson, second vice president of the organization, in a lecture on that subject delivered before the Parent-Teacher Association of the Bryant School. Mrs. Lawson said, incidentally:

A very encouraging sign for the future is the interest that thousands of mothers in all walks of life, are today taking in the best methods of training children to a right understanding, and noble conception of sex life. (Our mothers in parent associations are doing a great deal already along these lines.) Innumerable mothers' clubs give the subject a place in the curriculum of the club work, at stated times discussing, reading, consulting all available authorities, which may be of help. Some of these mothers live in poor homes, in neighborhoods where their children are exposed to all sorts of evil communications and temptations. Others have sheltered homes, from which the children go out, among refined associates from whom there may be little danger, of learning that which is evil. Yet others live in moderate circumstances, where the home influences may be good, but where the children are liable to mingle with a promiscuous society in the school, and perhaps in their social life.

The judicious mother can get hold upon her son or daughter through this subject that nothing else gives; she can keep them close to her and often-times can guide them safely over difficult places. A girl very often escapes much than her brother, in his freer life, meets yet in the great majority of cases the instruction is just as necessary to her. While the earliest teaching fall to the mother, it is better that the father talk to the boy, beginning with the twelfth, or thirteenth, year and see that he has the information he needs. How many mothers just because of modesty have lost control of the confidence of their boys at sixteen or seventeen years of age, and never regained it again. Mother show love and affection; if it doesn't come naturally, cultivate it. Never mind if you have lots to do. Love each child every day, make a point of it, have it come spontaneously. We all like to be made much of even you and I. You will have the companionship, and I care not what the child is. This sounds lige religion, but sex hygiene is founded on purity, love, cleanliness. Religion means righteousness, and righteousness means doing what is right.

What the mother wants her child to know in a certain way she should tell the boy or girl herself, before they have a chance to hear it elsewhere. The moment they leave her presence, the moment they start to school alone, they may receive information which she would give the world to prevent their knowing. Not that her telling will necessarily keep them from hearing what others say but to have their minds pre-occupied will tend to prevent the wrong idea from taking root. Another question asked is, Will teaching this subject not encourage children to talk about it with other children? On the contrary, the tendency is to prevent talk. The children of a family equally instructed will not find it worth talking about. They know what they want to know, and understand the only person who can really tell them anything more is mother. The mother having won the confidence of her child or children, can generally trust them to keep these matters confidential with her. She can explain that children do not always know the truth about these things, and sometimes do not know about them at all. That some mothers do not tell their children, but that she wants her child or children to understand everything just as it is, and to feel that he can trust them not to talk on these matters excepting when alone with her.

To guard against unprofitable or otherwise harmful teaching the mother should instruct the child not to listen to talk on this subject, and not to join in it, and at the same time tell them that in case they should, come to her, and she will talk it over and explain, so that they may know what is right, what is wrong. She should promise to tell them the truth, about whatever they want to know. There is nothing more dangerous than to put a child off, with evasive answers.

One beautiful way to me to bring up this subject especially to younger children is by plant life—fish animals. Dr. Felix Adler says the subject of sex hygiene should be treated as a part of the course of hygiene in general, incidentally along with such subjects, as the proper care of the eyes, proper diet, etc. Attention should not be specifically directed to this one subject in such a way as to exaggerate its importance. The more the subject is treated incidentally the better. In the later adolescent period, I am of the opinion that as part of physiology, scientific instruction should be given concerning the organs of reproduction and their functions, and that in particular the theory of evolution should be utilized to convey knowledge of the development of the embryo.

Extra Values for Saturday

"Another Profit-Sharing Sale"

Silk Socks 19c—Pure thread silk socks, have double heels and toes, in black and colors; were bought to sell special at 25c.

Night Shirts 45c—Men's Night Shirts, made of good quality muslin, with and without collar; plain and fancy trimmed; worth 75c.

Wash Fabrics 19c a yard—mercerized Poplin; plain and corded, 27 inches wide, in all the new spring shades; usually 25c a yard.

Silk Gloves 39c—Hall's well-known make; 2-clasp style; in black, white and colors; the best 50c glove made.

Shirt Waists 98c—A lot of fine lawn and batiste lingerie Waists; prettily trimmed with lace and embroidery; some tailor made linen waists in the lot; values to $2.00.

Toweling 12c a yard—Heavy bleached all linen crash with fancy border and plaid glass toweling; 18 inches wide; regular 15c.

Child's Coats $2.98—A lot of new spring coats for boys and girls, in serges and fancy mixtures; all sizes, worth at least $5.00.

Handkerchiefs 3 for 25c—A lot of fine swiss embroidered ladies' handkerchiefs; regular 25c goods, but they have very slight manufacturers' imperfections; a stitch dropped here or there.

Silks at 29c a yard—Genuine shantung weave in gray, tan, navy, brown and Copenhagen blue; 25 inches wide and worth 50 a yard to buy regular.

Tea Kettles 89c—Solid copper nickel plated Tea Kettles, with the spout brazed in and patent cold handles; $1.25 value.

Tooth Powder 15c—Genuine Dr. Lyon's perfect Tooth Powder; the kind you always pay 25c for.

Mattresses at $5.98—Another lot of those regular $9.50 cotton felt Mattresses, made in two parts and covered with a good quality ticking; have roll edge border.

Ribbons 19c a yard—Great value, all silk taffeta, messaline, moire, fancies, checks and plaids; 5 and 6 inches wide; worth up to 35c.

Ladies' Hand Bags 98c—Black grain leather bags, leather and moire lined; German silver frames, leather and cord handles; a regular $1.50 bag.

Ladies' Stockings 19c—Extra fine quality gauze cotton stockings in black only; would be excellent value at 25c.

Flouncing 35c a yard—Fine Swiss Flouncing, 27 inches wide, in the new English eyelet work; you have paid 75c a yard for no better.

Children's Hats 39c—A lot of pretty ready-to-wear Hats; fine Milan straw and fancy braids; trimmed with ribbon; values to 75c.

Towels at 10c—A lot of good heavy bleached huck Towels with plain and fancy borders; size 18x38; regular price 15c.

Rugs at 39c Each—Colonial rugs, size 18x36; splendid for bath and bedrooms; we sell great quantities of them at the regular price 59c.

Ladies' Vests 19c — Summer weight, fine ribbed vests; part lisle fancy trimmed, low neck and short sleeves; would be excellent value at 29c.

Curtain Stretchers 78c—The "no piece" kind; with anti-rust pins; easy to set up; the kind you usually pay $1.25 for.

BOUND BROOK AND DUNELLEN DELIVERIES TUESDAY AND FRIDAY.

Woodhull & Martin Co.

WESTFIELD AND FANWOOD DELIVERIES WEDNESDAY & SATURDAY.

REAL ESTATE

FOR RENT—1353 Watchung avenue, lot 75x300; house contains 10 rooms and 2 baths, parquet floors and hot water heat; large barn. $100 month.

FOR SALE—22-acre farm adjacent to Plainfield, house has 8 rooms and bath, barn, chicken houses, plenty of fruit, stream water. A bargain. For price, photos or further information apply to—

EDMUND RUSHMORE

Singer Building New York — 212 Park Avenue Plainfield

ORGANIZED 1864

THE FIRST NATIONAL BANK OF PLAINFIELD.

A COMMERCIAL BANK WITH SAVINGS and SAFE DEPOSIT DEPARTMENTS.

FOUR PER CENT. INTEREST PAID ON SAVINGS ACCOUNTS.

BUSINESS MEN!

The Chamber of Commerce

invites you to attend an informal reception to

GOVERNOR WOODROW WILSON

and

FORMER GOVERNOR FORT

at Truell Hall, at 6:30 P. M. tomorrow.

P. H. BURNS,
Secretary.

THE STATE TRUST COMPANY.
Real Estate Department.

For Rent Sycamore Avenue. North Plainfield. 12 rooms and bath; $65.00 per month or will add one more bath room at $75.00 per month. This is a very desirable property.

Headquarters for

Gibson's

RYE.

E. C. Wescott,
115 East Front Street.

RITZ Inc.

BABCOCK BUILDING

CANDIES, ICE CREAM, DAINTY LUNCH

"MERRIE ENGLAND."

—Sykes in Philadelphia Public Ledger.

CITY NATIONAL BANK PLAINFIELD, N.J.

ORGANIZED 1875

OUR modern equipment and facilities enable us to extend to our depositors and clients satisfactory service in the handling of their banking business.

Your account subject to check is respectfully invited

3% Interest on Daily Balances of $500 or over, subject to check

Capital $150,000.00

Surplus and Profits $285,000.00 (all earned)

77 AND 79 MARKET STREET NEWARK

E. A. KIRCH & CO.

WHAT WE SAY IS SO

77 AND 79 MARKET STREET NEWARK

LAST WEEK OF OUR MIGHTY CHALLENGE SALE

Like all good things, this great value giving event must have an end. Thousands have taken advantage of its manifold offerings of economy, but there are many who COULD and SHOULD profit by following their example of BUYING NOW. These last days are destined to eclipse the best efforts of the past. We are determined to set a new high-water mark for furniture selling in Newark. Here are a few of the many hundreds of NEW, STYLISH, WELL-MADE FURNISHINGS to meet every requirement, for the modest cottage or the stately mansion. A comparison of values will prove these prices UNMATCHED, UNRIVALED, UNCHALLENGED. It will certainly pay you to heed the warning—BUY NOW.

PULLMAN SLEEPERS

Heavy rubber tires, reclining back, deep foot, well finished in shellac, upholstered in corduroy. A limited number; regular price $21, special at

14.50

3-PIECE PARLOR SUIT (LIKE CUT)

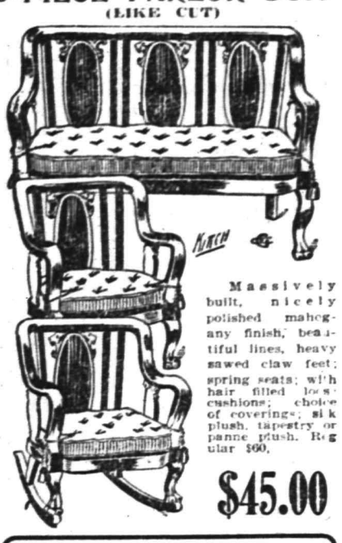

Massively built, nicely polished mahogany finish, beautiful lines, heavy sawed claw feet; spring seats; with hair filled loose cushions; choice of coverings; silk plush, tapestry or panne plush. Regular $60.

$45.00

ONE MOTION COLLAPSIBLE GO-CART (LIKE CUT)

Large rubber tires. Regular price $6.

4.95

DRESSER (LIKE CUT)

Full swell front, French legs, beautifully polished, large bevel mirror. In tuna mahogany or quarter'd oak. Regular price $28.75, at

20.98

CHIFFONIER (LIKE CUT)

Full swell front, French legs, beautifully polished. Large bevel mirror. In tuna mahogany or quartered oak. Regular price $26.50, at

19.75

ROLLER SKATES LIKE CUT

Iron wheels, fully worth 75c. Can be adjusted to fit any size shoe. While they last..... **25c**

BRASS BED

We have a fine line of beds in the new finish, guaranteed for 5 years. Prices just as reasonable as before. One like cut, Regular $25.00.

13.75

THE KINDEL DIVANETTE

A very useful as well as ornamental piece of furniture. Only about half the size of the old style Davenport bed, yet large enough for two people to sleep in; and when closed, there is plenty of room for three. Much simpler in operation and made in all finishes and colorings. Prices range

27.50 Up

YOUR PURCHASES MAY BE CHARGED

SLIDING SANITARY COUCH

Like cut. Will make one full size bed or two single beds; double mattress and bolster; complete; regular $5.98 ..... **3.29**

No Mail or 'Phone Orders Taken.

MISSION GOODS

We have an excellent line of Mission goods in Early English and fumed oak finish; different shades leather to suit all tastes; prices range from

$5 Up

RUGS

9x12 Velvet, regular $16 value..... **9.75**

9x12 Brussels, regular $16 value..... **13.50**

9x12 Axminster, regular 23.50 value **16.98**

DINING TABLE (LIKE CUT)

Solid quartered oak; cut claw feet and dragon head; beautifully polished; 44-inch top, 10-inch pedestal; guaranteed construction; regular $19.50; special at

12.50

CHINA CLOSETS (Like Cut)

Genuine quartered oak, beautifully polished. Regular price $30.00, special at

22.50

OUR SPRING SHOWING OF REFRIGERATORS

Pronounced by experts to be as nearly as perfect in construction as can be made. Heavy golden oak, with solid tops; heavy galvanized lining, removable wire shelves, waste pipe, patent syphon; fully guaranteed.

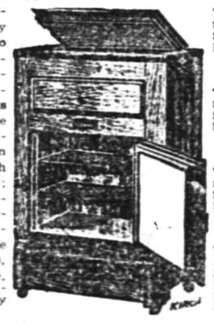

The reg. $6.98 kind **4.25**

The reg. $9.98 kind **7.49**

The reg. $12.50 kind **9.98**

The reg. $15.00 kind **12.98**

BUFFET

Quartered oak, hand carved, dragon heads and claw feet, swell front, with deep linen drawers and a lined drawer for silver; base measures 22x48 and mirror 18x20; reg. $45.

31.75

PRINTING IN CHINA.

Often No Presses Are Used, a Pair of Brushes Doing the Work.

The Chinese assert that the art of printing was discovered in China about fifty years before the Christian era. Until the discovery of the art of papermaking, A. D. 95, they printed on silk or cloth cut in the form of leaves. The method employed to this day by many native Chinese printers is as follows:

No printing press is used. The delicate nature of the Chinese paper would not admit of it. When the blocks are engraved, the paper cut and the ink ready one man with his brush will print a large number of sheets in a day.

The block to be printed must be placed perfectly level and secured firmly. The printer has two brushes, one of them stiffer than the other, which he can hold in his hand and use at either end.

He dips it into the ink and rubs the block with it, taking care not to moisten it too much or leave it too dry. If it were wetted too much the characters would be blurred; if too little, they would not print. When once the block is got into the proper condition he can print three or four impressions without dipping his brush into the ink again.

The second brush is used to rub over the paper with a small degree of pressure, that it may take the impression. This it does easily, for, not being sized with alum, it receives the ink the instant it comes in contact with it. It is only necessary that the brush should be passed over every part of the sheet with a greater or smaller degree of pressure and repeated in proportion as the printer finds there is more or less ink upon the block.—Harper's Weekly.

MIXED RELATIONS.

A Family Problem a Lawyer Did Not Care to Tackle.

A lawyer received a call from a new client, a man bent upon recovering a sum of money advanced upon a note and not repaid.

"Who is the debtor?" asked the lawyer.

"Oh, she's a relative of mine."

"How nearly related?"

"Very nearly."

"But, my dear sir," persisted the lawyer, "you must be more explicit."

"Well, she may be my mother-in-law."

"May be? Then you are likely to marry her daughter."

"I've already married the daughter."

"Then, of course, the defendant is your mother-in-law."

"Perhaps you'd better hear the whole story," returned the client. "You see, a year ago we lived together, my son and I. Across the way lived the Widow Foster and her daughter Mary. I married Mary, and my son married the widow. Now perhaps you can tell me whether my son's wife is my mother-in-law or my daughter-in-law."

The lawyer did not answer. The problem was unfamiliar. He was not ready.

"I don't think I can take your case," he said. "It presents too many complications."

"Very well," returned the man, taking his hat despondently. "But there's one thing I forgot. Since our double wedding a child has been born to each of us. What relation are those two children to each other?"

Bagpipes.

Bagpipes, mentioned in Jeremiah xlviii. 36, "Mine heart shall sound for Moab like pipes, like pipes for the men of Kir-heres," and elsewhere in Scripture were used also by the early Egyptians. Both Greeks and Romans knew the instrument, for a coin of Nero shows upon one side the tibia utricularis, a bag with two reeds and nine pipes. Procopius also, who wrote about 550 A. D., asserts that Roman soldiers sometimes marched to the sound of the bagpipes, and it is not impossible that they introduced them into the British islands. The earliest, more modern reference to them is in an Irish MS. of 1150, and an Irish illuminated MS. of 1390 depicts a pig playing on the bagpipes. The Scottish highlanders were the first and only people to use the great war pipe, as the highland regiments still do.

—On account of the high prices, many potatoes will be planted this spring. But will Reuben, Jr., stay at home and pick potato bugs, or will he be riding around the country in the old man's automobile?—Portsmouth (N. H.) Herald.

REQUEST TAFT TO AID SETTLEMENT

Mayors of Anthracite Region Confer.

SEEK TO AVERT A STRIKE.

City Officials Adopt Resolutions Calling Upon Coal Operators and Miners to Hold Another Meeting and Prevent Suspension of Mining Operations.

Wilkesbarre, Pa., March 29.—While coal miners and operators have been actively preparing for the expected strike, officials of the municipalities in the anthracite region have taken action in the hope of averting the threatened industrial struggle.

At a conference of mayors and burgesses of the anthracite coal region held here resolutions were adopted calling upon the operators and miners to hold another meeting and prevent a strike and a suspension. The conference also adopted a petition, which was forwarded to President Taft, asking the latter to appoint a commission to effect a settlement in case the operators and miners fail to reach an agreement.

The petition reads as follows:

"William H. Taft, President of the United States, Washington.

"Honorable Sir—We the undersigned, mayors and burgesses of the leading cities and boroughs of the anthracite coal region, respectfully petition your excellency that in the event of the anthracite coal operators and miners failing to arrive at an agreement within ten days from the first day of April, 1912, a nonpartisan commission be appointed by you, or that you take such other steps or action as you may deem advisable to settle the differences between the coal operators and the anthracite miners immediately.

"Mayor Kosek, Wilkesbarre; Mayor Murrin, Carbondale; Mayor Golden, Pittston; Burgess Hatten, Edwardsville; Burgess Morris, Plymouth; Burgess Renner, Ashley; Burgess McNelis, Luzerne; Burgess Douchney, Mahanoy City; Burgess Cooney, Nanticoke."

MISTAKEN FOR WILSON.

Suffragists Put Up a Puzzling Question to Pittsburgher.

Pittsburgh, March 29.—While pondering over matters pertaining to his position as president of the Manufacturers' Light and Heat company in the Fort Pitt hotel, where he lives, John E. Gill was confronted by a delegation of women.

"Governor, what do you think of us?" shouted the spokesman. "Are you with us or against us? What is your opinion of our movement to get our rights?"

"I don't believe I understand you," Gill murmured. "You ask me as 'governor' of something or other. Oh, I see," Gill concluded, and a grin spread over his face. "I'm not Governor Wilson."

The resemblance between Gill and Governor Woodrow Wilson is so striking that the Pittsburgher has been mistaken for the Jerseyite on several occasions. They met for the first time last Friday, and Governor Wilson expressed amazement that another looked so nearly like him.

HENDRICK LEFT $49,885.

Former Fire Chief's Will Filed by Appraisers.

Philadelphia, March 29.—The inventory of the estate of Albert C. Hendrick, former chief of the fire department in this city, who died some time ago, was filed in the probate court by Frederick G. Crabb and Charles A. Farnham, the appraisers. It shows the estate to be worth $49,885.

Mr. Hendrick was possessed of many canes, gathered by him from many parts of the world. He also had many medals, decorations and testimonials from citizens and members of the fire department in this city and old firearms used during the civil war. On all of these valuable souvenirs the appraisers placed no value.

Mr. Hendrick in his will bequeathed nearly all of his collection of souvenirs to friends who served with him during the civil war.

TO GIVE MORE MILLIONS AWAY

Friends of Phipps Say He Intends to Get Rid of All.

Pittsburgh, March 29.—In connection with the recent distribution by Henry Phipps, the millionaire, of New York and Pittsburgh, a deed was filed in the Washington county courts, by which Mr. Phipps for a nominal consideration of $1 conveys about 414 acres of land in the eastern end of Washington county to his sons, John S., Henry C. and Howard Phipps. Mr. Phipps, it is said by friends, intends to give all his millions away within the near future. Much of it will go to charity.

Human Bones Found In Box.

Philadelphia, March 29.—Attracted to a lot by a large box in this city Mr. Robert Meyers was astounded to find the box contained human bones. He notified the police, who removed the box to the morgue. Coroner's detectives have been detailed to investigate.

—The queen was in the parlor eating bread and honey. "I'll be darned if I'll pay 60 cents a pound for butter!" she snapped.—Cincinnati Inquirer.

M. ABRAMS

The Grandest Showing of Easter Footwear at Reasonable Prices the city has ever known

WE START

our first Spring Season in our new store with an immense and an attractive assortment of High and Low Shoes for men, women and children. All leathers; also white buckskin, velvets, suede and satin slippers in colors ∴ ∴ ∴ ∴ ∴

OUR PRICES

quality considered, are cheaper than elsewhere. Goods cheerfully shown upon request. Why not come in today? ∴ ∴ ∴ ∴ ∴

M. Abrams 229-233 West Front St., Plainfield, N. J.

TIGERS ROUT RUTGERS IN OPENING BALL GAME

Princeton, March 29.—In the opening game of the season here yesterday the Princeton nine defeated Rutgers, 12 to 5. Greenbaum pitched the first six innings for the Tigers and showed good form. Wood, the freshman twirler of last year, finished the game. Martin was in the pitcher's box for the visitors at the beginning.

The Tiger batsmen found him easy and Dennis relieved him before the end of the inning. He was more effective, but was replaced by Chase in the sixth, who finished the game. The Tigers found the opposing pitchers for thirteen hits, including several two baggers and three baggers.

The New Brunswick lads secured six hits. The field was soggy and rendered clean fielding difficult. Both teams showed lack of practice and made numerous errors.

PHILADELPHIA ANXIOUS TO STAGE OLYMPIC MEET

Philadelphia, March 29.—An athletic club of 2,500 members has been organized here to bring to Philadelphia the Olympic games when they are staged in America, with Harrison Townsend, millionaire sportsman, as its president, and Charles H. Gerslinger as secretary. Early in June the organization will begin work for the erection of a 17-story clubhouse. The club has pledged $500,000 for the erection of the building, which will cost in the neighborhood of $1,000,000 when completed and furnished.

Mr. Gerslinger announced this afternoon that he had already been promised the Olympic games and when the clubhouse is completed and he had the 2,500 members the contracts will be signed. It was largely for the purpose of bringing this great athletic event to Philadelphia that the new organization came into existence.

SEVEN STRAIGHT GAMES FOR CENTRAL QUOIT TEAM

The quoit team from Central Lodge, No. 48, A. O. U. W., accompanied by a large delegation from the local lodge, went to Rahway last night and took seven straight games from Rahway Lodge, No. 25. Edward Mosher and L. J. Spicer comprised the team from Ceneral Lodge, while Messrs. Toms, Ludlow, Albright, Groves and White represented Rahway Lodge.

Seven games were played in the match, Central winning each one by the following scores: 21-9, 21-2, 21-19, 21-10, 21-11, 21-3, 21-6. The Rahway team will play a postponed game with Central upon a late to be decided later, and the Westfield Lodge team will play Central on April 11.

NO PLAYING SCHEDULE OF OUTLAW LEAGUE GIVEN OUT

New York, March 29.—The meeting scheduled in New York yesterday of the directors of the United States Baseball League was called off for some reason not stated. At the last meeting, when Charley White announced his inability to get grounds in Manhattan for a team and presented his resignation, the playing schedule, it was explained by President Witman, would have to be changed and would be published March 28.

Since that meeting Chicago has been taken into the league, it is rumored, which does not meet with the approval of Andrew Hussey, Jr., holder of the Brooklyn franchise, because of the long distance to travel if Chicago is to put a team in the circuit. He preferred to admit Buffalo to the circuit, and for that reason he may withdraw from the league, it was said.

None of the officials or members of the league could be found yesterday. If the playing schedule is to be made public it is believed it will be given out in Chicago.

—Advertise in the Daily Press.

TOGS FOR EASTER

Mr. and Mrs. Style certainly come into their own this year for certainly beauty is shown here in every garment. For mankind we are showing new novelties and creations in Tailored Suits, Coats, Dresses in serge, voiles, silk messaline, foulards, lingeries, etc. The men who know we are offering the best $15 value in suits.

Why wait till assortment is broken. Make your selection and take it home with you, paying us afterwards $1 weekly. That's our new Liberal Charge System.

Come, let's tell you about it. We want 2,000 new charge customers this year.

$1 A WEEK CLOTHES THE ENTIRE FAMILY.

THE NEW CREDIT STORE

PLAINFIELD CREDIT OUTFITTING CO.

Cor. Front & Somerset Sts., Plainfield, N. J.

over VANCAMPS FURNITURE STORE

Bonn's 130 WEST FRONT ST.

MILLINERY SPECIALS FOR TOMORROW

Chip, Milan or Neapolitan Hats, best shapes....$1.50
Rough Straw Derbies with band & brush cockade $1.25
Rough Straw Sailors, banded, black or colors....$1.25
Children's White Milan Hats, prettily trimmed..$1.45
Fine large rosebuds and foliage, all colors.....10c
Five-piece Ostrich Quill effects.....$1.00

MISS CAMPBELL LOSES ON PINEHURST COURSE

Ithaca, N. Y., March 29.—Cornell has honored her champion wrestling team by awarding the members of it the minor sports "C," an unusual honor. The minor sports "C" was also given to Captain Richard Elton of the basketball team. Judge Frank Irvine, dean of the law school, has been elected faculty adviser of the athletic council. eH was formerly president and is a member of the board of stewards of the Intercollegiate Rowing Association. The wrestling "C" was awarded as follows: J. L. Collins, J. T. Nachat, R. E. Shaw, Herman Coors, Clyde Bame, T. I. S. Boak and S. R. Lewis.

Our Stock of Easter Candies

Especially selected as being unique and appropriate to the season, you will find the largest and best, we believe, ever shown in Plainfield.

"And That is Going Some."

Price from 5 cents to 25 cents.
Special Crate of Eggs for 25 cents.

T. S. ARMSTRONG **The Apothecary**
Cor. PARK and NORTH AVES.

The Celebrated White Label Cann'd Vegetables

NEUMAN BROS.
GROCERS

Watchung Ave. and Fifth St. **Telephone 760**
Efficient and Rapid Delivery Service to All Parts of the City

HAND'S EXPRESS CO.
OLD RELIABLE
STORAGE
All Rooms Separate, Light and Dry
Furniture Packed and Shipped
Office 69 Somerset St. **'Phone 541**

FLAMES DESTROY THE UPPER PART OF CLINTON AVE. HOUSE

The firedepartment was called to Clinton avenue, near West Sixth street, at 2 o'clock this afternoon, to extinguish a fire on the top floor of a two-family house. A still alarm was followed by a call from box 49. By the time the firemen reached the house the whole upper part was enveloped in flames.

Two lines of hose were laid in from the nearest hydrant and by hard work the men kept the flames from going below the top floor.

The house is occupied by Lewis D. Saums, carpenter, and Herman Uhl. The whole upper part of the house was destroyed, while the lower floors were considerably damaged by water. The loss is estimated at $600. It is covered by insurance.

ONE CIGAR COST CARELESS SMOKER FIFTY DOLLARS.

Newton, March 29.—Carelessness in throwing down a match after lighting a cigar, while passing through a woods May 5, in Bryam Township, will cost Constable Dana Padgett, of that district, $50 in a fine and the costs of the suit brought to compel him to pay the penalty.

Padgett's case was heard before Justice of the Peace Israel L. Hallock, March 1. The case was prosecuted by Josiah Strycker, of the attorney-general's office.

The fire spread over an area of 250 acres, including the estate of John Lawless. Part of the timber lost was the property of Padgett. When the fire started he fought it, and thought he had extinguished it. This act moved the State's representative to waive the right for more than a $50 fine.

'Skeeter Law Repealer.

Trenton, March 29.—By a vote of 11 to 6, with party lines broken, the Senate yesterday afternoon passed the bill by Senator Leavitt repealing the mosquito extermination bill. The measure was just enacted and provides for the appointment of a mosquito exterminating commission of three members in each county. The maximum amount to be expended under it this year was something over $600,000, being based upon the ratables.

Opposed to Ford.

Trenton, March 29.—Following a conference of the Republican senators yesterday afternoon, President Prince, Republican Leader Edge and Senator Leavitt, of Mercer, called on Governor Wilson to talk over the opposition to rPofessor Henry J. Ford, of Mercer, whom the Governor named as banking and insurance commissioner. Neither senator would discuss what took place, zut it is understood that it was suggested that the name for Ford should be withdrawn. Nothing could be learned as to the Governor's attitude. The nominations will be taken up tonight.

—Among the specials to be offered at Neuman Bros.' tomorrow will be strawberries, pineapples, grape fruit and oranges.

Mrs. Elizabeth Bennitt's Funeral.

Hampton, March 29.—Funeral services for Mrs. Elizabeth Bennitt, sixty-nine years old, wife of Jesse Bennitt, who died at her home in this borough Sunday, were held Wednesday at Carbondale, Pa. A short service was held Tuesday night at her late home here. About a year ago Mrs. Bennitt fell on a rail while crossing the Central Railroad tracks and injured her back. It is said that she never fully recovered from the injury.

Will Farm in Virginia.

Mr. and Mrs. Aaron Brouwer and son, Aaron Brouwer, Jr., of New Brunswick avenue, left Plainfield today for Clairmont, Va., where they will establish their future home. Mr. Brouwer has purchased a farm and he will take up farming on a large scale.

"The Jew of Malta" at Princeton.

Princeton, March 29.—The first performance by the English Dramatic Association of Princeton University of Marlowe's "The Jew of Malta," was given in Alexander Hall, last night. The performance was for the faculty and undergraduates only. The club will appear as the guests of the Princeton Club of New York tomorrow night.

Kills "Wild Cat" Spec.

Trenton, March 29.—"Wild Cat" speculations are to be curbed in New Jersey under Assemblyman Gill's bill, which was passed by the House yesterday. Restrictions under the State banking department are thrown around the exploitation of such stock schemes.

Auto Bill Up to Wilson.

Trenton, March 29.—By a vote of 44 to 6 the House adopted the amendments by the Senate to the Stickel automobile reciprocity bill. The measure will now go to the Governor for his signature.

—Read the Plainfield Daily Press.

ALL SEASONABLE
Plants and Cut Flowers
Floral Design Work a Specialty
STANLEY
159 EAST FRONT ST.
'Phone 928.

WOMAN'S EXCHANGE.

CAPITAL is necessary to conduct a business

PROMPT PAYMENT of customers' accounts is our only capital. Will you help this important work by paying your bill each month not later than the 5th.

CARD OF THANKS.

Mrs. John Hickey and family desire to extend their thanks to all their friends and sympathizers and also to the T. A. B. Society during their recent bereavement

MRS. JOHN HICKEY AND FAMILY,
425 Spooner avenue.

AUCTIONEERS.

Murray, the Auctioneer
is now located at the old Auction Room Stand, 326 West Front street, near Grove. Household goods and merchandise of all kinds bought and sold. We also pack China and crate furniture and have good dry storage rooms at moderate charges.
Over 20 years experience in business and conducting sales.
ROBERT MURRAY,
Auctioneer and Appraiser.
326 West Front St. 'Phone 666

The Leading
Auctioneers
W. A. SCHORB & CO.
Also Dealers in Second Hand Furniture--Bought and Sold.
120 Madison Av., Jackson Blg
Telephone 1707-W.

STARCK'S AUCTION ROOMS
SOMERSET ST.
FURNITURE, PICTURES & VIOLINS Bought and Sold.
'Phone 873-R.

MONEY
can be procured here at legal interest and a very reasonable charge for our services as your broker.

We give customers a copy of agreement, which plainly shows amount received, number of payments to be made, and the discount if settled before maturity. Honorable dealing and courteous treatment.

Household Loan Co.
148 East Front Street,
PLAINFIELD.

EXECUTOR'S SALE.

Will sell at Public Auction, the residence of the late Moses Schloss, at 326 East Front street, consisting of 10 rooms, all modern improvements, and in first class condition; lot 70x150, on Wednesday, April 17, at 2:30 p. m. o'clock. For full particulars, apply to the Executors or William A. Schorb, auctioneer.

By order of the executors,
EMANUEL SCHLOSS,
WILLIAM SCHLOSS,
3 29 15 LOUIS KRIEGER.

Hoagland's Express
Careful and Expert.
Furniture Moving
Office 116 W. Second St. Tel. 883-W
Home Tel. 648-L

Watchung Express Co.
Incorporated.
120 Madison Ave. Tel. 1664-M-2
All Orders Promptly Attended To.

T. A. Moore
UNDERTAKER
612 E. Sixth St.
TEL. 741-R

A. M. RUNYON & SON,
UNDERTAKERS.
402 Park Avenue. Telephone No. 40, Office open day and night. Office of Hillside Cemetery. New York office—50 Great Jones St. Tel. call 3345-Spring. New York Embalmers License—1229. New York Registered Licensed Undertaker No. 315.

Established 1872.
P. CASEY & SON,
UNDERTAKERS AND EMBALMERS
Office 116 Park Ave., Tel. 884-W. Res. 417 W. 2d St. Tel. 903-R. Office open day and night. N. Y. office 10 E. 22d St. Tel. 2094-Gramercy.

L. L. MANNING & SON.
STEAM GRANITE WORKS.
Corner Central Ave. and West Front St. Opposite First Baptist Church.

DIED.

SCHOTT—On Tuesday, March 26, 1912, Frank M. Schott, in his 66th year.

Funeral services at his late residence, 817 South Second street, on Saturday, March 30, at 2 p. m. Interment in Hillside cemetery. 3 28 2

ROOMS AND BOARD WANTED.

BUSINESS woman would like board in refined family; all improvements; convenient to bath; 10 minutes walk from station. Address Board, care Press. 3 27 3

EMPLOYMENT AGENCIES.

MURRAY'S Employment Registry, 226 E. Front street. Reliable help, moderate fees; temporary help at short notice. Near Y. W. C. A. 'Phone 666. 9 20 tf

EMPLOYMENT Agency, Mrs. Keller, 22 Somerset place, the oldest and most reliable (all nationalities). Phone 1724. 7 1 tf

LOST AND FOUND.

LOST—Tuesday, cartman's license badge, No. 201. Finder please return to this office. 3 29 2

PRESS CLASSIFIED COLUMNS
Plainfield's Greatest Want and Exchange Market
COPY RECEIVED UNTIL 2 P. M. DAILY

One cent a Word for first insertion, one-half a cent a word for each subsequent insertion of the same advertisement for less than one month. Fifty cents a line, (six words) for one month. **DOUBLE CHARGE FOR CAPITALS. NO ADVERTISEMENT RECEIVED FOR LESS THAN 10 CENTS.**

The Plainfield Daily Press cannot give information regarding advertisements for which answers are to be sent care of the Press. Persons replying to office addresses must mail or leave written answers as stated in advertisement.

REAL ESTATE FOR SALE.

FOR SALE—House, 21 Fairview avenue; cheap to quick buyer; owner in town for short time. Call evenings, 609 Madison Ave. 2 23 tf

SPECIAL OFFER TO WORKINGMEN—Lots Sherman and Thompkins avenue, 3 blocks from Monroe trolley terminal; depth 150 feet; will sell a few at $3.00 and $5.00 per front foot; first comers get the choice; terms $10 down, $5 a month; discount for cash. William Jeffery, 134 Park avenue. 3 23 6

FOR SALE—9-room house, all improvements; cheap to buyer if sold by May first. 506 East Second St. 3 27 tf

FOR SALE—A few choice lots on Union street; the cheapest lots in Plainfield for the money. J. T. Vail. 7 19 tf

FOR SALE—On West Front St., eight room house, with improvements; deep lot, with stable. Address J. S., care Press. 3 29 6

FOR SALE — Outhouse, 6x8 cheap; ceiled. Address X, care Press 3 29 2

FOR EXCHANGE.

OWNER has 35 free and clear lots, at Plainfield; value $5,000; will exchange for improved property. Address Owner, care Press. 3 23 6

FOR SALE OR TO LET.

FOR SALE OR TO RENT—No. 605 MADISON AVENUE, 9 ROOMS; ALL IMPROVEMENTS; HOT WATER HEAT. FRANK H. SMITH, 603 MADISON AVENUE. 3 4 tf

FOR SALE OR RENT—A new 9-room house on Lennox avenue, all improvements. Inquire 525 Park avenue. 2 14 tf

ROOMS AND BOARD.

TWO large front rooms; also one single room; excellent table, 167 Crescent avenue. 3 14 1mo

CHICKENS AND EGGS.

S. C. RHODE ISLAND Red eggs; Thompson's strain; good winter layers; $1.00 per sitting; 80% fertility guaranteed. G. Bender, 1052 Sherman avenue. 3 23 6

FOR SALE—Eggs for hatching; Single Comb White Leghorns, White Rock, Barred Rocks, Buff Orpingtons. Netherwood Farm, Mountain avenue; Tel. 1379-W. 3 29 12

REAL ESTATE AGENTS.

REAL ESTATE for sale, rent and exchange. Insurance in strong companies at lowest rates; money loaned on real estate. Thickstun & Emmons, 197 North avenue. tf

WANTED—MISCELLANEOUS.

WANTED—Grain drill and manure spreader. Address with price and condition, C. E. Nash, Scotch Plains. 'Phone Plainfield 1598. 3 27 4

WANTED—Young rabbits at the Bird Store, Watchung avenue. 3 28 3

WANTED—Fifty loads of well rotted manure. Stanley, 159 East Front street. 3 28 tf

WANTED—A five-passenger automobile in exchange for oil paintings appraised at $1,500. George Inness, Remington, Arthur Parton, W. P. Dana, W. T. Richards, Thos. Moran, Arthur DeBock, best American artists. Address B. A. A., care Press. 3 27 3

WANTED to buy two or three outdoor brooders. Address John Pedeflous, Plainfield, N. J. 3 27 3

WANTED—Second hand three-burner gasoline stove, in first class condition. Address W., care of Press 3 29 2

MONEY TO LOAN.

MONEY TO LOAN on bond and mortgage. Mulford, opposite depot 12 28 tf

TITLES abstracted for purchasers of real estate and bond and mortgage loans. Chas. J. McNabb, 209 North avenue. 2 18 tf

MONEY to loan on first mortgage. Lewis A. Clement, lawyer, Babcock building. 3 25 6

MONEY TO LOAN on bond and mortgage. Charles L. Moffett, attorney, Woodhull & Martin building. tf

MONEY TO LOAN on bond and mortgage. J. T. Vail. 4 9 tf

MORTGAGES placed on good security. Francis J. Blatz, First National Bank Building. 8 21 tf

$25,000 TO LOAN at 5 per cent. in sums to suit, on good mortgages. Elston M. French, 171 North avenue. 9 19 tf

HELP WANTED—FEMALE.

EXPERIENCED MILLINERY SALESLADY FOR HIGH CLASS TRADE. APPLY TO MME. TYTUS, 308 WEST FRONT ST. 3 28 3

WANTED—Operators, also learners, on ladies' muslin underwear; paid while learning. Schiller Bros., 320 West Front street. 3 28 1mo

FINISHERS WANTED ON MUSLIN UNDERWEAR; A FEW INTELLIGENT LEARNERS TAKEN. APPLY NAT LEVY CO., RINK BLDG. 12 27 tf

WANTED—Two maids, one as cook, the other as waitress and chambermaid. Apply 78 Washington avenue. 3 26 tf

WANTED—Seamstress for alteration department; steady work. Apply at once, H. Adelberg, 129 East Front street. 3 28 2

WANTED—An experienced white girl to do general housework; two in family; good wages; references required. 94 Mercer avenue. 3 28 2

OPERATORS wanted on silk petticoats; steady work. Grosso Petticoat Co., Watchung avenue and Fourth street. 3 28 12

PRESSERS of ladies' muslin underwear. Schiller Bros., Front St. 3 28 2

A YOUNG lady bookkeeper and alteration hand wanted. The Plainfield Credit Outfitting Co. 3 27 3

WANTED—Girl for general housework. 243 Somerset street. 2 20 tf

WANTED—Competent woman to work on alterations. A. E. Force & Co. 3 27 4

WANTED — Good plain cook (white). 418 East Front street. 3 26 4

WANTED—Girl for general housework, no sweeping; small family, no children. 600 Darrow avenue. 3 27 3

SEAMSTRESS WANTED FOR ALTERATIONS ON CLOAKS AND SUITS. THE PARIS 3 26 6

OPERATORS wanted on silk petticoats; steady work. Grosso Petticoat Co., Watchung avenue and Fourth street. 3 23 6

WANTED—Girls over 16 years of age to learn silk weaving; pay while learning. Berfelden Mills, No. 20 Washington avenue, near Front St., Plainfield. 3 25 6

WANTED—A competent chambermaid and waitress. Apply Mrs. Stillman, 426 West Seventh St. 3 27 3

WANTED—White girl for general housework. Apply 145 East Sixth street, before 7 p. m. 2 7 tf

MAID wanted for general housework; no laundry, no sweeping; good cook and good reference. Call after seven p. m., 57 Washington avenue. 3 29 2

WANTED—A young girl for general housework. 21 Sandford avenue. 3 29 3

SITUATIONS WANTED—FEMALE.

COLORED girl wants place as waitress and chambermaid; Plainfield reference. Call 643 West Third street. 3 28 3

EXPERIENCED colored woman wants laundry work by the day; is first class laundress. 410 East Third street. 3 28 3

SITUATION wanted by a competent waitress, with best New York references. Call 705 East Sixth St. 3 28 2

EXPERIENCED cook (white) wants place; Plainfield reference; also experienced waitresses and chambermaid want positions. Call Mrs. Keller's Agency, 22 Somerset place; 'Phone 1724. 3 28 2

YOUNG girl wants situation as waitress or general housework. 218 East Front street. 3 28 3

WOMAN (white) wants position as housekeeper. Address Housekeeper, care Press. 3 29 3

SITUATIONS WANTED—MALE.

CAREFUL chauffeur wants driving by hour, day or week, also repairing at very lowest charges. Tel. 417-w. 3 27 3 eod

CARETAKER of gentleman's place, assistant gardener or teamster on farm. Address L. M. G., Press office. 3 27 4

YOUNG man wants position as chauffeur, gardener, or at any kind of useful work, in private family; best reference from last employer. Address 353 Elizabeth avenue, Elizabeth, N. J.; 'Phone 448-J. 3 29 2

FOR SALE OR EXCHANGE.

FOR SALE OR EXCHANGE—7-room house, lot 75x200, near Westfield; will exchange for Plainfield property or sell to quick buyer. Address Quick Buyer, Postoffice, Westfield, N. J. 3 26 1mo

FOR RENT.

FLAT TO LET—5 rooms, all improvements. L. Moledezky, 4 Somerset street.

APARTMENT for rent, 6 rooms and bath; all light rooms; centrally located; $18 per month; act quickly. Enquire 317 West Front street.

TO LET—Large front room on first floor, suitable for business. 175 East Front street.

FOUR ROOMS; city water, garden; rent $9.00; near Hope chapel. 415 Spruce street. 3 29 2

MISCELLANEOUS.

IF YOU NEED something to build you up, get a bottle of Tonic Hypophosphites at Nagle's Pharmacy. Good spring medicine. 2 29 tf

STORE your furniture with the Plainfield Storage Company; reasonable rates. Orders left for moving vans. Nagle's, Front and Grove Sts. 1 18 tf

MURRAY'S Employment Registry office will remove from 226 East Front street to 326 West Front street, near Grove, on or about April 1st. 3 26 5

EMPIRE Linotype School, 419 First avenue, New York; largest in existence; prospectus. 3 28 1mo

CHESTER DENNIS, 738 East Seventh street, manufacturer and dealer in rag carpet and rugs; curtain weaving a specialty. 3 11 1mo

H. H. BUTLER, D. V. S.—Pet animals a specialty. OFFICE AT WM. T. CAMPBELL'S, 108 Somerset street, 'Phone 230. Hospital for dogs. (Cut out for reference.) 1 8 tf

CHICKEN supplies at the Bird Store, Watchung avenue. Agent Robert Essex Incubators. 3 28 3

LABOR furnished, 308 Berckman street; housecleaning, whitewashing, lawn work, gardening, flowers and plants for sale; also potting soil. Telephone 624-W. 3 26 1m

METAL ceilings, tinning, roofing and repairing. Westdyk Bros., 222 Richmond street. 3 14 1mo

RIDING lessons; fine saddle horses to hire; horses boarded; exchanged. Riding School, 775 Kensington avenue. 'Phone 194. 1 8 tf

LADIES' hats renovated by practical hatters at the City Shoe and Hat Cleaning Parlor, 163 North avenue. 3 29 2

FOR SALE.

FOR SALE — Cedar for arbors, fences, and rustic work; also bean poles. John Mobus, Box 320, 'Phone 670-R. 3 7 2mo

BUSINESS for sale on account of ill health; established 12 years. For full particulars, address Business, care Press. 3 26 6

REED Pullman baby carriage, good condition. 916 West Sixth St 3 28 3

OLD papers for sale; put up in packages of 100 copies for 10c. Apply at this office. tf

FOR SALE—Bicycle; good condition; coaster brake; price $12. 124 Westervelt avenue. 3 28 3

FOR SALE—Hot air heater, with pipes. A. F. Neuman, 600 Spooner avenue. 3 27 3

FOR SALE—A solid oak flat top desk, suitable for library or office; $25. 'Phone 342-W, or can be seen at 990 Central avenue. 3 28 tf

FOR SALE—Profit-sharing bond at rate of fifty per cent. earnings of money invested and a guarantee of interest at 5%. I have paid 20 months or $200, and will sell for $190 cash. Apply C. C., care Press. 3 27 tf

AT MURRAY'S auction rooms, all goods at reduced prices so as to make room for alterations in our store. 3 26 5

TRUCK for sale. Call J. Giles, Lake street. 3 29 6

HELP WANTED—MALE.

WANTED—A young man with general experience in the clothing line. The Plainfield Credit Outfitting Co. 3 27 3

WANTED — Experienced garden worker. Apply 924 Field avenue. 3 28 tf

YOU ARE wanted to become railway mail clerk; $90 month; Plainfield examinations May 4th; questions and coaching sent free. Franklin Institute, Dep't. 234-N, Rochester N. Y. 3 4 1mo

BOY wanted; about sixteen years of age; permanent position. Apply to Bonn's Millinery Store. 3 29 3

FOR RENT.

TO LET—New six-room house, ten minutes from trolley; $10 month. Hand, 134 Netherwood Ave. 11 8 tf

TO LET—Four new apartments with all the latest improvements; 916-920 West Fourth street, corner of Stebbins place. Inquire S. Mann, 919 West Third street. Phone 1996. 3 6 tf

THREE stores for rent, corner Watchung avenue and Fifth street. 2 28 tf

SIX-ROOM house to let; $15; part improvements. Apply W. S. Crook, 664 South avenue 2 19 tf

TO LET—6 rooms, part improvements; $14 a month. 8 Howard St. 3 26 5

FLATS to let, five rooms and bath; $16 and $17 a month. 968 West Third street. 3 26 5

TO LET—321 Park avenue, for business or dwelling. J. Manley. 3 26 tf

FOR RENT—11 room house, all improvements; large grounds; $40; houses, $30 and $25; houses, $20, $17 and $15, part improvements; olts for sale. D. F. Dugan, 511 East Seventh street. 3 14 tf

HOUSE to let, on West Front St., 9 rooms and bath, water and gas. Call 202 East Front St. 3 29 3

FOR RENT—Hunterdon county farm house of 11 extra large rooms, cool, airy, shady yard, garden, fruit and berry privileges; cow; L. V. R. R. trains stops 3 mins. from house; express trains to city; suitable for boarding house or private family; for rent for the season, or by the year. Norwood S. Apgar, Flemington, N. J. 3 23 6

TO LET Store at New Brunswick, N. J. Isaac Vail, 138 North avenue. 3 28 1mo

FLAT to let, 6 rooms and bath; improvements. Inquire 722 West Seventh street or 138 West Fourth street. 3 28 3

TO LET Corner house, 80 Summit avenue; all improvements, steam heat; everything new; 6 rooms and bath. Key 75 Grandview avenue. 3 27 3

TO LET—6-room apartment, all improvements; 3 blocks from Netherwood station; $20 a month. 'Phone 1196-R. 3 26 tf

FOR RENT—Four rooms, city water, large attic. John Manley, 321 Park avenue. 2 23 tf

6-ROOM house, corner Webster place and Berckman street; part improvements. Call 770 Woodland avenue. 2 23 tf

TO LET—8 rooms, enamel bath, all improvements, newly papered. Inquire Neuman Bros. 2 7 tf

TO LET—Furnished rooms for light housekeeping. 15 Grove street. 3 21 1m

SEVEN room house, all improvements; 1226 Cameron avenue; rent reasonable. Dr. Gesswein, 102 Central avenue. 2 24 tf

TO LET—4 rooms and laundry, small garden; $10 month; 6 large rooms, part improvements, central location; $15 month. Apply Lemuel A. Tunison, real estate and insurance, No. 325 North Front street, city. 'Phone 1016-J. 2 22 tf

NEW four-room apartment, city water; South Second street opposite Safe Works; $10. John Herrmann, 411 Somerset street, Tel. 70-J. 2 17 tf

FOR RENT—Upper apartment two-family house; steam heat, all improvements; 95 Westervelt avenue. Lamar VanSyckel, 146 Park avenue 2 17 tf

FOUR rooms, near Safe Works. Inquire evenings, Apartment 11, The New Madison. 2 5 tf

TO LET—4 and 5-room apartments; with all improvements, except heat; rent $17 and $18. M. F. Gano, 142 North avenue. 2 8 tf

HOUSES to let: 207 Manson place, 959 South Second street, 216 Pond place, 226 Prescott place. J. Sachar, 731 West Third St. 2 9 tf

FOR RENT—From April 1, house 8 rooms and bath; all improvements, with barn; No. 45 Prospect place near Washington avenue. J. V. E. Vanderhoef, care Woodhull & Martin Co 2 17 tf

TO LET—4 unfurnished rooms; city water. 43 Wilson avenue. 3 29 3

BUILDING, suitable for carpenter shop, and small barn, to rent. Inquire 40 Manning avenue. 3 29 4

TO LET—Four room cottage and laundry; rent $10; suitable for small family. 136 Plainfield avenue. 3 29 4

SPORTS OF ALL SORTS

LEAGUE OF SHOP TEAMS FORMED

Seven Factories Represented at First Session of Manufacturers' League.

ARRANGED SCHEDULE MEETING

Team Managers and Captains to Draw Up Rules and Regulations and Fix Playing Dates—Opening Probably April 27.

Seven factories were represented at the meeting held last night at the Y. M. C. A. building to consider the formation of a baseball league of teams from various manufacturies of the city. P. C. Oslin, physical director of the association, presided. It was unanimously decided to form the Manufacturers League of Plainfield. The representatives at the meeting said that their shops would enter teams.

Rules and regulations of the league will be drawn up at a meeting of team captains and managers, who will also decide the schedule. The season will propably be opened on the last Saturday in April. These representatives were at the meeting last night:

A. D. Dalloy, L. L. MacVickter and C. R. Decker, representing the Sauer Motor Works; H. E. Hahn and James Montrose, the Rushmore Dynamo Works; A. W. Spirk, the Scotts Printing Press Works; C. C. Thompson and George McComb, the Spicer Manufacturing Company; A. Mathews, the Potter Printing Press; J. Norris and A. Woodard, the Century Rubber Company, and F. Laskoski the Hall Press Works.

Arrange Umpires Day.

LEXINGTON, Ky., March 29.—Blue Grass Baseball League directors met here Wednesday and decided to hold an "umpire day" this year, on which players and spectators are to treat the umpire with the utmost consideration. This action was officially sanctioned by the National Baseball Association at its meeting in San Antonio last year, after the author of the idea. President William Neal, of the Blue Grass League, had explained its provisions.

—Press sporting page—best in Plainfield.

KILBANE WILLING TO FIGHT WOLGAST FOR HIS TITLE

Cleveland, O., March 29.—Johnny Kilbane, featherweight champion, may give battle to Ad Wolgast for the lightweight championship. It is said the fighters will meet if financial terms can be agreed upon.

Jimmy Dunn, Kilbane's manager, yesterday received a telegram from Los Angeles asking if he would consider an offer for Kilbane to meet Wolgast in a twenty-round contest on July 4 at that place.

Dunn replied that he would match Kilbane against Wolgast for the lightweight championship provided Wolgast would not insist upon being given all the money. Dunn and Kilbane left last night for New York.

BEST INFIELD EVER FORMED OTHER BIG LEAGUE STUFF

The Athletics and Philadelphias are scheduled to begin their annual spring series in Quakertown Saturday.

Cleveland fans say Butcher of the Naps is properly named. He is slaughtering all kinds of pitching in the South.

Presidents Lynch and Johnson deny the report that their umpires are building up their nerves for the coming ordeal.

"News from the Wading Camps" is the headline over reports of the big league teams' operations in a Western paper.

Dan Murphy, the Athletics' new field captain, is bubbling over with aggressiveness and Connie Mack is all smiles.

Long Larry McLean, the Cincinnati catcher, says ice cream soda and pop will be his strongest beverages this year.

"If you can show me a better outfield than Carey, Donlin and Wilson, I'll buy!" says Fred Clarke, the Pirates' manager.

Horace Fogel has claimed the National League pennant in behalf of his Philadelphia team. He says that, barring accidents, the Quakers will roll home.

In Wolter, Daniels, Cree, Chase and Dolan, the Highlanders have five speeders on the bases who compare favorably with the other American League sprinters.

Manager Callahan of the White Sox is opposed to the kneeling position employed by all big league catchers. He says a buckstop loses time in straightening up to receive a pitched ball and cannot steady himself quickly enough to throw with accuracy to the bases.

Young Ainsmith has been assigned by Clark Griffith to the task of catching Walter Johnson in all the latter's games. Griff declares that he'll not miss Gabby Street.

A week from Saturday the Giants will make their first appearance at the Polo Grounds this year in an exhibition game with the Jersey City team, that is, if it doesn't snow.

Johnny Evers of the Cubs has taken on weight during the winter months, and is now enjoying rugged health. He is confident that he can play second base without taking a rest on the bench.

The first serious accident to worry Hank O'Day, the Red's manager, is the crippling of Bob Bescher, the star left fielder, whose ankle was sprained recently. Bescher is hobbling around with the aid of a cane.

Arlie Latham, just turned loose by the Giants, announce that the Cubs may engage him as jester-in-chief. If that is so, Lath will have nothing on Charles Webb Murphy, who pays the salaries of Chance's warriors.

Roger Bresnahan is a real heavyweight. He tips the beam at 200 pounds, but is just as active as ever. He says he will catch every day this year if possible and will gradually reduce. Roger admits that the time is rapidly approaching when he will be compelled to manage the St. Louis Cardinals from the bench.

Having received criticism in the past for the poor work of the Boston Red Sox, John I. Taylor is now waiting to see how Hub fans will appreciate the efforts of the new stockholders, James McAleer and Robert McRoy, to provide a winning team. Taylor owns half the club's stock, but will take no part in the management of the Boston club's affairs.

Connie Mack says that McInnis, Collins, Baker and Barry comprise the best infield that ever played in the major leagues. Mack doesn't except the old Cubs' combination, Chance, Evers, Tinker and Steinfeldt, or Boston's once famous quartet, Tenney, Lowe, Long and Collins. He doesn't bar the old Baltimore infield, Doyle, Reitz, Jennings and McGraw and says the great Chicago four, Anson, Pfeffer, Williamson and Burns would not have classed with his bunch. Mack's contention, however, will cause a wide difference of opinion.

OXFORD FAVORITE OVER CAMBRIDGE IN BIG RACE

London, March 29.—The annual aquatic struggle between the rival eight oared crews of Oxford and Cambridge will be decided tomorrow over the historic course on the river Thames from Putney to Mortlake. The contest promises to be exceedingly keen, with the odds slightly in favor of the Dark blue crew. The advantage of starting the season with almost a complete set of finished oarsmen has manifested itself in the early training of the rival crews, as Oxford, with six of the winning crew of last year as a foundation, has been able to show an all round polish in oarsmanship seldom before witnessed. Oxford last year won the race in 18 minutes 29 seconds, a record for the course and the oarsmen are more advanced with regard to the time still to elapse before the race than either of the three winning Oxford eights. The Cambridge crew has met with hard luck during the entire preliminary training. With but three of last year's crew as a nucleus for this year's boat the coaches were compelled to make several changes before balancing the boat. During the past two weeks the rowing has been much cleaner, the rhythm showing marked improvement. The recent improvement has led to the belief among the Cantab followers that their favorites have a good fighting chance of success.

—Advertise in the Daily Press.

—Great business getters—Press advs.

FIVE MILE TEAM RACE PROMISES TO BE SNAPPY

The five-mile run held tomorrow afternoon at 3 o'clock between teams of the Young Men's Christian Association of this city and Elizabeth promises to be an event of much interest. Good time is expected to be made. The local boys have training hard, running the course each night. Each preliminary run has developed better time.

Manley, who has been trying for the team, surprised them all last night. He started from the building later than the other runners, but at the finish was fully a minute ahead of the field and fresh as the proverbial daisy.

Elizabeth comes with a reputation for speed and stamina. Some of their runners are amateur record holders. Their team will consist of Weber, Wenz, Parks, R. Reid and H. Reid. The Plainfield runners will be Fritts, Peacock, Day, Conant, Gleason or Manley.

The course is a little short of five miles. It runs out East Front street to Terril road, Terril road to Mountain avenue, Mountain avenue to Watchung avenue, Watchung to East Front street.

The officials are: James E. Kimball, honorary referee; Charles Lines, of the Springfield Training School, referee; John H. Doane, Harry C. Runyon and Harry W. Marshall, judges; E. C. Ostlin, starter; J. H. Buchanan, medical supervisor; W. J. O'Brien, J. Harvey Doane and Walter Sampson, timers; C. W. Bingeman, clerk of course; Howard Freeman and James McNamee, inspectors; Andrew Hetfield, Merklin Glover, Donald Ketcham, checkers; Frank Dunning, announcer; James Oliff and Walter Cubberly, tape men.

The race will be started promptly at 3 o'clock, officials meeting in the association room at 2:30.

The Y. W. C. A. basketball team will play the girls' team from the North Plainfield High School at the Y. M. C. A. tomorrow night at 8 o'clock.

—Mrs. Hoyle—My husband loved me at first sight.

Mrs. Doyle—I understand that you met at a masquerade ball.—

M. C. A. SETS DATE FOR INTERSTATE TEAM MATCH

The executive committee of the Metropolitan Golf Association has selected May 18 as the date of the team match between New York players and those of the New Jersey State Golf Association. The match will be played over the links of the Baltusrol Golf Club. The date chosen is the Saturday before the M. G. A. championship week, also scheduled for Baltusrol.

There will be ten players on each side, and conditions call for singles in the morning and four-ball matches in the afternoon. Each match will count one point. Findlay S. Douglas has been appointed captain of the Metropolitan forces. The New Jersey State Golf Association will be able to claim for its team all players eligible for the annual State championship.

Regarding the junior tournament, the executive committee has taken the matter up with Leighton Calkins, president of the Plainfield Country Club. Providing the last-named organization is still freely disposed to handle the affair, it will probably be brought off the latter part of June.

The Garden City Golf Club has taken May 9, 10 and 11 as dates for its annual invitation spring tournament, while October 3, 4 and 5 have been assigned to the Nassau Country Club.

The New York Newspaper Golf Club and the Spring Lake Golf Club have been elected to membership in the Metropolitan Golf Association.

Fast Boy Typist.

An interesting exhibition of skill on the typewriter was given yesterday at the Plainfield Business College and School of English and the Plainfield and North Plainfield High Schools, by Master Oswald, a fifteen year old boy, who has achieved a national reputation as a typist. The boy wrote familiar matter at the rate of 217 words per minute and, from dictation, wrote at the rate of 136 words per minute.

Local Realty Transfers.

These transfers of local realty have been recorded in the office of County Registrar Smith: Francis Cady to Julia A. Peterson, westerly side of Kensington avenue, 805 feet notherly of Putnam avenue, $1; Mabel A. Cooper to Edgar J. Hollister, southerly side of Prospect avenue, 100 feet westerly of Edgewood avenue, $1.

—"After she broke off the engagement with him, did she return the ring?"

"No, she just transferred it to her right hand."—Detroit Free Press.

Sporting Goods
Photo Supplies
Picture Framing
Artists' Materials
and Prints

PAUL R. COLLIER
156 E. FRONT ST. 'PHONE 51-W

The roads will soon be dry and clean
The corn be planted and the bean
Then the farmer and the city chap
Will motorcycle 'round the map

I Sell 'em---Motorcycles---Indian, Pierce, Reading-Standard, Harley-Davidson, Flanders and Pope, Parts, Repairs and Sundries.

Jack Horner, 33 Somerset St.
TELEPHONE CONNECTIONS

TOMORROW IS THE OPENING OF PLAINFIELD'S NEWEST STORE

THIS ADVERTISEMENT MAY NOT CHANGE CLOTHING CONDITIONS IN PLAINFIELD BUT IT WILL CHANGE YOUR METHOD OF BUYING CLOTHES!

Do you want your Clothing Facts Candid or "Candied"

HERE ARE A FEW EXAMPLES OF WHAT I MEAN BY SAVING MONEY AT MY STORE.

$12 All wool and tailored by hand. More at other stores, prove it for yourself.

$15 In serge, cheviots, and fancy worsteds of exceptional quality.

$20 A Stein-Bloch garment that'll make your friends ask "Who's your tailor?"

Boys' knicker suits, $3.00, $5.00 and $7.00. A saving of money on each of these suits.

Don't let us "beat about the bush." What I've got to say, I'm going to say right out openly and above board.

No one in Plainfield will ever get a statement from me that is "honeyed" with misrepresentation, or "sugared" with falsehood.

I will buy and sell for cash—and cash only! No big profit schemes and "special" sales for me.

Big profit schemes and special sales are the methods used by stores that are always giving "something for nothing." These stores are not willing to give the public credit for having eyes to see with, fingers to feel with, and brains to understand.

This is strong English, but it's true English and we dare any one to deny it!

Honesty always wins; Fair and square dealing is always victorious! Our clothes will be the rage as long people have eyes to see, fingers to feel, and brains to think.

To those men who are giving their life's blood in exchange for their pay-envelopes; to those men who are thinking of their pocketbooks; to those men who are faithful and frugal, let this message strike you between the eyes and sink down deep into your judgment.

In connection with my opening tomorrow, I desire to announce that Mr. J. D. Coleman, head of the tailoring department of Marks Arnheim, of New York City, will personally take measurements for Spring Garments for Easter delivery.

Trade at . .
ROTHBERG'S
Stein-Bloch's Smart Clothes

214 WEST FRONT STREET. NEXT DOOR TO PROCTOR'S.

THE MANAGER OF THE COMPLAINT DEPARTMENT ENTERTAINS A DUTCHMAN--GOOD WORK, SCOOP

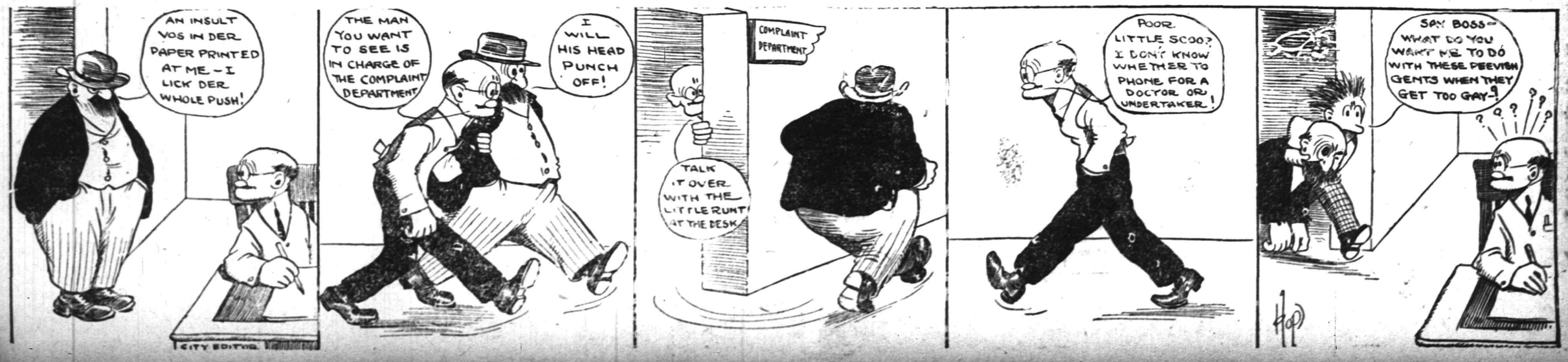

FEDERAL LEADERS REPORTED KILLED

Mexico City Gets Message From Torreon.

VILLA EXECUTED BY OROZCO

General Aubert Said to Have Met Death From Dynamite Bomb—Body of General Salas, Suicide, Arrives at Capital With 150 Wounded Men.

City of Mexico, March 29.—A code message received from Torreon by Deputy Melesio Parra says that General Trucy Aubert of the federal forces, who was cut off from assistance during a battle with the rebels, has been killed by a dynamite bomb. The message further says that General Pancho Villa has been captured and put to death by General Orozco, the insurgent commander in chief.

The body of General Jose Salas, who committed suicide after a federal defeat at Jiminez several days ago, has been brought here on a special train, which also carried 150 wounded men, including fifteen officers. The station at the time of the arrival of the train was crowded, and the people cheered for the army, Salas and Madero.

Federals Reported Surrounded.

Jiminez, Chihuahua, Mexico, March 29.—General Aubert, federal commander, is now surrounded twenty miles west of here, according to official advices from the front. The rebels say there is no chance for him, as he has been driven off the line of communication and is pressed on all sides.

Aubert succeeded in getting away under cover of darkness, and at daylight, when the rebels opened with heavy artillery fire and there was no response, it was first learned that the federals were gone.

General Salazar ordered pursuit immediately. Aubert was overtaken on the Parras river and the rebels attacked his rear guard. General Salazar with cavalry flanked the federal right and General Luiz Fernandez, with more cavalry, flanked the left, leaving only a southern retreat open to the federals.

REJECT ALBANY REPORT.

Democrats Join With Barnes Republicans In Vote—Dix Disgusted.

Albany, N. Y., March 29.—Just enough New York city Democratic senators voted with all of the Republican senators to reject the Bayne report on the Albany investigation by 24 to 23. There were more Democratic senators from New York city ready to vote against receiving the report had their votes been necessary. The report severely criticised the administration of affairs in Albany city and county by the officials controlled by William Barnes, Jr., the chairman of the Republican state committee and the Republican leader of Albany city and county.

Governor Dix was disgusted because half a dozen Democratic senators had aided the work of the Republican state machine leader, William Barnes, Jr., in preventing the spreading upon the records of the state of the criticisms contained in the report not of Mr. Barnes himself, but of many of the officials of the city and county of Albany who were elected through the efforts of the Barnes machine.

That there might be no misunderstanding of his attitude upon this question Governor Dix promptly announced that an extraordinary term of the supreme court would be called by him and a special grand jury be convened to consider matters about which testimony was given at the Bayne investigation.

FOUR ROOSEVELT DELEGATES.

The Colonel Captures Two Districts In Indiana.

Muncie, Ind., March 29.—Republicans of the Eighth Indiana district at Winchester indorsed the candidacy of Theodore Roosevelt and selected two Roosevelt delegates.

Lebanon, Ind., March 28.—By a majority of seventeen two delegates from the Ninth congressional district were instructed to vote for Roosevelt. The Roosevelt forces were in control of the Republican convention at all times.

Jackson, Mich., March 29.—Four delegates at large to the national Republican convention were named here, both by Taft supporters and by adherents of Mr. Roosevelt. The Taft forces controlled the state convention from the outset, and the Rosevelt supporters, outnumbered, met on another floor of the same building.

So Congress May Take Hand.

Washington, March 29.—A joint committee of the senate and of the house of representatives to investigate strikes, lockouts and other industrial disorders affecting interstate commerce and recommend legislation to remedy such conditions is proposed in a concurrent resolution introduced in the senate by Senator Watson of West Virginia.

Eighty Dead In Jed Mine.

Welch, W. Va., March 29.—Revised figures of the deaths by Tuesday's gas explosion at the Jed mine place the fatalities at eighty. Officials say ninety-three men were in the mine and that thirteen got out alive.

—The United States Senate has refused to extend a vote of thanks to Dr. Wiley. Looks as if the Germ Trust maintains a lobby at Washington.—New York World.

ROBERT BACON.

Retiring Ambassador to Paris Given a Farewell Luncheon.

FAREWELL TO BACON.

American Chamber of Commerce In Paris Gives Luncheon.

Paris, March 29.—The American chamber of commerce in Paris gave a farewell luncheon to Robert Bacon, the retiring American ambassador. Fifty persons attended the affair.

The president of the chamber, Mr Shoninger, thanked Mr. Bacon for his assistance to the organization, which had elected the ambassador an honorary member in recognition of it.

EXPLAINS VIEWS ON DECISION REVIEWS.

Roosevelt Publishes His Political Catechism.

New York, March 29.—Additional explanations of what he means by the "review of judicial decisions" and reiterations of his belief in the recall of judges, the initiative and referendum and direct primaries as the machinery through which "a new and radical application of the old principles of justice and common honesty" is to be made for the purpose of promoting a "genuine popular government in America," are given in the current number of the Outlook by Colonel Roosevelt. These explanations are put in the form of answers to a catechism.

In reply to the question: "Do you believe in the 'review of judicial decisions' by state courts, and what do you mean by it?" Colonel Roosevelt says:

"I do. What I mean may be fully expressed by the phrase, 'the right of the people to review certain judicial conditions which nullify the laws demanded by the people in the exercise of the police or general welfare power on the ground that these laws are unconstitutional.' The constitutions of the separate states are in daily process of making by the people of those states, and I would therefore vest in the people of each state final authority as to what their state constitution should be. I would not make the people the final judge in legal questions between individuals but I would make the people the final umpire in such a conflict as that above outlined between the legislature and the judiciary in any given state."

Roosevelt In St. Louis.

St. Louis, Mo., March 29.—In spite of a drenching rain a crowd of 5,000 men traveled out to the First Regiment armory to hear Colonel Roosevelt's speech on the right of the people to rule. They yelled and whistled for him when he said, "All over this country there has been going on in primary elections an amount of obstruction of this popular will which I have not seen equaled in the thirty years I have been in politics. The American people cannot submit to this."

Again the audience yelled when the colonel shouted the sentences on which the report of his possible bolt had been based.

"If the people of a community are for me and the politicians record them against me I will have a good deal to say."

"There's room for missionary work from you Missourians in New York in our primaries" brought another outburst.

When the colonel, who was worked up to a high pitch of excitement, declared that out of President Taft's plan of government of the people by a representative class of the people "you get the aristocracy of naked and brutal wealth" the crowd yelled wildly.

Roosevelt Reaches St. Paul.

St. Paul, March 29.—Colonel Roosevelt arrived here on his special train from St. Louis this morning. He was greeted by a big crowd at the station. He will make several speeches here during the day.

Butt Received by King.

Rome, March 29.—Major Butt, the personal aid to President Taft, was received in private audience by King Victor Emmanuel at the Quirinal.

—That thing in New York was called a primary no doubt because the rights of the people were secondary.—Philadelphia North American.

MAYOR W. L. GAYNOR.

Who Will Get at Least Ninety Votes at Baltimore.

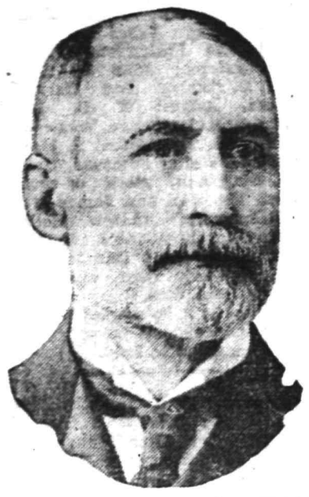

NINETY VOTES FOR GAYNOR.

New York City Delegation to Baltimore to Be Solid For Mayor.

New York, March 29.—All of the ninety delegates to the Baltimore convention from New York city will cast their votes for Mayor W. J. Gaynor for the Democratic nomination for president of the United States, according to information, unauthorized, but nevertheless positive, coming from the Democratic organization.

Mayor Gaynor a few weeks ago announced that he was too busy being mayor and there were too many other good men available for him to become a presidential candidate.

ROCK ISLAND MAYOR THREATENS TO KILL

Says He'll Stop Attacks of Editor and Paper.

Chicago, March 29.—Mayor Harry M. Schriver of Rock Island, whose assault on John Looney precipitated the fatal riot in the Tricity on Tuesday night, said that he would kill Looney, if necessary, to end the attacks upon the mayor in the Rock Island News.

"Decent citizenship in this town is to be protected," Mayor Schriver said, pounding his desk with his clenched first for emphasis. "If it is necessary to kill John Looney I'll kill him if they march me to the gallows the next day.

"I propose to put an end to attacks by Looney on myself and other reputable citizens of this town," said the mayor. "If Looney ever leaves the hospital and mentions my name in any discreditable way, either by word of mouth or in his paper, I will kill him like a dog."

Plots have been discovered, according to the authorities, to dynamite Mayor Schriver's house and the offices of Looney's paper, and more than 150 men are in the city jail either as suspects in the dynamite plots, participation in the riots or for resisting the military.

Looney is still in St. Anthony's hospital and is said to have about an even chance for recovery.

The coroner's inquest into the killings growing out of the recent riots began this morning, and the evidence procured by the coroner was turned over to a specially called grand jury, which is expected to fix the blame for the riots.

TO FIGHT THE MOORS.

Six Thousand Spanish Soldiers to Aid Present Force in Morocco.

Algeciras, March 29.—Six thousand Spanish soldiers, commanded by General Cobo, have been ordered to hold themselves in readiness to proceed to Melilla, Morocco, early in April. This force is to aid the present Spanish force now waging war against the Moorish tribesmen about Melilla.

Tuk-el-Arba, Morocco, March 29.—Six thousand Riffians have attacked the flank and rear of a force of 10,000 Spaniards who were attempting to gain a position. After a fierce fight the Spaniards were forced to retreat, abandoning many of their dead comrades. Eight were taken prisoners by the Riff tribesmen.

LORDS PASS WAGE BILL.

British Coal Strike Will Be at an End if Miners Accept It.

London, March 29.—The government's minimum wage scale bill passed through the house of lords. It now goes to the king, who will sign it, the measure then becoming law.

The aim of the bill is to create district boards to settle the question of a minimum wage for individual districts. The miners are now taking a referendum vote on the bill, and if they agree to accept it the coal strike will be at an end.

Bar Cretans From Greek Chamber.

Athens, March 29.—The judicial tribunal, which under the new constitution passes on the validity of elections, has rejected the claim of the Cretans a regard to their representation in the Greek chamber.

—Good openings for political aspirants in the States where these seven Governors hail from!—Washington Post.

ANOTHER ALLEN OUTLAW CAUGHT

Claude, Son of Floyd, In Custody.

CAPTURED NEAR HIS HOME

His Uncle Believed to Have Betrayed Hiding Place to Protect His Own Son, and Arrest of Remainder of Gang Is Expected.

Mount Airy, N. C., March 29.—Claude Allen, one of the hunted Virginia outlaws and nephew of Floyd Allen, over whom the recent court murders occurred at Hillsville, Va., was captured three miles from his father's home in the Face mountains and is now on his way to jail. Who caught him has not been learned, but it is believed to have been the work of the deputies of Sheriff C. H. Haynes of Surrey county. A reward of $800 had been offered for Allen's arrest.

For several days those in search of the outlaws have been shadowing a certain messenger who daily made trips from the valleys into the mountains, and it was his movements that located Allen's hiding place in a dense thicket in a mountain spur, where he was well supplied with food, arms and ammunition. The officers, many of whom are experienced mountaineers, caught him by surprise, pounced upon him and he was a prisoner before he could reach for his weapons.

Immediately after his capture the officers started to Hillsville with their captive, handcuffed and guarded. He will be taken to Roanoke to join his father and brother in a prison cell.

That Jack Allen, in an effort to save his son Friel from the electric chair, is giving away his brother's and nephews is demonstrated by the capture of both Sidna Edwards and Claude Allen, for nobody believes that the detectives could have located this last outlaw and captured him without bloodshed unless some one acquainted with his whereabouts had given them information leading to his exact location. That the three other outlaws will be caught is now a foregone conclusion, for information as to their location can be obtained from the same source, and that source is no other than Jack Allen.

The other three are said to be east of where Claude Allen was taken.

SUFFAGETTE FAINTS.

Mrs. Tuke Collapses In Court—Mrs. Pankhurst Held Without Bail.

London, March 29.—Mrs. Mabel Tuke, one of the window smashing suffragettes, fainted during her hearing when she was arraigned at the Old Bailey sessions. Mr. and Mrs. Pethick Lawrence promised to refrain from violence pending their trial.

Bail was refused to Mrs. Emmeline Pankhurst, leader. She was sent back to Holloway jail to complete the sentence of two months' imprisonment passed on her on March 2.

Pethick Lawrence was allowed to go in bail of $20,000. Mrs. Lawrence furnished $15,000 bail. Mrs. Tuke had been in ill health for some time. She collapsed during the proceedings and was discharged.

Cases of thirteen other suffragettes were disposed of. Two were sentenced to six months in prison, seven to four months, two were bound over to keep the peace and two were acquitted.

BRIBERY JURY DISAGREES.

Fail to Reach an Agreement In Trial of Accused Ohio State Senator.

Columbus, O., March 29.—After twenty-four hours' deliberation the jury in the bribery trial of Senator Isaac E. Huffman of Butler county reported its inability to agree and was discharged.

Huffman's was the fourth trial to result from last spring's graft disclosures in the legislature. There was one acquittal and two convictions. Senator Huffman's chief defense was an alibi, in which he was supported by three colleagues. He will be tried again in April.

SUGAR TRIAL NEAR END.

Each Side Summed Up Case and It Will Go to the Jury Tomorrow.

New York, March 29.—The taking of testimony in the trial of John E. Parsons and the sugar trust directors ended. Both sides today summed up, and the case should go to the jury tomorrow.

Mr. Parsons was again subjected to cross examination on his third day on the stand, but he showed no effects of it.

WEATHER EVERYWHERE.

Observations of the United States weather bureau taken at 8 p. m. yesterday follow:

	Temp.	Weather.
New York	48	Cloudy
Albany	44	Rain
Atlantic City	44	Cloudy
Boston	50	Cloudy
Buffalo	46	Rain
Chicago	38	Cloudy
St. Louis	48	Rain
New Orleans	60	Cloudy
Washington	56	Cloudy

—"And how many brothers and sisters have you?" Child of the Slums—No use askin' him, mister. He can't only count up to seven.—Life.

Levy Bro's TWO STORES

LAST DAY

Saturday Is Your Last Chance

WE CLOSE OUR DOORS SATURDAY NIGHT AND RETIRE AFTER A SUCCESSFUL BUSINESS CAREER OF EIGHT YEARS IN THIS CITY.

Goods Practically Given Away

Tomorrow

Good-Bye Prices On Everything

Ladies' and Children's Lisle Gloves, while they last, a pair.....5c
Wide Silk Ribbons, suitable for Millinery; values up to 39c; a yard.....10c
Odds and Ends of Men's and Boys' Shirts, each.....10c
Ladies' short Jackets, silk lined; each.15c
50c Taffeta Silks, yard.....25c
Ladies' High Grade Corsets, pair....39c
Wool Dress Goods, values from 50c up; yard.....25c
Men's and Boys' Caps, each.....15c

Ladies' Muslin Drawers, tucked and hemstitched, pair.....13c
Corset Covers, 25c and 50c values; lace trimmed.....18c
Men's 50c four-in-hand Ties.....19c
Ladies' Kid Gloves, mostly all sizes; pair.....65c
Men's Ribbed Underwear.....15c
Children 25c drop stitched Hose, pr....9c
Men's 25c Socks, pair.....13c
Window Shades.....15c

BIG BARGAINS in Table Linen, Linings, Boys' Blouses, Ladies' high grade Muslin Underwear, Lace Curtains, Umbrellas and thousands of other articles.

This is positively your last chance as we close up Saturday night, and will have no further connection with store in the future.

Thanking you for your past patronage, very respectfully,

LEVY BROS.

The Scrap Book

Too Polite.

There are many humorous anecdotes current among his countrymen, which Chedo Mijatovich relates in "Servia of the Servians." The following neatly illustrates the point that there are other things more important than mere etiquette:

Nasradin Chodja took much trouble to teach his pupils how to behave politely. Among other things he taught them always to clap their hands and shout, "Hayir Allah!" (God bless you!) whenever they heard an older person sneeze.

Once the Chodja, mending something in the open pit in his garden, slipped and fell in. Nearly drowned in the deep water of the pit, he called to his pupils to bring a rope and drag him out.

The dutiful schoolboys soon found a rope and threw it down to their master, and when he had seized it, began to drag him out. Only a few feet more and he would be out of the pit—when, unfortunately, thoroughly wet as he was, he sneezed.

In an instant all his pupils dropped the rope to clap their hands, shouting: "Hayir Allah, Chodja!"

The poor Chodja fell back down to the bottom of the pit.

"Ah, it serves me right!" he cried. "I ought to have taught these boys common sense first and then politeness!"

Despair Not.

We were not made to pass in sorrow
Our brief existence here away,
For grief's a cloud that on the morrow
Gives promise of a brighter day.

Bright flowers decay, gay foliage fades
Beneath November's chilly reign;
But, robed in gayer tints, the spring
Beholds the blushing flowers again.

So when some grief has blighted hopes
Of happiness too dearly cherished
Too oft we deem that every joy
Has with departed idols perished.

However deep the wound we feel,
However great our cause of sadness,
Time rolls the clouds of grief away
And brings again our wonted gladness.
—L. W. Muller.

The Brother's Rakeoff.

William J. Bryan was never a book agent, but he at one time came near enough to it to qualify as a counselor of those who followed the business. On one occasion he undertook to sell to the citizens of the Salem neighborhood, in Illinois, ten maps which his brother had been peddling unsuccessfully for several weeks.

"All you want me to do, as I understand it, is to sell these maps," said Bryan.

"Yes, that's all," agreed the brother.

That night William returned home with the announcement:

"I have sold them all."

This astonished the brother, who insisted that the ten maps could not have been disposed of within so short a time.

"Oh, it was easy enough," said the future presidential candidate. "I did not bother about the money. One map I sold to the barber, who will keep me shaved for weeks. Another I turned over to a groceryman, and I used the remainder to pay some little bills I owed around town."

"But where do I get off?" asked the brother. "How do I get my percentage?"

"Well," said Bryan without enthusiasm, "you can come around and have supper with me some time."—Popular Magazine.

—Read the Plainfield Daily Press.

—Perhaps the remark best worth making about the St. Patrick's day procession was made by the man who said, as the long line marched by: "Not an anarchist in it!"—New York Sun.

Another On Fitzherbert.

Trenton, March 29.—Charges against Senator Richard Fitzherbert, of Morris county, of attempting to hold up the Lehigh Valley Railroad Co. for a retainer as the price of his vote in favor of the Morris Canal abandonment bill in which the Lehigh company is vitally interested, are to be probed by a Senate Committee of three members. Republican Leader Edge sprung a resolution calling for the investigation late yesterday afternoon and after it had been opposed by Senator Fielder it was passed by the vote of 15 to 6.

Will Sing the "Crucifixion."

The quartet choir of the First M. E. church will sing Stainer's "Crucifixion," at a special Lenten musical service on Sunday night. Dr. O. B. Whitford and Charles P. Titsworth will assist. Miss Lois Samuel, soprano; Mrs. Austin Norris, contralto; Aleck MacGowan, tenor, and Raymond A. McGee, baritone, comprise the regular quartet. Clifford A. Braider, organist and musical director, will have charge of the service.

West End Tabernacle Elects.

These officers were elected at a meeting of the West End Tabernacle, last night: Superintendent, Robert Love; treasurer, William Bunn; secretary, Everitt Robinson; superintendent primary department, Mrs. Harry Pennoyer; assistant superintendent primary department, Mrs. William Casinove; organist, Miss Bowden. The reports for the year were very satisfactory.

Fighters Fined.

Samuel Berkowitz and Harry Kauffman, charged with fighting on East Third street last Saturday afternoon, were fined $3 apiece by City Judge William G. DeMeza today at a further hearing. J. Henry Crane appeared for Berkowitz and Robert Newton Crane for Kauffman.

HAHNE & CO.

·IMPORTERS· NEWARK'S STORE BEAUTIFUL BROAD, NEW AND HALSEY STREETS ·RETAILERS·

SURETY COUPONS GIVEN WITH EVERY PURCHASE—SURETY COUPONS REDEEMED IN THIS STORE'S FINE MERCHANDISE

OUR CLUB PLAN For Buying Furniture Rugs and Upholstery IS THE EASY WAY $2.50 IN GOODS FREE For Filled Books of SURETY COUPONS

A whole store full of Fine Merchandise to Select From.

Suprising Coat Offers

MANY ARE MAKER'S SAMPLES—FINE ONES.

We haven't had a better lot of coats in the store in months—perhaps not in years, than the one we are going to offer as a Month End feature tomorrow.

We are going to be able to satisfy a large number of women, for the coats are most varied in style; in fact, there are only one each of many models and they are all excellent coats from a maker whose name stands for the highest quality in the trade; every coat is cut in the most favored of this season's best styles; there are black, blue and tan serges, whipcords of various kinds and fancy mixtures; some have long revers and deep cuffs; some are trimmed with fancy silks and satins, braids and colored cloths; there are conservative coats and novelties galore and we are sure the values will surprise you.

Coats of Blue Serge and Mixtures—Women's and misses' sizes; splendidly made garments that would be counted cheap at $12.50; special priced at.....**$7.50**

Coats of Blue and Black Serge and Fancy Mixtures—Women's and misses' sizes; splendidly tailored; handsome models; values up to $16.50; will be priced....**$10.50**

Coats of Blue, Black and Tan Serge and Handsome Whipcords; elegantly tailored; women's and misses' sizes; values run up to $19.50; take your choice of the lot..**$12.50**

A RIDICULOUS PRICE FOR THESE

Tailored Suits

About 75 Suits in sizes for small, medium and large women—values from **$9.98 to $27**; of serge, broadcloth and cheviot and novelty weaves in solid color or hairline stripes; strictly tailored styles; gored skirts; black, navy Sale **$7.89**

Fine Dresses of French Serge in black, navy, white and other colors, in sizes for small and medium size women; deep collars of heavy lace, satin or self material; gored skirts; value $16; special for the Month End Sale.....**$.789**

Chiffon, Taffeta and Foulard Dresses for small, medium and large women; round or V neck, with or without heavy lace collar; gored skirts; black, navy, Copenhagen and other shades; value $17.50; specially priced for the Month End Sale **$9.50**

Tailored Suits of French Serge for small, medium and large women; strictly tailored; black, navy, tan and other shades; value $29; special at.....**$19.50**

Whipcord and French Serge Suits—Coats are in cutaway styles, satin and braid trimmed; gored skirts, trimmed to match; black, gray, navy and other shades to choose from; sizes for small, medium and large women, at the moderate price of **$29.75**

Girls' Wearables

Washable Dresses for girls of 6 to 14 years, of Gingham and Linene in solid colors, plaids or figured effects; full kilted skirts; combination or buttoned trimmed, value $1.29; special for the Month End Sale.....**69c**

Serge Dresses for Misses and Juniors—in navy, Copenhagen, brown and black; some with lace collars, others with collars of contrasting color or stripes, with or without deep revers; set-in sleeves, gored skirts, value $9.98; specially priced for the Month End Sale.....**$5.98**

Girls' Coats of Serge, Mixture and Checks, with notched, sailor or shawl collars of self material, satin or whipcord tailored or braided styles; best shades to choose from; 6 to 14-year sizes—

Value $3; special at **$1.98.**

Value $7.98; special at **$5.98.**

Misses' and Juniors Dresses; of Linene; Gingham, and Linen in solid colors, stripes or plaids; round or square neck; with or without sailor collar; values from $2.98 to $9.98; special at .....**$1.98 to $7.98**

A large assortment of **Fine White Dresses for Children, Misses' and Juniors;** in all over embroidery, marquisette, crepe, all over net, lingerie and lawn; beautifully trimmed with lace or embroidery; others embroidered in solid or shadow designs; special at from..**$1.49 to $23.98**

Tailored Suits; for Misses and Juniors of Serge and Mixtures; also novelty stripes; black and colors; collars of satin or self material; gored skirt—

Value $22; special at **$11.95.**

Value $25; special at **$15.95.**

Value $30; special at **$21.95.**

Fine Coats of Mixtures and Serge for young girls and juniors, strictly tailored or smartly trimmed; specially priced for the Month End Sale.....**$8.98 to 325.98**

Fine Novelty Stripe Messaline Dresses for misses and juniors in navy, Copenhagen and brown; combination messaline trimmed; gored skirts, with self-colored 9-inch hem, value $11.98; special at **$7.98**

Guaranteed All-Wool Suits & O'coats

For Easter or Any Time

A new spring suit is a necessity and you may as well have it for Easter. Our Spring Suits at $15 are the result of over 50 years' experience as MANUFACTURING RETAIL CLOTHIERS. They are MADE IN OUR OWN WORKSHOP from fabrics that are ACID TESTED before being cut; lined with fine quality alpaca and are tailored inside so as to keep their shape.

Our showing of Spring Suits embraces a choice of over 40 patterns, many of them exclusive, including the new hairline stripes over blue, brown and gray.

Spring Suits, $12, $15, $18, $20 and Up

The M. & B. Store has for years enjoyed the reputation of being exceptionally strong on Overcoats. This is more strikingly demonstrated than ever in our Spring Overcoats at $15. THEY'RE MADE BY OUR OWN STAFF OF TAILORS FROM GUARANTEED ALL WOOL FABRICS and are silk lined.

Our showing of Spring overcoats comprises all the new patterns and color schemes. There are conservative models, as well as the new English Coat, also our "NUSTYLE" Semi-English Cut Coats, with soft roll and belt back.

Spring Overcoats, $10, $12, $15, $18 and Up.

MARSHALL & BALL

HIGHEST TYPE OF READY TO WEAR.

807-813 Broad St., Newark

PLAINFIELD FURNITURE CO.

AN EPOCH MAKING SALE OF **HOME FURNISHING'S**

at a time when you want to usher in the beautiful Spring.

This is a co-operative event in which all our departments are filled with the highest class of merchandise. EVERYBODY CAN SAVE RADICALLY ON EVERY DOLLAR'S WORTH OF FURNITURE, CARPETS, RUGS AND LINOLEUM PURCHASED AT OUR SPRING OPENING SALE.

$5.98—A beautiful selection of Velour Couches, that formerly sold for $8.00.

$6.98—An elegant Leather Couch, fancy legs; former price $9.50.

$17.50—This is the greatest offer of this season—6 piece Bedroom Set, consisting of enameled, mattress, spring, dresser, rocker and sitting chair; finished in oak; regular price $27.50.

SACHAR & SHIFF

139 E. FRONT STREET.

To Induce Early Easter Buying

With Easter Little More Than One Week Off

We Offer Men and Young Men An Extraordinary Sale of Spring Overcoats and Suits at $10

Black and Oxford Spring Overcoats silk faced to the edge and a large assortment of fancy gray mixture coats that sold as high as $25. Suits include neat smart plain grays, Oxford grays, Cambridge grays, grays with fancy stripes, and numerous brown and blue mixtures.

A Special Sale at $15

Spring Suits and Silk Lined and Silk Faced Black and Oxford Spring Overcoats

The Overcoats are lined throughout with pure Mervilieux Silk and are finely finished and tailored—a most unusual bargain offering. The Suits are this season's newest and best colors, fabrics and patterns—grays, blues, browns, blue mixtures and blue stripes. There isn't a suit in the lot that isn't worth $20.

Blue and Brown Belted Back Spring Overcoats, Special at $20

You can see them elsewhere, of course, but—not at $20. A 4-button soft rolling model of beautiful velour blue or brown finished cheviot.

$10 Suits and Overcoats Not on Sale at 49th Street.

FIVE CONVENIENT STORES
Broadway at 49th Street
279 Broadway, near Chambers St.
125th Street at Third Avenue
47 Cortlandt St., near Greenwich
Union Square, 14th St., nr. B'way.
New York City.

"Get the Habit." Go to

Brill Brothers

Harlem Store Open Evenings
Union Square and 49th St. Stores Open Saturday Evening

Arrival and Departure of Mails At Plainfield Postoffice.

February 1, 1912.

NEW YORK MAILS. Arrive—6:30, 8:00 8:40, 11:45 a. m., 1:30, 2:30, 5:00, 5:30 8:20 p. m., 12 midnight. Close—6:30 8:00, 9:00 10:30 a. m., 12:10, 2:00, 3:50 6:00, 7:45, 9:00 p. m.

SOMERVILLE AND EASTON. Arrive—8:40, 10:00 a. m., 12:30, 3:15 and 7:00 p. m. Close—6:30, 8:00 a. m., 12:35, 1:30 4:30, 5:00 p. m.

PHILADELPHIA—Direct. Arrive—6:30 8:00, 9:40, 11:45 a. m., 12:30, 2:30, 7:00 p. m. Close—6:30, 11:30 a. m., 12:35 2:00, 3:50, 7:00, 9:00 p. m.

THROUGH FAST MAIL FOR EAST Close—12:10, 3:50, 6:00 p. m.

DIRECT THROUGH FAST MAIL FOR WEST. Close—6:30, 11:30 a. m., 1:30 5.00 and 9:00 p. m.

DIRECT SOUTHERN MAILS. Close—6:30 a. m., 12:35, 3:50, 7:00 and 9 p. m.

PENNSYLVANIA, West of Easton Close—6:30 a. m., 1:30, 7:00 p. m.

ELIZABETH—Direct. Arrive—8:00, 8:40 a. m., 1:30, 2:30, 5:30 p. m. Close—8:00 9:00 10:30 a. m., 12:10, 2:00, 6:00, 9:00 p. m.

NEWARK—Direct. Arrive—8:00, 8:40 a. m., 1:30, 2:30, 5:30 p. m. Close—6:30 8:00, 9:00, 10:30 a. m., 12:10, 2:00, 3:50 5:30, 6:00, 9:00 p. m.

WATCHUNG. Arrive—1:00, 6:45 p. m Close—8:00 a. m., 5:30 p. m.

WARRENVILLE. Arrive—1:00 p. m Close 9:00 a. m.

SUNDAY MAILS. Office open from 9:30 to 10:30 a. m. Mail closes at 5:15 p. m.

F. H. BIRD. P. M.

Advertisements
—For—
New York Herald, World, Times, Sun, Journal, Telegram, American, Brooklyn Eagle, Globe
—and—
Newark Evening News
Received at
PLAINFIELD DAILY PRESS
At Regular Office Rates.

JOHN WIRTH
(Successor to Henry Liefke)
BAKERY AND CONFECTIONERY
201-209 West Front St. Tel. 728
Orders delivered at short notice.

WHY NOT GET THE BEST

IT COSTS NO MORE WHEN YOU BUY HERE.

This Firm being located in New York City, we are constantly in touch with the best Designers of Fashion, and many years of business experience enables us to produce our Clothing in the most economical way.

SPECIAL OFFER FOR EASTER

The Ladies' Coats, Suits and Dresses we are now offering for $9.98 are valued $15.00 elsewhere. Our $15.98 Garments will cost you $20. elsewhere, and our $19.98 Garments, $25.00 to $30.00 in other Credit Stores.

MEN'S TRUE BLUE SERGE SUITS $15.00

We have them in plain and fancy shades, and the new Bluegray, Tan and Brown. Young Men's Suits $10.00 to $22.00

Special Bargains in Children's Clothing Best Styles in Ladies' Hats.

Your Credit Is Good—That's Understood

ADELBERG'S

129 East Front Street

ANOTHER RAHWAY MYSTERY CROPS UP

Matthew Scanlon, 71, Disappears Oddly After Being From City Almshouse.

MATRON SUSPECTS TRICKERY

Old Man Sought In Vain By New Yorker, Who Is Convinced He Is His Father, Long Supposed to Be Dead.

As completely as though the ground had opened under his feet, Matthew Scanlon, 71 years old, who was taken from the almshouse in Rahway October 17 under mysterious circumstances, has disappeared from the ken of the almshouse officials, and of William J. Scanlon, of 165 Manhattan avenue, New York, who is convinced that the man is his father.

The elder Scanlon is to the other, if he really is his son, doubly lost. William Scanlon supposed from his earliest recollection until last October that his father was dead, and during this period he did not know anything of his mother's whereabouts. Then he read a story narrating how Mrs. Matthew Scanlon, after having for years caused her children to believe that their father was dead, had told them during a serious illness that her husband was living and an inmate of the almshouse.

Continuing, the story told of a visit to the Rahway institution of a woman who gave the name of Minnie Young, and who took Scanlon away, announcing that he was thereafter to make his home with a married daughter of the name of Mrs. Smith, who lived in Market street, Newark.

The younger Scanlon was but five years old when his parents parted, and he lost track of them. The newspaper story was the first intimation he had received that his father might be living. Four older sisters had dropped from his sight, and he did not know whether one of them had taken the name of Smith. He immediately started a search for "Mrs. Smith," but, although he found many Mrs. Smiths living in Market street, not one was his sister.

Since that time Mr. Scanlon has pursued an investigation that has proved ineffectual in bringing to light a sister named Smith or any information regarding the man he supposes to be his father.

Thus the elder Scanlon was, in one sense, found by his son, and then lost as completely as before. The New York man is deeply anxious to find his parent, but has exhausted every means of searching for him.

Another who is interested in the case of Scanlon is Mrs. E. C. Harrison, matron of the almshouse at Rahway. It is her conviction that Scanlon was taken away under false pretenses, as she has come to doubt the story of the woman who came there after the old man. The matron has become convinced that the name "Mrs. Smith" and that given by the visitor as her own were fictitious.

As Scanlon had stated that he was born in Ireland, Mrs. Harrison has a theory that some property in that country may have been left to Scanlon, and that he was taken there hurriedly by persons who planned to obtain it through his signature.

The woman, who said she was Miss Minnie Young, arrived at the almshouse October 17 in a hack, which she hired at the depot, bringing with her a complete new outfit for the old man. She told Mrs. Harrison of Scanlon's wife having, on her sickbed, told her children that their father, long thought dead, was living. The woman also told the matron that Scanlon would not see his wife at once, but would be taken to the home of his daughter.

The old man was apparently delighted at the prospect of seeing his family, declaring to Mrs. Harrison that after being reunited with his wife and children he would be ready to die in peace. Entering the hack with the woman, Scanlon dropped from sight completely.

Scanlon fifteen years ago was employed as a bookbinder in the Mershon plant at Rahway. A strike occurring at that time, depriving him of work, he sought employment in Rahway unsuccessfully and then went to New York in search of work. There he was also unsuccessful and returned to Rahway, only to find that his wife and children had left. Although relations between husband and wife had not been pleasant, it was said that there was no reason known to Scanlon for his wife's departure.

Losing heart after this and his resources exhausted, Scanlon entered the almshouse. There he told something of himself, mentioning having been born in Ireland and of being the father of five daughters and one son.

With the exception of one sister, Miss Kate Scanlon, who is 21 years old, William Scanlon has completely lost track of his entire family. He knows nothing of the whereabouts of the other four sisters and declares that he does not know at present where the unmarried sister is. She, he says, knows no more about the family than does he.

ADVANCE DENIED, SUMMIT JOURNEYMEN MAY STRIKE

Summit, March 29.—The master mechanics having refused to consider the demand of the members of the Painters', Paperhangers' and Decorators' Union for an increase of thirty-two cents in the wage scale per day, a strike will probably be declared here next Monday morning.

The bosses held a conference Wednesday night and decided unanimously not to grant the increase asked by the journeymen. The men have been paid $3.28 for an eight-hour day.

The demand for the increase of thirty-two cents has been under consideration by the bosses during the past three weeks. The journeymen were asked to reconsider their demand with a view to effecting a compromise on the wage scale. This the journeymen, according to one member of the committee of the union named to take up the question with the master mechanics, refuse to do. The bosses claim that there has been very little work here during the winter months and that such work as they now have was estimated on at the present scale paid the journeymen. The Journeymen, on the other hand, maintain that they are the lowest paid class of building artisans and that their demand for an increase in pay was made in ample time to give the bosses opportunity to estimate on contracts for spring and summer work on the increased wage basis.

There are no differences between the master plumbers or master carpenters and the journeymen in these trades. The plumbers are now paid $4 per day, while the carpenters receive $3.68. There is no local branch of the Plasterers and Mason's Union

NEW YORK AMUSEMENTS

Every year the Liebler Company makes for charity, a Wallack's Theatre production by youngsters of the attraction current at that playhouse. Year before last it was "Alias Jimmy Valentine" that was done by children, last year "Pomander Walk" was given, and this year "Disraeli," which has been running all sason at Wallack's, and enjoys the longest run of any play in New York, will be acted by the boys and girls. The date set for the all-kid performance is Thursday afternoon, April 25. As in the past, the receipts will be turned over to St. Mary's Free Hospital for Children, and Mrs. James Speyer, as she has done in former years, will take active charge of the benefit. Last year Mrs. Speyer's charity was benefitted by more than $4,000 and the sisters in charge said yesterday that if it had not been for the special matinee of "Pomander Walk," the summer home for little children, connected with the city hospital, would have had to close for lack of funds. Tomorrow a call will be sent out to half the young actors and actresses in and around New York, and from the lot, Hugh Ford, general stage director for the Liebler Company, will make his selection. Interest centres in the choice of the boy to play Disraeli, played in the grown-up production by George Arliss.

"The Man From Cook's," is at Klaw & Erlanger's New Amsterdam Theatre, for a run. The story of the play concerns the escapade of a French prince and his artist companions and an American girl touring with her parents. Madame Maleontine, a restaurant keeper, has moved from the Latin Quarter to a more pretentious building in the Avenue de l'Opera, formerly occupied by a Cook's tourist agency. The signs of the former tenants have not yet been removed from the walls. He gives a luncheon, inviting Prince Victor de Champaknay and his companions, Toto Soulard, an impecunious artist, and Leonard de Birone, a Bohemian. Prince Victor, who is about to pay the bills, is surrounded by his friends; Toto, while he makes ardent love to Estelle, Mme. Leontin's niece. While everyone is teasing Toto, an American girl, Majorie Benson, enters, believing the place still to be Cook's. Marjorie mistakes the prince for the manager. He learns that she objects to an arrangement made by her parents for an impoverished son of a British peer to journey with the party to Naples. The prince tells her he will arrange the tour. When Marjorie departs the prince astounds Madame Leontine and her guests by stating that he intends to take them all on a jaunt to Italy. He sends Leonard off to buy the tickets. The British wooer, who has also mistaken the restaurant for Cook's agency, arrives with his valet and baggage. The prince sends him off on the wrong track. In Naples the prince, whom Marjorie believes to be a courier, is overwhelmed with congratulations for foiling a bandit, an incident about which he is ignorant. The English nobleman and the real Cook's agent follow the prince to Naples.

Toto has successfully impersonated the Englishman on the trip and he challenges the Prince to a duel for making love to Marjorie. Marjorie penetrates the disguises and all ends happily.

—Neat stationery is as essential to success as is judicious advertising. Try the Press job department.

DR. A. MACHAN
VETERINARY PHYSICIAN AND SURGEON
Hon. Grad. Ont. Vet. Col.
Offices: The City Boarding Stables, 140 East Second street, and Hedden's Livery Stables, 118 East Fourth St. Residence: 540 West Fifth street.

Big and Little Problems

Come in and talk it over.

A business man, who was made executor of a large estate upon the death of a near relative, tells us that he never realized how arduous a task it was, nor how many problems, big and little, were constantly arising.

Many of these difficulties which loom up for the individual are more easily disposed of when an institution like

Fidelity Trust Co.,
Newark, N. J.,

has charge of affairs.

Experience and organization, combined with great resources, make the Trust Company the ideal executor.

STORE SLOSES SATURDAY AT 10 P. M. OTHER DAYS 5:30
Telephone 5500—Market—Five Five Hundred.

L. S. Plaut & Co.
"BEE HIVE" New Jersey's Shopping Centre NEWARK

Boys' Easter Apparel

Tomorrow (Saturday), Thousands of Parents Will Buy Their

We expect this Saturday to be the biggest boys' clothing day our department has ever seen. We are splendidly prepared in both stock and salesforce.

Dress Wear Suits with Two Pairs of Trousers—The prettiest spring shades of grays and tans, plain and diagonal stripe effects, the tailoring of these suits is par excellent; coats lined with best grade alpaca and silk finished twill linings; double-breasted and plaited Norfolk perfect fitting models. Both knickers cut extremely full, peg top fashion, watch pockets, belt loops and full lined throughout; sizes 7 to 18 years; specializing these fine fabrics, with two trousers; at **$8.50**

"Double service" Suits, Extra Knickers, value $7.00—Double-breasted or plaited Norfolk models; alpaca lined, which is not only dressy, but will outwear the ordinary cotton linings; only fabrics that are all wool are used in the tailoring of these special suits, new spring shades of grays, tans and browns, mixtures and rich overplaids, both knickers cut extremely full, belt loops, watch pockets and full lined; sizes 7 to 18 years; we quote them good value at $7.00, specializing at **$5.50**

Blue Serge Suits—Dressy models for confirmation and graduation, plain double-breasted coats, two and three button style, also the nobby Norfolk, yoke, belt and box plaits; cut on the same models as our suits selling at $10.00, assuring the best possible fit; the knickers are cut peg top fashion, with six belt loops, watch pocket and full lined; sizes 7 to 18 years; specializing at **$5.50**

Juvenile Suits, Value $6.00—All wool spring weight cassimeres, cheviots and worsteds, pretty shades of grays and tans, mixtures and diagonal effects; most fancy mixture suits in the lot have two pairs of bloomer trousers; also blue serge suits for dress wear, cadet and sailor collar models; plain and soutache trimmed sailor collars; sizes 2½ to 10 years; specializing at **$4.98**

Boys' Reefers, Value $6.00—Cheviots, cassimeres and worsteds with self or velvet collars, embroidered patch emblem on sleeves, lined with venetian, alpaca or serge linings; a wide range of pretty colorings, grays, tans, browns, mixtures, tan coverts, black and white checks; also plain navy blue; sizes 2½ to 10 years; worth $6.00 specializing at **$4.98**

A large variety of other reefers in prices $2.98 to $9.98.

Young Men's Easter Apparel

Many young men hereabouts make a straight line for this store, for in no other in town is to be found such values as we are offering in exclusive young men's clothing. The Easter spring models are fashioned and tailored in the styles that appeal to young men; sizes 32 to 38 chest measurement ..... **$10.75 to $27.50**

$20.00 Blue Serge Suits—Silk lined suits, skeleton back coats; best grade serge and silk linings that are tailored in any suit selling $20.00 to $22.50, special feature here at **$15.00**

Men's $20.00 Fancy Suits—Blue, grays, Scotch homespun mixtures, navy blue unfinished worsteds; made with soft roll, high cut vest, semi-English models; also the new Norfolk models; special feature here at **$15.00**

711 TO 721 BROAD ST. NEWARK.
All Plainfield-Elizabeth Trolley Cars pass our door. Wagon delivery to Plainfield and vicinity daily. No Branch Stores.

JOHN MULLINS & SONS

53 YEARS IN BUSINESS
223 Market Street
NEWARK

Extension Tables

Elegant, highly polished tables; heavy pillar; several different designs to choose from. Regular price $15.00, special,
10.98

China Closets

Magnificent China Closets, of quartered oak, highly polished, round front and end. Regular $28, at... **$20**

Buffets

Beautiful quartered oak Buffets, highly polished French beveled mirrors; 42-inch top. Regular $28, at..... **$20**

3-Piece Parlor Suits, $25

Regular Price $34.00.
Handsome 3-piece Parlor Suits to be closed out quick at this remarkably low price. The frames are made of selected wood, beautifully polished. The carvings are strictly hand work. Each piece is very comfortable and solidly constructed. Choice of several beautiful coverings.

GREAT SALE OF
New Spring Furniture
TOMORROW

If you contemplate buying anything in the furniture line it will certainly pay you to come here. First of all, we have everything new; the very latest designs It is impossible for us to keep our stock any length of time, we haven't the room; that is really the principal reason why we are selling these new goods at such low prices. Come tomorrow and see what we have to offer.

You Save Money By Buying Here

A WORD ABOUT THE
John Mullins & Sons Liberal Furniture Club Plan

We charge no membership fee!
We charge no interest!
We charge no investigation fee!
We charge NO EXTRAS for our advertised specials!

Every penny you pay us applies directly to the total of your bill. By buying through the

John Mullins & Sons Furniture Club

you are afforded an opportunity to furnish your home on a very convenient payment plan.

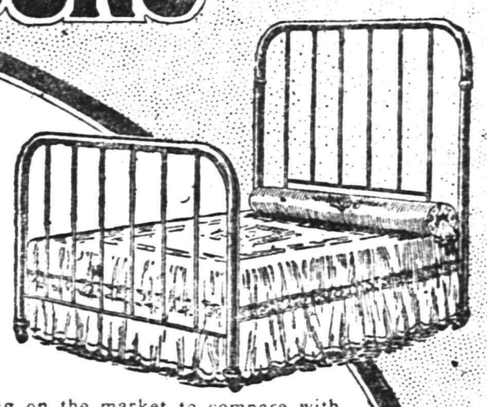

Brass Beds

Nothing on the market to compare with these at this remarkably low price. Magnificent, large, massive, continuous post Brass Beds; lacquer, bright or satin finish. Special..... **16.50**

Velvet Seamless Rugs

There are about fifty different handsome patterns to select from.

Room Size 9x12 Rugs

If you want a high-grade Rug at a low price get one of these. Regular price $25. Special at **16.50**

We place on sale tomorrow a number of
Oriental Rugs

Size 9x12, all new, beautiful spring designs; regular $45 rugs, special at **34.50**

Dressers

Beautiful mahogany dressers, French beveled mirror; polished finish. The price doesn't indicate how really beautiful and well made these dressers are. Regular price $24.50, special **18.98**

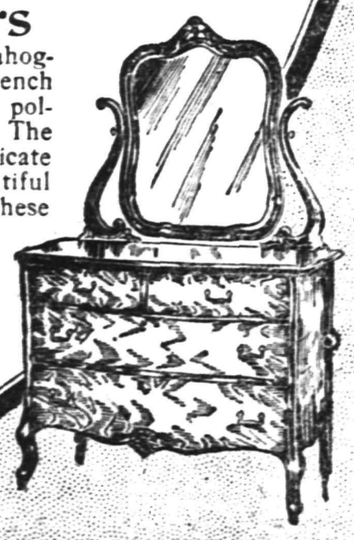

ELIMINATE ALL QUESTION

We have the best CUT GLASS we can buy.

New shapes and brilliant designs.

J. W. GAVETT
West FRONT St.

SCHEELEIN'S VARIETY MARKET
SPECIAL FOR EASTER
Armour Star Hams, lb
Swift Premium Hams, lb **16c**
140 North Ave. Tel. 1974

Try Press Want Ads.

ANNIVERSARY S.&H. GREEN TRADING STAMPS

GEORGE FELLER, Jr.
GROCER

Smoked Meats of all Kinds.

'Phone 1663-W. 27 Watchung Ave.

We Give "S.&H." Green Trading Stamps. with all purchases.
YOUR GROCERY ORDERS SOLICITED and will receive prompt attention.
Remember we give "S.&H." Green Trading Stamps.
Everything in the grocery line.
Up-to-date Stock. Up-to-date Store.

SPECIALS EVERY FRIADY AND SATURDAY.

$1.00 IN STAMPS FREE.
Cut this Coupon out and bring it to this store and you will receive Free 10 "S.&H." Green Trading Stamps in addition to those given with a 50-cent purchase or more. Geo. Feller, Jr., 27 Watchung Ave.
Not Good After April 3. A

Wm. Crow & Co.

We Give "S.&H." Green Trading Stamps. with all purchases.

Groceries and Provisions

NEW STORE AND NEW STOCK.

Cor. Watchung Ave. and Second St.

The most centrally located Grocery Store in the city. All trolleys pass the door.

$1.00 IN STAMPS FREE.
Cut this Coupon out and bring it to this store and you will receive Free 10 "S.&H." Green Trading Stamps in addition to those given with a 50-cent purchase or more. W. Crow & Son, Watc'g Ave. & 2d St.
Not Good After April 3. A

A. E. FORCE & CO.

Plainfield's popular and progressive department store. All departments are now complete with the latest and most reliable Spring merchandise. Your patronage is cordially solicited. We are the only dry goods store in this city that gives "S.&H." Green Trading Stamps. On the day following the issue of this ad. we will give double "S.&H." Green Trading Stamps on Suits, Coats and Skirts.

$1.00 IN STAMPS FREE.
Cut this Coupon out and bring it to this store and you will receive Free 10 "S.&H." Green Trading Stamps in addition to those given with a 50-cent purchase or more. A. E. Force & Co.
Not Good After April 3. A

Your Spring Suit

Is waiting for you to take it away.

Schwed Bros.
Clothing for Men and Boys

We Give "S.&H." Green Trading Stamps. with all purchases.

Front Street, Opp. Park Avenue.

$1.00 IN STAMPS FREE.
Cut this Coupon out and bring it to this store and you will receive Free 10 "S.&H." Green Trading Stamps in addition to those given with a 50-cent purchase or more. Schwed Bros. Front St. opp. Park Av.
Not Good After April 3. A

Best because we serve the people best.
Work Called for and Delivered.
UNITED STATES SHOE REPAIRING CO., 'Phone 41-W.
We Give "S.&H." Green Trading Stamps with all Purchases.

$1.00 IN STAMPS FREE.
Cut this Coupon out and bring it to this store and you will receive Free 10 "S.&H." Green Trading Stamps in addition to those given with a 50-cent purchase or more United States Shoe Repairing Co.
Not Good After April 3. A

A. S. NEWMARK

CHOICE GROCERIES AND PROVISIONS.

'Phone 1704. 535-537 West Third Street.

We Give "S.&H." Green Trading Stamps. with all purchases.

3 large cans Tomatoes 25c
3 cans Peas 25c
5 bars Kirkman's Soap, 2 pkgs. Kirkman's Powder 25c
3 pkgs. Corn Flakes 25c

Combination—3 boxees Matches, 1 box Black Jack Stove Polish, 2 boxes Lewis' Lye, 1 large bottle Ammonia and 25 "S&H." Green Stamps for 50c

$1.00 IN STAMPS FREE.
Cut this Coupon out and bring it to this store and you will receive Free 10 "S.&H." Green Trading Stamps in addition to those given with a 50-cent purchase or more. A .S. Newmark, 535-537 W. 3rd St.
Not Good After April 3. A

EVERYBODY PLEASED!

WE shall continue sharing profits with patrons. Our method will continue to be the popular and famous S.&H. Green Trading Stamp Premium Plan.

Everybody is pleased with the treatment they receive and with the beautiful and valuable Premiums they get for S.&H. Green Trading Stamps. When you make a purchase and do not get S.&H. Green Trading Stamps with it you are actual money out of pocket.

Visit the S.&H. Premium Parlor
3rd Floor---A. E Force & Co.

L. B. GOLDSTEIN
Choice Groceries nad Provisions.
Tel. 79-W. 196 Grove St., N. Plainfield.
We Give "S.&H." Green Trading Stamps with all Purchases.

$1.00 IN STAMPS FREE.
Cut this Coupon out and bring it to this store and you will receive Free 10 "S.&H." Green Trading Stamps in addition to those given with a 50-cent purchase or more. L. B. Goldstein, 196 Grove St.
Not Good After April 3. A

B. BLOCK & SON
SENSIBLE SHOES
We Give "S.&H." Green Trading Stamps with all Purchases.
110 W. Front Street. Plainfield, N. J.

$1.00 IN STAMPS FREE.
Cut this Coupon out and bring it to this store and you will receive Free 10 "S.&H." Green Trading Stamps in addition to those given with a 50-cent purchase or more. B. Block & Son, 110 W. Front St.
Not Good After April 3. A

Wm. J. Firstbrook
Choice Family Groceries

Butter, Eggs, Teas, Coffees, Spices, Fruit and Vegetables.

'Phone 1571-J. 300 East Front St.

PROMPT DELIVERY.

We Give "S.&H." Green Trading Stamps. with all purchases.

16 Sweet Oranges 25c
Good Coffee 25c
6 lbs Starch 25c
3 lbs Best Head Rice 25c

$1.00 IN STAMPS FREE.
Cut this Coupon out and bring it to this store and you will receive Free 10 "S.&H." Green Trading Stamps in addition to those given with a 50-cent purchase or more. Wm. J. Firstbrook, 300 E. Front St.
Not Good After April 3. A

H. E. GAYLE HARDWARE CO.
General Hardware—Stoves, Housefurnishing Goods, Seeds, Fertilizers, Garden Tools, etc.
Front Street and Park Avenue, Plainfield, N. J.
We Give "S.&H." Green Trading Stamps with all Purchases.

$1.00 IN STAMPS FREE.
Cut this Coupon out and bring it to this store and you will receive Free 10 "S.&H." Green Trading Stamps in addition to those given with a 50-cent purchase or more. H. E. Gayle Hardware Co.
Not Good After April 3. A

THERE IS SATISFACTION IN BUYING YOUR
GROCERIES
AT R. H. KEENAN'S

FANCY GROCERIES, FRUITS AND VEGETABLES.

Telephone 243-J. Cor. East Fifth and Richmond Sts.

The Store that can be depended on at all times to give you the Best for the least money, and where you can get your money back if the goods are not satisfactory. We carry a complete line of Staple and Fancy Groceries and all else that you would expect to find in a first-class store.

We Give "S.&H." Green Trading Stamps. with all purchases.

$1.00 IN STAMPS FREE.
Cut this Coupon out and bring it to this store and you will receive Free 10 "S.&H." Green Trading Stamps in addition to those given with a 50-cent purchase or more. R. H. Keenan, Fifth & Richmond Sts.
Not Good After April 3. A

B. MANN'S GROCERY

120 W. FOURTH ST. TEL. 409

Extra Combination Sale Friday & Saturday

Daniel Webster Flour; nothing better, per bag 85c
Prompt Deliveries all over the city.
We Give "S.&H." Green Trading Stamps. with all purchases.

COMBINATION NO. 1		COMBINATION NO. 2	
5 lbs. Granulated Sugar	22c	½-lb can Baker's Cocoa	15c
½-lb cake Baking Chocolate	15c	2 cakes Fels.Naphtha Soap	7c
½-lb best Mixed Teas	30c	½-lb Pure Black Pepper	18c
¼-lb pkg. Baking Soda	3c	1-lb. pkg. Corn Starch	10c
All for	70c	All for	50c

$1.00 IN STAMPS FREE.
Cut this Coupon out and bring it to this store and you will receive Free 10 "S.&H." Green Trading Stamps in addition to those given with a 50-cent purchase or more. B. Mann's Grocery, 120 W. 4th St.
Not Good After April 3. A

J. H. J. CLAUS
CHOICE GROCERIES

Tel. 1746. 666 W. Third St. Cor. Muhlenberg Place.

Specials for one Week.

1 basket Potatoes 65c
1 bag Gold medal Flour 85c
Pure Lard, per lb 12c
3 cans Corn 25c
3 cans String Beans 23c
3 cans Campbell's Soups 25c
3 cans Campbell's Baked Beans 25c

We Give "S.&H." Green Trading Stamps. with all purchases.

$1.00 IN STAMPS FREE.
Cut this Coupon out and bring it to this store and you will receive Free 10 "S.&H." Green Trading Stamps in addition to those given with a 50-cent purchase or more. J. H. J. Claus, 666 W. 3rd St.
Not Good After April 3. A

Everybody's Doing It; doing What? Buying their table supplies from

S. MANN, 919 W. Third Street, Plainfield, N. J.

Save money and lots of extra "S.&H." Green Stamps Free.

Special—Try half-pound box Herbert Brand Breakfast Cocoa—finest cocoa made—to introduce the cocoa to you we will give you 15 S. & H. Stamps with each can ... .20

Special—To introduce our Herbert Brand Baking Powder, which is better than any of the best; we will give 25 S. & H. Stamps free with each half lb. can for ..... .25

Combination special with 50 S. & H. Stamps free.
1-lb pkg. Herbert Brand Pure Baking Soda for ... 10c
¼-lb of your choice any flavor Tea for 15c
1-qt. bot. of Finest Laundry Blue for 10c
3 5c boxes of Blue Tip Matches for 15c
50c
All for 50c and 50 S. & H. Stamps Free.

We Give "S.&H." Green Trading Stamps. with all purchases.

$1.00 IN STAMPS FREE.
Cut this Coupon out and bring it to this store and you will receive Free 10 "S.&H." Green Trading Stamps in addition to those given with a 50-cent purchase or more. S. Mann, 919 W. Third St.
Not Good After April 3. A

TAKE ADVANTAGE OF THE COUPONS AND GET THOUSANDS OF S.&H. GREEN STAMPS

BAMBERGER'S
"THE ALWAYS BUSY STORE"
MARKET & HALSEY STS.

Fashion Says Tan Shoes

Scarcely had the exacting dame voiced her decree than we set about to prepare. The result is that we have the largest and best selected stock of tan footwear in Newark; in fact, few stores anywhere that are showing larger lines. Bamberger's is headquarters for tan shoes—high and low—there can be but little doubt.

Women's Tan Calf Shoes, sizes 2½ to 8, **$3, $3.50, $4, $5.**

Growing Girls' Tan Shoes, sizes 2½ to 6, **$2.50, $3, $4.**

Women's Tan Suede Shoes, sizes 2½ to 8, pair, **$5.00.**

Women's Tan Suede Pumps, sizes 2½ to 8, at **$4.00.**

Women's Tan Calf and Tan Kid Skin Low Shoes, 2½ to 8, **$2, $2.50, $3, $3.50 and $4.**

Misses' Tan Shoes, sizes 11½ to 2, at **$2, $2.50, $3.00.**

Children's Tan Shoes, sizes 8½ to 11, at **$1.65, $2, $2.50.**

Children's Tan Shoes, sizes 4 to 8, at **$1, $1.35, $1.65, $1.75.**

Infants' Tan Shoes, size 1 to 5, at **85c, $1.15, $1.25.**

Boys' Tan Shoes, sizes 2½ to 5½, at **$3.**

Boys' Tan Shoes, sizes 1 to 2, at **$2.50 and $3.**

Men's Tan Low Shoes, sizes 5 to 11, **$3, $3.50, $4.**

Boys' Tan Shoes, sizes 9 to 13½, at **$1.50 and $2.**

Men's Tan Shoes, sizes 5 to 11, **$3, $3.50, $4, $4.50, $6.**

L. BAMBERGER & CO.
NEWARK, N.J.

The David Straus Co.
683-687 Broad St. 21 W. Park St.
NEWARK, N. J.

Important Sale of Women's and Misses' Suits

The stock of H. Cramer, of Philadelphia, Pa., the best suit buying chance we ever presented ten days before Easter.

Three groups as follows; save one-third at the following prices:—

$10.98 $15.98 $20.98

ALTERATIONS FREE.

HOUSE CLEANING SPECIALTIES

Just For a Few Days—

A DUSTLESS DUST CLOTH—Household size, **20c.**

The kind displayed in our window. We can recommend the "Milton line of **Dustless Dusters, Dust Cloth and Floor Mops.** They have become a household necessity. Antiseptic, Hygienic. They absorb the dust; will polish all kinds of woodwork, glassware, metal and leather goods.

Remember the sale this week on **Milton Dust Cloths at 20c.**

A. M. GRIFFEN CO.
119-123 EAST FRONT ST., PLAINFIELD, N. J.
Two 'Phones 6 214

ARROW SHIRTS
All New and Up-to-date
KEISER NECKWEAR—NOBBY COLORS
BLAIR'S SHOP 119 PARK AVE.

C. E. CAMP ON MOUNTAIN MAY BE MADE PERMANENT

The fresh air committee of the Union County Christian Endeavor Union held an important meeting at Elizabeth this week. Committees to have charge of the work of the camp were appointed, a budget submitted and approved, plans outlined for the raising of money and the printing of a twelve-page booklet describing the work was authorized.

That a permanent camp may be established the committee will this year purchase a plot of ground in the vicinity of last year's camp on the first range of the Watchung Mountains, Scotch Plains, and erect thereon a small wooden structure to serve as dining room, cookery and shelter for the boys during rainy weather. To accomplish this and to cover the expense of runnng the camp the commttee will endeavor to raise $1,500 this year, and the budget submitted by A. C. Lounsbury, Jr., chairman of the fresh air committee, was as follows:

Partial payment on land to be purchased, $250; erection of building, $350; printing, postage, etc., $100; camp equipment, $100; food and supplies, $430; superintendent's salary, $80; cook's salary, $64; transportation of boys, $40; for devotional committee, $10; sundries, $26; reserve fund, $50. Total, $1,500.

The report of the treasurer, P. E. Benedict, of Roselle, showed that pledges amounting to $384 have already been received from Christian Endeavor societies throughout the county. There is a balance in the treasury at present of $104.94, bringing the money on hand and promised to date close to the $500 mark.

Sub-committees to direct the work of the various departments were appointed as follows:

Finance Committee — Chairman, Purdy F. Benedict, of Roselle; John Morrow, of Westfield; Miss Neil C. Green, of Elizabeth; George W. Mingus, of Rahway; Harry Pennoyer, of Plainfield; W. D. Newton, of Summit.

Guests' Committee — Chairman, Miss Vera H. Day; Miss Lolotte C. Taintor, William Decker, Miss Nellie K. Foote and Miss Irene E. Rice, all of Elizabeth.

House Committee — Wilson Huffman, of Springfield.

Entertainment Committee—Frederick L. Mintel, of Rahway.

Devotional Committee—Miss Lucie M. Coriell, of Plainfield.

Commissary — Mr. Conger, of Westfield.

An outline of a twelve-page booklet, containing a description of the work, several illustrations of the boys at camp, an estimate of the expenses and an appeal for aid was presented at the meeting last night, and the chairman was authorized to have 10,000 copies printed for distribution among Christian Endeavorers, members of churches and business men. Other plans of raising money were discussed and will be taken up later. The next meeting of the committee will be held on April 16.

DEMOCRATS SHY TWO IN SENATE; OTHERS' PLANS

Trenton, March 29.—Senator Silzer having taken the oath of office as prosecutor of Middlesex County, his term of office as senator automatically ended, the two offices being incompatible under the constitution. His term would have ended this year had he continued in the Senate.

The absence of Senator Fitzherbert from roll calls and the retirement of Senator Silzer leaves the Democrats with but eight votes, but the Republicans are in no better shape than before, for it still takes all their votes to pass a measure over Democratic opposition.

Other senators whose terms are nearing a close are Price, of Sussex; Gebhardt, Hunterdon; Lewis, of Burlington; Hand, of Cape May, and Prince, of Passaic.

Senator Price is to quit legislative work after three years in the senate. He says he has liked the Senate, but is glad to go into the less arduous work of the State Board of Health, to which he has already been appointed.

Senator Lewis is ending his first term. He wants to go to Congress, but will run again for the Senate if the troublesome situation of the G. O. P. in Burlington County requires it.

Senator Gebhardt has not yet decided whether to make another try for the Senate, where he has served three terms, not consecutive. The senator is regarded as a likely aspirant for the United States senatorship.

President Prince intends to retire from legislative work this year. He served three years in the House and was Speaker. With Samuel K. Robbins, he enjoys the distinction of holding the record for having been promoted from Speaker of the House to President of the Senate in three years. He will go into the diplomatic service if President Taft is re-elected, and if—

Senator Hand, dean of the upper house in point of service, having served four terms, hasn't made up his mind whether he ought to run again.

—The President isn't going to meddle with the coal situation, thank fortune! The operators and miners ought to be capable of attending to their own business, if they have com- [illegible] Rochester Herald.

PUTTING AUTO STORAGE BATTERY TO NOVEL USE

An important future claim of the storage battery automobile may be its adaptability as a portable emergency power and lighting station.

Finding the homes of their patients sometimes poorly lighted for medical examinations, two ingenious Indiana physicians have provided a simple attachment for their electric vehicles, and by this means they quickly obtain light concentrated just where it is needed.

A small insulated conducting cable is run through a door or window from the batteries to the patient's room. The physician carries a lamp and shade around his neck, and a hand lamp is also part of the equipment.

—Advertise in the Daily Press.

ACQUITTED ON FIRST CHARGE; TRYING SECOND.

Flemington, March 29. — Elvin Hoffman and George Herde, the North Readington Township election officers, were acquitted Wednesday night on a charge of unlawfully opening the North Readington Township ballot box last November, and yesterday they were put on trial for refusing to announce the vote at the close of the counting of the ballots. Being tried with them are Adrian N. Cornell and P. Linden Swackhamer, other members of the election board. The case is being heard before Judge Connet.

The ballot box was opened in the presence of John Sheets, the township clerk, after which it was locked and sealed and the register filed with the county clerk. The evidence failed to show any indication of fraud or wilful violation of the law on the part of any one connected with the case. The jury remained out but a short time.

Professor Herron Home.

Metuchen, March 29.—After an absence of nearly ten years from their home in Metuchen, Professor George D. Herron, formerly of Chicago, and his family have returned. They sailed from Naples March 15, on the Kaiserin Auguste Victoria. At the station here they were met by Dr. Alfred Lauder Ellis, former Mayor of Metuchen and a friend of the professor. Much of the Herrons' time was spent in Florence, Italy. About ten years ago Professor Herron created some stir when he and Miss Carrie Rand were married by what he termed the "new and simple form of marriage."

—Jurors in the beef packers' case say they were "unable to digest all the evidence." An acquittal due to an excess of proof is a new thing in jurisprudence. — Philadelphia Record.

Borden's Condensed Milk Company

Announces that they have opened a Branch at

122 Madison Avenue
Plainfield, N. J.

with daily deliveries throughout the City of

Country Bottled Milk **Peerless Buttermilk**
Extra Heavy Cream **Peerless Cream Cheese**
Route Cream **Unsweetened Condensed Milk**
Bacillac (Metchnikoff Scientifically Soured Milk)

'Phone us when in need of any of these products, at any time during the day, and we will make immediate delivery. Prompt and courteous attention given every order, whether large or small.

BORDEN'S CONDENSED MILK CO.
'Phone 185 Plainfield 122 Madison Ave., Plainfield, N. J.

A musical education for your children

The love of music is born in them and the Victor offers an unequaled opportunity to develop it.

It brings right into your home the world's best music, interpreted by the greatest artists, to serve in educating your children to a proper appreciation of music.

And all the while you get just as much enjoyment out of it as your children.

Come in today and we'll gladly demonstrate the Victor ($10 to $100) and the Victor-Victrola ($15 to $200). Easy terms can be arranged, if desired.

MATHUSHEK & SON PIANO COMPANY
310 West Front Street

PIXIE PLANTS
A 20th Century Marvel
GROWN IN 48 HOURS
For a child nothing is more interesting
William H. Olmsted
"THE HUSTLER"
331 Watchung Ave.
Stationer Newsdealer
Best delivery service and newspapers in the city

—Wife—That's right, Edmund. No sooner do I get a decent-looking chair for the drawing-room than you go to work and sit in it.—Judge.

Scheuer's Bargains

FOR THURSDAY, FRIDAY and SATURDAY

Scheuer's Best XXXX Minnesota Patent Flour, 24½ lb Bag 80c; per Barrel - - $6.25

Evaporated Milk Peerless Brand 3 tall cans **23c**	Kirkman's Borax Soap Powder 20c size, 4-lb pkg. **16c**	Fairbank's Cottelene 30c size, 2-lb pail **25c**	Alto Brand Asparagus 25c kind, a can **20c**	Large Malaga Cluster Raisins 25c kind, 1-lb pk. **17c**	Imported Sardines, packed in Olive Oil, 20c size, a can **16c**
Old Dutch Cleanser, chases dirt, 3 10c cans **25c**	Beechnut Brand Peanut Butter 25c size **22c**	Brook's Celebrated Sliced Beef 1-lb jars **23c**	Large Queen Olives in Full Quart, Mason Jars **32c**	Duryeas Satin Gloss Starch 10c kind, a pkg. **7c**	Imported Olive Oil 1-quart tin **73c**
Sunshine Co.'s Takhoma Biscuits, the cracker that splits, per pkg. **4c**	Jello Assorted Flavors 10c size, 3 for **25c**	Monclair Jams all Strawberry 18c kind, a jar **15c**	Smoked Fat Herring in bouillion sauce **9c**	Borden's Malted Milk 40c size, a bottle **37c**	Percil Oxygen Washing Powder a package **8c**
Crosse & Blackwell's Orange Marmalade 18c size **15c**	Japanese Sweet Rice Wafers 10c size **8c**	Waw-Waw Sauce, for steaks or cold meats, 25c size, a bot. **19c**	Swift's Premium Sliced Bacon, 28c size, a jar **23c**	Bismark Herring in glass a jar **23c**	Windo-Klene, for cleaning glass, 10c size, a can **5c**
McCann's Irish Oatmeal 5-lb tin **53c**	Rolled Oats, fresh and sweet, 6 lbs for **23c**	Fresh White or Yellow Meal 6 lbs **20c**	White and Fat Salt Mackerel, each **5c**	Scheuer's Prepared Buckwheat 3-lb package **12c**	Imported French Peas, a can **14c**

Maas's Celebrated Tea Matzohs (Passover Bread) 1-lb cartoons ..... 12c pk.

10 S. & H. STAMPS WITH
1 Box Ball Blue 10c
1 box Royal Talcum Powder 10c
1 box Royal Tooth Powder 10c
1 Package Macaroni 10c
1 Bottle Lemon or Vanilla 15c
1 Can Black Jack Stove Polish 10c
1 Can Liquid Enameline 10c
1 Package Parlor Matches 12c
Large Bottle Ammonia 10c
7-lb Bag Salt 10c
1 Bottle Shoe Polish 10c

EXTRA STAMPS WITH THESE
100 Stamps with 1-lb Tea 60c
100 stamps with 1-lb Scheuer's Baking Powder 45c
70 stamps with 1-lb Tea 50c
30 stamps with 1-lb Tea 35c
25 stamps with 1-lb Java and Mocha 35c
20 stamps with 3-lb box Starch 20c
20 stamps with 3 large pkgs. Toilet Paper 25c
20 stamps with 3 pkgs. Corn Starch 20c
20 stamps with 1-qt. bot. Grape Juice 45c
15 stamps with Quart Jar Mints 25c

IMPORTED AND DOMESTIC CHEESE.
Best Imported Swiss Cheese, a lb 38c
Roquefort Cheese, lb 50c
Best Imported Swiss Cheese, a lb 38c
Camembert Cheese, box 30c
Muenster Cheese, a lb 24c
Best Limburger Cheese, lb 20c
Philadelphia Cream Cheese, each 10c
Neufchatel Cream Cheese, each 5c
Pimento Cream Cheese, jar 15c
Pim-Oliv Cream Cheese, jar 15c
Welsh Rabbit Cheese 10c

Scheuer's Specials

Fancy Roasting Chickens, a lb 22c
Choice Young Fowl, a lb 20c
Prime Legs of Young Mutton, a lb 16c
Prime Legs of Young Lamb, a lb 18c
Boneless Rib Roast, a lb 18c
Prime Rump Roast, a lb 16c
Prime Stewing Lamb, a lb 7c
Finest Sugar Cured Hams, a lb 15c
Finest Cal. Hams, a lb 12c
Boneless Bacon, a lb 16c
Boneless Salt Pork, a lb 14c
Fresh Chopped Beef, a lb 12½c
Fresh Pork Sausage, a lb 15c
Taylor Trenton Ham, a lb 18c

SEASONABLE GOODS
Maple Syrup, a bottle 15c-25c
Pure Strained Honey 15c-25c
Comb Honey, box 20c
New Orleans Molasses, gallon 60c
Pure Sugar Syrup, gallon 50c
Porto Rico Molasses, a gallon 35c
Mapleine, bottle 35c
B. & O. Molasses, can 10c-15c

THE LATEST AND MOST WONDERFUL

(Showing action drawn out for playing)

IN THE PLAYER LINE

THE CHRISTMAN ATTACHABLE ACTION can be installed in any style or make of piano.

DEMONSTRATIONS at Kolb's Ice Cream Parlors, 112 West Front St., from 3 to 6 p. m., Saturdays 1 to 10.

E. D. YOUNG, Agent

Also Expert Tuning, Regulating and Repairing.

1135 W. Front St. 'Phone 944-W.

New Jersey Central

TRAINS LEAVE PLAINFIELD.

For New York—2.10, 3.41, 5.41, 5.36, 5.57, 6.27, 6.55, 7.22, 7.26, 7.44, 7.46, 7.55, 7.58, 8.12, 8.30, 8.36, 8.43, 9.29, 9.53, 10.20, 11.20, 11.52 a. m., 12.28, 12.58, 1.47, 2.32, 2.55, 3.17, 3.48, 4.12, 4.36, 5.45, 6.29, 6.40, 7.35, 8.00, 8.27, 9.27, 9.30, 10.13, 10.36, 11.28 p. m. Sunday—2.10, 3.41, 5.41, 7.23, 7.58, 8.52, 9.24, 9.42, 10.27, 11.52 a. m., 12.23, 12.58, 1.20, 2.01, 2.39, 2.53, 3.24, 4.29, 5.34, 6.35, 6.57, 8.13, 8.27, 8.55, 9.42, 10.28, 10.36 p. m.

For Newark—5.36, 6.27, (7.05 through train to Newark), 7.46, 8.36, 9.29, 10.20, 11.20 a. m., 12.28, 12.58, 2.32, 2.55, 4.12, 4.33, 5.45, 6.29, 7.35, 8.27, 9.30, 10.36 p. m. Sunday—7.23, 8.52, 9.34, 10.27 a. m., 12.23, 1.20, 2.39, 3.24, 4.29, 5.34, 7.14, 8.13, 8.35, 9.42, 10.36 p. m.

For Easton, Bethlehem, Allentown and Mauch Chunk—5.18, *8.17, 9.43, 11.19 a. m., 2.00, 5.21, xx5.43, x6.59 p. m., (Easton only). Sunday—5.45, 10.24 a. m., 1.58, xx5.43, 7.05 p. m.

For Wilkesbarre and Scranton—5.18, 9.43 a. m., 5.43 p. m. Sunday—5.45, 10.24 a. m., 5.42 p. m.

For Long Branch and Asbury Park, etc—3.41, 8.12, 11.20 a. m., (12.28 Saturdays only), 4.12, *4.36, 6.29, 8.27, 11.28 p. m. Sunday—3.41, 8.52 a. m., 3.24, 8.13 p. m

For Lakewood and Atlantic City—3.41, (9.29, 12.28, Saturdays only), 12.58, 3.17, *6.29 p. m. Lakewood only. Sunday—(7.58 Lakewood only), 9.42 a. m., 2.01 p. m.

For Philadelphia—6.42 7.39, 8.45, 8.51 10.24, 11.53 a.m., 12.42, 2.45, 2.56, 5.13 6.44, 7.42, x 8.47, 9.46, 10.48 p. m., 1.20 a. m Sunday—8.45, 9.56, 10.43, 11.42 a. m. 12.42, 1.44, 2.45, 3.42, 4.38, 4.55, 6.38, 6.44 7.42, 8.47, 9.46, 10.54, 11.54 p. m., 1.20 a. m

For Baltimore and Washington. Daily—8.45, 10.43 a. m., 12.42, 2.45, 6.44, 7.42 p. m.

*Saturdays only.
xxExcept Easton and Bethlehem.
*Except Mauch Chunk.

W. G. BESLER, Vice-Pres. & Gen. Mgr. W. C. HOPE, G. P. A.
2-24-12

WALKS

We Construct Them
Trap Rock, Cement
Experience

R. G. BUSH

Tel. Con. 743-5 South Ave

VAIL

JEWELER and OPTICIAN . . .

236 Park Avenue
OPPOSITE NORTH AVENUE.

Leland Manning
MASON AND BUILDER.
Estimates Furnished.
Jobbing a Specialty
1120 Myrtle Avenue. Tel. 347-J.

VAIL BROS.
Plumbing, Tinning and Heating.
Satisfaction Guaranteed.
General Repairing a Specialty.
Night service promptly attended to
Phone 1067-W. 123 Duer St

EDUCATIONAL.

Students May Enter at Any Time.
Plainfield Business College and School of English
For Practical Business Training
Visitors Welcome. Investigate Now
A. S. HERR, Principal & Proprietor
Woodhull & Martin Bld. 'Phone 340

RAG CARPETS AND RUGS.

RAG carpets and rugs, also silk portiers made from your own material; we also buy carpet rags. Address William Spicer, Scotch Plains, or William A. Schorb, & Co., 120 Madson avenue, Plainfield; 'Phone 1707-W. 10 2 tf

L. Moraller & Son
Watchmakers and Jewelers,
WATCHES,
CLOCKS and
JEWELRY
Fine Watch and Clock Repairing a Specialty.
219 Park Ave. Plainfield, N. J.

COAL DEALERS.

IT'S TIME TO ORDER

COAL

Not merely because the supply may be low, but mainly on account of the threatened strike—be sure you get in on the ground floor by having your order taken now.

The strike means shortness of supply, increase in prices, too, that will undoubtedly last for a year—it will mean a considerable saving to you to stock up now.

RICHARD PARROTT, Jr.
686 SOUTH SECOND STREET.
'Phone 1569.

TRY
TEMPLE'S
COAL
674 So. 2nd St. Tel. 231

TenEyck & Harris,
Dealers in
LEHIGH VALLEY COAL
Office Rowley's Drug Store, 218 W. Front St. Tel. 2081-J-2.

GEO. O. STEVENS COAL 747 WEST FRONT ST.

R. L. CLINE
(Successor to C. H. Rugg & Co.)
BEST QUALITY LEHIGH COAL
Yard and office 432 W. 3d St. Tel. 93

TenEyck & Kelley
COAL
741 South Ave. Tel. 1155

N. MEYERS & SONS
COAL
COKE AND WOOD
Office Tel. 1152-w Yard Tel. 1911-w
21 Watchung Av. 4th & Washington Sts

PARQUET FLOORS

Make Your Home Beautiful by laying Hardwood or PARQUET FLOORS. Replace your worn carpets by these handsome floors, and your home becomes more cozy and far more sanitary.

These floors in any design cost about the same as good carpets, but they will last a lifetime, and their handsome appearance always adds to the comfort of your home.

In store show windows these floors add elegance to the most attractive display.

Finishing supplies always on hand. Refinishing a specialty.

Estimates cheerfully furnished.

GEO. E. WATT
150 NORTH AVE. TEL. 333-W
Four Years at Present Address

PURE OLIVE OIL

The Absolute Purity of our Olive Oil is a well established fact and it has long been known for its Excellent Quality. In large or small quantities at reasonable prices. Prompt, Efficient Delivery Service.

W. W. DUNN
THE PARK GROCER
Duer St. and Lincoln Place

E. B. MAYNARD'S
Tonsorial Parlors. Electrical Massage for Face and Hair. First-class Work. Children's Hair Cutting a Specialty.
Tel. No. 754-R. 141 North Avenue

ON YOUR WAY
to the station stop and see Alex Stills, the Barber, who has opened an up-to-date shop on Depot Park, near Eastbound Station. Special attention to children. 'Phone 322-J.

HENRY WIERENGA
Residence 'Phone 517-8.
FURNITURE, FREIGHT, BAGGAGE EXPRESS AND RIGGER.
PIANO MOVING A SPECIALTY

KIVANTINOS & JELLING
Successors to Alex. Lusardi.
Foreign and Domestic Fruits, Choice Confectionery, Nuts, Cigars, etc.
211 W. FRONT ST. Tel. 866-W

IN WOMAN'S REALM

The KITCHEN CUPBOARD

SERVING OYSTER PLANT.

SALSIFY, or oyster plant, should be eaten in the spring after having been buried in the ground all winter, say country housewives. This plant, like all those belonging to the composite family, has valuable medicinal properties. Moreover, it tastes good. Croquettes made of the chopped salsify resemble fried oysters.

The vegetable should be scraped and thrown into cold water which has in it just a dash of vinegar to prevent the salsify turning black.

It should be boiled in salted water until tender. Then it may be drained, mashed and seasoned and fried.

Also it may be cut into short lengths, dipped in batter and fried in hot fat.

The boiled salsify may be cut into short lengths instead of mashed and served with white sauce.

With an Oyster Flavor.

Mock Oyster Soup.—Scrape the roots of salsify and throw into cold water to prevent discoloration. Slice rather thinly till you have a quart. Let simmer in two quarts of white stock till very tender and pass through a sieve.

Then heat all together, season to taste, add a piece of butter worked into a tablespoonful of flour and bring all to the boil.

Add some milk or cream and serve with dice of fried bread.

When cooked in the frying pan the only way to make salsify appetizing is to use butter instead of other fats.

In the Frying Pan.

Fried Salsify.—Boil the salsify until tender, drain and cut into pieces.

Make a batter thus: Take two ounces of butter, pour on it about a cupful of boiling water and let it dissolve. Then add a cupful and a half of cold water so that the liquid shall be lukewarm. Stir into it three-quarters of a pound of sifted flour and a pinch of salt. Beat the whites of two eggs to a froth and stir into the batter. If too thick the batter may be thinned with a little water.

Dip the pieces of salsify in this batter and fry until a light brown. Drain off the fat and sprinkle salt over them when served.

Salsify may also be dipped in egg and breadcrumbs, then fried.

Anna Thompson.

MISS ANNA JARVIS.

She Founded Mothers' Day, Observed the Second Sunday in May Annually.

To Miss Anna Jarvis of Philadelphia belongs the credit for having founded mothers' day, an occasion which has come to be observed in churches, homes and hospitals throughout the United States and in many foreign countries. Mothers' day is annually celebrated on the second Sunday in May, the time being a fixed day rather than a fixed date.

When she began her work Miss Jarvis possessed no resources in the way of wealth or influence. She conceived the idea of having the world set aside one day of the year to give testimony

© by Gutekunst.

MISS ANNA JARVIS.

to its reverence for motherhood and selected the white carnation as the emblematic flower.

Miss Jarvis appealed to governor after governor, and her energy resulted in the official recognition of mothers' day in forty states of the Union. In many cities the day is marked by the display of flags from public institutions and prominent business houses.

It is now four years since Miss Jarvis, grieving over the loss of her own mother, was inspired with the idea that others might grieve, too, and that those who still possessed that priceless jewel, a mother, might be willing once each year to pay to them their tribute of affection. She shyly wrote to the newspapers, and the idea was promptly approved.

At first the white carnation appeared in many thousands of buttonholes. Next churches and societies urged their members to observe the day. Since then mayors and governors have thought the object worthy of official proclamation as Thanksgiving day.

Australia, Africa, Japan, Korea, Barbados, Cuba, the West Indies and the Philippines joined in the great movement, and Canada has become as enthusiastic as the United States. Where the carnation is not to be had another white flower is displayed.

The commander in chief of the G. A. R. has issued a proclamation calling upon all civil war veterans to join in honoring their mothers.

What Some Women Pay For Aigrets.

Many women object to the wearing of aigrets on account of the cruelty entailed in their production, but there are other mondaines who not only give fabulous prices for these adorn-

JEWELED AIGRETS.

ments, but add to the expense by having the aigrets threaded with pearls of great value.

In the cut are aigrets worn in the hair by wealthy society women that have cost their owners $300 and $600 respectively.

Nine Taxes on a Spring Suit.

"Every woman who buys a spring suit must pay at least nine separate taxes on it," said Mrs. W. L. Plattenburg, a prominent Kansas City club woman, addressing the Athenaeum recently.

"First, there is the tax the farmer pays on his stock, including the sheep. The commission dealer buys the wool and pays another tax upon it. The manufacturer makes up three taxes in the price he fixes—one for stock in trade, one for machinery and one for dye used in coloring the goods. The wholesaler, the merchant tailor and the retailer follow. Finally to the list must be added the tariff on imported wool.

"There is only one way to amend such conditions and that is through state and federal constitutional amendments in favor of the land value tax."

THREE MONTHS AT A GLANCE

That is the name of a handy little calendar which we have had printed for the use of our numerous patrons and friends.

Just the thing for your desk at the office or store—neat enough to grace my lady's private secretary.

If you wish one of these useful little calendars, call us by telephone Plainfield 12064, and we will be pleased to mail you one.

You can send Telegrams by Telephone.

New York Telephone Co.,
P. H. Burns, Local Agent.
109 EAST FOURTH ST.,
Plainfield, N. J.

Dr. Mandeville
SPECIALIST

I have MOVED into my new office ROOM 703, in the Wiss Building, 671 Broad street, Newark, N. J., directly next door to my old offices.

Take elevator to room 703.

Over twenty-five years experience in Newark as a Specialist in all Nervous and Chronic Diseases. ADVICE FREE.

Bring this Ad and get a TRIAL TREATMENT absolutely FREE.

Office open 2 to 4 p. m.—5 to 8 p. m. Also Tuesday and Friday Mornings 9 to 11.

Office closed SUNDAY ONLY.

R. Morris Adkins
MASSEUR and HYDROPATH
Treatment Parlors
112 MADISON AVE.
'Phone 1172-L
Home Treatment by Appointment.
New York Office 61 East 86th St.
'Phone 6358-Lenox.

GROCERY BULLETIN

FOR FRIDAY AND SATURDAY

Best Elgin Creamery Butter per lb	.37
Good Table Butter, per lb	.34
Fresh Jersey Eggs, per dozen	.28
Kirkman and Fels Soap, 10 bars	.45
Babbits Soap, 10 bars	.40
Evaporated Milk (Borden's), per doz., 92c; 3 cans	.25
Evaporated Milk (small), 6 cans	.25
Golden Glow Milk, per can	.10
Fancy N. Y. State Potatoes, per basket	.75
Navel or Florida Oranges, 15 for	.25
Gold Medal or Hecker's Flour, per bag	.93
Ceresota Flour, per bag	.89
Pride of the West Flour, per bag	.70
Crown Flour, per bag	.80
Corn and String Beans, 3 cans	.25
Armour's Hams, per lb	.15
Boneless Shoulder per lb	.15
Large Bloaters (smoked), 6 for	.15
X-Ray or Vulcanol large, 3 for	.25
Brooms (a good one), each	.35
Blue Tip Matches, per dozen	.45
Blue Label Catsup, per bot., 21c; per dozen	$2.45
Vulcan Safety Matches, 144 boxes	.65
Old Dutch Cleanser, 3 cans	.25

We Give S. & H. Stamps

Fred. H. Firstbrook
116 W. Front St.
Phone 1754

Grand Opening

Of

M'Donough & Waldron's Grocery Store
316 Liberty Street
Saturday, Mar. 30

One FREE pound of 30c Coffee with every purchase of $3 or over.

3 28 2

SPECIAL
For This Week Only

2-lb can Pears, per can	8c
3-lb can Bartlet Pears, can	13c
Glass Jars of Pears, jar	15c
2-lb can Sliced Pineapple, can	10c
Matches (500 in box)	4c
Matches (12 boxes in pk.)	40c
3-lb Sack Salt	4c
24½ lbs Pillsbury Flour per sack	95c
24½ lbs Gold Medal Flour per sack	88c
24½ lbs Daniel Webster Flour, per sack	85c

Our Coffee, Tea, Butter and Eggs speak for themselves.

C. O. SMITH
Cor. 4th and Liberty Sts.
Telephone 1346 w-f

WOMAN'S EXCHANGE.
207 Park Avenue.

Special attractions—Japanese Kimonas; a variety of Children's Dresses; hand made Willow Baskets; Stencilled work. Orders received.

Gustav Lavere
160 DUER STREET
North Plainfield
'Phone 334-W

Special Friday, Saturday and Monday

People that have not tried our Potatoes should come around and give us a trial, as we have the best Jersey Cooking Potatoes in town. Cisco, for cooking; used wherever you would use butter or lard, special for	.22
Sour Dill Pickles, try a doz.; special, per dozen	.08
Sweet Cider, special for this sale, a gallon	.20
F. S. Hominy or F. S. Farina, special for this sale, per package	.07
California Lintels; special per lb	6
Ceresota, Daniel Webster and Gold Medal Flour; special 24½-lb bag for this sale with 20 stamps for	85
Aunt Jamima's Pancake flour; regular price 13c; special for this sale	.10
Pure Jams, all flavors; regular price 18c; special for this sale	.14
3-lb pkg. of Imperial Head Rice, special for this sale with 10 Stamps	.25

We do delivering in all parts of the city. Mail or telephone orders will be promptly attended to. We give "S. and H." Green Trading Stamps with all purchases.

We have just received a big shipment of Choice Red Apples; we will sell them, while they last, per basket	.55
Jersey Boneless Bacon, by the strip, special, per lb	.13
Karo Syrup, large can, regular price, 10c special for this sale	.08
3 cans of Borden's large size Cream, special, 3 for	.25
Helmet Brand Pink Salmon, Alaska pack, special	.11
Finest Creamery Butter, lb	.33
Machine Oil, special, 3 5c bottles for	.10
Knickerbockers Mixed Cakes; all kinds, per lb	.8
Grape Nuts, regular price 15c; special for this sale, 2 for	.25
Kirkman Soap or Kirkman's Powder; special, limit 2 dozen to each customer; each	.4
Magnolia Brand Shrimp; special, 3 cans for	.25
3 pkgs. Jello, all flavors; special, 3 for	.25

Laire's Celebrated Lawn Grass Mixture
5 lbs. for $1.25
Seeds and Fertilizers
FOR SALE BY
Gayle Hardware Co.
General Hardware and Housefurnishings
Tel. 398 Front St. and Park Ave.

SMALLEY Bros.
147 NORTH AVENUE.
BUTCHERS
CHOICE MEATS
GAME IN SEASON.
ROASTING AND BROILING CHICKENS A SPECIALTY
BERKSHIRE SAUSAGE (none better).
Orders called for and delivered.
Telephone 88-A.

CHAS. KEIDERLING
FURNITURE PACKER.
Furniture, Trunks, Pictures, China, Glass and Bric-a-Brac Packed and Crated for Storage and Shipping. Storage Rooms to Let.
Tel. 559-J. 253 E. Front St.

KINDLING AND GRATE WOOD
Prompt deliveries. Orders received at
89 SOMERSET STREET.
JOHN MOBUS
P. O. Box 320 Telephone 19-F-4

FURNITURE,
OIL CLOTHS,
STOVES, ETC
Louis Kadesh
23 Somerset Street.

Hoagland's Express
Careful and Expert.
Furniture Moving
Office 116 W. Second St. Tel. 833-W
Home Tel. 648-L.

Hodge's Pharmacy
Y. M. C. A. BUILDING.
BELLE MEAD SWEETS.
Telephone 62.

A. H. ENANDER
Sanitary Plumbing, Gas Fitting, Steam and Hot Water Heating. Contractor for Sewer Connections.
125 WATCHUNG AVE.

PLAINFIELD WINDOW CLEANING CO.
M. MEISTRICH, Prop.
Stores, Offices, Private Residences, New Buildings Cleansed, Scrubbed and Oiled. Office, 145 East Front Street. Tel. 864-J.

MORTGAGE MONEY.
Any section of New Jersey, improved real estate or vacant lots, city or suburban property, in sums of $100 to $1,500, from one month to one year, on first, second and third mortgages.
1st Mtgs., 5% interest ..... 70% of value
2nd Mtgs., 5½% interest ..... 80% of value
3rd Mtgs., 6% interest ..... 90% of value
Money obtained quickly and upon short notice.
N. Y. & N. J. MORTGAGE CO.
Suite 823. 299 Broadway, New York City.
3 4 1mo

SELLING OUT
Palms, Ferns, Begonias
at Reduced Prices
PETERSON'S
217 Watchung Ave. 3 8 1m

PAINTERS AND DECORATORS.

AGENTS FOR
LIKE TILE
The Sanitary Wall Covering
WOOD-KRUSTA
Lorochrome Washable Wall Decoration.
Interior Decoration a Specialty
Woolston & Buckle
Painters and Decorators,
145 NORTH AVENUE.

Paint that Stays Painted

That has been my slogan for years. I aim to do the best possible painting—using only the best materials that the manufacturers can furnish and employing the most skilled mechanics that can be procured. I stand back of every job I do, and when I am allowed to use my own judgment in regard to the best method of doing it, I will gladly make good any work that by any chance proves defective.

JAMES C. HANSEN
Dealer in Wall Paper, Paints, Oils, Glass, Etc.
141 East Front St., Plainfield. Tel. 344.
Estimates cheerfully furnished.

PYRAMID PAINTS
are unrivalled for durability, beauty and economy; send for circular and learn something.
THE CRESCENT COLOR CO.
Dunellen, N. J.
Tel. 1521-W, Plainfield.
Sold by Woolston & Buckle & others.

JOHANSEN BROTHERS
Painters & Decorators
OFFICE 109 NORTH AVE.
The Mulford Real Estate Agency.
First Class Work Guaranteed.

M. WARREN
PAINTER, DECORATOR and PAPERHANGER
85 SOMERSET ST.
Opp. Saengerbund Hall. Tel. Con.

J. C. POPE & CO.
INSURANCE AGENTS
110 E. Front St. Plainfield, N. J.

JOHN WINZENRIED'S
Storage Warehouse
316-318 WEST FRONT ST.
Separate Rooms—Clean and Dry.
Furniture removed with care.
Tel. 640-R. Residence 312 Lee Place.

FRANK NEIDIG'S
LINCOLN MEAT MARET
OYSTERS R in Season.
Fine Meats of all Kinds.
94 Somerset Street
Telephone 781.

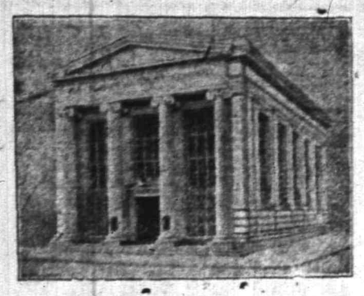

IF YOU DO NOT HAVE TIME

to come to this bank and join our CHRISTMAS SAVINGS CLUB you can get some one else to attend to the matter for you.

THERE'S NO "RED TAPE." All that is necessary is to have some one hand in your name and pay the first week's dues. A child can easily do all that is to be done to have you enrolled as a member. Any one can make the payments after you become a member.

YOU MAY JOIN ANY DAY NEXT WEEK DURING BANKING HOURS.

Do not fail to take advantage of this opportunity of providing money for CHRISTMAS PRESENTS OR FOR TAXES.

THE PLAINFIELD TRUST COMPANY

STYLE, BEAUTY, GRACEFULNESS, COMFORT

A WOMAN requires much in her footwear for the very good reason that her shoes are often the making of her costume. A woman's Oxford should be stylish, beautiful, graceful and comfortable, and it is only from such a stock as ours that she is sure of finding all of these requirements. We are showing scores of different designs ranging in price from—

$2.00 to $5.00

And one is apt to find here the very shoe she has in mind at the price she cares to pay. Come while the assortment is complete.

M. C. VAN ARSDALE, 127 EAST FRONT ST.

AMUSEMENTS.

PROCTOR'S

NOTED FOR EXCELLENCE and POPULAR PRICES
MATINEES DAILY.
Prices—Mat. 10c; Evening 15c and 25c.

S&H Green Stamp
FREE AT THE TUESDAY, WEDNESDAY AND FRIDAY MATINEES
5 Stamps with 10c tickets.
10 with 15c tickets
15 with 25c tickets.

THE BAFFLING EUROPEAN ILLUSION
MENETEKEL
THE MYSTERY OF BABYLON
"THE WIZARD OF JOY"
AL. LAWRENCE THE MONOLOGIST
"DEVERE OF THE CHORUS"
Comedy Sketch of Stage Life
With ELEANOR OTIS & CO.
"THAT CLASSY PAIR OF SINGERS AND DANCERS
COFFMAN & CARROLL
THE SINGING COMEDIENNE
EDITH CLIFFORD

MOVING PICTURES

Allen B. Laing Co.

Electrical Contractors

127 W. SECOND ST.

OLD HOUSE WIRING A SPECIALTY

Experienced mechanics and proper tools make it possible to wire old houses without damage to floors or walls.

ESTIMATES FURNISHED
'PHONE 199.

—It is not often that a man succeeds in living up to the impression his wife tries to make.—Chicago Record-Herald.

Individual Service to meet **Individual Needs.**

The State Trust Company offers individual Service. Every customer of this Bank is made to feel that this is his Bank and as such, that it is ready to cater to his individual needs. This co-operation is especially valuable to the young business man who may require financial assistance as well as advice and counsel. That this co-operation is appreciated is amply attested by the continuous growth that the Company is enjoying.

If you are not now receiving the Service that your business requires, allow us to consider your needs.

THE STATE TRUST COMPANY

R. HENRY DEPEW, President.
E. F. FEICKERT, V. Pres. M. C. VanARSDALE, V. Pres.
FREDERIC CORIELL, Secy-Treas.

ROTH & CO.

We have decided to make

VEAL! VEAL!

Our Leader for Saturday, Mar. 30

WE HAVE RECEIVED 25 FANCY MILK FED JERSEY CALVES. THEY WILL BE CUT UP AND PLACED ON SALE AT THESE EXCEPTIONALLY LOW PRICES—A RARE OPPORTUNITY FOR RESTAURANTS AND BOARDING-HOUSES.

Legs of Morris County Veal, weighing 7 to 9 lbs., lb 17c
Breast and Shank of Veal, lb 11½c
Veal Chops from Morris County Veal, lb .. 18c
Rumps and Loins of Morris County Veal, lb 17c
Fancy Morris County Veal to Roast, lb ... 14c
Shoulders of Morris County Veal, for stuffing, lb 14c

Extra--Jersey Pork--Extra

Jersey Loins of Pork, lb 14½c
Pork Chops, lb 14½c
Regular Fresh Hams, lb 14½c
Fancy Boneless Bacon, by strip, lb 15½c
Compound Lard, lb 8c
Pure Lard, 2 lbs. for 25c
Fresh Spare Ribs, lb 14c
Sugar Cured Regular Smoked Hams, lb ... 15½c
Sugar Cured Cal. Hams, lb 10½c
Sugar Cured Cottage Hams, lb 18c
Genuine Taylor Pork Roll, by roll, lb 20c
Fancy Hindquarters of Canada Lamb, number limited; special as long as they last, lb 15½c
Forequarters of Lamb for roasting and stuffing, lb 9½c

Another Fresh Supply of Large Fancy North Carolina Fresh Shad, each . . . 33c

AN UNEXPECTED SHIPMENT OF FANCY FRESH KILLED POULTRY ARRIVED TODAY. ALMOST TOO MANY, HENCE THESE EXTREMELY LOW PRICES.

Fancy Soup or Stewing Chickens, lb 14½c
Dry Picked Fricassee Chickens, lb 18c
Jersey Fowls, lb 16½c
Fancy Dry Picked Phila. Fowls, lb 22c
Fancy Young Turkeys, Broilers, Fancy Capons .....

Large No. 1 Canada Smelts, 2 lbs. for ... 25c
Strictly Fresh Nearby Fancy Eggs, doz ... 28c
Large Glass Jar Chow Chow, each 25c
Large Glass Jars Fancy Mixed Pickles, ea .. 25c

New Spring Suits for Men

We are featuring a special line of suits at $10.98—the superior of which does not exist. They are the **SAME SUITS** that are **SPECIALLY PRICED ELSEWHERE AT $15.** The fabrics are exclusive styles in this season's correct shades and weaves. The range of styles offer a wide selection of all wool worsteds, cassimeres and cheviots in the newest shades of oxford blue, new greys, new browns, tans and fancy blue and plain blue serges.

BLUE SERGE SUITS AT $10.98—We call special attention to our blue serge suits at $10.98. Guaranteed to be practically shine-proof and will hold its color and wear better than any serge suit you ever bought under $20. In two and three button models $10.98

Spring Top Coat Specials

Fine all wool hand tailored, silk faced to edge coats in the newest shades of oxford, grey and black; $18.00 values, special $12.50

Our complete line of spring suits are now ready for your inspection. Special values at **$12.50, $14.50, $16.00, $18.50 and $20.00.** Come in and look over our line; we guarantee you a saving of $5.00 on any suit you purchase at $10.98 or more.

Boys' Spring Clothes

Extraordinary Values in Smart Tailored Suits For Boys.

Boys' Two Trouser Suits, in the newest spring styles; $4.50 values, special $3.45

Boys' Two Trouser Suits, in all wool cassimeres, in the newest shades of grey, brown and tan; coats are perfectly tailored; two pair full peg trousers, with belt straps and watch pockets; sizes 9 to 18; $6.50 values, special $4.98

Boys' Two Trouser Suits, in the prettiest shades of brown and grey; smartly tailored coats; two pair full peg trousers, lined throughout; sizes 10 to 18; $10.00 values, special $7.98

Boys' Blue Serge Suits, guaranteed all wool; coats well made, full peg, lined trousers, with belt straps and watch pocket; standard $5.00 value, our price only $3.98

Boys' Spring Reefers, specially priced at $2.98

Full cut coats, serge lined; velvet or self collar. These reefers are priced elsewhere at $4.00.

Children's Suits, special at **$1.98, $2.98, $3.98 and $4.98.**

The OUTLET

140 W. Front Street

SHIRT BATES-STREET

BUILT OF BRAINS
BUILT FOR STYLE AND SERVICE

SOLD FOR $1.50 AND UP AT

THE MEN'S SHOP

214 Park Ave.

Commencing Tomorrow Morning

Great Clearance Sale

OF SHOES, RUBBERS AND MEN'S FURNISHINGS.
Selling out my entire stock at a great sacrifice.
Remarkable Bargains—Come and see for yourself.

I. HESS

"THE SHOE MAN,"
CORNER FOURTH AND LIBERTY STREETS

EUROPE

Escorted Tours to all parts of Europe, comprising Tours de Luxe (with motor car tours) and Long and Short Vacation Tours. Also a special series at popular prices.

Special Midnight Sun and Russia Tours—Spain and Morocco Tour. Summer Tour to the Orient.
ROUND THE WORLD—$617.70 UP.

Tours de Luxe leave Westbound Aug. 23, Sept. 14, 27. Eastbound Nov. 2, 26, Jan. 4. Southbound (South Africa, Australia, New Zealand, etc.) Oct. 30.

INCLUSIVE INDEPENDENT TOURS
for individuals, families and private parties arranged for travel in Europe, America and Round the World.

SEND FOR PROGRAM DESIRED.
THOS. COOK & SON.
CHIEF AMERICAN OFFICE, 245 BROADWAY, NEW YORK.
BRANCH OFFICES:—264 Fifth Ave., 553 Fifth Ave., 2389 Broadway, New York; Boston, Philadelphia, Chicago, San Francisco, Los Angeles, Montreal, Toronto, and 140 offices ABROAD.
Cooks' Traveller's Cheques Are Good All Over the World

THE HOUSE OF DEPENDABLE MERCHANDISE

MERCHANT TAILORING WEINBERGER'S CLOTHING HATS FURNISHINGS 202-4 WEST FRONT ST. PLAINFIELD, N.J.

YOUR MONEY REFUNDED IF NOT SATISFIED

LEON M. LIVINGSTON, Prop.

When you think of Easter you should think of Weinberger's, because this is the place to buy your Clothes, Hats and Furnishings. We have anticipated your wants and have stocked our several departments accordingly. We offer:—

Men's Clouded Grey Suits, pure wool, worth $20.00, at $10.90
Men's Mixed Brown Suits, pure wool, worth $16.00, at $9.90
Young Men's plain, rich Brown Suits, worth $15.00, at $10.50
Pure Worsted Blue Serge Suits, worth $20.00, at $11.90

These suits were not made to sell at the prices above quoted nor were they made for a special sale; this is not a special sale, but just

A Trade Stimulater

Seeing is believing, come in and look them over.

Blue Serge Peter Thompson Suits, worth $7.50, at $3.90
Boys' Mixed Grey Top Coats, worth $4.00, at $2.90

Hats, Shirts, Ties, Gloves and Hosiery, all are close relations to Easter.

WEINBERGER'S

LAGGREN & GREENE

Manufacturers of WINDOW SHADES
Carpet Cleaning and Laying
Canopies For Weddings, and Awnings
TELEPHONE 1948
102 North Ave., Plainfield, N. J.
WE GO EVFRYWHERE tu-f

BROKAW'S CREAMERY

No need to complain of getting poor butter or cream—go to Brokaw's and get his own make, which is always fresh and good. Our specialties are Fresh-made Butter, both salted and unsalted. Rich Milk and Cream, positively Fresh Eggs and everything in the dairy line. The only place in the city where these goods are made on the premises. Call and see our plant and witness the process.

Tel. 293-W 186 E. FRONT STREET

ADVERTISE IN THE DAILY PRESS

TRY A PRESS WANT AD.

MARCH THIRTIETH.

1865—The United States army transport General Lyon burned en route from Wilmington, N. C., to Fortress Monroe and 500 lives lost.

PLAINFIELD DAILY PRESS

THE WEATHER.

Fair tonight and Sunday.
Max., 68; Min., 36.

Established May 10, 1887. TEN PAGES. PLAINFIELD, NEW JERSEY, SATURDAY, MARCH 30, 1912. TEN PAGES. Two Cents a Copy—$5 a Year.

LEGISLATURE QUITS MAKING NEW LAWS

Passes Many Bills and Adjourns Until April 10 to Act on Vetoes.

CONGRESSIONAL DISTRICTING

Important Changes Made In Election Laws—A Synopsis of Some Measures Sent to the Governor For His Signature.

(Special from Staff Correspondent.)

Trenton, March 30.—Several bills of an important political character were passed by the Legislature, which took a recess last night until Wednesday, April 10, when the lawmakers will return to act upon any vetoes of Governor Wilson, after which final adournment will be taken. One of the important political measures was the Congressional redistricting bill, which will give the State two new congressmen, making twelve in all. The election of congressmen next fall under this bill will be practically certain to give the Republicans eight of the representatives, the two in Hudson County will go to the Democrats, while the Third and Sixth districts will be close. One of the features of this bill is that it places Congressman James A. Hamill and Eugene F. Kinkead, both Hudson County Democrats, in the same district, so that if there were a disposition to return them both to the House of Representatives, it will not be possible, and one or the other will have to retire. There was a contest over the disposition of Warren County. Senators Leavitt and Smalley, of the Fourth District, and Senator Price, of Union County, refused to stand for placing Warren or any portion of it in their respective districts, as was originally proposed. Finally, the matter was settled by placing Warren in the new Sixth District.

Another election bill passed changes the Presidential primary election from the fourth Tuesday in May to the second Tuesday in May, or from May 28 to May 14. Companion bills were passed for the earlier filing of nominating petitions for delegates to the national conventions. The Legislature passed the Leavitt bill permitting volunteers without compensation to transport voters to and from the polls, and it was immediately vetoed by Governor Wilson on the ground that it would open the way to fraud. Another election bill passed provides for the election of Presidential electors at the State conventions of the two parties in September.

The Senate passed the Leavitt bill providing that personal registration shall not be required in municipalities of less than 10,000 population.

Some of the other important bills enacted were: Simplifying legal practice and judicial precedure, as recommended by the State Bar Association; the bill for automobile reciprocity, which was passed after a notable fight; the compromise Gill bill affecting examinations in the public schools; changing the law passed last year so as to permit pupils to be promoted upon merit instead of upon a minimum State examination; the bill restoring half-rate railroad fares to clergymen; the bill appropriating $300,000 a year for five years for the construction of the Delaware Valley boulevard from Trenton to Port Jervis; the bills for a $70,000 addition to the State House and the further improvement of the State House grounds; the bill prohibiting justices of the peace from performing the marriage ceremony.

The Legislature also passed a bill which is a revision of the marriage laws of the State and which contains important regulations. It provides that the marriage license must be obtained 24 hours before the ceremony is performed, permits the marriage license to be issued in duplicate when a civil as well as a religious ceremony is to be performed and changes the language of those who may perform the marriage ceremony from "ministers of the gospel" to "ministers of any religion." Under the old rendering it was claimed that all marriages performed by Jewish rabbis were illegal. The new measure contains a clause validating all such marriages. Another important measure passed was the joint resolution for the investigation of the question of reorganizing and consolidating State departments.

J. T. Case Will Filed.

The will of the late John T. Case was admitted to probate by Surrogate DeMond, of Somerville, yesterday. Louis A. Hummer, of East Fifth street, this city, is named as the executor, and Francis J. Blatz is the legal representative of the estate. The estate is valued at about $4,000, part in real estate and part cash.

—Advertise in the Plainfield Daily Press, it pays.

—Men's sole and heel waterproof, 75c and 90c, at "Red Front Shoe Repair Shop," 122 East Front street.

ON THE VERGE OF LAST WEEK IN BIG CONTEST

Next Six Working Days Pregnant With Possibilities For Eager and Expectant Contenders For Places in European Tour Party.

THE LEADERS.

District No. 1
Miss Agnes Leighs.
District No. 2
Theresa McGinley
District No. 3
Miss Ethel Hudson
District No. 4
Miss Louise Meyer
District No. 5
Miss Florence Stevenson

With the close of tonight's business, only seven days more remain before the Daily Press' great European trip contest reaches the finishing point. Those directly interested realize this more than anyone else and the final week will be a week of action, a week of voting and a very enjoyable period of realization to compensate for everything. While it is obvious that all the contestants are leaving no stone unturned in the effort to secure a majority of votes the management can only say that it is best to work on the political campaign proposition that the fight is never finished lost or won until the last vote is counted. Surprises in a contest are as plentiful as strawberries in June, so be prepared for a sudden deluge of votes from an unexpected quarter.

The last coupon ballot is printed in the Daily Press today. Positively no paper ballots will be received after 6 o'clock on Friday evening, April 5. Thereafter only the subscription ballots will be received and the time limit on these expires at 10:30 Saturday night April 6, when the contest positively closes and the final count made to determine the winners.

At this stage of the game, as the saying is, the contest manager has a statement to make: Don't ask how many votes Miss So-and-So has cashed in or voted or about how many votes it will take to win out. In the first place the manager does not know and in the second place he would not tell if he did. Under these conditions it is superfluous to interrogate about these matters.

The voting yesterday was light and in consequence the contestants remain in practically the same position as before, Miss Theresa McGinley leading over all.

RECTOR OF "LITTLE CHURCH" PREACHES ON "PASSIONTIDE"

Rev. Dr. George C. Houghton, rector of the Church of the Transfiguration, New York, better known as "The Little Church Around the Corner," was the special Lenten preacher at St. Stephen's church, last night and the widely-known divine was greeted by a large congregation, every seat in the little church being occupied. The presence of Dr. Houghton here aroused much interest because of his work and that of his distinguished father in the "Little Church," which has an almost world-wide reputation.

Dr. Houghton spoke on the general topic of "Passiontide," in which he emphasized three important points—fasting, humility and self-denial. He said that if there was anyone who did not need to fast or be humble or practice self-denial it was Christ, and yet His whole life was given up to these things, setting an example for His followers.

The preacher said that all those present was conscious as to how they had observed Lent; whether they had been faithful in the observance. If they had been remiss in any of their religious duties there was still time to become penitent and observe the remaining days of Lent in a true Christian spirit and follow in His footsteps.

HOLY WEEK SERVICES AT CRESCENT AVENUE CHURCH

Special services in observance of Holy Week will be held at the Crescent Avenue church. They will be conducted in the church proper, the first four days of Holy Week, at 4 o'clock in the afternoon, and the public is cordially invited to attend them.

Addresses commemorative of the events of each day of the last week of Christ's ministry will be given by Rev. Dr. S. Parkes Cadman, of Brooklyn, on Monday; Rev. John McDowell, of Newark, on Tuesday; Rev. Dr. Malcolm J. McLead, of St. Nicholas' Collegiate church, New York, Wednesday, and Rev. Dr. William Force Whitaker, of Elizabeth, on Thursday.

James Clawson Recovering.

James Clawson, of this city, who has been very ill at Wiersdale, Fla., where he has been visiting, is greatly improved and expects to return home next week.

FAMOUS PIER AT RESORT IN ASHES

Young's Old Wharf, First of Them All, Swept by Flames.

LOSS PLACED AT $400,000

Crowds Rush From Hotels, As Old Show House Burns, Expecting General Conflagration — Marine Hall Damaged.

Atlantic City, N. J., March 30.—Shortly after midnight this morning, two hours after the close of a vaudeville performance, Young's old ocean pier, first of the great wharfs that Atlantic City has thrust out into the ocean, took fire supposedly from crossed wires in the theater dressing room. The flames spread fiercely throughout the pier structure and it was impossible to save any part of it. The pier was valued at $400,000. Marine hall was also damaged by the fire.

Fortunately, at the time the flames were discovered, all the show people had left the pier.

The fire caused alarm to spread through the hotels and lights in every room told of the haste of the occupants dressing, fearing a general conflagration. People soon began to pour out of these hotels, women in loose wrappers and men hurriedly dressed gathered on the beach around the firemen.

The boardwalk is fifty feet from where the fire occurred.

HE RELIES NO MORE ON HIS FAITHFUL WATCHDOG

There is a joker and an inventor in South Plainfield. They are not one and the same person, as a hasty reading of the foregoing might suggest. The inventor is John Hogan. The joker is —apparently—nameless. A South Plainfield contributor disclosed their activities in the following weird and racy account:

Wm. Colfax is considering having a burglar alarm system enstalled on his chicken coop, as he thinks they are more reliable than his faithful watch dog, which he had placed so much confidence in as to bet $5.00 with some of his friends that no one would be able to go within his chains length of the coop without the dog wakening him but a few knights agoe while he was asleep some one stoid the dog and then took the chickens but he says it is not so bad as they left the chicken coop and dog chain and with the new system he is ready to meet all coniers. the new system is one invented by John Hogan it consists of a Railroad tie a wash Boiler and a shot gun but mr. Hogan Refuses to give out the details of their workings.

SILK COMPANY SETTTLES FOR DEATH OF A HORSE

The damage suit of Richard Baldwin, of this city, against the Cedar Cliff Silk Company, of Paterson, in which the plaintiff sought to recover for injuries to his horse, which necessitated the shooting of the animal, has been amicably settled by the parties without trial. Francis J. Blatz represented Mr. Baldwin and former Judge Wilbur Heisley, the defendant company.

Mr. Baldwin's horse was injured in September last while he was riding the animal over "Diamond Hill," near Murray Hill. An automobile owned and driven by a member of the company frightened the horse, making it jump and break its leg. The horse had to be shot. The suit was brought by Mr. Baldwin in Supreme Court.

J. E. Dunn's New Venture.

Councilman John E. Dunn has purchased the Brady brothers' property on West Front street, near Grant avenue, for the purpose of establishing a coal and lumber business there. Mr. Dunn was for many years associated with the J. D. Loizeaux Company.

—Saturday is our last day. Now is your last chance. Levy Bros.
3 28 3***

—We offer in used cars, overhauled by us, Mitchell runabout, $400; surrey, $475. Service Garage, Dunellen. ***

OUR VOLUNTEER OFFICIALS

is the subject.

Samuel St. John McCutchen

is the

Contributing Editor.

The editorial is like the man—intensely practical.
See page 4.

FREE LECTURES ON WELFARE OF THE CHILD

Aided by the New Jersey State Congress of Mothers, the Plainfield Mothers' Association, will hold a child welfare meeting at the Plainfield High School auditorium on Tuesday night at 8 o'clock. The meeting is open to the public and a cordial invitation to all interested is extended by the association.

Dr. Philip Van Ingen, of the American Medical Association, will speak on "Infant Mortality." He will confine his remarks solely to the care of infants. Dr. Alfred E. Shipley, of the New York Bureau of Municipal Research, will dwell on the care of the child over two years of age. His subject will be "The City's Responsibility of the Child."

Both of the topics are being widely discussed and the Plainfield Mothers' Association believes many Plainfielders are interested in them. The public is cordially invited and the association hopes a large audience will greet the speakers.

"CRUCIFIXION" THRILLS HOLY CROSS CONGREGATION

"The Crucifixion," a meditation on the Passion of the Holy Redeemer by Sir. John Stainer, was finely rendered at Holy Cross church, last night, by the combined vested choirs of Holy Cross and Grace churches. The two choirs comprised seventy-five voices, sixty boys and fifteen men. The soloists were Tom Daniel, of New York; William J. R. Thiers and William J. Tallamy, tenors. The program was given under the direction of William S. O'Brien organist of Holy Cross church.

The choirs showed careful training for the rendition, there being a unison seldom found in so many voices under similar conditions. Especially noteworthy was the work of the soloists. Mr. Daniel, who had considerable experience in works of this kind, made a favorable impression. The singing of Mr. Thiers and Mr. Tallamy was all that could be desired.

The service attracted so large a congregation that every seat in the edifice was occupied and extra chairs had to be used. The cantata will be repeated Monday night at Grace church by the same choirs, with S. Frederick Smith, organist, in charge.

170,000 HARD COAL MINERS OBEY THE ORDER TO STRIKE

Wilkesbarre, Pa., March 30.—The anthracite coal miners stopped work at noon today. It is estimated that 170,000 miners, union and non-union workers, obeyed the order to suspend, but there is a belief that a general strike of any length will be averted. Another conference between the operators and miners' representatives is announced for Monday.

The soft coal miners won out, being granted an increase of 5 per cent with a five-hour Saturday, consequently, there will be no strike among the workers in the bituminous coal fields.

DR. MORGAN TELLS AMUSING STORIES OF ERIN'S PEOPLE

Rev. Dr. W. H. Morgan, of the Central M. E. church, Newark, gave his lecture, "A Yankee in Ireland," before a large audience at the Park Avenue Baptist church last night. Dr. Morgan visited Ireland a few years ago and his lecture is filled with stories of amusing experiences and incidents while traveling through that country. The greater part of the talk is anecdotal and the divine kept his audience convulsed with laughter as he told one story after another.

Dr. Morgan presented a vivid picture of Ireland. He gave a faithful portrayal of the people, for whom he had words of warm praise.

New Veterinary in Town.

Dr. A. Machan, veterinary physician and surgeon, has removed to this city and opened offices at the City Boarding Stables, 140 East Second street, and Hedden's livery stables, 118 East Fourth street. His residence is at 540 West Fifth street. Dr. Machan has had years of experience in his profession.

CIVIL SERVICE LAW TO GET DEMOCRATIC JOLT

Plans Afoot to Evade Commission's Rules In Ousting Republican Secretary of Tax Board --Brodhead to Help.

By way of Elizabeth comes a story to the effect that despite the placing of secretaries of county tax boards under the rules of the Civil Service Commission, it is understood that the new Democratic majority of the Union County Board for the Equalization of Taxes expects to find a way in which it can install one of its own political faith in the office now occupied by Sidney W. Eldridge. The change in the personnel of the board can not be made until after May 1, as the term of Frederick H. Andrews, of this city, does not expire until that date. M. M. Scudder, of Westfield, will undoubtedly be the president of the new board.

Mr. Andrews will be succeeded by ex-Assemblyman Calvin E. Brodhead, of this city, whose name was presented to the Senate a few days ago by Governor Wilson. When Mr. Brodhead enters upon the duties of his new office the board will become Democratic for the first time inits existence of six years.

If the present plans are carried out, Attorney John R. Connolly, of Elizabeth, will be named in place of Mr. Eldridge. Mr. Connolly is a Wilson Democrat, and was a candidate for the Assembly last fall. It has been known for a considerable time that Mr. Connolly was the choice for secretary, if Mr. Eldridge could be deposed.

Secretaries of county tax boards are under the non-competitive Civil Service classification. There is little difficulty in removing employes under this branch of Civil Service, it is said, as the members of the board can decree that it would be better to have someone else in a certain office. The incumbent would have virtually no redress if deposed.

On the other hand, State or county employes coming under the competitive class are well protected, and clearly defined reasons are required before an attempt can even be made to remove them.

Mr. Brodhead's salary will be $1,800 a year, and his term is for three years. The board determines the salary of the secretary, but he must not receive more than a member of the board.

M. M. Scudder, of Westfield, is the only Democratic member of the board at present. He was reappointed last year, and is expected to succeed Caleb C. Pollard, of this city, as president.

CHURCH AND SCHOOL THE MELTING POT

Missions Secretary Speaks of the Assimilation of Immigrants at Trinity Church.

POLITICS' MINOR IMPRESS

Intersting Figures on the Steady Stream of Fortune-Seekers That Pours Through the Gates of Immigration Bureau.

William H. Demarest, secretary of the Board of Domestic Missions, gave his lecture "Immigration," before a large audience at the Trinity church last night. It dealt chiefly with what nationalities emigrated to this country, why they came and where they settled.

Mr. Demarest said that it was impossible to consider the social and economic side of the question in one evening, for this phase was a problem of national concern and not individual sentiment. He later said that it finally would be the church and the school who would mould the immigrants into model American citizens, and not the politician, who looked upon them more as votes than as a social question pertaining to the welfare of a future American people.

Even now, said Mr. Demarest, the church was establishing missions throughout the more thickly congested settlements, and working wonders. Sunday schools were springing up rapidly with a complete foreign element, and the immigrant was becoming slowly, but more quickly than before, Americanized.

Especially with the child should work be done, the speaker said, for "it must be remembered these children will be a great working power in the American life of the future."

Mr. Demarest gave some very interesting statistical facts. Forty or fifty years ago, he said, the tide of immigration flowed chiefly from northwestern Europe, Germany, France, Ireland, Holland and the Scandinavian peninsula. But now the majority, nearly all, came from the southern part, Italy, Austria-Hungary and Russia.

Arriving at Ellis Island the immigrants are strictly inspected, but ninety-five per cent. pass through and then to the eastern and Atlantic States without even entering New York, as is commonly thought.

The Russian Jew is an exception, however, to this rule, for he strikes immediately for the large and crowded cities. Already in New York there are something like 1,000,000 Jews or a proportion of one Jew to every other citizen, and a great many of these "other citizens" are of the foreign element.

From Italy America gets the Sicilian, not the real Italian; from Austria-Hungary, the Slav, the Lithuanian, the Pole and the Bohemian. Of these different types the Bohemian is considered the more intelligent. A few of the Italians make a striking success of farming, especially in Lousiana and Tennessee, where there are a number of colonies.

It is also worthy of note that each race as a whole take up a certain class of work in this country. The Italians do the hard construction work of every community; the Slavs are employed in the mining and smelting districts while those of northwestern Europe take chiefly to farming. The Jew makes himself a merchant, no matter on how small a scale.

Those from the north of Europe are intelligent or able to learn, while those from the south are illiterate. Hardly any immigrant comes to this country with an idea of gaining personal liberty, but merely to find a way of making their living.

The lecture was illustrated throughout with colored slides.

Old Book Friends to Appear.

For the first time in its history the Plainfield High School pupils will tonight stage the dramatic convent scene from Guinevere, in the entertainment to be given, entitled "Old Book Friends." The entertainment will be given at the high school at 8 o'clock.

Injured Man Leaves Hospital.

Charles Weaver, the former trolley conductor on the Netherwood line, who lost his leg as the result of an accident at Front and Somerset streets, several weeks ago, left the hospital today and returned to his home on Greenbrook road.

BIBLE CLASS PUPILS SCORE IN COMEDY "SNOWBALL"

"The Snowball," a farcical comedy in three acts, was given with great success at the Park Club, last night under the auspices of the Probasco Bible Class, of the First Baptist church. The various characters in the play were taken by members of the class. The performance was a finished one throughout, under the direction of Francis K. Anderson, the coach. The play was filled with humorous situations, with Harold S. Robins, as "Felix Featherstone," the victim of his own plot in trying to deceive his wife and other members of the household.

Athol C. Newman, as "Mrs. Featherstone;" Herbert W. Hillman as "Ethel Granger," Featherstone's ward, and Arthur W. Dunning, as "Penepole," a maid, were especially good, while Harold S. Robins, as "Felix Featherstone;" Sydney Mackey as "Thornycroft," Featherstone's "Uncle John," and Carleton Smith as "Harry Prendergast," Ethel Granger's lover, interpreted their parts perfectly. During the evening the members of the cast were presented with flowers. Harold S. Robins was the business manager and A. W. Dunning the property manager.

3,000 NAMES APPEAR ON ROOSEVELT PETITION

Trenton, March 30.—The placing of the name of Colonel Theodore Roosevelt upon the primary ticket next May as a candidate for the Presidential nomination was insured today when Borden D. Whiting, chairman of the Roosevelt League of New Jersey, filed a nominating petition with the Secretary of State.

The petition contains about 3,000 names, although the Geran act requires only one thousand signers. The signatures were obtained from Roosevelt followers in all sections of the State.

Rev. Edwin Shaw will occupy the pulpit at the Park Avenue Baptist church, tomorrow morning, at which time Rev. Gabriel Reid Maguire will preach at the Temple Baptist church, Brooklyn. The latter will occupy his own pulpit in the evening.

—Advertise in the Daily Press.

SKEETER STRATEGY BOARD IS NAMED

Mosquito Extermination Commission Charged With Clearing Union County.

2 PLAINFIELDERS APPOINTED

They and the Rest of Commission May Be Legislated out of Office Before They Can Make War on the Foe.

The members of the Union County Mosquito Extermination Commission, which may be legislated out of office before they can commence their duties, have been appointed by Supreme Court Justice James J. Bergen. Dr. F. C. Ard and Health Officer John O'Brien, of this city, are among them. The full list is as follows:

For one year—Dr. F. W. Sell, of Rahway; Dr. James S. Green, of Elizabeth.

For two years—W. C. Hope, of Roselle; John O'Brien, of Plainfield.

For three years—Louis J. Richards, of Elizabeth; Dr. Frank C. Ard, of Plainfield.

While the new law creating county commissions was passed at the present session of the Legislature and signed by Governor Wilson immediately upon its presentation to him, a repealer was passed yesterday. If Governor Wilson should sign it, or if the Legislature should pass it over his veto, then the commissions will be no more.

No salary is attached to the office and the commission is given entire supervision over the extermination of mosquitoes in the county. The local health boards are thus relieved of the duty and a more united campaign made possible.

At a meeting of the Health Officers' Association of New Jersey in Newark Thursday night protest was registered against the repealer, and a telegram to this effect was sent to the municipal committee. A letter was later forwarded to Governor Wilson asking him to disapprove the repealer and sustain the bill he had previously signed.

Health officers from Union county who participated in the deliberations of the State organization were the following:

L. J. Richards, of Elizabeth; Andrew Carney, Jr., of Westfield; Dr. F. W. Sell, of Rahway; John O'Brien, of Plainfield, and William Morris, of Roselle. The State Board of Health was also well represented.

Dr. Charles E. North, a sanitary expert from New York, delivered an interesting address on pure milk and he was followed by President J. W. Dobbins, of the North Jersey Extermination League. Mr. Dobbins spoke upon the extermination of mosquitoes and told of the work being done by the league.

NEGROES FORM A STATE DEMOCRATIC ORGANIZATION

Negro Democrats, from all parts of New Jersey, met last night at the Essex County Democratic Committee's Club rooms, 772 Broad street, Newark, and formed a State organization. R. H. Diggs, of this city, was elected to the board of officers, and several other Plainfielders took an active part in the meeting.

Counsellor Alfred B. Cosey, of Newark, was named as permanent chairman, Dr. E. B. Terry, of Atlantic City, first vice chairman; H. W. Grant, a young attorney of Union, was named corresponding secretary; A. R. Mayo, of Jersey City, recording secretary; J. Brown, of Newark, second vice president; R. H. Diggs, of Union, third vice president.

A committee of three, consisting of H. W. Grant, of Union; Dr. E. B. Terry, of Atlantic City; and W. F. Powell, of Camden, ex-minister to Hayti, was appointed to draft an appeal to the country and the colored voters of New Jersey. The appeal will be given to the press as soon as the committee can get it in shape. Headquarters will be established either in Newark or Trenton. The official name of the State organization will be the United Negro Democracy of New Jersey.

LOCAL COAL DEALERS ELECT THEIR OFFICERS.

At the annual meeting of the Plainfield Coal Dealers Credit Association, in the Chamber of Commerce rooms, last night, the following officers were elected for the coming year: President, Hugh A. Todd; vice president, Joseph Harrigan; secretary, W. D. Manning; treasurer, T. R. VanZandt; board of directors, A. C. Goodenough, M. T. Moynihan, E. H. Voorhees, C. A. Smith and Walter Temple.

Mrs. H. F. D. Davis, who has been visiting her mother, Mrs. A. F. Grant, of Gresham road, is now registered at the San Carlos Hotel, Pensacola, Fla.

OPTICAL DEPT.

In charge of an expert. Consultation free Tuesdays, Thursdays and Saturdays.

Saturday Special "Sure-on" style mounting $2

A. E. FORCE & CO.

"THE WHITE STORE" We Give S.&H. Green Trading Stamps

CARPET DEPT.

Fully equipped in every way to make and lay carpets and mattings. Shades made to fit any window; prices very reasonable.

Display of Suits, Coats and Dresses

THEY SHOW OUR READINESS FOR SPRING

Particularly attractive and pleasing are the many changes in styles featured in our new spring models of tailored suits.

SATURDAY AS AN INTRODUCTORY OFFER WE WILL PLACE ON SALE

LADIES' AND MISSES' BLUE SERGE LONG COATS.

Tailor made throughout, full length, black satin collars; also some of **Striped Covert** made with sailor collar and trimmed with silk braid. Made to sell at **$12; Saturday Special...$6.50**

LADIES' AND MISSES' ONE PIECE SERGE AND MOHAIR DRESSES.

Serge, made with high waist line, trimmed with satin collar and cuffs, buttons down front; in colors, navy, red and brown.

Mohair, made to fasten in back, round collar effect, finished off with tie; in colors, black and navy only; made to sell at **$5.50; Saturday special $3.98**

OUR SPECIAL PRE-EASTER OFFER.

Ladies' Spring Suits in light mixtures and plain colored serges; strictly tailored, lined with peau de cygne, jackets, hip length, single breasted style; skirst, plain with panel back and front; made to sell at $18.00; **Saturday Special $7.98**

This is the biggest offer in the store for Saturday.

THERE'S A MIGHTY GOOD REASON

Why you should patronize our store and particularly our **Millinery Department.**

Nothing but the very best in every way, shape and manner used in the department, which means you get the best and that is what you are entitled to have.

The department has trimmed a lot of hats to sell at **$8.00,** but will for this **Saturday** as a leader let you have one for **$4.95.** The price is positively the only cheap thing about it.

SOME LADIES' NIGHT GOWNS.

We have a big lot of sample gowns just in, and we will put them on sale Saturday morning; actual values from $2.00 to $3.00; **Saturday Special $1.49**

MUSIC 9 cents

Harbor of Love—Brass Band Ephraham—Oh, Baby Mine—If You Talk in Your Sleep—Good Night Mr. Moon—Love is the Theme of My Dreams—I'd Love to Live in Loveland—We All Fall—If I Had You—College Rag—Ragtime Rosey—Dancing Dan—Another Rag—Baboon Baby Dance—Honey Mine—Oh, Mr. Dream Man—Mysterious Rag—Skeleton Rag—Just a Dream of You, Dear—Moonlight Bay and many others too numerous to mention.

THE PLAINFIELD DAILY PRESS
EUROPEAN TOURS
VOTE COUPON
SERIES I

Good for 25 votes.
Void after April 5, 6 p. m.

For M.....

District No.....

Address all communications to CONTEST MANAGER, Plainfield Daily Press, Plainfield, N. J.

STANDING OF CONTESTANTS FOR TOURS

First Contest District.

All of the City of Plainfield, west of Park avenue, including the west side of the avenue.

	Yesterday's Total.	Today's Vote.	Total Vote
Miss Agnes Leighs	81,890	305	82,195
Miss Mary A. Brown	67,560	——	67,560
Miss Henrietta Hansen	44,490	——	44,490
Miss Gertrude Slocum	10,350	——	10,350
Miss Edith M. Glaentzer	5,485	20	5,505
Miss Laura Gesswein	3,360	35	3,395

Second Contest District.

All of the City of Plainfield, east of Park avenue, including east side of the avenue.

	Yesterday's Total.	Today's Vote.	Total Vote
Miss Teresa McGinley	92,365	35	92,400
Miss Mabel H. Vail	83,970	30	84,000
Miss Elizabeth Bartlau	78,185	——	78,185
Mrs. Eva Atkinson	66,705	750	67,455
Miss Henrietta Enander	60,220	——	60,220
Miss W. Vroom	55,560	25	55,585
Miss Helen Leitheusser	12,780	——	12,780
Miss Helen Borrup	12,240	——	12,240
Miss Isabel Scarborough	11,345	——	11,345
Miss Mattie DeCamp	8,270	——	8,270

Third Contest District.

All of the Borough of North Plainfield.

	Yesterday's Total.	Today's Vote.	Total Vote
Miss Ethel M. Hudson	74,285	400	74,685
Miss Elizabeth Kiernan	44,915	3,140	48,055
Miss Emma V. Tantum	16,410	——	16,410
Miss Justina M. Smith	11,725	——	11,725
Mrs. Frank Rowley	2,105	——	2,105

Fourth Contest District.

Watchung, Fanwood, Westfield, Scotch Plains, South Plainfield, and the surrounding towns and territori es.

	Yesterday's Total.	Today's Vote.	Total Vote
Miss Louise Meyer, Scotch Plains	73,005	270	73,275
Miss Ida C. Smith, Watchung	54,915	——	54,915
Miss Annie Singellton, So. Plainfield	30,065	——	30,065
Miss Elizabeth J. Brown, So. Pl'nfield	26,330	350	26,680

Fifth Contest District.

Dunellen, Lincoln, New Market, Bound Brook, South Bound Brook, and the surrounding towns and territories.

	Yesterday's Total.	Today's Vote.	Total Vote
Miss Florence Stevenson, So. Bd. Bk.	23,495	390	23,885
Miss Sadie Purcell, Raritan	19,120	——	19,120
Miss Anna Gaston, Somerville	7,645	——	7,645
Miss Mabel Bennett, Dunellen	3,520	——	3,520
Miss Agnes McWilliams, Raritan	6,320	——	6,320
Miss Helena Franke, Bound Brook	3,895	——	3,895

MERCHANTS' SPECIAL PRIZES IN THE DAILY PRESS EUROPEAN TOURS CONTEST.

GRAND PRIZE.

C. E. Vail will give an imported, five-stone diamond ring to the contestant turning in the largest number of new 1, 2 and 3-year subscriptions between March 18 and close of contest.

SPECIAL INDUCEMENT FOR FIFTH DISTRICT.

Bonn offers choice of extra large willow plume or latest trimmed hat to be selected by losing contestant in district five whose vote shows greatest gain between Monday, March 18, and close of contest.

SPECIAL PRIZE TO DISTRICT WINNER.

Adelberg's will give tailored traveling suit to district winner polling largest vote of contest.

PRIZES TO DISTRICT WINNERS.

A. E. Force & Co. offers serviceable steamer trunk.
J. A. Fass, The Paris, offers handsome steamer coat.
Woodhull & Martin Co. offers silk-lined suit case.
Schwed Brothers offer traveling bag.

These four prizes will be given to the four remaining district winners polling the highest vote, respectively, at the close of the contest, choice of articles being given in order of finishing.

CONSOLATION PRIZES.

Leo Slonim will give a solid gold watch.
Proctor's Theatre will give year's ticket good for two for one performance a week.
The Sperry & Hutchinson Co., S. & H. Green Trading Stamps, will give a silver brush and comb set.
Shirley & Johnston will give Pullman reed chair.
Rothberg will give $10 gold piece.
Ritz, Inc., will give half dozen Gorham sterling silver almond dishes.
M. & A. Tepper will give foulard silk dress pattern.
E. F. Glover will give a phonograph.
E. A. Laing will give woman's writing folio and Waterman fountain pen.
The Public Service Electric Co. will give two electric irons.

These ten prizes will be given to the ten contestants polling the largest losing vote of the contest, choice to be given in order of finishing.

PRIZES FOR NEW SUBSCRIPTIONS.

Walsh's Central Pharmacy will give silver mounted manicure set.
P. Frank Stone will give a dozen sepia portraits.
P. R. Collier will give a 2-A Buster Brown folding camera.
J. J. Varley, The Paris, will give a beautiful silk waist.
M. C. VanArsdale will give a pair of white duck pumps and a pair of Russian tan pumps.

These five prizes will be given to five contestants in their respective district turning in largest number NEW subscriptions between period intervening between Wednesday morning, March 20, and Saturday evening, April 6, the close of the contest, choice to be given in order of comparative number received.

HOTELS.

WHEN IN PLAINFIELD, N. J., STOP AT

The QUEEN CITY HOTEL

All Newly Furnished. A la Carte Service Unsurpassed.

P. FLOERSCH, Prop.
W. M. FLOERSCH, Mgr.

HOTEL WALDORF
EAST FRONT STREET.
HENRY WINDHAM, Prop.

Gottfried Kruger's Extra Beer on draught. Imported Wines, Liquors and Cigars. Hotel accommodations and private Dining-Room.

Hotel Somerset

Under New Management.
Newly Painted and Papered throughout. Table Board and Rooms by Day or Week.
W. G. FEASTER, Proprietor.
97 Somerset St. Tel. 692-L.

G. J. WEINMAN CAFE

213 Park Ave. Tel. 1527

HOTEL KENSINGTON
NORTH AVENUE
UNDER NEW MANAGEMENT.
House Thoroughly Renovated.
SUNDAY DINNER From 12:30 to 2 p. m. 50c

R. Morris Adkins
MASSEUR and HYDROPATH
Treatment Parlors
112 MADISON AVE.
'Phone 1172-L
Home Treatment by Appointment.
New York Office 61 East 86th St.
'Phone 6058-Lenox.

ESTATE OF JAMES FORRISTEL, Deceased. Pursuant to the order of George T. Parrot, Surrogate of the County of Union, made on the application of the undersigned, Administrator of said deceased, notice is hereby given to the creditors of said deceased to exhibit to the subscriber, under oath or affirmation, their claims or demands against the estate of said deceased within nine months from the twenty-fifth day of March, 1912, or they will be forever barred from prosecuting or recovering the same against the subscriber.

WILLIAM H. FORRISTEL,
Administrator.
FRANCIS J. BLATZ, Proctor.
Fees—$11.10

Hoagland's Express
Careful and Expert.
Furniture Moving
Office 116 W. Second St. Tel. 833-W
Home Tel. 648-L.

Professor Spaeth to Lecture.

Professor J. Duncan Spaeth, of Princeton University, will lecture before the Monday Afternoon Club at the Hartridge Auditorium, Monday afternoon, on the subject: "The Wagner Music Drama Considered as Literature."

PLAINFIELD'S NEIGHBORS

Dunellen & Vicinity.

The funeral of Frederick A. Giddess, whose death occurred at White Haven, Pa., Tuesday, was held in the Dunellen Methodist church, yesterday afternoon. It was conducted by Rev. William A. Knox, assisted by Rev. Frank Fletcher, of Plainfield. The large attendance of relatives and friends included a delegation of thirty from the Philadelphia office auditing department of the New Jersey Central. There were numerous floral tributes, among them an immense set piece, "Gates Ajar," from the auditing department, and another from Holton Council, Jr. O. U. A. M. Burial was made in Hillside cemetery, the pall bearers being Edward, William and Gilbert Herlich, of the borough. Frederick VanLiew and Frederick Krikill, of Philadelphia, and Clarence Brokaw, of Plainfield.

Three fast basketball games were played in the Presbyterian chapel last inght, before a large crowd of enthusiasts. The Bound Brook High School team defeated the Baraca class, the Plainfield Y. W. C. A. defeated the Dunellen girls' team and Kenneth Dealaman's five defeated the Netherwood F. C. five. The scores and details of the games will be found on the sporting page of this issue.

Rev. W. C. Kinsey, of Newark, a former local pastor, will occupy the pulpit at the Methodist church tomorrow morning. The Epworth League will have charge in the eveinng.

Mrs. Squires and family, who have been living in the Bowlby house on Washington avenue, left this week for California, where they will make their home.

Mr. and Mrs. Frank Nye, of the borough, are the parents of a daughter, who came to their home a few days ago.

A tea and cake sale will be held in the chapel of the Presbyterian church htis afternoon from 3 until 5 o'clock.

Mrs. Percy Clark, of the borough, is recovering from her long and serious illness.

New Providence.

The Rev. Jesse Lee Peck was one of the after-dinner speakers at the annual banquet of the Alumni of Bordentown Military Institute at the Hotel Martinique, New York, on Monday night.

Union services will be held tomorrow evening at the Presbyterian church with a sermon by the Rev. Jesse Lee Peck, of the Methodist church.

Dr. Anna V. Peck, of Stroudsburg, Penn., returned home on Friday after a week's visit to her brother, the Rev. Jesse Lee Peck.

A "shower" party was given to Miss Maud Dickinson last week at the residence of Mr. and Mrs. Adelbert Genung, of Long Hill.

Miss A. Lamb's grades, Nos. 5 and 6, in the borough school, won the prize banner for attendance last week.

Mrs. Elmer Genung, of Summit, was the guest last week of Miss Lorraine Genung, of Springfield avenue.

George Offenberger, of New York, is the guest of Mr. and Mrs. Henry Dehos, of Springfield avenue.

Mrs. William Samson was able to attend church on Sunday for the first time since Christmas.

Albert DeMott, of New York, has been visiting the Rev. Jesse Lee Peck.

George Ortman is recovering from his recent serious illness.

Halsey Genung has purchased a milk route in Chatham.

Mrs. James Badgley has regained her health.

Plains & Fanwood.

Service tomorrow at the Baptist church will be held at the usual hours; morning preaching service at 10:45; Bible study at 4 p. m.; evening service B. Y. P. U., 7 p. m. in the church parlors.

Mr. and Mrs. J. W. Holt, who have been spending the winter in Florida, will not return to hteir home in the borough, having rented it to a New York party.

Andrew Shampanore and family removed yesterday from the Marsh house on Park avenue to Manning avenue, North Plainfield.

A. I. Nichol, of the borough, has returned from a pleasure trip of several weeks, enjoying life among the North Carolina pines.

John B. Stillger, who has been visiting his sister, Mrs. Frederick K. Clark, has returned to his home in Brooklyn.

Monday being April 1, there will be the usual exchange of abiding places among the town residents.

Wright Babcock, of the borough, has a new automobile.

Lynus Walpole and family have removed to Plainfield.

South Plainfield.

"The World for Christ" will be the theme of Rev. J. J. Allen's sermon at the Baptist church tomorrow morning. In the evening at 7:45 o'clock the pastor will preach a special sermon to the Baraca class, and the members of the class will attend the service in a body. The topic will be "Hundred Point Men." There will be no moving pictures in the social room tonight because of the play in Washington Hall.

Miss Loretta Thornton arrived home today. She sailed on the Mauretania from England on March 23, the boat arrived a day late and reported a rough voyage. Miss Thornton was met at the dock by her father and mother, Mr. and Mrs. Charles Thornton.

Mr. and Mrs. B. DeFillipo are the parents of a son born this morning. It is their eighth son. They have one daughter.

Miss Kitty Dolan has returned home after spending a few days with her mother in Jersey City.

Edward O'Loughlin has returned home after spending a few days with his mother in Plainfield.

Miss K. Fagen, of Jersey City, is spending a few days with Mr. and Mrs. Charles Thornton.

George Dolan, of Jersey Ctiy, is spending a few days with his cousin Harry Thornton.

Mrs. H. Mundy has returned home after spending a few days with out of town friends.

Mrs. Robert Ritter is spending a few days with relatives in Mauch Chunk.

James Thornton is spending his Easter vacation with friends in New York.

Miss Grace King is spending the Easter week with friends out of town.

Mrs. John Pickering is spending a few days with relatives in Scranton, Pa.

Mr. and Mrs. Walton Smith have moved into the new Randolph flats.

E. Teeple spent yesterday in Plainfield.

Bound Brook.

Tomorrow afternoon, at 4 o'clock, in the Presbyterian church, a large chorus will sing Stainer's "The Crucifixion.." Messrs. Smith and Holmes, of Plainfield, will be the bass and tenor solos. The quartette, "God So Loved the World," will be sung by Miss Orrel Wrench, Miss Margaret McGill, Mr. Smith and Mr. Holmes.

The leap year dance given by Misses Helen ad Edith Leifer, in the Parish Hall, last evening, was attended by 24 couples. It was one of the most delightful dances of the season. Caterer Schure furnished the refreshments and Wendel's orchestra the music.

Walter Sortore, former manager of the Standard Drug Company, of New York City, is spending several days at the home of Mr. and Mrs. William B. Kurtz, Beechwood Heights.

Percy Hendrecks arrived home yesterday from Fort Hamilton School. He will spend a short time at his home on the River road.

George La Monte and family have returned to their home, "The Evergreens," after spending several weeks at Washington, D. C.

John Zimmerman, of Martinsville, was in town last evening to attend the dance given by the Misses Telfer.

Mail Carrier J. A. Skillman is moving from Union avenue to his new home on Franklin street today.

Charles P. Heck has resigned his position with the Pathe Freres Company, of East Bound Brook.

James S. Watt was on a business tirp to New York City yesterday.

CHRISTIAN FIELD.

Rev. C. C. Cain, pastor of Grace church, will occupy his pulpit tomorrow.

Under the auspices of the home department of Trinity Reformed church a cake sale will be held at the church this afternoon.

Rev. C. L. Goodrich, pastor of the Congregational church, will give his monthly five-minute talks to boys and girls at 11:30 o'clock tomorrow morning.

Rev. Mr. Johnson, of Bayonne, will preach at the Swedish Lutheran church, on Grove street, tomorrow night and also have charge of the communion service.

The annual meeting of Hope chapel will be held at the chapel Wednesday night, April 3, when reports for the year will be presented and officers will be elected for the coming year.

Bishop Spalding, of Utah, will preach at Grace church tomorrow morning at 11 o'clock, and the rector, Rev. E. Vicars Stevenson, will preach at the afternoon service at 4:30 o'clock.

There will be a confirmation of three candidates at St. Peter's German Lutheran church, Grove street and Mercer avenue, at 10:30 o'clock tomorrow morning. The Sunday school will meet at 9:30 o'clock.

Rev. G. W. Bailey, pastor of the Calvary Baptist church, who has been quite ill, has recovered and expects to preach tomorrow. Thursday night the Bright Hope Society of the church gave the pastor a surprise party at his home.

The monthly business meeting of St. Paul's Brotherhood of Trinity Reformed church was held in the church Thursday night. After the transaction of routine business, refreshments were served. S. S. Swackhamer will address the class tomorrow afternoon at 2:30 o'clock. All men are welcome.

SENATE YIELDS TO GOV., FORD SUCCEEDS LEWIS

(Special from Staff Correspondent.)

Trenton, March 30.—Governor Wilson having refused to withdraw his appointment of Professor Henry J. Ford, of Princeton, as banking and insurance commissioner, the appointment was confirmed by the Senate last night with the aid of four Republican votes, those of Pierce, Smalley, Nichols and Colgate. In the caucus the committee which waited upon the Governor at his request, reported that the Governor would not withdraw the name of Professor Ford. Professor Ford will take office April 15, when the term of Vivian M. Lewis will expire. The salary is $6,000.

Commissioner Lewis took exception yesterday to an attempt to connect him with the fight against Professor Ford. He issued a statement to the effect that he proposed to quit the office when his term expired. He denied that he had in any way been a party to a scheme to himself be the beneficiary by holding onto the office if the Senate refused to confirm Professor Ford.

Among the nominations confirmed were: Joseph F. Tumulty, to be Supreme Court clerk; Congressman William Hughes, of Passaic county, to be judge of the Court of Common Pleas, of Passaic; David S. Crater, of Monmouth county, secretary of state; Union County tax board, Calvin A. Brodhead.

—Advertise in the Daily Press.

Court Plainfield Growing.

Six applications for membership were received at a meeting of Court Plainfield, No. 1144, Independent Order of Foresters, and two applicants were elected to membership. The finance committee reported that the court now has a membership of 416 and a surplus fund in the local banks and building loans of $4,845.11. Beginning with April 9, the court will meet on the second and last Tuesday of each month at the same place.

The local Painters and Decorators' Union, No. 480, will hold its annual banquet at the Waldorf Hotel Tuesday night.

These Many Specially Priced Items Will Crowd Our Store Tomorrow and Saturday with Eager Shoppers

You will be here ,of course, to get your share of the good things offered you. Bear in mind Easter is only a week off and many of these items you will want then, so why not secure them at these reduced prices.

In Our Splendid Ready-to-Wear Dept.

Several Remarkably Strong Values in Stylish and Seasonable Apparel.

Fine Tailored Suits

Reg. $17.50 Value for $14.98

Made of only good quality all wool blue serges and fancy mixtures, in the smartest models; mannishly plain and in all the regular sizes. These suits are really worth $17.50, but we have repriced them at **$14.98.**

These Stunning Dresses

Worth $10.98, Specially Priced $8.98

Pretty and stylish models in all wool blue serge and very pretty light mixtures; trimmed with messaline, silks, etc., with three-quarter sleeves and low necks, and in all the wanted sizes; a remarkable value at only.....$8.98

Light Spring Coats for Children, Specially Priced 3.98

You would have to pay at least $5.00 for these handsome little coats, elsewhere. They are made of all wool serges, trimmed with deep collar and reveres and cuffs in shepherd check. Sizes run from 6 to 14 and the special price is $3.98

(See windows).

Children's Gingham Dress Reg. 1.98 value for 1.69

Exceedingly pretty little dresses made of good quality Ginghams in new plaid designs; well made and finely finished and in sizes 6 to 14; specially priced at $1.69

OUR $1.00 KID GLOVES 79c.

You have the choice of our regular stock of dollar gloves at this reduced price for tomorrow and Saturday, and remember our usual guarantee goes with them, too.

CORSET SPECIAL.

The W. B. make, medium low bust and long hips; a very becoming and comfortable model; regularly worth $1.50; specially priced at $1.00

LADIES' 15c VESTS 10c.

Gauze weight, thoroughly well made and daintily finished in either short sleeve or sleeveless styles. Also extra sizes; a special value at 10c

MISSES' STOCKINGS 15c VALUE 11c.

A ribbed hose, made of combed yarn with no seams in the foot; fast dye, and a nice light weight; sizes to 9½.

LADIES' NIGHT GOWNS $1.50 VALUE $1.19.

Made of good quality cambric with low necks and short sleeves; daintily trimmed with pretty laces and embroideries; a wonderful value.

INFANTS' STOCKINGS 25c VALUE 19c.

Dainty and serviceable hose for baby, made in black, white and tan in cashmere, with silk toe and heel; sizes 4 to 6½.

MEN'S SILK LISLE SOX 25c VALUE 15c.

"Ipswich" brand of men's sox—has four thread heel and toe; fast dye and is in a nice light weight. This is a very strong special.

TOWELLING CRASH.

White, bleached with fast color borders; nice, soft finish and specially priced at 4c a yard.

Save Per Your Money at—

Tepper's

PLAINFIELD, NEW JERSEY

45 in. Cable Net

Medium size mesh and a good heavy quality, 45 inches wide and regular 25c val., at only ,yd..19c

And see our line of furniture of all kinds. Whatever you buy here you can depend upon being good; it would not be here were it otherwise. Sticking to honest furniture and giving the very lowest prices consistent with quality has made the house one of known reliability and that surely means much to the buyer. Just consider well the following lines represented on our floors.

BEDROOM FURNITURE
DINING ROOM FURNITURE
PARLOR FURNITURE
LIBRARY FURNITURE
LIVING ROOM FUNITURE
OFFICE FURNITURE

BEDS AND BEDDING
CARPETS AND RUGS
MATTING AND LINOLEUM
TRUNKS AND BAGS
AWNINGS AND SHADES
DRAPERIES AND POLES
BABY CARRIAGES & CARTS

SHIRLEY & JOHNSTON

BABCOCK BUILDING PLAINFIELD, N. J.

EUROPE

Escorted Tours to all parts of Europe, comprising Tours de Luxe (with motor car tours) and Long and Short Vacation Tours. Also a special series at popular prices.

Special Midnight Sun and Russia Tours—Spain and Morocco Tour. Summer Tour to the Orient.

ROUND THE WORLD—$617.70 UP.

Tours de Luxe leave Westbound Aug. 23, Sept. 14, 27. Eastbound Nov. 2, 26, Jan. 4. Southbound (South Africa, Australia, New Zealand, etc.) Oct. 30.

INCLUSIVE INDEPENDENT TOURS

for individuals, families and private parties arranged for travel in Europe, America and Round the World.

SEND FOR PROGRAM DESIRED.

THOS. COOK & SON.

CHIEF AMERICAN OFFICE, 245 BROADWAY, NEW YORK.
BRANCH OFFICES:—264 Fifth Ave., 553 Fifth Ave., 2389 Broadway, New York; Boston, Philadelphia, Chicago, San Francisco, LosAngeles, Montreal, Toronto, and 140 offices ABROAD.

Cooks' Traveller's Cheques Are Good All Over the World

TIMBO'S Stock for Smokers

Romeo and Juliets, La Carolines, Bocky's, Manuel Garcias, Acker Merrall & Condit's Le Elegancias, and a fine line of New York and Tampa makes. Fancy Smokers' Articles.

133-135 NORTH AVENUE.

ESTATE OF LEWIS L. APGAR, Deceased. Pursuant to the order of George T. Parrot, Surrogate of the County of Union, made on the application of the undersigned, Executor of said deceased, notice is hereby given to the creditors of said deceased to exhibit to the subscriber under oath or affirmation their claims or demands against the estate of said deceased within nine months from the eighth day of February, 1912, or they will be forever barred from prosecuting or recovering the same against the subscriber.

PAUL A. QUEEN, Executor.

Fees—$11.10. 2 10 9-s

FRIEL ALLEN.

Youngest Member of Outlaw Band, Who Has Been Captured.

YOUNGEST OF ALLEN OUTLAWS CAPTURED

Starvation Forced Lad to Seek His Father's Home.

Hillsville, Va., March 30.—Friel Allen, youngest of the clansmen outlaws, was surprised, surrounded and captured in a small outbuilding 200 yards from his father's home, where starvation had forced him to seek refuge. The boy was unarmed, and neither he nor his father, Jack Allen, who was an eye witness to the capture, attempted to offer any resistance.

The detectives are closing in on the trail of Sidna Allen and Wesley Edwards, the two remaining outlaws uncaptured, and they expect a death fight with them at any time.

Friel Allen brought in this message: "Uncle Sidna and Cousin Wesley say they will never be taken alive. They allow they are going to die fighting with their boots on and toes turned up. They say they don't ever expect to see their wives or homes again. But Uncle Sidna said: 'We are determined to sell our lives as dearly as possible. We will get some of those detectives before they get us.'"

TAFT TO TALK POLITICS.

Three Important Speeches to Be Made In Philadelphia.

Philadelphia, March 30. — Three speeches, indicating the attitude of the national administration toward great public subjects, will be delivered by President Taft on his whirlwind visit to this city tonight.

As the guest of the chamber of commerce and the commercial exchange he will speak in the assembly room of the Bourse shortly after 6 o'clock. An hour later, as a guest at the annual dinner of the Ohio society, he will deliver a speech in the Bellevue-Stratford, in which he is expected to reply to the political arguments which recently have been advanced by Colonel Roosevelt. Later, at the annual meeting of the American Academy of Social and Political Science, he will deliver an address on the subject, "Elements of a Constructive National Policy With Reference to Industrial Combinations," in which he is expected to outline an administration plan toward the control by law of "big business."

Washington, March 30.—President Taft left Washington this afternoon for Philadelphia. He will return to Washington Sunday morning.

TO UNSEAT CONGRESSMAN.

House Committee Finds Bowman of Pennsylvania Used Too Much Money.

Washington, March 30.—Charles C. Bowman of the Eleventh Pennsylvania district, a Republican, will lose his seat if the house concurs in a report ordered by the committee on elections. By a vote of 4 to 2 the committee held that the election of Mr. Bowman was accomplished by "gross frauds," and it recommended that he be unseated. The evidence in the case shows that Mr Bowman expended $11,000 in the course of his campaign for election. Of this $2,500 was paid to "watchers" at the polls. Mr. Bowman also paid $700 for the use of a taxicab.

This is Mr. Bowman's first term.

TRIES TO END HER LIFE.

Widow of Captain Hughes Shoots Herself Twice In Breast.

New York, March 30.—Mrs. Rose Cardell Hughes, widow of Captain Walter S. Hughes, U. S. N., retired, attempted suicide in the home of her sister, Mrs. Laura B. Fitch, in West Twenty-seventh street, by shooting herself twice in the breast. Physicians are hopeful of her recovery.

Mrs. Fitch was unable to give a reason for her sister's desire to end her life.

Won't Call It "Home Rule Bill."

London, March 30.—The government bill for home rule, which will be introduced in parliament on April 11, will be entited the "Irish government bill." The government fears that the term "home rule bill" would be prejudicial to them in English constituencies.

—As in years past, Colonel Roosevelt makes his statements in the demure manner used by a fractious horse in demolishing the dashboard. —Chicago News.

UNCLE SAM TO PROTECT CITIZENS

Preparations Followed Crisis In Mexico.

BATTLESHIPS NEAR GULF.

Government Agents Are Checking Up All American Owned Vessels, Anticipating Possibility of Chartering Them For Use In Case of Emergency.

Washington, March 30.—The entire diplomatic and military machinery of the government has been set in motion to meet any emergency that may arise following the development of a crisis in the situation in Mexico so far as foreign residents are concerned.

The latest reports from Mexico indicate that the revolutionary movement is rapidly gaining strength and that the federals are being defeated in their most important engagements.

The war and navy departments have set quickly to work to revise their plans for possible operations. A number of battleships and cruisers have been left behind from the fleet in the Caribbean. These would be convenient for any use that might be required on the Mexican coast.

In accordance with a decision of the army and navy joint board these two services are jointly surveying all American owned steamships to learn exactly what vessels could be depended upon for use if necessary. These surveys are now being made on the lines, with headquarters in New York, Boston, Philadelphia and Baltimore and all lines on the Pacific coast. Preliminary reports which have reached the joint board indicate there would be some difficulty at this moment in chartering any considerable number of private ships because commerce is heavy and all vessels are at present tied up with freights. In practically every instance, however, the owners have agreed to cancel their contracts and give the government first call in case of an emergency.

The quartermaster's department is making a detailed survey of the field of railroad transportation from every army post to the Mexican border.

It was admitted that with the federal advance of Zapata and his rebel force from the south toward the City of Mexico, the few soldiers left in the capital and the large lawless element that exists there have made it expedient for this government to take prompt steps to provide for the protection of its citizens there. Accordingly a thousand Krag-Jorgensen rifles and a million rounds of ammunition provided by the war department are now being dispatched to Mexico. This action was taken with the consent of the Mexican government.

Ambassador Wilson is being held by the state department as personally responsible for the disposition of these weapons.

Aubert Still Eludes Rebels.

Villa Lopez, Chihuahua, Mexico, March 30.—After having been caught in a trap and seemingly surrounded on all sides by the rebels pounding a terrible artillery fire into his ranks, the federal command of General Aubert managed to extricate itself and get away. In doing so the general left behind one heavy cannon, one mortar, two machine guns, fifty horses and 20,000 rounds of ammunition. He left fifty dead and many wounded.

General Luis Fernandez's rebel column is still in behind him.

The bombardment of Villa Lopez was something frightful, and the losses in killed and wounded among the federals was great because they followed old fashioned tactics and fought in solid formation, while the rebels fought in open order.

Many federal prisoners were taken.

General Aubert an American.

Austin, Tex., March 30.—General Aubert is an American and was born and raised at Quincy, Ill., according to Charles E. Aubert, a well known citizen of Austin, who is General Aubert's brother. General Aubert went to Mexico twenty years ago and entered the army.

NO DOLLAR A DAY PENSIONS.

Senate Rejects Sherwood Bill and Adopts McCumber Substitute.

Washington, March 30.—After a debate of eight hours the senate rejected the Sherwood dollar a day pension bill, which carried an additional expenditure of $75,000,000, and adopted Senator McCumber's substitute measure, which is based on both age and service and which will increase the pension expenditures approximately $27,000,000 annually.

The vote on the McCumber substitute was 44 to 21 and on its final passage 51 to 16. The Sherwood bill had already passed the house and the pension legislation will now be thrown into conference.

Italian Dirigible Near Turkey.

Paris, March 30.—A dispatch received here from Constantinople says an Italian military dirigible balloon has been sighted off Lemnos, fifty miles from the entrance to the Dardanelles.

Drexel Sails For America.

London, via Glace Bay, March 30.—A. J. Drexel and Arthur Nikisch sailed for New York.

—One of the Public (to the keeper)—Here's the dog scratching up one of the flower beds.

Keeper—That's all right. It's my dog.—Fliegende Blaetter.

A Good Place To Spend Sunday

TEMPLE BAPTIST CHURCH

360 East 3rd St., between Washington and Richmond Sts.

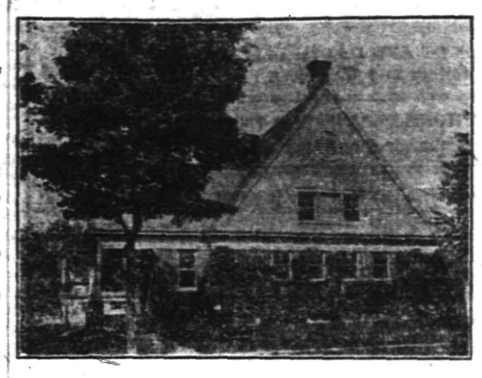

Five services every Sunday ---Morning Prayer 10 a. m.; Sermon 10:45; Sunday-school 2:30 p. m.; Y. P. S. C. E. 7 p. m.; Preaching at 7:45.

The Church of Royal Welcome

Rev. E. C. Conover, Minister.

Safety Razor Blades Sharpened

DIG UP YOUR OLD BLADES

They Can be Made as Good as New

PRICE LIST

Gillette	per doz.	35c
Weller	" "	35c
Durham Duplex	" "	50c
Gem Jr.	" "	25c
Ever Ready	" "	25c
Auto Strop	" "	25c
Star (thin)	" "	25c
Keen Kutter	" "	25c
Enders	" "	25c
Weck	" "	30c
Star (heavy)	each	10c

Leave Your Blades at

Wagner's City Market News Stand, 125 North Ave.

Blair's Gents' Furnishing Goods, 119 Park Ave.

L. W. Randolph's Pharmacy, 143 W. Front St.

They will be Sharpened, Sterelized and Returned.

W. L. Nansen Co.

Laire's Celebrated Lawn Grass Mixture

5 lbs. for $1.25

Seeds and Fertilizers

FOR SALE BY

Gayle Hardware Co.

General Hardware and Housefurnishings

Tel. 398 Front St. and Park Ave.

HOUSE CLEANING SPECIALTIES

Just For a Few Days—

A DUSTLESS DUST CLOTH—Household size, **20c.**

The kind displayed in our window. We can recommend the "Milton" line of **Dustless Dusters, Dust Cloth and Floor Mops.** They have become a household necessity. Antiseptic, Hygienic. They absorb the dust; will polish all kinds of woodwork, glassware, metal and leather goods.

Remember the sale this week on **Milton Dust Cloths at 20c.**

A. M. GRIFFEN CO.

119-123 EAST FRONT ST., PLAINFIELD, N. J.

Two 'Phones 6-214

SCHEELEIN'S VARIETY MARKET

SPECIAL FOR EASTER

Armour Star Hams, lb
Swift Premium Hams, lb **16c**

140 North Ave. Tel. 1974

ARROW SHIRTS

All New and Up-to-date

KEISER NECKWEAR—NOBBY COLORS

BLAIR'S SHOP 119 PARK AVE.

Try Press Want Ads.

Plainfield Daily Press

Published Daily except Sunday, by the
PLAINFIELD PRESS COMPANY.
105 North Avenue.
Entered at the Plainfield, N. J., Postoffice as second class mail matter.

LESLIE R. FORT AND RALPH L. MORROW,
Editors and Managers.

TELEPHONE PLAINFIELD 1300.
Private Branch Exchange connecting all departments.

Two cents a copy. Ten cents a week. $5.00 a year in advance. Delivered by carrier or by mail. No extra charge for papers mailed to points in the U. S. and Canada.
Any subscriber failing to receive a single issue will confer a favor by notifying the business office.
Advertising rates mailed on application. Copy for change of advertisements to ensure change for same day must be at the office by 9 a. m.

PLAINFIED, NEW JERSEY, MARCH 30, 1912.

The editorial columns of this paper are conducted on Saturdays by representative citizens who are free to express their own views. Samuel St. John McCutchen, a New York lawyer, who for years has been active in civic affairs as a resident of North Plainfield, is the contributor today. Mr. McCutchen rendered valuable service to the State as a member of the State Board of Education for many years.

OUR VOLUNTEER OFFICIALS.

The administration of public affairs, local, State and National, is largely conducted by volunteers; unpaid, unsalaried, uncompensated officials.

Our mayors, members of council, boards of education, health boards, hospital boards, library boards, playground boards are emphatic and appreciable instances of such responsible volunteer service.

No good public work need fail for lack of competent and disinterested administrators.

We consign to volunteers our most responsible work, the appropriation and expenditure of our revenues, our tax moneys, and even the determination and fixing of the sums to be raised by tax on our homes and our investments.

Even where salaries are attached to public offices, they are so small that they do not attract, and we choose men on their personality and without reference to the emoluments accompanying the respective offices.

It is interesting, at least, that the men we select for laborious, uncompensated office are successful, busy men. They would not be chosen if they had not shown capacity and success in their own affairs.

In other words, the successful and busy man only can be chosen for public, uncompensated service, and he can always be had.

This is greatly to the credit of his class!

The history of both city and borough, for many years, confirms this conclusion and one is struck with the fact of the intelligent and persistent industry of officials in all branches of municipal life, and the equally sure fact that few drones or inefficients have figured in it.

We have seen mayor and council studying for nights and weeks questions of public policy, with the earnestness and assiduity that they would devote to their own profitable business, and giving to the municipality, free, the experience, capacity and energy that they would give to their own affairs.

Nothing finer can be conceived than this contribution by our best citizens, but the question occurs, do we adequately value and do we ever reward such unpaid service.

Having selected the best in sight for the work to be done, do we back him, help him, co-operate and sympathize with him?

Do we not more often stand off—criticise—knock!

Is this grateful or fair?

It has been said that "Republics are ungrateful." This should not be accepted as proven fact.

It may, however, be said that the public is indifferent, unappreciative, forgetful of benefits, and certainly lacking in any recognized and convenient means or way of expressing recognition of public volunteer service.

If one renders to you a serviceable, beneficial act, you feel grateful to him; you want to thank him; you will thank him if you can; you should make an opportunity to do it.

Why should not the public servant who has done his best for us, the public, have given him some public expression of our approval of his work, which work has put us in his debt?

We need not necessarily approve of specific acts, nor the eventual work of this servant. We may think another and better result might have been reached, but, after all, he has been called by us from the convenience and comfort of his private life because we thought him fit for certain work! He has done his best; he has put us under obligation to the extent that he has done his best, and whether we agree with him or not as to his accomplishments, are we not as much in debt to him as if he had done all that we hoped for?

Both city and borough have been and are well served.

At any time, any of us would be glad to select from our councils directors for our corporations, executors for our wills.

They have been competent, reliable, practical administrators.

We disagree with them often, argue with them; fight them on questions of policy.

Believing in their honesty, we trust them.

Having then, always, superior officials, mayors, councilmen and boards, do we appreciate these superior servants, and do we in any appreciable way recognize the merit of their service to us?

While they are in active work we can appreciate them by supporting, backing and helping them.

When, however, one such official, after years of effective public service, retires, do we do anything to express to him our recognition of his service and our gratitude to him for his contribution to the public welfare?

Very seldom, and he goes back to the retirement of private life, "unsung."

Are we, in this, doing well?

A few weeks ago there was given, in the borough, a public dinner as a tribute to and in appreciation of a retiring mayor, who had given eleven years of active work to that municipality.

This dinner did not involve eulogy of him! It did not necessarily mean unquestioned approval of him or his measures, but it did mean an expression of gratitude for and appreciation of the public spirited service for many years of a volunteer servant of the borough.

It was complete in its success in this view.

There were present his friends and his enemies; his party associates and his party opponents; men from the borough; men from out of the borough.

There was no eulogy of man nor measures, but there was generous approval of a busy and able man who had given eleven years of hard work to the community which had called him from private life to the service of the public, and the tribute to this man was well earned.

I can recall officials of this city, wise, able and devoted men, who should not have been permitted to withdraw from office to private life without expression of some sort, from the public, of its approval of their contribution to the public good.

There was a board in charge of an important branch of the work of the State, which was legislated out of office last summer.

It was large, twenty in number; possibly too large for convenient action.

It was made up of busy men; one active busy judge; at least six busy lawyers; two doctors; manufacturers, merchants, etc.

One member had belonged to the service for twenty-six years and for twenty-three consecutive years had been, by the unanimous vote of his associates, the president of the board.

Another had belonged to the Board and to its predecessor board for over thirty years; he had, as treasurer of various institutions under the control of the board, by his wise administration of his office, turned into the State many thousands of dollars of value.

These two heroes of service went out of office with their board.

They are content in their retirement. They should not have been allowed to retire without some public appreciation of their prolonged and valuable service!

There was no such public appreciation.

No governor, nor legislator recorded in message or resolution the merit of their extraordinary official life! They are happy in their privacy, but we, the public, seem to have failed somewhat with reference to them.

Is it possible to devise a code of political etiquette, some rule of public manners which will provide for some fair recognition of good, volunteer public service?

So that, in some way, we, the obliged, the benefited, may give expression of our feeling for those who have given for and to us, and need feel no longer,

"Beggar that I am, I am even poor in thanks!"

SEEKS TO ENJOIN FOWLER FROM SELLING SECURITIES

Elizabeth, March 30. — Following close upon the transfer of all his holdings here to Andrew Carnegie, former Congressman Charles N. Fowler, became the defendant in the Court of Chancery in Jersey City yesterday in an action to enjoin him from disposing of $3,500,000 worth of securities of the Strang Gas and Electric Company and the Strang Electric Car Company. The complainant in the latter action is William B. Strang, who is represented by C. Garrison, while former Justice Gilbert Collins appears for Fowler.

It is alleged that Fowler purchased the stocks and bonds from Strang and that there is still due on them $60,000, for which Strang claims to hold promissory notes, executed by Fowler and secured by the securities in question.

Strang further declares that the former congressman intends to dispose of the securities, and for this reason he brings an action in the Chancery Court.

The transfer of Mr. Fowler's holdings in this city to Mr. Carnegie was made a little over a week ago and the consideration mentioned in the deed is $1. The value of the property transferred is set at $107,600; at least, this is the assessed value. The property includes the Fowler marble mansion in Salem avenue and estimated to be worth $46,200. There are also several other tracts in Westminster avenue, the value of which is placed at $61,400.

The deed is signed by Mr. Fowler and his wife, but nothing is known here of Mr. Carnegie's intentions as to the use of the property. Mr. Fowler is out of town and it was said at his New York office this morning that he was not there and it was not known when he would be in.

Mr. Fowler also owns marble quarries at Barre, Vt., and spends a portion of his time there. Efforts to reach him today were futile.

BERKELEY HEIGHTS MOUSE WANTED TO SEE FIREWORKS

Berkeley Heights, March 30.—A mouse that wanted a fireworks display is blamed for a blaze that threatened the railroad station Thursday night. Smoke issuing from the express-room was seen by Michael Romano, a schoolboy, who was waiting for a train. He sounded an alarm.

The door was burst open and a box of fireworks, the property of the Essex Novelty Works here, was found smouldering. Several men dragged it into the driveway at risk of burning. Its contents, caps and sparkers were destroyed. The station was not damaged.

GETS FALSE WEIGHTS AND MEASURES IN THE VALLEY.

Augustus W. Schwartz, county superintendent of weights and measures, paid a visit to Summit, Springfield, Mountainside and New Providence borough and township last week. He examined and tested the scales, weights and measures in use in the various places of business and confiscated for destruction all those which were incorrect. At Berkeley Heights three scales are said to have been condemned, and in New Providence borough one scale and a number of weights. At Mountainside one scale was confiscated and another corrected, and at Springfield four scales and several liquid measures were taken. In Summit two scales, eleven weights and several liquid measures fell under the ban.

VATICAN DECLINES BIG MOVING PICTURE OFFER.

Rome, March 30.—The Vatican officials today refused an offer of 2,000,000 lire (approximately $400,000), made by a moving picture concern, for the privilege of taking views of the Pope receiving the Easter pilgrimage. This is said to be the most stupendous offer ever made by the motion picture men for a series of pictures.

Pierce Tax Probe Bill.

Trenton, March 30. — Senator Pierce's bill for the appointment of a commission to go into every county in the State and investigate the taxation methods was passed by the House yesterday.

—Interested in outdoor life? Read the gossip on the Press sporting page.

Extra Values for Saturday
"Another Profit-Sharing Sale"

Silk Socks 19c—Pure thread silk socks, have double heels and toes, in black and colors; were bought to sell special at 25c.

Night Shirts 45c—Men's Night Shirts, made of good quality muslin, with and without collar; plain and fancy trimmed; worth 75c.

Wash Fabrics 19c a yard—mercerized Poplin; plain and corded, 27 inches wide, in all the new spring shades; usually 25c a yard.

Silk Gloves 39c—Hall's well-known make; 2-clasp style; in black, white and colors; the best 50c glove made.

Shirt Waists 98c—A lot of fine lawn and batiste lingerie Waists; prettily trimmed with lace and embroidery; some tailor made linen waists in the lot; values to $2.00.

Toweling 12c a yard—Heavy bleached all linen crash with fancy border and plaid glass toweling; 18 inches wide; regular 15c.

Child's Coats $2.98—A lot of new spring coats for boys and girls, in serges and fancy mixtures; all sizes, worth at least $5.00.

Handkerchiefs 3 for 25c—A lot of fine swiss embroidered ladies' handkerchiefs; regular 25c goods, but they have very slight manufacturers' imperfections; a stitch dropped here or there.

Silks at 29c a yard—Genuine shantung weave in gray, tan, navy, brown and Copenhagen blue; 25 inches wide and worth 50 a yard to buy regular.

Tea Kettles 89c—Solid copper nickel plated Tea Kettles, with the spout brazed in and patent cold handles; $1.25 value.

Tooth Powder 15c—Genuine Dr. Lyon's perfect Tooth Powder; the kind you always pay 25c for.

Mattresses at $5.98—Another lot of those regular $9.50 cotton felt Mattresses, made in two parts and covered with a good quality ticking; have roll edge border.

Ribbons 19c a yard—Great value, all silk taffeta, messaline, moire, fancies, checks and plaids; 5 and 6 inches wide; worth up to 35c.

Ladies' Hand Bags 98c—Black grain leather bags, leather and moire lined; German silver frames, leather and cord handles; a regular $1.50 bag.

Ladies' Stockings 19c—Extra fine quality gauze cotton stockings in black only; would be excellent value at 25c.

Flouncing 35c a yard—Fine Swiss Flouncing, 27 inches wide, in the new English eyelet work; you have paid 75c a yard for no better.

Children's Hats 39c—A lot of pretty ready-to-wear Hats; fine Milan straw and fancy braids; trimmed with ribbon; values to 75c.

Towels at 10c—A lot of good heavy bleached huck Towels with plain and fancy borders; size 18x38; regular price 15c.

Rugs at 39c Each—Colonial rugs, size 18x36; splendid for bath and bedrooms; we sell great quantities of them at the regular price 59c.

Ladies' Vests 19c — Summer weight, fine ribbed vests; part lisle fancy trimmed, low neck and short sleeves; would be excellent value at 29c.

Curtain Stretchers 78c—The "no piece" kind; with anti-rust pins; easy to set up; the kind you usually pay $1.25 for.

BOUND BROOK AND DUNELLEN DELIVERIES TUESDAY AND FRIDAY.

Woodhull & Martin Co.

WESTFIELD AND FANWOOD DELIVERIES WEDNESDAY & SATURDAY.

SAW DEATH THREAT IN MOTION OF DEFENDANT

Trenton, March 30.—Prosecutor Crossley yesterday ordered Antonio Pege, an Italian patrolman, from the stand in the Mercer Court when the officer was giving damaging testimony against Joseph Circinnute, charged with keeping an illegal resort. When Pege was testifying the defendant placed the index finger of his right hand to his mouth, with the palm of the hand turned up.

A person in the courtroom informed hte prosecutor that was a death threat. He then ordered the patrolman from the stand and called as a witness Rev. Vincent Serafini, an Italian Presbyterian minister, who testified that Circinnute's action meant the patrolman is to die soon When Circinnute was placed upon the stand he stated that he did not mean it as a threat for the officer, but that he was only biting the callous skin from his finger. He was convicted.

COMING EVENTS.

TONIGHT — Governor Wilson, former Governor Fort and other distinguished men speak at Chamber of Commerce banquet at Truell Hall.
Jewish Passover begins services at Synagogue of the Children of Israel.
Hartridge School pupils' fair. Proceeds to endow child's bed at hospital. (Afternoon.
TOMORROW — Bishop Spaulding of Utah at Grace church.
Unveiling of memorial windows to the late Mr. and Mrs. S. A. Ginna at Crescent Ave. church. (Morning.)

Former Plainfielder Dead.

Colonel James B. Mulligan, a Civil War veteran, for many years a resident of this city, died yesterday at his home in Elizabeth, aged 79. Mrs Ida M. Slater, of Jackson avenue, with whom he lived for some time up to two years ago, was a niece. He was a brother-in-law of the late Gov. Robert Green. He is survived by his wife. The funeral was held at Elizabeth today.

REAL ESTATE

FOR RENT —1353 Watchung avenue, lot 75x300; house contains 10 rooms and 2 baths, parquet floors and hot water heat; large barn. $100 month.

FOR SALE—22-acre farm adjacent to Plainfield, house has 8 rooms and bath, barn, chicken houses, plenty of fruit, stream water. A bargain. For price, photos or further information apply to—

EDMUND RUSHMORE
Singer Building, New York — 212 Park Avenue, Plainfield

MISSIONARY SOCIETIES IN ANNIVERSARY SESSION

The anniversary meeting of the Women's Foreign Missionary Society, the Women's Home Missionary Society, the Young Women's Missionary Society and the Junior Mission Band, of the First Baptist church, was held at the church yesterday afternoon. Mrs. Martin I. Cooley presided.

The foreign society reported having raised $450 during the year and the home society $723, while the Young Women's Missionary Society raised $425 and the Junior Mission Band $83. Miss Broadhead, a graduate of the Baptist Training School, Philadelphia, who is about to go to India as a missionary, spoke. Randolph Douglas rendered violin solos.

PIERCE INDETERMINATE FRANCHISE BILL KILLED

(Special from Staff Correspondent.)

Trenton, March 30.—By the vote of 7 to 6, the Senate yesterday afternoon killed the Pierce indeterminate franchise bill, 11 votes being required to pass it.

In advocating his bill, Senator Pierce said it had been very carefully drawn by Delos F. Wilcox, of the franchise bureau, of the New ork Public Service Commission, and was a complete measure. He claimed that the indeterminate franchise is superior to the perpetual or limited franchise, its distinguishing feature being the right of the municipality at any time to cancel the grant, thus keeping the municipality in control, but permitting the corporation to utilize the franchise as long as it keeps on its good behavior and gives adequate service.

Mr. and Mrs. William Holmes have removed from Arlington avenue to Sycamore avenue, near West Front street.

—Read the Plainfield Daily Press.

THE STATE TRUST COMPANY.
Real Estate Department.

For Sale: West Fifth Street. House 8 rooms and bath, screens, awnings, vacuum cleaner system, garage, lot 50x125; price $4,900. An opportunity.

ORGANIZED 1864

THE FIRST NATIONAL BANK OF PLAINFIELD.

A COMMERCIAL BANK WITH SAVINGS and SAFE DEPOSIT DEPARTMENTS.

FOUR PER CENT. INTEREST PAID ON SAVINGS ACCOUNTS.

Headquarters for
Gibson's
RYE.
E. C. Wescott,
115 East Front Street.

RITZ Inc.
BABCOCK BUILDING
CANDIES, ICE CREAM, DAINTY LUNCH

CITY NATIONAL BANK
PLAINFIELD, N.J.
ORGANIZED 1875

OUR modern equipment and facilities enable us to extend to our depositors and clients satisfactory service in the handling of their banking business.

Your account subject to check is respectfully invited

3% Interest on Daily Balances of $500 or over, subject to check

Capital $150,000.00

Surplus and Profits $285,000.00
(all earned)

HERE AT HOME.

Plainfield Citizens Glaly Testify and Confidently Recommend Doan's Kidney Pills.

When testimony like the following that has placed Doan's Kidney Pills so far above competitors. When people right here at home raise their voice in praise there is no room left for doubt. Read the public statement of a Plainfield citizen:

A. C. Lazzi, 44 Elm place, Plainfield, N. J., says: "I still endorse Doan's Kidney Pills at every opportunity and I confirm all I said in their praise when I publicly recommended them some years ago. You are at liberty to continue using my statement, for this excellent medicine cannot be given too much praise. For several years I was annoyed by a distressing backache, together with pains through my kidneys. My head also ached severely and the kidney secretions were in bad shape. I went to several physicians and also took so-called kidney cures, but it did not seem as though I coulget relief. As time passed and I did not improve, I became discouraged. When suffering intensely I saw Doan's Kidney Pills advertised and I got a supply at Randolph's Drug Store. As if by magic my pains and aches disappeared and my condition improved in every way. Doan's Kidney Pills deserve the entire credit for restoring me to good health."

For sale by all dealers. Price 50 cents. Foster-Milburn Co., Buffalo, New York, sole agents for the United States.

Remember the name—Doan's—and take no other.

Don't delay making your Spring suiting selection—see us now and be measured while there is still time to have your suit made without rushing the matter for Easter.

Our stock contains fabrics of either ALL pure wool or silk and wool and their patterns are genuinely exclusive and distinctively aristocratic—everyone making a splendid selection for Spring and Summer.

In our tailoring the workmanship is absolutely perfect, trimmings, etc., high-grade and the fit superfine.

E. H. PUTNAM

436 Watchung Ave. 'Phone 1976-W.

WE ARE EYE SPECIALISTS

Making the eye and its needs our study. We especially invite those who may have been improperly fitted elsewhere to take advantage of our skill. Come in at once and have your eyes examined FREE. Your eyesight is too precious to be trifled with.

STILES & CO.

PHILADELPHIA EYE SPECIALISTS

at 107 East Front Street, Every Thursday.

Hours 10:00 a. m. to 5:00 p. m.

Arrival and Departure of Mails

At Plainfield Postoffice.

February 1, 1912.

NEW YORK MAILS. Arrive—5:30, 8:00, 8:40, 11:45 a. m., 1:20, 2:30, 6:00, 6:50, 8:20 p. m., 12 midnight. Close—6:30 8:00, 9:00 10:30 a. m., 12:10, 2:00, 3:50 6:00, 7:45, 9:00 p. m.

SOMERVILLE AND EASTON. Arrive—8:40, 10:00 a. m., 12:30, 3:16 and 7:00 p. m. Close—6:30, 8:00 a. m., 12:36, 1:30 4:30, 5:00 p. m.

PHILADELPHIA—Direct. Arrive—6:30 8:00, 9:40, 11:45 a. m., 12:30, 2:30, 7:00 p. m. Close—6:20, 11:30 a. m., 12:36 2:00, 3:50, 7:00, 9:00 p. m.

THROUGH FAST MAIL FOR EAST Close—12:10, 3:50, 6:00 p. m.

DIRECT THROUGH FAST MAIL FOR WEST. Close—6:30, 11:30 a. m., 1:30, 5.00 and 9:00 p. m.

DIRECT SOUTHERN MAILS. Close—6:30 a. m., 12:35, 3:50, 7:00 and 9 p. m

PENNSYLVANIA, West of Easton Close—6:30 a. m., 1:30, 7:00 p. m.

ELIZABETH—Direct. Arrive—8:00, 8:40 a. m., 1:30, 2:30, 5:30 p. m. Close—8:00, 9:00 10:30 a. m., 12:10, 2:00, 6:00, 9:00 p. m.

NEWARK—Direct. Arrive—8:00, 8:40 a. m., 1:30, 2:30, 5:30 p. m. Close—6:30 8:00, 9:00, 10:30 a. m., 12:10, 2:00, 3:50, 5:30, 6:00, 9:00 p. m.

WATCHUNG. Arrive—1:00, 6:45 p. m Close—9:00 a. m., 5:30 p. m.

WARRENVILLE. Arrive—1:00 p. m. Close 9:00 a. m.

SUNDAY MAILS. Office open from 9:30 to 10:30 a. m.
Mail closes at 4:15 p. m.

E. H. BIRD, P. M.

JOHN WIRTH

(Successor to Henry Liefke)

BAKERY AND CONFECTIONERY

201-209 West Front St. Tel. 728

Orders delivered at short notice.

—Great business getters—Press advs.

CHRISTIAN ENDEAVOR

Prayer Meeting Topic For Week Beginning March 31, 1912.

Topic.—The foreign missions of my denomination, a birdseye view.—Matt. xxviii, 16-20. Edited by Sherman H. Doyle, D. D.

Our obligation to Christ to obey this command, "Go ye, therefore, and teach all nations, baptizing them in the name of the Father and of the Son and of the Holy Ghost," should make us deeply interested to know what is being accomplished. What most of us do in foreign mission work we do through our denomination. We do not go ourselves. Many of us cannot go. We give our money that others may be sent and supported. But if we try to meet our obligation in that way with any proper realization of our responsibility we will not be content merely to make our contribution.

Our obligation to those in darkness should stimulate us to seek to be informed. Jesus is God's gift to a lost world. "God so loved the world." They have as good a right to Him as we. It is as though we should find a purse filled with money and with the owner's name inside. It would not be enough to forward it. We ought not to be content until we receive information that it has reached the owner's hands.

Then we have an obligation to pray. Missionaries desire our prayers. Jesus tells us to pray to "the Lord of the harvest, that he will send forth laborers into his harvest." (Matthew ix, 38.) But it is only as we "lift up our eyes and look on the fields and see how they are white already to harvest" and realize that "the harvest truly is plenteous, but the laborers are few" that we will have either the disposition or ability to pray.

That we may become acquainted with the foreign mission work of our denomination in such a way as to appreciate the sacrifices made and the real influence of the missionaries on the field we need to seek general information as to the conditions and customs in the different countries in which our denomination has become actively interested. This can be accomplished in mission study classes and by reading everything that will give information as to the people and customs in the lands occupied.

Reading the lives of missionaries is exceedingly helpful. Probably nothing is more effective in awakening interest and giving a clear and definite conception of mission work and in stimulating to earnest prayer than an acquaintance with the biographies of those who have gone forth in obedience to the great commission. Vivid pictures are impressed upon us which cannot entirely fade away. Such books enlarge our vision and warm our heart, making us stronger men and women for the work at home.

Our denominational missionary literature should be faithfully and prayerfully read. Every home should have on the table such denominational publications as will build up and maintain interest in the different foreign mission fields, and these magazines or papers should be read and the interesting items should be talked over in the family circle. The advantages of such an acquaintance with the foreign missions of our denomination will appear in more earnest prayer, more liberal giving and a real interest and enjoyment in a line of reading and study that was never before appreciated.

BIBLE READINGS.

Ps. xlviii, 12-14; lxvii, 1, 2; cv, 1, 2; Isa. lii, 1-7; Nah. i, 15; Matt. x, 1-8; Acts i, 1-8; xiii, 1-3; xiv, 21-28; Rom. x, 14, 15; Rev. xxii, 17.

Be Helpful.

The fellowship of the primitive church was one of its most helpful features. Its absence from our present day church life is one of our greatest weaknesses.

Poor indeed must that Christian be who cannot find some place in the modern church where he can be helpful.

What a field the Sunday school and society of Christian Endeavor offer!

How the prayer meeting cries out for the expression of this spirit and how Stephen and Dorcas could be multiplied in the gracious ministry of the church to those that are in need!

Yes, let us write large over the individual life, the home and the church these meaningful words, "Be helpful."—William Shaw in Christian Endeavor World.

Trusting.

I recently met two young lady missionaries 1,600 miles from home in one of our island possessions. Scarce a handful of people speak their native tongue. The work they do must show slow returns. They have few to counsel with and fewer to speak an encouraging word. Yet I found them sunny, optimistic and in love with their work. They were Christian Endeavor trained, and they have well learned the lesson of the pledge, "Trusting in the Lord Jesus Christ for strength."—John R. Clements.

Christian Endeavor Is Missionary.

To have a live interest in missions is the ideal of one Christian Endeavor society, which makes its power felt in the church by its gifts to missions. This society goes to the mission fields through its gift, and it grows at home in numbers and strength. A living society is a giving society.—Sarah N. McCreary.

Alex Kane, formerly of this city, but now of New Brunswick, will remove to Plainfield early in April, where he will engage in business again.

IN WOMAN'S REALM

Good Form

Arrangements For a Card Party.

A hostess should always provide some prizes for a card party and thus show her guests that she does not expect them to play for money. To invite people to your house and then oblige them to do something of which they greatly disapprove is an unpardonable offense against good manners as well as good morals. It also shows a cruel lack of consideration for the young men who cannot afford to lose money. A girl can often escape by making some excuse, but for a man, who is supposed to be independent in money matters, this is more difficult. As gambling debts are very properly not recognized by the law and are therefore held to be debts of honor, a poor young man who is forced by a cruel or thoughtless hostess to incur such a liability is placed in a most unpleasant predicament.

Some excellent people think there is no harm in playing for small stakes—2 or 5 cents a point. But, whatever the personal views of the hostess at a card party, if she is a woman of good breeding she always arranges some tables for those who prefer not to play for money.

Since expensive prizes create envy and bad feeling it is better to select pretty trifles that please by their novelty, beauty or oddity rather than by their money value. The exact cost of these gifts will vary somewhat in accordance with the means of the giver and her friends. It would be in bad taste for the wife of a man living on a small salary to offer a prize than might be given without impropriety by the wife of a millionaire to her rich associates. Our circle of acquaintances usually know more accurately than we suppose the amount of our income and criticise any display of extravagance. The well bred hostess tries to avoid the two extremes of meanness and ostentation.

It is now thought best not to show the prizes until the end of the evening, and the consolation prizes are awarded by lot rather than to the poorest players.

It is important to have the seats of the right height so that the guests may be comfortable. Dining room chairs are better for the purpose than those usually found in a drawing room, the latter being too low and often too cumbrous. Light gilt chairs and card tables may be hired. If ordinary small tables are used they should be covered with a cloth to prevent the cards from slipping.

The supper may consist of chicken salad, ices and sandwiches, with hot coffee or wine cup. It may be more or less elaborate, as the hostess chooses. For an informal occasion among friends chocolate and cake or claret punch and some nice biscuits are sufficient.

The hostess herself does not play at a regular card party unless it should be necessary to fill a vacancy. It would be awkward for a late comer on her arrival to find every one deeply absorbed in cards and no one free to welcome and talk to her.

Answering a Dinner Invitation.

One rule will help the reader to make very few mistakes when answering any kind of a written invitation. If this be sent to you in a formal way, the hostess and host speaking of themselves and their guest—or using the "third person" for all names—then the reply should be sent in a similar form. For instance, if you have received an invitation that reads:

Mr. and Mrs. Charles Gray
request the pleasure of
your company at dinner
on Thursday evening,
February the tenth,
at eight o'clock.
54 Chester Avenue.

Then your answer must be as follows:

14 East Avenue,
February 2, 1912.
Mr. and Mrs. Edward King
accept with pleasure
Mr. and Mrs. Charles Gray's
invitation to dinner on
Thursday evening, February tenth,
at eight o'clock.

This is written by you on plain note paper in the form shown and addressed to the hostess.

If you cannot accept a declination should be sent in this form:

Mr. and Mrs. Edward King
regret that they are unable to accept
Mr. and Mrs. Charles Gray's
invitation to dinner on
Thursday evening, February tenth,
at eight o'clock.

Oft Forgotten Courtesies.

Many men no longer consider it necessary to rise when a lady enters the room. If they proffer a chair it is seldom done with the old time alacrity, and a few trips on a city car will be sufficient to convince the veriest skeptic of the truth of courtesy's decadence.

Be it said in favor of man, continually on the rack regarding these omissions, that he is by no means the greatest offender. Women who entertain will tell you of the scores of invitations to which they have never even received the courtesy of an acknowledgment. "R. S. V. P." at the end of a card or note means nothing to women too thoughtless or too ill bred to take five minutes for a reply. Such treatment of a social courtesy is an offense garish enough to cause the offender's name to be struck from the social list of the hostess.

The KITCHEN CUPBOARD

CRANBERRY PASTRIES.

THE cranberry with its wholesome acids—it contains citric acid as well as iron—is a particularly valuable food for spring, when our systems generally require some purifying and tonic effects.

Cranberries are widely known, and in the north of Europe the peasants string and dry them for use when fresh cranberries cannot be obtained.

Of course they may be preserved like other fruits. They may be kept indefinitely under clear water in vessels from which the air is excluded.

Delicious Pies.

The merits of cranberries for pies in the days when apples and rhubarb are the only other fresh fruits to be had are gratefully admitted by every housewife.

A pie that resembles a cherry may be baked after this recipe.

Mock Cherry Pie.—Take a cupful of cranberries. Cut them in half after they have been washed, add and stir together a half cupful of raisins cut fine, one scant cupful of sugar, three-quarters of a cupful of cold water, one tablespoonful of flour dissolved in water, a dash of cinnamon, one teaspoonful of butter, one teaspoonful of vanilla. Make a pie with two crusts and bake slowly.

A small cranberry pie may be made with these ingredients:

Cranberry Pie.—Wash your cranberries. Then chop about two cupfuls, add two and a half cupfuls of sugar, a half cupful of water and a tablespoonful of sifted flour.

When the crust is ready lay one crust on the pan for the bottom of the pie. Put in the fruit, sugar, flour and water. Lay a latticework consisting of strips of the puff paste over the fruit and bake until a rich brown.

Tart and Shortcake.

Cranberry Tart.—Stew the cranberries with two-thirds as much sugar as fruit. Line the dish with puff paste and bake it until light brown. Then put in the fruit, which should have been passed through a coarse sieve to make it like a paste.

Place in the oven again until heated, then place meringue on top and let the tart or tarts turn slightly brown. Small pans may be used for these tarts instead of a single large one, if preferred.

Anna Thompson.

VOGUE POINTS.

Old Fashioned Trimmings Revived This Season.

Little plaited ruffles of fringed taffeta trim many of the suits of the changeable variety. The peplum, the coat blouse, the blouse with two square tails in the back and the short jacket suit are forms in which the taffeta most frequently appears.

The kimono that is partly fitted at the back is always a graceful and becoming one. Here is a model that includes that feature and that allows the choice of pointed or straight sleeves.

A FITTED KIMONO.

JUDIC CHOLLET.

This May Manton pattern is cut in sizes from 34 to 44 inches bust measure. Send 10 cents to this office, giving number, 7275, and it will be promptly forwarded to you by mail. If in haste send an additional two cent stamp for letter postage, which insures more prompt delivery. When ordering use coupon.

No..... Size.....

Name .....

Address .....

.....

In the Churches

Baptist.

First Baptist Church—Rev. Dr. Philip B. Strong, pastor—Divine worship at 10:30 a. m., preaching by the pastor; 2:30, Bible school; Men's Bible conference class, 7:45, preaching by the pastor.

Park Avenue—Rev. Gabriel Reid Maguire, pastor—11:00 a. m., preaching by Rev. Edwin Shaw; 9:45, Sunday-school; 7:45, preaching by the pastor, subject, "The Value of His Coming," fifth sermon in special series.

Seventh-Day Baptist Church, corner of Central avenue and Fifth street—Pastor, Rev. Edwin Shaw—Preaching service every Sabbath (Saturday) morning at half-past ten o'clock; Sabbath-school at 11:45 a. m.; William C. Hubbard, superintendent; Junior Society prayer meeting at 2 p. m.; Mrs. Frank R. Kellogg, superintendent; Young People's Society of Christian Endeavor meeting at 4:00 p. m.; Frank R. Kellogg, president.

Temple—Rev. E. C. Conover, pastor—10:00 prayer meeting; 10:30, preaching; 2:30, Sunday-school; 7:00, C. E. services; 8:00, preaching; The Philathea Class, nonsectarian, meets at 2:30 p. m., in separate class room for Bible study.

Mt. Olive—M. W. Vaughan, D. D., pastor—11:00, preaching; 3:00, Sunday-school; 7:30, preaching.

Ebenezer—Rev. G. F. Scruggs, pastor—11:00, preaching; 3:00, Sunday-school; 8:00, preaching.

Calvary—Rev. G. W. Bailey, pastor—10:45, preaching by the pastor; 3:30, Sunday-schools; 7:45, preaching by the pastor.

Shiloh—Rev. Edward Roberts, pastor—10:30, preaching by the pastor, subject, "Voice From the Mercy Seat;" 2:30, annual sermon by the pastor to Knights of Pythias; 8:00, preaching by the pastor.

Reformed.

Trinity—Rev. John Y. Brock, pastor, Rev. Dr. Cornelius Schenck, pastor-emeritus—10:30, preaching by the pastor; 2:30 Bible school; 6:45 C. E. Society meeting subject, "The Foreign Missions of My Denomination," leader, Miss Lena Bohan; 7:45, preaching by the pastor.

Netherwood Reformed church, Leland and Midway avenues—Pastor, Rev. R. A. Stout—11:00, preaching by the pastor subject, "Pilgrim Stranger;" 8:00 preaching by the pastor subject, "The Love of the King."

German—Rev. C. H. Schneegas, pastor—10:45, preaching in German, no evening service.

Marcounier chapel Rev. J. Tucker Lansdale, pastor—11:00, preaching; 3:00 Sunday-school; 7:45, preaching.

Presbyterian.

First Presbyterian—Rev. Dr. Charles F. Herring, pastor—10:00, Sunday-school, 11:00, preaching by the pastor, subject, "Christ As a Employer;" 7:45, preaching by the pastor, subject, "Christ As a Salesman."

Crescent Avenue—Rev. Dr. John Sheridan Zelle, minister—10:30, morning worship; 12:00, Sunday-school; 7:30, organ recital; 7:45, evening worship.

Hope chapel—Rev. Frederic L. Greene, pastor—10:30, preaching; 2:30, Sunday-school; 8:00, preaching by the pastor.

Warren chapel—Rev. J. O. McKelvey, pastor—10:30, preaching by the pastor; 2:45, Sunday-school and Berean Bible class for men, E. E. Parvin, teacher; 7:45, preaching by the pastor.

Bethel chapel—Rev. F. D. Tildon, pastor—Services 11:00 a. m., preaching; 3:00, Sunday-school; 8:00 p. m., preaching.

Episcopal.

Grace Church—Rev. E. Viears Stevenson, rector; Rev. John G. Currier, assistant—Services: 7:30 a. m., celebration of the Holy Communion; 11:00 a. m., morning prayer, litany and sermon by Bishop Spalding, of Utah. (On the first Sunday of the month Holy Communion and sermon; 2:30 p. m., Sunday-school, 4:00, organ recital; 4:30 p. m., evensong and sermon by the rector.

Holy Cross Church—Rev. William S. McCoy, rector—7:30 a. m., holy communion; 9:45 a. m., Sunday-school; 11:00 a. m., morning prayer and sermon by the rector; 7:30, organ recital; 7:45, evening prayer and sermon by Rev. Cortlandt H. Mallery.

Church of the Heavenly Rest—Rev. Cortlandt H. Mallery, rector—8:00, Holy Eucharist; 9:45, Sunday-school; 11:00, matins and sermon (Holy Eucharist first Sunday in the month); 4:30 p. m., evensong and sermon by the rector.

St. Stephen's Church—Rev. Warner E. L. Ward, rector—8:00 a. m., Holy Communion; 11:00 a. m., morning prayer and sermon (Holy Communion first Sunday in each month); 9:45, Sunday-school; on Saints' days Holy Communion at 10:00 a. m.

Cross Church Mission for Colored People—10:00 a. m., Sunday-school; 8:00 p. m., evensong and address at 120 East Front street. Strangers are cordially invited.

Methodist Episcopal.

First—Rev. Dr. Charles M. Anderson, pastor—10:30, preaching by Rev. Nathaniel Brooks, of Bayonne; 2:30, Sunday-school; 7:30, musical service by the choir.

Monroe Avenue M. E. Church—Rev. C. S. Kemble, pastor—11:00, preaching by the pastor; 3:00, Sunday-school; 7:15, Epworth League; 8:00, preaching by the pastor.

Grace M. E.—Rev. C. C. Cain, minister—10:30, preaching by the pastor; 2:30, Sunday-school; 7:45, preaching by Rev. Edwin Shaw.

Mt. Zion A. M. E.—Rev. Littleton Sturgess, pastor—11:00 a. m., preaching by the pastor; 3:00, Sunday-school; 8:00, preaching by the pastor.

Roman Catholic.

St. Mary's—Rev. Bernard M. Bogan, rector—Masses, 6:30, 7:30, 8:30, 9:30, 10:30 a. m.; Sunday-school at 2:30; vespers at 7:30.

St. Joseph's—Rev. William H. Miller, rector—Masses at 8:30 and 10:30 a. m.; Sunday-school at 3:00; benediction of the blessed sacrament at 3:30.

Congregational.

Congregational Church—Rev. C. L. Goodrich, pastor—10:30, morning worship a Palm Sunday sermon; 11:30, five minute sermon to boys and girls; 11:55, Sunday-school.

Swedish Pilgrim Church—Rev. Gottfrid Sjoblom, pastor—10:30, Sunday-school; 4:30, young people's meeting; 8:00 p. m., preaching.

Friends.

Meeting house, Watchung avenue and Third street—Meeting First-day at 11:00 a. m.

St. Peter's Lutheran—Grove street and Mercer avenue, Rev. Conrad Blume, pastor—9:30, Sunday-school; 10:30, preaching in German.

Swedish Lutheran—Grove street and Mercer avenue—Evening service only at 8:00, with preaching by Rev. Mr. Johanson, of Bayonne.

First Church of Christ, Scientist.

Babcock Building, Front street and Madison avenue—Service 11:00 a. m., lesson sermon, "Reality;" 9:45, Sunday-school; reading room open daily 2:00 to 5:00 p. m.

Unitarian.

All Souls'—Rev. A. C. Nickerson, pastor—10:30, morning worship, preaching by the pastor, subject, "The Battle Against Wrong;" 11:50, Sunday-school.

Not Classified.

Salvation Army—Captain and Mrs. Hewitt officers in charge—11:00 Holiness meeting at the hall; 2:30, Sunday-school and Bible class in hall; 6:30, Young People's Legion meeting; 8:00, great Salvation meeting, good singing, bright testimonies, gospel address.

Y. M. C. A.—Sinclair Conference Class meets every Sunday afternoon from 3:00 to 4:00 o'clock; good music, an instructive and inspiring address and good fellowship are the features. The class is non-sectarian, democratic, fraternal. H. W. Herman is the leader. All men are welcome.

Plainfield Rescue Mission—In W. C. T. U. rooms—7:45, gospel service, special music, with address.

Italian Mission—409 East Third street—Preaching by Theodore Boretti Sundays at 10:30 a. m. in Italian and song and prayer service Wednesday evenings at 8:00; Sunday-school in English and Italian at 2:30.

West End Tabernacle—2:00 p. m., Sunday-school; 7:00 C. E. meeting; 8:00 p. m., gospel address.

Wilson Memorial chapel—8:00 p. m. preaching.

W. C. T. U.—4:00 p. m. gospel temperance meeting, with address by Rev. Frank Fletcher.

—"It's hard," said the sentimental landlady at the dinner table, "to think that this poor little lamb should be destroyed in its youth just to cater to our appetites." "Yes," replied the smart boarder, struggling with his portion: "it is tough."—Catholic Standard and Times.

Royal BAKING POWDER

Absolutely Pure

Used and praised by the most competent and careful pastry cooks the world over

The only Baking Powder made from Royal Grape Cream of Tartar—made from grapes

NEW YORK AMUSEMENTS

"Around the World," with its hundreds of performers, 200 animals and a stupendous series of scenic splendors, continues at the New York Hippodrome a most prosperous career. Hassan Ben Ali's tribe of Berber acrobats are a favorite feature of the big show. The Mirano Bros. continue to perform their startling feats at the top of a 60-foot pole. The European entertainers add their equilibristic stunts in the Turkish scene, while Marceline and Van Cleve, with the Mule Pete, furnish plenty of laughter, when the tour of the world takes the visitor to Blarney Castle. Among the great scenic features may be mentioned the Desert Sandstorm, Venice by Moonlight, the gorgeous Butterfly Ballet and realistic Forest Fire, the splendid pageant of the Indian Dunbar and the scintillant water finale in which the great Hippodrome tank is used and myriad aquatic surprises are introduced.

That the public likes "The Greyhound" at the Astor Theatre is evinced by the crowded houses during the last four weeks. That the play has settled down for a long run there is no doubt. It is the season's novelty, thrilling and full of interest. Beginning with a suicide it dashes breathlessly into the most screaming humor and winds up with a ghost and the cry of "man overboard." It all happens on the high seas during a voyage from New ork to Liverpool on the steamship "Mauretania." Space will not permit to run through the entire plot, nor make mention of the admirable work done by the large cast of players numbering fifty. Whether your taste runs to farce or melodrama, or both, you are bound to enjoy "The Greyhound." Wagenhals and Kemper are justified in calling their Astor Theatre "the home of big hits and long runs," as witness "Paid in Full" and "Seven Days." That it is also the home of dramatic originalities "The Greyhound" has proven.

SMALLEY Bros.

147 NORTH AVENUE.

BUTCHERS

CHOICE MEATS
GAME IN SEASON.

ROASTING AND BROILING
CHICKENS A SPECIALTY.
BERKSHIRE SAUSAGE (none better).

Orders called for and delivered.
Telephone 88-J.

CHAS. KEIDERLING
FURNITURE PACKER.
Furniture, Trunks, Pictures, China, Glass and Bric-a-brac Packed and Crated for Storage and Shipping
Storage Rooms to Let.
Tel. 559-J. 253 E. Front St.

KINDLING AND GRATE WOOD
Prompt deliveries. Orders received at
89 SOMERSET STREET.
JOHN MOBUS
P. O. Box 220 Telephone 19-F-45

FURNITURE.
OIL CLOTHS,
STOVES, ETC.
Louis Kadesh
23 Somerset Street.

Hoagland's Express
Careful and Expert.
Furniture Moving
Office 116 W. Second St. Tel. 833-W
Home Tel. 648-L.

Hodge's Pharmacy
Y. M. C. A. BUILDING.
BELLE MEAD SWEETS.
Telephone 62.

A. H. ENANDER
Sanitary Plumbing, Gas Fitting, Steam and Hot Water Heating.
Contractor for Sewer Connections.
125 WATCHUNG AVE.

PLAINFIELD WINDOW CLEANING CO.
M. MERSTEICH, Prop.
Stores, Offices, Private Residences, New Buildings Cleansed, Scrubbed and Oiled. Office, 145 East Front Street. Tel. 864-J.

MORTGAGE MONEY.
Any section of New Jersey, improved real estate or vacant lots, city or suburban property in sums of $100 to $1,500, from one month to one year, on first, second and third mortgages.
1st Mtges. 5% interest ..... 70% of value
2nd Mtgs. 5½% interest ..... 80% of value
3rd Mtgs. 6% interest ..... 90% of value
Money obtained quickly and upon short notice.
N. Y. & N. J. MORTGAGE CO.
Suite 823, 299 Broadway, New York City.

SELLING OUT
Palms, Ferns, Begonias
at Reduced Prices
PETERSON'S
217 Watchung Ave. 3 8 1m

PAINTERS AND DECORATORS.
AGENTS FOR
LIKE TILE
The Sanitary Wall Covering
WOOD KRUSTA
Chromo Washable Wall Decoration.
Interior Decoration a Specialty
Woolston & Buckle
Painters and Decorators,
145 NORTH AVENUE.

Paint that Stays Painted
That has been my slogan for years. I aim to do the best possible painting—using only the best materials that the manufacturers can furnish and employing the most skilled mechanics that can be procured. I stand back of every job I do, and when I am allowed to use my own judgment in regard to the best method of doing it, I will gladly make good any work that by any chance proves defective.
JAMES C. HANSEN
Dealer in Wall Paper, Paints, Oils, Glass, Etc.
141 East Front St., Plainfield. Tel. 346.
Estimates cheerfully furnished.

PYRAMID PAINTS
are unrivalled for durability, beauty and economy; send for circular and learn something.
THE CRESCENT COLOR CO.
Dunellen, N. J.
Tel. 1521-W, Plainfield.
Sold by Woolston & Buckle & others.

JOHANSEN BROTHERS
Painters & Decorators
OFFICE 169 NORTH AVE.
The Mulford Real Estate Agency.
First Class Work Guaranteed.

M. WARREN
PAINTER, DECORATOR
and PAPERHANGER.
85 SOMERSET ST.
Opp. Saengerbund Hall. Tel. Con.

J. C. POPE & CO.
INSURANCE
AGENTS
110 E. Front St. Plainfield, N. J.

JOHN WINZENRIED'S
Storage Warehouse
316-318 WEST FRONT ST.
Separate Rooms—Clean and Dry.
Furniture removed with care.
Tel. 640-R. Residence 312 Lee Place.

FRANK NEIDIG'S
LINCOLN MEAT MARKET
OYSTERS in Season.
Fine Meats of all Kinds.
94 Somerset Street
Telephone 781.

Our Stock of Easter Candies

Especially selected as being unique and appropriate to the season, you will find the largest and best, we believe, ever shown in Plainfield.

"And That is Going Some."

Price from 5 cents to 25 cents.
Special Crate of Eggs for 25 cents.

T. S. ARMSTRONG The Apothecary
Cor. PARK and NORTH AVES.

The Celebrated White Label Cann'd Vegetables

NEUMAN BROS.
GROCERS

Watchung Ave. and Fifth St. Telephone 760
Efficient and Rapid Delivery Service to All Parts of the City

HAND'S EXPRESS CO.
OLD RELIABLE
STORAGE
All Rooms Separate, Light and Dry
Furniture Packed and Shipped
Office 69 Somerset St. 'Phone 541

WILSON RECEIVES EASTER EGG

Greeting Sent to Governor From an Old Democratic Friend.

Trenton, N. J., March 30.—Governor Wilson received his first Easter greeting. It was a hen's egg and was sent to the governor by Lyman W. Hess of Lebanon, Pa. The egg was dyed brown and was covered with etchings done by means of an ordinary penknife. There were several birds and other decorations etched on the egg which were more artistic. These words were en scrolled, "Our Next President, Woodrow Wilson."

Mr. Hess sent a note with his present, in which he expressed the hope that with his vote Governor Wilson would be elected. He signed it "Your Sixty-four-year-old Democratic Friend."

FOUR RAILWAYS INDICTED.

Grand Jury Holds Them For Weehawken Smoke Nuisance.

Jersey City, N. J., March 30.—The grand jury here handed down a blanket indictment against the New York Central and Hudson River railroad, the West Shore, the New York, Ontario and Western, and the Erie for maintaining soft coal smoke nuisances at Weehawken.

The New York Central was convicted a short time ago and fined $1,000 for a similar offense. The Erie recently paid a fine of $50 for maintaining such a nuisance in Jersey City.

T. F. MARTIN FOR CONGRESS.

Minority Leader of Hudson Announces His Candidacy.

Trenton, N. J., March 30.—Minority Leader Thomas F. Martin of Hudson made the announcement that he would be a candidate for congressman in the Eleventh congressional district. This lies in the upper part of Hudson county.

Both representatives from Hudson, Messrs. Kinkead and Mamill, at present are placed in the Twelfth congressional district.

Police Given Back Sticks.

Roselle, N. J., March 30.—After being deprived of their clubs for about a year, members of the Roselle Park police force have had the batons restored to them. Chairman W. E. Johnson of the police committee, who is chief of police, issued the order.

ANOTHER BABCOCK BILL PASSED BY LEGISLATURE.

Trenton, March 30.—The Senate yesterday passed Assemblyman Geo. L. Babcock's bill providing for alterations in the form of the ballot and the measure has gone to the Governor for his approval. The bill provides that the names of candidates be printed in alphabetical order according to surnames and that the title of the candidates' parties be placed after their names. In addition and more important is hte provision that that the square space wherein an "X" may be placed when registering a choice, be put to the left of the name instead of the right as at present.

There are other important features of this proposed act which tend to simplify the ballot and prevent confusion on the part of the voter.

—Advertise in the Daily Press.

SICK WOMAN DROPPED FROM WINDOW AT FIRE.

Mrs. Edward C. Oehler, who occupied the upper half of the double house on Clinton avenue, where a had a narrow escape. She had been fire occurred yesterday afternoon, seriously ill and confined to her room. Her brother, Charles F. Fresfire while sitting in the room with holz, of Roselle Park, discovered the fire. Escape by means of the stairway was cut off, and Fresholz was forced to carry his sister to the window and drop her into the arms of a passerby. She was taken to the home of a neighbor.

Fireman Resigns.

Fireman Joseph Clark, driver of the fire truck, who has been a member of the department for nine years, tendered his resignation today to take effect Monday morning. He has purchased an established hotel business in Newark and will take possession next week.

Soloists at Musical Service.

William Holmes, baritone, and George Smith, tenor, of the First Baptist church choir, will be the soloists at the special musical service to be given in the Presbyterian church, Bound Brook, tomorrow afternoon. This will be Mr. Holmes' fourth season singing at such a service at Bound Brook.

—All that talk about his boltin would be more alarming if there were any place he could bolt to, and win.—Indianapolis News.

—"Say, Pat, an' kin ye tell me how many achers there are in this country?" "Sure, Moike, an' how should oi know? I've niver been a dentist."

—Mrs. Spruce—"They say that young heiress is very mercenary." Mrs. Walnut—"Oh, my yes. Her main object in life is to husband her resources."

Auction Sale

William A. Schorb, auctioneer, will sell at auction, contents of house at **960 West Seventh street, Wednesday, April 3, at 1 p. m. sharp,** the following goods: 1 Steinway upright piano, gold chairs, gold settee, brass beds, Flemish oak dining room furniture, consisting of 6 chairs, table, china closets, buffet, serving table writing desk, dressers, rugs, carpets, matting, rocking chairs, springs, mattresses, sewing machine, set of wrought iron andirons shovel, tongs, steins, plate rail plate, lady's Spaulding bicycle, gentleman's bicycle, porch furniture, dishes, glassware, kitchen utensils, and other articles too numerous to mention. Take Fourth street car to end; sale two houses from corner.

WM. A. SCHORB, Auctioneer.
D. GAVIN, Clerk. 3 30 3

NOTICE.

All bills against the Borough of North Plainfield must be presented to the undersigned, not later than April 3, 1912, for payment at regular Council meeting to be held April 5, 1912.

CHARLES M. DOLLIVER,
Borough Clerk.

AUCTIONEERS.

Murray, the Auctioneer
is now located at the old Auction Room Stand, 326 West Front street, near Grove. Household goods and merchandise of all kinds bought and sold. We also pack China and crate furniture and have good dry storage rooms at moderate charges.
Over 20 years experience in business and conducting sales.
ROBERT MURRAY,
Auctioneer and Appraiser.
326 West Front St. 'Phone 666

The Leading
Auctioneers
W. A. SCHORB & CO.
Also Dealers in Second Hand Furniture--Bought and Sold.
120 Madison Av., Jackson B'g
Telephone 1707-W.

STARCK'S AUCTION ROOMS
SOMERSET ST.
FURNITURE, PICTURES & VIOLINS
Bought and Sold.
'Phone 873-R.

MONEY
can be procured here at legal interest and a very reasonable charge for our services as your broker.
We give customers a copy of agreement, which plainly shows amount received, number of payments to be made, and the discount if settled before maturity. Honorable dealing and courteous treatment.
Household Loan Co.
148 East Front Street,
PLAINFIELD.

EXECUTOR'S SALE.

Will sell at Public Auction, the residence of the late Moses Schloss at 326 East Front street, consisting of 10 rooms, all modern improvements, and in first class condition: lot 70x150, on Wednesday, April 17, at 2:30 p. m. o'clock. For full particulars, apply to the Executors or William A. Schorb, auctioneer.

By order of the executors,
EMANUEL SCHLOSS,
WILLIAM SCHLOSS,
3 29 15 LOUIS KRIEGER.

ALL SEASONABLE
Plants and Cut Flowers
Floral Design Work a Specialty
STANLEY
159 EAST FRONT ST.
'Phone 928.

Hoagland's Express
Careful and Expert.
Furniture Moving
Office 116 W. Second St. Tel. 883-W
Home Tel. 648-L.

Watchung Express Co.
Incorporated.
120 Madison Ave. Tel. 1664-M-2
All Orders Promptly Attended To.

T. A. Moore
UNDERTAKER
612 E. Sixth St.
TEL. 741-R

A. M. RUNYON & SON,
UNDERTAKERS.
402 Park Avenue. Telephone No. 10.
Office open day and night.
Office of Riverside Cemetery.
New York office—50 Great Jones St.
Tel. call 3345-Spring.
New York Embalmers License—1229.
New York Registered Licensed Undertaker No. 215.

Established 1872.
P. CASEY & SON,
UNDERTAKERS AND EMBALMERS
Office 116 Park Ave., Tel. 884-W.
Res. 417 W. 3d St. Tel. 903-R. Office open day and night. N. Y. office 10 E. 22d St., Tel. 2094-Gramercy.

L. L. MANNING & SON.
STEAM GRANITE WORKS.
Corner Central Ave. and West Front St.
Opposite First Baptist Church.

PRESS CLASSIFIED COLUMNS

Plainfield's Greatest Want and Exchange Market

COPY RECEIVED UNTIL 2 P. M. DAILY

One cent a Word for first insertion, one-half a cent a word for each subsequent insertion of the same advertisement for less than one month. Fifty cents a line, (six words) for one month. **DOUBLE CHARGE FOR CAPITALS. NO ADVERTISEMENT RECEIVED FOR LESS THAN 10 CENTS.**

The Plainfield Daily Press cannot give information regarding advertisements for which answers are to be sent care of the Press. Persons replying to office addresses must mail or leave written answers as stated in advertisement.

REAL ESTATE FOR SALE.

FOR SALE—House, 21 Fairview avenue; cheap to quick buyer; owner in town for short time. Call evenings. 609 Madison Ave. 2 23 tf

FOR SALE—9-room house, all improvements; cheap to buyer if sold by May first. 506 East Second St. 3 27 tf

FOR SALE—A few choice lots on Union street; the cheapest lots in Plainfield for the money. J. T. Vail. 7 19 tf

CHOICE LOT for sale—Berkley avenue, Netherwood; 95 foot front by about 235 deep. R. I. Richardson Westfield. N. J. Phone 66-J. 10 8 tf eod

FOR SALE—3½ acre plot on trolley line; electricity, water, gas; just right for developing; 24 lots; must sell to settle estate; great chance for builder. 'Phone 417-W. 1407 South End avenue. 3 26 3eod

FOR SALE—3-acre farm, 6 room house, barn, chicken house, etc.; $2,600; fruit. 232 West Second St 3 26 3eod

FOR SALE—On West Front St., eight room house, with improvements; deep lot, with stable. Address J. S., care Press. 3 29 6

FOR SALE — Outhouse, 6x8, cheap; ceiled. Address X, care Press. 3 29 2

FOR SALE OR TO LET.

FOR SALE OR TO RENT—No. 605 MADISON AVENUE, 9 ROOMS, ALL IMPROVEMENTS; HOT WATER HEAT. FRANK H. SMITH, 603 MADISON AVENUE. 3 4 tf

FOR SALE OR RENT—A new 9-room house on Lennox avenue, all improvements. Inquire 525 Park avenue. 2 14 tf

ROOMS AND BOARD.

TWO large front rooms; also one single room; excellent table. 167 Crescent avenue. 3 14 1mo

CHICKENS AND EGGS.

S. C. RHODE ISLAND Red eggs; Thompson's strain; good winter layers; $1.00 per sitting; 80% fertility guaranteed. G. Bender, 1052 Sherman avenue. 3 23 6

FOR SALE—50 egg Buckeye, 140 egg Mandy Lee, incubators; 4 Philo brooder coops, hovers and runs; 35 W. L. Hens 12 W. Rocks; Corning style house for fifty layers. Apply 612 West Seventh street; Tel. 1159-W. 3 30 3

FOR SALE—Eggs for hatching; Single Comb White Leghorns, White Rock, Barred Rocks, Buff Orpingtons. Netherwood Farm, Mountain avenue, Tel. 1379-W. 3 29 12

REAL ESTATE AGENTS.

U. B. CRANE, 138 North avenue, real estate everywhere, for sale or exchange.

REAL ESTATE for sale, rent and exchange. Insurance in strong companies at lowest rates; money loaned on real estate. Tlickstun & Emmons, 197 North avenue. tf

WANTED—MISCELLANEOUS.

WANTED—Partner, with some capital, in automobile business. Call 232 West Second street. 3 26 3eod

WANTED—Grain drill and manure spreader. Address with price and condition, C. E. Nash, Scotch Plains. 'Phone Plainfield 1598. 3 27 4

WANTED—To buy, 1910 or '11 Buick runabout. 138 North avenue; tel. 753. 3 30 3

WANTED—Young rabbits at the Bird Store, Watchung avenue. 3 28 3

WANTED—Second hand three-burner gasoline stove, in first class condition. Address W., care of Press 3 29 2

MONEY TO LOAN.

MONEY TO LOAN on bond and mortgage. Mulford, opposite depot. 12 28 tf

TITLES abstracted for purchasers of real estate and bond and mortgage loans. Chas. J. McNabb, 209 North avenue. 2 18 tf

MONEY to loan on first mortgage. Lewis A. Clement, lawyer, Babcock building. 3 25 6

MONEY TO LOAN on bond and mortgage. Charles L. Moffett, attorney, Woodhull & Martin building. tf

MONEY TO LOAN on bond and mortgage. J. T. Vail. 4 9 tf

MORTGAGES placed on good security. Francis J. Blatz, First National Bank Building. 8 21 tf

$25,000 TO LOAN at 5 per cent. in sums to suit, on good mortgages. Elston M. French, 171 North avenue. 9 19 tf

FOR SALE—AUTOMOBILES.

FOR SALE—$300; fine little 4-cylinder Buick runabout, in first class running order. Address M, care Press.

EMPLOYMENT AGENCIES.

MURRAY'S Employment Registry, 226 E. Front street. Reliable help, moderate fees; temporary help at short notice. Near Y. W. C. A. 'Phone 666 9 20 tf

EMPLOYMENT Agency, Mrs. Keller, 22 Somerset place, the oldest and most reliable (all nationalities). Phone 1724. 7 1 tf

HELP WANTED—FEMALE.

EXPERIENCED MILLINERY SALESLADY FOR HIGH CLASS TRADE. APPLY TO MME. TYTUS, 308 WEST FRONT ST. 3 28 3

WANTED—Operators, also learners, on ladies' muslin underwear; paid while learning. Schiller Bros., 320 West Front street. 3 28 1mo

FINISHERS WANTED ON MUSLIN UNDERWEAR; A FEW INTELLIGENT LEARNERS TAKEN. APPLY NAT LEVY CO., RINK BLDG. 12 27 tf

WANTED—Two maids, one as cook, the other as waitress and chambermaid. Apply 78 Washington avenue. 3 26 tf

OPERATORS wanted on silk petticoats; steady work. Grosso Petticoat Co., Watchung avenue and Fourth street. 3 28 12

WANTED—Girl for general housework. 243 Somerset street. 2 20 tf

WANTED—Competent woman to work on alterations. A. E. Force & Co. 3 27 4

SEAMSTRESS WANTED FOR ALTERATIONS ON CLOAKS AND SUITS. THE PARIS . 3 26 6

WANTED—White girl to assist with general housework. Call 23 Vine street. 3 30 3

WANTED—White cook, Plainfield references. Apply evenings, after Saturday, 324 Franklin place. 3 30 2

WANTED—Girl to wash dishes. 146 North avenue.

WANTED—Girls over 16 years of age to learn silk weaving; pay while learning. Berfelden Mills, No. 20 Washington avenue, near Front St., Plainfield. 3 25 6

WANTED—An experienced girl to do general housework; reference required. 89 Fairview avenue. Call evenings.

MAID wanted for general housework; no laundry, no sweeping; good cook and good reference. Call after seven p. m., 57 Washington avenue. 3 29 2

WANTED—A young girl for general housework. 21 Sandford avenue. 3 29 3

SITUATIONS WANTED—FEMALE.

COLORED girl wants place as waitress and chambermaid; Plainfield reference. Call 643 West Third street. 3 28 3

EXPERIENCED colored woman wants laundry work by the day; is first class laundress. 410 East Third street. 3 28 3

WOMAN wants washing to take home or day's work. 248 East Fourth street. 3 30 3eod

GIRL wants position at general housework. 512 West Fouth street. 3 30 3

YOUNG girl wants situation as waitress or general housework. 218 East Front street. 3 28 3

WOMAN (white) wants position as housekeeper. Address Housekeeper, care Press. 3 29 3

SITUATIONS WANTED—MALE.

CARETAKER of gentleman's place, assistant gardener or teamster on farm. Address L. M. G., Press office. 3 27 4

GOOD man wants a few private places to take care of by the day, month or hour. S. Stranahan, 307 Hunter avenue; Tel. 1817-W.

YOUNG man wants position as chauffeur, gardener, or at any kind of useful work, in private family; best reference from last employer. Address 353 Elizabeth avenue, Elizabeth, N. J.; 'Phone 448-J. 3 29 2

HELP WANTED—MALE.

WANTED — Experienced garden worker. Apply 924 Field avenue. 3 28 tf

BOY wanted, about 16 to 20, to learn carriage painting. 12 Lincoln place.

EARN $30 weekly taking orders for Cut Rate Groceries; outfit free Standard Mercantile Company, Hippodrome Building, Cleveland, Ohio. 3 30 2

YOU ARE wanted to become railway mail clerk; $90 month; Plainfield examinations May 4th; questions and coaching sent free. Franklin Institute, Dep't. 234-N, Rochester, N. Y. 3 4 1mo

BOY wanted: about sixteen years of age; permanent position. Apply to Bonn's Millinery Store. 3 29 3

LOST AND FOUND.

LOST—Tuesday, cartman's license badge, No. 201. Finder please return to this office. 3 29 2

MISCELLANEOUS.

IF YOU NEED something to build you up, get a bottle of Tonic Hypophosphites at Nagle's Pharmacy. Good spring medicine. 2 29 tf

STORE your furniture with the Plainfield Storage Company; reasonable rates. Orders left for moving vans. Nagle's, Front and Grove Sts. 1 18 tf

MURRAY'S Employment Registry office will remove from 226 East Front street to 326 West Front street, near Grove, on or about April 1st. 3 26 5

EMPIRE Linotype School, 419 First avenue, New York; largest in existence; prospectus. 3 28 1mo

CHESTER DENNIS, 738 East Seventh street, manufacturer and dealer in rag carpet and rugs; curtain weaving a specialty. 3 11 1mo

H. H. BUTLER, D. V. S.—Pet animals a specialty. OFFICE AT WM. T. CAMPBELL'S, 108 Somerset street, 'Phone 230. Hospital for dogs. (Cut out for reference.) 1 8 tf

CHICKEN supplies at the Bird Store, Watchung avenue. Agent Robert Essex Incubators. 3 28 3

LABOR furnished, 308 Berckman street; housecleaning, whitewashing lawn work, gardening, flowers and plants for sale; also potting soil. Telephone 624-W. 3 26 1m

METAL ceilings, tinning, roofing and repairing. Westdyk Bros., 222 Richmond street. 3 14 1mo

RIDING lessons; fine saddle horses to hire; horses boarded; exchanged Riding School, 775 Kensington avenue street 'Phone 194. 1 8 tf

LADIES' hats renovated by practical hatters at the City Shoe and Hat Cleaning Parlor, 163 North avenue. 3 29 2

FOR SALE.

FOR SALE — Cedar for arbors, fences, and rustic work; also beanpoles. John Mobus, Box 320, 'Phone 670-R. 3 7 2mo

BUSINESS for sale on account of ill health; established 12 years. For full particulars, address Business, care Press. 3 26 6

FOR SALE—Team of mules. L. F. Hersh & Bro., 106 East Fourth St. 3 30 3

HORSE for sale $40. Stanley 1126 South avenue. 3 30 tf

FOR SALE—Good, young sound horse; also two seated carriage, with top; two seated carriage, without top; runabout, light spring wagon and one two-horse farm wagon. David Hand, 837 Berkeley avenue. 3 30 2

REED Pullman baby carriage good condition. 916 West Sixth St 3 28 3

FOR SALE—Twenty lbs. silk pieces, suitable for patchwork and silk curtains. Address Silk, care Press.

OLD papers for sale; put up in packages of 100 copies for 10c. Apply at this office. tf

FOR SALE—Bicycle; good condition; coaster brake; price $12. 124 Westervelt avenue. 3 28 3

FOR SALE—A solid oak flat top desk, suitable for library or office; $25. 'Phone 342-W, or can be seen at 990 Central avenue. 3 28 tf

FOR SALE—Profit-sharing bond at rate of fifty per cent. earnings of money invested and a guarantee of interest at 5%. I have paid 20 months or $200, and will sell for $190 cash. Apply C. C., care Press. 3 27 tf

AT MURRAY'S auction rooms, all goods at reduced prices so as to make room for alterations in our store. 3 26 5

TRUCK for sale. Call J. Giles, Lake street. 3 29 6

FOR EXCHANGE.

HAVE you property to exchange? I have a fifteen room house, easily altered into three apartments, also three extra lots adjoining; a fine proposition; property in the center of town. Address A. T. G., care of Daily Press. 3 30 2

WHO has free and clear lots to exchange for equity in a house? Address Lots, care Press. 3 30 3

ROOMS AND BOARD WANTED.

BUSINESS woman would like board in refined family; all improvements; convenient to bath; 10 minutes walk from station. Address Board, care Press. 3 27 3

FOR RENT.

TO LET—New six-room house, ten minutes from trolley; $10 month. Hand, 134 Netherwood Ave. 11 8 tf

TO LET—Four new apartments with all the latest improvements; 916-920 West Fourth street, corner of Stebbins place. Inquire S. Mann, 919 West Third street. Phone 1996. 3 6 tf

THREE stores for rent, corner Watchung avenue and Fifth street. 2 28 tf

TO LET—6 rooms, part improvements; $14 a month. 8 Howard St. 3 26 5

FLATS to let, five rooms and bath; $16 and $17 a month. 968 West Third street. 3 26 5

FOR RENT—Two or more rooms, furnished or unfurnished, with gas, for light housekeeping. Address A. B. C., care Press. 3 30 tf

TWO or three unfurnished rooms with light, heat, and use of bath, between Central and Watchung, Fourth and Seventh Sts. Address Immediate, care Press. 3 30 3

FARM for rent, 22 acres, on Terrill road, and house, barn. Gormley McGinley Farm. 3 30 3

TO LET—321 Park avenue, for business or dwelling. J. Manley. 3 26 tf

FOR RENT—11 room house, all improvements; large grounds; $40; houses, $30 and $25; houses, $20, $17 and $15, part improvements; olts for sale. D. F. Dugan, 511 East Seventh street. 3 14 tf

FOUR ROOMS; city water, garden; rent $9.00; near Hope chapel. 415 Spruce street. 3 29 2

HOUSE to let, on West Front St., 9 rooms and bath, water and gas. Call 202 East Front St. 3 29 3

TO LET—Store at New Brunswick, N. J. Isaac Vail, 138 North avenue. 3 28 1mo

FLAT to let, 6 rooms and bath; improvements. Inquire 722 West Seventh street or 438 West Fourth street. 3 28 3

TO LET—6-room apartment, all improvements; 3 blocks from Netherwood station; $20 a month. 'Phone 1196-R. 3 26 tf

FOR RENT—Four rooms, city water, large attic. John Manley, 321 Park avenue. 2 23 tf

6-ROOM house, corner Webster place and Berckman street; part improvements. Call 770 Woodland avenue. 2 23 tf

TO LET—8 rooms, enamel bath, all improvements, newly papered. Inquire Neuman Bros. 2 7 tf

TO LET—Furnished rooms for light housekeeping. 15 Grove street. 3 21 1m

SEVEN room house, all improvements; 1226 Cameron avenue; rent reasonable. Dr. Gesswein, 102 Central avenue. 2 24 tf

TO LET—4 rooms and laundry, small garden; $10 month; 6 large rooms, part improvements, central location; $15 month. Apply Lemuel A. Tunison, real estate and insurance, No. 325 North Front street, city. 'Phone 1016-J. 2 22 tf

NEW four-room apartment, city water; South Second street opposite Safe Works; $10. John Herrmann, 111 Somerset street, Tel. 70-J. 2 17 tf

FOUR rooms, near Safe Works. Inquire evenings, Apartment 11, The New Madison. 2 5 tf

TO LET—4 and 5-room apartments; with all improvements, except heat; rent $17 and $18. M. F. Gano, 142 North avenue. 2 8 tf

HOUSES to let: 207 Manson place, 953 South Second street, 216 Pond place, 226 Prescott place. J. Sachar, 731 West Third St. 2 9 tf

FOR RENT—From April 1, house 8 rooms and bath; all improvements, with barn; No. 45 Prospect place near Washington avenue. J. V. E. Vanderhoef, care Woodhull & Martin Co 2 17 tf.

TO LET—4 unfurnished rooms; city water. 43 Wilson avenue. 3 29 3

BUILDING, suitable for carpenter shop, and small barn, to rent. Inquire 40 Manning avenue. 3 29 4

TO LET—Four room cottage and laundry; rent $10; suitable for small family. 136 Plainfield avenue. 3 29 4

FOR SALE OR EXCHANGE.

FOR SALE OR EXCHANGE—7-room house, lot 75x200, near Westfield; will exchange for Plainfield property or sell to quick buyer. Address Quick Buyer, Postoffice, Westfield, N. J. 3 26 1mo

SPORTS OF ALL SORTS

BARNARD GIRLS PLAY LIVELY BASKETBALL ON HORSEBACK

New York, March 30. — Barnard College girls participated in what was probably the first game of basket ball ever played on horseback, with Durland's Academy the scene of the contest, and it was voted the most spectacular of the many features at the concluding music ride of the season, which was replete with numbers of an equestrian nature. Two teams picked from members of the Barnard Riding Club, called the Whites and Blues, captained respectively by the Misses Lillian Schoedler and Christine Straiton, competed with the former, the winners, by 3 goals to 0.

An enthusiastic gallery of friends viewed the efforts of the young women and found much to cheer in the clever interpretation of equestrian basket ball, for wh ich the prize was a silver cup given by the academy.

TRAPSHOOTERS ARE LOOKING FORWARD TO YEARLY MEET

Metropolitan amateur trapshooters are looking forward with interest to the seventh annual amateur championship of America at clay birds, which is to be held under the auspices of the New York Athletic Club at its country home, Travers Island, New York, on April 3 and 4. Neaf Apgar will shoot in the pro class.

Beginning at 9:30 a. m., on April 3, a practise event of fifteen birds will be shot over each of the four sets of traps recently erected for the occasion, and immediately following the preliminary to the cha mpionship will be shot. The event will consist of 100 birds, in strings of 25, over each set of traps, the finishing first, second and third to receive silver cups, presented by the New York Athletic Club.

Beginning at 9 a. m., on April 4, the championship of America will start, and will be competed for during the entire day. In the morning 100 birds will be shot, in strings of 25, following in the afternoon by an additional 100 birds, which will conclude the championship. Three diamond medals are again offered to the men finishing first, second and third, and in addition thereto the men finishing fourth, fifth, sixth, seventh, eighth, ninth and tenth, respectively, will also receive trophies. The diamond medals for the championship this year are declared to be the handsomest ever presented by the New York Athletic Club, and from the list of entries received to date it is predicted that the championship this year will be the most successful ever held.

Among those who will represent the metropolitan district in the shoot are C. W. Billings, Fred Hodgeman, Fred Schauffler, A. E. Ranney, Fred Pelham, Ben Higginson, W. B. Ogden, Danny McMahon, Frank Hall and G. J. Corbett, of the New York Athletic Club; R. L. Spotts, Dr. Held and Dr. Short, of the Larchmont Yacht Club; George McMurtry, George Adee and Stuart Scott, of the Westchester Country Club; Frank B. Stevenson, David Leathy and the Jesse James Boys, of the Crescent Club; John Hendrickson and J. H. Silkworth, of Bergen Beach; H. L. Hoyt, of the Manhasset Yacht Club, and W. J. Smith, of the Jefferson Club, and the following from neighboring States; George S. McCarty, Charles Newcomb, the winner of the preliminary last year; Harry Kahler, the present champion; Billy Ford, of Wilmington; Dr. Clark and Dr. Gleason, both of Boston. The professionals will be well represented by George (Durham) Lyon, Lester German, Neaf Apgar, Harry Stevens and Patsy Skelly.

—Abe Martin, the distinguished automobile expert of The Indianapolis News, considers the Colonel the greatest self-starter of all the 1912 models.

JUST TAPS BY "BUNTS"

At last we hear a little talk of baseball in Plainfield. When the Central Jersey league expired so easily and naturally during our recent hard winter the fans in Plainfield began to despair of seeing any real baseball upon the home diamond this summer, but the shops have fortunately comes to the rescue and give promise of reviving the interest that has been dormant since the days of the old City League. The crowds turned out to those games and saw good baseball, keeping their interest to the very end. We doubt not that a league such as the one in question would have the same effect, as well as prove of great value to the men who play.

Another topic of local interest is: Why not a track meet or two upon Parker Field this spring? Also what is the matter with having a banner and a cup or two that have been won in the interscholastics that all of the colleges in our vicinity hold each year, to grace the walls of the High School? We'll have more to say about this later for we are going to get that banner. What?

In a recent game played in Bowie county, Tex., between the Giants and the Texarkana, Ark., team, Larry Doyle stood at the home plate in Texas and clouted the ball into the State of Arkansas. We would suggest that the Interstate Commerce Commission look into the matter. The pitcher will complain that the delivery of his "goods" was interfered with, and probably a "strike" preceded the swat.

What automobile concern will offer a car to the man who can hit Jersey from the Polo grounds?

Columbia, in her first baseball game of the season, met St. John's College, of Brooklyn, with only two veterans in her lineup. If Harry Fisher proves to be as good at coaching a baseball team as he was at putting out a winning basketball team when confronted with the same lack of veteran material we look for a winning team at Columbia.

The report is out again that Cornell's rowing material is the poorest in years. The same man starts that dope who tells us each year that the peach crop is to be a failure.

Princeton won her first game from Rutgers on Thursday, the score being 12 to 5. The game was listless throughout, so it is hard to get a line on either team at this early stage.

The weather man has certainly had his say in the regulation of spring training this year. We read in one report that the "Giants Dodge the Rain," in another "Muddy Grounds Hinder Players," and so on. And April still to come, too.

Umpire weather. Nobody likes it

Loving Mother: From the symptoms that you mentioned in your inquiry to the Editor I would say that your boy is suffering from a contagious malady known to the profession as "baseball fever." This, while contagious, is not considered dangerous if handled correctly. Give the patient quantities of sleep, and rub parts most effected with arnica or witch hazel.

Yours, BUNT.

A team of rather diminutive looking baseball players arrived in San Francisco yesterday to play a series of games with representative American teams. While small in stature and hardly having what might be termed the "baseball look," they have, before coming to this country from Honolulu, shown that they could play the game. The team is composed of Chinese who have spent their lives in and around Honolulu and even claim United States citizenship. They will tour the western states and then invade the east, playing a schedule arranged for them, including a few college teams. Last year a team representing one of the Japanese universities made a similar trip and proved themselves superior to many teams composed of their lighter skinned cousins.

Joe McGinnity, manager and part owner of the Newark Indians, is having troubles of his own even this early in the season. It is all occasioned by two or three of his best players holding out. One of them, Bob Fisher, second baseman, is a valuable man whom McGinnity cannot afford to lose, as it will leave a big hole in an otherwise excellent infield. Another man is Jack Kelley, a left fielder, also a man who would be sorely missed, having proved his worth to the Iron Man in days gone by. The third man is "Bobby" Vaughn, a Princeton graduate who prefers to follow his profession as a civil engineer. McGinnity has demanded that they all report for the first home game and has also fined each man for his offence. Whether this bit if discipline will have any effect waits to be seen for the "bold outs" all feel that they are in positions to make more in business than they could playing baseball. Joe certainly plays in hard luck for it was only a year ago that he broke his wrist cranking his auto and found it a great handicap throughout the season.

RATTLING THE SKELETON

Braced by a Catch.

The generally good support given Pitcher Cadmus by the Crescents' saved their defeat by the New Brunswicks on Saturday. Thirty-seven times were the latter at the bat and thirty-six times they hit the ball. But the fielding was so sharp the visitors seldom reached first base, and when they did they had to stay there for fear of the Cadmus' brothers, who shut them out if they dared to leave.

The game opened badly for the Crescents, but after a rattling that let in three of the N. B.s, Lee caught a hot liner in the finger tips of one hand that braced up the Plainfielders and thereafter their playing was better, finally winning by the score of 12 to 10.—Plainfield Daily Press, July 23, 1888.

DIX WILL NOT NAME BOXING COMMISSIONER

Albany, March 30.—Governor Dix has said that he does not purpose to fill the vacancy on the New York State Athletic Commission, which has existed almost since the Frawley law, creating the commission, went into operation.

A bill embodying the recommendation of the Governor, providing for the abolition of the commission, has passed the Assembly, but is in such a position in the Senate that probably it will not be passed.

Eddie Dillon on Baseball.

Newark, March 30.—Eddie Dillon, the former Princeton varsity baseball captain and football star, addressed the meeting of the Essex Federation of Sunday School Clubs last night at the Newark Y. M. C. A. The meeting was for the purpose of organizing the baseball leagues ow the federation. To make the evening pleasant, Ivan P. Flood, the chairman, induced Dillon to talk to the delegates on "Baseball."

—Possibly the exciting pursuit of the Allen brothers in Virginia and of the escaped Nebraska mutineers is delayed by the failure of the moving picture operators to arrive.—Kansas City Times.

—Press sporting page—best in Plainfield.

AUTO NOTES.

HELPFUL HINTS ON TIRES SUITABLE TO THE SEASON

Here are some spring suggestions for tire users:

Before you finish tuning up your car for the coming season, take your casings off and examine the rims.

If they are rusty, don't fail to scrape and paint them.

Don't put the casings back until you have made sure that the rims are absolutely true and free from dents. Sprinkle soapstone into the casings before replacing the tubes.

If the rear tires are worn get a new pair for the rear and let the old casings spend their declining days on the front wheels, where the service is easier. You will be money in pocket by so doing.

Test the alignment of your axles. The easiest way is to measure between the felloes of the wheels or the edges of the rims at the point directly in front of the axle. If this measurement differs from the same measurement taken on the opposite side of the wheels it shows the axles are out of alignment. Correct this defect immediately or expect big tire bills.

Buy a good pressure gage and register a solemn vow to use it frequently and regularly throughout the season.

AUTO 'BUS LINE CREATED TO MEET AN EMERGENCY

A big blizzard March 13 put all regular forms of transportation out of business in certain sections of Illinois. To meet the situation and help out many men who were very anxious to get to their offices, the Illinois Motor Sales Company established a 30-minute auto bus service between Champaign and Urbana, Illinois. Several of their large limousines and touring cars were used and did good work. The smallest car on the job, however, was a K-R-I-T touring car and it proved to be one of the best snow fighters used. Loaded with from four to eight passengers during the day's grind, the sturdy little K-R-I-T surprised the business men who took advantage of its service.

During this, quite the worst blizzard in that part of the country, according to the gray beards, the banked snow on even the paved streets was well nigh impassible. A thick and heavy crust over the top made traveling treacherous. The K-R-I-T, however, behaved finely and fought its way through at a surprising rate of speed. The banked snow caused it to sway alarmingly at times, but the car stuck tenaciously to its four wheels in spite of its light weight.

ALCO FIRM PUTS OUT USEFUL LITTLE VOLUME

A new idea in motor truck instructions is worked out in a book covering Alco trucks which is now being printed.

The book is intended for the man who knows nothing about motor trucks as well as for the expert. It is realized that most truck drivers today are recruited from the ranks of teamsters, hence the completeness of this book and the simplicity of its wording.

Instruction books in the past have been written on the assumption that the operators of cars and trucks should be familiar with mechanical features.

The new Alco book is clarified considerably by illustrations that are an aid to drivers who may be unused to motor truck mechanism. The correct and incorrect positions for driving, the right and wrong ways of cranking the motor, the method of unloading a truck from a feight car, and numerous other essentials are shown vividly in actual life photographs.

The book has been done on the theory that nine-tenths of the difficulties that arise are due to neglect or abuse. Much emphasis is laid accordingly on the proper care to be given the truck just as an engineer is forced to look after his locomotive.

Millions In Autos.

According to statistics compiled by the Motor World, the world's exportation of motor vehicles during the year 1911 attained a total of more than $90,000,000. The trade is practically controlled by four countries—France, United States, Germany and Great Britain—and, although France, as has been the case since the inception of the automobile industry, leads the list of automobile exporting nations, it barely held its own during the year 1911, its foreign trade increasing only 75 per cent. On the other hand, the United States became possessed of seven league boots and went upward with giant strides, its increase during the twelve-month amounting to 45 per cent., whereas Germany, which also made great gains, increased but 3 per cent., while England's increase fell just short of 23 per cent.

ELKS CINCH THE LEAD IN FRATERNAL PINNING TOURNEY

The Elks practically cinched the lead in the Fraternal Bowling Tournament by taking three games straight from the Shamrocks at the Olympia alleys, last night. So close were the games that the contest was not decided until the last frame in two cases, when the Elks by a great spurt of pinning finally nosed out ahead. The scores follow:

Shamrocks.

Taylor	156	172	18[illegible]
Maboney	142	206	14[illegible]
Scott	169	205	162
Mack	145	175	144
Koons	189	155	199
	801	913	839

Elks.

Blatz	173	198	171
Kiely	174	215	158
Pope	173	157	138
Nash	153	161	213
Campbell	208	190	191
	881	921	871

BRITTON-WALTERS LOSE TO MONTROSS BROTHERS

The Montress brothers took the first two games from Britton and Walters in the duck pin tournament last night. In the first game they won out by six pins and in the second by two pins, while the third was taken by their rivals with an eight pin lead. The scores follow:

E. Britton	91	86	86
F. Walters	81	82	80
	172	168	166
S. Montross	75	75	76
E. Montross	103	95	82
	178	170	158

LOCAL FANCIERS CONSIDER INTERCITY PIGEON FLIGHTS

The Plainfield Homing Pigeon Club held a largely attended and enthusiastic meeting last night, when various matters in connection with the working of the club were discused. Fred Brunner, president, was in the chair, and among others who took an active part in the deliberations were Charles E. Faber, the secretary, and Robert S. Parsons.

Communications from clubs in Philadelphia, Baltimore, Newark and other cities were read relative to proposed flights during the coming season. The club decided to offer special privileges to members joining up to May 1 for the purpose of making the local organization strong enough to be a credit to the city. Anyone interested is requested to communicate with the secretary, Charles E. Faber, 38 Rockview avenue, North Plainfield.

DUNELLEN WINS TWO OUT OF THREE IN TRIPLE-HEADER

Three exciting basketball games were played at Dunellen in the Presbyterian church last night. As an opener, the Whittier School Boys' team played a team composed of Plainfield Y. M. C. A. members. The home five won by a score of 11 to 9.

The girls' team of Dunellen played the Y. W. C. A. first team of Plainfield. Dunellen was defeated in snappy, fast style, by a score of 22 to 7.

Then came the big event. A Bound Brook quintet, evidently a team of picked up players, as it did not go by any name, played the Dunellen first team. In a rough, lively tussle, Bound Brook handed defeat to Dunellen. Ulmer and Frezza for the visitors, and Nayler for the home team did the best all-around playing. The score was 29-13.

WORLD'S HIGH JUMP RECORD IS BEATEN IN CALIFORNIA

Stanford University, Cal., March 30.—George Horine, of the class of 1913, of Stanford University, broke the world's running high jump record in a meet with the University of Southern California here today, clearing the bar at 6 feet 6½ inches. The previous record at 6 feet 5⅝ inches was made by N. F. Sweeney, at New York, September 21, 1895.

ATHLETICS AND PHILLIES OPEN SPRING SERIES TODAY

Philadelphia, March 30.—The first game of the spring series between the Athletics and Phillies will be played this afternoon on the grounds at Broad and Huntingdon streets, the Phillies' home. It will be the first line-up since that final 13 to 2 snowunder of the New York Giants last October, and should the weather be fair and as warm as it was yesterday a big delegation of the faithful will be out to enjoy the game, the first of nine scheduled to be played.

Mack proposes using his youngest pitchers against the Phillies and he will send in Houck and Eagan for the opening game.

The Phillies are likely to also try out their young pitchers in the series, particularly as the regulars are not in as good condition as they would have been had more sunshine been encountered on the training trip.

Miss Esther Brown, of Brooklyn, who has been spending several days with friends in this city, has returned.

SR

Too busy selling Clothing and Fixings for old and young youths.

TRADE AT

ROTHBERG'S

STEIN-BLOCH SMART CLOTHES

214 WEST FRONT STREET

Next Door to Proctor's.

Sporting Goods
Photo Supplies
Picture Framing
Artists' Materials
and Prints

PAUL R. COLLIER

156 E. FRONT ST. 'PHONE 51-W

The roads will soon be dry and clean
The corn be planted and the bean
Then the farmer and the city chap
Will motorcycle 'round the map

I Sell 'em---Motorcycles---Indian, Pierce, Reading-Standard, Harley-Davidson, Flanders and Pope. Parts, Repairs and Sundries.

Jack Horner, 33 Somerset St.

TELEPHONE CONNECTIONS

SCOOP RESIGNS "AT SIGHT" AND SAVES A PERFECTLY GOOD SUIT OF CLOTHES

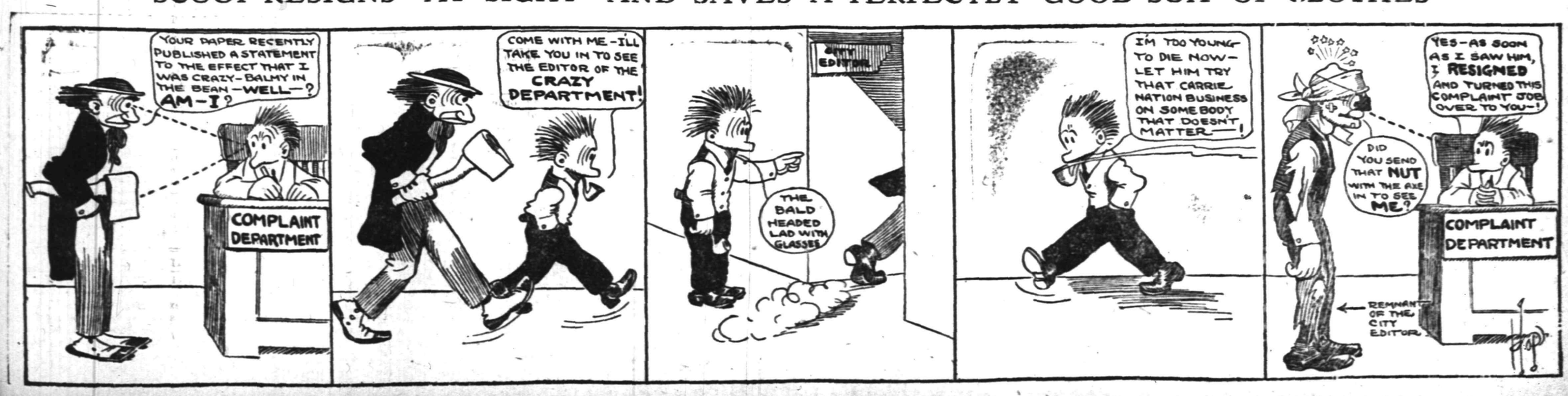

AMUSEMENTS. AMUSEMENTS.

Plainfield Theatre

SATURDAY, Matinee and Night, APRIL 6
KLAW & ERLANGER PRESENT
Original Cast and Production from
David Belasco's Republic Theatre, New York,

REBECCA

OF SUNNYBROOK FARM,

By Kate Douglas Wiggin and Charlotte Thompson.
Founded on Mrs. Wiggin's "Rebecca" Books.
PRICES—Matinee—25c, 50c, 75c, $1.00.
Night—25c, 50c, 75c, $1.00, $1.50.
Seats Now Selling.

The Celebrated "SOHMER" PIANO

is one of the very few artistic Pianos not exploited by commercialism; it is the ideal of musical artists and the refined musical public.

The "Cupid" Grand Piano, length 5 feet 4 inches, width 4 feet 5 inches, their latest product, is pronounced by experts the finest Boudoir Grand Piano made to-day.

Intending buyers of a Player-Piano should not decide before having heard and seen the wonderful

"Sohmer-Cecilian" Player-Piano.

Send or write for catalog.

SOHMER & CO.,
315 5th Ave., Cor. 32d St., N. Y.

FISS, DOERR & CARROLL HORSE CO.
143-162—EAST 24TH ST.—143-162
Bet. Lexington and Third Aves.
NEW YORK CITY.

THE LARGEST DEALERS IN HORSES IN THE WORLD

HEAD HEAD

ALWAYS ON HAND
AT PRIVATE SALE.

Every one Fully Guaranteed, SOLD SUBJECT TO TWO DAYS' TRIAL, with option of fresh selection or REFUND OF ENTIRE PURCHASE PRICE IF NOT EXACTLY AS REPRESENTED.

Our Guarantee
Equal to a Government Bond.
Our References:
Your Banker, Bradstreet's or Dun's.

AUCTION SALES
EVERY MONDAY AND THURSDAY.
Consignments of Horses, Vehicles, Harness and Equipment disposed of for the high dollar.
OUR GUARANTEE BACK OF EVERYTHING WARRANTED.
J. D. CARROLL, General Manager.

ADVERTISED MAIL MATTER

E. H. Bird, P. M.

Plainfield, N. J., March 25, 1912.

Auto Shop, The
Abbott, Edith R.
Brown, Miss H.
Brighton, Mrs. L.
Bishop, Mrs. John
Boyle, Miss Alice
Barr, Esq., I. B.
Block, Est., B. J.
Coryell, Mrs. W.
Clark, Mr. and Mrs. Irwine
Campbell, Mr. W. N.
Colwell, Mrs. S. B.
Cragin, Mrs. W. B.
Dickson, Dr. J. R.
Doecher, Mr. W.
Davis, Mrs. Henry
DevenBurr, Mrs. S.
Emmons, Mr. W. E.
Fabrizio, Mr. C.
Ford, Mrs. Patsy
Foxan, Miss Susie
Farrahan, Mr. John
Gram, Claudia
Gleason, Mrs. A. W.
Hatch, Mrs. H. A.
Harner, Thomas
Henry, Ida
Haltermann, Mrs. H.
Hogan, Mr. Joe
Hatcher, Mr. D. J.
Hubbard, Mr. P. J.
James, Geo.
Lawler, Miss M.
Lawrence, Mrs. M. E.
Levers, Mrs.
Mason, Mrs. A. E.
Moore and family, Mrs. Eugene
Mayo, Mary N.
Martin, Mrs. A. W.
Martin, Mrs. L. J.
MacDonald, Mr. and Mrs. J.
McDermott, Jas.
Nolf, Mr. C.
Odell, Mrs.
Powell, Mr. Jas.
Pierres, Mr.
Provost, Mr. and Mrs. W.
Reid, Mrs. Agnes
Ryno, Mr. Jesse
Rhinehardt, Mr.
"Ridgeview," Plainfield, N. J.
Stites, Mrs. Frank
Seidler, Arthur L.
Shively, Miss Helen
Skinner, A. G.
Stout, Mrs. W. C.
Sullivan, St. Sarah
Streeter, Mr. H. H.
Tallman, Mrs. H. P.
Thomas, Mr. Wm.
Tomlinson, Mr. and Mrs. C. H.
Tiemann, Miss A.
Trendly, Clara
2 Three Eyes, Mrs. Emma
Wyckoff, Miss A. E.
Wilson, Mr. Henry
Waterman, Mr. E. L.
Welborne, H. B.
"Wentpatrick," H.

"Please say advertised."

RUTHERFORD MAN PAYS SLAIN GUIDE'S WIDOW

Skowhegan, Me., March 30.—Criminal proceedings against Dr. Charles D. Brooks, of Rutherford, N. J., for the accidental killing last October of Harold Hight, a guide, were discontinued in the Supreme Court here yesterday. Dr. Brooks agreed to pay $1,950 to the widow and child of Hight, and also to meet the court costs.

A charge of criminal negligence was brought against Brooks last fall. He was on a hunting trip with Hight in the Maine woods when the accidental shooting occurred.

Defendant Allowed a Set-off.

In the case of A. H. Osmun against Walter MacNaughton, which was tried in the District Court Thursday the state of demand was $27, and $12.50, the amount of the judgment given, was admitted by the defendant, M. B. Stutsman, of counsel for the defendant, filed a set-off for the difference between $12.50 and $27, which was allowed by the court.

REASON GONE FOR WEEKS; SUDDENLY AWAKENS SANE

How a man's reason was lost for weeks through injuries received in a fall and returned to him in a night was brought out in evidence submitted in a case in the Newark Circuit Court, in which judgment has just been given.

Kinney Van Scoten, of Bloomfield, was employed by Reiter, Curtis & Hill on the depression of the Lackawanna tracks at Watessing in December, 1910. He was lowering a plank into the excavation, slipped and plunged 23 feet to the bottom, where his head struck the concrete roadbed. His skull was fractured and physicians at the Mountainside Hospital, Montclair, operated on him, removing fragments of bone that pressed upon his brain.

When his strength returned, Van Scoten was adjudged insane. At the State Hospital for the Insane, at Morris Plains, he remained more than two months, a hopeless case. On the morning of March 1 he awoke and called an attendant and in a natural voice asked where he was, how he got there and why he should be there. He was greatly surprised and it took a long time to convince him that Christmas had gone by and it was March.

Van Scoten is now able to remember everything in his life except the occurences preceding the fall. He says he remembers going to his work, but there his memory stops, and his life is a blank until he awakened in the asylum. Physicians are puzzled over his case, and the suddenness with which his mind was restored to him. One day he was insane, a man without a memory, and the next, without any apparent cause, he was sane and sound of mind, and with the exception of but a few hours could remember his whole lifetime.

Suit was entered for $35,000 in his behalf while he was still in the State Hospital, and the contention that inadequate provision for his safety had been made by the defendant contracting firm who employed him was being proved when the recovery above recited was made.

A judgment for $4,500 in Van Scoten's favor was made.

EXPENSES OF OLYMPIC COMMITTEE GUARANTEED

New York, March 30.—All the financial troubles of the American Olympic games committee have been smoothed out through the announcement by Colonel Robert M. Thompson, president of the New York Athletic Club and chairman of the committee, that he will personally take over the entire financial responsibility in connection with the American trip in case the popular subscription fails to realize the required sum.

Colonel Thompson is known in financial circles as the chairman of the board of directors of the International Nickel Company and president of the New York Metal Exchange, returned yesterday.

Her Farewell Dance.

Mrs. H. I. Neff, of Grant avenue, who leaves Monday for Philadelphia, where she will make her home in the future, gave a private masquerade dance to the members of her dancing class and their friends last night. It was in the form of a farewell affair. There were about eighty present.

Coal Strike More Vital To England Than America

Situation Demands Prompt Settlement of Such a Labor Disturbance.

Operators Have a Grievance In the Tax Demanded by the Landowners.

IN England the consequences of the coal strike which now involves the kingdom must be more vital both as affecting the lives and property of the English people than a severe anthracite strike in the United States. The ramifications of such a labor disturbance in England and the immediate interdependence of all industries must extend the evil effects of a tieup in the collieries at once to virtually all the workers in the country.

Two months ago manufacturers in several different trades, employing some 100,000 people, informed their employees that a walkout of the miners would mean a suspension in their

Photo by American Press Association.

MINERS WALKING OUT.

businesses, and these workers would go to swell the ranks of the men now out on the greatest strike the world has ever seen. In addition to this the unions engaged in labor upon transportation lines have threatened a sympathetic strike, so that unless a speedy settlement comes England will be face to face with an outbreak even more serious than the extraordinary troubles in connection with the railway employees' and dockers' strike. Actually the only solution is that an agreement must be reached soon.

A brief examination of England's position in reference to the coal industry will show the necessity of prompt settlement of such a labor disturbance. England produces in a normal year 230,000,000 tons of coal. It exported 64,000,000 tons last year and imported only the small amount of 20,000 tons. Accordingly its whole manufacturing industry in all its branches and its export trade, to the amount of £36,500,000 yearly, are dependent upon the coal trade. Other countries must feel the pinch as well, for England's shipments of coal to foreign countries in 1911 were: To France, 10,272,959 tons; to Germany, 8,968,828 tons; to Italy, 9,223,681 tons; to Russia and Sweden, 3,000,000 tons each, and to Argentina, 2,500,000 tons.

In the event of a general and continuing strike the prices of coal must rise sharply. The unsettled condition of the coal trade in the past year caused an advance in the fall, when the "house coals," corresponding to the domestic sizes in this country, were advanced, and the railways have made their contracts on the basis of an increase of a shilling a ton. Let a shortage be felt and England must make urgent demand upon this country and Canada, causing a rise in rates here. The average annual exports of coal from the United States in the past ten years has been in the neighborhood of only 10,000,000 of tons of anthracite and bituminous coal combined, and this could not go far in relieving the necessities of a complete tieup in the English collieries.

The chief causes of the English trouble are the outcome of the coal mines regulation act of 1908, providing a statutory eight hour working day. The general results of this act have not been beneficial, according to the best opinion. Some of the actual consequences, explaining in themselves the reasons for disaffection among the colliers and the owners, too, were summarized by W. H. Pickering, his majesty's inspector, in these terms:

"(1) It (the regulation act) has shortened the working hours of many of the underground workers, especially haulage hands; (2) the weekly earnings of many persons have been reduced; (3) it has caused better order and discipline to be observed in some cases on the pit banks and the pit insets when men are being raised and lowered; (4) it has increased the difficulties of machine mining, and (5) it has had a temporary effect of increasing the number of accidents. At some of the older mines an increase of 10 per cent in the number of persons employed has been necessary to maintain the normal output, and in spite of the act's incentive to increased production the output per person for the whole year fell from 262 tons in 1908 to 258 tons."

As the question has been thrashed out in daily discussion there have come into prominence two serious grievances on the side of the mine workers and the operators respectively. Although on the surface the quarrel is about the minimum wage and "abnormal places," what really causes the most bitter feeling among the miners, especially in south Wales, is the intolerable housing conditions. Accommodation has become more and more restricted, while rents have been steadily going up. How hideous is the overcrowding may be understood from the statement of a reputable journalist who has been investigating the problem on the spot. He declares that in south Wales there are numbers of cottages "where the miner cannot bathe away the dust and grime of his day's work save in the presence of his own and possibly some other family."

The operators, for their part, however desirous to give their men a decent wage, are greatly handicapped by the exorbitance of the first charge upon their own income. British land owners take from the coal fields royalties amounting to no less than $30,000,000 a year. The tax thus imposed upon the coal industry varies from 5 cents a ton in Northumberland and Durham to 30 cents in the west of Scotland. These rates have sometimes been varied in view of the fall in prices, the exhaustion of seams, etc., but there is no known instance of their having been modified to permit a maintenance or increase of wages. In most cases they were fixed at a time when the difficulty and cost of working were much less than today.

The British coal strike began on March 1, when a million employees in the collieries of England, Scotland and Wales laid down their tools at a given signal. Besides the miners, another million workers, men and women employed in factories and mills in all parts of Great British, have been thrown out of employment because of the impossibility of obtaining fuel to run the machinery.

Prices of provisions and all the necessaries of life have gone up to such

Photo by American Press Association.

BRITISH MINERS WITH THEIR PICKS.

an extent that extreme distress exists among the poorer classes.

Railroads have had to restrict their train services, river steamboats have had to cease running, the gas and electric supply works have been compelled to restrict their delivery of illuminants, the mail services have been retarded, and many ocean steamers have had to be laid up in harbor.

The "coal war" overshadowed for the time all other public affairs. Severe financial loss has been inflicted on practically all the railways of the United Kingdom. In two weeks the receipts showed a decrease of about $2,500,000. About 85 per cent of the decrease is due to freight traffic. Some railways in colliery districts suffered decreases of more than 70 per cent.

It is estimated that since the coal strike began Great Britain has lost the sale of 100,000 tons of bunker coal to the world's coaling stations.

Orders for this vast quantity of coal have come to the United States.

Even more serious than the loss of that amount of trade is the fact that it is very probable when the strike is over that people abroad will go on buying American coal, so that their own collieries will suffer a permanent loss.

—Teacher — "Archibald," what plants flourish in excessive heat?" Archibald—"Ice plants."—Judge.

—Gink—"That fire-eater looked sick after finishing his act." Dink—"I don't wonder. I've eaten a light lunch myself."

The Lehighway to Buffalo

The *parting* of the way and the *joyful home-coming*—the *farewells* and the *glad return*, are brighter and happier when the journey lies along *safe* and *pleasant* paths. No other route *so near* and so *quickly traversed* furnishes the contrast from work-a-day sights—the *comforts* and the charms of *constant change*. You are never *disappointed* with your Lehigh Valley trip. The *most interesting* train that leaves *New York* or *Philadelphia* is the

Black Diamond Express

High Noon on the Lehigh from New York
12.30 p. m. from Philadelphia

Connects at Buffalo over the *Grand Trunk*, giving you a *glimpse of Canada*—on a *direct line* and *quick time* to Detroit or Chicago. All those luxuries which have become *daily necessities*—and many more. The world's finest rock ballast—every mile picketed by automatic safety block signals. Four fast trains each way each day.

Lehigh Valley Railroad

"The Field-Glass Route"

New York Ticket Offices:
1460 Broadway, 355 Broadway, 245 Broadway, 94 Broadway, Hudson Tube Stations at Cortlandt and 33rd Streets, 225 Fifth Avenue, 111 West 125th Street, Pennsylvania Ferries.
Telephones:
Franklin 1601 or Jersey City 2000.

Newark Ticket Office:
211 Market Street
Telephone: 287 Market
Philadelphia Ticket Offices:
900 Chestnut Street, 131 S. Broad Street, Reading Terminal and all Philadelphia & Reading Offices.
Telephone: Walnut 2323.

J. D. LOIZEAUX LUMBER CO.

LUMBER MILLWORK MASON MATERIALS

North Ave. and Berckman St. Rock Ave. near W. Front St.

Tel. 1776.

Plainfield, N. J., March 30, 1912.

Mr. Everybody,

Plainfield and Vicinity.

Dear Sir:

To handle the best goods in manufacture and quality, to give prompt service, to quote our customers the best prices we possibly can, and to carry a complete line in Lumber, Millwork, and Mason Materials, has been our aim for the past sixteen years.

To do this we have made connections with the most particular and largest mills both North and South, besides operating our own Mills in Canada.

Therefore, when in need of anything in our line, remember that we are READY and ANXIOUS to give the BEST SERVICE possible.

Yours for a busy spring,

J. D. LOIZEAUX LUMBER COMPANY.

ANDERSON AIDS SMALLEY; TRUCKLESS TROLLEY GOES

Trenton, March 30.—After having defeated the Smalley trackless trolley bill yesterday, the House reconsidered its action and passed the measure late in the afternoon. Assemblyman Anderson said that motors would be attached to each wheel and the weight would be evenly divided. He declared that the vehicles were desired in the rural sections.

Auction at Poultry Farm.

Auctioneer William Schorb has arranged to sell at auction the entire outfit and effects of the Breznol poultry farm on Plainfield avenue, was Chamberlain's corner, South Plainfield. The sale will be held on Wednesday, April 10, and those wishing to attend will be carried by auto bus to and from premises free of cost. The farm's equipment of brooder incubators and coops, together with 500 White Leghorn chickens are among the things to be auctioned and offers a splendid opportunity to those wishing to engage in the poultry raising business.

Auto Bill Hearing.

H. A. Bonnell, president of the American Automobile Association, informed H. W. Marshall, of this city, today, by telegram that at the request of the opposition, Governor Wilson has granted a hearing on the reciprocity bill, recently passed by the Senate and Assembly, and urging that he secure as large a delegation as possible to attend the hearing, which will be held at Trenton Tuesday afternoon at 2:30 o'clock. Autoists are requested to meet other delegations in the corridor of the State House at 2 o'clock.

Bicyclist Fined.

S. Terry was arrested last night in the borough by Marshall Kiernan for riding his bicycle without a light. Brought before Recorder Gano this morning, he was fined $1.

—Read the Plainfield Daily Press.

THE LATEST AND MOST WONDERFUL

(Showing action drawn out for playing)

IN THE PLAYER LINE

THE CHRISTMAN ATTACHABLE ACTION can be installed in any style or make of piano.

DEMONSTRATIONS at Kolb's Ice Cream Parlors, 112 West Front St., from 3 to 6 p. m., Saturdays 1 to 10.

E. D. YOUNG, Agent

Also Expert Tuning, Regulating and Repairing.

1135 W. Front St. 'Phone 944-W.

New Jersey Central

TRAINS LEAVE PLAINFIELD.

For New York—2.16, 3.41, 5.41, 5.56, 5.57, 6.27, 6.55, 7.22, 7.26, 7.44, 7.46, 7.55, 7.58, 8.12, 8.30, 8.36, 8.43, 9.29, 9.53, 10.20, 11.20, 11.52 a. m., 12.28, 12.58, 1.47, 2.22, 2.56, 3.17, 3.48, 4.12, 4.36, 5.45, 6.29, 6.40, 7.35, 8.00, 8.27, 9.27, 9.30, 10.15, 10.36, 11.28 p. m. Sunday—2.10, 3.41, 5.43, 7.23, 7.58, 8.52, 9.34, 9.42, 10.37, 11.52 a. m., 12.33, 12.58, 2.20, 2.01, 2.39, 2.55, 3.24, 4.29, 5.34, 6.35, 8.13, 8.27, 8.35, 9.42, 10.28, 10.36 p. m.

For Newark—5.36, 6.27, (7.05 through train to Newark), 7.46, 8.28, 9.29, 10.20, 11.20 a. m., 12.28, 12.58, 2.32, 2.55, 4.12, 5.33, 5.45, 6.29, 7.35, 8.27, 9.30, 10.36 p. m. Sunday—7.23, 8.52, 9.34, 10.37 a. m., 12.33, 2.20, 2.39, 3.24, 4.29, 5.34, 7.14, 8.13, 8.35, 10.42, 10.36 p. m.

For Easton, Bethlehem, Allentown and Mauch Chunk—5.18, *8.17, 9.43, 11.19 a. m., 1.00, 5.21, xx5.43, (6.59 p. m., Easton only), Sunday—5.45, 10.24 a. m., 1.58, x5.43, 7.05 p. m.

For Wilkesbarre and Scranton—5.18, 8.43 a. m., 5.43 p. m. Sunday—5.45, 10.24 a. m., 5.43 p. m.

For Long Branch and Asbury Park, etc—3.41, 8.12, 11.20 a. m., (12.28 Saturdays only), 4.12, 4.36, 6.29, 8.27, 11.28 p. m. Sunday—3.41, 8.52 a. m., 3.24, 8.13 p. m.

For Lakewood and Atlantic City—3.41, 9.29, 12.28, Saturdays only), 12.58, 3.17, 6.29 p. m., Lakewood only. Sunday—(7.58 Lakewood only), 9.42 a. m., 2.01 p. m.

For Philadelphia—6.42, 7.39, 8.45, 8.51, 11.24, 11.53 a.m., 12.42, 2.45, 2.56, 5.13, 6.44, 7.42, 8.47, 9.46, 10.48 p. m., 1.20 a. m. Sunday—8.45, 9.56, 10.43, 11.42 a. m., 1.42, 1.44, 2.45, 3.42, 4.28, 4.55, 6.38, 6.44, 8.42, 8.47, 9.46, 10.54, 11.54 p. m., 1.20 a. m.

For Baltimore and Washington. Daily 8.45, 10.43 a. m., 12.42, 2.45, 6.44, 7.42 p. m.

*Saturdays only.
xxExcept Easton and Bethlehem.
*Except Mauch Chunk.

W. G. BESLER, Vice-Pres. & Gen. Mgr. W. C. HOPE, G. P. A.

2-24-12

WALKS

We Construct Them

Trap Rock, Cement

Experience

R. G. BUSH

Tel. Con. 743-5 South Ave

VAIL

JEWELER and OPTICIAN . . .

236 Park Avenue

OPPOSITE NORTH AVENUE.

Leland Manning

MASON AND BUILDER.

Estimates Furnished.

Jobbing a Specialty

1120 Myrtle Avenue. Tel. 347-J.

VAIL BROS.

Plumbing, Tinning and Heating.

Satisfaction Guaranteed.

General Repairing a Specialty.

Night service promptly attended to.

Phone 1067-W. 123 Duer St

EDUCATIONAL.

Students May Enter at Any Time.

Plainfield Business College and School of English

For Practical Business Training

Visitors Welcome. Investigate Now.

A. S. HERR, Principal & Proprietor, Woodhull & Martin Bld. 'Phone 340

RAG CARPETS AND RUGS.

RAG carpets and rugs, also silk portiers made from your own material; we also buy carpet rags. Address William Spicer, Scotch Plains, or William A. Schorb, & Co., 120 Madson avenue, Plainfield; 'Phone 1707-W. 10. 2 tf

L. Moraller & Son

Watchmakers and Jewelers,

WATCHES, CLOCKS and JEWELRY

Fine Watch and Clock Repairing a Specialty.

219 Park Ave. Plainfield, N. J.

RIOT INVESTIGATORS.

Coroner Rose (Left) and Sheriff Bruner of Rock Island, Ill.

Photo by American Press Association.

AFTER ROCK ISLAND EDITOR.

Article Which Incited Riot Subject of Postoffice Action.

Chicago, March 30.—John Looney, editor of the Rock Island News, which, in the publication of an article attacking Mayor Schriver, incited the recent riots in Rock Island, will be taken into custody by postoffice inspectors within a few days, it was stated at the federal building.

Looney will be charged with sending libelous and improper matter through the mails. He is in the hospital recovering from wounds received in a fight with Schriver.

The first session of the coroner's inquest inquiring into the facts that preceded Tuesday's fatal riot failed to reveal many of the mob's leaders because of precautions taken to have the inquiry technically within the law in every respect.

THINK MISS PANKHURST HERE

London Police Believe Hunted Suffragette Has Left England.

London, via Glace Bay, March 30.—A letter from Christabel Pankhurst, the militant suffragette who is under indictment for conspiracy in the window smashing cases and who has been missing for several weeks, was read at the meeting at Albert hall, but it gave no clew to her whereabouts.

The police are inclined to believe that she is in the United States, where she has relatives.

COUNTESS TRIES SUICIDE.

Daughter of Hungarian Nobleman Disappointed In Love by Family.

Budapest, March 30.—Countess Katherine Andrassy, daughter of Count Julius Andrassy, the former Hungarian minister of the interior, attempted to commit suicide by firing a bullet from a revolver into her breast. Her condition is serious.

The act of the countess was caused by the objections of her family to her prospective marriage.

General Markets.

New York March 30.

BUTTER—Steady; receipts, 7,428 packages; creamery, specials, lb., 32c.; extras, 31½c.; firsts, 29½a31c.; seconds, 29a30c.; thirds, 26a28c.; state dairy, tubs, finest, 30 a31c.; good to prime, 27a29c.; common to fair, 24a26c.; process, specials, 27a27½c.; extras, 26½c.; firsts, 25a25½c.; seconds, 24a 24½c.; factory, current make, firsts, 25a 25½c.; seconds, 23½a24c.; thirds, 22a23c.; packing stock, current make, No. 2, 23c.; No. 3, 21a22c.

CHEESE—Firm; receipts, 9,058 cases; state, whole milk, held, specials, white, lb., 19¼c.; colored, 19¼c.; average fancy, white, 18¾a19c.; colored, 18¾a19c.; winter made, average fancy, white, 18a18¼c.; colored, 18 a18¼c.; daisies, fall and earlier, best, 19½c.; state skims, winter made, specials, white, 14¾a15c.; colored, 15c.; fair to choice, 12½a14½c.; undergrades, nominal, 7½a12c.

EGGS—Weak; receipts, 19,823 cases; fresh gathered, extras, doz., 22½a23c.; firsts, 21a 22c.; seconds, 20½c.; dirties, 20c.; checks, 19c.; state, Pennsylvania and nearby, hennery whites, fancy large, 25a25½c.; fair to good, 23a24c.; hennery browns, 22½a23c.; gathered brown and mixed colors, 21½a 22½c.

DRESSED POULTRY—Dull, but steadier; fresh killed, chickens, dry packed, Philadelphia broilers, lb, 40a45c.; Pennsylvania broilers, 35a40c.; capons, Philadelphia, large, 26a28c.; fowls, dry packed, western, boxes, 14a16½c.; bbls., 14a16½c.; old roosters, 12½c.; squabs, white, doz., $2 a4; dark, $1.50; frozen, turkeys, No. 1, 21a 22c.; No. 2, 14a16c.; chickens, broilers, milk fed, 23a28c.; corn fed, 20a25c.; roasters, milk fed, 20a21½c.; corn fed, 18a19½c.; fowls, 4 to 5 lbs. each, 16a16½c.; old roosters, 12½c.; ducks, No. 1, 21a22c.; geese, No. 1, 16c.

Live Stock Markets.

Pittsburgh, March 30.

CATTLE—Receipts light, market steady; good to choice, $7.75a7.90; good, $7.40a7.65; fair, $5.85a6.65; common to fat bulls, $3.50a 6; do. cows, $2.50a5.25; heifers, $3.50a6.25; fresh cows, $15a57.

HOGS—Receipts light, market steady; prime, $8.10a8.15; prime mixed, 8.15a8.20; prime medium, $8.20a8.25; heavy Yorkers, $8.20a8.25; light, $7.80a8.10; pigs, $7a7.50; roughs, $7a7.25.

SHEEP—Three loads, market stronger on choice, others steady; receipts calves light, market steady; prime wethers, $6.10 a6.25; good mixed, $5.75a6; fair mixed ewes and wethers, $5a5.60; culls to common, $3a 4.50; culls to choice lambs, $5.50a8.35; spring lambs, $8a12.50; veal calves, $6.50a10; heavy and calves, $4a6.

—New York Man—Say yes, darling. Philadelphia Girl—Give me enough time to make up my mind. New York Man—But I may not live that long.—Judge.

MINERS ORDERED TO CEASE WORK

Suspension Becomes Effective Tonight.

BITUMINOUS MEN AGREE.

Work In Soft Coal Fields to Be Suspended Only a Few Days While Details Are Being Arranged—Anthracite Conference to Be Held.

Cleveland, March 30.—One hundred and sixty-eight thousand miners of the anthracite region were ordered by President White of the Mine Workers of America to quit work on April 1 pending further negotiations looking toward peace or a referendum on a general strike.

The operators and miners in the soft coal districts have reached an agreement after conferences lasting more than a week. The suspension in the soft coal fields as a result will be of short duration.

The suspension is merely temporary and will end in an advance in the mining wage, it is generally believed. Chief among the events was the receipt by President Baer of the Reading railway at Philadelphia, controller of the anthracite operators, from President White of the union, of a letter notifying Baer of the suspension April 1 and asking whether Baer would meet the miner's representatives. Baer at once wired White and other union officials here that he would gladly agree to a further conference.

Anthracite operators at New York indicated that a small increase in the wages of miners was likely to be granted.

Miners Ready For Order.

Wilkesbarre, Pa., March 30.—The order for a suspension of all work in the anthracite fields found the miners prepared, and as a unit they will walk from the chambers this afternoon. Over 10,000 men have already left the collieries.

Secret mass meetings of the miners have been called for tonight.

At the meetings the order of President White will be formally announced. It is impossible to find miners who do not declare that it was the proper course to pursue.

A. F. of L. to Support Miners.

Washington, March 30.—President Samuel Gompers of the American Federation of Labor gave the first intimation that the federation would support the members of the United Mine Workers if a coal strike is called. He also said the federation is aiding in the negotiations for an amicable settlement of the threatened labor war.

ROOSEVELT IN MINNESOTA.

Addresses 10,000 at St. Paul and Another Audience In Minneapolis.

St. Paul, March 30.—Colonel Roosevelt addressed 10,000 people in the Auditorium. His speech was on conservation and country life. After he had finished he went by auto to Minneapolis. In opening his speech there, which was practically a repetition of the Carnegie hall and other speeches, the colonel phrased this new rap at the president:

"Well meaning men, with the president of the United States himself at their head, "have continually been insisting upon the shortcomings of the rule of the people because they distrust the impulsive action of the people."

Detroit, Mich., March 30.—Colonel Roosevelt arrived here this forenoon on his way homeward from his western trip.

TO CALL EXTRA SESSION.

Governor Dix to Convoke Legislature to Meet Within Month.

Albany, N. Y., March 30.—Governor Dix has decided to call an extra session of the legislature to meet during the thirty day period in which the governor is allowed to act on the bills left at the final adjournment of the legislature. This extra session will be called early enough, possibly the third week in April, to permit the transaction of al business which the governor will ask the legislature to take up and still get through before he finishes his consideration of the thirty day bills on April 30.

The regular session of the legislature ended eleven hours after the time fixed for the final adjournment.

Weather Forecast.

Fair and colder to-day; cold wave in the interior, diminishing northwest and north winds; Sunday fair.

WEATHER EVERYWHERE.

Observations of the United States weather bureau taken at 8 p. m. yesterday follow:

	Temp.	Weather.
New York.....	53	Cloudy
Albany	42	Cloudy
Atlantic City...	54	Cloudy
Boston	52	Cloudy
Buffalo	32	Clear
Chicago	30	Cloudy
St. Louis.....	56	Clear
New Orleans....	66	Cloudy
Washington ...	60	Cloudy

—Festive Individual—Is thish inquiry offisch?

Clerk—Yes, sir.

Festive Individual—Well, ish my hat on shtraight?—London Opinion.

WHERE 80 MINERS DIED.

Outside of Coal Mine at Jed, W. Va., Scene of Explosion.

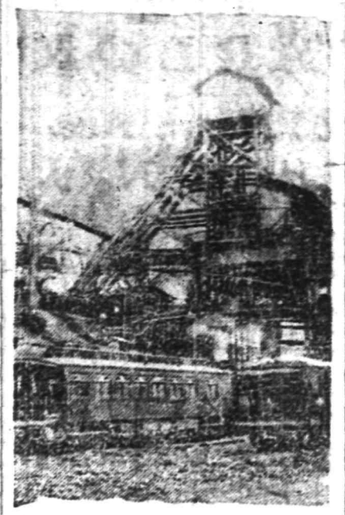

Photo by American Press Association.

HUNDREDS OF ARMED MEN ATTEND INQUEST

Jury Avoids Trouble by Bringing Sealed Verdict.

Springfield, Neb., March 30.—With half a thousand armed men in attendance, the inquest over the remains of Roy Blunt, the young farmer who was killed last week during a battle between escaped convicts and pursuers, was held here. The inquest was completed, the jury returning a sealed verdict.

Chief of Police Briggs of South Omaha, who it is said fired the bullet which killed Blunt, came to the inquest bringing eight policemen and seventeen friends, all armed. These acted as a bodyguard to Briggs, who feared violence from the friends of Blunt.

"TARIFF KILLING BABIES."

Death Rate Highest Near Protected Industries, Says Congressman.

Washington, March 30.—The death rate among the workers in protected industries increases as the tariff rate increases, according to Representative Townsend of New Jersey, who spoke on the Democratic wool bill. Mr Townsend recently made a trip to Lawrence and made a first hand investigation of conditions there.

"I can present official figures," said Mr. Townsend, "showing that throughout the United States it is found that out of a hundred deaths twenty-seven are of children under five years of age, and that in towns whose industries are most highly protected out of every hundred deaths not twenty-seven, but fifty-seven and even up to sixty are children under five years of age, and this even in those towns where natural conditions are most favorable to health. There are conditions of living among toilers in these heavily protected industries which of itself, and in spite of naturally healthful surroundings, produce an appalling death rate, as well as hopeless misery and suffering among the living.

"As the subsidies paid to tariff beneficiaries increase the chance for life, the chance for the trusts' wage toilers decreases. As dividends increase there also is an increase in the pitiful little mounds of babies' graves; as the arrogance and pride begot from privilege grow, hope in the hearts of the toilers decreases."

SUFFRAGE WON AND LOST.

New York Assembly Passes Bill, Then Reconsiders and Kills It.

Albany, N. Y., March 30.—Advocates of woman suffrage had a brief spell of ecstasy in the assembly when their bill was passed, and then gloom came when the house reconsidered its action and killed the bill. The bill passed by 76 to 67, just a constitutional majority.

Assemblyman Cuvillier moved to reconsider the vote, and this motion was adopted by a vote of 69 to 67. That killed the measure.

HER BIGGEST WHEAT YEAR.

Nebraska Farmers Expect Crop of Nearly 60,000,000 Bushels.

Omaha, Neb., March 30.—The "very best prospects for winter wheat Nebraska has ever had," is the concensus of opinion of farmers, bankers, grain dealers and shippers and elevator men from all over the state. Last year's winter wheat yield was 41,000,000 bushels, and the yield for this year, it is variously estimated, will be from 55,000,000 to 60,000,000.

STRIKE CHILDREN HOME.

Youngsters Returned to Lawrence, Where Parents Meet Them In Parade.

Lawrence, Mass., March 30.—Forty-two children who were sent to Philadelphia and 191 to New York during the recent mill strike arrived home at 3:45 o'clock this afternoon.

They were met by their victorious parents in a parade, and a general celebration of their homecoming followed.

—If Wilson is going to have 800 delegates, Clark 750, Harmon 742 and Underwood 680, we will have to make more room in the big hall.—Baltimore Sun.

ANTI-TUBERCULOSIS LEAGUE'S COLUMN

(Every Saturday).

CONTRIBUTORS:

Mrs. E. F. Feickert, Mrs. Allan Cowperthwait, Mrs. C. L. Riley, Dr. Clara DeH. Krans, Dr. H. D. Corbusier, Ernest L. Ransome, S. T. Carter, Jr.

HOW WILL YOU CAST YOUR BALLOT?

(Adapted from a leaflet issued by the Pennsylvania Society)

By Samuel T. Carter, Jr.

The old adage "an ounce of prevention is worth a pound of cure," is as true today as it ever was. We have come to learn its truth by experience, that greatest of teachers. Conservation is the cry of the day. If you would save the trees, protect them in the bud. If you would make real men of the boys, guard their boyhood, if you would save from disease and death, watch the incipient stages.

A few years ago a young German couple came to this country to make their home here. Things went well with them at the start. The husband attained a responsible position in a city store and was readily able to take care of his wife and increasing family of children. So well did he succeed, indeed, that he finally decided to go into partnership with a fellow countryman. He put his accumulated capital into the new business, but his partner was a rogue, and, before long, absconded, leaving the business wrecked. The tricked partner, unable to face business disaster, and regardless of the fact that he owed it to his family to renew his efforts for their support, committed suicide leaving his wife and five children (the oldest twelve years of age) in poverty.

The mother belonged to that class of women who never know defeat. She was ambitious to keep her family together and to make them a home. To that end she scrubbed the floors of the Grand Central Depot by night and cared for her children by day, with the result that she contracted tuberculosis.

Thus her efforts to preserve her home and to protect her children and keep them about her during their childhood were all seemingly to be thwarted.

Here then was the problem: A broken down mother and five children, with no visible means of support and no physical ability to make use of such means even if offered—in one aspect a menace to the community, from another view a family through absolutely no fault of its own, defeated in a brave attempt to eke out a modest subsistence.

How was this problem to be solved? The mother could not solve it She had given all she had toward its solution. The children could not solve it. They were helpless and dependent, and it was altogether beyond them. The community solved it. It took this mother and sent her to a sanitarium in the Adirondacks. It placed the children in good homes to abide the result of the mother's illness, and it was rewarded in its efforts by seeing the mother returned to the family in a few months with her health restored, with a good position assured her, and with the ability, assisted by friends, to keep and care for her children.

The ounce of prevention here, applied so practically, meant the saving of that mother from the ravages of a dread disease and the preservation of her home. It meant that the children, instead of being brought up with the street as their only teacher, would continue to have the mother love and guidance through the years when mother love and guidance meant safety and protection. In other words there were saved to the community by this preventive act the services of six people who otherwise might have become not only a loss but an actual menace to it.

It is hard to value lives in dollars and cents, but it has been suggested that some facts be given showing the money saving to the community by a preventive campaign against the ravages of tuberculosis.

In Boston some months ago two physicians, connected with the Out-Patient Department of the Boston Consumptives Hospital, investigated the money loss to the city because of its consumptives.

They examined into the cases of some five hundred men who had visited the dispensary during the preceding five years. Of these cases about half had died. It was found that, in the case of those who had died, each man had lost, prior to his death, on an average of fifty-eight weeks of work from the inception of the disease until death. The average weekly rate of wages of these men was approximately $12 and their total loss of wages amounted therefore to about $170,000.

In the case of the men still living, it was found that they had lost on an average some ninety weeks each, or a total loss of $255,000, making a grand total of $426,000 lost in wages in the case of this group of men.

In addition to this it was found that it had cost the city of Boston some $75,000 to care for these men in its public hospital and other institutions, this figure being exclusive of the large sums that were spent by private organizations on four hundred and six out of these five hundred cases.

It was further found that, in capitalizing the value of the earnings of the two hundred and fifty cut off by death, there would be a total loss of approximately $2,000,000. Add to this the many other cases in Boston conservatively estimated at 15,000, and it can readily be seen that there was here a money loss of many millions arising from this one disease.

There has eben carried on within the State of New Jersey for the last five years, concerted educational work with the view of stopping the inroads of tuberculosis. The last report of the New Jersey Association shows that as a result of this five years of campaigning there have been 1210 less deaths from this disease—certainly a very remarkable showing considering that the work is really but in its inception.

In that colony of health seekers, Saranac Lake village two battles are being constantly waged, one by which those who are sick to regain their health, the other by the doctors of Saranac, skilled specialists in their line, who, in a small laboratory in the heart of the village, are day by day experimenting with the view primarily of ascertaining the best preventative measures against the disease.

The former battle concerns but a generation. The battle of the laboratory concerns all future generations and counts for all time.

The Anti-Tuberculosis League is concerned in the economic problem which comes with the inroad of disease. It is anxious to help in the efforts that are being made to conserve human life and to make it a money producing power in the community instead of an expense thereto. It is more vitally concerned in the physical welfare of those who, afflicted with this sickness, are making their fight for life. It wants to help women of the type referred to in the first part of this article, and to restore them to health and to the family. But it is quite as vitally concerned in the educational work, which is being done, as a result of the discoveries of the medical men in the laboratories, by means of which the people generally are taught how best to protect themselves and the community in which they live against the inroads of this disease. In any of these views the work certainly seems a commendable one. In any view ought it not to command the earnest help and assistance of the community?

SUBSCRIPTION BLANKS.

To E. F. Feickert,
Chairman White Crusader Committee, Plainfield, N. J.

I desire to subscribe to the White Crusader, and enclose herewith twenty-five cents in payment of my subscription for one year.

Name.....

Address.....

If to be sent to someone else indicate name and address below.

.....

.....

SUMMIT PAINTERS GET INCREASED WAGE SCALE

Summit, March 30.—From opposition of the employers to an increased wage scale was succeeded yesterday by a surrender to the demands of the Painters and Decorators' Union. Yesterday announcement was made to the committee of the Painters, Paperhangers and Decorators' Union that their demand for an increase of 32 cents per day in the wage scale would not be granted. Last night the members of the Master Painters' Association met and decided to grant the demand. The change of front, it is said, was due to the discovery that one of the employers had made a private arrangement with the men.

It was reported that a member of the Master Painters' Association quietly informed the men employed by him that, despite the agreement of the bosses not to pay the increased wage, he would do so if his men remained at work. It is claimed this employer has a large amount of contract work and feared there would be a strike among the journeymen painters Monday. It is known the journeymen intended to go on strike Monday morning had the increase not been granted.

The journeymen will now receive $3.60 per day instead of $3.28. This is said to be the highest wage paid journeymen painters in any town or city west of Newark.

Surprised Miss Kane.

Miss Catherine Agnes Kane, daughter of Mr. and Mrs. Alex Kane, formerly of this city, now of Highland Park, New Brunswick, was given a surprise party at her home, Thursday night. The affair was arranged by Miss Meleda Cody, a former schoolmate of Miss Kane. There were about 40 guests from Bound Brook, Plainfield, Dunellen and East Millstone.

—Three setter puppies have been enrolled as students in the University of Kansas by a professor who wants to learn whether dogs have minds. How about putting the professor under observation?—Louisville Courier-Journal.

COAL DEALERS.

LET US HAVE YOU ORDER

COAL

Not merely because the supply may be low, but mainly on account of the threatened strike—be sure you get in on the ground floor by having your order taken now.

The strike means shortness of supply, increase in prices, too, that will undoubtedly last for a year—it will mean a considerable saving to you to stock up now.

RICHARD PARROTT, Jr.

686 SOUTH SECOND STREET.

'Phone 1569.

TRY

TEMPLE'S COAL

674 So. 2nd St. Tel. 231

TenEyck & Harris,

Dealers in

LEHIGH VALLEY COAL

Office Rowley's Drug Store, 218 W. Front St. Tel. 2081-J-2.

GEO. O. STEVENS COAL 747 WEST FRONT ST.

R. L. CLINE

(Successor to C. H. Rugg & Co.)

BEST QUALITY LEHIGH COAL

Yard and office 432 W. 3d St. Tel. 93

TenEyck & Kelley COAL

41 South Ave. Tel. 1155

N. MEYERS & SONS COAL

COKE AND WOOD

Office Tel. 1152-w Yard Tel. 1911-w

21 Watchung Av. 4th & Washington Sts

PARQUET FLOORS

Make Your Home Beautiful by laying Hardwood or PARQUET FLOORS. Replace your worn carpets by these handsome floors, and your home becomes more cozy and far more sanitary.

These floors in any design cost about the same as good carpets, but they will last a lifetime, and their handsome appearance always adds to the comfort of your home.

In store show windows these floors add elegance to the most attractive display.

Finishing supplies always on hand. Refinishing a specialty.

Estimates cheerfully furnished.

GEO. E. WATT

150 NORTH AVE. TEL. 833-W

Four Years at Present Address

THE FLAVOR

of the Canned Goods you buy is important. Get "Waldorf" Canned Goods, and you have the Best for Flavor and Quality. Asparagus, Peas, Tomatoes, Lima Beans. Reasonable Prices. Prompt Deliveries.

W. W. DUNN

THE PARK GROCER

Duer St. and Lincoln Place

E. B. MAYNARD'S

Tonsorial Parlors. Electrical Massage for Face and Hair. First-class Work. Children's Hair Cutting a Specialty.

Tel. No. 754-R. 141 North Avenue

ON YOUR WAY

to the station stop and see Alex Stills, the Barber, who has opened an up-to-date shop on Depot Park, near Eastbound Station. Special attention to children. 'Phone 322-J.

HENRY WIERENGA

Residence 'Phone 517-8.

FURNITURE, FREIGHT, BAGGAGE EXPRESS AND RIGGER.

PIANO MOVING A SPECIALTY

SIVANTINUS & JELLING

Successors to Alex. Lusardi.

Foreign and Domestic Fruits, Choice Confectionery, Nuts, Cigars, etc.

211 W. FRONT ST. Tel. 866-W

Assets, over . . . . 259 Million Dollars
Liabilities, nearly . . 241 Million Dollars
Capital and Surplus, over 18 Million Dollars

(December 31, 1911)

These funds are invested in securities of the highest grade, purchased under most favorable conditions, with the certainty of a satisfactory interest return.

THE PRUDENTIAL HAS THE STRENGTH OF GIBRALTAR

The Prudential

Founded by JOHN F. DRYDEN,
Pioneer of Industrial Insurance in America

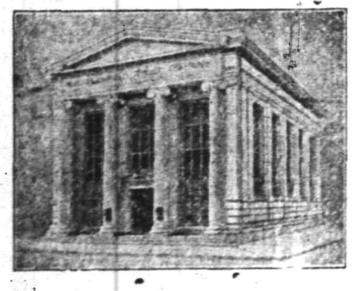

REMEMBER!

THE CHRISTMAS SAVINGS CLUB

WILL OPEN ON MONDAY, APRIL FIRST

Members may be enrolled between the hours of 9 a. m. and 3 p. m.

THE PLAINFIELD TRUST COMPANY

TRY A PRESS WANT AD.

THE CITY

Shoe and Hat Cleaning

PARLOR

163 North Ave.
Plainfield N. J.

Ladies' and Gentlemen's Hats of all kinds cleaned, pressed, re-blocked, remodeled, re-bound and renovated.

Panama and Straw Hats our specialty. 3 29 6

Allen B. Laing Co.
Electrical Contractors
127 W. SECOND ST.

OLD HOUSE WIRING A SPECIALTY

Experienced mechanics and proper tools make it possible to wire old houses without damage to floors or walls.

ESTIMATES FURNISHED
'PHONE 199

Advertisements
—For—
New York Herald, World, Times, Sun, Journal, Telegram, American, Brooklyn Eagle, Globe
—and—
Newark Evening News
Received at
PLAINFIELD DAILY PRESS
At Regular Office Rates.

DR. A. MACHAN
VETERINARY PHYSICIAN AND SURGEON
Hon. Grad. Ont. Vet. Col.
Offices: The City Boarding Stables, 140 East Second street, and Hedden's Livery Stables, 118 East Fourth St. Residence: 540 West Fifth street.

Cheques for Travellers and Storage for Silver.

As the season for travel approaches, we call attention to our American Bankers Association Travellers cheques. These cheques are self-identifying, are negotiable everywhere and will be found a very convenient method of carrying funds.

While you are away and your house is closed, store your silverware in our modern storage Vaults. The charges are reasonable, the protection absolute.

THE STATE TRUST COMPANY

R. Henry Depew, President,
E. F. Feickert, V. President. M. C. Van Arsdale, V. President.
Frederic Coriell, Sec'y-Treasurer.

AMUSEMENTS.

PROCTOR'S
NOTED FOR EXCELLENCE and POPULAR PRICES
MATINEES DAILY.
Prices—Mat. 10c; Evening 15c and 25c.

S&H Green Stamp
FREE AT THE TUESDAY, WEDNESDAY AND FRIDAY MATINEES
5 Stamps with 10c tickets.
10 with 15c tickets
15 with 25c tickets.
THE BAFFLING EUROPEAN ILLUSION
MENETEKEL
THE MYSTERY OF BABYLON
"THE WIZARD OF JOY"
AL. LAWRENCE THE MONOLOGIST
"DEVERE OF THE CHORUS"
Comedy Sketch of Stage Life
With ELEANOR OTIS & CO.
"THAT CLASSY PAIR OF SINGERS AND DANCERS
COFFMAN & CARROLL
THE SINGING COMEDIENNE
EDITH CLIFFORD
MOVING PICTURES

Monday Afternoon Club
LECTURE BY
J. DUCAN SPAETH
of
PRINCETON UNIVERSITY.
—on—
The Wagner Music Drama Considered as Literature
at Hartridge Auditorium,
MONDAY, APRIL 1st,
at 3:30 p. m.
ADMISSION.....25 cents

—Neat stationery is as essential to success as is judicious advertising. Try the Press job department.

Conservative, Safe, Profitable

An account with the Plainfield Savings Bank is an investment for money that is Conservative, Safe and Profitable. You can start any time, but now is the best time. Deposits made now will draw interest from April 1st.

4% Interest Paid

PLAINFIELD SAVINGS BANK

Plainfield, N. J.
Only Savings Bank in Plainfield

HIGH SCHOOL AUDITORIUM
TUESDAY, APRIL NINTH,
MATINEE 3:30 EVENING 8:00
Under the Auspices of
YOUNG WOMEN'S CHRISTIAN ASSOCIATION

KINEMACOLOR

EIGHTH WONDER OF THE WORLD
REPRODUCES NATURE IN COLORS
The Actual Hues and Tints of Nature are recorded at the moment of Photographing. All other systems consist of coloring by hand or machinery.

CORONATION OF KING GEORGE V.

These pictures have been pronounced wherever they have been shown as the most marvelous pictures ever seen. The opportunity to see them in Plainfield will not be given again.

ADMISSION—Children (Matinee).....25 cents
Adults.....50 cents

Tickets for sale at Miller's, Champlin's, Armstrong's and Hall's pharmacies, and at the Y. W. C. A. 3 27 30 4 4 5 6 8

FORD---Lower Than Ever In Price

There have been no mistakes to correct---no experiments to try out---but conveniences have been added and a marked reduction in price made possible through larger production and added factory facilities.

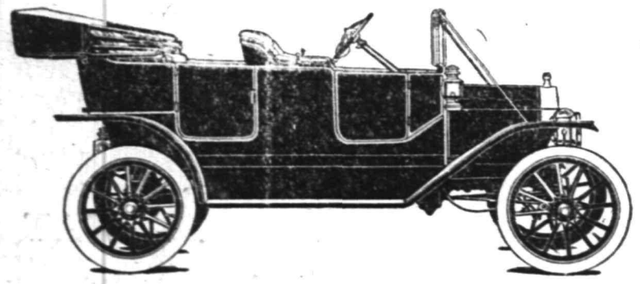

$690 FORD MODEL T TOURING CAR

4 Cylinders, 5 Passengers. Completely equipped as follows: Extension Top, Speedometer, Automatic Brass Windshield, two 6-inch Gas Lamps, Generator, Three Oil Lamps, Horn and Tools, Ford Magneto built into the motor. This splendid Touring Car for $690, F. O. B. Detroit.

Some of the original and exclusive features which have made FORD Model T the most popular and serviceable car in the world:

Marvellous Simplicity in Design—Few parts, but every part in harmony with scientific principle. There is nothing superfluous in Ford design, every part has its specific place, making a chassis compact, clean cut, neat, with great strength.

A Car of Vanadium Steel (scientifically heat-treated), the strongest of all steels under tensile stress and against vibration and shock.

Ford Magneto built into the motor. No wearing surfaces, no moving wires, no ignition troubles.

Ford Planetary Transmission. Motor always connected with car. Transmission always in gear; when the car is running on high speed, the gears are quiet, no crunching or stripping of gears.

No Weight on Moving Parts. This assures durability, economy and long service.

Ford Spring Suspension. The axles are attached to the car at the extreme point of the springs, thus giving the utmost flexibility, smoothness in riding, and least wear on tires.

Ford Rear Axle. No truss rods. Look at it, no weight, but its own to carry; think of the saving in wear this means to the rear tires.

Simplicity in Operation. The movement of the car may be controlled by the feet, the hands need never be taken from the steering wheel.

Light Weight. Ford Model T is the lightest in weight of any four cylinder car in the world, size, power and capacity considered. It has 60 pounds to the horse power. It costs money to move weight. If weight is an advantage in a motor car, why don't the makers of heavy weight cars advertise the fact?

Accessibility. Every part of the mechanism of Ford Model T is easily accessible. There is nothing intricate—nothing confusing. It is as simple as ABC.

Cheapest to Maintain. Ford Model T is an exceedingly economical car to keep. It goes from 20 to 28 miles on one gallon of gasoline. It is equally economical with oil, and gives from 5,000 to 8,000 miles on one set of tires.

Ford Service for Ford Owners is a feature which must not be forgotten. No matter where you are, with your Ford car, if accident and trouble occurs, you are sure to find immediate service right at hand. Over four thousand individual dealers, each one carrying a supply of Ford parts in stock all the time, each one anxious and prompt to assist Ford owners. Ford service for Ford owners is an exclusive advantage. It is a world-wide advantage. No matter where you go, the Ford dealer is there waiting for you.

No Ford Cars Are Sold Unequipped. When you buy a Model T you get a whole car.

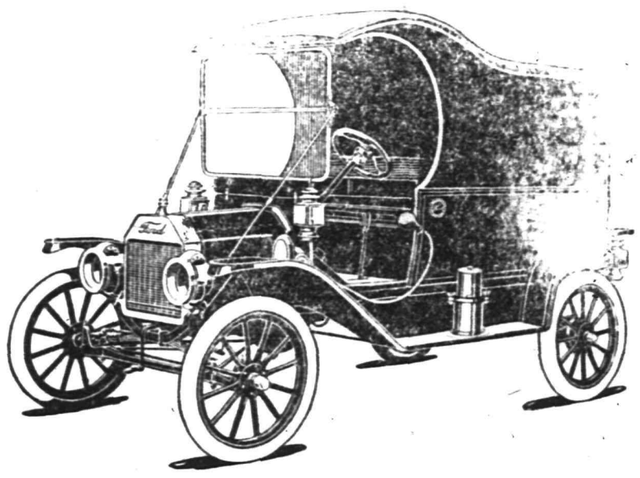

$700 FORD MODEL T DELIVERY CAR

4 Cylinders. The regular Vanadium Steel constructed chassis which has made the FORD Model T world famous; steel body, giving roomy interior. Capacity 750 pounds of merchandise, complete equipment as follows: Automatic Brass Windshield, Speedometer, Two 6-inch Gas Lamps, Generator, Three Oil Lamps, Horn and Tools, Ford Magneto built into the motor. And the car complete as above, costs only $700, F. O. B. Detroit.

We would like to have you write for our series of books, illustrated and fully descriptive of the various features of Ford Model T cars. Send for the series. It won't cost you anything.

STANDARD AUTOMOBILE AND TIRE CO., Inc., DISTRIBUTORS 38-40 SOMERSET ST., PLAINFIELD, N. J. ON THE BRIDGE